MOORE & HENRY, ARCHITECTS, SURVEYORS, CIVIL ENGINEERS.

LIVERPOOL AND LONDON AND GLOBE
INSURANCE CO.

Total Assets, $58,553,908. Annual Income, $10,730,825.

PUBLIC PATRONAGE SOLICITED.

C. F. C. SMITH, Chief Agent, MONTREAL.

EDWARD TOWE, AGENT, LONDON.

OFFICE TELEPHONE 690. RESIDENCE TELEPHONE 1107.

Office over Canadian Bank of Commerce, 412 RICHMOND STREET.

THE NORTHERN LIFE ASSURANCE COMPANY OF CANADA

HEAD OFFICE, LONDON, ONTARIO.

Authorized	Capital,	$1,000,000
Subscribed		850,000
Paid-up		150,000
Government Deposit, - - -		56,000

All Life Policies issued on Newest Plans, embracing the most favorable terms and privileges.

HON. DAVID MILLS, Q.C., President. **JOHN MILNE, Manager.**

Slater Bros.

399 Richmond St., South of Dundas. PHONE 841.
JOHN SLATER, Proprietor.

TAILORS.

THE DOMINION
Savings and Investment Society

LONDON, CANADA.

Capital Subscribed, - - -	$1,000,000.00
Capital Paid-up, - - - -	332,932.70
Total Assets, - - - - -	2,230,032.48

ROBERT REID (Collector of Customs), President.
T. H. PURDOM (Barrister), Inspecting Director.

NATHANIEL MILLS, Manager.

A. SLATER, Merchant Tailor,

427 Richmond St., Cor. Carling.

ALFRED BODLEY, ARCHITECT, Hiscox Building, LONDON.

THE NORTHERN LIFE ASSURANCE CO. OF CANADA

Comprises amongst its Directors and Stockholders many of the most prominent and influential men of high financial standing in Canada.

HON. DAVID MILLS, Q.C.
President Northern Life Assurance Company, of Canada.

DIRECTORS.

Hon. David Mills, Q.C., Senator, President,	London
E. Jones Parke, Esq., Q.C., 1st Vice-Pres.,	London
Thomas Long, Esq., 2nd Vice-President,	Toronto
J. D. Balfour, Esq., M.D., Medical Director,	London
Baron Strathcona and Mount Royal,	Montreal, Canada, and London, England
Matthew Wilson, Esq., Q.C.,	Chatham
John Ferguson, Esq., Manufacturer,	London
Lt.-Col. F. B. Leys, Banker,	London
W. S. Calvert, Esq., M. P., Merchant,	Napier
Robert Ferguson, Esq., M.P.P.,	Thamesville
John Morison, Esq., Banker,	Toronto
Geo. B. Harris, Esq., Capitalist,	London
N. H. Stevens, Esq., Manufacturer,	Chatham
T. H. Purdom, Esq., Barrister,	London
John Breakey, Esq., President Quebec Bank,	Quebec
John Davis, Esq., Capitalist,	Windsor
Francis Love, Esq., Barrister,	London

CONSULTING ACTUARY: R. A. Gray, Esq., B.A.

SOLICITORS: Parke, Purdom & Purdom.

BANKERS: The Bank of Toronto.

Authorized	Capital,	$1,000,000
Subscribed		850,000
Paid-up		150,000
Government Deposit	- - -	56,000

RATES as low as consistent with safety. **POLICIES**—Liberal in conditions and privileges. **PLANS**—New, attractive and advantageous.

IT WILL PAY YOU to consult us before giving your application to any company.

HEAD OFFICE: **TEMPLE BUILDING, LONDON, ONTARIO.** **JOHN MILNE, Manager.**

THE YORK COUNTY LOAN AND SAVINGS CO.

HEAD OFFICE, TORONTO.

JOSEPH PHILLIPS, - - President.

R. J. ROBERTSON, - Superintendent.

Dundas and Clarence Sts., London.

The Central Idea of this Company is Cheap Money to the Borrower.

CALL AND LEARN PARTICULARS.

Robinson, Little and Co.

WHOLESALE

DRY GOODS, CARPETS AND NOTIONS.

Agents for Chadwick's Spool Cotton and Small Wares.

343 and 345 Richmond Street, London, Ontario.

Wm. Gurd & Co.,

185 DUNDAS STREET,

Telephone 800. **London, Ont.**

SOLE AGENTS FOR THE

"Columbia"

AND OTHER FINE GRADES OF

Bicycles.

Gun Department:

Fine Breech-Loading Double and Single Guns, Rifles, and Revolvers.

Fishing Tackle Department:

A Large Stock of FINE ENGLISH and AMERICAN Fishing Tackle.

Repairing Department:

Fine Gun and Bicycle Repairing A Specialty.

ALL WORK GUARANTEED.

THE TECUMSEH...

C. W. DAVIS, Proprietor. LONDON, ONTARIO.

One of the most comfortable Hotels in the Dominion. Passenger and Baggage Elevators.
Each floor heated by steam. No charge for sample rooms or baggage.

Prices: $2.00 and $2.50, according to location.

Bedrooms with Bath, $3.00.

WM. MORRISON,

148 Dundas Street.

THE CHEAPEST SHOE HOUSE

IN THE CITY.

All Styles in American and Canadian Goods.

CHILDREN'S SCHOOL BOOTS

A SPECIALTY.

GOULD & STRATFOLD,

PLAIN AND ORNAMENTAL **Plasterers.**

TELEPHONE No. 635.

A Choice Collection of

CENTRE FLOWERS AND PLASTER ORNAMENTS.

ALL WORK PROMPTLY ATTENDED TO.

SATISFACTION GUARANTEED.

ALWAYS ON HAND FOR INSPECTION.

290 - 292 Dundas Street.

SOUTHCOTTS,

TAILORS

OF REPUTATION, INVITE YOU TO CALL.

361 RICHMOND ST., LONDON, ONT.

TELEPHONE 911.

THE FINEST...

FRENCH,
ENGLISH,
SCOTCH,
AND IRISH....

CLOTH KEPT IN STOCK.

Our Specialties:

FINE WORMANSHIP AND A PERFECT FIT.

A. COLE,

WOOD TURNER AND SCROLL SAWYER,

290 and 292 YORK ST.,

(Opposite G.T.R. Freight Station).

NEWEL POSTS, BALUSTERS, HAND RAILS,

TWIST MOULDING,

And every other description of Wood Turning.

Band and Scroll Sawing of Every Description.

DEALER IN **HARDWOOD LUMBER.**

Orders Promptly Filled. Telephone 525.

W. A. BROCK,

Manufacturer and Importer of

BICYCLES, GUNS, FISHING TACKLE

AND SPORTING GOODS.

Manufacturer of Seal Presses, Metal and Rubber Stamps, Models, etc.

FINE GUN AND BICYCLE REPAIRING A SPECIALTY.

Telephone 501. **192 DUNDAS STREET, LONDON, ONT.**

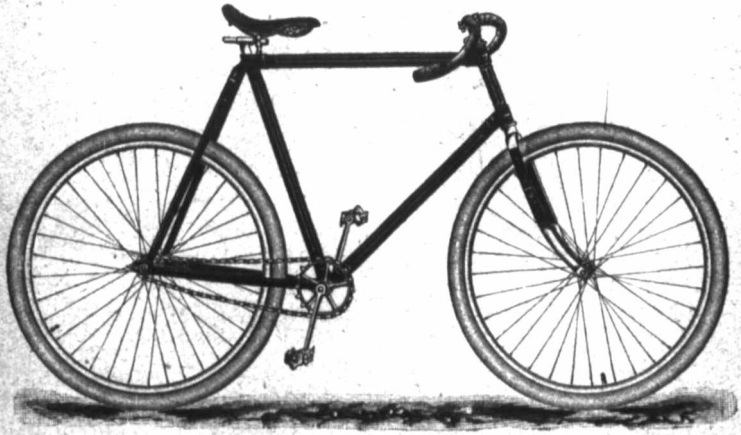

BICYCLES. The best value in Bicycles can be obtained from us. We defy competition. Quality guaranteed. Prices right.

F. G. RUMBALL

Wholesale and Retail Dealer in all kinds of

Hard and Soft Wood Lumber.

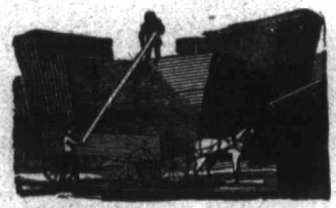

PINE, ASH, BASSWOOD,
BIRCH, MAPLE, CHERRY,
WHITEWOOD, ELM, OAK,
BUTTERNUT, WALNUT,
AND OTHER HARD
AND SOFT WOOD.

The London Box Mfg. & Lumber Co. (Limited),

MANUFACTURERS OF

Wooden Boxes and Packing Cases.

Lock Corner Boxes a Specialty. Re-sawing, Matching, and Planing Done.

OFFICE, YARD and FACTORY: **234-240 BATHURST ST., LONDON, ONT.**

TELEPHONE 700.

O. LABELLE,

372 RICHMOND ST.

'Phone 1027.

Merchant Tailor....

FIRST-CLASS WORK GUARANTEED.

Ladies Tailoring,
Riding Habits, etc.,

Will receive prompt attention.

The LONDON ADVERTISER

Our Evening Edition...

Is the paper that is largely read in London, and, therefore, is valuable for advertising purposes. Business men know this. Circulates by carrier boys and agents direct to the homes.

Our 2 p.m. Edition...

Has the largest circulation of any noon paper in Canada. It circulates in every town in the west, and is delivered to farmers in the surrounding counties by stages.

Our Weekly Edition...

Cannot be equalled by any weekly in Western Canada. It has been known for years as the premier weekly of the West. Local merchants can reach an excellent class of readers.

Our JOB DEPARTMENT

Has facilities for turning out any class of printing desired. The work is strictly up-to-date.

BOOK AND PAMPHLET WORK, CIRCULARS, DODGERS, AND BILLS, OF ALL DESCRIPTION.

The Union Label used on all Printing.

ADVERTISER PRINTING CO., LIMITED,

London Ontario.

JOHN CAMERON,
President and Manager.

CHAS. CHAPMAN,

Bookbinder, Paper Ruler, Blank Book Manufacturer,

AND DEALER IN

ARTISTS' MATERIALS.

Magazines and other Printed Books bound in any style at Moderate Prices.

Flat opening Bank Books to Order a Specialty. No trouble to get up proofs of special rulings.

Phone. 370. **SEND FOR PRICES.**

EBENEZER NORTH,

Manufacturer of 12 different sizes from 4 inch to 43 inch of

Portland Cement, Concrete, Stone

Culvert and Sewer Pipes.

With Y's, T's and Elbows, and North's Patent Concrete Street Gullies or Catch Basins suited for taking water off the streets in cities or towns.

Works: LONDON, Cor. Mt. Pleasant and Talbot Sts. 'PHONE 849.

LONDON, ONTARIO. Office 'Phone 837.
Works: ST. THOMAS, Elm Street. 'Phone 228.

REID'S HARDWARE.

118 North Side Dundas Street.

CRESCENT BICYCLES

Wringers, Mangles, Carpet Sweepers,
Circular Saws, "Mongin" French Band Saws. Garden and Lawn Hose.
Leather Belting, Rubber, Asbestos and Hemp Packing.
Builders' Hardware, Glass, Paints, Oils, Varnishes.
Butcher and Family Meat Cutters and Stuffers.
Table and Pocket Cutlery. Plated and Nickel Forks, Spoons, Etc.

JAMES REID & CO., 118 North Side Dundas St.

Brightest and Best.

THE LONDON DAILY NEWS

Leads all the London papers in Enterprise, Popularity, Circulation, and Influence. It never issues less than Eight and frequently Twelve Pages Daily.

ITS FEATURES:

TELEGRAPHIC—It has a double telegraphic service and gives the fullest and latest news of the entire world.

POLITICAL AND PARLIAMENTARY—In this department of the news THE LONDON NEWS gives the facts fully and freely, without party coloring.

EDITORIALLY—THE NEWS is independent, bright and fearless, biased by neither man nor party. It is quoted more by the Canadian press than both of the other London papers combined.

THE MARKET AND STOCKS are corrected daily and are given in full. They are made a special feature.

LOCAL AND HOME NEWS is the specialty of this paper. In addition to full London news an entire page is devoted to "Neighborhood Notes," containing the happenings from all over this section of Ontario.

SPORTING—THE NEWS is the recognized sporting authority of Western Ontario. Its reports are racy, correct and complete.

STORIES—A continued story, from the best fiction of the day, forms a constant feature.

SPECIAL FEATURES are being added of great interest to the reading public.

ILLUSTRATIONS form an important part of modern newspapers, and the NEWS hopes to present each day at least one illustration of a great event or a portrait of a prominent man.

THE GOLD FIELDS—The marvellous tales of the Yukon and Klondike are turning all eyes to Alaska; and THE NEWS is arranging for special and complete reports from that region.

☞ It offers this entire array of interesting and useful material every day for ***one year for $3.00, or 25c. a month.*** It is the biggest value on the market.

ADDRESS—

THE NEWS PRINTING & PUBLISHING CO.

LIMITED,

326 Richmond Street, London, Canada.

C. A. KINGSTON,
CITY CLERK.

CITY CLERK'S OFFICE.
LONDON, ONT.

OFFICE HOURS:
9 A.M. TILL 5 P.M.

September 21st, 1897.

Thomas Orr, Esq.,
Manager London Printing & Litho'g Co'y,
CITY.

Dear Sir, At the session of the Municipal Council held last evening the following motion was unanimously adopted, viz.: "That the thanks of this Council are due to The London Printing and Lithographing Company for the handsome work they have produced in 'Illustrated London,' a book which we feel sure will be appreciated by Londoners, and from its truthful representation in pen and picture will be of lasting benefit to the City and produce good results."

Yours truly,

C. A. Kingston

City Clerk.

HER MAJESTY QUEEN VICTORIA

TO BE PRESENTED WITH A COPY OF
"ILLUSTRATED LONDON."

Also the Lord Mayor of London, England.

Ald. Rumball reported for the committee having the purchase in hand of copies of "Illustrated London." The committee had purchased 650 copies for $500. Sir Donald Smith had made a very complimentary reference to the book itself. Two books, each costing $22, had been prepared for presentation to Her Majesty and to the Lord Mayor of London; 150 copies had been sent to the High Commissioner in London, Eng., to be placed in immigration offices and places of public resort; 200 copies are to be sent to newspaper offices throughout the United Kingdom. Other copies will be kept in the clerk's office, to be given out only upon the Mayor's authority. The report was adopted.—*Free Press, Oct. 26, 1897: Report of "Illustrated London" Committee.*

From "The Inland Printer," one of the best authorities on Art Printing in America:

"Illustrated London" (Ontario, Canada), is a handsome souvenir of 136 pages, 9 by 12 inches, printed on heavy enamelled stock, with beautifully colored and embossed cover. It is very freely illustrated with half-tone engravings of fine quality, and contains a colored map of Western Ontario. The printing is admirable, the half-tone illustrations being beautifully clear. It is one of the best jobs of presswork that has come into our hands for a long time. The book is printed and issued by the London Printing and Lithographing Company, London, Ontario.

Published by THE LONDON PRINTING & LITHOGRAPHING CO., Limited, LONDON, ONT.

NOW READY!

THE GREATEST ILLUSTRATED LITERARY WORK IN LONDON'S HISTORY.

Illustrated London

ONTARIO, CANADA.

THE PIONEER PERIOD AND LONDON OF TO-DAY.

(COPYRIGHTED.)

This work has been prepared at an enormous cost, and is a complete album of London Views.

The Book contains 136 pages—size 9 x 12 inches—printed on fine Art paper, from type specially cast for the work.

A succinct history of the Forest City is given of events from the arrival of the first settler until the present time, and illustrated with over Three Hundred Half-tone Engravings.

THE VIEWS COMPRISE:

The first Log Cabin built in London.
Ancient and Modern Views of Principal Streets, etc., showing London's steady growth.
Bird's-eye View of the business portion of the City.
Four Bird's-eye Views of different sections of the City.
Two excellent Plans of the City—1840-1897.
Parks, Bridges, Waterworks and Springbank, Business and Residential Streets, and many Private Residences.
Public Buildings, Banks, and Industries.
All the City Churches.
All the Schools in the City, and a number of illustrations of interesting events.
Views of the Jubilee Celebration, June 22-24.

Also a complete Map of Western Ontario, carefully revised and specially engraved for the work, and lithographed in colors.

The Book is free from advertisements, and makes a handsome Souvenir to send to friends.

Price, 75c. Cloth, $1.00.

FULL MOROCCO, $3.50.

Published by...

THE LONDON PRINTING & LITHOGRAPHING CO.

London, Ontario, Canada. (LIMITED).

J. G. FOSTER & CO.,

DIRECTORY

... AND ...

MAP PUBLISHERS

12 LOMBARD STREET,

TORONTO.

MAP OF LONDON ISSUED OCTOBER, 1897.

PRICE: MOUNTED, $1.25.
" UNMOUNTED, .75.

SENT PREPAID ON RECEIPT OF PRICE.

The Standard

LIFE ASSURANCE CO.

(Established 1825.)

Subsisting Assurance,	$114,500,000
Invested Funds,	41,200,000
Annual Revenue,	5,446,000
Subsisting Assurance in Canada, over	15,900,000

INVESTMENTS IN CANADA.

Government and Municipal Bonds,	$6,876,000
Sundries, over	602,000
1st Mortgages,	4,652,000
Real Estate,	370,000
	$12,500,000
Deposited with Dominion Government, over	$3,150,000

Rates as Low as Other Companies.

Claims paid in Canada immediately on proof of death furnished satisfactory to the Directors.

UNCONDITIONAL POLICIES. ABSOLUTE SECURITY.

W. M. RAMSAY, Manager, MONTREAL.
J. HUTTON BALFOUR, Supt.

For Particulars and Rates apply to

ALEXANDER GILLEAN, Agent and Inspector,
Bank of Commerce Building, LONDON and WEST.

NOTE THIS.—As a general rule no extra charge is made for insuring the lives of women, thus allowing them to make future provision for themselves.

WRITE FOR CIRCULAR.

FOSTER'S

LONDON CITY

AND

MIDDLESEX COUNTY

DIRECTORY.

1897-8.

EMBRACING

A STREET DIRECTORY AND GUIDE, AN ALPHABETICAL LIST OF ALL BUSINESS FIRMS AND PRIVATE CITIZENS OF LONDON AND ITS SUBURBS, A CLASSIFIED BUSINESS DIRECTORY, AND A MISCELLANEOUS DIRECTORY OF PUBLIC INSTITUTIONS, CORPORATIONS, ETC., ETC.

TO WHICH IS ADDED

A COMPLETE DIRECTORY OF MIDDLESEX COUNTY

ARRANGED ALPHABETICALLY BY TOWNSHIPS.

PRICE, $3.50.

J. G. FOSTER & CO., Publishers,

HEAD OFFICE:

TORONTO, ONT.

(SUCCESSORS TO THE MIGHT DIRECTORY CO.)

THE SUN LIFE **LOW RATES, GOOD PROFITS.**
And the Most Liberal Policy in the World.
Office : Hiscox Building, 367 Richmond St. *A. S. MACGREGOR, Mgr. Western Ont. Dis.*

INDEX.

	PAGE.
Abbreviations	19
Addenda	20
Alphabetical list of names.....150 to	394
Anglican Churches	30
Asylums, Hospitals, etc	32
Banks	32
Baptist Churches	31
Board of Education	28
Business Directory.....394 to	434
Cab Tariff	23
Cemeteries	30
Chosen Friends.....34-35	
Christian Churches	31
Churches.....30 to	32
City Council	21
City Officials	21
City Waterworks	23
Clubs.....38-39	
Collegiate Institute	28
Congregational Churches	31
Conservatory of Music	29
Custom House.....23-24	
Daughters of Rebecca	37
Educational.....28 to	30
Fire Department.....21 22	25
Foresters.....35-36	
Hospitals, Asylums, etc	32
Incorporated Companies.....33-34	
Inland Revenue Office	24
Jewish Synagogue	31
Knights of Pythias	37
Knights of the Maccabees	37
Latter Day Saints' Church	31
Legal Information	23
Libraries	30
License Commissioners	24

	PAGE.
Loan Companies.....32-33	
London West Officials	21
London & Pt. Stanley Ry. Board	23
Masonic.....36-37	
Methodist Churches	31
Middlesex County Council	23
Middlesex County Officers	23
Military.....27-28	
Miscellaneous Directory.....21 to	39
Miscellaneous, Societies and Clubs..38-39	
National Union	37
Oddfellows	37
Parks	30
Places of Amusement	30
Police Department	21
Post Office	24
Postal Information.....25 to	27
Presbyterian Churches	31
Public Halls, Blocks, etc	39
Public Schools.....28-29	
Religious.....30-32	
Roman Catholic Churches	32
Royal Arcanum	37
Select Knights	37
Separate Schools	29
Societies.....34 to	39
Sons of England	38
Street Directory.....40 to	150
Towns and Villages in Middlesex County.....435 to	451
Townships in Middlesex County.....452 to	556
United Workmen	38
Western University.....29-30	
Woodman of the World	38

INDEX TO ADVERTISERS.

	PAGE.
Advertiser	10
American Electric Co...Right bottom lines	
Barnhart, John E	161
Baskerville, Mrs. E. M	403
Beddome & Brown	164
Birkbeck Loan Co., The...Right top lines	
Bock & Fysh	398
Bodley, Alfred...Marginal line front cover	
Boiler Inspection and Insurance Co. of Canada (Toronto)	416
Bowyer, Archibald & Co	171
Brock, W. A	8
Bryan, Thomas.....Left bottom lines	
Canadian Ophthalmic College.....Right bottom lines	
Canadian Savings and Loan Co.....Left bottom lines	
Carson, W. O	186
Chapman, Charles	11
City Bindery	393
City Flour Mills	258
City Parcel Express	161
City Sash and Door Co	405
Cole, Abraham	7
Confederation Life Association.....Opposite inside back cover	
Coo, W. C	401
Cottam, Bart & Co	198
Cronyn & Betts	201
Davis, C. W	5
Dennis Wire and Iron Co...Right top lines	
Dominion Meter Works	308

	PAGE.
Dominion Savings and Investment Society.....Front cover	
Dyment Baker Lumber Co...Right top lines	
Evans, Mrs. Thomas	403
Fensom Elevator Works.....Book mark	
Flood & Lindsay	224
Forest City Business and Shorthand College	225
Gammage, J. & Sons	410
Gaze, W. A.....Left bottom lines	
Gibbons, Mulkern & Harper	232
Gillean, Alexander	14
Gillies, S. & Son	233
Gould & Stratfold	6
Gunn, G. M. & Son	241
Gurd, Wm. & Co	4
Heard, W. H. & Co.....Left top lines	
Heintzman & Co.....Left top lines	
Hunt Bros	258
Labelle, Odilon.....Embossed line front cover and	9
La Grange, F. C....Right bottom lines	
Lilley, Charles	419
Liverpool and London and Globe Insurance Co.....Front cover	
London Advertiser	10
London Box Mfg. & Lumber Co., Ltd.	9
London Brush Factory...Left bottom lines	
London Business University...Opposite	280
London Ptg. & Litho. Co., Ltd...14 and	15
London Lumber Co	281
London News	12

Richardson's Hard Coal **IS THE FINEST WE HAVE EVER USED.** **(OUR CUSTOMERS.)**

THE GENUINE **HEINTZMAN & CO. PIANOS** ARE SOLD ONLY IN LONDON AT **236 Dundas Street.**

PAGE.

McPherson, Archibald..... 235
Marden, P. L. & Co.....Left bottom lines
Moore, John S..... 308
Moore & Henry.....Top line front cover
Morrison, Wm..... 5
Nedles, John A..... 314
News Printing & Publishing Co., Ltd.. 12
North American Life Assurance Co... .....Inside back cover and 316
North, Ebenezer..... 11
Northern Life Assurance Co..... ....Front cover and inside front cover
Parke, Purdom & Purdom..... 321
Pease, J. F., Furnace Co., Limited.... 324
Plewes, W.....Embossed line back cover
Reid, James & Co..... 11
Richardson, Harold A. & Co..... .....Right bottom lines and 336
Robinson, Little & Co..... 9
Rumball, F. G..... 345
Santo & Carrell..... 405
Schabacker & Co..... 405
Slater, A.....Bottom line front cover
Slater Bros..... ...Front cover and right bottom lines

PAGE.

Slater, Wm..... ...Back cover
Smith Bros..... .....Right top lines
Smith, J. T..... 366
Southcott, S. J. & W. C..... 7
Standard Life Assurance Co..... 14
Stephenson, John T..... 359
Steveley, Wm. & Son..... 360
Stuart, Ross & Stuart..... 369
Sun Insurance Office..... 417
Sun Life Assurance Co....Right top lines
Tecumseh, The..... 5
Temperance & General Life Assurance Co..... .....Left top lines
Towe, Edward & Co..Front cover and 371
Western Advertiser..... 10
Western Assurance Co.....Back cover
Western Dairy School..Right bottom lines
Western Ontario Shorthand and Business Academy..... 401
Westervelt, J. W..... 225
Woods' Fair..... ....Left top lines
Woods, John C..... ..Left top lines
Yerex, W. N.....Opposite 280
York County Loan and Savings Co.... 3

ABBREVIATIONS.

agt. agent.
agri. impts. agricultural implements.
appr. apprentice.
assn. association.
asst. assistant.
attndt. attendant.
av. avenue.
b. boards.
barr. barrister.
bdg. hse. boarding house.
bet. between.
bkpr. book-keeper.
bldg. building.
bldr. builder.
btchr. butcher.
Can. Ex. Canadian Express
C.P.R. Canadian Pacific Ry
carp. carpenter.
clk. clerk.
coll. collector.
com. mer. commiss'on merchant.
comp. compositor.
comr. commissioner.
cond. conductor.
confr. confectioner.
confy. confectionery.
contr. contractor.
cor. corner.
co. county.
cres. crescent.
acct. accountant.
C. H. Custom House.
dept. department.
depy. deputy.
dom. domestic.
drsmkr. dressmaker.
e. east.
e. s. east side.
eng. engineer.
engr. engraver.
ft. foot of.
gdnr. gardener.
genl. general.
G.T.R. Grand Trunk Ry.
gro. grocer.
h. house.
In Rev. Inland Revenue.
insp. inspector.
jwlr. jeweller.
lab. laborer.
ldg. wtr. landing waiter.
ln. lane.
lndrs. laundress.
Ltd. limited.
lith. lithographer.
lvs. lives, used for those living with parents or other relatives.
L. W. London West.
mach. machinist.
mkr. maker.
M.C.R. Mich. Central Ry.
messr. messenger.
mfg. manufacturing.
mistr. maltster.
mkt. gdnr. market gardener
minr. milliner.
mldr. moulder.
mfnr. manufacturer.
mngr. manager.
mus. tchr. music teacher.
n. north.
n.-e. north-east.
n. s. north side.
n.-w. north-west.
nr. near.
opp. opposite.
opr. operator.
pntr. painter.
pdlr. peddler.
photo. photographer.
phy. physician.
pl. place.
plstr. plasterer.
plmbr. plumber.
P. O. Post Office.
pres. president.
prin. principal.
prop. proprietor.
prtr. printer.
pro. med. proprietary medicine.
provs. provisions.
publr. publisher.
res. residence.
Ry. M. S. Railway Mail Service.
retl. retail.
Rev. Reverend.
rms. rooms.
R.R.C.I. Royal Regiment Canadian Infantry.
S. A. Salvation Army.
sdlr. sadler.
slsldy. saleslady.
slsmn. salesman.
s. e. side entrance.
s.-e. south-east.
s. s. south side.
s.-w. south-west.
sec. hd. gds. second-hand goods.
secy. secretary.
sew. mach. sewing machines.
sq. square.
St. Ry. London Street Ry.
stdt. student.
stn. station.
stenog. stenographer.
supt. superintendent.
tlr. tailor.
tlrs. tailoress
tchr. teacher.
tmstr. teamster.
tel. telegraph or telephone.
ter. terrace.
tinner, tinsmith.
tp. township.
trans. transportation.
treas. treasurer.
uphol. upholsterer.
vet. surg. veterinary surg.
w. west.
w. s. west side.
whol. wholesale.
wid. widow.

LONDON BRUSH FACTORY All our Paint Brushes have Jenkins' Celebrated Patent Bridle Catches attached. **THOMAS BRYAN.**

WOODS' FAIR Best place to buy anything you want. Finest stock of Wall Papers in the City. 176 and 178 Dundas St.

ADDENDA.

TOO LATE FOR REGULAR INSERTION, ALTERATIONS, ETC.

Aikenhead Albert, trav, h 126 Horton
Armitage Sarah (wid Geo R),h 323 King
Badcock Samuel, shoes 702 Dundas
Beaumont John, blksmith, b 424 Park
Beech Henry, engr 174 John, b same
Birmingham Frederick W, clk P O, h 448 Oxford
Black James B, stovemtr, h 400 King
Bower Alfred L, grdr, h 345½ Waterloo
Brockenshire Wm F (Shannon & Brockenshire), h 534 Dundas
Brophy Patrick B, h 516 Talbot
Brownlie Henry,dairy,h 510 Dufferin av
Bullied Whitney, mach, h 717 Maitland
Burdick Charles D, clk, h 668 Talbot
Burke Ulyses M, h 211 Oxford
Calhoun James (Pritchett & Calhoun), h 107 Waterloo
Christian Peter, h 431 Charlotte
Clinton Henry T, violinist, h 421 Oxford
Conway Bartholomew, excise officer, h 312 Queen's av
Cranston Thomas L, stenog G T R, h 279 Piccadilly
Dicker Thos, harnessmkr, h 72 York
Dunn Edward, wagonmkr, h 468 Queen's av
Edwards Wm, car repr, h 585 Elizabeth
Eggett Christopher,lab,h 717 Princess av
Evans Richard W, cashier G T R freight office, h 770 Queen's av
Farnworth Wm R, private R R C I h 579½ Pall Mall
Fisher Daniel, mach, h 85 Clarence
Fletcher Robert, mach, h 6 Horton
Forsyth Douglas, tinner, h 645 Princess av
Fortner John, lab, h 11 Bathurst
Fox Ernest A, teller Can Bank of Com, b 323 King
Garside Thomas, chef The Tecumseh h 424 Park av
Gatecliffe George, btchr, h 91 Cartwright
" " Henry, btchr, h 371 Simcoe
Gatton Harriet (wid John), lndrs Tecumseh, h 287 Horton
Going Advertising Co (Chas H and Fred A Going), 578 Richmond
" Frederick A (Going Advertising Co), h 578 Richmond
" Charles H (Going Advertising Co), b 578 Richmond
Green Wm, trainer, h 333 Dundas
Griffith Edward D, steward Conservative Club, h 307 Dundas
Hammett George, contr, h 826 King
Henderson Alexander, clk, b 323 King
Hill James, music tchr, rms 534 Dundas
Hilton Wm, boilermkr, h 265 Adelaide
Hodgens Wm T, acct, h 24 Cartwright
Huffman Mary, forelady McClary Mfg Co, lvs 145 Waterloo
Inch James, lab, lvs 153 John
" Richard, lab, lvs 153 John
" Thomas K, driver, h 153 John
Ivey Richard, lab, h 34 Queen
Jackson Ralph, gro, 212 Richmond
Jones Miss Elizabeth, h 457 Simcoe
Kennard Alfred E, agt Met Life Ins Co, h 579 Pall Mall
Kenneally Andew F, plater McClary Mfg Co, b 400 King
Lavery Jas C, dry gds, 304½ Dundas
Leigh Emma A (wid Benjamin), h 453 Princess av
" Miss E Carlotta, asst Pub Library, lvs 453 Princess av
Loftus Emma (wid Jas), h 232 Talbot
London Advertising Agency, E Wrigley Manager, Advertising Specialties.
Long Richard, prtr, h 168 Adelaide
McDonell A Clifford, clk Can Life Assce Co, lvs 307 Pall Mall
" Allan J, trav, h 307 Pall Mall
McKee George A, tchr, h 787 Waterloo
McKirdy Marguerite, director Queen's av kindergarten, b 323 King
Mason John, carp, lvs 507 Pall Mall
" John S, lab, h 507 Pall Mall
Mitchell Frederick G, boiler inspr, h 406 Simcoe
Moss Geo H, driver, h 345 Clarence
Munday Wm H, grocer, 174 John
Nurse Alfred S, appr, lvs 549 Colborne
" James, contr, h 549 Colborne
Patrick Lois A (wid G W), h 445 Simcoe
Plastow Henry A, inspr waterworks, h 160 Oxford
Purdy David R, confr, h 258 Richmond
Ram Edward J, pattern mkr G T R, h 494 Elizabeth
Reeves Wm J, shoemkr, 711 Richmond
Richardson Wm H, trav, h 245 Pall Mall
Rutter Charles J, grocer, h 680 King
St George Henry E, artist Hobbs Mfg Co, h 417 Horton
Shaw Silas H, clerk, h 139 Mill
Shrimpton Henry, furniture, h 257 Waterloo
Sigsworth John, driver, b 424 Park av
Simpson Chris, carp, b 424 Park av
Smith Thomas, asst shedman G T R, h 515 Simcoe
Spry Mary E (wid Daniel), h 706 Waterloo
Stanley Cecil, clk Cairncross & Lawrence, b 323 King
Stratfold George, plstr, h 363 Pall Mall
Street Mary (wid Moses), h 422 Piccadilly
Swanton Robert, barber, h 198 Clarence
Thomas Charles, lab, lvs 153 John
Welch Edward, lab, h 40 Horton
White J Franklin, foreman Lon Bolt & Hinge Wks, h 437 Pall Mall
Williamson Henry, drayman, h 461 Simcoe
Wilson George, clk, lvs 131 Maple
Wilson Heat Deflector Damper, E Wrigley Manager, 180 Dundas.
" Wm T, watchmkr, h 131 Maple
Wistow Albert, lab, h 717 Princess av
Wrigley Edward, Manager London Advertising Agency, 180 Dundas.

BIRKBECK LOAN CO. LOANS TO HOMEBUILDERS.
Loans to Everybody.
169 DUNDAS STREET, LONDON, ONT.

LONDON
Miscellaneous Directory.

CITY COUNCIL, 1897.

Mayor—John W. Little.

Aldermen.

First Ward—Joseph Johnston, Fred. G Rumball, Chas Taylor.

Second Ward—H M Douglas, Stephen O'Meara, George Olmsted.

Third Ward—Robt A Carrothers, Samuel Stevely, W H Winnett.

Fourth Ward—Neil Cooper, E N Hunt, John Turner.

Fifth Ward—Henry Dreaney, Robt. W Bennet, John Nutkins.

Sixth Ward—John W McCallum, Edward Parnell, jr, Wm Gerry.

CITY OFFICIALS.

City Hall, 383-389 Richmond.

Clerk—Charles A Kingston, M A

Treasurer—John Pope.

Engineer—A O Graydon, C E

Assistant Engineer—Robert Ironside.

Health Officer—Dr T V Hutchinson.

Assessment Commissioner—Stephen Grant.

Assessors—Stephen Grant, 1st and 2nd wards; Peter Toll, 3rd and 6th wards; W A Westcott, 4th and 5th wards.

Tax Collectors—G W Hayes, collector; Wm Wiley, assistant.

Street Commissioner—Robert Ironside.

Secretary of Committees—James S. Bell.

Market Clerk—Joseph M. Wilson.

Weigh Master—James Dean.

LONDON WEST OFFICIALS—1897.

Reeve—J. W. Saunby.

Dep Reeve—Dennis Collins.

Treasurer—R S Rockett.

Clerk—John Simpson.

Tax Collector—James Campbell.

Councillors—W T Duff, Wm T Hamilton, Andrew Ferguson.

POLICE DEPARTMENT.

Central Station and Offices, north side of Carling, near Richmond.

Chief—W T T Williams.

Magistrate—E Jones Parke.

Clerk—John Moule.

Sergeant-Major — Robert Adams; Sergeants, Thos Jenkins, Arthur W McGuire, Robert Crawford.

Detectives—Wm Rider, Thos Nickle.

Constables—James Hobbins, John Boyd, Nelson Smith, Robert Weir, Robert Egelton, Patrick Wallace, Richard Ralph, John Morgan, Geo Campbell, Thomas McDonald, Thos Howie, Michael Toohey, Robert Birrell, Gilbert Woolway, Jas Gilson, John Monaghan, Walter Smith, Arthur Rowell, John Westman, Robert Black, Stephen Berryhill, Roland Johnston, Charles Tuke, John H. Robinson, Henry Greene, Daniel Thompson, Thos Brown, C Kelly, J Highstid.

FIRE DEPARTMENT.

Central Fire Station—204-206 King st.

Chief—John A Roe.

Asst Chief—Andrew McMurchy.

Drivers—Thomas A Aitken and Geo Gray.

Firemen—James D Riddell, Samuel Notley, Daniel McDonald, Wesley O'Brien, Alexander Borland, John Smart.

Fire Station No 2—Rectory, cor Dundas, James D Findlater, foreman; John H Case, Archibald Nicholson, John H Swanwick, Thomas J Hartley, firemen.

Fire Station No 3—160 Bruce, John Aitken, foreman; Wm J Bruce, Wm. H Seccombe, George Taylor, firemen.

CITY FIRE ALARM TELEGRAPH.

Location and numbers of boxes.

No. 3 Central Fire Station.
" 4 Central Police Station.
" 5 Dundas and Wellington.
" 6 Talbot and Kent.

SLATER BROS. *TAILORS, 399 Richmond Street,*
Evening and Wedding Suits a Specialty.
All orders finished promptly.

HEINTZMAN & CO. Baby Grand Piano Excels them All.
'Phone 1039. London Warerooms, 236 Dundas St.

No. 7 Richmond and Sydenham.
" 8 Waterloo and Piccadilly.
" 12 Colborne and Princess av.
" 13 Dundas and Maitland.
" 14 Simcoe and Maitland.
" 15 Wellington and Simcoe.
" 16 Talbot and Horton.
" 17 Ridout and York.
" 21 Clarence and G T R Crossing.
" 23 York and Burwell.
" 24 Litchfield and Raglan.
" 25 Carling's New Brewery.

Directions for giving an alarm from the above boxes. Unlock the outside door and pull it steadily and firmly wide open. Then grasp the knob or button which is on a crank on the inner door and pull it slowly and steadily to your right, and downwards (ONCE ONLY) as far as it will go. Then release it and it will at once fly back to its place.

No. 9 William and Oxford.
" 26 Dundas and Ridout.
" 27 South st, opposite Hospital.
" 31 Waterloo and Bathurst.
" 32 Wellington and York.
" 34 Richmond and Bathurst.
" 35 William and Hill.
" 36 Maitland and Pall Mall.
" 41 Dundas and Adelaide.
" 42 Ridout and Fullarton.
" 43 Richmond and Maple.
" 46 William and Bathurst.
" 51 Waterloo and Queen's av.
" 52 Richmond and Ann.
" 53 William and Princess av.
" 54 Thames and Bathurst.
" 61 Hill and Clarence.

Directions for giving an alarm from above boxes. Unlock the outside door and pull it firmly and steadily until it is wide open. Pulling the door wide open is all that is necessary to give an alarm from above boxes.

No. 3 Talbot and King.
" 62 Dundas and Street Car Stables.
" 63 Elizabeth and Lorne av.
" 64 Ontario and Franklin.
" 71 Dundas and Quebec.
" 72 G T R Car Shops Gate.
" 81 Rectory and Hamilton Road.
" 82 Rectory and G T R Crossing.
" 18 Ridout South and Maple av.
" 19 Weston's Store, Stanley St.
" 28 Clarke's Bridge, South End.
" 46 Elmwood Ave and Edward St.
" 47 Wortley Road and Alma St.
" 56 Wharncliffe Road and Alma St.
" 37 Richmond and Grosvenor.
" 29 Garfield Ave and Ridout S.
" 38 Colborne and St. James.
" 83 Dame and Sackville.

Directions for giving an alarm from above boxes. Unlock and pull open outside door. Then pull the hook on the inner door down as far as it will go (ONCE ONLY) and let it go.

Instructions to Key-Holders.

Upon ascertaining that there is a fire in the vicinity of your box, unlock the outside door and pull it wide open. Then listen, and if you do not hear the little gong inside striking, proceed at once to give the alarm as directed above. If you do hear the gong striking wait until it has entirely ceased repeating its number of rounds before you attempt to pull the hook or knob.

If after pulling the box as directed, you do not hear the little gong inside striking or the Box working, shut the door and go to the nearest telephone to send in the alarm.

Do not attempt to remove your key from the lock as you cannot do so without injuring the lock or breaking the key. Some member of the Fire Department will release and return it to you.

Never open a Box except for the purpose of giving an alarm. Never give an alarm for a fire outside of the city limits, or for a fire which is a long distance away (unless you are on a line between it and the Fire Station) or for a chimney fire. All alarms should be sent in from the Box nearest to the fire. If possible always wait until the firemen arrive and direct them to the fire if it is not visible. Always close the door of the Box before leaving it.

Keep your key in a place where you can get it quickly when required and where it will be out of the reach of children and strangers. If you intend to remove from the house you are occupying, please return your key to the nearest Fire Station

Notice to the public.

Any responsible citizen can obtain a key by applying at the nearest Fire Station.

Keys will be kept at houses in the immediate neighborhood of the Boxes.

Anyone having a telephone can use it for the purpose of giving an alarm for a fire.

Ten strokes on City Hall Bell or on the gongs, followed by the number of the Box, will denote a second alarm for the same fire, and call all the apparatus of the Department.

Two strokes on Bell or gongs (after an alarm is given), will signify that the fire is out.

LONDON BRUSH FACTORY Awarded Gold and Silver Medals for Kalsomine, Paint and Varnish Brushes.
THOMAS BRYAN.

The Policies of the **SUN LIFE** are absolutely Unconditional. OFFICE: HISCOX BUILDING, 367 RICHMOND ST. A. S MACGREGOR, MNGR. WESTERN ONT. DIS.

Parties erecting houses or scaffolding, moving houses or cutting trees, must on no account interfere with the wires, poles or boxes. By leaving notice at the nearest Fire Station, all necessary alterations will be promptly attended to. Citizens will confer a favor by immediately reporting at the nearest Fire Station any break or damage to the line or boxes.

Directions for counting the signal on the bell when a box is pulled:

Suppose box 34 is pulled, you do not get 34 blows on the gongs or bell, but first you get three distinct blows, which will represent the tens or 30, then a pause of five seconds, when four blows will be given representing the units, or four, thus: 111—1111—34.

Single numbers up to nine, are struck consecutively or continuously, without any break, until the whole number is given. The number of the box pulled will be repeated four or five times with an interval between.

CITY WATERWORKS.

Commissioners—R K Cowan, chairman; Mayor Little and J C Judd.
Secretary—Oliver Ellwood.
Treasurer—John Pope.
Clerk—J H Cooke.
Engineer and Superintendent—John M Moore, C E.
Superintendent of Services—James Alston.
Inspectors—Wm Platt, Henry Plastow.
Turncock—J McDonald.
Pumping Engineer—Alex Findlay.
First Assistant Pumping Engineer—Robert Simmie.
Second Assistant Pumping Engineer—Allan McLean.
Superintendent of Grounds—Thomas Sumner.

LONDON & PT. STANLEY RAILWAY BOARD.

John W Little, President; F E Leonard, Vice-President; and Messrs Samuel Stevely, Stephen O'Meara, Fred G Rumball, Robt A Carrothers, Edwin N Hunt, John Bland, Wm Bowman and Moses Masuret.
Secretary—C A Kingston.
Treasurer—John Pope.

CAB TARIFF.

For conveying a person to and from any place within the City Limits, return allowing 5 minutes delay, half fare extra for 15 minutes delay.

Full fare..... 25c.
For every additional person.... 25c.
One hour or four persons $1. Double fare after 12 o'clock, midnight.

MIDDLESEX COUNTY OFFICERS.

Sheriff—Donald M Cameron.
Deputy Sheriff—B F Waterworth.
Registrar—John Waters.
Crown Attorney and Clerk of the Peace—James Magee, Q C.
High Constable and Crier— ——.
Governor of Jail—Robert Boston.
Warden—Dugald Leitch.
Clerk—T E Robson.
Treasurer—A M McEvoy.
Engineer—F B Talbot.
School Inspectors—John Dearness, London; Hugh D Johnson, Strathroy.

MIDDLESEX COUNTY COUNCIL. 1897.

No 1 Division—John Bradley, Brinsley; C C Hodgins, Lucan.
No. 2 Division—Simon McLeod, Parkhill; D F Stewart, Ailsa Craig.
No. 3 Division—Peter Elson, London; R W Jackson, Arva.
No 4 Division—Thomas Duffin, Rebecca; Duncan McLachlan, Crampton.
No 5 Division—D B Burch, Lambeth; James Murray, Wilton Grove.
No 6 Division—Henry Hardy, Strathroy; Dugald Leitch, Roome.
No 7 Division—G B Campbell, Appin; Wm Webster, Strathburne.
No 8 Division—James Bennett, Kerwood; John Morgan, Kerwood.

LEGAL.

Court House—Cor Ridout and Dundas. D M Cameron, sheriff; James Magee, Q C, crown attorney and clerk of the peace. J B McKillop, deputy clerk of the peace.

High Court of Justice—Queen's Bench Division—Col. John Macbth, deputy clerk.

Common Pleas Division—Col John Macbeth, clerk.

London Sittings of the High Court—A sitting of the High Court of Justice, presided over by a Judge of the Superior Court, is held in the Court House in London, weekly, except during the long vacation. This court hears all motions similar in character to those made before a single judge at Osgoode Hall, Toronto. Col John Macbeth, registrar.

Chancery Division—R K Cowan, master.

County Court—Wm Elliot, senior judge; Edward Elliott, junior judge; Col John Macbeth, clerk.

CUSTOM HOUSE.

Cor. Richmond and Queen's Av.

Collector, Robt. Reid; surveyor, O. H. Talbot; cashier, John Stephenson; clerks, Thos H Dreaney, D A Donald-

HAROLD A. RICHARDSON & CO., 395 RICHMOND STREET.
Deal only in the Finest Grades of FUEL of all kinds.

There is no record of any other Company ever having experienced so low an average mortality as the Temperance and General Life has for ten years in its Temperance Section.

son, E Finnigan, John McFadden, R A McPherson, H A McLean; appraisers, A Sharp, John Ferguson; landing waiters, W B Minhinnick, Patrick F Boyle, J L Williams and John C Brady; packer, Wm Brett; messenger, R J Orr; caretaker, Wm Greer; engineer, Michael Mulkern.

INLAND REVENUE.

Office—Custom House Building.

Thomas Alexander, collector; T G Davis, Edward Lee, deputy collectors; F H Coles, David Wilson, accountants; J M McSween, J P Tracy, James A Stewart, Cecil E A Webbe, Irenee Girard, excise officers.

Weights and Measures—W H Hayward, inspector; Daniel Coughlin, assistant.

Gas Inspector's Office—John Williams, inspector; Custom House Building.

Public Analyst's Office—Franklin T Harrison, analyst; D G Buchanan, asst analyst.

LICENSE COMMISSIONERS.

Office—629 Talbot St.

Board—Dan Regan, chairman; C H Elliott, secretary; Robt Reid, jun; Robt Henderson, inspector.

POST OFFICE.

Cor Richmond and Queen's Av.

Postmaster's Department.

Postmaster—Richard J C Dawson.

Assistant Postmaster—John D Sharman.

Accountant—R F Matthews.

Clerks—C J Hevey, C J N Shanley, John Ward, A E Ashton, Neil McNeil, Fred C Wheeler, William Nicholls, Wm H Skinner, Jas P Murray, Arthur Carrothers, Frank J Deveney, James A McDonald, Geo W Hilton, Chas C Reed, G B Nash, H K McCormick, Thos Jones, Duncan McMartin.

Messenger—Martin O'Meara.

Engineer—John W Price.

Letter Carriers.

Supt—Martin Haystead; Asst Supt—Jos Ward; Carriers—John N Beattie, W S Short, Wm P Burns, Thos Brennan, Percy Phillips, John Wilson, Francis Pontey, Robert Walsh, John Cushing, James Cushing, Wm Pate, Charles Pugh, Jas H Harris, D A Dibbs, Charles N Perrin, Wm J McKenna, Walter Logan, George W Routledge, John P Brimacombe, Henry Bernard, John Francis, Alex C Williamson, P J Flannery, W M Empey, Henry McL Granger.

Mail Collector—John Siggins.

Inspector's Department.

Inspector—H G Hopkirk.

Asst Inspector—Charles E H Fisher.

Acct—Andrew Thomson.

Clerks—Wm Blair, Fred W Matthews, W T Cox, Miss Belle Robertson, stenographer.

Railway Mail Service.

A G McWhinney, Supt; Robert G Mercer, Joseph Johnson, clerks.

Resident Mail Clerks—Timothy J O'Meara, James W McLaren, Joshua G Wright, John Flynn, T W Crawford, J M Farrow, J E Johnson, Walter Cousins, R P Wright.

Transfer Agent—Richard Dagg.

Messenger—John A Screaton.

Letter Carrier's Delivery.

Deliveries are made at 8 a m, 1.30 and 3 p m. Two deliveries are made in all parts of the city; the noon delivery to central business parts only.

Street Letter Boxes.

Letters are collected throughout the whole city twice daily, commencing 8 a m and 1 p m

Collections are also made from the following boxes, commencing as follows:—

Noon.

Ridout and Dundas; Talbot and Dundas; Clarence and Dundas; Wellington and Dundas; Richmond and Dundas; City Hall; Grigg House, Tecumseh House; Richmond and Bathurst.

Five Forty-five p m.

Richmond and Dundas; City Hall; Grand Trunk Railway Station, and Grigg House.

Eight p m

Richmond and Kent; Richmond and Lichfield; Richmond and Mill; Carling's Brewery; Richmond and Piccadilly; Central avenue and Waterloo; Princess avenue and Wellington; Waterloo and Dufferin avenue; Clarence and Dundas; Wellington and Dundas; Wellington and York; King, between Waterloo and Colborne; Dundas and Colborne; Dundas and Maitland; Clarence and Simcoe; Burwell and York; Maitland and Hamilton Road; William and Horton; Maitland and Simcoe; Talbot and Simcoe; Richmond and Bathurst; the Tecumseh; Grigg House; Talbot and York; Ridout and York; Ridout and Dundas; Talbot and Dundas; City Hall; Richmond and Dundas.

P. L. MARDEN & CO. **Leading London Roofers,**
416 Richmond St. Telephone 658. Gravel, Felt and Composition Roofs
$2.50 to $3.50 per square.

SMITH BROS. Plumbers and Steamfitters' Supplies, 265 Dundas St. 'Phone 538.

POSTAL INFORMATION.

FIRST-CLASS MATTER.

Letters addressed to places in Canada, Newfoundland, and United States, 3 cents per 1 oz or fraction thereof; city or drop letters for city delivery; 2c per 1 oz. or fraction thereof.

Letters to any place in Canada insufficiently prepaid will be forwarded and charged double the deficiency.

Letters posted wholly unpaid to places within the Dominion or United States, and letters addressed to the United States not prepaid at least one full rate (3 cents) will be sent to the Dead Letter Office.

Re-directed letters are not liable to any additional postage if handed back to the post office with a changed address at the moment of delivery, or as soon as possible thereafter, provided always the change in the address does not require the letter to be sent to any place to which the postage rate is higher than was at first payable.

Letters, in places in Canada, Newfoundland and the United States, sent in envelopes having printed or written thereon a request that the letters be returned to the sender if not delivered within a specified time will be returned as requested if not delivered in the time stated.

Post Cards.

For Canada and the United States, 1 cent each. For Great Britain, Newfoundland, and all postal union countries, 2 cents each. Reply cards for Canada only, 2 cents each. One cent Canadian card will pass to Great Britain, etc., by prepayment of the extra cent stamp. Nothing must be attached to a post card.

SECOND-CLASS MATTER.

Newspapers and periodicals posted from the office of publication, and authorized to pass free of postage to regular subscribers in Canada, Newfoundland and the United States.

Specimen papers are one cent per pound or fraction of a pound, to be prepaid by stamp or otherwise, as the Postmaster-General from time to time directs.

THIRD-CLASS MATTER.

Newspapers and Periodicals.

Transient newspapers within the Dominion and the United States, 1 cent per 4 oz., or fraction thereof—but a single paper weighing not more than 1 oz. will be forwarded for ½ cent. Local newspapers weighing not more than 1 oz., for city delivery, ½ cent each. For the United Kingdom and all European countries, the rate is 1 cent per 2 oz. or fraction of 2 oz.

Foreign newspapers may be re-posted in Canada at the 1 cent per pound rate. Copies re-posted for local delivery, 1 cent per 4 oz.

The rate of postage upon all newspapers and periodicals posted in Canada, not otherwise provided for, and on books, pamphlets, occasional publications, printed circulars, prices current, hand-bills, and other matter wholly in print; and on packages of seeds, cuttings, bulbs, roots, scions, or grafts; patterns or samples of goods or merchandise, is 1 cent per 4 oz. or fraction thereof, to be prepaid by postage stamp or stamped postband or wrapper.

Upon all book and newspaper manuscript, printers' proof-sheets, whether corrected or not, maps, prints, drawings, engravings, lithographs, photographs when not on glass or in cases containing glass, sheet music, whether printed or written documents, partly printed or written, not being letters or intending to serve the purpose of letters—such as deeds, insurance policies, militia and school returns, or other documents of like nature, the rate of postage is 1 cent for each 2 oz., or fraction of 2 oz., to be prepaid by postage stamp or stamped postband or wrapper.

Printed matter bearing a request to return if not called for in so many days is not admissible.

Books.

A Book Packet must be left open for inspection; it must not contain any enclosure, nor must it exceed 24 inches in length nor 12 inches in breadth or depth. The limit of weight of a book packet addressed to any place within the Dominion, Newfoundland or Great Britain, is 5 lbs. Postage to places in Canada, 1 cent per 4 oz.; to the United States, Great Britain and other European countries, 1 cent per 2 oz.

A Book Packet may contain a single invoice of the contents.

Commercial Papers and Legal Documents, including bank pass books, may be sent to Great Britain and the United States and all foreign countries at 5 cents for the first 10 ounces, and 1 cent for every additional 2 ounces.

Circulars.

Are communications in print, or produced by a multiplying process easily distinguished from type writing, which are posted to several individuals, and couched in identical terms. A circular

AMERICAN ELECTRIC CO. 214 DUNDAS. Manufacturers of Galvano-Faradic Batteries for Physicians.

WOODS' FAIR Bargains in everything. Remember you never pay too much for goods in Woods' Fair Basement.

may, without becoming liable to a higher rate of postage, have a written date and signature, and may have the name of the addressee repeated in writing inside.

The postage on circulars wholly in print is 1 cent per 4 oz., and on circulars produced by a multiplying process, 1 cent per 2 oz.

Circulars Produced in Imitation of Type Writing.

Circulars printed, or otherwise produced, in imitation of type writing may be allowed to pass at the 1 cent per 2 oz. rate when at least 50 copies, in exactly identical terms, are handed into the post office at one time. When such circulars are posted in the receiver they should be tied together.

Circulars type-written are liable to letter rate.

Canada and United States.

The following classes of matter, when addressed to the United States, are subject to a postage rate of 1c per 2 oz.: Books, pamphlets, occasional publications, printed circulars, prices current, hand bills, books and newspaper manuscript, printers' proofs, whether corrected or not, prints, advertising sheets, drawings, engravings, lithographs, photographs, sheet music, whether printed or written; documents wholly or partly printed or written, such as deeds, insurance policies, and generally the class of documents known as legal and commercial papers; seeds, cuttings, bulbs, roots, scions, etc., can only be sent as fifth-class matter—1 cent per oz.

A packet of legal and commercial papers, however, must, as in the case of similar matter addressed to Postal Union countries, generally bear a minimum prepayment (however small the weight) of 5 cents.

The rate of postage on patterns and samples is the ordinary Postal Union rate of 1 cent per 2 oz. Limit of weight, 8 oz.

Patterns and Samples.

Bona-fide Patterns and Samples of Merchandise, not exceeding 24 oz. in weight may be sent to any place in Canada at 1 cent per 4 oz. Must be put up so as to admit of inspection. Goods sent in execution of an order, however small the quantity may be, or articles sent by one private individual to another, not being actually trade patterns or samples, are not admissible as such. The limit of weight to the United Kingdom is 5 pounds; dimensions, 2 feet in length, and 1 foot in breadth or depth. The limit of weight to Austria-Hungary, Belgium, Egypt, France, Hawaii, Italy, Portugal, Roumania, and Switzerland is 12 ounces; limit of size, 1 foot in length, by 8 inches in width, and 4 inches in depth; if in form of a roll it may be 12 inches in length and 6 inches in diameter. Other Postal Union countries:—Limit of weight, 8 oz.; limit of size, same as Austria-Hungary, Belgium, etc.; rate of postage, 1 cent per 2 oz.

A sample packet for Postal Union countries must be prepaid not less than 2 cents.

Sample packets of liquids, oils, etc., may be sent to any European country, with the exception of the United Kingdom and Russia. These packets are forwarded in the direct mails for France, which are made up in Montreal weekly.

Parcel Post.

With the United Kingdom, Newfoundland, Japan, Barbadoes, and certain other Countries:—

Closed parcels may be sent to places in Newfoundland, Jamaica, the United Kingdom, Japan, Barbadoes and all other countries with which the United Kingdom maintains a parcel post.

Customs declarations of the contents and value of each parcel must be filled up at the office by the sender.

For Other Countries.

Parcels for the United Kingdom must be prepaid 16 cents for the first pound, or fraction of a pound, and 12 cents for each additional pound, and must not exceed 11 pounds in weight, nor 2 feet in length, by 1 foot in width or depth.

Parcels for Newfoundland must be prepaid 15 cents per pound, or fraction of a pound, and must not exceed 7 pounds in weight, nor 2 feet in length, by 1 foot in width or depth.

Parcels for Japan must be prepaid 20 cents per pound, or fraction of a pound, and must not exceed 7 pounds in weight.

Barbadoes and Jamaica, 20 cents per pound, not to exceed 7 pounds in weight.

New South Wales.

Rates, 24 cents per pound, via Vancouver.

Postage for other countries can be ascertained at the inquiry office.

FOURTH-CLASS MATTER.

Parcels.

Parcels for Canada must be prepaid 6 cents for 4 oz., and must not exceed 5 pounds in weight, nor 2 feet in length by 1 foot in width or depth.

The Canadian Savings & Loan Co.
420 and 422 RICHMOND STREET.
Debentures Issued on Favorable Terms.
Deposits Received, Interest Paid Half-Yearly.

DENNIS WIRE AND IRON CO. | WIRE GOODS, ART METAL WORK, IRON WORK, ELECTRO PLATING.

They should be plainly addressed, and should have the sender's name on the left hand corner. No correspondence must be enclosed.

Bank Pass Books must be prepaid letter or parcel rate.

FIFTH-CLASS MATTER.

Postage rate 1 cent per oz. or fraction of an ounce, to be prepaid by postage stamp. Miscellaneous articles of merchandise, including seeds, bulbs, etc., to the United States, and generally all matter permitted to pass by mail in Canada which is not of the nature of a letter, and therefore subject to letter rate of postage, and not entitled to be posted at a lower rate than fifth-class under one of the other classes, may pass as fifth-class when addressed to any destination within the Dominion or the United States. Fifth-class matter must be so packed or put up as to be open to examination of contents, and must not exced 5 pounds in weight, nor 2 feet in length, by 1 foot in width or depth. When passing between Canada and the United States it will be subject to customs regulations if liable to duty. Liquids, oils and fatty substances are not excluded when in glass bottles or vials. Particulars as to the mode of packing, etc., will be supplied by application to the Postmaster at the mailing office. The registration charge on fifth-class matter is 5 cents in addition to postage.

REGISTRATION.

All classes of matter may be registered to all destinations in Canada and throughout the Postal Union, and letters may be registered to most of the countries not included in the union.

The fee on letters to places in Canada, Newfoundland, United States, Great Britain, and all European countries, 5 cents.

The sender of a registered article addressed to any Postal Union country may entitle himself to certificate as to the disposal of said article by the postmaster at the office addressed, on prepayment of an additional fee of 5 cents.

Every article intended for registration must be handed in at the wicket, and a receipt obtained therefor.

MONEY ORDER OFFICE.

In sending money by mail it is always best to transmit by Money Order, if possible. If sent by letter, it should always be registered. Money Orders issued and paid from 9 a. m. to 4 p. m.

Commission on Money Orders.

Money Orders drawn by any Money Order office in Canada on any other Money Order office in the Dominion, is as follows:—

On orders up to		$ 2.50 and under.	3c
Over $ 2.50 and	up to	5	4c
" 5	"	10	6c
" 10	"	20	10c
" 20	"	30	12c
" 30	"	40	15c
" 40	"	50	20c
" 50	"	60	24c
" 60	"	70	28c
" 70	"	80	32c
" 80	"	90	36c
" 90	"	100	40c

No single Money Order, payable in the Dominion of Canada, can be issued for more than $100; but as many of $100 each may be given as the remitter requires.

Payable in the United Kingdom, British Possessions abroad, the United States and other Foreign Countries upon which Money Orders may be obtained.

On orders up to		$10	10 cents
Over $10 and	up to	20	20 "
" 20	"	30	30 "
" 30	"	40	40 "
" 40	"	50	50 "

Money orders are drawn in Canada currency, and may be had for any sum not in excess of $50; but Postmasters are at liberty to issue several orders of $50 each, if required by the remitter.

POST OFFICE SAVINGS BANK.

Deposits from $1 to not exceeding $1,000 in any one year, and not exceeding $3,000 to any one account, on which 3½ per cent. interest is allowed, will be received for transmission to Central Office of Post Office Savings Bank. Pass books and every information to be had on application.

MILITARY.

Military District No. 1, Headquarters London.

Wolseley Barracks—East side Elizabeth, corner Oxford.

Drill Shed—Southeast corner Wellington and Central avenue.

Staff—Lieut.-Col Henry Smith, District Officer Commanding; Lieut.-Col. M. D. Dawson, Paymaster and Superintendent of Stores.

Permanent Corps.

Royal Regiment Canadian Infantry, No. 1 Company, Lieut.-Col. Vidal commanding, Lt and Bt Capt R L Wadmore, Lt and Bt Capt C F O Fiset, and Lt and Bt Capt A E Carpenter, Captains; Major Belton, Surgeon.

The Canadian Ophthalmic College, 212 Dundas Street, LONDON, ONT. A School of Refraction for Opticians and Physicians. For Announcements, Terms, etc., address the President, F. C. La GRANGE, M.O.

W. H. HEARD & CO. Iron Pipe and Fittings.
357 RICHMOND STREET.

Active Militia.

Artillery—London Field Battery — Capt. Fairbank commanding.

Cavalry—First Hussars—Lieut-Col. Wm Gartshore commanding; Captain Thomas Hobbs, Quartermaster; Major King, Surgeon; Captain J H Wilson, Veterinary Surgeon. No 1 Troop —Capt Booker commanding. No 2 Troop—Capt Stothers, commanding.

Infantry—7th Fusiliers—Wm H Lindsay, Lieut-Col; Thos Beattie, M P, Geo W Hayes, Majors; Major Piper, Surgeon; D. McMillan, Paymaster; Hon Capt John M Morre, Quartermaster; Capt Kingsmill, Adjutant; Captains — Thomas, Watt, Graves, Dawson; Lieutenants—Taylor, Magee, Phelps; Second Lieutenants—Sippi, Smith, Miller, Grant, McCrimmon.

EDUCATIONAL.

BOARD OF EDUCATION—1897.

Office—City Hall.
Collegiate Institute.

Thomas Gillean, E H R Martyn, J M Logan, J B Campbell, M D, J Stephenson, T J Murphy.

Public Schools.

Ward 1—W T Teasdale, M D, C J McCormick.

Ward 2—R A Bayly, John D Wilson, M D

Ward 3—Oliver Bridle, Thomas Evans.

Ward 4—W T Strong, Chas D Johnston.

Ward 5—W M English, George Burdick.

Ward 6—John Macpherson, Andrew Greenlees.

Officers.

Chairman—Andrew Greenlees.
Secretary—R M McElheran.
Treasurer—John Pope.
Inspector Public Schools—W J Carson.
Principal Collegiate Institute—F W Merchant, M A.

COLLEGIATE INSTITUTE.

(n s Dufferin av, near Wellington.)

Staff—F W Merchant, M A, Principal; R A Little, B A, Classics; R A Gray, B A, Mathematics; S J Radcliffe, B A, English; W C Ferguson, B A, Modern Languages; Wm Lochhead, B A, M Sc, Science; John McCool, B A, English and Modern Languages; G A McKee, B A, History and Classics; A Hotson, M D, Science; N Wilson, Commercial Department; G A Andrus, Mathematics; S S Jones, Mathematics; C B Edwards, History and Geography; C W Horton, English; Miss A C Kelso, Junior English; J A Dickinson, Commercial Department; Miss M E F Hanson, English; Prof S K Davidson, Drawing; Sergeant-Major W A McCrimmon, Drill, Gymnastics and Calisthenics.

MODEL SCHOOL.

(Conducted in Simcoe st Public School.)

Staff — R M Graham, principal; Frank Bryant, assistant; and ten experienced critic teachers.

PUBLIC SCHOOLS.

Aberdeen—(Formerly Hamilton Road School, 161 Hamilton rd)—George B Kirk, principal; Miss Bella Magee, Miss Jennie Fairbairn, Mrs. Mary Hawken, Miss Florence O'Brien, Miss E J Campbell, Miss Minnie Graham, Miss Bertha Graham, Miss Jennie Auld, Miss Kate Colquhoun, Miss Emma Cooper, teachers; kindergarten—Miss Carrie Hendrie, director; Miss Ella Robertson, Miss Ella Evans, teachers; Richard McBride, janitor.

Chesley av, (formerly Park St School, cor Chesley av and Lovett)—Thomas Woodburne, principal; Miss Millicant Giddens, Miss Maud McConnell, Miss Lily Hardey, teachers. Mrs. Edward Humphrey, janitress.

Colborne St (bet York and King)—Miss Maria H Coyne, principal; Miss Eliza Yates, Miss Maggie Mills, Miss Emma Tyler, Miss Violet Winnett, Miss Helen Bradburn, Miss Minnie Trebilcock, Miss Coral McNaughton, Miss Louise Graham, teachers; Mrs. Eliza Hamilton, janitress.

King St (bet Ridout and Thames)—S J Latta, principal; Miss Carrie Fleming, Miss Emily Knott, teachers; kindergarten—Miss J M Boake, Miss Clara Brenton. David Chambers, janitor.

Lorne av (bet 711 and 731)—Wm D Eckert, principal; Miss B C Boon, Miss Edith Vining, Miss Emma Tarrey, Miss Bella Grieve, Miss C M Howie, Miss Jean Black, Miss Minnie Laidlaw, Miss Theresa Smibert, teachers; kindergarten—Miss Mabel Cannom, Miss A M Matthews, Miss Letitia McNaughton; Wm. English, janitor.

Maple av (n s Grand av near High st)—Miss Frances Geeson, principal; Miss Edith Ingamells, Miss M C Munroe, Miss Maggie Gray, teachers; Mrs. Caroline Hardin, janitress.

Princess av (bet Waterloo and Colborne)—B L Bryant, principal; Miss S A Buckle, Miss Jessie Simpson, Miss Minnie Mulveney, Miss Jessie Spittal, Miss Evelyn Johnson, Miss Isa McPherson, Miss G A Simpson, Miss M M Hay, Miss Mabel Smith, Miss Annie

THE BIRKBECK OF LONDON Issues a very desirable stock for investors. 169 Dundas Street, London, Ont.

M Lea, teachers; Donald McDonald, janitor.

Protestant Orphans' Home (e s Richmond bet Louisa and Cheapside)—Mrs E Oliphant, teacher.

Quebec st (465 Quebec)—Miss F H Buckle, principal; Miss Edith McMachan, teacher; Wilson Hall, janitor.

Queen's av Kindergarten (458 Queen's av)—Miss Marguerite McKirdy, principal; Miss Agnes Bryans, Miss May Shopland, Miss Ethel Wyatt, teachers.

Rectory st (cor York)—M W Althouse, principal; Miss Stella Macklin, Miss M B Croley, Miss M E McMordie, Miss Emma Ince, Miss Annie Adcock, Miss Jessie Hendrie, Miss A K Sale, teachers. Kindergarten—Miss Gertrude Buttrey, director; Miss Ada Henderson, teacher.

Simcoe st (bet Clarence and Wellington)—R M Graham, principal; Frank Bryant, Miss C A Cannell, Miss Minnie Skelton, Miss Minnie McDonell, Miss Lizzie Walton, Miss A D Luke, Miss Maggie Fleming, Miss Dora Rogers, Miss Etta Anundson, Miss Nellie Morris, Miss Jennie Walton, teachers. Kindergarten—Miss Minnie Maguire, director, Miss Pearl Telfer, teacher. Wm. O'Brien, janitor.

Talbot st (cor Lichfield)—A C Stewart, principal; Miss Amelia Miller, Mrs M J Gahan, Miss B F Lynch, Miss Kate Mackintosh, Miss Nellie Macklin, Miss M H Baxter, Miss C F Baxter, Miss Annie Callard, teachers. Kindergarten—Miss Jean Campbell, director; Miss Florence Taylor, Miss Grace Claypole, teachers.

Victoria (formerly Askin st school, n s Askin e of Wharncliffe rd)—Alex Macqueen, principal; Miss A M Johnstone, Miss E B Wildern, Miss Helen Anderson, Miss Anna Robertson, Miss Ellen McDougall, Miss Sarah C Thacker, Miss Lillian Westland, teachers. Kindergarten—Miss A E McKenzie, director (a m); Miss Lena Rudd, director (p m); Miss Laura Cooper, Miss Lillie McDermid, teachers. Wm Bruce, janitor.

Waterloo st (bet Oxford and St James)—Samuel Baker, principal; Miss Gertrude Althouse, Miss H A McEwen, Mies Minnie Drury, Miss L J Wrighton, Miss Edith A Ferguson, Miss J C Jeffrey, Miss E L Evans, Miss Lillias McEwen, Miss Gertrude Sutton, Miss Anna Beattie, teachers. Kindergarten (formerly St George's)—Miss J R Laidlaw, director; Miss A F Boyd, Miss Evelyn Wrighton, Miss Lettie Goulding, teachers. Andrew Drewe, janitor.

Wortley Road (bet Briscoe and Langarth, branch of Victoria school)—Miss A C McArthur, Miss E H Johnstone, Miss Auta A Powell, teachers. Kindergarten—Miss Clemenie Henderson, director; Miss E A Cannom, Miss Etta Moore, teachers.

SEPARATE SCHOOLS.

Board of Trustees—Rev M J Tiernan, Chairman; P Mulkern, P McPhillips, Philip Pocock, J Forrestal, John D Le Bel, Rev M McCormack, Wm Regan, J B Murphy. Sec-Treas, M O Sullivan, Jas Ward.

Holy Angels—n w cor of York and Lyle, conducted by the sisters of St Joseph.

St Mary's—Hill st, between Colborne and Maitland sts, conducted by the sisters of St Joseph.

St. Nicholas—Cheapside, between Waterloo and Colborne, conducted by the sisters of St Joseph.

St Peter's—s w cor Park ave and Kent st, conducted by the sisters of St Joseph.

Sacred Heart—s s Queen's av, bet Colborne and Maitland sts, conducted by sisters of Sacred Heart.

CONSERVATORY OF MUSIC.

London Conservatory of Music and School of Elocution, 374 Dundas—W Caven Barron, Principal; Miss F S Sheldon, Principal School of Elocution; D J Saunders, Secretary and Manager.

HELLMUTH LADIES' COLLEGE.

Proof Line Road, ¾ mile n of city limits.

WESTERN UNIVERSITY.

w s George, opp College av.

Administrative Officers:—Chancellor, the Rev. Alfred Peache, D D; Vice-Chancellor, Sir William Meredith, LL D; Registrar and Bursar, the Rev Canon Smith.

Officers of Instruction—Faculty of Arts—Provost, Rev B Watkins, M A. Professors—Classics, Rev Provost Watkins, M A; Mathematics, Rev Prof Burgess, M A; English Literature and history, J W Tupper, M A, Ph D; Modern Languages, N C James, B A, Ph D; Hebrew, Rev S G Edelstein. Lecturers—Physics, F W Merchant, M A; Chemistry, F T Harrison, Phm D; Zoology, A Hotson, M D; Botany, J Dearness, I P S; Geology, S Wcolverton, L D S; Psycology, Rev G B Sage, B A, B D.

Faculty of Divinity—(Huron College)—President of the Corporation, the Right Rev the Lord Bishop of Huron, D D. Principal—Rev B Watkins, M A. Classical and Mathematical Professor—Rev Professor Burgess, M A. Lecturer in Bible History and Exegesis—The Right Rev the Bishop of Huron. Professor of Hebrew—Rev S G Edelstein. Lecturer in Ecclesiastical His-

Slater Bros. TAILORS, 399 RICHMOND STREET, South of Dundas St.

Heintzman & Co. Pianos. Warerooms, 236 Dundas Street. Telephone 1039.

tory—The Rev Canon Richardson, M A. Lecturer in Church History—Rev G B Sage, B A, B D. Lecturer in Rhetoric and Elocution—Rev E N English, M A. Secretary—Rev Canon Smith. Bursar—J M McWhinney, Esq, B A.

Medical Department, Waterloo, cor York. Officers—Dean—W H Moorhouse, M D. Registrar—Wm Waugh, M D, C M. Treasurer—George Hodge, M D.

Faculty of Medicine—W H Moorhouse, M B (Dean), H Arnott, M B, R M Bucke, M D, C M, F R S C, Wm Saunders, F R S C, Jas Bowman, F R Eccles, M D, Wm Waugh, M D, C M (Registrar); J Wishart, M D, C M, D B Fraser, M D, H A McCallum, M D, H Meek, M D, G Hodge, M D (Treasurer), John Dearness, F T Harrison, H T Williams, M D, E Seaborne, M D, W S McDonald, C F Neu, M D, J D Balfour, M D, J H Gardiner, M D, R Ferguson, B A, M D, J B Campbell, M D, W J Weeks, M D, W M English, M D, B J Butler, M D.

(For other Schools, Business Colleges, etc., see Business Directory.)

LIBRARIES.

Entomological Society Library, 429 Wellington. 1,500 volumes. J Alston Moffat, librarian.

Middlesex Law Association Library, Court House. 3000 Volumes. Open from 10 a m to 4 p m. J Symonds, librarian.

Public Library, s w cor Queen's av and Wellington. 10,231 Volumes. Open from 9 a m to 9.30 p m. R J Blackwell, librarian.

Y M C A Library, Y M C A Building, 429 Wellington.

PLACES OF AMUSEMENT.

Central Swimming Bath and Skating Rink, 573 Central ave.

Grand Opera House, Masonic Temple Building.

London Skating and Curling Rink, 229 Simcoe.

Music Hall, 231 Dundas.

Princess Rink, 295 Queen's av.

Westminster Rink, cor Wortley Road and Stanley.

White Sulphur Spring Bath House, w s Thames, 1 s Dundas.

PARKS.

Queen's, s s Dundas, west of Egerton.

Springbank, four miles west.

Tecumseh Athletic, Dundas st, L W.

Victoria, Park and Princess avs.

CEMETERIES.

Mount Pleasant—Mount Pleasant av, London West, James Morehead, caretaker.

Brick St—s s Brick st, 2 miles w of Wharncliffe Road.

Oakland, London West.

St Peter's (R C)—3rd Con, London Tp, ½ mile east of Adelaide st.

Scotch Burial Grounds—s s St James', 3 e of Adelaide.

Woodland—Pipe Line Road, 3 miles south-west of city.

CHURCHES.

Anglican.

Synod of the Diocese of Huron.

Synod Office, Synod Hall, rear of St Paul's Cathedral.

Right Rev Maurice S Baldwin, D D, Bishop of Huron, pres; Rev J B Richardson, hon. clerical sec; J D Noble, hon lay sec; J M McWhinney, sec-treasurer; Geo F Jewell and C F Complin, auditors; meets third Tuesday in June, or as may be appointed. Executive Committee meets quarterly, in March, June, September and December.

Christ Church—Wellington, n e cor Hill, Rev J H Moorhouse, rector. Services 11 a m and 7 p m. Sunday school 3 p m. Holy Communion, 1st Sunday in the month; Baptism, last Sunday at 4.30 p m.

Memorial Church—Queen's av, cor William, Rev Canon Richardson, rector. Rev J W Ten Eyck, asst. Services, 11 a m and 7 p m. Sunday school 3 p m. All Saints' Chapel—249 Hamilton Road. Service at 11 a m and 7 p m. Sunday school at 3 p m.

St. George's—Wharncliffe Road, London West, Rev G B Sage, rector. Services, 11 a m and 7 p m. Sunday school, 3 p m. Christian Endeavor, Thursday, 7 p m.

St. James'—e s Askin, w of Wortley rd. Venerable Archdeacon Evans Davis, M A, rector. Services 11 a m and 7 p m. Sunday school 3 p m.

St John's The Evangelist—Cor Wellington and St James. Rev W T Hill, rector. Services 11 a m and 7 p m. Sunday school 3 p m.

St. Matthews—Dundas, e of Egerton. Rev Wm M Seaborne, rector. Services 11 a m and 7 p m on Sunday, and 8 p m on Wednesday. Sunday school 3 p m.

St Paul's Cathedral—e s of Richmond, bet Queen's and Dufferin avs. Very Rev Dean Innes, D D, rector; Rev Canon Alfred G Dann, B A, vicar. Services 11 a m and 7 p m. Sunday school 3 p m. Holy communion, 1st Sunday in each month, 12 m. Week day services, 8 p m Wednesday.

LONDON BRUSH FACTORY THOMAS BRYAN. Are Importers of Foreign Toilet Brushes; also all kinds of Artists' Brushes. Ask for New Price List.

THE SUN LIFE | Policies are World Wide as to Residence & Travel
Office: HISCOX BUILDING, 367 RICHMOND ST.
A. S. MACGREGOR, Mgr. Western Ontario Dis.

Baptists.

Adelaide st—cor King, Rev Thos S Johnson, pastor. Services 11 a m and 7 p m. S-school 2.45 p m. Prayer meeting, Wednesday, 8 p m. Christian Endeavor, Monday, 8 p m

London South—e s Wortley rd, 3 n of Bruce, Rev Wm M Walker, B A, pastor. Services, 11 a m and 7 p m. S-school, 3 p m.

Maitland st (formerly Grosvenor st)—s w cor Maitland and St James. Rev T W Charlesworth, pastor. Services 11 a m and 7 p m. S-school, 3 p m. Young People's meeting Monday 8 p m. Prayer meeting Wednesday 8 p m.

Second Baptist (Colored)—260 Horton st. Services, 11 a m and 7 p m. Sunday school, 12.30 p m.

Talbot st—bet Maple and Kent, Rev Ira Smith, pastor. Services, 11 a m and 7 p m. S-school, 3 p m. Prayer meeting Wednesday, 8 p m. Young People's meeting, Monday, 8 p m.

Christian.

Elizabeth st, cor Dundas, Rev Geo Fowler, pastor. Services, 11 a m and 7 p m. S-school, 3 p m. Young People's meeting, Monday, 8 p m. Prayer meeting, Wednesday, 8 p m.

Christian Scientists—cor Dundas and Clarence, D S Robb, leader. Services, 11 a m Sunday, and 8 p m Friday.

Congregational.

First Congregational—South side Dundas, near Colborne. Rev J W Pedley, B A, pastor. Services, 11 a m and 7 p m. S-school 2.45 p m. Y P S C E Monday 8 p m.

Southern—465 Horton, Rev W H A Claris, pastor. Services, 11 a m and 7 p m. S-school, 2.45 p m. Prayer meeting, Wednesday 8 p m.

Jewish Synagogue.

71 King—Rev Louis Gordon, rabbi. Services, Saturday, 9 a m and 6 and 8 p m.

Latter Day Saints.

Church—e s of Maitland, bet King and York. Rev R C Evans, elder. Services, 11 a m and 2.30 and 7 p m.

Methodist.

Askin st—cor Teresa. Rev Richard Hobbs, pastor. Services, 11 a m and 7 p m. S-school, 3 p m. Epworth League, Monday, 8 p m. Prayer meeting, Wednesday, 8 p m.

Bethemanuel—(colored)—424 Grey, Rev H Rockhold, pastor. Services, 11 a m and 7 p m. S-school, 3 p m. Prayer meeting, Thursday, 8 p m.

Centennial—between 848 and 866 Dundas. Rev W J Ford, pastor. Services 11 a m and 7 p m. S-school 2.45 p m. E L of C E, Monday, 8 p m. Prayer meeting, Wednesday, 8 p m. Meeting for promotion of holiness, Friday, 8 p m.

Colborne st—bet Pall Mall and Piccadilly. Rev George Jackson, pastor. Services, 11 a m and 7 p m. S-school, 2.30 p m. E L of C E, Monday, 8 p m. Prayer meeting, Wednesday, 8 p m.

Dundas Centre—Dundas cor Maitland. Rev E B Lanceley, pastor; Rev T E Sawyer, asst pastor; W H Hewlett, organist. Services, 11 a m and 7 p m. S-school, 2.45 p m. E L of C E, Monday, 8 p m. Prayer meeting, Wednesday, 8 p m.

First Methodist (formerly Queen's av)—Wellington cor Dufferin, Rev Dr George Daniel, pastor. Services, 11 a m and 7 p m. S-school, 2.45. E L of C E, Monday, 8 p m. Prayer meeting, Wednesday, 8 p m. Pastor's class, Thursday, 8 p m.

Hamilton rd—west of Rectory. Rev J G Fallis, pastor. Services, 11 a m and 7 p m. S-school, 3 p m. Epworth League Monday 8 p m. Prayer meeting Wednesday 8 p m.

Kensington—w s Wharncliffe rd, London West.

King st—bet Wellington and Clarence. Rev Eli Middleton, pastor. Services, 11 a m and 7 p m. S-school 2.45 p m. Prayer meeting 8 p m Wednesday.

London West—s s Ann, opp William. Rev A G Harris, pastor. Services 11 a m and 7 p m. S-school 2.30 p m. E L of C E, Monday, 8 p m. Prayer meeting, Wednesday, 8 p m.

Wellington st—cor Grey. Rev A L Russell, pastor. Services, 11 a m and 7 p m. S-school 2.30 p m. Epworth League Monday 8 p m.

Plymouth Brethren.

Gospel Hall—n e cor Colborne and Horton. Services 10.30 a m and 7 p m Sunday. Prayer meeting Monday 8 p m. Bible reading Thursday 8 p m.

Presbyterian.

Chalmers'—180-182 Waterloo. Rev. Walter Moffatt, pastor. Services, 11 a m and 7 p m. S-school, 3 p m. C E 8 p m. Prayer meeting, Wednesday, 8 p m.

First—s e cor Park and Dufferin avs. Rev Wm J Clark, pastor. Services, 11 a m and 7 p m. S-school 3 p m. Prayer meeting, Wednesday, 8 p m.

Knox—Bruce, cor Wortley rd. Rev J G Stewart, pastor. Services, 11 a m and 7 p m. S-school, 3 p m.

HAROLD A. RICHARDSON & CO. Handle only all rail HARD COAL direct from the Mines.

WHY NOT PRACTICE WHAT YOU PREACH if you are a temperance advocate? The Temperance and General Life is doing a magnificent work for Temperance. Why not support it and help to extend its influence?

King st—South side King, bet Lyle and Adelaide. Rev Thomas Wilson, 715 Dundas, pastor. Services, 11 a m and 7 p m. S-school, 3 p m.

Pottersburg—Rev Geo Gilmore, pastor. Services, 11 a m and 7 p m. S-school 3 p m. Prayer meeting, Wednesday, 8 p m.

St Andrew's—Queen's ave, cor Waterloo. Rev Robt Johnston, B D, pastor. Services, 11 a m and 7 p m. S-school at 3 p m. C E Monday, 8 p m. Prayer meeting, Wednesday, 8 p m.

StJames'—Princess av, cor Richmond. Rev M P Talling, pastor. Services, 11 a m and 7 p m. S-school 3 p m. Christian Endeavor after Sunday evening service. Prayer meeting, Wednesday, 8 p m.

Roman Catholic.

St. Mary's Church—South side Hill, bet Maitland and Colborne. Rev. Father Michael McCormack, rector. Services, 8. 30 and 10.30 a m and 7 p m. S-school, 2. 30 p m.

St. Peter's Cathedral—Dufferin av, cor Richmond. Rev M J Tiernan, rector. Services, 7 and 8.30 a m, high mass 10.30 a m, vespers 7 p m. S-school 2.30 p m. Daily services, 7 and 8 a m.

HOSPITALS, ASYLUMS, ETC.

Aged People's Home, e s Richmond, 1 n of Victoria, Miss Jean Macallum, matron.

Asylum for the Insane, Dundas st, 1 mile east of limits, R M Bucke, medical supt; H E Buchan, M D, asst medical supt; Frank Beemer, 1st asst physician; A T Hobbs; 2nd asst physician, Charles A Sippi, bursar; Donald MacKenzie, storekeeper; David Rodger, clerk; Miss M A Pope, matron; Mrs E B Martin, assistant matron. Protestant services are held every Sunday at 9 a m; Catholic every second Sunday at 3 p m. Visitors admitted every day (except Sundays and holidays) from 9 to 11.30 a m, and 1.30 to 4 p m.

London Convalescent Home, 444 York, Mrs Harriet Boomer, pres; Miss Elsie Stringer, matron.

London General Hospital and Training School for Nurses, s w cor South and Colborne, J D Balfour, M D, medical superintendent. Hours for visitors, 3 to 5 p m every day except Sunday.

London Home for Incurables, 708 Dundas, Mrs Robert Reid, pres; Mrs Pattullo, sec; Mrs D S Perrin, treas; Miss L E Blake, supt.

Mount Hope Orphanage and Refuge, cor Richmond and College av, conducted by the Sisters of St Joseph; Mother Ignatia, superioress.

Protestant Orphans' Home, east side Richmond, bet Louisa and Cheapside; Miss Elizabeth Auld, matron.

St Joseph Hospital, north side Grosvenor, near Richmond, conducted by the Sisters of St Joseph, Sister M Claire, superioress. House Surgeon, Dr W D Chappelle; medical staff, Drs Wishart, Waugh, McArthur and Woodruff. Any physician is free to treat his patients at this institution.

Salvation Army Rescue and Children's Home, s s of Riverview av, 1 w of Wharncliffe rd.

Women's Refuge and Infants' Home, 190 St James; Miss L Trott, matron.

FINANCIAL.

Banks.

Bank of British North America, cor Richmond and Queen's av. Incorporated 1840. Capital, $5,000,000. Rest, $1,300,000. Head office, Montreal. R Inglis, mgr, London branch.

Bank of Montreal, Richmond, cor Fullarton. Established 1817. Capital, $12,000,000. Rest, $6,000,000. Head office, Montreal. A H Beddome, mngr London branch.

Bank of Toronto, 369 Richmond, cor King. Incorporated 1855. Capital, $2,000,000. Rest, $1,800,000. Head office, Toronto. John Pringle, mnger London branch.

Canadian Bank of Commerce, Richmond, cor Dundas. Established 1867. Capital, $6,000,000. Rest, $1,000,000. David B Dewar, mngr London branch.

Merchants' Bank of Canada, Richmond, cor Queen's av. Capital, $6,000,000. Rest, $3,000,000. Head office, Montreal. A St L Mackintosh, manager London branch.

Molson's Bank, 137 Dundas. Incorporated 1855. Capital, $2,000,000. Rest, $1,400,000. Head office, Montreal. P W D Broderick, mngr London branch.

Savings Banks.

Agricultural Savings and Loan Co, 109 Dundas; C P Butler, manager.

Canadian Savings & Loan Co, 420 Richmond, M H Rowland, manager.

Dominion Savings & Investment Society, N Mills, manager, 371 Richmond.

Huron and Erie Loan and Savings Co, 442 Richmond, G A Somerville, manager.

London Loan Co of Canada, Malcolm J Kent, manager, 433 Richmond.

Ontario Loan and Debenture Co, s w cor Dundas and Market Lane. Wm F Bullen, manager.

Loan and Investment Companies.

Agricultural Savings & Loan Co, 109 Dundas. Incorporated 1872. Paid-up capital, $627,501. Daniel Regan, pres;

P. L. MARDEN & CO. 416 Richmond St. Telephone 658. **ASPHALT** Streets, Driveways, Sidewalks, Basement Floors.

SMITH BROS. For Gas Fixtures and Globes, 'Phone 538. 265 Dundas Street.

W J Reid, vice-pres; C P Butler, manager.

Birkbeck Loan Co, 169 Dundas. Incorporated 1893. Authorized capital, $1,000,000; R J C Dawson, pres; J B Campbell, M D, vice-pres; W S B Barkwell, treasurer.

Canadian Mutual Loan & Investment Co, 436½ Richmond, J H Gardiner, pres; E H Johnston, solicitor and sec-treas. East London branch—John Hargreaves, sec, 496 Dundas. South London Branch—James Shaw, sec, Wortley rd.

Canadian Savings & Loan Co, 420 Richmond. Organized 1875. Subscribed capital, $750,000. Robert Fox, pres; Robert Lewis and John Christie, vice-pres; M. H. Rowland, manager.

Dominion Savings & Investment Society, 371 Richmond. Incorporated 1872. Capital, $1,000,000. R. Reid, Pres; C H Elliott, Vice-pres; N Mills, manager.

Huron & Erie Loan and Savings Co, 442 Richmond. Incorporated 1864. Capital, $3,000,000. Rest, $730,000. J W Little, pres; P Mackenzie, vice-pres; G A Somerville, manager.

London Loan Co of Canada, 433 Richmond. Incorporated 1877. Capital, $680,000. Rest, $78,500. Thomas Kent, pres; James Owery, vice-pres; Malcolm J Kent, manager.

Ontario Loan and Debenture Co, cor Dundas and Market lane. Incorporated 1870. Capital, $2,000,000. John McClary, pres; A. S. Emery, vice-pres; Wm F Bullen, manager.

People's Building and Loan Association, Molsons Bank Building. Incorporated 1892. Capital, $5,000,000. Judge Edward Elliott, pres; Wm. Spittal, sec-treas.

INCORPORATED COMPANIES.

(See also Loan Companies.)

Board of Trade, A B Greer, pres; J A Nelles, sec-treas, 422 Richmond.

Canada Chemical Mfg Co, Rectory st near Campbell. Incorporated 1876. Capital, $75,000. Wm. Bowman, pres; T H Smallman, sec-treas and manager.

Carling Brewing and Malting Co, Talbot cor Ann. Incorporated 1865. Capital, $200,000. Sir John Carling, pres; J R Minhinnick, vice pres; Thomas H Carling, managing director.

City Gas Co., 401 Clarence. Incorporated 1865. Capital, $240,000. Wm. Duffield, pres; Thomas Beattie, vice-pres; R W Kidner, sec-treas.

Commercial Travellers' Mutual Benefit Association of Western Ontario, room C, Masonic Temple. Incorporated 1885. Reserve, $13,000. T P Blackwell, pres; W L Underwood, treas; Alfred Robinson, sec.

Locked Wire Fence Co of Ingersoll (Limited). Incorporated 1893. F R Shore, pres; J G Boucher, sec-treas, 309 Bathurst.

The London Advertiser Newspaper Printing and Publishing Co, 418 Richmond. Established 1863. Capital, $65,000. John Cameron, pres and manager; R D Millar, sec-treas.

London Auer Light Co (Ltd.), 280 Dundas. Incorporated 1895. Capital, $50,000. W M Spencer, pres; F F Barker, supt of agencies.

London Box Mfg and Lumber Co (Limited), 234 to 240 Bathurst. Incorporated 1897. F G Rumball, pres; John Watson, supt.

London Club Association, s s Queen's av, 1 e of Richmond. Incorporated 1878. J R Minhinnick, pres; John Pope, sec-treas.

London Electric Co, 359 Richmond. Incorporated 1894. W D Matthews, pres; C B Hunt, mngr; A O Hunt, supt.

London Foundry Co (Ltd), 369 Thames. D J Cowan, pres; J N Tamlin, sec.

The London Free Press Printing Co, 430 Richmond. Incorporated 1878. Capital, $60,000. W Swaisland, sec-treas.

The London Furniture Mfg Co, 184 King. Organized 1879. Capital, $120,000. F A Fitzgerald, pres; J S Fallows, vice-pres; E W Greaves, manager.

London Gun Club, north side Charles, between 13 and 37 L W. Incorporated 1890. Capital, $5,000. F B Leys, pres; A E Pavey, vice-pres; E Beltz, 2nd vice-pres; D B Dewar, treas; F T Trebilcock, sec.

London Life Insurance Co, Market Lane. Incorporated 1874. Authorized capital, $1,000,000. John McClary, pres; Albert O Jeffery, vice-pres; John G Ritcher, manager.

London Mutual Fire Insurance Co, 476 Richmond. Incorporated 1859. T E Robson, pres; James Grant, treas; D C Macdonald, manager.

London Printing and Lithographing Co, 432 Richmond. Thos S Weld, pres; John Weld, vice-pres; Thomas Orr, manager.

London Street Railway Co, offices, 410 Richmond. Incorporated 1873. H A Everett, pres; E W Moore, vice-pres; C E A Carr, sec-treas and manager.

McClary Manufacturing Co, York, between Wellington and Clarence. Capital, $500,000. John McClary, pres; George O McClary, treas; W A Gunn, sec; W M Gartshore, manager.

McCormick Manufacturing Co, cor Dundas and Wellington. Incorporated 1880. Thos McCormick, pres; George G McCormick, vice-pres and treasurer.

AMERICAN ELECTRIC CO. 214 DUNDAS. Contractors for Incandescent Lighting, Electric Bells and Burglar Alarms

WOODS' FAIR We keep the Latest Novelties in all kinds of Fancy Goods, Chinaware, Hardware, Smallwares, etc. 176 & 178 Dundas St.

Masonic Temple Co, office Masonic Temple. Incorporated 1881. Capital, $80,000. Col F B Leys, pres; E Jones Parke, vice-pres; T H Purdom, treas.

Mount Pleasant Cemetery Co, 430 Ridout. Incorporated 1875. Capital, $15,000. Philip McKenzie, pres; Thos McCormick, vice-pres; George Robinson, treas; Samuel McBride, sec and manager.

News Printing and Publishing Co of London, 426 Richmond. Incorporated 1896. Capital, $20,000. G A McGillivray, pres; C B Keenleyside, sec-treas.

Palmita Mining and Developing Co, Room C, Masonic Temple. Incorporated 1897. Alfred Robinson, pres; W J Taylor, sec-treas.

Parisian Steam Laundry Co of Ontario, 73 Dundas. Incorporated 1896. Capital, $20,000. August Vier, pres and treas; Gabriel Chiera, vice-pres and sec.

Scribner-Organ and Mfg Co, 282 Dundas. Incorporated 1896. Capital, $50,000. F G Rumball, pres; J A McIntosh, sec-treas; Wm McIntosh, mngr.

Southam Printing and Lithographing Co (Ltd). R Southam, pres; A D Macintosh, vice-pres; W F King, sec-treas; 288-290 Richmond.

Western Fair Association, 423½ Richmond. Incorporated 1887. Col F B Leys, pres; Donald McKenzie, treas; Thos A Browne, sec.

Western Ontario Commercial Travellers' Association, Masonic Temple. Incorporated 1876. Reserve, $45,000. Wm Gray, pres; Alfred Robinson, sec; Samuel Munro, treas.

Wetsern Wire and Nail Co, 300 Ridout. Incorporated 1894. T R Wood, pres; A J Somerville, vice-pres; W C Allen, sec-treas.

White, Geo & Sons Co (Ltd). Incorporated 1897. Geo White, pres; H B White, 1st vice-pres; F J White, 2nd vice-pres; H B White, sec-treas; E A White, asst sec-treas; A W White, mngr.

William Weld Co, 360 Richmond. Incorporated 1891. Capital, $40,000. W S Weld, pres; Edmund Weld, sec; John Weld, manager.

SOCIETIES.

Cathoflc Mutual Benefit Association of Canada. Head office, Coote Block, Market Lane and Dundas st, London, Ont.

The Catholic Mutual Benefit Association was organized in July, 1876.

The Grand Council was organized February 10, 1880.

Incorporated in Ontario, January 18, 1890.

Registered in Ontario, August 22, 1892.

Incorporated in the Dominion of Canada in March, 1893.

Received a certificate of registration from the Dominion Government, Dec 27, 1894.

Registered on the Insurance License Register of Ontario, and received a Collective Certificate of Agents' Registry on April 25, 1896.

GRAND COUNCIL.

Officers.

Spiritual Adviser—Archbishop Walsh, Toronto, Ont.

Chancellor—O K Fraser, Brockville, Ont.

President—Hon M F Hackett, Stanstead, Que.

First Vice-President—Dr J L Bellivau, Shediac, N B.

Second Vice-President — Bernard O'Connell, Dublin, Ont.

Secretary—S R Brown, 2 Market Lane, London, Ont.

Assistant Secretary—J E H Howison, London, Ont.

Treasurer—W J McKee, M P P, Windsor, Ont.

Marshal—P J Montreuil, Levis, Que.

Guard—Jacob J Weinert, Neustadt, Ont.

Trustees.

Rev M J Tiernan, London, Ont.
P J O'Keefe, St John, N B.
J J Behan, Kingston, Ont.
W P. Killacky, Windsor, Ont.
P J Rooney, Toronto, Ont.

Committee on Laws and Their Supervision.

T P Coffey, Guelph, Ont.
Charles P Rouleau, J S C, Calgary, N W T.
J L Carleton, St John, N B

Committee on Finance and Mileage.

John Ronan, Hamilton, Ont.
George W Cooke, Amherst, N S.
Chas Dupont Hebert, Three Rivers, Que.

Supervising Medical Examiner, Edward Ryan, M D, Kingston, Ont.

Solicitor, F R Latchford, Ottawa, Ont.

London Branches.

Branch No 4—P F Boyle, rec-sec; M O'Meara, fin-sec. Meets third Thursdays.

Branch No 105—Jas Rockwood, rec-sec; W J Smith, fin-sec. Meets third Thursdays.

CHOSEN FRIENDS — CANADIAN ORDER.

London Council, N 75—Chas Brennan, chief councillor; D A Donaldson,

WM. A. GAZE, 412 PALL MALL. Manufacturer of Cosey Corners and Hair Mattresses to order.

DYMENT-BAKER LUMBER CO. Lumber Yard, Planing Mill, Box Factory, Wood Carving
271 Bathurst Street.

recorder; James Grigg treas. Meets 1st and 3rd Mondays, Duffield block.

South London Council, No 19—Henry Burden, chief councillor; A M Legg, recorder; R H Hessell, treas. Meets Foresters' Hall, South London, 2nd and 4th Thursdays.

East London Council, No 25—M W Althouse, chief councillor; S Baker, recorder; T J Fitzgerald, treas. Meets 1st and 3rd Thursdays, East London Town Hall.

Dixon Council, No 125—W Dockstader, chief councillor; Geo B Nash, recorder; A P Greer, treas. Meets 1st and 3rd Fridays, Carling block.

London Council, No 203—John Walsh, chief councillor; Wm G Pepper, recorder; George Beckett, treas. Meets alternate Thursdays in Labor Hall, Dufferin av.

London Council, No 290—John Walton, chief councillor; R H Cullis, treas; A E Welch, recorder. Meets in Cullis Hall, 1st and 3rd Friday.

FORESTERS—ANCIENT ORDER.

Executive Council—H J Snelgrove, H C R, Cobourg; W Baird, H S C R, Galt; H E Griffiths, H C T, Toronto; S H Kent, H C S W, Hamilton; Geo Dulmage, H C J W Belleville; H J Boyd, H C S B, London; W G Scott, H C J B, Mt Forest; L Secord, M D, H E M E, Brantford; W Williams, H C permanent sec, 33 Richmond st west, Toronto; W Scott, Strathroy, district C R.

Court Brighton, No 6509—Robert McCormick, C R; H Sutherland, sec. Meets alternate Thursdays in A O F Hall, Craig st.

Court Excelsior, No 5895 — Chas Holmes, C R; W T Duff, sec. Meets 1st and 3rd Mondays at Collins' Hall, London West.

Court Forest City, No 5744—Walter Toll, C R; Walter Richards, sec. Meets alternate Tuesdays, cor Dundas and English.

Court Forest Queen, No 6563—H J Terry, C R; R H Brock, sec. Meets 1st and 3rd Tuesdays in Knights of Pythias Hall, Dundas st.

Court Magnolia—C Hawkins, C R; E L Fysh, sec. Meets every 2nd and 4th Tuesdays in Knights of Pythias Hall, Dundas st.

Court Pride of the Dominion, No 5660—W Branton, C R; James W Woonton, sec. Meets alternate Mondays in Albion bldgs, Richmond st.

Court Stella, No 7047—T Tuxford, sec. Meets 2nd and 4th Thursdays in Society Hall, 664 Dundas st.

Court Wellington, No 7134—R J Piercey, C R; J A Brownlee, sec. Meets alternate Thursdays in Labor Hall.

COMPANIONS OF THE FOREST.
(Female branch of A O F.)

Pride of the East Circle, No 55—W Richards, 920 Dufferin av, sec. Meets 1st and 3rd Mondays Dundas, cor English.

Forest Home Circle, No 67—Mrs Bonser, 84 Askin, sec. Meets alternate Tuesdays in Foresters' Hall, London South.

Loyalty Circle, No 99—Mrs Thorpe, 453 King, sec. Meets 1st and 3rd Thursdays in Society Hall, London East.

Juvenile Branch of the Ancient Order of Foresters.

Court Pride of London, No 1—Wm Riley, W C; John Cambridge, sec. Meets first Thursday at A O F Hall, Albion Bldgs, Richmond st.

Court Bride of Brighton, No 26—Fred McMillan, W C; John T Read, sec. Meets 1st Friday in A O F Hall, cor Craig and Wortley rd.

Court Maple Leaf, No 16—H Porter, W C; Thomas C Bartlett, sec. Meets 3rd Wednesday, cor Dundas and English sts.

Court Beaver, No 53—Charles Gaul, W C; H McPherson, sec. Meets 2nd and 4th Monday in Foresters' Hall, London West.

Court Jeffrey, No 50—Geo Walters, sec. Meets 1st Tuesday in Society Hall, 664 Dundas street.

FORESTERS—CANADIAN ORDER.

Officers of the High Court of Canada—H Gummer, Guelph, H C R; W J Cameron, Toronto, P H C R; Thomas White, Brantford, H S; John Neelands, Wingham, H T.

LONDON COURTS.

Court Victory, No 4—S Goldstick, C R; Chas Doe, R S; M Scarrow, F S; E Towe, Treas. Meets 2nd and 4th Fridays in Sherwood Hall.

Court Defiance, No 7—W A Reid, C R; J W Fletcher, R S; F C Toon, F S. Meets in Sherwood Hall 1st and 3rd Tuesdays.

Court Robin Hood, No 59—Geo Fox, C R; A Kirkpatrick, R S; John Mortimer, F S. Meets in Sherwood Hall 1st and 3rd Thursdays.

Court Middlesex, No 118—W J Stone, C R; James McCormick, R S; E A Reed, F S. Meets in Sherwood Hall 2nd and 4th Thursdays.

Court London City, No 226—G B Cooper, C R; F G Brown, R S; H S Saunders, F S. Meets in Sherwood Hall 2nd and 4th Tuesdays.

Court Orient, No 331—H J Childs, C

Equipped in Modern Style. Competent Instructors. WESTERN DAIRY SCHOOL, STRATHROY, ONT. Open all the year. Write for Information.

W. H. HEARD & CO. HOUSES FITTED UP WITH ALL MODERN SANITARY APPLIANCES. 357 Richmond Street.

R; A Isaac, R S; W E Leng, F S. Meets in hall cor Dundas and English sts 2nd and 4th Fridays.

FORESTERS—INDEPENDENT ORDER.

Executive Council of the Supreme Court—Bro Oronhyatekha, M D, S C R Toronto; Bro E Botterell, P S C R, Ottawa; D D Aitken, S V C R, Flint, Mich; Bro J A McGillivray, S S, Toronto; Bro H A Collins, S T, Toronto; Bro Thomas Millman, M D, S Physician, Toronto; Bro Hon Judge W Wedderburne, Hampton, N B, S Councillor.

High Court of Ontario—A H Backus, H C R, Aylmer; F E McCormick, H Secy, St Thomas; Rev Archdeacon Davis, H Treas, London.

Court Hope, No 1—George Baxter, C R; L W Hambly, R S. Meets 2nd and 4th Thursdays at 437 Richmond.

Court Dufferin, No 4—W H Ford, C R; J T Hicks, R S. Meets 2nd and 4th Fridays at 437 Richmond.

Court Victoria, No 10—W F Vanstone, C R; John W Reynolds, R S. Meets 1st and 3rd Mondays at 437 Richmond.

Court Welcome, No 12—Wm McLean, C R; Geo H Thomas, R S. Meets 2nd and 4th Mondays at Hick's Hall, Dundas st.

Court Enterprise, No 54—Thos Gerry, C R; Alfred Ray, R S. Meets 2nd and 4th Mondays in Trebilcock's Hall, London South.

Court Albert, No 100—T A Conley, C R; C J Hevey, R S. Meets in Albert Hall, London West, 2nd and 4th Wednesdays.

Court Mystic, No 259—John Overell, C R; A C O'Brien, R S. Meets 4th Wednesday at 437 Richmond st.

Court Byron, No 259—Rev Evans Davis, C R; John Justin, R S. Meets 2nd and 4th Mondays in Foresters' Hall, London South.

MASONIC.

Craft Masonry.

Masonic Temple, n w cor Richmond and King.

Executive Officers of Grand Lodge.

M W Bro Wm Gibson, M P, Beamsville, grand master; R W Bro J J Mason, Hamilton, grand secretary; R W Bro W C Harris, Delaware, D D G M.

St John's Lodge, No 20 G R C. A Findlay, W M; M D Dawson, sec. Meets second Tuesday at Masonic Temple.

St George Lodge, No 42 G R C, Henry Hayman, W M; A Ellis, sec. Meets first Wednesday at Masonic Temple.

Kilwinning Lodge, No 64 G R C, A D Hodgins, W M; John Overell, sec. Meets third Thursday at Masonic Temple.

Tuscan Lodge, No 195, G R C. J T Higginbotham, W M; R B Hungerford, sec. Meets first Monday at Masonic Temple.

St John's Lodge, No 209A, G R C. Alex Macdonald, W M; John Siddons, sec. Meets first Friday at Masonic Temple.

Corinthian Lodge, No 330, G R C. A T Cooper, W M; H C Simpson, sec. Meets first Tuesday at s w cor Dundas and Elizabeth.

King Solomon's Lodge, No 378, G R C. John Hobbs, W M; Wm Nichol, sec. Meets third Wednesday at Masonic Hall, London West.

Union Lodge, No 380, G R C. W C Fitzgerald, W M; Joseph Ward, sec. Meets second Monday at Masonic Temple.

Capitular Masonry:

Grand Chapter R A M of Canada.

Grand Council—M Ex-Comp M Walsh, Gd Z, Ingersoll; D Ex-Comp W G Reid, Gd H, Hamilton; R E Comp, G F Shepley, Gd J, Toronto; M Ex-Comp Thos Sargant, Gd S E; R Ex-Comp R E Scott, Petrolia, Grand Supt London District.

St John's R A Chapter, No 3, G R C. Alex Findlay, Z; John Siddons, Scribe E. Meets fourth Wednesday at Masonic Temple.

St. George's R A Chapter, No 5, G R C. W Spittal, Z; C C Reid, Scribe E. Meets fourth Friday at Masonic Temple.

Templar Masonry.

Richard Coeur De Leon Preceptory, No 4. Sir Kt A A Campbell, Em Preceptor; R E Sir Kt J S Dewar, Registrar; Pt Emt W J Carson, District Prin London District. Meets second Friday at Masonic Temple.

Ancient and Accepted Scottish Rite. (Northern Jurisdiction.)

London Chapter Rose Croix. A E. Cooper, 32 degrees, most wise sovereign; John Callard, Registrar. Meets third Monday in each quarter in Masonic Temple.

London Lodge of Perfection. A B. Munson, 30 degrees, T P, G M; John Callard, G sec. Meets fourth Monday in each month in Masonic Temple.

Order of Rome and Constantine, Peninsular Conclave, Dominion of Canada. Ill Bro A E Cooper, Constantine; Ill Bro A G McWhinney, Eusebuis; Ill Bro P W D Broderick, Scribe.

INVESTIGATE THE BIRKBECK LOAN CO.'S
POPULAR SYSTEM OF LOANING. 169 Dundas Street, London.

Past Masters' Association of No 3 District.

President—V W Bro J W Clarke; Vice-President, V W Bro C A Kingston; Sec-Treas, W Bro Thos R Parker.

KNIGHTS OF THE MACCABEES.

London Tent, No 17. Chas Lambert, S K C; F Forsyth, Finance Keeper; H Farnan, Record Keeper. Meets K of P Hall, Richmond st, first Tuesday.

Burleigh Castle Tent, No 92. Chas Graham, S K C; R A Jones, F K; J H Dickson, R K.

KNIGHTS OF PYTHIAS.

Grand Lodge of Ontario, R Ironside, London, G C; Thos Parkinson, D G C; H Mitchell, G K of R and S.

Myrtle Lodge, No 2. R H Reid, C C; M E Brown, K of R & S. Meets every Tuesday in Carling Block.

Prospect Lodge, No 10. F M Miller, C C; J Sipple, K of R & S; E L Fysh, M of F. Meets every Monday 213 Dundas.

Mizpah Lodge, No 22. David Smeaton, C C; Hy Farnan, K of R & S. Meets every Friday in Edge Block, cor Richmond and Dundas.

London Lodge, No 33. John Shaw, C C; B Noble, K of R & S. Meets in K P Hall, Edge Block, 1st and 3rd Wednesdays.

Columbia Lodge, No 37. George Roughley, C C; Col-Sergt Cooper, M of F and K of R & S. Meets 1st and 3rd Thursdays in Bartlett's Hall, East London.

NATIONAL UNION.

(A beneficial society; headquarters, Toledo, Ohio.)

Canada Council, No 539. R F Matthews, jr, R S.

Ontario Council, No 209. R K Cowan, F S; A Talbot, R S.

ODDFELLOWS—CANADIAN ORDER

London Lodge, No 43. James Daniels, sec. Meets at C O O F Hall, Market Lane, 1st and 3rd Mondays.

Perseverance Lodge, No 118. James Perkins, sec. Meets C O O F Hall, Dundas st, 2nd and 4th Tuesdays.

Star of the West, No 126. Fredk Parsons, sec. Meets C O O F Hall, Market Lane, 2nd and 4th Mondays.

DAUGHTERS OF REBECCA.

May Queen Lodge, No 5, I O O F. Mrs. Geo Leith, N G; Mrs J Johns, R S. Meets in London East Town Hall on 1st and 3rd Tuesdays.

Victoria Lodge, No 1. Miss Lillie Tanner, N G; Mrs A Ferguson, R S. Meets in Oddfellows' Hall 1st and 3rd Thursdays.

CANADIAN, MANCHESTER UNITY.

Beaver Lodge, No 7,227. John England, jr., R S. Meets at 763 Dundas 2nd and 4th Mondays.

ODDFELLOWS — INDEPENDENT ORDER.

Sovereign Grand Lodge—Hon. Fred Carleton, Austin, Texas, Grand Sire; J Frank Grant, Baltimore, Maryland, Grand Sec.

Grand Lodge of Ontario—J A Young, Thamesford, Grand Master; J E Farrel, Q C, Whitby, Deputy Grand Master; J C McCormack, Toronto, Grand Treas; J B King, 64 Canada Life Bldg, Toronto, Grand Sec.

Chorazin Lodge, No 190. F Moore, N G; W G Willis, R S. Meets every Monday in London East Town Hall.

Dominion Lodge, No 48. C F New, N G; T D Hastings, R S. Meets every Friday in Oddfellows' Hall.

Eureka Lodge, No 30. W H Abbott, N G; L W Crawford, R S. Meets every Tuesday in Oddfellows' Hall.

Forest City Lodge, No 38. C W Belton, M D, N G; John W Fletcher, R S. Meets every Monday in Oddfellows' Hall.

Adelphian Encampmentt, No 38. F Showler, C P; John Barned, scribe. Meets 2nd and 4th Thursdays at London East Town Hall.

Harmony Encampment, No 3. A Tucker, C P; Alfred Davis, scribe. Meets 2nd and 4th Thursdays in Oddfellows' Hall.

Canton London, No 1. A Somerville, captain. Meets first Friday in Oddfellows' Hall.

ROYAL ARCANUM.

London Council, No 233. A W Fraser, Regent; A B Munson, 48 Stanley, sec; A Screaton, treas; Thos Bland, collector. Meets alternate Wednesdays in Pythias Hall, Duffield Block.

SELECT KNIGHTS OF CANADA.

Officers of Grand Lodge for Western Ontario—Dr C T Campbell, P G C; J Gosnell, G C; J Kerr, G V C; J B Dale, Wyoming, G L C; S Law, Guelph, G R; W A Westcott, G T.

London Legion, No 85—W Davidson, Past Com; Wm Madge, Com; J Austin, recorder and collector; Wm Copp, treas. Meets in Trebilcock's Hall, 2nd and 4th Thursdays in each month.

SLATER BROS. TAILORS, 399 Richmond Street,
We have the Largest Stock of Scotch Tweed Suitings in the city. Inspection invited.

HEINTZMAN & CO. PIANOS FOR RENTING. 236 Dundas St. 'Phone 1036. London.

SONS OF ENGLAND.

A T Cooper, D D G P.

Chelsea Lodge—Geo Gregory, pres; H Fountain, sec. Meets in Albion Block every alternate Friday.

British Lion Lodge, No 53—F O Woosley, pres; W H Thorne, sec. Meets in Foresters' Hall, London East, 2nd and 4th Wednesdays.

Trafalgar Lodge, South London—E H Wingett, pres; Thomas May, sec. Meets in Foresters' Hall, South London, 2nd and 4th Fridays.

Kensington Lodge, London West—Henry Pring, pres; Thomas Tyler, sec. Meets at 58 Wharncliffe rd 1st and 3rd Thursdays.

British Oak Lodge—J Jenkins, pres; A Isaac, sec. Meets in Cullis' Hall, Wellington st, alternate Thursdays.

Beresford Lodge, 209—W R Brimblecombe, pres; P W Bayless, sec. Meets in Edge Block alternate Thursdays.

British Lion, Juvenile Branch—J Reid, pres; W H Thorne, sec. Meets in Foresters' Hall, East London, first Wednesdays.

Piccadilly Lodge—Ed Martin, pres; Joseph Hook, sec. Meets in Knights of Pythias Hall 2nd and 4th Wednesdays.

UNITED WORKMEN — ANCIENT ORDER.

Officers Grand Lodge of Ontario—D F Macwatt, Barrie, P G M W; F W Unit, Toronto, G M W; G S Graham, Brockville, G F; T M Cornett, Gananoque, G O; M D Carder, Toronto, G R; J Rushton, Ridgetown, G Receiver; J Gibson, Ingersoll, G G; W Totten, QC, Woodstock, G Sol; J M Cotton, M D, Lambton Mills, G M E.

London Lodges.

Fidelity Lodge, No 5, meets alternate Mondays in Albion Block, Richmond st; Joseph Percival, recorder.

London Lodge, No 18, meets first and third Thursdays in Albion Block; W H Shannon, recorder.

Woodbine Lodge, No 331, meets 1st and 3rd Thursdays in Albion Block; Joseph Ward, recorder.

Star Lodge, No 367, meets 1st and 3rd Tuesdays in Albion Block; T Woolley, recorder.

Electric Lodge, No 402, meets 2nd and 4th Tuesdays in Society Hall, 664 Dundas; F J Reid, recorder.

Westminster Lodge, No 404, meets 1st and 3rd Thursdays in Foresters' Hall, South London; T A Parkinson, recorder.

Grant Lodge, No 407, meets 2nd and 4th Mondays in Thomas' Hall, Colborne, cor Piccadilly; H B Archer, recorder.

WOODMEN OF THE WORLD—CANADIAN ORDER.

Head office, 171 Dundas st—C C Hodgins, Head Consul-Commander, Lucan, Ont; Clark Moses, Head Adviser Lieutenant, Caledonia, Ont; T H Luscombe, Head Banker, London, Ont; W C Fitzgerald, Head Clerk, London, Ont; W S Harrison, M D, Head Physian, 663 Spadina av, Toronto.

Forest City Camp, No 1—Thos Hogg, C C; Charles Doe, Clk. Meets in Castle Hall, Duffield Building, 1st and 3rd Thursdays.

Pine Grove Camp, No 2—J W McBride, C C; W A Hall, Clk. Meets in Town Hall, East London, 1st and 3rd Wednesdays.

Laurel Camp, No 25— W A Buchner, C C; F G Browne, Clk. Meets in K P Hall, cor Dundas and Richmond sts, 2nd and 4th Mondays

MISCELLANEOUS SOCIETIES AND CLUBS.

Arlington Club, 213 Dundas.

Balmoral Club, 413 Richmond, Robt Allen, sec.

Board of Health—Dr C T Campbell, chairman; John Christie, John Heaman, Wm S Skinner, J H Bowman, D W Blackwell; James S Bell, secretary, City Hall, 387 Richmond.

Brunswick Club, Masonic Temple.

Children's Aid Society, 387 Richmond—D M Cameron, pres; Joseph Sanders, sec and inspector.

Catholic Club, 355 Richmond.

The Conservative Club—Major Thos Beattie, M P, honorary pres; Wm Gray, pres; John O Dromgole, sec; Fred J Darch, treas, 231 Dundas.

Entomological Society of Ontario, Y M C A Building, J Alston Moffat, librarian and curator.

Liberal-Conservative Association—B J Nash, pres; R M C Toothe, sec, 231 Dundas.

Liberal Club, No 6 Ward, 154 Bruce.

London Bicycle Club, 326 Dundas, B W Glover, sec.

London Board of Trade, 422 Richmond, A B Greer pres; J A Nelles, sec-treas.

London Cheese Association, W R Brown, Glencoe, pres; J A Nelles, sec-treas, 422 Richmond.

London Club, s s Queen's av, 1 e of Richmond. B D Dewar, pres; W J Reid, vice-pres; Thos Blakeney, sec; Hugh Lush, steward.

London Gun Club, Fred T Trebilcock, sec; grounds, Charles st, L W; fishing resort at Dorchester, Ont.

Meteor Bicycle Club, 432 Park av.

Orient Club, 189 Dundas.

Pickwick Club, Ont Lon & Deb bldg.

LONDON BRUSH FACTORY THOMAS BRYAN. Manufacture Machine Brushes for Flour and Cloth Mills; also Street Sweeping Machine Brushes.

THE SUN LIFE
IS A CANADIAN COMPANY.

Office: Hiscox Building, 367 Richmond St.
A. S. Macgregor, Mgr. Western Ont. Dis.

Reform Association of London, V Cronyn, pres; rooms 220½ Dundas.
Richmond Club, Masonic Temple.
St George's Society meets in Albion Building 2nd Thursday in each month.
Senior Friendly Club, 220½ Dundas.
United Charity Organization Society, City Hall, 387 Richmond. J S Pearce, pres; Alfred Talbot, vice-pres; O Labelle, treas; Joseph Saunders, sec and inspector.
United St Andrew's Society meets 1st Friday in January, April, July and November.
Victoria Club, Masonic Temple.
Western Ontario Bible Society (auxiliary to the British and Foreign Society), Right Rev M S Baldwin, D D, pres; Rev J H Orme, permanent sec; John Cameron, honorary sec; G A Somerville, treas, 396 Clarence.
Woman's Art Club, Public Library bldg. Mrs C W Leonard, pres; Mrs K Lipsey, treas; Miss Morphy, cor sec; Miss A Baldwin, rec sec.
Women's Christian Association, 276½ Dundas, Mrs Patullo, sec.
Woman's Christian Temperance Union Club, 647 Dundas.
Young Liberal Club, 220½ Dundas.
Young Men's Christian Assn, 429-435 Wellington. W R Hobbs, pres; F W Daly, B A, 1st vice-pres; J W Westervelt, treas; C R Sayer, sec.
Young Woman's Christian Assn, 276½ Dundas Miss L Kirkpatrick, sec
Young Woman's Christian Temperance Union, 276½ Dundas, Miss L Kirkpatrick, sec.

PUBLIC HALLS, BLOCKS, ETC.

Albert Hall, 56 Wharncliffe rd, L W.
Albion Building, 435½ Richmond.
A O U W Hall, 435½ Richmond.
Asylum for the Insane, n s Dundas, 1 mile east of city limits.
Bank of Commerce Building, n e cor Richmond and Dundas.
Canadian Savings & Loan Co Bldg, 420-422 Richmond.
Carleton Terrace, e s Talbot, n of Horton.
Carling Block, n w cor Richmond and Carling.
Central Swimming bath and skating rink, 573 Central av.
City Hall, 383-389 Richmond.
City Hall Arcade, 387 Richmond.
City Registry Office, s e cor Talbot and Carling.
Collins' Hall, 381½ Blackfriars, L W.
Coote Block, 12 Market Lane.
County Registry Office, w s Ridout, between King and Dundas.
Court House and County Buildings, s w cor Ridout and Dundas.
Covent Garden Market, n s King, between Talbot and Richmond.
Cronyn Hall, Richmond, adjoining St Paul's Cathedral.
Custom House, n e cor Richmond and Queen's av.
Drill Shed, s e cor Wellington and Central av.
Duffield Block, 213 Dundas.
East London Old Town Hall, 795 Dundas, cor Rectory.
Edge Block, 402½ Richmond.
Exhibition Buildings, Dundas, cor Egerton.
Fitzgerald Block, 169 Dundas.
Foresters' Hall, 435½ Richmond.
Foresters' Hall, 756 Dundas.
Foresters' Hall, 67½ Craig.
Grand Opera House, Masonic Temple Building.
Granite Block, 176 to 184 York.
Heard's Hall, 261 Wellington.
Higgins' Block, 208-212 Dundas.
Hiscox Block, 202 to 206 Dundas.
Hiscox Building, 365-9 Richmond.
Huron & Erie Building, 442 Richmond
I O F Hall, 435½ Richmond.
I O G T Hall, n e cor Wharncliffe rd and Blackfriars, L W.
I O O F Hall, 435½ Richmond.
Knights of Pythias Hall, 435½ Richmond.
London Mutual Fire Insurance Co Building, 476 Richmond.
London Skating and Curling Rink, 229 Simcoe.
McCormick Block, 644-658 Dundas.
Maitland Terrace, e s Maitland, n of Simcoe.
Maple Terrace, 109-119 Maple.
Masonic Temple, 371-381 Richmond.
Molson's Bank Bldg, 137 Dundas.
O'Callaghan's Terrace, 409-427 Ridout.
Oddfellows' Hall, 220½ Dundas.
Orange Hall, e s Adelaide, 3 n of St James.
Post Office, s w cor Richmond and Queen's av.
Princess Skating Rink, 295-309 Queen's av.
Robinson Hall Chambers, 59 Dundas.
Salvation Army Citadel, 394 Clarence
Sherwood Hall, 442 Richmond.
Society Hall, 664 Dundas.
Somerset Hall, 240-42 Dundas.
Synod Hall, rear St Paul's Cathedral.
Trebilcock's Hall, 145 Bruce.
Union Block, 183 to 189 Dundas.
United Labor Hall, 465 Dufferin av.
Victoria Buildings, Richmond, opp City Hall.
Victoria Hall, 394 Clarence.
Wesley Hall, w s Park av, near Dundas.
Westminster Rink, Wortley, cor Stanley.
Wolseley Barracks, e s of Elizabeth, s of Oxford.
W C T U Hall, 240-42 Dundas.
York Terrace, 473-481 York.

What Are You Looking For?
A Coal Merchant. Here we are, don't go any further. Telephone 205 or 721 and we will deliver promptly anything in hard or soft Coal or Wood.

HAROLD A. RICHARDSON & CO.,
Yard, William St. and Grand Trunk Railway.

No Company is making more steady, solid and satisfactory progress than The Temperance and General Life, and no other Company should be chosen by Total Abstainers when insuring their lives.

London Street Directory.

The occupation is given in the Street Directory only at the place of business: This is done, 1st, to distinguish a residence from a place of business; and 2nd, because the occupation can be given much more fully in the alphabetical than in the Street Directory, the latter being merely a plan of the streets showing the relative position of the buildings.

S. E. for side entrance is used in the Street Directory to show that the building in question faces the cross street.

Adelaide runs north from the river to the city limits, seventh east of Richmond, formerly the boundary of London East, Wards 3, 4 and 5.

EAST SIDE.

Vacant lots
Trafalgar st intersects
Oil Refinery, s e
Nelson st intersects
Vacant buildings
80 McInnes Angus, market garden
86 Stevenson John W
90 Hosie James, plumber
100 Leid James
Layard st commences
108 Dawes James, grocer
112 Bonnell Mrs Margaret
116 Stinson Mrs Ann
120 Murray George A
122 Bremner Mrs Georgina
126 McElhinney James
128 Palmer William
132 Harpin James B
136 Burrows George
144 Templar Frederick W
148 Burrows George F
152 Garceau Augustus jr
164 Tagg George B
168 Vacant
170 Gould Richard
178 Horning Mrs Sarah J
Store, s e
Hamilton rd intersects
House, s e
200 Dawe Wm E, teamster
204 Porter Mrs Sophia
206 Begg William F
Simcoe st intersects
228 Rendell George, coal and wood
Railway crossing
G T R Storehouse
Railway crossing
Bathurst st intersects
294-302 Factory, s e
Railway crossing
Willis W D & Co, lumber
York st intersects
334 Jack James
336 Bourne Edwin
342 Anderson Robert
344 Dobbin David H
346 Walker William J
352 Perrin Charles N
354 Begg James
Baptist Church
King st intersects
370 ColwellCharles F, marriage licenses
372 Wallace Albert E
374 Grieves Jonas, tailor
380 Potter William
382 McMillan Neil
384 Meredith Mrs Elizabeth
386 Perram Arthur J
388 Lochead John
Marshall st commences
390 MacKay Wm C, shoemaker
392 Kirk George B
394 Maynard Charles F
396 Pumphrey Jeremiah
398 Short Thomas
400 Vacant—
Store, s e
Dundas st intersects
438 Flock James H
Queen's av intersects
452 Code Mrs Sarah A
456 Underwood Charles M
458 McLeod Miss Sarah J
460 Fenasy James
462 Falkner Francis
466 Sanderson Mrs Mary
470 Eccleston William
474 Evans Rev Richard C
476-478 Timbrell Mrs M, grocer
Dufferin av intersects
480 Woodman Henry
486 Wilkinson John, carpet weaver
490 Belton William, teamster
496 Thomas George H

P. L. MARDEN & CO. **Mosaic Stone Sidewalks in Colors,**
416 Richmond St. Telephone 658. Cheapest and Best.

SMITH BROS. Plumbers and Steamfitters, 265 DUNDAS STREET. 'Phone 538.

500 Smith Robert
506 Barry Mrs Emma
Lorne av commences
510 Gould Walter, plasterer
514 Kerr Mrs Elizabeth
516 Smith Conrad B, grocer
520 Marshall Thomas J
524 Kelleher John
526 McKone William
530 Armstrong William J
536 Treneman James, butcher
Princess av intersects
552 Dowling George A
554 Culver Harrie
556 Clarke Henry
560 Taylor William
566 Taylor James
572 Maynes James, grocer
Elias st commences
574 Hayes Wm, shoemaker and grocer
580 Ayers Samuel
588 Kessack Miss Jane
596 Vacant
600 Wilkinson Thomas
Central av intersects
C P R round house
Railway crossing
C P R Depot (London East)
Salisbury st commences
670 Fortner George A L, contractor
672 Cattnach Alexander, grocer
Rattle st commences
682 Wagner Charles A, grocer
684 Hicks William J
686 Insell Mrs Jane
692 Castle Joseph
700 Burton Thomas
702 Armstrong George A
710 Murray John, plasterer
726 James Maurice
Piccadilly st intersects
Vacant lots
Oxford st intersects
Vacant lots
St James st intersects
Boyd Thomas, sr
Taylor Mrs Eliza
Prevost Napoleon, furrier
Orange Hall
Waide Daniel
Grosvenor st intersects
Waide Russell, brick mnfr
Cheapside st intersects
Fortner Mrs Mary
Wade John, brick mnfr
Mahon Mrs Elizabeth
Victoria st intersects
Taylor Charles
Concession road
Ross Wm Mc, market garden
Price, F W, market garden
Ross, R J, market garden
WEST SIDE.
River bank
Trafalgar st intersects
House, s e
19 Anderson John
Philip st ends
Vacant lots
Nelson st intersects
51 Green Augustus
South st ends
91 Goldberg Lewis
111 Risler George B
115 Shuert Henry
House, s e
Hill st ends
House, s e
141 Stewart Francis C
147 Maitland Thomas G
149 McNorgan Thomas E
Fitzmaurice B A, pottery
Grey st intersects
171 Mountain J Henry
173 Carrothers George E
House, s e
Hamilton rd intersects
Store, s e
205 Fitzgerald Gerald
207 Pinch Christopher
211 Hurley Mrs Judith
215 Creighton James
217 Hall Henry
219 Johnston Joseph
221 Harrison Joseph
227 Dagg Richard
Railway crossing
Horton st intersects
249 Robins Edward E
257 McCurdy Robert
259 Fields Charles
265 Vacant
287 Tregenza Mrs Amelia, baker
Bathurst st intersects
Railway sheds
Railway crossing
House, s e
York st intersects
Store, s e
343-345 Vacant
347 Hilton William
Store, s e
King st intersects
House, s e
379 Baker John
381 Constable William H A
383 Adams James
385 Saunders Joseph E
387 Howitt Frank
Factory, s e
Dundas st intersects
435 Roberts Martin
House, s e
Queen's av intersects
House, s e
491 Smith William J
Dufferin av intersects
493 Weir Robert J
499 Smith Nelson
503 Battle Edward
505 Grisman George J
507 Nicol Mrs Mary
513 Marriott William
Store, s e
Princess av intersects
House, s e

American Electric Co. Electric and Combination Fixtures, 214 DUNDAS.

WOODS' FAIR It pays to know where to buy your goods at closest prices in Woods' Fair Basement.

559 Munro James
563 Dowell Arthur, plasterer
565 Christopher Richard
567 Cruickshank George
571 Taylor George
579 Johnson Rev Thomas S
585 Clarke Charles
589 Skinner William, grocer
Central av intersects
593 Ward William
Railway crossing
655 Rodger John, dairy
659 Cowan Mrs Catharine
Pall Mall st ends
Blacksmith shop, s e
677-679 Panton Miss Zillah
Vacant sheds
685 Myers David
687 Young Freeman
689 Ewart Miss Janet, knit goods
699 Mahon William H
715 Logan Thomas
717 McKeown Samuel
Piccadilly st intersects
House, s e
759 Ardiel Mrs Ann
Oxford st intersects
767-769 Howard Thomas, blacksmith
Storehouse
781 Howard Thomas
793 Howard Charles E
St James st intersects
857 Ballenger Rev John F
871 Leffler Henry
881 Waide Daniel's sleeping rooms
Grosvenor st intersects
Vacant lots
Cheapside st ends
House, s e
Waide Russell, brick manfr
Victoria st intersects
McLaughlin John, brick manfr
Regent st ends
Vacant lots
City limits

Agnes (L W) runs west from Wharncliffe road, first north of Oxford
Not opened

Albert runs east from 562 Ridout to Richmond, fifth north of Dundas, Ward 2

NORTH SIDE.

Entrance to Comfort place
76 Complin Charles F
90 Hellmuth Isidore F
House, s e
Talbot st intersects
House, s e
128 Sampey George E
130 McKay Mrs Nellie
132 Beddome Foskett B
152 Mackinnon Mrs Sophia
164 Magee James
176 Jones John
178 Phelan Thomas
186 Bayly Richard
188 Allen Robert H
190 Turner Mrs Jane
192 Falls William R
194 Grant James
200 Rider William
Store, s e

SOUTH SIDE.

House, s e
Talbot st intersects
House, s e
119 Stilson Richard
121 McCandless John W
123 Wright Mrs Janet H
125 Pennington Charles
127 Bates William A
129 Cox John B
135 Young Robert J
137 Swaisland Wilmot
Lumber yard
153 Hooper John
155 Tierney Mrs Mary
Walsh Mrs Annie, rear
159 Douglas John T
Lumber yard
165 Hilbourne Charles, saw filer
167 Gleeson Patrick C
175 Beck Adam, veneer manufacturer
177 Carter Henry J
179 Pope Henry J
179½ Pope James
181 McDougall Daniel
Stables
Blacksmith shop, s e

Albion (L W) runs north from a lane to Blackfriars, first west of Centre

EAST SIDE.

63 Higgins Mrs Ann
79 O'Sullivan John M, contractor
85 Gibson William
93 Heslop John R
99 Rhoder Thomas R, printer
House, s e

WEST SIDE.

62 Vacant
64 Ward Thomas
68 Ward Richard P
70 Smith Alfred S
78 Ward John P
82 Ward Thomas W, contractor
84 Hodgins Mrs Ann
88 Jeffries Arthur S
94 Jeffries Thomas
102 Lacey Robert F
House, s e

Alexander (L W) runs west from 48 Centre to Wharncliffe rd, second north of Dundas.

The Canadian Savings & Loan Co. 420 and 422 RICHMOND STREET.
Capital, - - $750,000.00
Reserved Fund, $210,000.00
Assets, - - $1,843,392.90

FLEXIBLE STEEL... WIRE MATS | Best Door Mats made for public buildings or private residences manufactured by Dennis Wire and Iron Co.

NORTH SIDE.
House, s e
11 Day Walter
17 Trudell William T
21 Merrett John H
SOUTH SIDE.
House, s e
12 Andrewes David
14 Andrewes Frederick A
18 Ellis James
20 Ellis Walter
House, s e

Alfred runs north from Pall Mall, between William and Adelaide, Ward 4.
EAST SIDE.
House, s e
8 Conway William J
10 Boss Mrs Mary J
12 Herbert Ernest
14 Shave George T
16 Davies William R
WEST SIDE.
Store, s e
7 Drewe James N B
9 Waud John
11 Prodger George
13 Barnes Frederick W
Arthur st ends

Alicia (L W) runs west from Wharncliffe rd, third north of Oxford.
Not opened

Alma runs north from 250 St. James to Grosvenor, between Richmond and Wellington, Ward 2.
EAST SIDE.
House, s e
26 Boucher James G
32 Dawson Abraham
36 Brown Mrs Clara
40 Geary Robert
50 Blair James A
House, s e
WEST SIDE.
47 Monaghan John
51 Hamilton Alexander
53 Wyatt Frederick G
House, s e

Alma runs north from Nelson to Hamilton rd, first east of Adelaide, Ward 5.
EAST SIDE.
House, s e
2 Lynch Joseph
4 Vacant
Layard st intersects
Vacant lots
House, s e
WEST SIDE.
97 Smith William
Layard st intersects
House, s e
139 Oliver William H
141 Jacques John W
151 Black Robert
155 Carrothers George
159 Martin Richard
161 Bean George
Store, s e

Alma (S L) changed to Byron av.

Ann runs east from the river to 709 Richmond, second south of Oxford, Ward 2.
NORTH SIDE.
Brewery, s e
Talbot st intersects
146 Cooney Mrs Hannah
148 Billhurst Mrs John
150 Mercer William
152 Mohan Bernard
154 Vacant
156 Bayes Samuel
164 Hynd William jr
George st intersects
174 C P R Work Shop
180 Campbell Donald
184 Vacant
188 Maguire John
C P R Railway crossing
214 Warmington John
216 Groves James
Store, s e
SOUTH SIDE.
Private grounds
Talbot st intersects
House, s e
125 Cook Paul H
127 Arscott Francis
131 Arscott James
133 Farrell Peter
137 Murphy John J
139 Flannery Patrick J
145 Chapman John
147 Whitehead John L
153 Vacant
155 Mullins William T
157 Phillippo Edgar
159 Skelly William
161 Arscott Richard
George st intersects
175 Arscott John
179 Dalton John J
183 Hamilton Joseph
197 Kent Brewery, J Hamilton, prop
203 Dear William H
Hyman's Tannery, s e
Railway crossing

Ann (L W) runs west from Napier to Wharncliffe rd, first north of Blackfriars.
NORTH SIDE.
13 Bowman George S
15 Robertson Curry

Save Your Eyes. Have your Glasses fitted right. Consult the only exclusive specialist in Canada. F. C. La GRANGE, M.O., 212 Dundas Street, London, Ont.

W. H. HEARD & CO. Beer Pumps, Well Pumps, Iron Pipe, Fittings, Brass Valves, Engineers' Supplies. 357 RICHMOND STREET.

19 Sissley Mrs Eliza
21 Fortner John
23 Taylor Henry
25 Smith William
27 Brierley James B
29 Messenger Thomas
31 Kenney Andrew
33 McGowan Charles
43 Goforth Simeon H
John st intersects
House, s e
Stables
House, s e
William st commences
Public School
St George's Sunday School
SOUTH SIDE.
8 Engleheart Miss Christina
10 Bice John W
14 Soper William B
20 Perkins James
26 Cooper George B, tailor
34 McCausland Mrs Frances
40 Jolly George C
House, s e
John st intersects
House, s e
52 Heal Charles P
60 Bartlett George P H
64 Blackwell George A
Methodist Church
74 Friendship Mrs Rebecca
76 Rocket Charles H
78 Boyle John J
80 Vacant
84 Petch David

Arthur runs east from William to Alfred between Pall Mall and Piccadilly, Ward 4.

NORTH SIDE.
House, s e
8 Haslem George
10 Madge Richard
12 Fortner Sherman
14 Poole William H
16 Dickens Joseph
SOUTH SIDE.
7 Woonton Edwin H A
9 Routledge William W
House, s e

Ash runs north from Trafalgar to Pine, third east of Egerton, Ward 5.
Not built on

Ash (L W) runs north from the river to Mount Pleasant av, first west of Wharncliffe rd.

EAST SIDE.
Vacant lots
Beech st ends
Vacant lots
Maple st ends
70 Horsman John
Walnut st ends
Vacant lots
WEST SIDE.
Vacant lots
Elm st commences
Vacant lots
Hickory st commences
Vacant lots
Pine st commences
Vacant lots

Askin runs east from Wharncliffe Road to Wortley road, first north of Bruce, Ward 6.

NORTH SIDE.
House, s e
Victoria Public School
26 Guillot William A
28 Turner A Ernest
30 McGregor Charles
32 Vacant
34 Kilbourne Harvey, contractor
Cynthia st intersects
38 Diknoether John M
40 Cottam Bart
42 McDermid John K
46 Justin John
50 Carson John
56 McCoy William M
58 Reid Edward M
60 Abram Robert S, contractor
62 Smith Robert B
64 Abram William
70 Foreman James
76 Mann Marcus
78 Clark Alfred
80 Cook Samuel T
82 Hobbs Rev Richard
84 Bonser George
Copp William, builder
86 Gunther Alfred
Teresa st intersects
88 Bruskey Frank A
90 Ewart Samuel
92 Vacant
94 McKenzie Mrs Catherine
96 Robertson George
102 Raison Robert
106 McIntyre Mrs Kate
108 Landon William R
112 Irwin John
Store,s e
SOUTH SIDE.
House, s e
19 Pope William F
21 Thomas David
23 Johnston James W
27 Ferguson Alexander
31 Miller George W
35 Millson G H Albert
Cynthia st intersects
39 Weber Joseph E
43 Pennie Charles T
45 Miller Alfred E

INVESTMENT STOCK. **BIRKBECK LOAN CO. 7%** GUARANTEED 169 Dundas St., London.

47 Sippi Arthur
49 Jones Thomas C
53 Davis Amos W
57 Short Job
61 Griffith Mrs Polly
65 Adams A Meade
71 Palmer Robert B
75 Johnson Nelson
79 Paisley Henry
81 Dudley Michael J
85 Robson Mrs Elvira
87 Hunter William
Teresa st intersects
Askin st Methodist Church
93 Elliot William
97 Vacant
99 Griffiths Thomas
103 Janes William, shoemaker
107 Vacant.
109 Dicy Richard
St James' Sunday School
St James' Church (Anglican)
House, s e

Barton runs west from 631 Talbot, between Lichfield and John, Ward 2.

NORTH SIDE.

Not built on

SOUTH SIDE.

House, s e
97 Griffiths Griffith

Bathurst runs east from the river to east of Adelaide, third south of Dundas, Wards 1, 3 and 5.

NORTH SIDE.

London St Ry power house
Thames st intersects
6 Lewis Isaac J
Crawford James
8 Potter Charles H
10 O'Hagan Mrs Julia
12 Kernohan John
16 Clark Joseph
20 Campbell Mrs Margaret
22 Barton Mrs Mary A
24 and 26 vacant
House, s e
Ridout st intersects
Lumber yard, s e
66 Cooper Charles
72 Scott Robert
76 Miller John E
78-90 Hunt Bros' coal yard
94 Ashworth Mrs Harriet, boarding
98 McDonald Donald
100 Sergent Robert
102 Hewitt Arthur N
104 Jacklin Mrs Selina
106 Campbell Mrs Mary
108 Morrison Charles
Talbot st intersects
110 McDonald Miss C, boarding house
114 Packham Richard
116 Hodgins Mrs Jane
118 Stevens Frank W
120-136 Pritchard R & Co, grain
138 Kennedy T E, boarding house
142 Jones Mrs Mary A
144 Pickett James H
146 Billig Charles
148 Farrell William H
Stables
Richmond st intersects
Office, s e
176 Campbell & Chantler, coal
184-186 Vacant
188 Buckingham Mrs M J, dressmaker
Townsend William rear
196 Greer & Wigmore, painters
Greer J H & Son, lumber
198-200 Bowman & Co, coal
Clarence st intersects
Lumber yard
234-240 London Box Mfg & Lumber Co, Ltd
Rumball F G, hard and soft wood lumber
City Sash and Door Co
Schabacker & Co, contractors
McKeough John, wood turner
242-244 Vacant
Yards
264 Graham Joseph
266 Vacant
Store, s e
Wellington st intersects
G T R coal yard
G T R engine store house
G T R blacksmith shop
G T R machine shop
G T R round house
Waterloo st intersects
G T R locomotive office, s e
G T R repair sheds
L E & D R R (Lon & Port Stanley Div), freight sheds and offices.
L E & D R R crossing
Colborne st intersects
L E & D R R round house
Burwell st intersects
G T R carpenters' shop
Maitland st intersects
Warehouse, s e
Sheds
G T R crossing
William st intersects
Packing house, s e
560 Marshall Thomas
Adelaide st intersects
Neighorn's Vinegar Works
626 Baldwin Maurice, coal
634 Baldwin Robert
646 Hiscock George
648 Rumball William B
658 Rogers Arthur
662 Livermore Henry E
666 Barnett Arthur
672 Garceau Augustus
676 Hiscock James
680 Brown William
686 Nelligan Stephen

SLATER BROS. TAILORS, 399 Richmond Street, We make well fitting Pants. Try us.

THE GENUINE **HEINTZMAN & CO. PIANOS** ARE SOLD ONLY IN LONDON AT **236 Dundas Street.**

SOUTH SIDE.

House, s e
Thames st intersects
1 Ward James
Jones Robert
3 Alfreds George
7 Joyce Albert
9 Brown Edward
11 Vacant
13 Vacant
17 Jarmain Benjamin
21 Irwin William J
25 May Frederick E
Snell William, rear
29 Sweeney James
31 Reid John
33 Vacant
37 Knox Thomas
39 Starr Mrs Ellen
41 Onn William, grocer
Gas Works, s e
Ridout st intersects
House, s e
71 Meredith Edmund, Q C
75 Elliott John
89 Stewart James C
91 Bennett Burley W
93 Douglas William P
95 Plewes William J, millwright
House, s e
Talbot st intersects
House, s e
119 Watson John
121 Cousins Thomas
123 Cousins James M
Cousins J M & Son, pump mnfrs
129 Sanders Henry C
133 Ash Mrs Margaret
135 Clark John
Whittaker Thomas
139 Hunt Albert O
149 Craig William J
151 Craig William J, lumber
153 Galpin Thomas H
Lumber yard, s e
Richmond st intersects
Factory, s e
185 McIntyre Archibald D
189 Dennis Albert C, bdg hse
191 Thompson Richard
193 Vacant
195 Johnston John
197 Sheere Christopher S
199 Gibson Mrs Samuel, boarding hse
203 Inson George
205 Borland Alexander
209 Greer Benjamin W
213 Taylor Mrs Elvira
House, s e
Clarence st intersects
M C R depot
Bowman & Co, coal sheds
Vacant buildings
Hotel, s e
Wellington st intersects
271-285 The Dyment-Baker Lumber Co
291 Canada Fence Co
309 London Machine Tool Co
Locked Wire Fence Co, of Ingersoll, Ltd
311 Mitchell Miss Agnes
317 Tydd J Benjamin
319 Gall George
Shedden Co's stables
Waterloo st intersects
Railway crossing
M C R freight house
Colborne st intersects
405 Rogers Miss Jane
407 Yeates Ernest L
411 Werner Gustavus A
413 Blake William G
415 Murray Alexander
417 Cox Mrs Jane
421 Hughes Mrs Ellen
423 Diplock William
425 Pugh J Arthur
427 Parker Joseph, shoemaker
Burwell st intersects
Hamilton rd commences
L E & D R R crossing
453 Winnett Edward S
House, s e
Maitland st intersects
Lumber yard, s e
493 Jenkins John H
495 Baker James
505 Corby Frederick
507 Deveney Patrick
509 Fountain Mrs Julia
511 Miller Moses
515 Heaver Frederick
517 Bloomfield George
519 Garside Joseph
521 Cartlidge John
531 Johnson Albert E
533 Vacant shop
House, s e
William st intersects
G T R crossing
555 Johnson Samuel
557 Powell John
559 Cormack David R
561-71 Hughes George, junk dealer
575 Graydon Alfred E
579 Hogg Thomas, carp
597 Vacant
603 Gleeson Mrs Mary
607 Evans James
House, s e
Adelaide st intersects
Barber Asphalt Paving Co's plant
663 Smith C W, cooper
673 Gillies S & Son, saw mill

Beaconsfield runs west from Wortley Rd, first south of G T R viaduct. Ward 6.

NORTH SIDE

House, s e
Shannon William H
Peacock William

LONDON BRUSH FACTORY All our Paint Brushes have Jenkins' Celebrated Patent Bridle Catches attached. **THOMAS BRYAN.**

THE SUN LIFE
Office : Hiscox Building, 367 Richmond St.
LOW RATES, GOOD PROFITS.
And the Most Liberal Policy in the World.
A. S. MACGREGOR, Mgr. Western Ont. Dis.

SOUTH SIDE

Reynolds Harry M
Evans Llewellyn D

Becher runs west from the river to Wharncliffe road, first north of Stanley, Ward 6.

NORTH SIDE

19 Thomas James A
21 Childs Joseph A
23 Kelly George
25 Armstrong Mrs Annie
27 Allison Mrs Jessie
31 Turner William P
33 Jarmain Edward
37 Adams Samuel W
The Ridgeway commences
49 Mullins Dominick J
57 Mackenzie Mrs Donald
61 Burridge Thomas
63 Chandler Henry W
69 Jupp Richard
73 Webb Samuel A
79 Harvey Mrs Ann
81 Inch Thomas K
85 Murphy William
87 Dudenhoffer William

SOUTH SIDE

2 McEvoy Andrew M
House, s e
Horn st ends
Hutchinson Mrs Annie
46 Lonsbrough Samuel C
48 Hinton Joseph
50 Murray George
54 Bayles Mrs Bridget
60 Moyes James R
Perry st ends
House, s e
72 Miners Charles
76 Johnston Arthur R
78 Holt David
80 Scott Samuel
82 Chamney Robert J
88 Crabb Frederick H
House, s e

Beech (S L) changed to Birch.

Beech (L W) runs west from the river to Ash, first south of Maple.

NORTH SIDE

19 Andrews Joseph
Wharncliffe rd intersects
53 Hier William
55 Kane Joseph
59 Langley William
61 Barclay Alexander
71 Stinchcombe Mrs Bessie G
75 Vacant
97 Bonser George H
109 Reilly John, landscape gardener

SOUTH SIDE

Vacant lots
Wharncliffe rd intersects
60 Jackson David J
62 McLeod Daniel
64 King William
68 Haselgrove Mrs Eliza
72 Dear George, express
84 Bartram William H

Birch (See also Burch) runs north from Byron av to Euclid av, first west of Wortley rd, Ward 6.

Not built on

Blackfriars (L W) runs west from the river to Wharncliffe road.

NORTH SIDE

9 Collins Dennis
Collins D & Co, ice dealers
Napier st intersects
13-15 Guest Wm, gro and harnessmkr
19 Thompson Robert
25 Hevey James W
27 Hooper John T
29 Barclay David J
33 Graham Thomas
35 Collins Mrs Mary A
37 Stiling William G
39 Dell Walter D
43 Rogers Joseph
45 Finnegan George, grocer
49 Wallace Mrs Agnes
51 Dell William H, baker
John st commences
House, s e
69 Hopkins John
79 Durnoin Mrs Mary
81 Leigh John B

SOUTH SIDE

Vacant lot
Napier st intersects
14 Donaghy William
16 Botten William
18 Gurd J R's yard
22 Wener Mrs Mary
24 Delay Mrs Mary
28 Keenan Joseph
32 Kearney Reuben J
36 Dwyer John W
38 Vacant
38½ Collins' Hall
40 Elliott Charles, butcher
42 Collins Hall Hotel, J Collins prop
Centre st ends
44 Rockett R S, butcher
48 London West P O, J R Gurd, PM
52 Unfinished
54 Redmond Joseph F, coal and wood
58 Kaltenbach Frank
60-62 Tillmann Mrs A M, grocer
64-66 Jones Joseph H, shoemkr
Albion st ends
72 Hea William A
78 Simpson John

Richardson's Hard Coal IS THE FINEST WE HAVE EVER USED. (OUR CUSTOMERS.)

The Best Company for the best risks is the one that guarantees them most for their money. THE TEMPERANCE AND GENERAL LIFE is the Best Company for the Best Risks.

82 Parkinson Thomas B
88 May William

Bridge (S L) changed to Front.

Briscoe runs east from Wharncliffe rd to Wortley rd, fourth south of Bruce, Ward 6.

NORTH SIDE

Vacant lots
Edward st intersects
Collins John
96 Dutton A Edward
100 Bodine Marshall E S
108 Hartford Charles J
110 Taylor Christopher S
116 Jarvis Richard S
Cathcart st intersects
132 Burwell Beverley R
140 Macfie Roderick
152 Stiling John W
158 Newman John
172 Tuke Charles
180 Sutherland Adam M
Store s e

SOUTH SIDE

13 Older Edward
17 Garside Abraham
29 McIntyre Mrs Martha
31 Bowley Frederick G
31½ Smallman William S
33 Onn Frederick S
39 Westlake Mrs Francis G
Edward st intersects
81 Vacant
83 Gardener Henry
103 Sutherland Henry
109 Dingle William H
125 Howie Robert B
Cathcart st intersects
139 Smallman Frederick J
151 Baker Elmer O
155 Tindal Mrs John
169 Anderson James A
171 Monahan Wm H
179 Ralph Richard
181 Williams Frank S
School yard

Brookfield Av runs south from Pipe Line rd, third west of Wharncliffe rd, Ward 6.

Not built on

Bruce runs east from Wharncliffe road to Ridout south, fifth south of Stanley, Ward 6.

NORTH SIDE.

House, s e
Cynthia st ends
42 Taylor James
44 Huff Arthur D
46 McFarlane Mrs Olive
50 Ray Alfred
56 Dunn Richard
60 Jackson Ralph
62 Farr Joseph H
66 Grigg James
68 Thompson Henry
74 Mitchell George T
Robbins Miss Minnie, dressmaker
82 Rudd John
84 Vacant
86 Morehouse Thomas
88 Alldis James
90 Henry Joseph
Teresa st ends
House, s e
96 Rich Mrs Emma
98 Vernon Richard
100 McIntosh James L
114 Ray Thomas
118 Kelly Wm
122 Bryant Miss S J, dressmaker
124 Read John T
130 Locke Mrs Eleanor
132 Campbell Duncan
House, s e
Wortley st intersects
Store, s e
154 Liberal Club (Ward 6)
156 Clark Mrs Christina
160 Fire Hall No 3
164 Hessel Frederick C
166 Northey Henry
168 Nugent Ernest E
170 Aitken John
172 Marriott Alfred
174 Eggett James
176 Shaw James S
178 Tune W Alfred
182 Maddeford William, blacksmith
186 Burgess Cecil A
188 Brenton Thomas
House, s e

SOUTH SIDE

1 Kaiser William J
11 Wilkins Collingwood F
15 Dunn James H
21 Landon Abram L
23 Latta Samuel J
25 Learn Benjamin
27 Tunks James
29 Ruse R Ernest
31 Elliott Richard
33 Davidson Douglas C
35 Lind A A, builder
39 Baker Robert H
41 Lang John, contractor
43 Wescott William A, builder
45 Macpherson John
47 Rennie Rupert W
53 Lawson Hugh E
59 Balkwill John A
Edward st commences
65 Thomas John
69 Hardie Francis R
75 Parnell Edward, jr, baker
79 Burgess James
83 Jones John C, contractor

P. L. MARDEN & CO. Granolithic Mosaic Stone Asphalt **Walks.**
416 Richmond St. Telephone 658.

SMITH BROS. Hot Water and Gas Fitters,
'Phone 538. 265 Dundas Street.

85 Edwards Thomas
91 Scott Thomas
93 Parnell Edward
95 Vacant
99 McIntosh Hugh
101 Gidley Bartholomew
103 Connor James
113 Alexander Thomas
Cathcart st commences
123 Clayton Charles
125 Howe Frederick
127 Cuthbertson William D
129 Foster Henry
133 Thorburn James
143 Trebilcock George T
145 Trebilcock's Hall
Store, s e
Wortley rd intersects
Knox Church
159 Watson Thomas W
161 Welker Washington, slate enamel
163 Kalus Augustus
165 Le Clear Mrs Sophronia
167 Widden Herbert J
169 Taylor George
169½ West Henry
171 Evans Richard
173 Lucas Alonzo
Marley pl commences
183 Robinson Mrs Mary A
191 Parish George
193 Baker William T

Byran (L W) runs north from Caroline to Oxford, first west of Wharncliffe rd.
Not built on.

Brydges runs east from Egerton to limits, sixth south of Dundas, Ward 5

NORTH SIDE

1038 Lee James
1056 Spearin John
1058 Garside Robert
Gore st commences
1078 Vacant
Swinyard st commences
House, s e
Moran Mrs Catherine
Muir st commences
Vacant lots
Childers st commences
Vacant lots

SOUTH SIDE

1021 Hains Thomas
1029 Freedy Mrs Sarah, tailor
1031 Vacant
1057 Heathfield Matthew
1067 Penelican Thomas
1071 Baldick Joseph
1081 Sharratt Frederick H
1099 Mills Thomas, florist
1115 Ensign Silvanus
1119 Devine Robert J
Luckhurst Edward

Burch (L W) (See also Birch) runs north from the river to Dundas, first west of Centre.

EAST SIDE

Vacant lots
House, e s

WEST SIDE

6 Culbert Thomas
8 Switzer Henry

Burwell runs north from Simcoe to Dundas, between Colborne and Maitland, Ward 2.

EAST SIDE

216 Read Siderick, shoes
220 Trace George
224 Bowman George
226 Porter John
230 Jeffries James
236 Wilkes William J
238 Hockin Mrs Louisa
House, s e
Horton st intersects
250 Sage Jesse
252 Parkhouse John
256 Purdom Mrs Margaret
260 Purdom John, builder
266 Reid Edward
270 Leff Moses
House, s e
Bathurst st intersects
M C R crossing
Old G T R freight depot
G T R crossing
316 Cameron A D & Son, coal
320 Lewis James
322 Avery A Daniel
324 Tucker James, butcher
York st intersects
330 Rolston R W, grocer
338 Hoehn Marcel
342 Graham Richard
344 West William
348 Faulds Thomas A, dairy
350 Fitzgerald William C
House, s e
King st intersects
House, s e
378 Grange John
386 Kidner Robert W
394 Moncrieff Mrs Helen
402 Bryans Thomas R
406 Shannon John
408 Densmore William J

WEST SIDE

Store, s e
219 Mercer Miss M J, grocer
221 Ballantyne James
223 McKenzie Findlay
225 Thorne Hubert
229 Bright Henry M
House, s e
Horton st intersects
House, s e
265 Snider Mrs Eliza

AMERICAN ELECTRIC CO. 214 Dundas, Electric Bells Repaired on Shortest Notice

WOODS' FAIR Best place to buy anything you want. Finest stock of Wall Papers in the City. 176 and 178 Dundas St.

269 Hoehn Marcel, junk
273 Freeland Thomas
Store, s e
Bathurst st intersects
Railway crossing
L E & D R R round house
Mann J & Sons' yard, s e
York st intersects
House, s e
351 Cushman Mrs Margaret
House, s e
King st intersects
House, s e
389 Vacant
House, s e

Byron Av runs east from Wharncliffe rd, to Wortley rd, third south of G T R tracks, Ward 6.

NORTH SIDE

Store, s e
16 Walsh James J
18 O'Donnell James
22 Lamb James J
28 North Robert H
30 Milne John
34 Pritchett Edward H
40 Churchill George H
44 Graham Neil J
46 McCallum Andrew
50 Beattie Mrs Ann
54 Moore Miss Elise S, private school
56 Wellman William E
60 Nichols Mrs A B, grocer
Birch st commences
64 Hartnell Thomas J, grocer
66 Kennedy William
68 McCallum John W
70 Legate Myles Y
72 Boake John H
76 Hilliard Thomas
80 Healy Henry W
82 Lee Mrs Mary J
84 Smith Samuel
86 McAlpine Archibald
88 Johnston William W

SOUTH SIDE

1 Vacant
3 Vanstone J Henry
7 Todd John
9 Vacant
Victoria Public School yard
23 McKay Elson,
25 Dunn Miss Catherine
29 Pritchett & Calhoun, plasterers
Pritchett John G
33 Elliott William
Cynthia st commences
41 Morrison Robert S
43 McAlpine Mrs Mary
47 Vacant
49 Sadler William
51 Sutton John H, wood yard
55 Wallace Alexander R
61 Gauld Andrew E
63 Thomas William
65 Stewart Rev James G
Davidson & Hessel, contrs rear
69 Elliott Gideon
71 McDermid Edward B
House, s e
Teresa st commences
95 Booker Alfred E
97 Hart James
99 Cooper Arthur G W
101 Southam Harold W
103 Glass Charles T
House, s e

Byron Rd, (L W) runs west from Francis first north of G T R track.

NORTH SIDE

Brammer Edward, fruit farm
Pulford William
Haskett David
G T R crossing

SOUTH SIDE

Not built on

Campbell runs east from Rectory to Egerton, first south of York, Ward 5.

NORTH SIDE

Store, s e
10 Walker George S
14 Swanwick Allen
16 Jackson Charles H
18 Maxwell Henry
20 Bentley James E
22 Hetherington Joseph
24 Brill Jacob
Exhibition Buildings

SOUTH SIDE

Lumber yard
875 Vacant
945 G T R car works
949 G T R stores department

Camden Terrace 479-491 Talbot.

Carfrae runs east from Ridout South, first south of the river, Ward 6.

NORTH SIDE

Not built on

SOUTH SIDE

House, s e
Turrill Stephen
Carfrae Mrs Sarah L

Carleton Av runs east from William, bet Oxford and St James, Ward 4.

NORTH SIDE

Not built on

SOUTH SIDE

Williams James E

WM. A. GAZE, 412 PALL MALL, Will do Upholstering and Repairing cheaply. Goods called for and delivered.

DYMENT-BAKER LUMBER CO. Wholesale and Retail Lumber, Lath, Shingles, etc. 271 to 285 Bathurst Street.

Carling runs east from the river to Richmond, first north of Dundas, Ward 2.

NORTH SIDE

House, s e
Ridout st intersects
House, s e
66 O'Neil Mrs Sarah, boarding
70 Kordes George
74 Loughrey Mrs Ellen
76 Boxall John
78 Thompson James
Stables, rear
90 Perrin D S & Co, box factory
94 London Brass Works
96-98 Globe Tobacco Co
104 Bernard House, W Bernard prop
Talbot st intersects
112 Alfred Mrs Amelia
114 Fletcher John W
116 Cusilito Dominico
122 Queen's Hotel
124 Blackburn & Cox, barristers
Burwell & Hallowell, ins agts
130-132 Kingsmill T F, carpets
134 Rollins Edward
Rollins Miss R, boarding house
136 Rosenberger Abraham
140-142 Police Court, E Jones Parke Police Magistrate
Police Station, W T T Williams, Chief of Police
144-146 Talbot A & Co, printers
The Echo (weekly)
Young Friends' Review (monthly)
Building & Loan Advocate (monthly)
Sterling Cocoanut Co
Coles Wm G, broker
Gorman, Eckhert & Co, spice mills
150 Colerick's workshop
150-152 Christian Workers' Mission
Jones Ambrose W
Bank, s e

SOUTH SIDE

House, s e
Ridout st intersects
Store, s e
Ward William, rear entrance
Marshall John & Co, rear entrance
73 Foster Mrs Mary J
Perrin D S & Co, rear entrance
83 Vacant
Noble & Risch, rear entrance
Masuret M & Co, rear entrance
Porter & Co, auctioneers
Kerry, Watson & Co, rear entrance
Cowan J & Co, rear entrance
Stephenson J T, rear entrance
Talbot st intersects
City Registry Office, s e
115 Stevenson J & A, mfg jewelers
Reid James & Co, rear entrance
119 Sharp Archibald
Blackwell D W, rear entrance
125 Brown William N
127 Burgess J Henry
Kingsmill T F, rear entrance
Wright James & Co, rear entrance
Screaton A & Co, rear entrance
139 Greene R Mfg Co, clothing mnfrs
141 London Shoe Co, whol shoes
Russell & Co, plumbers
Oak Hall, rear entrance
Garvey John, rear entrance
Store, s e

Caroline (L W) runs west from 214 Wharncliffe rd, first south of Oxford.

NORTH SIDE

House, s e
9 Fowler Thomas, express

SOUTH SIDE

House, s e
8 Lott George H

Carson Lane runs north from Trafalgar to Nelson, first west of Rectory, Ward 5.

Not built on

Cartwright runs north from Dufferin av to Central av, between Colborne and Maitland, Ward 4.

EAST SIDE

2 Gill William C L
4 Edy William D
6 Heard Thomas
12 Ashton Charles J
16 Macdonald Alexander
20 Tarrey George
24 Vacant
28 Hendry George B
30 Hiscott William C
32 McNeil Neil
40 Hickey Mrs Margaret
46 Nelson Rochford R, grocer
Princess av intersects
76 Brazier James
80 Anson William J
82 Henry Nelson J
86 Blackwell Mrs Elizabeth
92 Brown John E
94 McNorton John
96 McBride William P
98 Smith James
102 Cole William, shoemaker
106 Lillie William
110 Vacant
House, s e

WEST SIDE

19 Best Edward
23 Macdonald John
25 Fleming Mrs Alma
29 Hodgins John
31 Rowat Thomas A
33 Purdom Mrs Joann
43 Green Mrs Emma S
Princess av intersects
House, s e
59 Brophy Miss Margaret
61 Howard Alfred E
65 Hazelwood John

WESTERN DAIRY SCHOOL, F. J. SLEIGHTHOLM, Supt. STRATHROY, ONT. No better place for an A-1 training in Butter Making. Open the whole year. Send for Circular.

W. H. HEARD & CO. SPRAY PUMPS 357 RICHMOND STREET.

69 Robson Robert M
71 Flanigan Arthur
73 Hassard Robert A
75 Young William A
81 Vacant
87 Hutton Mrs Harriet A
91 Richmond Elliott
93 Nash Mrs Sarah J
99 Macdonald Alexander
101 Carroll John
103 Sharpe James A
107 James William E

Cathcart runs south from Bruce to Wreay, first west of Wartley rd, Ward 6.

EAST SIDE

House, s e
6 Clayton Bros, painters
12 McAlpine Donald
16 Down W Henry
18 Biggs John J
House, s e
Elmwood av intersects
Duchess av intersects
Tecumseh av intersects
Briscoe st intersects
Langarth st intersects

WEST SIDE

House, s e
19 Johnson Joseph
23 Cosford Mrs Nancy
House, s e
Elmwood av intersects
Duchess av intersects
Tecumseh av intersects
McKenzie John
Briscoe st intersects
Langarth st intersects
House, s e
125 Wright Charles E, dairy

Central Av runs east from opposite the junction of Richmond and Park av to Quebec, Wards 4 and 5.

NORTH SIDE

222 McNee John
224 Carling John A
226 Fitzgerald J Leonard
228 Young William
230 Marshall George
232 Fraser Alexander
234 Runians Edwin O
236 Parker Thomas R
240 Saunders William E
252 Reid James
256 Ivey Charles H
262 Reid Robert jr
270 Kent Malcolm J
Wellington st intersects
288 Elliott Mrs Maria
290 Ashplant John S
292 Logan James M
294 Regan Daniel
298 Fox Robert
302 Jones George C
304 Milne Robert C
306 Butler James
310 Maguire Adam
324 Andrus Guy A
Waterloo st intersects
340 Perkin James, butcher
350 Winn Robert N
356 Bedggood Jeremiah H
360 Edmunds Philip J
366 Percival Joseph
374 Farncomb Mrs Jane
376 White Hubert J
378 Steele George G
380 Dunn Peter
384 Vaders Frederick
386 Foley Michael
390 Coyne William C
394 McCann John
Colborne st intersects
414 Watterworth Benjamin F
416 McCallum Catherine
420 Cathro Thomas R
432 McCann Bernard C
430 Bailey Charles E
432 Kelly Joseph
436 McLeod Caesar
438 Carson Mrs Martha
442 Pearse Henry
446 Bock Hermann P
450 Vacant
454 Logan Mrs Agnes
458 Kelly Mrs Ellen
464 Conroy Philip J
468 Brett George H
Maitland st intersects
474 Johnston James H, grocer
478 Ward Christopher E
482 Stephens Joseph B
484 Kipp William C, painter
486 Brooks Egbert H
490 Unfinished
Creek crosses
506 Bevan William F
510 Craine Mrs Elizabeth
518 McKenna David
524 Hiscott William E
William st intersects
554 McDonald James
558 Delaney Michael G
570 Delaney Michael
574 Madden John F
576 Vacant
580 Chapman Samuel W
584 Tarling William H
586 Fisher Robert
602 Coulter John
604 Dean Mrs Jane
Adelaide st intersects
C P R round house, s e
C P R carp shop
Elizabeth st intersects
Vacant lots
English st intersects
Vacant lots
Ontario st intersects
Vacant lots

BIRKBECK LOAN CO. LOANS TO HOMEBUILDERS. Loans to Everybody. 169 DUNDAS STREET, LONDON, ONT.

SOUTH SIDE

Victoria Park

Wellington st intersects

Drill sheds and grounds

307 Darch William F
311 Spittal Robert
313 Gorman Edward
315 Wonnacott Frank H
317 Dodd Mrs Agnes W
319 Coles Frank H
Store, s e

Waterloo st intersects

House, s e
353 Little Robert A
355 Douglas Miss Isabel
359 Taylor Alfred
363 Findlay Oscar A
365 Granger George
367 Leslie Alexander

Entrance to Waverly place

371 McDonald Hugh R, music teacher
373 Copner Mrs Emma
379 Smith William
381 Pennock John W
Unfinished house
387 Babington Thomas B
389 Haugh Mrs Margaret
393 Buchanan William G
397 Stratton Enos

Colborne st intersects

Unfinished houses (4)

Cartwright st ends

441 Hicks Walter
443 Donovan Charles
445 Robertson Robert
453 Sipple Joseph
455 Tucker Frank
457 Slater A Joseph, shoemaker
459 Insell Peter
461 Slater Mrs Linda
House, s e

Maitland st intersects

477 Atwell Levi
481 McCracken John
485 Vanstone William F
491 Bain Joseph G
496 Armstrong Miss Minnie
497 Walsh Mrs Elizabeth
499 Guymer George

Palace st ends

House, s e

Creek crosses

501 Russell Samuel

William st intersects

Store, s e
557 Berry George W
559 Willimott Rev William
563 Anderson Robert K
565 Patterson Thomas
569 Scott Mrs Mary J
573 Central Swimming Bath and Skating Rink
Vick Richard
577 Davis Walter H
579 Wright Ernest R
581 Bonesteel Alfred
Store, s e

Adelaide st intersects

House, s e
Vacant shop
629 Bass Mrs Mary
631 Grills John

Elizabeth st intersects

House, s e
699 Toll Walter

Centre (S L), off Wharncliffe rd, changed to Evergreen av.

Centre (L W) runs north from the river to Blackfriars, first west of the bridge.

EAST SIDE

House, s e

Dundas st intersects

House, s e
33 Chantler Frederick W
43 Servis William
Emigh Elgin
81 Leslie Alexander
85 Fife Mrs Cecelia
89 Stanton John S

Cherry av ends

97 Johnson Philip J
99 Gahan Henry B
103 Corcoran William
107 Spry James

Leslie st ends

113 Saunby Franklin
115 McMurphy Archibald
123 Garrett William J

Peter st ends

127 Hodson William
133 Murray Miss Christy
135 Sullivan Hugh
137 McKenzie Mrs Catherine
147 Lane John
149 Draper Thomas
153 Collins Jeremiah

WEST SIDE

4 Stewart Alexander, plasterer
6 Boxall William
8 Sims Ernest

Dundas st intersects

12 Johnston James
16 Vacant
18 Marshman John J
22 Wilson Hiram J
24 Richards William
26 Holmes Charles H
30 Lackey John T

Kensington st commences

House, s e
40 Butler Mrs Sarah
42 Pinkham Mrs Elizabeth A
44 and 46 Vacant
48 Jackson George

Alexander st commences

52 Brown James
56 Leader James
Market gardens

SLATER BROS. TAILORS, 399 Richmond Street. Evening and Wedding Suits a Specialty. All orders finished promptly.

HEINTZMAN & CO. Baby Grand Piano Excels them All.
'Phone 1039. London Warerooms, 236 Dundas St.

86 Speare Richard
92 McCoy James
98 Donoughy Andrew
106 Hastings Miss A R, dressmaker
108 Hastings Thomas D
110 Oldridge William
114 Taylor William
116 Turton George
122 Vacant
124 Beechey Walter
126 Vacant
130 Rollins Mrs Maria
134 Madge William
138 Kelly John, florist
144 Ralph Adam
146 Hartman Mrs Barbara
150 Armstrong Robert
152 Minhinnick Mrs Ann
152½ Gurd John R, broom mnfr
154 Andrewes David, brush mnfr
Store, s e

Centre Rd (S L) changed to orchard.

Charles (L W) runs west and south from 106 Wharncliffe road to Mount Pleasant av.

NORTH SIDE

9 Axtell George A
11 Robinson William J
13 Griffiths Richard G
London Gun Club grounds
37 O'Rourke John J
49 Griffiths Mrs Kezia
65 Ackland John, drayman

SOUTH SIDE

House, s e
40 Anderson Mrs Florence
Edith st ends
Vacant lots

Charlotte runs north from 1030 Dundas to city limits, Ward 5.

EAST SIDE

432 Barnes Thomas E
438 Dundas Robert
440 St Clair George
450 Standfield Wesley L
458 Gilbank John M
472 Watts William
474 Brieggier Charles
480 Spice Daniel
486 Kingsnorth Mrs Harriet
492 Mills John
500 Weir William
502 Wiltshire Frederick
512 Parfrey John

WEST SIDE

431 Vacant
435 Flach Percy
439 Paterson James G
453 O'Farrell George
467 Simmons Robert S
475 Moore George A
491 Sharpe John H
497 Mowat William
501 Phillips Walter
505 Butler Walter H

Cheapside runs east from George to Adelaide, third north of Oxford, Wards 2 and 4.

NORTH SIDE

Vacant grounds
Richmond st intersects
House, s e
Bogue Patrick A
Graham J Allan
Handwerk Augustave
Milne Miss Isabella
Wellington st intersects
Vacant lots
Waterloo st intersects
320 Blanch John
324 Davis Mrs Sarah
Armitage S S, grocer
Colborne st intersects
Private grounds
Maitland st intersects
Pepper William G
William st intersects
Vacant house
Walker & Logan, brickmfrs
Walker William B
Logan John
Adelaide st intersects
Waide Daniel, brick mnfr

SOUTH SIDE

Brodrick Peter W D
Unfinished house
197 Mooney Owen
199 Vacant
Richmond st intersects
Protestant Home grounds
Wellington st intersects
301 Donnelly John J
Waterloo st intersects
House, s e
St Nicholas Separate School
317 Howard John W
319 Mann Samuel W
325 Ryan Mrs Margaret
349 Sherlock John
353 Feeney John W
Colborne st intersects
365 Tierney John
Maitland st intersects
523 Toohey John
House, s e
William st intersects
Brick yards
Adelaide st intersects

Cherry Av (L W) runs west from the river to Centre, second north of Dundas.

LONDON BRUSH FACTORY Awarded Gold and Silver Medals for Kalsomine, Paint and Varnish Brushes.
THOMAS BRYAN.

The Policies of the SUN LIFE are absolutely Unconditional. OFFICE: HISCOX BUILDING, 367 RICHMOND ST. L. S MACGREGOR, MNGR. WESTERN ONT. DIS.

NORTH SIDE
3 Howey James
SOUTH SIDE
Not built on

Chesley Av runs north from 492 Hamilton rd to Lovett, first east of Rectory, Ward 5.

EAST SIDE
76 Marsh Abraham J
84 Wilson John
86 Atkin James D
Dame st commences
130 Murray Michael
Chesley av Public School
WEST SIDE
House, s e
79 Vacant
81 Dunn Absolam
Stedwell st ends
97 Patton Mrs Mary J
103 Pope Samuel
House, s e
Van st ends
House, s e
155 Hueston John

Chester runs north from Trafalgar to Hamilton rd, first east of Rectory, Ward 5.

EAST SIDE
Not built on
WEST SIDE
Wells Lewis

Chester runs west from High to Ridout south, seventh south of Clarke's Bridge, Ward 6.

NORTH SIDE
House, s e
Slade Bartholomew, express
Miller James
Taylor Alfred J
SOUTH SIDE
House, s e
Hanson Lawrence
Fawcett Robert E
Smith James C
Hill James
Coombs William
Meyers Charles
Smith Philip
Raison Mrs Anna, market garden
Wills Thomas H
Toon Frederick
Black James
Vacant house
Jupp James
Store, s e

Chestnut (L W) runs north from the river to Hickory, first west of Ash.
Not built on

Childers runs north from Brydges, fourth east of Egerton, Ward 5.

EAST SIDE
Hill John J
West Henry
Sharratt Arthur
Richardson Miss Elizabeth
WEST SIDE
Portsmouth Joseph

Clarence runs north from the river to Dundas, first east of Richmond, Ward 1.

EAST SIDE
House, s e
Nelson st intersects
52 George James
62 Maule Henry
66 Vanstone George
68 Smith George J
72 Leff Morris
South st intersects
House, s e
96 Stewart Mrs Mary
98 Bryce Archibald W
104 Adams Clifford
106 Deacon John
108 Darch Mrs Ettie
112 Hutchinson Philip W
114 Carney Patrick
122 Whitton Robert
Hill st intersects
130 Hynes James
140 Wonderly Edward A
144 Payne William H
146 Wrigley John
150 Hornsby Robert
154 Clark Frank
158 Larkin Joseph
House, s e
Grey st intersects
170 Orange John, grocer
174 Page James
182 Talbot John
186 Ingram John
188 Kirkpatrick Andrew
190 Bartlett Samuel
194 Brophey Mrs Mary A
196 McGarvey Mrs Annie
198 Vacant
202 Mason J Simpson
206 Sudick George
208 Vacant
Simcoe st intersects
214 Reed Henry S, confectioner
216 Evans Edward P, shoemaker
218 Pringle Mrs Harriet
220 Panton Edwin
222 Young H Elroy
230 Clampitt William H
232 Munce Matthew W
234 McKay George
236 Vacant
238 Bugg Charles

HAROLD A. RICHARDSON & CO., 395 RICHMOND STREET.
Deal only in the Finest Grades of FUEL of all kinds.

Temperance men everywhere should rejoice in the fact that the Temperance and General Life Assurance Company is doing a grand work in showing the people that the lives of abstainers are better lives than those of non-abstainers and entitled to get insurance for a less cost.

242 Kearns John W
246 Wollam Leslie J
248 Walker Thomas
Horton st intersects
House, s e
Vanbuskirk Marshall
266 Weeks John
268 Dunn Mrs Margaret
270 Wonnacott Robert
274 Kennedy Miss Mary, boarding
M C R depot grounds
Bathurst st intersects
300 Kellermann Jacob, coal and wood
G T R crossing
Burnett A & Son, cut stone
Vacant shop
York st intersects
340 Patmore The J E Co, ltd, produce
Conron Daniel, rear
340½ Lennox James, tailor
342 Vacant
344 Platt William
346 Line, McDonald & Co, cigar mfrs
348 Lawson & Jones, printers
352 Saunders W E & Co, whol drugs
King st intersects
Smyth J W & Son, marble works
378 Saunders John H, blacksmith
380 Graham Alexander, physician
382 Bayly Benjamin, physician
McNab John
390 Siggins John
392-394 Salvation Army Citadel
Salvation Army (local corps)
Salvation Army (prov hd qrtrs)
Salvation Army (social dept)
396 Western Ontario Bible Society
398 Lacey R F & Co, shoe upper mfrs
400-402 Victoria Hotel
404 Talbot John, shoemaker
406 Anderson Mrs Agnes S
Store, s e

WEST SIDE

37 Powell George
Nelson st intersects
53 Johns Mrs Phillipa
63 Lightheart George W
77 Lewis William
81 Holliday Charles W
85 Vacant
South st intersects
91 Shott Isaac
99 Watson Mrs Mary
105 Selby Thomas H
111 Gartshore James H
113 Connor Thomas
117 Navin James
119 Stokes Richard
121 Law John, brass founder
Hill st intersects
House, s e
131 Vacant
135 Jones J Alden
139 Bawden George
145 Williams William
147 Break David
151 Costello James E
155 Roddam Attwell
157 Culbert William H
161 Element William J
Grey st intersects
175 McLean William J
177 McLean Walter G
177½ Dyer John J
179 Graham Walter E
181 Taylor James
183 Walker Walter J
189 Irwin Armon W
193 Smith William J
197 Scarcliff William B
201 Godfrey Thomas B, shoe maker
203 Ford Mrs Caroline
203½ Toohey Mrs Elizabeth
205 Young Fred
207 Smith William J, grocer
Simcoe st intersects
209 Major Mrs Matilda F
211 Gulberg Oscar
215 Whitenbloom David
217 April Mrs Annie
219 Rosenthal Samuel, grocer
221 Snowbaum Samuel
223 Watson John G
225 Morgan Mrs Elizabeth
Bremner Ronald T
229 Stone James, cab owner
231 O'Neill James
233 Ford James H
235 Rabinovitz Simeon
239 Hammond Mrs Maggie, boarding
243 O'Leary Mrs Mary, boarding
247 Johnston James, grocer
Horton st intersects
249 Hammond Mrs Thomas, grocer
253 Chalmers Blyth
259 Murphy Mrs Alice
263 Mitchell Mrs Christina
265 Gray Mrs Ellen P
267 Leslie James
269 Young Robert H
273 Williams Richard C
285 McIntosh John
Russell Mrs Mary E
Bathurst st intersects
Bowman & Co, coal and wood
G T R crossing and depot
O'Meara Martin, livery
Dominion Hotel
York st intersects
Atlantic House, John Howe prop
341 Wallace Joseph J, confectionery
343 Parsons James L, tailor
345-345½ Vacant
347 Ingram Mrs Elizabeth
347½ Parsons Elnathan, shoemaker
349 Lightheart George W, barber
351 Ward John H
353 Gray George
355 Jeffrey Andrew
357 Beattie Mrs Ettie
359 Williams P N, patent medicines
Store, s e
King st intersects

P. L. MARDEN & CO. **Leading London Roofers,**
Gravel, Felt and Composition Roofs
$1.50 to $3.50 per square.
416 Richmond St. Telephone 658.

SMITH BROS. Plumbers and Steamfitters' Supplies, 265 Dundas St. 'Phone 538.

369-371 Clarence House, H M Ryan, pro
373 Pennecott John, barber
373½ Wonnacott Mrs Mary
375 Robinson Corset Co
377 Hewitt George, sec hd goods
379 Meyer Henry, pictures
381 McKay H & Co, cigar mnfrs
383-385 Fox Thomas I, pawnbroker
389 Canada Featherbone Co, corsets
391-395 Reid Bros & Co, whol staty
397 Marshall Wm J, gunsmith
401 City Gas Company
403 Mann John & Sons, coal and wood Store, s e

Clarke runs east from Wellington rd to the river, second south of Clarke's Bridge, Ward 6.

NORTH SIDE

House, s e
Wilson George
Eldridge George

SOUTH SIDE

Berry William L
Jones William
Applegate William

Colborne runs north from the river to Huron, fourth east of Richmond, Wards 3 and 4.

EAST SIDE

Vacant lots
Nelson st intersects
Unfinished houses (5)
South st intersects
96 Hulbert Edward
102 Cooper Mrs Sarah A
104 Lethbridge John W
106 Brown Matthew
110 Macaulay John
114 Adams Mrs Jane, nurse
116 Geldart Robert H
124 Tanner William R
Hill st intersects
132 Powell Walter, grocer
138 Morrow Miss Nellie
140 Thatcher John
144 Ellis William
146 Ackert Edgar
150 Dees William J
154 Deveney Thomas H
Grey st intersects
House, s e
190 Quick Israel T N, painter
194 Watson Henry W, plumber
200 Vincent Albert E
House, s e
Simcoe st intersects
House, s e
226 Woollatt Harry
House, s e
Horton st intersects
Gospel Hall (Plymouth Brethren)
262 Geldart Henry
264 Clampitt Bartholomew G
268 Stock John
272 Alberstadt Frederick M
A lane
House, s e
Bathurst st intersects
M C R crossing
L E & D R R crossing and grounds
G T R crossing
Warehouse, s e
York st intersects
House, s e
346 McDonald Alexander
352 Ralph Alfred
House, s e
King st intersects
House, s e
390 Dulmage Mrs Vernetta
392 Line Harry
A lane
House, s e
Dundas st intersects
Convent grounds
Queen's av intersects
House, s e
462 Vacant
470 Harris Mrs Mary
474 Wood Jefferson M
Morgan John H
476 Scott Mrs M E, dressmaker
480 Knowles John
484 Hislop John
Dufferin av intersects
House, s e
504 Harper Fred F
512 Sayers George N
522 Dromgole John
Princess av intersects
House, s e
540 Anderson George M
542 Kernohan Mrs Jane
548 Quinn Mrs Mary
556 Cater William
558 Essex James
560 Calhoun William W
564 Strongman Mrs Anna
566 Blizard Mrs Amelia
568 Jeffery Charles L
572 Stephenson John
578 Cowling John
House, s e
Central av intersects
House, s e
596 McVean Peter
600 Garnier Joshua
604 Taylor Thomas J
610 Birmingham Frederick W
612 Morgan Frederick
614 Stanley Robert
622 Kildea Patrick
624 Reilly Michael
A creek crosses C P R crossing
House, s e
Pall Mall st intersects
Store, s e
666 Vacant
676 Linder Christian

AMERICAN ELECTRIC CO. 214 DUNDAS. Manufacturers of Galvano-Faradic Batteries for Physicians.

WOODS' FAIR Bargains in everything. Remember you never pay too much for goods in Woods' Fair Basement.

678 Walker Simpson D
Queen st commences
692 McDonald Roderick
694 Gifford Alfred
698 Gaze Earl
Forest City Poultry yards
706 Walker John
714 Elms Henry
716 Morgan Walter H
718 Glen Peter
Piccadilly st intersects
Store, s e
726 McLeod Robert
728 Fletcher John
732 Jeffries William A
744 Murphy Peter
750 Neil William J
Oxford st intersects
House, s e
772 Brett George
776 Hutchinson John
778 Isaac John H
782 Ashton Hugh E
784 Malloch James
790 Boone Thomas
Boone & Stone, painters
808 Winterbottom George W
812 Oliver George
St James st intersects
House, s e
830 Warner John
832 Wright William J
Grosvenor st intersects
920 Lackey Charles
922 Barry William
Cheapside st intersects
Stables
934 Hayes Mrs Nancy
944 Russell Alexander
Victoria st intersects
House, s e
Vacant lots
Regent st intersects
Vacant lots

WEST SIDE

River bank
Nelson st intersects
City Hospital grounds
South st intersects
House, s e
103 Simcoe Richard
107 Till Lewis A
109 Leslie Frederick
113 Grasby J William
117 Harrison Thomas G
123 Ward Bishop
Hill st intersects
137 Palmer Charles W, dairy
139 Palmer Harry S
145 Ingram Charles
151 Forristal M Frank
153 Booth Richard, painter
House, s e
Grey st intersects
173 McPherson Allan
177 Harper John
183 Heatherley James

185 Vacant
191 Kelly John
193 McLeod John
195 Alexander Mrs Caroline
197 Lerner Moses
203 Parker Mrs Susan, grocer
Simcoe st intersects
215 Park James W T
217 Fleming Edward M
221 Townsend William E
225 McFadden John
227 McFadden Alfred
233 Bradley John G
239 Lister Robert H
241 Hussey Henry J
Horton st intersects
House, s e
269 Williams John
269½ Reid William A
M C R crossing
Bathurst st intersects
L E & D R R crossing
L E & D R R freight sheds
G T R crossing
Boiler shop, s e
York st intersects
Public School
King st intersects
House, s e
383 Blackwell William J
387 Kirkpatrick Robert
391 White John
395 Allen John
399 Stewart Mrs Catherine
House, s e
Dundas st intersects
House, s e
423 Niven James S, physician
429 Gregsten Mrs Ellen H
435 Weld Thomas S
443 Higginbottom John H
445 Hungerford Samuel G
Queen's av intersects
457 Sweeney Mrs Catherine
459 Cook Philip
463 Raison Mrs Eliza S, boarding
465 Gauld John I
469 Cameron Miss Annie D
473 Hobbs Richard
477 McLean John
481 Draper Samuel J
482 Brown David N
Dufferin av intersects
House, s e
505 Scanlan Miss Julia
509 Gibbins Joseph
513 Rothwell Thomas W
521 Jewell Francis G
Princess av intersects
Store, s e
529 Johnston John M
535 Crawford Andrew
537 Ross John
Hope st commences
547 Fairbairn Walter
549 and 551 Vacant
553 Stevenson John

The Canadian Savings & Loan Co.
M. H. ROWLAND, Manager.
DIRECTORS:
Robt. Fox, Pres. Jno. W. Jones.
Robt. Lewis, } Vice- F. W. Thomas.
Jno. Christie, } Pres. A. B. Cox.

DENNIS WIRE AND IRON CO. | WIRE GOODS, ART METAL WORK, IRON WORK, ELECTRO PLATING.

555 Talbot Oscar H
A lane
Waverly pl commences
559 Donegan Patrick J
565 Dickin Thomas H
569 Warner Mrs Esther
575 Merritt John T
577 Pedley Rev James W
Stratton Enos, grocer
Central av intersects
601 Teale Emanuel T
603 Loney John
605 Brunstead Mrs Mary
609 McMahen Adam T
611 Matthews Frederick W
617 O'Meara Hugh
625 McNiff John
627 Brown Mrs Mary
629 Vacant
631 Walls T S, coal and wood
C P R crossing
Moore Robert, mnfrs agent
657 Sharpe Henry P
661 Dillon Robert W
665 Shillington Robert J
669 Loveless Thomas A
671 Haystead Martin
675 Passmore Harry M
677 Ross James
679 Granger Edward
681 Scott Alexander M, jr
685 Murray Peter
689 Wyatt George, jr
693 Burn John, teamster
697 Young Mrs Josiah
Colborne St Methodist Church
Piccadilly st intersects
North Presbyterian S School Hall
Oxford st intersects
House, s e
761 Fox James
765 Garner William R
771 Harris James H
775 Taggie John H
Unfinished house
783 Burke Ulyses M
791 Turnbull Robert
795 Temple Wesley A
797 Bonser Herbert
813 Scarrow Maurice
St James st intersects
House, s e
859 Elkington George
861 Liddell James
863 James Edward J
863½ Peden Joseph
865 McLeay Mrs Elizabeth D
867 Howison Joseph E H
871 Burns William P
877 Cushing James J
Grosvenor st intersects
921 Fitzgerald G J, vet surgeon
House, s e
Cheapside st intersects
Store, s e
Stables
941 Ferguson Alexander
943 Thompson John
945 Thompson Miss Isabella
947 Thompson William
951 Howard Mrs Mary A
955 Peters Ernest
959 Hennessy John
965 Burke Patrick
Victoria st intersects
Vacant lots
Regent st intersects
House, s e
1003 Dickinson George
1009 Connors Joseph

College (Ward 4) changed to Renwick av.

College Av runs east from George to Richmond, between St James and Grosvenor, Ward 2.

NORTH SIDE.

Mt Hope Orphanage, s e

SOUTH SIDE.

House, s e
189 Suddon Mrs Marion
191 Nicol Joshua B
193 Elliott Frederick J
195 Gibson Edward A

Comfort Pl runs west from 591 Talbot to Ridout, Ward 2.
1 Davidson George
2 Land William
3 Clark William
4 Meikle Robert
5 Thornhill Thomas C
6 Baskerville William R
7 Calder Mrs Isabella

Cove Rd runs west from Wharncliffe rd third south of GTR crossing, Ward 6

NORTH SIDE
Store, s e
17 Sandry Edwin C, butcher
19 Ross Donald
Orchard st ends
House, s e
Vacant lots

SOUTH SIDE
Not built on

Cove Rd West runs west between the two Coves, south of Pipe Line rd, Ward 6.

NORTH SIDE
Farm lands
Stead Joshua

SOUTH SIDE
Farm lands
Risbin Luke

The Canadian Ophthalmic College, 212 Dundas Street, LONDON, ONT. A School of Refraction for Opticians and Physicians. For Announcements, Terms, etc., address the President, F. C. La GRANGE, M.O.

W. H. HEARD & CO. Gas Logs, Brass Fenders, Asbestos Fires, etc.
357 RICHMOND STREET.

Covent Garden Market, north side of King, between Talbot and Richmond, Ward 1.

1-5 Park John, pork packer
6-7 Elson Richard, butcher
8-9 Lockyer & Connor, butchers
10-12 Mitcheltree J R, butcher
Mitcheltree Jos, wholesale butcher
13 Clarke James, dairy produce
14-19 Morris Geo F, butcher

BASEMENT STALLS

1-4 Park John, storehouse
5 Moralee William, produce
6 Smith Jacob, vegetables
7 Carthage Mrs Elizabeth, produce
8 Eggett John, vegetables
9 Ross Richard C, poultry
10 Learn Benjamin, produce
11 McPherson Gilbert, poultry
12 Owen & Co, produce
13 Vacant
14 Clarke James, produce
15 Harris Stewart, produce
16-20 McDowell S A, produce
17-18 Morris G F, storehouse
19 Higgins Benjamin, produce

Craig, runs west from Ridout st south, to Wortley rd, first south of the river, Ward 6.

NORTH SIDE

House, s e
25 Butler John C
27 Peto Henry
29 Copp W H, contractor
Davey Mrs Sarah
31 Underhill John
35 Davey Thomas G
37 Vacant
39 Gerry William
41 Stephenson James
43 Brockest John
45 Hedley Roger A
Street George A
47 West William, baker
Acford Robert, smallwares
51 Edwards Charles
53 Lindsay Walter R
57 Boyden Frank M
61 Vacant
65 Riley William
67 Hall Richard
67½ Foresters' Hall
69 Orme Almer R, barber
71 Baker Elmer O, tailor
Store, s e

SOUTH SIDE

House, s e
20 Elliott Charles H
26 Burns James
30 Ward John
32 Rea Henry
34 McCrimmon Donald
36 Westland Mrs Mary Z
40 Wright Edward J
42 Quick Robert
48 Mustill John
50 Woolway Gilbert
58 Westman Alfred
60 Vacant
62 Shaw John M
66 Yuker W G, tinsmith
68 Shaw George, butcher
Store, s e

Cromwell runs west from Waterloo bet Grosvenor and Cheapside, Ward 2.

NORTH SIDE

Kernohan John
Gravel pits

SOUTH SIDE

House, s e
Anthistle William J, lime

Cynthia runs south from Byron av to Bruce, second west of Wortley rd, Ward 6.

EAST SIDE

Not built on

WEST SIDE

House, s e
7 Caldwell Andrew
11 Powell Mrs Margaret
House, s e

Askin st intersects

House, s e
Swartz Joseph W, contractor

Dame runs east from Chesley av to Egerton, third north of Hamilton rd, Ward 5.

NORTH SIDE

Vacant lots

Sackville st intersects

980 Piper Arthur
House, s e

SOUTH SIDE

Vacant lots

Sackville st intersects

943 Wort Francis C
949 Fountain James E
963 Roberts Albert E
967 Roberts Thomas H L
973 Lake Martin
979 Harris Amos, drayman

Daykin (Lon Tp) runs east from Price, second south of Hamilton rd.

NORTH SIDE

McKeever John
Quinton Mrs Sophia

SOUTH SIDE

Kew William
Jones Joseph

THE BIRKBECK OF LONDON
Issues a very desirable stock for investors.
169 Dundas Street, London, Ont.

Deane runs south from Duchess av to Tecumseh av, first east of Edward, Ward 6.

EAST SIDE

Not built on

WEST SIDE

Courtenay Robert
Smith Thomas
Stinson McLean
Thompson John W
Golden Samuel
Freeland David W

Dorinda runs north from 1064 Dundas, second east of Quebec, Ward 5.

EAST SIDE

442 Leonard Mrs Sarah
478 Moss George H

WEST SIDE

433 Pinel James F
441 Fitzgerald James
443 Moss George, drayman

Duchess Av runs east from Wharncliffe rd to Wortley rd, seventh south of G T R crossing, Ward 6.

NORTH SIDE

Davidson S Kelso
64 Westby Thomas
Edward st intersects
Vacant lots
Cathcart st intersects
138 Ross James V
140 Deacon William J
144 Courtenay William J
152 Clement Edward P
House, s e

SOUTH SIDE

Wilson Robert
Edward st intersects
Vacant lots
Deane st commences
111 Mason Joseph C
Cathcart st intersects
145 Shaw James
153 Morehouse Jeremiah
House, s e

Dufferin (L W) runs west from Wharncliffe rd, second north of Oxford.

Not opened

Dufferin Av runs east from 468 Richmond to Quebec, second north of Dundas, Wards 2, 4 and 5.

NORTH SIDE

St. Peter's Cathedral
St. Peter's Palace
O'Connor Right Rev Denis, D D
Tiernan Rev Michael J
McCormack Rev Michael
Noonan Rev Thomas
Tobin Rev John V
L'Heureux Rev Peter
Park av intersects
Victoria Park
Wellington st intersects
280 Coffey Thomas
286 Woods John C
288 Cameron John
294 Wilson James
296 McCormick George G
300 Spencer Melville P
Collegiate Institute
Waterloo st intersects
House, s e
346-348 Fox Robert A
352 Matthews Richard F
354 Matthews Richard F, jr
356 Robb Richard A
362 Smith James D
366 McLean Mrs Mary A
368 Craig Samuel H
Craig Alexander, florist
370 Irvine Mrs Helen
376 Jeacock Arthur
380 Benson George O, piano tuner
386 Eastwood William A
388 Masuret William F
400 Elliot William
Colborne st intersects
410 Puddicombe Robert W
428 Cannom Mrs Elsie M
430 Smith James
434 Hanavan Mrs Mary A
Cartwright st commences
House, s e
460 Jamieson Robert
462 Fitzgerald James
464 Fitzgerald James, druggist
Lee William R
466 Harding Frank, grocer
Flaherty Mrs Ann
Maitland st intersects
468 Rhycard William S
470 Wilcox James
472 Smeaton David
474 McConechy Mrs Emma
476 Feetham William T T
478 Demmery William
480 Veech Mrs Mary
484 Mathewson George A
Prospect st commences
500 Mayell Thri M
506 Ellis Andrew
510 and 512 Vacant
518 Russell John
524 Anstie Frank L
526 McNaughton James
532 McDermand Arthur
William st intersects
536 Daly Edward
562 Armstrong Mrs Mary
566 Lamb William
570 Rothwell Frederick
574 Munro Christopher

Slater Bros. TAILORS, 399 RICHMOND STREET, South of Dundas St.

Heintzman & Co. Pianos. Warerooms, 236 Dundas Street. Telephone 1039.

578 Bird Mrs Mary
580 Bowey John
582 Robinson William H
588 Smith Henry T
592 Wallace James A
594 Pace & Fitzgerald, painters
Fitzgerald Ernest
596 Stapleton Charles O
House, s e
Adelaide st intersects
House, s e
620 Gilbert Charles
622 Hardy Edward J
628 Aldridge Mrs Catherine
630 Quick Mrs Mary A
634 Ackroyd George E
638 Donoughy Thomas
642 Beares Mrs Annie
646 Smith James
650 Cunnaba Mrs Catherine
652 Cadham Charles W
656 Backhouse Mrs Johanna S
672 Nixon Isaac
House, s e
Elizabeth st intersects
Not open to English st
Ontario st intersects
882 Flinton Thomas
886 Cairnes Miss Margaret
890 Pring Robert
896 Bloomer Mrs Alice
900 Snowden William
904 Lindley John H
910 Herbert Henry E
916 Tuxford Thomas
920 Richards Walter
922 Martin Richard J
928 Heatherley William
934 Vincent Charles L
944 Rodger David
952 Martin James T
964 Guest Thomas G

SOUTH SIDE.

175 Binks Charles E
181 Ferguson Robert R
183 Ferguson James H
189 Ferguson John
195 Wishart John, physician
House, s e
Park av intersects
First Presbyterian Church
245 Little John W
253 McDonough William
257 Gibbons George C
Wellington st intersects
First Methodist Church
281 Dale Andrew
283 Strong Henry
289 Strong William T
295 Rumball Frederick G
Picton st ends
307 Rae Mrs Margaret
315 Collins William E
321 Brown Samuel J T
House, s e
Waterloo st intersects
359 Benson W D, piano tuner
361 McMillan John
367 Benson Oren O
369 Spry Mrs Emeline
371 Howden David H
379 Kordes Mrs Elizabeth H
381 Buckle William D
385 Vacant
387 Loughrey William
Holman Benjamin
389 Miller Mrs Mary A
House, s e
Colborne st intersects
House, s e
417 Gillean Thomas
419 Chadwick Samuel
421 Morphy Andrew
423 Armstrong George W
427 Dibbs David A
433 McCullough Mrs Annie
437 Sweet Edward J
439 Chapman Robert
441 Irwin Thomas
443 Marham Charles H
447 Loranger Miss Jessie
451 Keough Miss Ann
455 Long James
461 McGuffin William
465 Marshall Alexander
United Labor Hall
467 Sinclair Miss Margaret
469 Percy Robert F
471 Hopper Robert
473 Armitage Mrs Sarah
Maitland st intersects
Store, s e
485 Macgregor Alexander S
487 Fairbairn James
491 Johnson John E
499 Ingram Lemuel H
Peter st ends
517 Grogan Charles W
521 Robinson Alfred
523 Case Miss Sarah
525 Bartlett Walter
531 Edge William T
William st intersects
Lumber yard, s e
563 Cook Mrs Isabella
565 Hallam Thomas
567 Goulding Robert R
569 Taylor James
571 McClary Mrs Annie
577 Hulbert William
House, s e
Adelaide st intersects
Store, s e
619 McBride John W
623 Blanchard Thomas
629 Hassett Michael
Duquette Mrs Clara, rear
633 Curtin Daniel
637 Mawson Thomas
639 Perkin Josiah F
641 Joslin Samuel
643 Frampton Charles F
645 Lane John F

LONDON BRUSH FACTORY THOMAS BRYAN. Are Importers of Foreign Toilet Brushes; also all kinds of Artists' Brushes. Ask for New Price List.

THE SUN LIFE | Policies are World Wide as to Residence & Travel
Office: HISCOX BUILDING, 367 RICHMOND ST.
A. S. MACGREGOR, Mgr. Western Ontario Dis.

649 Rockett Arthur
656 Ackerman George L
Elizabeth st intersects
Not open to English st
797 Martin John T
Ontario st intersects
881 Fawkner Mrs I, grocer
885 Gilroy Siward E
891 McLaughlin William
897 Carr Mrs Matilda
Webber William H
905 Patrick Mrs Sarah
909 Evans William
917 Gauld James A
921 Matthews John A
927 Kenning David
931 Bowers Mansell F
933 Ferguson Miss Alicia
939 Crocker James V
Quebec st School, s e

Duke runs south from Pipe Line rd, first east of the city limits, Ward 6.

EAST SIDE.

Colquhoun Horatio N T, nursery

WEST SIDE.

House, 'a e
Abel George, jr

Dundas runs east from the river, Wards 1, 2, 3, 4, 5.

NORTH SIDE

Lancaster Whitfield, boats
12 Stinchcombe J Abraham
14 Maendlen William
Murray Mrs Mary
16-18 Fisher Andrew
20 Burgess Benjamin A
28 Jury R Edward, wagonmaker
House, s e
Ridout st intersects
56 Johnston Bros, grocers
Osborne Intelligence Agency
58 Armstrong Mrs Geo, grocer
Armstrong George
58½ Graham John A, detective
60 Taliaferro Juan H, barber
60½ Sowers H B, confry
62 Fisher Robert, barber
Jeffreys Arthur, boarding house
64-66 Ward William, cigar mnfr
68-70 Marshall John & Co, whol hats
70½ Vacant
72 Meredith L & Co, real estate
74 Meredith & Fisher, barristers
74½ Macbeth & Macpherson, barrs
76 Western Ontario Shorthand & Business Academy
Coo Wm C, stenographer
78 Tennent, McDonagh & Coleridge, barristers
Quait John
78½ Fawcett Simon W, broker
Chisholm A G, barrister
Needham Cephas
80 Bayley George, paper box mnfr
82-86 Perrin D S & Co, mnfg confrs
88 Milne James, real estate
90 Vacant store
Casey Avery, barrister
Francis George W, broker
McLellan David
92 Noble & Risch
94-96 Masuret M & Co, whol grocers
98 Scandrett T W, barrister
Ellis Wm, saddlery hardware
Radam's Wm. microbe killer
100 Kerry, Watson & Co, whol druggists
102 Cowan James & Co's warehouse
104 Stephenson J T, undertaker
106-108 London House
Talbot st intersects
110 Somerville & Co, grocers
Proudfoot Wm A, barrister
Marsh & Marsh, barristers
Douglass H M, real estate
O'Neill J D, barrister
Walsh P, real estate
Gidley Bartholomew, tailor
Fraser & Stirton, cigar mnfrs
112 Chambers Joseph W, stoves, etc
114 Mitchell B A, druggist
116 Birtwistle Peter, jeweller
118 Reid James & Co, hardware
120 Sharp Archibald, dry goods
122 Singer Mfg Co, sewing machines
124 Blackwell D W, furniture
126-128 Chapman J H & Co, dry goods
130 Kingsmill T F, dry goods
132 Wright James & Co, hardware
134 Screaton A & Co, dry goods
136 Pethick Thomas, mer tailor
138 Beaton Henry, hats
140 Pocock Bros, boots and shoes
142 Young R J & Co, dry goods
144 Beltz Edmond, hats and caps
146 Milne, Spittal & Co, hats
148 Morrison Wm, boots and shoes
150 Poyd R & Son, clothing
152 Spittal & Co, dry goods
McDermid Miss Grace, dressmaker
154 Oak Hall, Alfred Taylor, mngr
156 Garvey John, groceries and wines
158 Vacant
160 Boughner W F, men's furnishings
McCallum C & Co, druggists
Richmond st intersects
Canadian Bank of Commerce
164 Hammond & Gillean, insurance
Hammond F J, insurance
Gillean Alexander, insurance
Standard Life Assurance Co
Gillean James, insurance
166 Brennan Charles, barber
168 Sifton & Co, fancy goods
168½ Davis Dr George C, dentist
170 Davis H & Son, jewelers
172-174 Bayley C H, dry goods
176-178 Woods' Fair, departm'tal store
178½ Morphy Andrew, jeweler

HAROLD A. RICHARDSON & CO. Handle only all rail HARD COAL direct from the Mines.

No other Company having as large investments can claim to have closed its business for the years 1894-5 and 6 without a dollar of interest due and unpaid. The Temperance and General Life has this record.

180 Vacant store
Clarke Wm J, barrister
Carson W O, photographer
Gauld J A, architect
Stover Peter ,
Gibson Miss Lizzie, artist
Rycroft Joseph, collector
Sutherland D Warden ,
182 Vacant
184 Strong W T & Co, druggists
186 Pigot & Bryan, china
London Decorating Works
188 Saunders H S, druggist
190 Hunt Edwin N, wall paper, etc
192 Brock Wm A, bicycle mnfr
City Parcel Express, J E Barnhart, prop
Ziegler C H, dentist
194 Bradford & Hodgins, bakers
Rea Henry, dental supplies
Smith Miss Blanche, dressmaker
196 Ross J & D, clothing
198 Johnston C D, boots and shoes
200 Facrett Wm, crockery
202-206 Hiscox Block
202 Newans C M & Co, grocers
202½ Stewart S K, tobacconist
204 Rogers James, tailor
Drayton Henry
Allen Mrs Eliza
Wilson Mrs Emma
Head Miss Lizzie
Dennis George W
O'Neil Neil
204½ Johnstone & Johnstone, minry
206 Meyer & Quick, milliners
206½ Goldner Joseph, tobacconist
208-212 Higgins Block
208-210 Runians & Butler, departmental store
212 London Business University
Wood Jeffrey N, dentist
La Grange F C, optician
Canadian Ophthalmic College
Young John C
214 Young W G, jeweller
American Electric Co
Edy Bros, photographers
Harvey F N, dentist
Woolverton & Bentley, dentists
London Advertising Agency
216 Cairncross & Lawrence, druggists
Park av commences
220 Short Bros, confections
220½ Oddfellows' Hall
McDermid & Logan, publishers
Mortimore George
Young Liberal Club
Senior Friendly Club
222 Graves O B, wall paper, pictures
224 McLeod Mrs A G, millinery
McLeod Alexander G
224½ Ross Miss Mary, dressmaker
McKenzie Miss Annie
226 Karn D W & Co, pianos & organs
228-232 Whiskard T G, dry goods
234 Rowat T A & Co, grocers
Kerslake Mrs Mary, dressmaker
236 Heintzman & Co, pianos
Raymond Mnfg Co, sewing machs
238 Levine David, dry goods
238½ Levine David
240 Anderson & Nelles, druggists
240½ Somerset Hall
W C T U Hall
242 Jones John W, auctioneer
244 Greenaway James, plumber
246 Murphy John B, pork packer
243½ Cave Charles B
Megarey Mrs Margaret M
Twydell Wm
Grocott Wm J
Scopes Frederick R
248 Wilkins Walter, fruits
Errett The Misses, dressmakers
McMann Hugh
250 Lawson W B, boots and shoes
252 Hop Sing, laundry
254 Bird Mrs W R, fruits
Bird William R
256 Eoyd H J, stoves and ranges
McAdam & Ferguson, livery, rear Priddis lane
258 Marshall G & Co, teas
258½ Aylsworth Richard P
260 Quinn & Rhycard, underwear
Rankin Miss Sarah, dressmaker
262 Wilson Miss Janet, stationery
262½ Dambra Joseph, merchant tailor
264 Wilkins James, barber
264½ Middleton William
Taunton Mrs Harriet
266 Vacant
268 Barkwell W S B, druggist
270 Metropolitan Hotel, W Avey, prop Wellington st intersects
272 McDermid Neil I, druggist
272½ Brock Engraving Co
274 Ward R M, merchant tailor
Bickley Francis S, plumber, rear
276 Ramagnano John, fruits
276½ Young Women's Chris Tem Un'n
Young Women's Christian Assn
Women's Christian Association
Western Ontario School of Art
278 David Wm, locksmith
280 London Auer Light Co, ltd
280½ Garside Mrs Thos, boarding
282 Beamish H R, bicycle livery
284 Harrison Wesley, undertaker
286 Dustpan T & L Co, dustpan mnfrs
Taylor A E, teas
288 Haldane Geo, livery stable
Smith Joseph, cigar mnfr
290 Hotson G E, pictures, frames, etc
290½ Scherer A P, laundry
292 Lashbrook Robert, shoes
Lennie Charles S
Gould & Stratfold, pistrs, rear
294 Newmon Miss C M, baker
296 Nelles John A, physician
304 Ball Mrs George, dairy
Ball George
304½ Pratt C A, merchant tailor

P. L. MARDEN & CO. **ASPHALT** Streets, Driveways, Sidewalks, Basement Floors.
416 Richmond St. Telephone 658.

SMITH BROS. For Gas Fixtures and Globes, 'Phone 538. 265 Dundas Street.

306 Palmisano M & Co, fruits
Sansone Salvatore, huckster
308 Anderson & Crellin, barbers
308½ Wong Foo, laundry
310 Blythe Charles, machinist
312 Abbott H G, carriagemaker
Jackson George F
Clark Andrew J
312½ Bryans Thomas R, jeweler
314 Abbott Hodson G
314½ Pratt C A, merchant tailor
316 Kerswill Wilbur, confry
320 London Sanitarium, Dr J G Wilson proprietor
322 Haslett Robert J, plumber
324 Rogers Mrs Sarah
326 Beaumont William A
328 Beaumont Miss E J, dressmaker
332 McIntosh Mrs Jessie
Waterloo st intersects
338 Durand Mrs Annie E
340 Brown Joseph
344 Hunt John P, artist
346 Flock John R, physician
354 Harwood Jabez
356 Hunt Edwin N
362 Wilson Peter
366 Beam Wellington, bdg stable
368-370 Gustin House
374 London Conservatory of Music and School of Elocution
380 Campbell James B, physician
388 McClary Arthur E
390 Scandrett Joseph W
392 Johnson William J
394 Johnston Charles D
398 Wilson William T
400 Sine Peter
402 Hamilton Mrs Eliza
Colborne st intersects
Academy Sacred Heart, s e
462 Durand James
464 Follis Benjamin
466 Cline Charles A, physician
468 Symmonds Charles, drugs
470 Jolliffe A E H, butcher
474 Goodge John H, grocer
Maitland st intersects
Dundas Centre Meth Church
484 Lanceley Rev E B
496 Higgins Benjamin
514 Beattie Thomas
520 Fraser James H
526 Yeates William
528 Magee William, contr
532 McKenna Henry
534 Vacant
538 Lawrence Lindsay T
William st intersects
540 Shuff J George, druggist
546 Wortman William H
566 Escott Thomas B
572 Graydon Mrs Margaret
580 Cronyn Hume
594 Cronyn Verschoyle
Adelaide st intersects
618 Savage Rupert E, boarding
632 Childs H J, druggist
C P R Co's Telegraph (branch)
634 Morrison James, dry goods
636 Freeland Mrs Caleb, millinery
638 Metherall John W, butcher
640 Haskin Jacob, clothing
642 Dyson Wm, tinsmith
644-658 McCormick Block
644 Somerville C R, paper box mnfr
646 Smith Peter, grocer
648 Ashplant H, boots and shoes
Gould Harry H
650 Urquhart Miss K M, stationery
652 Boyle Edgar W, druggist
654 Westman Alfred, hardware
656 Chrysler Charles T, barber
Wilson John A, tobacconist
658 Smith Mrs Peter, fancy goods
660 Fawkes John, baker
662 Robertson & Co, dry goods
Robertson Alexander
664 Isaac Wm, butcher
666 McDermand Arthur, shoes
Donley Mrs Charlotte (up stairs)
Braithwaite Wm J (up stairs)
668 Vacant
670 Denny Alfred A, grocer
674 Adkins James E, jeweller
Vacant rear
Elizabeth st commences
Christian Church
688 English W M, physician
696 Eadey William G, coal and wood
Blythe William, bicycle repairer
698 Badcock Samuel, shoes
700 Dobbin J & Son, grocers
702 Vacant
704 Rutter E, grocer
Rutter Charles J
706 Aust Mrs E J, millinery
708 Home for Incurables
714 Cooper Frank
720 Uren Thomas B
724 Brooks William, butcher
726 Watson Bros, merchant tailors
730 Manley Henry L
736 Stanfield Melville E
740 Galbraith Mrs Helen
744 Baxter George St Major
746 Brinsmead Henry, grocer
748 Simmons R S, shoes
English st commences
754 Christian Alfred E, grocer
756 Foresters' Hall
758 McDonald Mrs Grace, grocer
Hardey F W, bicycles
760 Wooley W H, grocer
762 Austin James E
766 Ashplant Henry B
768 Jackson W E, grocer
772-776 Leith G G, flour and feed
778 Cunningham J H, fancy goods
784 Rapsey Harry
790 McKellar Mrs Eliza
Hargraves Miss A, dressmaker
792 Hartley Joshua

AMERICAN ELECTRIC CO. Contractors for Incandescent Lighting, Electric Bells and Burglar Alarms
214 DUNDAS.

WOODS' FAIR We keep the Latest Novelties in all kinds of Fancy Goods, Chinaware, Hardware, Smallwares, etc. 176 & 178 Dundas St.

796 Findlater James D
798 Failis Mrs Mary
804 Dixon Benjamin
806 Kilgour D F, druggist
812 Henderson Samuel, contractor
814 Simpson H C, contractor
818 Purdy William
820 Greene Harry N
824 Thompson James H
828 McMichael John W, boarding
832 Marshall Edward R
834 Benner Ernest E
840 Eacrett William
846 Wright Richard
848 Axton George
Centennial Meth Church
866 Liddicott E L, grocer
868 Moore William, stationery
870 Finch Henry E, butcher
872 Wenino C A, grocer
Ontario st intersects
874 Wray Sylvanus, grocer
900 Windrim Robert
910 Tibbs Mrs Eliza, boarding
912 Russell Rev John
916 McDonald & Allen, contractors
McDonald William D
920 Isaac John R
924 Dawson Mrs Maria
930 Warburton Mrs Isabella
934 Crayston Mrs Alice T
936 Showler George
St Matthew's Episcopal Church
948 Fram William
950 McKenna William
954 Vacant
964 Blackwell Richard
Quebec st commences
972 Quick Robert, butcher
1006 Matteson Arr, grocer
1010 Knaggs William J
Charlotte st commences
1030 Bennan John W
1034 Christian Peter
1042 Drummond Alexander
Dorinda st commences
1064 Batson Samuel
1068 Roulston John
1072 Lake John M
Morrow James
McGinnis A, Seed trial grounds
Rosedale Seed Farm, John S Pearce & Co, props
Sippi Charles A
Dart Thomas
Asylum grounds
Side road intersects
Asylum grounds
Entrance to Asylum
G T R crossing
Tremain Robert, general store
Whetter Francis

SOUTH SIDE

Sulphur springs, s e
Thames st intersects
1 Polé James
7 Stickles Thomas
9 Moylan Thomas
County Jail, R Boston, governor
County Court House, s e
Ridout st intersects
57-59 Robinson Hall Chambers
Warren T H, job printer
Memorial Printing & Litho Co
Graydon & Graydon, barristers
McPhillips & Toothe, barristers
Standard Art Supply Co
Barter Robert C
Hodgins Mrs Margaret
Reidy Michael J
Williams Mrs Ray
Dagg Mrs Jane
Thompson Andrew A
61-65 London Brush Factory, Thomas Bryan, proprietor
Robinson W F, boarding stable
A lane
67 Marshall Bros & Co, teas & coffees
69 Vacant store
O'Mara Michael
69½ King Bolt Cigar Co, cigar mnfrs
71 Bell Telephone Co
73 California Fruit Cider Co
75 Parisian Steam Laundry Co Ltd
77 Olmsted G & Co, cigar mnfrs
83 Manness Samuel R, cigar mnfr
Buchner Urban A, barrister
85 London Pant & Overall Mfg Co
87 Hunter, Grant & Co, bicycles
87½ Beattie J H A, barrister
Weld Edmund, barrister
89 Charles James, barber
91 Chapman Charles, book binder
Chapman Mrs Dora
95 Adams Edward & Co, whol gros
97 Cleghorn A T, tea broker
99 Bartram W H, barrister
101 Jarvis & Vining, barristers
City Hotel, John McMartin, prop
Talbot street intersects
109 Agricultural Savings & Loan Co
111 Westman Alfred, hardware
111½ Kelly Geo & Co, cigar mnfrs
113 Vacant
115 Halliday John C, fancy goods
117 Friend John, baker
119 Pearce John S & Co, seeds
121 London Hardware Co
123 Neill Robert, boots and shoes
125 New York Store, Turville Bros, props, grocers, etc
127 Cowan James & Co, hardware
129 Kilgour Furniture Co
131 Yates Henry, restaurant
133 Smyth John B, tobacconist
135-137 Molsons Bank building
Molsons Bank The
People's Building & Loan Assn
Campbell A A, real estate
Retail Grocers' Association
Cole Edward, caretaker
Ashplant Hubert, boots and shoes
Ontario Loan & Debenture Co
Market lane ends

WM. A. GAZE, 412 PALL MALL. Notify me when you want Upholstering, Furniture Repairing or Carpet Laying done. Goods called for and delivered.

DYMENT-BAKER LUMBER CO. BOX FACTORY, 271 to 285 Bathurst St.

141 Thorne Bros, boots and shoes
143 Vacant
145 Brown John S & Co, boots and shoes
147 Grafton & Co, clothing
149-151 Smallman & Ingram, dry goods
Logan Miss A M S, dressmaker
153-155 Mara T E Co Ltd, dry goods
157 Dewar Mrs Rebecca saloon
157½-159 Graham Bros, gents' furnishings, hatters and shirt mnfrs
161 C P R City Ticket Office, Thomas R Parker, agent
Dominion Exp Co, H P Sharpe agt
Richmond st intersects
163 G T R ticket office, s e
165 Clark W J, tobacconist
167 Bell Organ & Piano Co Ltd
169 Fitzgerald, Scandrett & Co, gros
Birkbeck Loan Company
Luscombe Thomas H, barrister
Cooper Frank, photographer
Fitzgerald & Fitzgerald, barrs
Woodmen of the World
Fitzgerald F A & Co, oils
Abbott Chester N, dentist
171 Williams R S & Sons Co Ltd, pianos
173 Cook Joseph P, boots and shoes
175 Scandrett Bros, grocers
177 Scandrett J W, liquors
177 Yeo A P, crockery
179 Patten Bros, tailors
181 Boomer John E, confectioner
181½ Wood F L, dentist
Wood P B, physician
Moffat W J, bookbinder
183 Anderson J I & Co, booksellers
Hiscott W E, agt A & S Nordheimer
183½ McDonald Lauchlin, dentist
Tytler Alexander, broker
Brown James H
185 Gurd Wm & Co, sporting goods
Silk H E, dentist
187 Rowe Thomas, merchant tailor
189 Mann W & Co, bicycles
189 Kirkpatrick Robert, shoes
Orient Club (up stairs)
Stroyan A G, livery, rear A lane
191 Partridge T L, plumber
193 Alley Miss E B, millinery
195 Scarrow Maurice, harnessmaker
Scarrow William, real estate
197-199 Reid W J & Co, whol crockery A lane
201 Johnston & Perry, tailors
Shannon & Brockenshire, photos
203 European Hotel, Stevens & Nicol, proprietors
205 Wear J T, tobacconist
207 French & Co, fruits
207½ Swann Dr J H, dentist
209 Kent G W, confectionery
211 Taylor Geo & Son, hardware
211½ Ireland Mde, hair specialist
Commercial Printing Co
Harris James
213 Duffield Block
1-2 McBride&Farncomb, architects
3 Holmes J Elliott, L D S, dentist
4 Metropolitan Life Insurance Co, J T Merchant, superintendent
5 Vacant
6 Arlington Club
7 Vacant
8 York County Loan & Savings Co
Prospect Lodge, No 10, K of P
213½ Mason & Risch Piano Co Ltd
215 Gammage J & Sons, florists Clarence st ends
217 McCutcheon W H & Co, grocers
217½ Parker R & Co, dyers
219 Laughlin D W, barber
221 Eyres James, dyer
223 Miller Frank J, hair goods
Electric Parcel Express
225 McKenna Henry, tobacconist
227 Willmot Norman F, jeweller
229 Bland R R, wood mantels
McPhillips William, pianos
231 Liberal Conservative Association
Conservative Club
231 Vacant
233 Fessenden Bros, organs
235 Trebilcock John C, grocer
235½ McGaw, Mrs Annie, boarding
237 Bowyer, Archibald & Co, bicycles
239 Vacant
241 Cooper Neil, auctioneer
243 Hendershott P & Co, paper bags
243½ Parkinson & Ellis, tailors
Davidson S K, artist
Anderson William St G
Cook John H
Dean Mrs Mary
Call Miss Clara
245 Skelly William, plumber
247 Shoebotham T M & Co, grocers A lane
247½ Yealland Edmund, tailor
249 London Floral Co, The
251 Giese Mrs M R, regalia mnfr
Giese Richard H, engraver
Giese Robert H, jeweller
253 Way's Corset Works
Horne Samuel E A lane
255 Crabb A H & Co, bicycle livery
Morrison W C, sign writer
257 Ranahan Mrs Sarah, baker
259 Stockwell Caleb, dyer
261 Lawson John, grocer, fruits, etc
263 Bilton Joseph, soda water mnfr
265 Smith Bros, plumbers
267 Gatecliffe J H, butcher
269 Chapman Wm, butcher Wellington st intersects
McCormick Mfg Co, biscuit mnfrs
285 Fletcher John
287 Taylor Mrs Charlotte
291 Coote John

Diplomas in Factory Cheese Making and Butter Making. Western Dairy School, STRATHROY, ONT. Certificates in Home Dairy Butter Making.

W. H. HEARD & CO. PLUMBERS
357 RICHMOND STREET.

293 Fraser Donald
295 Wale Geo, agt Fleischmann & Co
301 McGinnis John
Gardener George, S rear
A lane
305 Wigmore William H
307 Vacant
309 Addison Alexander
311 Fraser Donald, blacksmith
Vacant house, rear
313-317 Dart Roger, carriagemaker
McKellar Malcolm, rear
319 Caravella Bartlo, shoemaker
321-325 Hoskin & Mallock, wagonmkrs
329 Leathorn John
333 Griffith Edward D
335 Mills Conrad B
Waterloo st intersects
337 Lynn Mrs Jennie
339 McDonald Thomas
343 Leshbrook Robert
347 McDonough Thomas J
355 Hunt Mrs Ann
359 Lott Mrs Fanny
361 Andrus Charles W
367 Forsythe Mrs Mary
McDally John
371 Westman James C
373 Smith Robert H
First Congregational Church
391 Stevenson Mrs Margaret
Stevenson H A, physician
Stevenson W J, physician
401 Jones Charles H
Colborne st intersects
405 Weekes Wm J, physician
407 Barter Mrs Sarah L, boarding
409 Campbell Mrs Ann, boarding
411 White Mrs Mary, boarding
415 McCallum Hugh A, physician
417 Mills Charles J
421 Abbott Samuel W
423 Vacant
425 Farris Miss Lizzie
Burwell st ends
House, a e
A lane
447 Woodward A F, physician
451 Bridle Oliver J, baker
A lane
455 Lang John
459 Bedggood George, fancy goods
A lane
461 Cullen Miss Sarah A
463 Rickard Thomas
465 Sparkman James W
467 Vacant
469 Hooper George
471 Webster & McCutcheon, grocers
Maitland st intersects
477 Howse Alonzo G
485 Macarthur James, physician
487 Pavey Albert E
493 Nicholson Robert B D
495 Smallman John B
507 Bradford Amos
A lane

511 Black James
513 Wheeler Frederick C
517 Wheeler Miss Clara J
521 Blount Mrs Elizabeth
523 Barnard Mrs Anna M
527 Chapman Rev William
531 Burgess James T
Temperance & General Life Assce Co
539 Cameron George D
541 Gardiner John H, physician
William st intersects
543 Wigmore Mrs Alicia
555 Moran Miss Mary
557 Moran James, contractor
561 Vanwick Herman
563 Bapty Harry
571 Green Henry C
575 Lawrason Purvis M
577 Boomer Mrs Harriet A
579 Bowman William
Globe Casket Co
Adelaide st intersects
609 McLeod Norman, grocer
611 London East Post Office
G N W Telegraph Co (branch)
Leng William E
613 Barnett Frederick, butcher
615 Chalcraft Mrs May, boarding
617 Lilley Charles
617½ Perrin Levi, barber
619 Lilley Charles, livery stable
621-625 Duke of York Hotel
629 Hinds John, grocer
631 Long Frederick, barber
633-635 Temperance House
637 Jim Lee, laundry
639 Willis Robert, baker
639½ Green Wm J, plumber
641 Mohr Archibald, upholsterer
643 Thomas George H, wagonmaker
645 Armstrong John P, blacksmith
647-649 Dreaney Henry, livery
651 Hutchinson M, bicycle repairer
653 Cunningham Philemon, barber
657 Ryan James, tailor
661-663 Park James C, tinsmith
665 Heaman George, carriagemaker
667 Reeves W J, shoemaker
669 Armour John, tailor
671 Larsen Neil H, baker
675 Nicol James Y, bicycle repairer
679 Macdonald W S, physician
Lyle st ends
687 Vacant
687½ Dawson L H, LDS, DDS, dentist
Doupe Miss Alice dressmaker
Donaldson Mrs Mary
689 Going Frederick A, painter
691 Suhr William J, barber
697 Legg James
701-705 London Street Railway Co
707 Mottashed William
711 Burch Arthur H
715 Wilson Rev Thomas
719 Bickley Francis S, plumber
725 Smith John T, furniture

INVESTIGATE THE BIRKBECK LOAN CO.'S
POPULAR SYSTEM OF LOANING. 169 Dundas Street, London.

729 Keown George
729½ Sargent Thomas, painter
735 Henderson John
Glebe st ends
749 Seaborn Edwin, physician
751 Howitt William
751½ Hines Wm F, repairer
753 Rodgers Thomas, shoemaker
755 Ludwig Mrs R, dressmaker
757 Ninth Division Court Office
Jarvis Eli S, J P
759 Jarvis C E, homeopathist
761 Newman Joseph, merchant tailor
763 Bartlett John W, hardware
Bartlett & Parsons, coal
765 Masonic Lodge Rooms
767 Austin Wm G, baker
769 Parsons Robert, fancy goods
773 Campbell James
795 Holland Sarah L, grocer
East London Old Town Hall
797 Storehouse
Rectory st ends
809 Tattle William L
821 Robinson Thomas H
831 Murphy John B
835 Robertson George F
839 Bowman James H
843 Thornley Mrs May R
847 Atkinson Robert
849 Herald John
Herald Robert
865 Agar John
869 Hayman John
Hayman J & Sons, contractors
Ontario st intersects
877 Wanless William
879 McAlpine James, boarding house
881 Glass John H
Exhibition Buildings
Queen's Park
Burdick Henry J
Egerton st ends
1007 Ross House, W C Ross prop
1013 Addison Austin
Leah Joseph, contractor
Eva st ends
1075 McKenna Arthur
Scanlon John
Park John, rear
Tupholme George, dairy
Irwin Edward
Haskett Henry
Mossop John A, painter
Campbell Alexander B
Gall James
McIntosh Mrs Mary C
Nuttycombe George
Kitchen William
McKenna John
Side road intersects
Shain Hiram, hotel
Side road commences
Vacant store
Watts George
Bradshaw William
Macfie Alexander
Heighway Richard
Stewart John A
G T R crossing
Hale st commences
Pottersburg Post Office, Duncan F Buchanan, postmaster
Barnes Wellington, hotel
Hirschleber Winand
Higgins Thomas
Spicknell Samuel, constable
Campbell James D

Dundas (L W) runs west from the river to Wharncliffe rd.

NORTH SIDE.

5 Wright Miss Mary E
7 Allenby J B & Co, hat mnfrs
9 Ward Robert W, constable
Police Station
11 Vacant
Tecumseh Athletic Park
43 Swayze Arnold
Centre st intersects
House, s e
53 Williams Mrs Louisa
71 Robinson Mrs Mary E
73 O'Neil Charles H
75 Deacon John
77 Haselgrove Omer
79 Ramsey Hamilton, cooper
89 Donohue Henry, grocer

SOUTH SIDE.

2-4 Riverside Hotel
10 Barrette Mrs Elizabeth H
12 Kargus Nicholas
26 Blackwell Mrs Ellen
28 Johnston Peter
30 Robinson Marshall
32 Clarke Kenneth
34 Rogers Sidney S, shoemkr
36 Pearce James
38 Smith William J
40 Vacant
42 Beaton John
Centre st intersects
52 Watson George
Burch st ends
70 Vacant store
72 Andrews Joseph A, sausage mnfr
76 Chapman John
82 Mercer John
84 Armstrong William J

Edith (L W) runs north from Mount Pleasant ave to Charles.
Not built on

Edward runs south from Bruce to Wreay second west of Wortley rd, Ward 6.

EAST SIDE.

14 Paul Frank W
16 Mohan William H
18 Smith John W
22 MacIntosh Allan D

SLATER BROS. TAILORS, 399 Richmond Street,
We have the Largest Stock of Scotch Tweed Suitings in the city. Inspection invited.

HEINTZMAN & CO. PIANOS FOR RENTING. 236 Dundas St. 'Phone 1036. London.

24 Shore Frederick
House, s e
Elmwood av intersects
House, s e
48 Worth Mrs Jane F, nurse
52 Abbott Mrs Mary J
Duchess av intersects
Tecumseh av intersects
Briscoe st intersects
Langarth st intersects
House, s e

WEST SIDE.

House, s e
19 Smith Mrs Sarah
House, s e
Elmwood av intersects
Duchess av intersects
Tecumseh av inetrsects
Briscoe st intersects
Langarth st intersects
Pollard Robert O

Egerton runs north from the river to 1007 Dundas, first east of Exhibition grounds, Ward 5.

EAST SIDE

Finch George, farmer
Gould George S
Holman st commences
James Joseph
House, s e
Muir st commences
Edwards Harry
Burgess Andrew
Burgess John W
Lamerton William
Holmes William
Hall Mrs Margaret
McConnell Harding H
Kimmerly Charles E
Gibling Walter
Jones William
Hamilton rd intersects
Trafalgar st intersects
18 Dean Wm H, drayman
66 Hardy James D
70 Minhinnick George L H
90 Deehan Mrs Lena
86 Anderson James W
130 Lamotte Horace L
134 Lake William A
138 Vacant
Pine st commences
Vacant lots
G T R crossing
Brydges st commences
Vacant lots
G T R crossing
Vacant lots
Mabel st commences
258 Inwood John
282 Depotie Joseph A, grocer
Frances st commences
290 Hyatt John
Hyatt Bros, contractors
294 Riddle James, grocer
308 Pitcher William
Florence st commences
322 Duval Amos
336 Spence William J
Spence & Cook, pottery, rear
342 Tucker John A, grocer
Leith Alexander
Laura st commences
346 Kerr James A
350 Horton Alfred
356 McDaniel Heman D, boarding
360 Robinson George T
362 Chandler Harry
366 Dawdy Israel R
Mary st commences
376 McCauley Mrs Jane
380 Yeo Mrs Fanny
390 Waters Frank
Hotel, s e

WEST SIDE

Owens Joseph
House, s e
Hamilton rd intersects
Trafalgar st intersects
Egerton st Baptist Chapel
Ormsby st ends
41 McKerlie Charles M
45 Forsyth Douglas
Hackett st ends
Vacant lots
Dame st ends
105 Farrell Richard
109 Morley James jr
113 Lacey Albert J
117 Flood James
121 Sillard Stephen G
Grafton st ends
G T R crossing
Hill Robert
G T R crossing
G T R car shops, s e
Campbell st ends
Queen's Park

Elgin (London Tp) runs south from Hamilton rd to Muir, first east of Egerton.

EAST SIDE

Main William
Winslow William H
Griffiths Frederick

WEST SIDE

Gibling Walter J

Elias runs east from 572 Adelaide to Quebec, Ward 5.

NORTH SIDE

Store, s e
626 Vacant
632 Reason Mrs Catherine
634 Everitt George, contractor
644 Kerr William
654 Thompson John

LONDON BRUSH FACTORY THOMAS BRYAN. Manufacture Machine Brushes for Flour and Cloth Mills; also Street Sweeping Machine Brushes.

THE SUN LIFE
IS A CANADIAN COMPANY.
Office: Hiscox Building, 367 Richmond St.
A. S. Macgregor, Mgr. Western Ont. Dis.

658 Pelton George
660 Condrick Thomas
666 Smith Andrew J
668 Finchamp Frederick
672 Tulett Thomas
Elizabeth st intersects
686 Yeo Eusebius
688 Farnsworth Wm R
692 Croxon J Henry
696 Nutkins William J
700 Hucker Charles E
704 Coulter Wm
708 Cox George W
712 Morrice Wm
718 Allen Hugh
722 Dempsey Thomas J
724 Sullivan Jeremiah
726 Crumb J Edward
732 Burch Richard W
734 Thompson Ernest
736 Doolittle Charles L
738 Eadey William G
740 Duncan William W
742 Dazell John H
English st intersects
776 Dark William P
778 Johnston George B
780 Arthur Wm A
786 Brownlie Henry, dairy
788 Shoebottom John M
796 Sweeney Truman, teamster
802 Last George
822 Russell John J
826 Welborn Edward
830 Stallard Daniel
836 Ferguson Robert D
844 Robinson Austin M
846 Menzies Donald
858 Cleugh George
862 Leathorn Christopher, contractor
Leathorn Miss Jennie, dressmaker
Ontario st intersects
898 Pike John H
904 Angus Maxwell
908 McIndoe James
914 Sumner Ira, painter
920 McCarthy Jeremiah
946 Brown William H
Brown J J, painter

SOUTH SIDE

621 Broadbent Joseph C, contractor
625 Hobbs George L
629 Ashton W John
633 Ferguson Alexander
637 Fortner John L
643 Lewis George
647 Hull Henry
653 McRae Christopher
659 Blackwell Daniel W
665 Nattrass Rev Timothy
671 Arthur James, contractor
Elizabeth st intersects
693 Preston Alexander
695 Waters Henry J
697 Robinson Frederick B
699 Leonard Jacob L
703 Crisp Robert
707 Murphy Edward P
711 Beck Jesse
713 Fletcher Caleb
717 Nutkins Frederick
721 Nutkins John, contractor
723 Rankin Joseph
727 Shortill William
729 Teale John
733 Byrne James
737 Errington Frederick
745 Reed Frederick J, contractor
English st intersects
House, s e
769 Windrim Alexander, dairy
773 Pratt Noah
781 Timson Robert W
789 Gold Charles
843 Cox Frank
851 Edwards Thomas, contractor
852 Clift Thomas
House, s e
Ontario st intersects
901 Buskard Mrs Elizabeth
909 Harshaw Albert C
917 Webber John, contractor
923 Young William
929 McNab Mrs Rebecca
933 Leah Thomas
939 Scott John
947 White Wm J
949 Hayman William, contractor

Elizabeth runs north from 676 Dundas to Oxford, first east of Adelaide, Ward 5.

EAST SIDE

Christian Church, s e
432 Badcock Samuel
436 McCullough John
Queen's av intersects
House, s e
468 Black Mrs Christy
474 Bartlett Mrs Caroline
476 Nicol Mrs Mary A
480 Bartlett Thomas C, contractor
482 Sarvis Mrs Rosanna
484 Tice Edwin F
488 Howe George, painter
490 and 494 Vacant
498 McKay John A
502 Pope Mrs Emma
506 Nash William
510 Kibbler Harry
512 Hutchinson Samuel
514 Liley Richard E
516 Gower George
518 Courts Mrs Jane
Lorne av intersects
528 Allaster Joseph, baker
Sloan Benjamin R, grocer
532 McCracken Thomas F
536 Aitchison George
540 Fitzsimmons Alexander

What Are You Looking For?
A Coal Merchant. Here we are, don't go any further. Telephone 205 or 721 and we will deliver promptly anything in hard or soft Coal or Wood.
HAROLD A. RICHARDSON & CO.,
Yard, William St. and Grand Trunk Railway.

ALL TOTAL ABSTAINERS IN CANADA should know that THE TEMPERANCE AND GENERAL LIFE ASSURANCE COMPANY guarantees total abstainers distinctly lower rates than any other Company.

548 Sloan James C
550 Sloan Robert
570 Bowers Walter
Princess av intersects
House, s e
Elias st intersects
House, s e
622 Powell James H
626 Fitzpatrick John R
632 Toll Peter
Central av intersects
C P R crossing
Salisbury st ends
Wolseley Barracks

WEST SIDE

Store, s e
425 and 427 Unfinished
437 Harding Frederick
439 Poulton Richard, painter
445 Unfinished house
Queen's av intersects
House, s e
465 Beaumont Rev Dr Joseph W
471 Smith William
473 Russell Alexander
Dufferin av intersects
491 Channer Charles, plasterer
493 Wheeler Mrs Emma
501 Player George S
503 McGowan William
507 Bremner James
House, s e
Lorne av intersects
House, s e
539 O'Dell George E
541 Daggert James
553 Urquhart Miss Eliza
Princess av intersects
571 Brown William T
573 Bell William
575 McAllister James
583 Bayley George
585 Vacant
House, s e
Elias st intersects
House, s e
625 Little John C
Central av intersects
C P R crossing
Salisbury st ends
Vacant lots
Rattle st ends
Vacant lots

Elm runs north from Trafalgar to Pine, second east of Egerton, Ward 5.

EAST SIDE

Empire Oil Co

WEST SIDE

67 Fitzsimmons Thomas
99 Dunham Albert

Elm (L W) runs west from Ash to Chestnut, first north of the river.
Not built on

Elmwood Av runs east from Wharncliffe rd to Wortley rd, sixth south of G T R crossing, Ward 6.

NORTH SIDE

House, s e
Vacant house
Unfinished house
34 Fox Charles J
50 Nichols Lawrence
52 Vacant
54 Young George C, contractor
60 Warman Cy
64 Stringer Hugh A
Edward st intersects
70 Millar Robert D
82 Young Joseph
84 Ferguson Donald
86 Wray Richard
90 Barker Francis F
92 Owen Jenkin T
96 Johnson Mrs Mary
98 Mills Nathaniel
104 Cahill James W
106 Cahill Thomas J
110 Kilgour Robert D
112 Kilgour James
116 Weldon, James O
Cathcart st intersects
120 Wildern John
122 Murray James L
124 Jarvis Mrs Julia
128 Smith Hovenden
132 Fewings Charles H
136 McEvoy John M
138 Cameron Donald
House, s e

SOUTH SIDE

25 Garside Stephen
29 Head Mrs Nancy
33 Miller Thomas H
45 Locke Mrs Elizabeth
53 Fawcett Simon W
63 Wilkins Samuel
Edward st intersects
69 Forbes James
73 Parsons William J B
81 Vacant
83 Bartlett Philip H
87 Wildern Isaac
89 Bond Ion B
103 Cameron Edward R
111 Leys Francis B
Cathcart st intersects
119 O'Gorman John J
127 Reeve Vivian
129 Anderson Mrs Isabella
133 Wright B Gordon H
135 Vanstone John F
137 Pearson Walter J
139 Wheeler Albert H
141 Macqueen Alexander
House, s e

Elmwood Av East runs east from Wortley rd to Ridout south, first south of Bruce, Ward 6.

P. L. MARDEN & CO. Mosaic Stone Sidewalks in Colors,
416 Richmond St. Telephone 668. Cheapest and Best.

SMITH BROS. Plumbers & Steamfitters, 265 DUNDAS STREET. 'Phone 538.

NORTH SIDE

House, s e
16 Hungerford Richard B
Pope John
Marley pl ends
House, s e

SOUTH SIDE

45 Moore Wm

Emery runs west from High to Ridout South, sixth south of Clarke's Bridge, Ward 6.

NORTH SIDE

1 Adams Albert
5 Grace James
Gramlich Henry J
Morehouse Mrs Jane
Wright John J
Miller Mrs George

SOUTH SIDE

Dadd William
Tucker Mrs Matthew
Neilson George
Tapp James D
Dickson James
Black John
Fitzwalter Charles A
Davidson William S
Hobbs Thomas P, contractor
Pratt Thomas J
Wiles John W
Maitland, Malcolm J

English runs north from 748 Dundas to Rattle, Ward 5.

EAST SIDE

Store, s e
426 Finlay John
428 Towton Frederick
430 Cass Noble
434 Hardey David L
438 Martin Mrs Margaret
442 Burkholder Michael J
448 Atkinson Joseph
Queen's av intersects
470 Moule John
Dufferin av intersects
486 Galpin Edward B
490 Page Alfred
504 Noble John
Dyer Miss Mabel, dressmaker
Lorne av intersects
Vacant lots
Princess av intersects
542 Asplin Job
546 Allen Richard D
550 Landsbrough William
Elias st intersects
560 Russell William
562 Stone William H
564 King Allan, contractor
566 Kelly William T

WEST SIDE

Store, s e
413 Gilman Miss Eliza
413½ Hartley Thomas J
427 Smyth Mrs Eliza
431 Dreaney Henry
435 Break John
439 Isaac William
441 Cripps Mrs Eliza
443 McGeoch Mrs Jane
Queen's av intersects
House, s e
465 Nicol William B
467 Gould Charles H, plasterer
471 Buskard Charles
477 Parkins Luke
481 Watson Mrs Eliza
485 Ward Charles H
487 Martyn Edward, contractor
489 Tanton Thomas J
491 Sanders Joseph
497 Skinner Mrs Violet
501 Baker Samuel
503 Heath Jacob L
505 Owen Michael
507 Childs George
Lorne av intersects
House, s e
Princess av intersects
House, s e
Elias st intersects
House, s e

Ethel runs north from Mabel to Francis, first east of Egerton, Ward 5.
Not built on

Euclid Ave runs east from Wharncliffe rd, third north of Bruce, Ward 6.

NORTH SIDE

14 Patrick David
16 Barnes Charles
20 Parkin George
26 Clarke John
28 Schram Mrs M Jane
32 Foster Mrs Isabella
34 Shaw Miss Margaret
36 Harris Richard
40 Noyes James S
42 Nicholls John H
48 Vacant
50 Irwin Anthony
54 Justin Mrs Annie
58 Parke John
60 McPherson Robert
62 McKay Ellis
64 Bennett Mrs Sarah
76 Halliday Ira

SOUTH SIDE

House, s e
11 Kompass Mrs Johanna
13 Vacant
15 Dunn George F

American Electric Co. Electric & Combination Fixtures, 214 DUNDAS.

WOODS' FAIR It pays to know where to buy your goods at closest prices in Woods' Fair Basement.

17 Fisher Charles
19 Paterson James
21 Pestill Arthur W
25 Quick William
27 Garside Joseph
33 Evans Henry J
37 Calhoun James
Rear entrances
55 Smith James
57 Brown William J
Birch st ends
Rear entrances
85 Windel William

Eva runs north from Florence to Dundas, first east of Egerton, Ward 5.

EAST SIDE

332 Bissett John
Laura st intersects
350 Skinner William H
358 Cole John
Mary st intersects
House, s e

WEST SIDE

House, s e
Laura st intersects
357 Rourke Edward
House, s e
Mary st intersects
375 Cheesbrough Frederick

Evergreen Av runs west from Wharncliffe rd, first north of G T R track, Ward 6.

NORTH SIDE

Pontey Francis
Sare David
Givins Mrs Margaret
6 Sheere Albert
35 Vacant
37 Stevenson James A
43 McMullen George D, dairy
45 Spence David B
47 Day George
71 Spence James A
73 Taylor Richard M

SOUTH SIDE

Seed trial grounds
70 Coveney Michael

Fernley Av (L W) runs north from Oxford to C P R track, first west of Wharncliffe rd.
Not built on

Fish Market, north side King, between Market Bazaar and Masonic Temple.
1 Wilson Joseph M, market clerk
2 Smith John J, fish
3 Brock Mrs Susan, fish
4 Onn Frederick S, fish

Florence runs east from Egerton to city limits, third south of Dundas, Ward 5.

NORTH SIDE

1024 Freeman Richard
1026 Vacant
1028 Bartley Henry
1032 Sutherland Wm
1070 Showler Frederick T
1074 Jacob William, plasterer
Eva st commences

SOUTH SIDE

House, s e
1027 Power John
1037 Argue Joseph
1081 Ruskey Herman
1093 Burgess Neil

Frances runs east from Egerton to city limits, fourth south of Dundas, Ward 5.

NORTH SIDE

1016 Hodges Henry W
1020 Davidson John
1050 Nelson William J
1074 Baker Albert
1088 Henshaw Alfred

SOUTH SIDE

Store, s e
1025 Aitchison Andrew
1031 Downey Christopher
1033 Appleton Frederick J
1039 Malone John E
1041 Ingram George H
1045 Cochrane Samuel
1049 Weigel Francis
1053 O'Rourke Thomas
1059 Woods William J
1063 Henshaw John E
1069 Boldick George
1079 Taylor Thomas
Ethel st ends
1097 Oxley George F
City limits

Francis (L W) runs north from G T R track, west of Mt Pleasant Cemetery.

EAST SIDE

House, s e

The Canadian Savings & Loan Co. 420 and 422 RICHMOND STREET. Loans Money on Real Estate Easy Terms of Repayment...

FLEXIBLE STEEL... WIRE MATS | Best Door Mats made for public buildings or private residences manufactured by Dennis Wire and Iron Co.

Oak st ends
Private grounds
Mt Pleasant av ends
Mt Pleasant Cemetery grounds

WEST SIDE

Private grounds
Bryon rd commences
Brammer Alvin
Wyatt Hugh, market garden
Rogers James
Greene Robert
Berry David, market garden
Smith William J
Rossiter Frederick
Bruce Henry, farmer

Franklin see Dufferin av east of English.

Front runs east from Wellington rd to the river, first south of Clarke's Bridge, Ward 6.

NORTH SIDE

Stewart David
Hamann August
Johnston Peter
Vacant house
Martin Edward
Blow William
Cathro Mrs Jane
Watson William R
Leavens Frederick E
Lucas Richard
Gowers James
Delaney John
Cole Charles
Scahill Mrs Winnifred
Brazill Patrick
Higman William
McCullagh Mrs Eliza
Hughes Richard, shoemaker
Holmes George
Wills Thomas J, tanner

SOUTH SIDE

Barber John H
Merrett Mrs Mary
Vacant house
Lawless Mrs Anna
Cookson Edwin
Delaney Frederick J
Carroll Thomas
Winnett Henry

Fullarton runs east from 468 Ridout to Richmond, Ward 2.

NORTH SIDE

House, s e
66 Nelles Mungo T
68 Jolly George C
72 Patterson & Jolly, carriages
Gleeson Bros, carriage mkrs, rear
84-86 Malloch Wm & Co, machinists
92 Irwin & Geldart, brass founders
94 Brooks James & Co, carriages
96 Baynes Oswald
100 Herring Frank
104 Carter Lewis
106 Laird Miss Annie, dressmaker
108 Selby Thomas A
Talbot st intersects
London Marble and Granite Co
128 Derrick Richard
134 Kingsmill Robert F
A lane
138 O'Connor John K
144 Parkhouse William
146 Thomas John A
148 Bacon Charles
150 Smith John W, blacksmith
Smith R H, woodworker
154-158 Moran J H, carriages
Cater Wm, carriage mkr, rear
Hotel, s e

SOUTH SIDE

House, s e
63 Barnes John
65 Matthews Philip
71 Harris Stewart
75 Egelton Robert
81 Miles Joseph
83 Hendershot Peter
89 Hyde John, horse dealer
93 Jefferson Joseph
97 Kippan John A
99 Vacant
101 Tweedie Miss Sarah
Onty Antonio
Talbot st intersects
House, s e
A lane
121 Maiurana Joseph
129 Briglia Antonio
131 Cortese Frank
133 Logiudice Joseph
A lane
135 Catalano James
137 Kingsmill Thomas F, jr
139 Kingsmill Arthur R
Bank of Montreal, s e

Garfield Av runs east from Wortley rd to Ridout south, second south of Bruce, Ward 6.

NORTH SIDE

Spettigue Thomas
28 Hickson George H
42 Kenneally John
House, s e

SOUTH SIDE

1-11 Dominion Meter Works
23 Deacon George

Save Your Eyes. Have your Glasses fitted right. Consult the only exclusive specialist in Canada. F. C. La GRANGE, M.O., 212 Dundas Street, London, Ont.

W. H. HEARD & CO. STEAM AND HOT WATER HEATING. 357 RICHMOND STREET

29 Abram Albert J
33 Duckett George
45 Westland Edward M
House, s e

George runs north from 158 John to Huron, Ward 2.

EAST SIDE

54 Hevey Christopher J
58 Levie John A
House, s e
Mill st intersects
House, s e
76 Laidlaw Alexander
78 Menzies Alexander C
Creek crosses
84 Lewis Philip C
House, s e
Ann st intersects
House, s e
C P R crossing
Mt Pleasant st intersects
House, s e
130 Morkin Mrs Elizabeth
132 Vacant
House, s e
Oxford st intersects
House, s e
A lane
House, s e
Sydenham st intersects
House, s e
St James st intersects
242 Connor Michael
College av commences
Private grounds
Grosvenor st intersects
House, s e
Carlisle James
Louisa st commences
328 North Reuben
332 McLoud William
House, s e
Cheapside st commences
Vacant lots
Victoria st intersects
Vacant lots
Regent st intersects
Vacant lots

WEST SIDE

House, s e
57 Colerick Henry
61 Steele Mrs Bertha
Store, s e
Mill st intersects
House, s e
Stables
77 Hynd David
Creek crosses
House, s e
Ann st intersects
House, s e
117 Hynd William
Mt Pleasant st intersects
C P R crossing
C P R cold storage house
Gibson Charles
House, s e
Oxford st intersects
House, s e
165 Harding Samuel
167 Hebblethwaite Charles
171 Morkin Mrs Mary
181 Colgrove Mrs Sarah J
Sydenham st intersects
House, s e
Private grounds
House, s e
St James st intersects
House, s e
Pocock Samuel
Western University
Huron College (Divinity School)
Watkins Rev Benjamin
Burgess Rev James E
Grosvenor st intersects
Becher Mrs Kate M
Victoria st intersects
Vacant lots
Regent st intersects
House, s e
Vacant lots

Glebe runs north from 748 King to Dundas, second east of Adelaide, Ward 5.

EAST SIDE

House, s e
Stables
386 McLean David
390 Strong William J, painter
394 Jarman Mrs Annie

WEST SIDE

House, s e
369 Bonney Robert
371 Victory Edward C
375 Stephen Hector M
377 Welford Bros, broommakers
381 Welford Jesse
385 Wood William, painter
Wood S F, stained glass
387 Davis William
389 Vacant
391 Rapsey Frederick
House, s e

Gore runs north from Brydges to G T R track, first east of Egerton, Ward 5.
Not built on

Grace (L W) runs north from 27 Oxford to railway track.

INVESTMENT STOCK. BIRKBECK LOAN CO. 7% GUARANTEED 169 Dundas St., London.

EAST SIDE

House, s e
13 Moore Mrs Robert

WEST SIDE

Not built on

Grafton runs north from Victoria to Regent, bet Waterloo and Colborne, Ward 4.

EAST SIDE

House, s e
28 Conley James

WEST SIDE

Bugler Edwin, cab owner
Freeman Mrs Catherine
Donnelly Mrs Mary
Byrne James
Byrne Patrick
Bugler Mrs Jane

Grafton runs east from Sackville to Egerton, fourth north of Hamilton rd, Ward 5.

Not built on

Grand Av runs west from High to Ridout South, second south of Clarke's Bridge, Ward 6.

NORTH SIDE

House, s e
Rowlands James W
Leadbetter Henry
Hardin Mrs Caroline
Maple Av Public School
Jones Isaac, jr
Howell William F
Hyman Charles S
Richardson Charles
Smallman Thomas H

SOUTH SIDE

Lancaster Seward O
McLellan Angus
Belcher Thomas L
Palmer Duke
McGill David
Ferguson Ralph H
Gilmore Robert, baker
Dudley Joseph
Luney James S, contractor
McMeekin John
Minhinnick John R
Woolverton Solon
Rogers James
McCormick Thomas
Cameron Donald M

Greenside Av runs north from Pipe Line rd to River Thames, between the coves, Ward 6.

Not built on

Grey runs east from the river to Rectory, sixth south of Dundas, Wards 1, 3 and 5.

NORTH SIDE

136 Vacant
150 Shapland Richard
Richmond st intersects
House, s e
172 Chantler Mrs Sarah L
176 Denison Howard
182 Burton George
188 Cohen Benjamin
192 Shapland William
194 Kennedy John B, contractor
198 Boyd John
204 Gough William H
208 McLean William H
House, s e
Clarence st intersects
Store, s e
224 Loughrey George
226 Hale Alfred
230 Lindsay Mrs Martha
236 Williams John C
Lindsay Bros, printers
242 Barnes Thomas F
244 Haskins James K
246 Roche John
248 Davidson Mrs Harriet
252 Smith Andrew E
256 Duckworth John
258 Reid Thomas
House, s e
Wellington st intersects
House, s e
282 Lewis Daniel
286 Smith Mrs Mary
290 McCarthy Charles V
292 Logan Robert
296 May William H
298 Britton Isaac
302 Lennon William E
306 Spencer John
310 Chalcraft Frank
312 O'Byrne James
316 Cavanagh Edward
324 McNeal Richard
326 Benness William G
Waterloo st intersects
School grounds
346 Lloyd Mrs Jane
352 Schwab William L
356 Mortimore John D
360 Kermath William
362 Carroll Mrs Mary A
364 Collier Mrs Mary J
366 Kennedy James
Barker Robert B
368 Sansom George
368½ Cadmore Mrs Elizabeth

SLATER BROS. TAILORS, 399 Richmond Street, We make well fitting Pants. Try us.

THE GENUINE **HEINTZMAN & CO. PIANOS** ARE SOLD ONLY IN LONDON AT 238 Dundas Street.

370 Brennan James J
372-374 Vacant
378 Goulding William
384 Edwards Mrs Ellen M
388 Parr Samuel J
394 Paterson John
House, s e
Colborne st intersects
406 Markham Robert
414 Vacant
418 Wilson Mrs Eleanor
420 Carswell William
424 Rockhold Rev Henry
Bethemanuel B M E Church
432 McFadden William J
434 Brady Oliver C
436 Hamilton Edmund J
440 Jones David
442 Sanderson William K
452 Osborne James
454 Hanafin Mrs Ellen
458 Lenehan Michael
462 Adams Walter G
466 Cake James D
472 Mockler John, shoemaker
Maitland st intersects
474 Mills Samuel
L E & D R R crossing
496 Poole Edward C
498 Phillips Patrick
502 Stone Mrs Mary
508 Doherty Mrs Sarah
512 Watson John
516 Parker Francis W
518 Beamish Mrs Rosanna
520 Britt David
524 Tallin George
526 Needham Charles F
530 Graham Mrs Elizabeth
William st intersects
House, s e
556 Copeland Charles E
558 Byrne Edward
562 Clarkson James
566 Robison Thomas
570 Dockstader Aden M
572 Barker Miss Mary
574 Jackson William
576 Connor Peter
582 Milton Thomas
584 Graham Tate, junk
House, s e
Adelaide st intersects
Not open to Hamilton rd
Hamilton rd intersects
Pearl st commences
654 Sweet Mrs Martha
658 McMann James
London & Petrolia Barrel Co, r e
688 Weir George S
690 Hammond Mark
694 Naven John
744 Quick James
746 Angus James
752 Coombes Samuel
754 Miller William
756 Westby Richard
760 Hardey William
772 Pickworth Zachariah
774 Waters Wesley
778 Mitchell Thomas F
784 Moran James
788 Mackay Henry A
Marsh William
House, s e

SOUTH SIDE

125 Vacant
137 Burroughs William
141 Vanderburg Mrs Eliza
147 Yates Henry
155 Smith Mrs Eliza A
161 Payne Miss Elmira, dressmaker
Richmond st intersects
163 Dean Edward
165 Cordingley Benjamin A
167 Down George W
175 Morrissey Michael
185 Norris Mrs Catherine
189 Gauld Mrs Elizabeth
195 Foley William J
197 Warren Thomas H
199 Element William J, jr
House, s e
Clarence st intersects
221 Morgan John
223 Boyd Roland
225 Paul Frederick
227 Carroll John
231 Smith Frank
235 Fox Miss Kate, dressmaker
239 Mortimer John
247 Carruthers Thomas
253 Kenny Felix
255 Wilcox George
257 Kenkel Ernest
259 Brown Thomas
261 Bonz Peter
Store, s e
Wellington st intersects
Methodist Church, s e
291 Mingay Frederick
295 Fountain Herbert
299 Brown James
305 Burkholder William
307 Wild Matthew
309 Semple James
311 Foot Mrs Ann
315 Miller Frank
317 Sullivan John
325 Moore William
333 Stevenson Robert
Waterloo st intersects
339 McCormick Robert
343 Pohs Frank J
347 McPhail William A
351 Quinn Mrs Eliza
355 Wallace Henry
359 Angles Samuel
363 Noble Benjamin
365 Vacant
371 Winslade Thomas H
373 Bloye Mrs Elizabeth

LONDON BRUSH FACTORY All our Paint Brushes have Jenkins' Celebrated Patent Bridle Catches attached. THOMAS BRYAN.

THE SUN LIFE LOW RATES, GOOD PROFITS.
And the Most Liberal Policy in the World.
Office : Hiscox Building, 367 Richmond St. A. S. MACGREGOR, Mgr. Western Ont. Dis.

377 Naven Joseph
383 Smith William
385 Hutchinson Thomas
389 Connor John
393 Phillips Daniel
399 McAuliffe John F
Colborne st intersects
405 McAteer Bernard
407 Fletcher George
411 Vacant
417 Drew Charles
421 Crawford James T
427 Marks Joseph T
435 Redding William
439 Evans George W
443 Spry William O
449 Moll George E
453 McMillan John, drayman
459 Watson Joseph
463 Lenehan Arthur
465 Unger John
469 Quigley Elizabeth, grocer
Maitland st intersects
471-473 Leathorn F W, butcher
475 Angles Mrs Mary
481 Vittie James
L E & D R R crossing
497 Jones Henry
499 Kidner Edward
509 Bragg Mrs Louisa
511 McLarty John C
513 Quick Lewis
515 Johnston Mrs Sarah
527 Keenleyside James E
529 Leigh Mrs Emma A
531 Rose Ernest
535 Stewart John
541 Fitzmaurice Bernard A
William st intersects
545 Evans John
549 Bloye Ernest
553 Bolton Charles
555 Simpson Joseph B
561 Biggs Frederick
565 McCrorey Henry L
571 McGregor John
573 Vrooman David J
581 Patrick Mrs Lois A
583 Scollick George H
589 Lattimer Levi F
Fitzmaurice B A, pottery
Adelaide st intersects
Not open to Hamilton rd
Hamilton rd intersects
Vacant buildings
745 Coursey John
747 McLeod Bryce
749 Cottrell James J
753 Vacant
755 Stewart William G
759 Malpass Edward C H
765 Pace Frederick A
769 Garnett John
Unfinished house
House, s e

Grosvenor runs east from the river to east of Adelaide, third north of Oxford, Wards 2 and 4.

NORTH SIDE

Private grounds
George st intersects
Hill Rev William J T
Tytler William, contractor
Percival William
Richmond st intersects
St Joseph's Hospital
256 Flory Samuel, contractor
Wellington st intersects
Gravel pits
Anthistle W J, lime kiln
Waterloo st intersects
344 Carter David
348 Wark Robert J
360 Scott James
366 Rollston John C
372 Pook Frederick
380 Powers Mrs Susan
Colborne st intersects
420 Quinn Patrick J
Maitland st intersects
Rudell Samuel
510 McDonald Donald
518 Warner Thomas
536 Hull Chapman
William st intersects
544 McIlvenna Robert
564 Boss Clarence
Adelaide st intersects
Waide Russell, brick mnfr
Ryan Mrs Bridget
Clare Samuel, ice dealer

SOUTH SIDE

Huron College grounds
George st intersects
Mount Hope Orphanage grounds
Richmond st intersects
House, s e
31 Ashby Mrs Marian
Beckett Miss C, music teacher
Dickey Mrs Clara S
35 Adams George A
37 Eberle F Wm
Alma st ends
261 Falls Mrs Harriet O
263 Budd Benjamin C
265 Williamson Mrs Agnes
267 Lucas Peter T, contractor
271 North Ebenezer
Wellington st intersects
Vacant lots
Hellmuth av ends
Vacant lots
Waterloo st intersects
375 White Arthur
379 Smith George W
383 Smith James
House, s e
Colborne st intersects
Vacant lots

Richardson's Hard Coal IS THE FINEST WE HAVE EVER USED. (OUR CUSTOMERS.)

There is no record of any other Company ever having experienced so low an average mortality as the Temperance and General Life has for ten years in its Temperance Section.

Maitland st intersects
493 Stone William J
House, s e
William st intersects
House, s e
579 Layzell John
581 Conway Mrs Ellen
Adelaide st intersects
Jones William
Ollson John
Laing Alfred B
Laing Samuel
Hueston Thomas H
Clare's brick yards

Grosvenor (L W) runs west from Junction of Wharncliffe and Sarnia rds.

NORTH SIDE

Not built on

SOUTH SIDE

42 Vacant

Gunn (L W) runs north from Oxford to Mill, first west of the river

EAST SIDE

House, s e
C P R bridge
21 Jaynes Elijah
27 Brodison William
Saunby st intersects
35 Crocket John

WEST SIDE

16 Hammond Levi
C P R bridge
Vacant lots
Saunby st intersects
House, s e
24 Routledge George W
26 Woolway John
28 Ferguson Andrew
30 Bowie Robert G
32 Parker William
40 Pearen John

Hackett runs east from Sackville to Egerton, second north of Hamilton rd, Ward 5.

NORTH SIDE

966 Roberts Martin
970 Roberts George W
976 Baines Benjamin
982 Pinkham James

SOUTH SIDE

Not built on

Hamilton (S L) changed to High.

Hamilton Rd runs south-east from cor Burwell and Bathurst, and crosses Trafalgar and Egerton at city limits, Wards 3 and 5.

NORTHEAST SIDE

Private grounds
Maitland st intersects
Jones Bros, contractors
68 O'Dell William A
70 Walker George T
72 Heard Thomas T
76 Cox Miss Rosetta S, dressmaker
76 West Mrs Catherine H
Horton st intersects
96 Mellor James
114 Hopwood Thomas
114½ Woods Walter J, barber
William st intersects
126 Ross Frederick L, grocer
146 Georgeson James
148 Dodson John
150 Phillips Percy
158 Whindell Samuel
160 Wyatt George
170 Steer William
174 Browne Mrs Elizabeth
180 Jenkins William
188 Murray John, ginger beer mnfr
190 Whitbread James
194 Watson William, house mover
200 Stilling William, baker
202 Holman Frank, druggist
Adelaide st intersects
206 Ings Thomas
208 Hutson William
216 Hosie Robert
218 Short Frederick J
220 Pyne George
222 Snell Alfred E
Pearl st commences
Grey st intersects
242 Vacant
Gas tank
300 Ryckman William J
Hill st intersects
334 George Mrs Mary A
336 Peterson Neil
362 Gibson Thomas
Hamilton Road Methodist Church
380 Templar Albert E
382 Browning William
384 Norman Charles W
386 Johnston William
402 McIntyre Donald A
408-410 Wray William J, grocer
Rectory st intersects
412 Andrew & Son, grocers
Ealing P O, A M Andrew, P M
418 Webber Thomas H, shoemaker
422 Fitzgerald Frederick J
432 Vacant
434 Cochren John, shoemaker
436 Ward William

P. L. MARDEN & CO. 416 Richmond St. Telephone 658. Granolithic Mosaic Stone Asphalt **Walks.**

SMITH BROS. Hot Water and Gas Fitters,
'Phone 538. 265 Dundas Street.

440 McComb Archibald
442 Pyman Mrs Selina M
446 Anderson John H
450 Warren Charles
458 Payne Wm, truss mnfr
466 Marra Richard
468 Vincent J Andrew
472 Lyons William
476 Dunlop Samuel
492 Stein Henry G
Chesley av commences
518 Southcott Mrs Mary A
522 Wilson Edward
Sackville st commences
552 Dunn Jesse R
556 Duncan George
560 Gardener Edward
590 Atrill William E
Trafalgar st intersects
Egerton st intersects
Pyman William C
Pinel Alfred
Madge John

SOUTHWEST SIDE

1 Peters Charles
McKay Mrs Sarah J
Starr Stephen
McLeod John
Henderson Samuel
Pointon John
Young George
Norrie Francis K
5 Vacant
15 Downs James E, coal and wood
27 Vacant
31 Yeates Miss Eliza
33 Westerfield James C
41 Butler John
Railway crossing
Maitland st intersects
Vacant lots
Horton st intersects
85 Fairbairn Shepherd
89 Riddell Mrs Isabella
95 Cox Mrs Margaret
101 Reid William
105 Vacant
111 Waugh Mrs E E, dressmaker
115 Bright Furman
121 Davidson John
127 Brooks Robert, butcher
William st intersects
Unfinished house
155 Kindergarten Public School
161 Aberdeen Public School
167 McBride Richard
173 Eccles Thomas
175 Woosley Frederick O
181 Durdin Alexander A
185 O'Dell Mrs Catherine, grocer
199 Long Conrad
201 Chochrill John
Adelaide st intersects
203 Gould Mrs Ann, grocer
207 Tagg Miss Mary, dressmaker
215 Gould William H, jr, shoemaker
217 Gould Wm H, wholesale butcher
221-223 Rice Wm E, blacksmith
229 Harvey David A
235-239 Depper Charles, grocer
Alma st ends
241 Brown James H
243 McIntyre Andrew A
245 Bragg Frederick
247 Pease John L
249 All Saints' Chapel
Inkerman st ends
Winnett R & Son, boilermakers
Mamalon st ends
373 Cooper George W
377 Fallis Rev John G
379 Pinch Adam
Marmora st ends
381 Cole Harvey S
385 Case William
407 Garside Walter J
411 Hawe Frederick
Rectory st intersects
413 Shier William O, barber
415 Chester Peter
423 Bourne E & Son, butchers
Chester st ends
445 Pegler John
461 Vacant
463 Roberts Thomas
Geddes Mrs Euphemia
465 Warren Christopher
467 Vacant
Pegler st ends
495 Butterworth Christopher
Luscombe Mrs Elizabeth
Johnston John
Blundell Mrs Margaret A
519 Mills William B, contractor
Smith st ends
525 Parkinson Mrs Carrie A A
537 Coppins George
541-543 Ball Frank W J, grocer
547 Gwalchmai Joseph E, baker
555 Caldwell Mrs Margaret
577 Summers Charles W, grocer
Trafalgar st intersects
City limits
Homister James H, hotel
Cook Thomas J
Egerton st intersects
Spencer John
Brown John
Hawe Robert
Price st intersects
Carswell Allan
Chapman Frederick
Hull Francis
Joyce Daniel

Hazel (L W) runs north and east from Oak. Not built on

Heaman's Terrace north side of York, between the river and Thames streets

AMERICAN ELECTRIC CO. 214 Dundas, Electric Bells Repaired on Shortest Notice

WOODS' FAIR Best place to buy anything you want. Finest stock of Wall Papers in the City. 176 and 178 Dundas St.

Hellmuth Av runs north from St. James, between Wellington and Waterloo, Ward 4.

EAST SIDE

Not built on

WEST SIDE

Cleghorn Andrew T
Cameron William L
Johnson Rev Daniel C

Henry runs north from Simcoe to Horton, between Wellington and Waterloo, Ward 3.

EAST SIDE

House, s e
3 McKeough Patrick
5 Evans Mrs Catherine
7 Stilson William
House, s e

WEST SIDE

House, s e
4 Southcott Mrs Mary
6 Craib Robert
10 Jacobson Thomas
House, s e

Henry (S L) changed to Marley Place.

Hewitt runs north from 758 York to King, first east of Lyle, Ward 5.

EAST SIDE

House, s e
346 Althouse Melmoth W
350 Hammett George, contractor
354 Woodburne Thomas
House, s e

WEST SIDE

Store, s e
343 Parkinson Thomas A
345 Plaxton John
347 McKerricher Daniel
349 Maxwell Mrs Barbara
House, s e

Hickory (L W) runs west from Ash to Chestnut, second north of the river.
Not built on

High runs south from Clarke's Bridge to city limits, Ward 6.

EAST SIDE

Rear entrances
Adams William
Rear entrances
Taliaferro William H
Harper Mrs Maria
Cameron Mrs Catherine
Graham Samuel
Onn Joseph
Wagner John
Robinson Thomas
Bartlett Miss Mary
Hutcheson John
Maryboro Place ends
House, s e
Lepper Mrs Sarah A S
Lepper Andrew
Woodlison Mrs Elizabeth
McIntosh Mrs Amelia L
O'Dell Eli
O'Dell Ernest E

WEST SIDE

Knowles Arthur, machinist
Stables
Vacant house
Barnhart John E
Madiver lane commences
Refoir Leonard
Lawrie Andrew
Grand avenue commences
House, s e
Bradshaw William
Smith Charles
Taylor George W
McGillivray William
White Thomas E
Frietrich Peter
Walton Thompson S
Ching William
Carter George H
Smith William G
Hogg James
McClary avenue commences
House, s e
Tecumseh av east commences
Unfinished house
Stone George E
Taylor William J
Taylor John, sr
Clark William K, com merchant
Pritchard George
Walker Robert B
A lane
Emery st commences
Methodist Mission Church
Richmond William
Dadd Edward
Rooney Daniel J
Chambers Walter, grocer
Chester st commences
City limits
Martin Albert E
Collier John
Short William
Moon William H

RE-UPHOLSTERING AND FURNITURE REPAIRING. WM. A. GAZE, 412 Pall Mall.

Dyment-Baker Lumber Co. PLAINING MILLS, 271 to 285 Bathurst Street, Sash, Doors, Blinds, Flooring, Siding, etc.

Hill runs east from the river to Rectory, seventh south of Dundas, Wards 1, 3 and 5.

NORTH SIDE

House, s e
Clarence st intersects
House, s e
242 Marshall William J
246 Brock Mrs Susan
254 Wheatcroft John
256 Modeland William T
Store, s e
Wellington st intersects
Christ Church s e
288 Kennedy James
290 Campbell Benjamin
292 Denner Mrs Theresa
294 Coles Nora I
300 Moorhouse Rev James H
312 Westlake George H
318 Welch Alfred E
320 Smith Chancey
322 Nixon George
326 McKenzie Mrs Mary
328 Feddersen Ludwig
330 Maule Mrs Elizabeth
Store, s e
Waterloo st intersects
Store, s e
352 Bell Robert
354 Ouimette George
356 Squires Henry
364 Pirie James M
366 Durkin Michael
370 Kermath William
372 Galvin Mrs Margaret
McIntyre Donald
374 Vannatter George O
376 Stokes John
378 Sheehy John
384 McAteer Francis
390 Hurkett Caleb
392 King Mrs Mary A
Colborne st intersects
Store, s e
414 Vacant
416 Williams John L
418 Moran Mrs Bridget
422 Brock Isaac
426 Gregory Samuel
430 Mullen John
432 Hicks William
438 Lillicrap William
442 McGuire Mrs Bridget
444 McKenna William
446 Gray Michael, teamster
454 Geach Harrison
466 Farrow George
468 Fralick Frank
470 Fralick William H
House, s e
Maitland st intersects
House, s e
L E & D R R crossing
494 Boyce Thomas A
502 Wilson William
506 Cole Thomas
508 Bailey James
510 Hulbert James
514 Mawby Mrs Julia J
516 Bassett Mrs Sarah
520 Ralph James
524 Gray William
532 Porter Henry
534 Moore James A
Store, s e
William st intersects
554 Figg Thomas
562 Waistell Thomas
564 Jones Henry E
570 Parker John
572 Dawson John, confectioner
574 O'Leary Michael
578 Ball George
582 Howard Robert A
586 Hyland Patrick
590 Adair James
592 Ewen George
Adelaide st intersects
Not open to Hamilton rd
Hamilton road intersects
748 Tuttle George
754 Rogers William C
760 Gardiner Mrs Johanna
762 Lee Edmund
766 Hawkins Mrs Adeline
774 Ryckman Mrs Marian
776 Shiels James
782 Bremner William B
786 Bremner Peter
798 Errington Neville
House, s e

SOUTH SIDE

Vacant foundry
Clarence st intersects
House, s e
229 Leonard William
231 Swayzie Herbert A
233 McNamara Albert
235 Mahan S W, physician
239 Leslie George
243 Grasby William A
245 Hickson William T
247 Thorne William J
257 Hicks Adolphus
259 Vacant
261 Dumaresq Charles H
263 Moran Martin
265 Ross Henry
267 Winder Edward, painter
Store, s e
Wellington st intersects
275 Croden John, grocer
279 Croden Alfred H
281 Croden John A
287 Weaver Tyce
295 Jordan Alfred H
297 Bryan John, contractor
299 Black Thomas
301 Reed Mrs Mary
303 Vacant
305 Hayden Mrs Eliza
307 Martinson William

WESTERN DAIRY SCHOOL, STRATHROY, ONT. Tuition free. First-class building and equipment. Send for Circular.

W. H. HEARD & CO. Sanitary Plumbers
357 Richmond St.

309 Pearson Robert
313 Evans Malcolm F O
319 Griffin Charles E
321 Durkin James J
325 Hobbins Miss Sarah, dressmaker
331 Mansill Anthony
335 Mines Moses
Waterloo st intersects
337 Vacant store
339 Geary John
341 Colby Frank
343 Bray John
347 Higman Robert
351 Robinson Mrs Mary
359 Anderson Mrs Rachel
363 Noulty Frank
367 Dicker Thomas
371 Vacant
373 McLean James
377 McIntyre John
379 Mapletoft James
385 Fisher Daniel
387 McPherson Gilbert
389 Harrison Thomas W
House, s e
Colborne st intersects
House, s e
409 Johnston John
411 Judkins Levi
417 Hamlyn Thomas, butcher
419 Mitchell William E
421 Wilson John
425 Kelly Miss Mary
429 Reid John
St Mary's R C Church
St Mary's Separate School
465 Fitzhenry William
Maitland st intersects
House, s e
L E & D R R crossing
Hill st mission
501 Ford William
505 Irwin Charles C
509 Farmer William J
511 Stein Edward
513 Pritchard Mrs Lucy H
515 Neary John
525 Douglas Alexander
527 Comber Joseph
529 Pegler John
House, s e
William st intersects
Store, s e
549 Hayball Thomas H
553 Sallmon Christopher
557 Copeland Thomas E
559 Anderson William J
563 Stevenson Robert
567 Nusbaumer Charles
569 Lane John
571 Kennedy Charles E
573 Wills John
575 Wyatt James
585 Housen John
587 Nesbitt William J
591 Nesbitt James
Adelaide st intersects
Not open to Hamilton rd
Hamilton rd intersects
755 Tisdale George
757 Hurley Michael J
783 Cooper James
787 Beverly David
789 Humphrey Henry
793 Arnett Edward A

Holman (Lon Tp) runs east from Egerton, second south of Hamilton road.

NORTH SIDE

House, s e
Price st intersects
Baker Charles
Brooks Granville
O'Brien Mrs Margaret

SOUTH SIDE

House, s e
House, s e
Price st intersects
Butler Martin
White Matthew

Hope runs west from Colborne, between Princess av and Central av, Ward 4.

NORTH SIDE

House, s e
A lane
10 Vacant
12 Shanahan Mrs Sarah
14 Walsh James R
16 Steele Ansel
18 Goldner Joseph
20 Fortner Edwin R
24 McNeil Mrs Catherine
26 Vacant
30 McCorkindale Mrs Elizabeth
32 Simpson Miss Jessie A
34 Love Francis

SOUTH SIDE

House, s e
Rear entrance
School grounds
Rear entrance

Horn runs north from Stanley to Becher, first west of the river, Ward 6.

EAST SIDE

House, s e
3 Stettner Christopher W
Barned John
Barned Frederick

WEST SIDE

16 Morris William

BIRKBECK LOAN CO. LOANS TO HOMEBUILDERS.
Loans to Everybody.
169 DUNDAS STREET, LONDON, ONT.

Horton runs east from the river to Adelaide, fourth south of Dundas, Wards 1 and 3.

NORTH SIDE

London St Ry Co's storehouse
House, s e
Thames st intersects
4 Foden John H
- Vacant
8 Lawson William
14-16 Ross John H, whol confectioner
18 Summers Mrs Elizabeth
20 Dale Isaac
24 Reed James E
28 McCarthy Jeremiah
24 Cook John
38 Carter Frank A
40 Vacant
44 Scott Alexander M
52-54 City Gas Company's Works
Ridout st intersects
86 Sarvis Richard H
88 Sage Frank E
92 Duffield Isaac
94 Matthews Herbert
96 Greaves Edward W
98 Elliott James R
House, s e
Talbot st intersects
House, s e
126 Vacant
128 Smith James A
130 Warren William H
132 Kridler John
134 Johnston Lyle C
136 Hunter John W
138 McLeod John S
140 Tracey Thomas
146 Clucas Henry
152 Priestly Samuel W
154 Payne James
156 Sharkey Hugh
160 Brown William
162 Case Mrs Emma
Richmond st intersects
164 Beach Benjamin C
A lane
176 Hooper William J
178 Brooks James
180 Whittaker Benjamin
182 Trudell Mrs Celia
184-190 Brener Bros, cigar mnfrs
198 Ramsey Edwin
198½ McElheran Robert A
200 Newton William J
202 Davis Alfred
206 Holland Edward
210 Hancock Mrs Emma
212 Smith William
216 Hammond Thomas
Clarence st intersects
218 Williams James L
226 Black Thomas
230 Clarke William
238 Barned Francis
240 Stevens Walter
242 Metcalfe John
244 Dibb Edward T
248 Bland Richard R
252 Noulty John
252½ Rose J Edward
254 Lowry Charles W
256 Ford William H
A lane
260 Second Baptist Church
262 Henderson Mrs Margaret
Store, s e
Wellington st intersects
Store, s e
278 Hooper Mrs Elizabeth
282 Tambling & Jones, builders
290 Holman Joseph
296 Reed William
298 Law John
302 Hadden William
306 Batzner Miss Mary
310 Abraham John
312 Fysh Ebenezer L
326 Dorah William
328 Mason John H
House, s e
Waterloo st intersects
M C R round house
354 Bowman & Co, coal yard
356 Gray Mrs Harriet
358 Allinson John
362 Richards Edward
368 Cottrell George W
372 Wicks Alfred F
374 Jenkins Samuel
378 Brown Mrs Ann
384 Broadley Mrs Agnes
388 Legg Henry H
392 Flowers James E
394 Lang James
396 Carey Patrick
398 Linfoot Mrs Sarah J
400 Young Charles C
Colborne st intersects
Church, s e
410 Winslow Robert A
416 Murray Charles
418 Murray William
420 Angus George P, shirt maker
424 Petrie John
428 Hockin William
Burwell st intersects
House, s e
Moriarty Eugene
448 Fairbairn Walter
450 Anundson Alfred
452 Magee Richard
466 Parry John
470 Archibald Albert
472 Cummings Silas
Maitland st intersects
L E & D R crossing
Hamilton rd intersects
502 Barlow Mrs E, carpet weaver
504 McHarg Henry G
506 Pink George C

SLATER BROS. TAILORS, 399 Richmond Street.
Evening and Wedding Suits a Specialty.
All orders finished promptly.

HEINTZMAN & CO. Baby Grand Piano Excels them All.
'Phone 1039. London Warerooms, 236 Dundas St.

508 Mason Alexander
510 Saunders William
512 Morley Frederick E
514 McMullen Alexander
516 Gleeson Thomas
A lane
520 Godwin Mrs Mary
522 Ross Donald
524 Phillips Mrs Ann
526 Brown Henry J
528 Allan William C
House, e e
William st intersects
544 Brown Arthur E
554 Bell Miss Amelia A
558 Unfinished
564 Shaw Thomas V
568 Stanley Robert
570 Pearson Albert G
576 Winslow James, sr
Railway crossing
578 Mines Alexander
House, s e

SOUTH SIDE

River bank
Ridout st intersects
89 Land Edmund K
93 Clark James
97 Crawford Robert
A lane
House, s e
Talbot st intersects
House, s e
121 King Mrs Catherine, boarding
123 St George Henry E
127 Barrows Chauncey W
131 Phillips William
139 Avey Robert
143 Madden John H
145 James William
147 Seguin Louis
151 Short William H
House, s e
Richmond st intersects
Store, s e
165 and 173 Vacant
175 Rudd Mrs Jane M
183 Harris Jacob, storehouse
185 Marshall Henry
195 McGuire George
197 Oliver Mrs Sarah E
199 Parkinson Frederick W
201 McDougall John
205 Noble Alexander
207 Carrothers George E
Store, s e
Clarence st intersects
House, s e
229 Hancock Frederick
233 Brener Otto E
237 Dayton Archibald B
241 Carrothers Arthur
245 Quinn Lafayette
247 Armstrong George R
251 Dewey W H, jeweler
255 Scott Robert
259 Riddle Robert W
263 Moylan William
Store, s e
Wellington st intersects
279 Marshall Mrs Margaret
281 Tucker Anthony W P
285 Hardy Mrs Elizabeth
287 Gatton Mrs Harriet
291 Roe John A
293 Berney John
297 Vacant
301 Hatchell Rev Richard
Henry st ends
305 Brown William H
307 Harris Ira B
309 Forster William
311 May William H
313 Griffiths James
317 Sage Lewis
321 Pickard Robert
323 Collins Asa
333 Carrothers Robert A
335 Shoff Mrs Elgin A
Waterloo st intersects
339 Holden Mrs Elizabeth
341 Kennedy James A
345 Stanton Albert, ice dealer
347 Robinson Francis
353 Mulkern Michael
357 Doan Thomas S
359 Horton Charles W
361 Smallman Thomas H
363 Wasnidge Henry
365 Fishleigh William A
371 Proctor Charles
375 Chittick William H
379 O'Brien William
387 Vacant
House, s e
Colborne st intersects
405 Kern Mrs Jane
409 Martindale George
413 Hutton James
417 Vacant
419 Brown William C
421 Gibson John W
423 Gould Thomas F
425 Brock Mrs Annie
427 Cottam John A
Burwell st intersects
435 Thompson William, grocer
439 Ham David T
443 Gyde Miss Emma, grocer
445 Heeney Terrance
449 Martindale Mrs Annie
453 Cowley Charles E
465 Southern Congregational Church
467 McInnes Duncan
469 Robins Caleb
471 Williamson Robert
Maitland st intersects
House, s e
L E & D R R crossing
491 Roots Mrs Sarah
493 Olsen Niels, butcher
495 Gladwell William H

LONDON BRUSH FACTORY Awarded Gold and Silver Medals for Kalsomine, Paint and Varnish Brushes.
THOMAS BRYAN.

The Policies of the **SUN LIFE** are absolutely Unconditional. OFFICE: HISCOX BUILDING, 367 RICHMOND ST. A. S MACGREGOR, MNGR. WESTERN ONT. DIS.

497 McDonald William
Hamilton road intersects
House, s e
House, s e
William st intersects
Lumber yard, s e
561 Roberton Francis E
565 McKinley Thomas
571 Howitt Tantum M
573 Graham William F
579 McHarg John A
G T R crossing

Huron the northern city boundary, runs east from the river to Adelaide, Wards 2 and 4.

NORTH SIDE

Mitcheltree Joseph
Vacant house
Hackett Mrs Ann, dairy
Richmond st intersects
Henley James J
Henry Thomas
Waterloo st intersects
Tanton Edmund, dairy
Holmes Augustus H

SOUTH SIDE

Wilkinson John, dairy
Barnes Mark, express
Cochrane Mrs Annie
Talbot st ends
Vacant lots
George st ends
Vacant lots
Richmond st intersects
Vacant lots
Wellington st ends
Private grounds
House, s e
Waterloo st intersects
Vacant lots
House, s e
Colborne st ends
The Valley
Maitland st ends
Vacant lots
William st ends
Grant John A, hame mnfr

Hyman runs east from Richmond to Waterloo, first north of Central av, Ward 2.

NORTH SIDE

236 Pratt Charles E L
238 Dewar Mrs Rebecca
240 Blackburn Arthur S
242 McBroom George
244 Bridgman William
246 McGill Miss Mary
248 Wright William W
House, s e
Wellington st intersects
House, s e
288 Templeton Miss Flora
290 Murray Daniel
294 Blanchard Charles E
298 Morrison Robert H
300 Wright Walter D
304 Gorman William
312 Loughrey Archibald
314 Taylor William
316 Wolf Mrs Hannah
318 Tytler Alexander F
House, s e

SOUTH SIDE

Unfinished houses (2)
231 Webster Robert J
233 Hudson Mrs Margaret
235 Murphy Thomas J
249 Giddens William
251 Tytler Alexander
259 Jones Samuel S
House, s e
Wellington st intersects
287 Shea Edward
291 Hartson Wesley A
293 Aikman Alexander
Howell Mrs Laura A
297 Westervelt James W, jr
309 Gorman Arthur
311 Stein William
313 Scates O Robert
315 Furniss Mrs Louise M
317 Boughner William F
House, s e

Inkerman runs north from Nelson to Hamilton rd, second east of Adelaide, Ward 5.

EAST SIDE

Vacant lots
Layard st intersects
Boiler works, s e

WEST SIDE.

2 Craig John
4 Moyer Ezra
6 Archer Charles
8 Boyd William
10 Wilson Richard T
Layard st intersects
Vacant lots

Irwin (L W) runs north from Saunby, first east of Wharncliffe rd.

EAST SIDE.

House, s e
Stables
51 Stinchcombe Mrs Annie E

HAROLD A. RICHARDSON & CO., 395 RICHMOND STREET.
Deal only in the Finest Grades of FUEL of all kinds.

There is no record of any other Company ever having experienced so low an average mortality as the Temperance and General Life has for ten years in its Temperance Section.

WEST SIDE.

House, s e
Stables
52 Ludwig Louis V

James (S L) changed to Elmwood av East.

John runs east from the river to 637 Richmond, Ward 2.

NORTH SIDE

Private grounds
Talbot st intersects
House, s e
126 O'Donnell Hugh
132 Bloomgarden Samuel
134 Cochrill Thomas C
138 Fleming William
Ryan James, rear
138½ Greenbrook Thomas
146 Baxter Mrs Frances
152 McCann Peter
154 Barron J L, music teacher
156 Plastow Henry A
158 Hoover William C
Sherlock George R
George st commences
168 Milroy Mrs Annie
170 Simson Mrs Agnes
172 Wallace William M
174 Vacant
176 Cooney William
178 Quinn John
188 Dwyer Thomas
190 Nash George B
192 Webb James, cab owner
196 Doupe Gideon
198 Musgrove Mrs M, dressmaker
200 Roddy John
House, s e

SOUTH SIDE

97 Brennan Edward C
House, s e
Talbot st intersects
House, s e
129 Simon Henry
133 Kerr George
137 Brownlee John A
141 Patteson Godfroy B
145 Stuart George W
149 Marshall Robert
151 Smith Mrs Mary
153 Vacant
Raglan st ends
163 Pitt George W
165 Mitcheltree Joseph R
167 Morehead Frederick W
169 Macaulay John C
171 Cushing John
173 McKenzie Peter H
175 McHugh Charles E
181 Tynan John P
183 Whitehead Benjamin, contractor
197 Witherspoon William
201 Unfinished
House, s e

John (L W) runs north from opp 60 Blackfriars to the river, first east of Wharncliffe rd

EAST SIDE

9 Dewar Mrs Harriet O
17 Houghton Mrs Emma
Houghton Miss Emma, dressmaker
Ann st intersects
House, s e
29 Henley Mrs Ellen
Queen st intersects
House, s e

WEST SIDE

2 Hyslop Mrs Mary
10 Henstridge Charles W
12 Campbell James
14 Taylor Alfred C
18 Wood John W
Ann st intersects
20 Wattam John, contractor
24 Petfield John A
28 Smith John
30 Meston Malcolm
38 Hardy Edward
Queen st intersects
House, s e
52 Johnson John L
54 Hardy Robert
56 Johnston Alexander A
60 Rogers Mrs Sarah A
64 Vacant

Johnston runs north from Pine Line rd, first west of Wharncliffe rd, Ward 6.
Not built on

Kensal Av (S L) changed to Pipe Line rd.

Kensington (L W) runs west from 30 Centre to Wharncliffe rd, first north of Dundas

NORTH SIDE.

1 Woleben Edward L
7 Broughton William
9 Brodie John
Holmes C H, contractor, rear
23 Kelland Robert G
27 Axtell George
31 Carrigan Wilbert

SOUTH SIDE

House, s e
14 Lackie Mrs Mary A
30 Morrison Miss Lizzie
34 Gash Robert, plasterer

P. L. MARDEN & CO. **Leading London Roofers,**
416 Richmond St. Telephone 658. Gravel, Felt and Composition Roofs
$2.50 to $3.50 per square.

SMITH BROS. Plumbers and Steamfitters' Supplies,
265 Dundas St. 'Phone 538.

Kent runs east from 536 Ridout to 531 Richmond, fourth north of Dundas, Ward 2

NORTH SIDE.

78 Essery Emanuel, T
90 Powell Ambrose B
A lane
106 Watt Peter J
Talbot st intersects
House, s e
126 Hunt John I A
128 Hammond Frederick J
130 Hyman Jesse W
136 Gunn William A
142 Smart Alfred M
150 Clark William J
152 Pigot Joseph
160 Slater James
168 Vacant
170 Davis William H
172 Woodworth Charles E
A lane
184 Wood John
Hart Joseph, rear
Vacant house, rear
186 Meaden Charles J
Store, s e

SOUTH SIDE

House, s e
House, s e
Talbot st intersects
House, s e
127 Morrison Mrs Lucy
129 Macdonald Duncan C
133 Brown Mrs Mary
143 Armitage William H
145 Turville Frederick G
151 O'Meara Stephen, cab owner
O'Meara Patrick, cab owner
A lane
159 Swift Mrs Carrie
165 Smith Albert
169 Grant James
171 McIntosh Duncan
173 Brace Mrs Ethel, boarding
177 LeGarie Marshall, blacksmith
House, s e

Kent Av (S L) changed to Orchard.

Kent Lane (See London Lane).

King runs east from the river to Ontario first south of Dundas, Wards 1, 3 and 5

NORTH SIDE

Nicholls Harry, brass founder
Burns Edward, machinist
Thames st intersects
14 Vacant
18 Doyle Miss Jane
Ridout st intersects
House, s e
66 Glass Samuel S
A lane
68-70 Scribner-Organ & Mfg Co Ltd
72 Ontario Litho & Ptg Co
74 Forest City Laundry
78 Element W J, builders supplies
Stilson John
Davis Arthur, blacksmith, rear
A lane
82 Wilson William J
84 Gillam William A
86 Avey George W
Crosby Christopher, rear
Pebler Richard, rear
90 Gillan W O, horseshoer
92 Salmsbury Arthur P, clothing
94 Tamcock James A, vet surgeon
96 Tripp David, shoemaker
Ludwig L V, vinegar mnfr, rear
A lane
Hodgins House
Talbot st intersects
Market Square
City Weigh Scales
Covent Garden Market
Market Bazaar
Fish Market
Masonic Temple
10 French & Co, fruits
9 Turner C E, stock broker
Grand Opera House
Belton & Roote, billposters
Richmond st intersects
The Richmond
172 Heal & Fleming, printers
Wray Corset Co, corset mnfrs
Vacant store
174-180 Ferguson J & Sons, undertakers and furniture manufacturers
184-198 London Furniture Mnfg Co Ltd
202 Laidlaw, Watson Shoe Co Ltd
Vacant building rear
204-206 Central Fire Hall
210 Lee Hop, laundry
212 Yelland Samuel, shoe maker
Clarence House, H M Ryan, prop
Clarence st intersects
220 Smyth J W & Son, marble works
222 Smyth Frank W
224 McMurchy Andrew
226 Vacant
226½ Stroyan Alfred G
228 Smyth John W
236 Rumball Ebenezer J
228 Rush Mrs Margaret, boarding
240 McDowell George
A lane
242 McDonald Hector N
244 Major Miss Amy, boarding house
248 Methodist Church
252 Armstrong Miss M, boarding
254 Reeves Mrs Mary A

AMERICAN ELECTRIC CO. 214 DUNDAS.
Manufacturers of Galvano-Faradic Batteries for Physicians.

WOODS' FAIR Bargains in everything. Remember you never pay too much for goods in Woods' Fair Basement.

Burt Miss Mary, dressmkr, rear
McDonald Daniel, rear
258 Young John
260 Smart John
260½ Riddell James D
262 McIntyre James
264 Aitken Thomas
268 Chittick George, shoemaker
270 Cohoon W J, barber
Wellington st intersects
280 Moore Charles S, physician
284 Brown Edward C
292 Hueston Robert
296 Hobbs Thomas
304 Mitchell Bossom A
306 Skinner William H
308 Lester Daniel
312 Boomer John E
316 Walker Mrs Hannah
322 McIntosh John W
328 Stevely William
332 Whitely Harry W
334 Mills Miss Elizabeth, dressmkr
Waterloo st intersects
342 Nightingale Ernest E
346 McGarvey Alexander
Chapman Mrs Fanny
352 Isherwood Thomas
356 Dixon Thomas
364 Manville Clay D
368 McMechan John H
370 Underwood William L
374 Wright Mrs Jane
380 Farnworth George
386 Raymond Frederick W,
390 Waterman Isaac
396 McKenzie Murdoch M
400 Vacant
404 McDougall James S
406 Forristal John H
Colborne st intersects
412 Wallace Arthur
418 Davis Mrs Ann J
422 Reid Robert
430 Winnett William H
Burwell st intersects
434 Grange Henry McL
440 Onslow Walter V
442 Laird Miss Annie L
446 Anderson John
448 McPhee Archibald
450 Atkinson George
464 Fraser Miss Mary
Maitland st intersects
466 Ashplant Hubert
470 Talbot Alfred
474 Ward William
478 Clarke George L
494 Allen Herbert P
496 Stevely Samuel E
498 McIntosh J Gordon
500 Dewar David B
504 Richardson Henry
510 Darch Joshua
516 Brown Mrs Elizabeth
520 Gray William
522 Chapman John H
526 Noble William
530 Jones John
540 Drake James
William st intersects
546 Carr Charles E A
550 Willis William D
554 Tilley Mrs Elizabeth M
558 Mayell Arthur W
560 Lilley Charles
562 Griffin George J
564 Darch Robert
570 Thorne William H
582 Shambleau Alexander
Sanders Edgar J
Willis Arthur
586 Langridge Walter R
Castle George F, rear
588 Goodwin Wright M
590 Sargent Isaac, contractor
594 Hankins Thomas
596 Campbell Charles M
602 Snell Wesley
604 Gray Mrs Elizabeth, grocer
606 Eley Robert V
608 Scott George
Adelaide st intersects
House, s e
622 Baillie Mrs Mary A
624 Johnson Thomas
630 Weeks Peter L
634 McLaughlin Patrick H
638 Steels Daniel
640 Calhoun James
644 Powell Michael
650 McNaughton Titus
654 Crittle W Ernest
658 Waspe Arthur
660 O'Brien Mrs Bridget
McLellan Mrs Jane
662 Gillies David H
666 Reeves W Henry
670 Fowler Rev George
676 Vacant
678-680 Unfinished
Lyle st intersects
690 Watts Mrs Susanna
696 Bragg Charles H
700 Walters Cornelius
704 Fish William
708 Harvey Sidney
710 Player William J
712 Dalling Thomas E
716 Dawson John
720 Grieve Elliott
724 Thody George
728 Black Mrs Sarah
738 Ward Frederick G
Glebe st commences
748 Isaac Arscott
754 Mitchell John O
758 Isaac Miss Emma, dressmaker
762 Bergin Miss Johanna
774 Lannin William
776 Reid William S
778 Halloran Martin
780 Foster George L
784 Kickham James
794 Nicholson Archibald
796 Gillett William E

The Canadian Savings & Loan Co. Debentures Issued on Favorable Terms. Deposits Received, Interest Paid Half-Yearly.
420 and 422 RICHMOND STREET.

DENNIS WIRE AND IRON CO. | WIRE GOODS, ART METAL WORK, IRON WORK, ELECTRO PLATING.

800 Corsaut James
Rectory st intersects
House, s e
Unfinished houses (2)
844 Stéphens Arthur G, florist

SOUTH SIDE

Foundry, s e
Thames st intersects
City stone crusher
19 King st Public school
27 Barfitt Charles, contractor
31 Roote Albert E
33 Stratfold George
33½ Moore Mrs N A, laundry
35 Dufton Mrs Annie
39 Logan George E
A lane
Grand Central Hotel
Ridout st intersects
Store, s e
59 Bailey Thomas
61 Castle Mrs Elizabeth
63 Reid W A, cabinet mkr
65-73 The Geo White & Sons Co Ltd
73 Goldstick S, hat mnfr (up stairs)
75-85 Campbell John & Son, carriages
89-91 Morkin House, E Morkin, prop
A lane
93 Charlton Robert, restaurant
95-97 Trafford William, furniture
99 Smith Harry, barber
Yerex Isaac N
99½ Wilson J H & Co, vet surgeons
101 Threapleton Simeon, confry
101½ Bowley F G, implements
103 Branton William H, grocer
105 Burridge John
107 Dunn James, harnessmaker
Talbot st intersects
109-111 Central House
115 Phillips A E, flour and feed
119-121 Boswell House, A R Scott, prop
123 Frost & Wood, farm implements
125 Noxon Bros, farm implements
Anundson C, cabinetmaker
127 Keene Bros, furniture
Moore F J, collarmaker, rear
129-131 Ontario House
133 Cash Bargain Grocery
A lane
137 Tennent James H, vet surgeon
139 Hookway Robert, flour and feed
141 Stringer Hugh A, stoves
143 Heighway A W, harnessmaker
Lashbrook Wm, restaurant
145 Taylor George W, barber
Claypole A H, carriage trimmer
Wilkins C F, blacksmith, rear
147-9 Walsh House, H Walsh, prop
153 Mitchelltree Robert, butcher
155 Horner Wm, produce
Hiscox's building, s e
Richmond st intersects
167 store, s e
169 Thompson A A, barber
171 Jones John, harnessmaker
173 Can Smelting & Refining Works
A lane
175-9 Thompson W J & Sons, carriages
183-7 Fraser House, J Fraser, prop
Lumber yard
197 Jarvis A J, flour and feed
Watson, Hadden & Co, whol confy
Campbell C M, horseshoer, rear
Harris William, blacksmith, rear
201-205 Young John, livery
Magee J J, lumber rule mnfr
209 Fox Joseph, clothing
211-213 Dennis Wire & Iron Co
213½ Fox Abraham, sec hand goods
215-217 Levi Isaac, pawnbroker
Clarence st intersects
231 Thompson William J
235 Chittick Mrs George, boarding
237 Shrimpton Harry, furniture
239 Mayell I M & Co, spice mnfrs
McClary Mfg Co Ltd, s e
Wellington st intersects
275 Tennent James H
Stables
289 Shopland John, contractor
293 Fitzgerald Frederick A
297 Tanton John B P
299 Scandrett Miss Dina
303 Belton James H
313 Ryan Mrs Maria
315 Wheeler Charles E, music teacher
317 Lowry Rev Martin
A lane
321 Phelps Wesley H
322 Vacant
335 McLeod Philip H
Waterloo st intersects
House, s e
359 Leishman John H
363 Ferguson Clarence
367 Horner William
371 Tambling George
375 Elliott Mrs Susan
379 Pococke Roselle E, music teacher
383 Purdom Thomas H
387 Purdom Alexander
School grounds
Colborne st intersects
409 Adams John
411 Loughlin Jeremiah
413 Adams Frank
415 Murray James
419 Firth Charles H
421 Walsh Robert
425 Paul Francis A
427 Stewart Daniel W
429 Purdom John
Burwell st intersects
431 Farrow John M
433 Vacant
435 Ryan Edward J
437 Gardner Mrs Rebecca
439 Allaster Mrs Georgina
441 Loughnane John
447 Chadwick Berkley E, music teacher
449 Turton John A
453 Thorpe James W

The Canadian Ophthalmic College, 212 Dundas Street, LONDON, ONT. A School of Refraction for Opticians and Physicians. For Announcements, Terms, etc., address the President, F. C. La GRANGE, M.D.

W. H. HEARD & CO. Iron Pipe and Fittings.
357 RICHMOND STREET.

457 Butler Richard
459 Miller James L
463 Vacant
469 Cassidy Isaac N
Maitland st intersects
475 Brown Mrs Henriette R
491 Willis William G
497 Shuff Miss Rhoda, massage
499 McDermid Mrs Margaret
501 Kreutzer August F
503 Brown John H
505 Adair Abraham
509 Trick Walter, shoemaker
511 McLardy James A
515 Blackwell Mrs Jane
517 Riddle George & Co, roofers
Riddle George
519 Black Archibald
523 Cresswell James
525 Porteous Mrs Marion
527 Edgcombe William H
531 O'Brien Alfred C
535 Jones Frederick
539 Gillespie William B
541 Clark James C
William st intersects
545 Sanborn George W
551 Whittaker John, roofer
557 Whittaker James
561 King Terrence
563 Barry Garrett
565 Oliphant Mrs Eusebia B
567 Saunders Jacob
575 Elgie Thomas
579 Jones Thomas
583 Morrison James
587 Moe J Douglass
589 Richards William
Wilfred William W, rear
Phoenix Mrs Sarah A, rear
591 Murray Scott, contractor
593 Murray Alexander
597 Warcup Charles F
599 Routledge Mrs Sarah A
601 Blizard Mrs Mary J
607 Crittle William H, grocer
Adelaide st intersects
Baptist Church, s e
625 Hardey James
Fligg William, rear
629 White Frederick J
631 Magee Frank
635 Proctor James
Cawse William
639 Legg William J
647 King St Presbyterian Church
653 Stewart Robert
655 Bennett William T
659 Hutcheson George A
663 Hall William D
665 Spore Melville E
673 Leathorn Mrs Mary
Lyle st intersects
689 Flynn William J
697 Flynn John
701 Wilson William A
705 English William
709 Morgan James
723 Armstrong James H
725 Drummond James M, grocer
729 Rehder George J
733 Lennington Hiram J
737 Shaw Thomas
739 Graham Ebenezer
743 Harding Frederick T, contractor
Hewitt st ends
755 Mulligan Patrick
763 Herriot James
765 Stewart Peter
769 Thorne William
771 Rodgers Edwin A
779 Black Robert
781 Westbrook James
785 Armitage Crawford H
789 Ellis Mrs Alice
791 Johnston James
795 Maker Thomas
797 Maker Charles
Rectory st intersects
811 Gall William M
821 Shaw David L
827 Wickett Rev Louis W
831 Ross James A
835 Rodenhurst Mrs Emily

Lackey (L W) changed to Beech.

Langarth runs east from Wharncliffe rd. to Wortley rd, fifth south of Bruce, Ward 6.

NORTH SIDE.

Vacant lots
Edward st intersects
116 Spencer Robert T
126 McAuliffe Timothy
Cathcart st intersects
128 Ings Edward
156 Gunn Alexander
174 White Mrs Mary A
182 Gregory George, express

SOUTH SIDE

35 Wilson John
39 Campbell William
Edward st intersects
73 Jarvis Oliver E
119 Gibbs Hector
125 Dingle John
Cathcart st intersects
127 Shelton Mrs Mary
133 Grey William M, carpenter
149 Park John, jr
173 May Thomas
183 West William
187 Martin Henry
191 Moore John
199 Webber George F

THE BIRKBECK OF LONDON Issues a very desirable stock for investors. 169 Dundas Street, London, Ont.

Laura runs east from 342 Egerton to city limits, second south of Dundas, Ward 5.

NORTH SIDE

House, s e
1034 Lintott John
1054 Hill Richard, contractor
Eva st intersects
House, s e
1094 Dale Charles M
1098 Whittaker David

SOUTH SIDE

Store, s e
Stables
1025 Wonch John
1027 Lewis Jonathan
1035 Adams George
1039 Ford William S
1043 McGuire William A
1045 McKinnon Mrs Ida
Eva st intersects
1093 Wonch Joseph

Layard runs east from 108 Adelaide, first south of Hamilton rd, Ward 5.

NORTH SIDE.

Store, s e
639 Depper Mrs Fredericka
Alma st intersects
Vacant lots
Inkerman st intersects
Vacant lots
Mamalon st intersects

SOUTH SIDE.

House, s e
617 Curnoe John
621 Ritchie Andrew
623 Burgess George
Alma st intersects
Vacant lots
Inkerman st intersects
Vacant lots
Mamalon st intersects

Leslie (L W) runs west from the river to 107 Centre, third north of Dundas.

NORTH SIDE.

5 Gidley George H
7 Elliott Edward
11 Vacant
House, s e

SOUTH SIDE.

2 Duff William T
4 Wright Mrs Mary
8 Batchelor Walter H
12 Ralph Thomas
House, s e

Lichfield runs east from the river opp Blackfriars bridge to 601 Richmond, Ward 2.

NORTH SIDE.

90 Kent Thomas
94 Hickson Elliott
98 Bridge Arthur R
House, s e
Talbot st intersects
House, s e
122 Larsche George H
124 Hooker Edwin R
128 Turville William
138 Mcnnoch John
141 Hogan Miss Celia
143 Nicol George
Munro Mrs Sophia
148 Sadlier Arthur E
Raglan st commences
166 Milburn Robert W
172 McPherson Archibald
182 Beech Henry, artist and engr
186 Munday William H
Rogers Mrs Catherine
190 Frank Mrs Esther
192 McKellar William
194 Arbuckle William C
196 Jarvis Chauncey G
200 McDonald Lauchlin
204 McGrory John
House, s e

SOUTH SIDE.

83 Jeffery Mrs Augusta A
House, s e
Talbot st intersects
Public School, s e
127 Deeley Charles
129 Cameron Alexander
133 Trimble Robert
141 Linder Christian
149 Haskett Mrs Hannah
155 Hertel Bernard F
161 Watson Mrs Mary J
161½ Kent Mrs Elizabeth
167 Kersten Mrs Emily
169 Soper Frederick N
173 Niall Mrs Josephine
175 Thessereault Francis
183 Frizelle William
185 Woodliffe Mrs Sophia
191 Roberton John
197 Strangeman Mrs Sarah
Strangeman Bros, painters
199 Smith Benjamin A
Store, s e

London Lane runs west from 621 Richmond, opposite Hyman to Raglan, Ward 2.

NORTH SIDE.

Stables, s e
Anderton Edward
Teale Walter W
Rear entrances

Slater Bros. TAILORS, 399 RICHMOND STREET, South of Dundas St.

Heintzman & Co. Pianos. Warerooms, 236 Dundas Street. Telephone 1039.

SOUTH SIDE.

Store, s e
Hunt James F
Cameron Francis J
Vacant house
Rolfe Harry, painter
Carter Alfred
Vacant house
Leech John W, rear
Fowler Arthur
Edy Lorenzo D
Welch Mrs Harriet
Simpson Mrs Catherine
Harrison Thomas
Lynch Matthew

Lorne Av runs east from 506 Adelaide to city limits, third north of Dundas, Ward 5.

NORTH SIDE

House, s e
626 Ball Harry
628 Gilson James E
634 Keast Frederick
638 Clarke James
644 Smith Wm, dairy
648 Weir Robert J
652 Lilliman John
656 Trafler John C
660 Burdick William W
664 Harrison Sextus
668 Lockard Albert
670 Wilson Thomas
Elizabeth st intersects
Store, s e
708 Kerr Robert
710 Adkins James E
712 Grant Nicholas
714 Jackson Alexander V
718 Eggett Christopher
732 Potter David
736 Goforth William S
740 Hillier Robert D A
744 Essex Mrs Harriet, grocer
English st intersects
810 Coughlin Robert
812 Chapman John H
816 Marr Alvin E
824 Beal Henry
826 Tuke William
828 Burchett Mrs Mary
Ontario st intersects
882 Sercombe Samuel
896 Ireland Allan
900 Fixter Thomas G
906 Wilkey John, contractor
910 Thompson Samuel E
916 Wilkey Thomas J
920 Snowden Robert
924 Freeland Edwin T
928 Freeland Henry W
934 Healey Mrs Catherine
946 Ryder Patrick
House, s e
Quebec st intersects
House, s e
980 Gower William, plasterer
984 Simmons John A

SOUTH SIDE

House, s e
625 Myeth Mrs Margaret
629 Brodison Frank, oil dealer
633 Dean Joseph
639 McClure James
643 Ferguson Mrs Margaret
645 Catling James J
647 Cadham Miss Rebecca
655 Hall William A
657 Hall Charles
661 Sargent John
663 Hayes Mrs Elizabeth
665 Johnston James
673 Owens Wilson
Elizabeth st intersects
711 Buckingham John
Lorne Av Public School
731 Arthur James jr, express
English st intersects
813 Baker John
827 Gillis James
831 Murch Philip
841 Rogers John S
845 Smith Mrs Elizabeth
House, s e
Ontario st intersects
Unfinished houses (3)
945 Sherlock Thomas
Quebec st intersects
House, s e
993 Brown Henry J
Charlotte st ends
Vacant lots
Dorinda st ends
Vacant lots

Lorne Av (S L) changed to Duke.

Louisa runs east from George to Wellington, between Cheapside and Grosvenor, Ward 2

NORTH SIDE

House, s e
Mitchelltree Robert
McDougall Joseph T
McGuire Arthur W
A lane
House, s e
Richmond st intersects
Protestant Home, s e

SOUTH SIDE

Malin Thomas
Store, s e
Richmond st intersects
House, s e

LONDON BRUSH FACTORY THOMAS BRYAN. Are Importers of Foreign Toilet Brushes; also all kinds of Artists' Brushes. Ask for New Price List.

THE SUN LIFE | Policies are World Wide as to Residence & Travel
Office: HISCOX BUILDING, 367 RICHMOND ST.
A. S. MACGREGOR, Mgr. Western Ontario Dis.

Lovett runs east from 154 Rectory to Chesley av, third north of Hamilton rd, Ward 5.

NORTH SIDE

822 Wichman Frederick
828 Abey George W

SOUTH SIDE

Store, s e
819 Cornish Albert A
827 Rooke Joseph O
833 Best William
837 Eggett John
841 Flack Thomas H
847 Lewis Robert
West Oak st ends
865 Benner Miss Kate
873 Shier William O
House, s e

Lyle runs north from York to Dundas, first east of Adelaide, Ward 5.

EAST SIDE.

340 Warner Henry
344 Smith Walter
350 Caldwell Rev John
354 Terry George
House, s e
King st intersects
House, s e
372 Smith John A
374 Harrison John
376 Brown Thomas B
Street car stables, r e
A lane
Street car stables
392 Maker Thomas, livery
400 Smith Alonzo
402 Blue Archibald
Store, s e

WEST SIDE.

R C Separate School
King st intersects
Store, s e
375 Smith Charles W
385 Skating rink
387 Waspe & Pearson, painters
389 O'Rourke Miss Annie
391 Heaman carriage shop, r e
House, s e

McAlpine Av runs south from Pipe Line rd, second west of Wharncliffe road, Ward 6.

EAST SIDE.

Hessel Charles L, market garden

WEST SIDE.

Not built on

McClary Av runs west from High opp osite Maryboro place, third south of Clarke's Bridge, Ward 6.

NORTH SIDE.

Aitken Peter

SOUTH SIDE.

McClary John
Sangster James
Lesueur Mrs Bessie

McGarvey's Terrace, south side of York, between 115 and 125.

Mabel runs east from 258 Egerton to limits, fifth south Dundas, Ward 5.

NORTH SIDE

House, s e
1022 Smith Walter
1024 James Edward O
1034 Beswarick Charles H
1050 Henshaw Wm T
1054 Jean Philip T
1060 Henshaw Thomas
1064 Dymond Frederick
1074 Freeland Jonah C
Ethel st commences
1082 Ferguson Charles

SOUTH SIDE

1027 Rodgers Joseph
1033 Olmstead George
1041 Hunt Mrs Eliza
1049 Stringle Christopher
1061 Howard Robert
1063 White George
1065 Pyman George R
1067 Pratten Arthur F

Macbeth (S L) changed to The Ridgeway.

Madiver Lane runs west from High, first south of Clarke's Bridge, Ward 6.

NORTH SIDE

Not built on

SOUTH SIDE

Hitchen Mrs Susannah
Norris Perry
Greenside D T, painter

Maitland runs north from Trafalgar to Huron, fifth east of Richmond, Wards 3 and 4.

HAROLD A. RICHARDSON & CO. Handle only all rail HARD COAL direct from the Mines.

WHY NOT PRACTICE WHAT YOU PREACH if you are a temperance advocate? The Temperance and General Life is doing a magnificent work for Temperance. Why not support it and help to extend its influence?

EAST SIDE

House, s e
Philip st intersects
34 Fountain John
House, s e
Nelson st intersects
70 Kyle Hugh
72 Johnstone Miss Maggie J
74 Smith Mrs Elizabeth
84 Vacant
South st intersects
88 Hoskin Mrs Eliza J
122 Shore John
Hill st intersects
124 Lewis John T
132 Black John
136 Covey James R
142 Allen George
144 Harter Joseph
Store, s e
Grey st intersects
House, s e
168 Boyle Bernard J
172 Graham James C
178 Vacant
180 Hall J Henry
182 Landrey Mrs Jessie S
184 Steel Mrs Eliza
186 Bray Mrs Mary
188 Muckler Michael
192 Mason Thomas
194 Gritti Peter
198 Wynn Albert E
200 Ward Mrs Wm, grocer
Simcoe st intersects
202-218 Maitland Terrace
202 Fletcher Samuel T
206 Collins Ira
210 Watson Hugh J
214 Carty John S
218 Roberts Frederick M
222 Reid Albert E
224 Northey Frederick
230 Arbuckle William C, jr
236 Hoskin Jeremiah J
Horton st intersects
L E & D R Railway crossing
Hamilton rd intersects
Shop, s e
270 Brooks James F
Bathurst st intersects
Warehouse, s e
G T R crossing
280 Hook Joseph, builder
House, s e
York st intersects
House, s e
338 Eckert David E
340 Scroggs Henry
Latter Day Saints' Church
346 Wright T Augustus
348 Sifton John F
350 Kettle George R
House, s e
King st intersects
House, s e
372 Sippi George B
376 Smyth Alfred G
380 Keenleyside Anthony
386 Vacant
House, s e
Dundas st intersects
Methodist Church, s e
434 Udy Albert N
438 Jeffery Henry
440 Tyler Alfred
House, s e
Queen's av intersects
House, s e
462 Simpson Robert
468 Cannon Henry H
470 Grundy Thomas
474 Mackintosh James R
480 Bell William
484 Lucas Mrs Martha
488 Lovell John, butcher
Dufferin av intersects
House, s e
506 Salter Henry L
508 Sumner Charles R
512 Cooke Andrew A
514 McIntyre James B
516 Haskett Mrs Maria
518 Rudd William, shoemaker
House, s e
Princess av intersects
House, s e
558 Janes Milo, builder
566 Chambers Charles
570 McLennan Murdoch
572 Flood Michael J
574 Belton Mrs Levinia
576 Emigh Nelson
582 Braund William
584 Munroe Lewis J
592 Saunders John H
608 Coboon & Patterson, grocers
Patterson David J
Central av intersects
Store, s e
624 Dignan John C
630 Dignan J C, coal and wood
C P R crossing
646 Jackson James
652 Vallier Thomas
654 Logan James
660 Inwood Morris, contractor
664 Axton Joseph
666 Walliker Frederick
672 McPherson John, jr
674 McCrimmon Malcolm
Pall Mall st intersects
Store, s e
690 McRae Alexander J, cab owner
698 Woonton James W
702 Pring Amos
708 Sing Henry, contractor
712 Mahoney Timothy J
714 Woonton Alexander L
716 Coughlin John J
724 Bartlett Mrs Mary
726 Willis Edward
732 Logan Walter
736 Bice Jesse A
738 Switzer Mrs Rachel M

P. L. MARDEN & CO. **ASPHALT** Streets, Driveways, Sidewalks, Basement Floors.
416 Richmond St. Telephone 658.

SMITH BROS. For Gas Fixtures and Globes, 'Phone 538. 265 Dundas Street.

Piccadilly st intersects
750 Dearness John
754 Stinson George
760 Archer James T
764 Malloch William
766 Westbury Frank H
768 Hand James
Oxford st intersects
House, s e
802 Deacon Mrs Jane
804 Wilkinson James D
810 Wormald Edward
812 Johnston Braithwaite
814 Fryer John J
816 Highsted James
818 Devoy Thomas
818½ Laing Charles
820 Barry Joseph B
822 Griffith George A
St James st intersects
House, s e
Boss William J
Partridge st commences
House, s e
860 Vincent James W
864 Shearer Archibald R
866-868 Donohue Charles
Grosvenor st intersects
914 Screaton William J
930 Corcoran Robert, baker
Cheapside st intersects
House, s e
Victoria st intersects
1008 Bibbings Adolphus
Regent st intersects
Vacant lots

WEST SIDE

11 Fountain Harry
15 Harris James
21 Payne Jacob
Philip st intersects
41 Vincent John W, teamster
House, s e
Nelson st intersects
69 Brent Joseph, florist
73 Jones John
75 Pritchett Henry
77 Palmer Thomas
79 Hardiman Joseph
South st intersects
Vacant lots
Hill st intersects
123 Bowden William W
127 Grant William
133 Myers Lewis
139 Church Mrs Mary A
143 Fox William A
Store, s e
Grey st intersects
House, s e
177 Walton Robert
179 Hill Miss Elizabeth
181 Butt William
185 Cake Joseph
Store, s e
Simcoe st intersects
199 Ray Arthur
209 Blackwell George
217 Burns Cortland S
221 Watling Mrs Emma M
225 Walton William R
229 Headford Henry
House, s e
Horton st intersects
House, s e
L E & D R R crossing
Hamilton rd intersects
273 Wilson Nicholas
Bathurst st intersects
G T R crossing
G T R freight sheds
G T R tracks
Heaman William, coal and wood
House, s e
335 Sangster James F
York st intersects
House, s e
341 Ward Mrs Mary
343 Claris Rev William H A
345 Scribner George W
347 McHattie Thomas
349 Edgecombe Richard G
House, s e
King st intersects
House, s e
371 McKay Andrew B
373 Barkwell Harry
375 Thornton William
Store, s e
Dundas st intersects
Store, s e
421 Santo Mrs Mary
423 Atkins William
425 Jarvis Andrew J
432 Smith John W
427 Overell John
439 Cowley Miss Harriet
House, s e
Queen's av intersects
House, s e
471 Johnston Joseph
475 Vacant
477 Pearson George L
479 Tanton Mrs Mary A
House, s e
Dufferin av intersects
Store, s e
503 McKenzie John A
505 Stevenson William
507 Vacant
511 Macdonald Mrs Harriet A
513 Fitzgerald Miss Elizabeth
515 Cassie James G
517 Deeley Daniel
519 Vacant
House, s e
Princess av intersects
567 Turner John
569 Henderson James
571 Brown John
573 Brown Thomas D
583 Howie Mrs Sarah
591 Ruse Charles E

AMERICAN ELECTRIC CO. 214 DUNDAS. Contractors for Incandescent Lighting, Electric Bells and Burglar Alarms.

WOODS' FAIR We keep the Latest Novelties in all kinds of Fancy Goods, Chinaware, Hardware, Smallwares, etc. 176 & 178 Dundas St.

593 Horton Charles W
599 Buchanan Leonard
603 Slater Mrs Honora
607 Partridge Thomas B
Central av intersects
House, s e
C P R crossing
623-639 London Bolt and Hinge Wks
Pall Mall st intersects
House, s e
685 Screaton John A
691 Barry Michael P J
House, s e
Queen st ends
711 Young James
715 Dewan Mrs Catherine
717 Vacant
719 Walcott John
725 Smith John H
Store, s e
Piccadilly st intersects
House, s e
755 Roblin Leslie
Oxford st intersects
Store, s e
803 Keene Frederick B
805 Hardy Mrs Margaret
809 McNeil James J
811 Hodgins Thomas
813 Boug William G
815 Brown Arthur
817 Weekes George N
Maitland St Baptist Church
St James st intersects
Store, s e
849 Dixon Joseph L
Grosvenor st intersects
905 Hills George
941 Bayliss Arthur J
Cheapside st intersects
Vacant lots
Victoria st intersects
985 Crawford Leman W
1001 Nicholson James
1003 Geriach John C
Regent st intersects
Vacant lots

Mamalon runs north from Nelson to Hamilton rd, third east of Adelaide, Ward 5.
Not built on

Maple runs east from 502 Ridout to Richmond, third north of Dundas, Ward 2.

NORTH SIDE

76 Macbeth Talbot
80 Olmsted George W
84 Meynell George
86 Southam Richard
92 Hennigar Mrs Cecilia A
House, s e
Talbot st intersects
House, s e
A lane
122 Wilson Mrs Anna M
126 O'Neil Abraham, boarding house
128 Burns John
A lane
132 Magee Mrs Mary A
134 Bremner Malcolm G
140 Butterfield Sharp
A lane
146 Spry John K
148 Vacant
150 Southall John F
152 Kifner Mrs Maria D, boarding
154 Rankin Mrs Mary
156 Wren Mrs Catherine
162 Huffman Edward
164 -166 Bennett J & Co, specialties
House, s e

SOUTH SIDE

67 Larkin Mrs Margaret
69 Dawe Mrs Mary
73 Bower Alfred L
79 Deacon Mrs Rebecca
83 Trafford William
87 Peters Mrs Mary H
93 Turnbull William
95 Coo William C
A lane
House, s e
Talbot st intersects
109-119 Maple terrace
109 Doe Charles
111 Walsh Robert
113 Lumby George, boarding house
115 Carley George T
117 MacMillan Miss Annie
119 Richards John O
121 Wood Mrs Ann R
123 Vacant
125 Lindsay James
A lane
129 Ferguson Mrs Alfretta
131 Vacant
133 Gillean James
137 Walker Joseph S, barrister
141 Garvey John
151 Woods Charles C
155 Stewart Samuel
161 Symons Miss E H, music teacher
A lane
House, s e

Maple (S L) changed to Euclid av.

Maple (L W) runs west from 28 Wharncliffe rd to Ash, first north of Beech.

NORTH SIDE

House, s e
3 Jeffery Francis
5 Mottashed Joseph

WM. A. GAZE, 412 PALL MALL. Manufacturer of Cosey Corners and Hair Mattresses to order.

DYMENT-BAKER LUMBER CO. Lumber Yard, Planing Mill, Box Factory, Wood Carving 271 Bathurst Street.

11 Pocock Edmund A
13 Crafts Joseph
15 Gregory Edward
17 Pudney William
19 Pudney Edward
23 Stanley John
25 Patrick Charles, confectioner

SOUTH SIDE

2 Bartleman John
4 Balkwell Herbert
6 Marshall Albert E
8 Page Mrs Annie
10 Littlejohns Ernest
12 Conley Thomas A
14 Clugston John, tailor
16 Vacant
32 Pocock Mrs Catherine
38 Jones Robert A, painter
40 Jones Arthur W
Bear James

Maple Av (S L) changed to Grand av.

Market Bazaar north side King between Covent Garden Market and Masonic Temple.

Market Lane runs north from Market sq to 141 Dundas, Ward 1.

EAST SIDE

2 Vacant
4 Park Gavin, pork butcher
6 Robson William, produce
8 Casswell Edwin (est of), provisions
10 Wilkins Walter, fruits
12 Coote Block
Essery E T, LLB, barrister
Catholic Mutual Benefit Assn (Head office for Canada)
Durand James, license inspector
Coote John
Cheasley W Joseph, caretaker

WEST SIDE

Steele G G, whol fruits
Hodgson Bros, produce
Jeffery Albert O, barrister
Jeffery J Edgar, barrister
London Life Insurance Company
Pickwick Club
Holmes Alfred, caretaker
9 Brown J H, mnfr's agent
Canada Sugar Refining Co
Confederation Life Association
Heath F H, insurance agent
Pritchard Geo, insurance agent
Alliance Assurance Company
Store, s e

Market Square.

NORTH SIDE

Store, s e
1 Mackay Henry A, barber
2 Wyatt George, boots and shoes
3 Cannom Obediah, produce
4-5 Billing Mark, restaurant
6-11 Rear entrances
12 Smith E B, wines and liquors
Rear entrance
13 Smith James, restaurant
People's Building & Loan Assn
Store, s e
Market lane commences
Store, s e
Smith Chancey, fruits
O'Meara M F, pork packer
Rear entrances

EAST SIDE

Rear entrances
City Hall Arcade
Assessor's office, r e
Masonic Temple, r e
16-15 Butler F H, stock broker
14-12 Keene Frederick, furniture

Marley Pl runs south from Bruce to Elmwood av east, first west of Ridout South, Ward 6.

EAST SIDE

House, s e
10 Dillon John M
16 Moore Mrs Amelia R
22 Cave Alfred
36 McElheran Richard M

WEST SIDE

House, s e
11 Lewis Albert
15 McLeod William J
17 Widden John
21 Wall Henry
25 Heath Frederick H
House, s e

Marmora runs north from Nelson to Hamilton rd, first west of Rectory, Ward 5.

EAST SIDE

54 Figg Miss Ann
56 Winslow James
60 Kirkpatrick John
64 Vacant
House, s e

WEST SIDE

Not built on

Equipped in Modern Style. Competent Instructors. WESTERN DAIRY SCHOOL, STRATHROY, ONT. Open all the year. Write for Information.

W. H. HEARD & CO. HOUSES FITTED UP WITH ALL MODERN SANITARY APPLIANCES. 357 Richmond Street.

Marshall runs east from 300 Adelaide to rear of Lyle, first south of Dundas, Ward 5.

NORTH SIDE

House, s e
A lane
Rear entrance to livery
634 Long Frederick
Johnston Miss M E, hair dresser
Woodfork Mrs Lena, dressmaker
640 Allister Miss Mary
648 Woodyatt William H
Rear entrances
658 Cromarty Henry C
662 Heaman George
Shop, s e

SOUTH SIDE

House, s e
621 Hart Francis
623 Costello William
639 Mungall Thomas B
649 Mottashed George
651 De Grew William
653 Mason John
659 Blow Andrew
Hough Michael, baker, rear

Mary runs east from 376 Egerton to city limits, first south of Dundas, Ward 5.

NORTH SIDE

House, s e
1026 Freeland Samuel, shoemaker
1040 Cooke Arthur H, painter
1052 Gray Richmun
1062 Rogers John E
House, s e
Eva st intersects
Vacant lots

SOUTH SIDE

1027 Vacant
1031 Vacant
1033 Anderson Alexander
1037 Dundas Henry
1041 Vacant
1045 Stevenson Phillip H
1051 Johnson Edgar
1055 Doidge John
1057 Doidge George
1059 Farnworth Frank H
1061 Riddell Joseph
1063 Simpson Thomas W
1071 Mahon William
Eva st intersects
Vacant lots

Marvboro Place runs east from High to Wellington rd, first east Clarke's Bridge, Ward 6.

NORTH SIDE

4 Walton John
6 Hayden William A
8 Calver William
10 Rampling Walter W
12 Potts John
14 Acheson Alexander
16 Milliken Samuel W
18 Southcott Robert J

SOUTH SIDE

1 Minhinnick William B
3 Craig James
5 Yelland William H
7 Steele Marmaduke, contractor
9 Barton Charles C
13 Essex William P
15 Herrick James H

Miles runs north from Pall Mall to Piccadilly, between Maitland and William, Ward 4.

EAST SIDE

House, s e
12 Henderson Thomas
14 Duncan Robert
28 Taylor Thomas H
30 Gilliland Stewart
34 Bendle James
38 Vanwick Wesley W
44 Bowles Edward J
48 Vacant
50 Poggiolini Louis
54 Campbell Donald
62 Vacant

WEST SIDE

Store, s e
15 O'Neill Patrick
19 Packham John
23 Dicker Edwin
29 Adams George H
33 Wall Henry
35 Branton James H
37 Legg William
49 Read Miss Sarah J
53 Philpott Thomas
55 Holmes Mrs Annie, music teacher
House, s e

Mill runs east from 680 Talbot to Richmond, ninth north of Dundas, Ward 2.

NORTH SIDE

116 Blinn Hiram W
128 Crombie James C
130 Vacant
132 Howe John M
132¼ Higton George A
136 Brockenshire William F
136½ Saunby George W

INVESTIGATE THE BIRKBECK LOAN CO.'S
POPULAR SYSTEM OF LOANING. 160 Dundas Street, London.

140 Stewart Kenneth
142 Long Mrs Hannah M
144 Baskerville William
Baskerville Mrs E M, priv school
146 Auld Mrs Isabella
148 Harwood Henry
150 Elliott George
154 Milburn Walter
160 McFarland Thomas W
162 Lenox Arthur E
164 Stewart Harry J
George st intersects
168 Grant Stephen
174 O'Meara Timothy J
178 Woolley Thomas
190 Cavanagh Thomas
194 Phelan Michael J
Tannery, s e

SOUTH SIDE

House, s e
125 Bowen Daniel H
127 Farncomb Frederick W
129 Smith John
135 Flannery Edward
131 O'Neil Patrick
139 Vacant
141 Webster Peter
143 Curry Michael J
147 Fenech Frank
149 Dandie Mrs Mary
153 Brown Mrs Elizabeth, nurse
155 Froman Henry
157 Campbell Archibald
165 Hall Thos A, grocer
George st intersects
173 Boyd John
179 Lewis George H
185 St Clair Alexander
191 Marshall Finlay
197 and 199 Vacant
201 McNeill George
205 Webster Charles T
207 Weir Herbert J
Hotel, s e

Mill (S L) changed to Watson.

Mill (L W) runs west from the river to Wharncliffe rd, second north of Oxford.

NORTH SIDE

North Branch Mills, J D Saunby prop
1 Dean Edward
Stable
7 Saunby Joseph D
25 Price John
33 Milligan Mrs Anna C
Milligan Arthur H, dairy
37 Kipp Hamlet
47 Kipp William
House, s e

SOUTH SIDE

Cooper shop
Gunn st ends
House, s e

Mt Pleasant runs east from the river to Richmond, first south of Oxford, Ward 2.

NORTH SIDE

72 Murray Joseph
74 Schussler William
82 Williams John
Carlings's engine house
Stables
Talbot st intersects
Railway siding
Railway crossing
George st intersects
176 Floyd Frederick J
Flowers Adam
Dominion Transport Co's stables
196 McNab Thomas
198 Williams David M
202 Brown Nathaniel
204 Owens Elijah
208 Walters John, contractor
210 Treblicock George
212 Collins George
Store, s e

SOUTH SIDE

Carling's Brewery, s e
Talbot st intersects
House, s e
147 Vacant
149 McLellan Duncan
151 Duggan William
House, s e
George st intersects
Railway crossing
207 McNeill George, coal and wood
211 Dewan James
215 Williams James F
217 Morkin James E
Store, s e

Mt Pleasant Av (L W) runs west from 78 Wharncliffe rd, fourth north of the river.

NORTH SIDE

Store, s e
11 Stevens Charles G
17 Griffiths Edward G
21 Wade Mrs Susannah
23 Pudney Robert
25 Vacant
Edith st commences
47 Shaw Mrs Lydia E
53 Kershaw Matthew, photographer
Charles st ends
91 Carroll Percy T L
Woodward av commences
Vacant lots

SLATER BROS. TAILORS, 399 Richmond Street,
We have the Largest Stock of Scotch Tweed Suitings in the city. Inspection invited.

HEINTZMAN & CO. PIANOS FOR RENTING. 236 Dundas St. 'Phone 1036. London.

Victoria av commences
Cathro John L

SOUTH SIDE

16 Holmes Joseph L, contractor
20 Golby John
24 Pring John A, plasterer
28 Browne James P
32 Hadden Robert
44 Doxsie John W
46 Walker Mrs Susannah
48 Robson William
50 Snyder Franklin H
54 Jarvis William
58 Sara Mrs Sarah Ann
60 Newton William
64 Reynolds William
66 Moore James S
72 Tolhurst Edward T
Ash st ends
96 Smith Walter
Oak st commences
116 Girard Irenee
126 Mountjoy Richard
132 Mountjoy Arscott
160 Murdoch Alex R, market garden
Millard Robert L

Muir runs north from Brydges, third east of Egerton, Ward 5.

EAST SIDE

Hickson Zealand
Martin Charles F, contractor

WEST SIDE

Hammond George M
Morley John
Vacant

Muir (Lon Tp) runs east from Egerton to Price, first south of Hamilton rd.

NORTH SIDE

Not built on

SOUTH SIDE

Edwards W D, patent medicines
Allen Mrs A Matilda

Napier (L W) runs north from the river to Ann, first west of Blackfriars Bridge.

EAST SIDE

5 Taylor David L, wire rack mnfr
9 Smith John E
11 Hookway Robert
13 Spence William
Blackfriars st intersects
House, s e
Collins D & Co's ice house

WEST SIDE

6 Meehan Patrick
10 Walsh Miss Margaret, nurse
12 Serle William A
House, s e
Blackfriars st intersects
Store, s e
24 Crocket Charles J
28-30 Evans Mrs Mandana, laundry
32 Sculthrope Isaac, plasterer

Nelson runs east from the river to Rectory, ninth south of Dundas, Wards 3 and 5.

NORTH SIDE

8 Taff Peter
10 Moore Patrick
House, s e
Clarence st intersects
234 Tibbs Charles A, plasterer
236 Tibbs Abraham
238 Vacant
246 Boyce Charles A
252 Harding James W
Wellington st intersects
Vacant lots
Waterloo st intersects
Hospital grounds
Colborne st intersects
446 Berry William, drayman
Maitland st intersects
Vacant lots
L E & D R Railway crossing
502 Crabb George W
506 Sansom John F W, drayman
508 McGuire John
516 Wells Thomas H, florist
524 Wells George W
526 Dibsdale William H
528 Wilkin Joseph
532 Cartlidge Joseph
House, s e
William st intersects
House, s e
Adelaide st intersects
Vacant lots
Alma st commences
Bason Samuel
Little John
Wilmer Edward
Inkerman st commences
Vacant lots
Mamalon st commences
Vacant lots
Redan st commences
Vacant lots
Marmora st commences
Vacant lots

SOUTH SIDE

Vacant lots
House, s e
Clarence st intersects
217 Bartlett Wm H F, drayman
Wellington st intersects
River bank
Waterloo st intersects
River bank
Colborne st intersects

LONDON BRUSH FACTORY THOMAS BRYAN. Manufacture Machine Brushes for Flour and Cloth Mills; also Street Sweeping Machine Brushes.

THE SUN LIFE
IS A CANADIAN COMPANY.
Office: Hiscox Building, 367 Richmond St.
A. S. Macgregor, Mgr. Western Ont. Dis.

431 Duncan Isaac H
435 Campbell Mrs Mary
439 Enos John A
447 Hester Mrs Ann
455 Ray William
457 Mason John
459 Haigh Nelson
Maitland st intersects
487 Phoenix Sidney W
Railway crossing
507 Beer Thomas
509 Parker Mrs Elizabeth
511 Pugsley Henry
517 Rose George
527 Flanagan John L
535 Gillett John
House, s e
William st intersects
Vacant lots
Adelaide st intersects
Lawrason P M, soap mnfr
Vacant buildings
Alma st commences
Vacant lots
Inkerman st commences
Vacant buildings
737 Ryckman William J
A lane
747 Moxley Mrs Catherine
753 McKelvin Mrs Margaret
757 Schario William J
785 Patton Charles
793 Fox William, teamster

Nightingale Av (Lon Tp) runs north from Dundas, first east city limits.
Symmonds John
Darch Frederick J
Wooster Harry
Patten Wm, dairy

Oak runs north from Trafalgar to Pine, first east of Egerton, Ward 5.

EAST SIDE

2 Maxwell James
38 McKee Mrs Eliza
58 Laverty Mrs Elizabeth M
74 Thornley Charles
78 Armstrong John
88 Groom William S A
98 Pook George
102 Kew John
108 Ryckman Gilbert
118 Van Wyck Gilbert
144 Flood William

WEST SIDE

21 Showler John E
47 Phoenix William, dairy
49 Short Charles R
81 Miles John
95 Murdoch James
125 Byrnes Thomas J

Oak runs north from Van to Lovett, first east of Rectory, Ward 5.
Not built on

Oak (L W) runs south and west from Mt Pleasant av to Francis, first west of Ash.

NORTH SIDE

69 Guymer Thomas J
71 Jury R Edward
101 Nixon William A
Mercer James
Hazel st commences
Moore Mrs Susan
Axtell Henry

SOUTH SIDE

Vacant lots
Pine st ends
26 Boug Arthur
40 Hamilton William T
58 Ellis Frederick
62 Brooks Leonard
68 Bates Mrs Ann
70 Bafley Alfred E
76 Geiger Henry
80 Yelland Samuel
86 Pinnell Walter
88 Forward Charles, grocer
108 Daly Dennis
Horne Henry, dairy

Oliver St (Lon Tp) runs south from Trafalgar, first west of Hamilton rd.

EAST SIDE

Homister Charles
Baker Charles, scrap iron
Slaughter house

WEST SIDE

Not built on

Ontario runs north from the end of King to C P R tracks, Ward 5.

EAST SIDE

366 Patterson Joseph L
370 Campbell Duncan
372 Orme William
376 Francis Henry, painter
378 Eckert Richard C
House, s e
Dundas st intersects
Store, s e
426 Johnson Samuel S, dairy
430 Harding John
422 Yates George W
436 Pennington Wm J G
438 McMillan Mrs Elizabeth
442 McCully S Ralph
446 Hayman H John, mason
Queen's av intersects
House, s e

What Are You Looking For?
A Coal Merchant. Here we are, don't go any further. Telephone 405 or 721 and we will deliver promptly anything in hard or soft Coal or Wood.
HAROLD A. RICHARDSON & CO.,
Yard, William St. and Grand Trunk Railway.

No Company is making more steady, solid and satisfactory progress than The Temperance and General Life, and no other Company should be chosen by Total Abstainers when insuring their lives.

452 Beal John
Creek crosses
Store, s e
Dufferin av intersects
House, s e
Lorne av intersects
House, s e
520 Taylor Samuel B
526 Ball George
530 Reardon John
Princess av intersects
542 Yates Henry
546 Mackey John A
548 Montrose Frederick W
550 Arnott George
554 Pike Mrs Annie E
Elias st intersects
Vacant lots

WEST SIDE

373 Dinnen Norman J
375 Vacant
Dundas st intersects
Store, s e
419 Cameron William W
423 Roberts Harry
425 Hagerman William A
429 Patton Mrs Emma
433 Wilson Mrs Elsie
435 Bissett James
House, s e
Queen's av intersects
465 Ward Joseph
Creek crosses
475 Dawdy Israel R
477 Beswarick Mrs Elizabeth
Dufferin av intersects
483 Hayman Henry
487 Pugh Charles
497 Lillywhite James
499 Ryckman Albert
501 Austin Mrs Francis
507 Taylor Nicholas
Lorne av intersects
513 Pearson William, painter
519 Lucas William L, contractor
525 Newell Hugh
533 Deeley Frederick, contractor
Princess av intersects
545 Smith Mrs George, grocer
549 Thurling Charles W
553 Long John
555 Humeston Henry
Elias st intersects
Vacant lots

Orchard runs south from Pipe Line rd to Cove rd, first west of Wharncliffe rd, Ward 6.

EAST SIDE

House, s e
Not open here for part of a block
34 Clarke Herbert W
38 Wood John

WEST SIDE

House, s e
19 Ashton Alfred E
23 George Mrs Caroline
25 Howlett Richard B
29 Clark Alfred
31 Werner Henry
Not open here for part of a block
Allsopp Charles
39 Sullivan Maurice, express

Ormsby runs east from Sackville to Egerton, first north of Hamilton rd, Ward 5

NORTH SIDE

954 Peel George W
962 Meecham James W
970 Perkin Richard D

SOUTH SIDE

Rear entrances
973 Rowley William
977 Gardner Charles

Oxford runs east from the river to limits, first north of Piccadilly, Wards 2, 4 and 5.

NORTH SIDE

1 Harvey Mrs Janet
2 Hawkings John G
2 Jenkins Eli
4 Butler William F
5 Stilson George A
6 Mowat Robert
7 Vacant
8 Lillie James
9 Routledge Robert H
10 Griffith Richard
11 Wood Mrs Mary
12 Kaiser Frederick W
13 Snow James E
Talbot st intersects
House, s e
128 McNeil Miss Lucy
130 McCue Patrick J
134 Vacant
136 Lacey Enos
142 Whelpton William
146 Kelley Thomas J
150 Dwyer William
154 Carrol Mrs Mary
156 McNaughton William K
160 Vacant
George st intersects
176 McCurdy Mrs Jane
182 Ferguson William
188 Shoebotham William
192-196 Peel John R
198 Merritt John C
204 Orr R John
Richmond st intersects
228 Collett Miss Mary H
230 Green John T

P. L. MARDEN & CO. Mosaic Stone Sidewalks in Colors,
416 Richmond St. Telephone 658. Cheapest and Best.

SMITH BROS. Plumbers and Steamfitters, 265 DUNDAS STREET. 'Phone 538.

236 Wrighton W T Ernest
238 Douglas Mrs Caroline E
240 Burness Alexander
242 Kelly Mrs Maria
246 Holman John
248 Sharpe Robert W
252 Rennie Hugh H
256 Graves Otto B
262 McEwen Rev James
264 Greig Mrs Rosamond E
266 Stewart Rev Archibald
Wellington st intersects
300 Pigott John D
302 Stiles Mrs Charlotte A
312 Gunn Mrs Catherine
House, s e
Waterloo st intersects
Store, s e
352 Tamlin Mrs Elizabeth
354 Tamlin Charles S
362 Tackabury Nathaniel
366 Gatecliffe Mrs Ellen
370 Harwood William H
394 Glover Robert W
396 McLeod Norman
398 Tamlin Mrs Jane
402 Temple William
Colborne st intersects
412 Douglas John W
420 Vacant
Thornton av commences
448 Vacant
452 Vacant
Logan John X, rear
454 Baker Mrs Susanna H
456 Clancy Miss Ellen
Cox George
458 Lyons William D
460 Laird Samuel B, grocer
Maitland st intersects
476 Winnett John W
490 McGill Mrs Isabella
526 Lawrence Mrs Mary, grocer
William st intersects
580 Kerr William C
Blacksmith shop, s e
Adelaide st intersects
Porte Thomas F
Hawthorn Joseph
Taylor James H
Scott Henry H, blacksmith
McMullen Thomas F
Bell Walter
Gammage William W
Bruin George H, rear
A lane
Gammage J. & Sons, florists
Gammage Mrs Janet
Legg Thomas, dairy
Summers George H, dairy

SOUTH SIDE

Private grounds
Railway crossing
House, s e
Talbot st intersects
125 Kelly J Clarence
127 Wedmore Thomas
131 Webster George T
137 Gauld William
143 Glendenning William J
149 Walper Levi L
155 Kennedy Mrs Bridget
165 Armstrong Claude B
George st intersects
173 Burwell Mrs Laura
179 Screaton Edward H
183 Edwards Mrs Florence M
187 Shillington James
189 Sampson Henry
193 Bonser Mrs Mary
195 Kennedy Rev James
197 Robinson John H
201 Lindsay George B
203 Milligan Henry L
211 Vacant
A lane
223 Teale Charles L
Store, s e
Richmond st intersects
Store, s e
233 Prescott George
239 O'Connell John
241 Dayton George B
243 Omond Hugh
245 Pusey Frank
247 Lewis George
249 Kelly Miss Elizabeth, dressmaker
255 Telfer Mrs Jane
Wellington st intersects
273 Gunne Mrs Mary A
281 Zimmerman Mrs Florence
289 Logie William
Dunn Mrs Joanna, dressmaker
291 Fulton George
293 Howard Thomas R
295 Emery Mrs Mary
301 Spry James F
303 Collins Irum
305 Dunkley Joseph
307 Rolph Mrs Victoria
309 Liddell Josiah
311 Vacant
313 Glass Matthew
Store, s e
Waterloo st intersects
House, s e
249 Brock John
351 Hobbins Mrs Julia
353 Ladell Albert E
355 Fitzgerald John C
357 Graham Mrs Catherine
359 Scott John E
361 Brown Robert S
363 O'Brien Mrs Mary
389 Lowry Daniel A
391 Smith Albert J
395 Smith Mrs Lydia
Presbyterian Mission Hall
Colborne st intersects
House, s e
415 Vacant
419 Cooper James
421 Vacant
423 Beasley Thomas

American Electric Co. Electric and Combination Fixtures, 214 DUNDAS.

WOODS' FAIR It pays to know where to buy your goods at closest prices in Woods' Fair Basement.

425 Thompson Richard
427 Caldwell Parrish
Maitland st intersects
House, s e
491 Rymill Henry
493 Horwood Henry
499 Toohey Michael
519 Garnier Joshua
House, s e
William st intersects
House, s e
573 Young Samuel H
575 Lylie William
Steele Norman
577 Edwards Phillip
House, s e
Adelaide st intersects
Private grounds
Elizabeth st ends
Military School grounds

Oxford (L W) runs west from the river to limits, third north of Blackfriars

NORTH SIDE.

5 Robinson George
Gunn st commences
19 Moore William
23 Bailey Thomas
27 Woodward Robert
Grace st commences
31 Barr James W
37 Ware Henry
41 Pepper Frederick F
43 Elson James S
45 Wade Jonathan
47 Jeffries Arthur H
51 Stead George
53 Lawton Benjamin, upholsterer
Wharncliffe rd intersects
61 Lightfoot James S
63 Bernard Henry
73 Park Lewis C
Fernley av commences
79 Hobbs John, broom mnfr
83 Hetherington Mrs Esther
99 Glover Thomas
139 Gower Mrs Helen D
151 Hyman W John
157 Gibson Samuel

SOUTH SIDE

2 Fowler William R
Street Railway car shed
12 Vacant
14 McDonald James A
16 Ranahan Joseph
William st ends
24 Bending Abraham, contractor
28 Bending Sidney T
Wharncliffe rd intersects
Store s e
146 McCarthy Patrick

Palace runs north from Princess av to Central av, between Maitland and William, Ward 4

EAST SIDE

House, s e
14 Stedman Mrs Mary A
18 Taylor William
20 Nicholls Wm, grocer
22 Player George S
24 Drummond Alexander
24½ Dibsdale Albert J E
26 Dempsey Jeremiah M
28 Cushman Robert A
32 Ashman Thomas J
34 Doe William H
38 Haslett Robert J
42 Kemp James M
44 Hodder Mrs Catherine
46 Parkhouse William G H
52 Wasell Mrs Lydia
54 Thomas Charles G
56 Murray David, painter
60 Premo Joseph
62 Roberts Henry A
66 Baker John

WEST SIDE

House, s e
13 Lalley Michael
15 Gravelle Mrs Harriet, weaver
17 Vacant
19 Loftus Mrs Emma A
21 Wild William
23 Johnston John
25 Braund George
31 Chalton John
33 Davies David
37 McKeown John H
41 Cavanagh Mrs Louisa
45 Green Benjamin
49 Spry James L
51 Stoneman Frank H
57 McLaren Miss Mary E
Guymer Gorge, shoemaker

Pall Mall runs east from Richmond to Adelaide, first south C P R track, Ward 4.

NORTH SIDE

238 Houston James
C P R freight office
C P R freight depot
Dominion Transport Co
Wellington st intersects
C P R crossing
Waterloo st intersects
Creek crosses
350 Heaman Miss M, dressmaker
House, s e
Colborne st intersects
404 Tapp Thomas, grocer
408 Edworthy S S, butcher
412 Gaze W A, upholsterer
414 Nobbs Robert
418 Steven John
426 Dickinson James A
428 Hope Fred B
430 Donaldson Donald A

The Canadian Savings & Loan Co. 420 and 422 RICHMOND STREET.
Capital, - - $750,000.00
Reserved Fund, $210,000.00
Assets, - - $1,843,392.90

FLEXIBLE STEEL... WIRE MATS | Best Door Mats made for public buildings or private residences manufactured by Dennis Wire and Iron Co.

434 Pennington Mrs Maria E
442 Taylor Albert E
448 Redmond Mrs Mary
452 Pratt Henry
456 Jury James
460 Donohue Mrs Bridget
464 Foxworthy Samuel
468 Manness Frederick B

Maitland st intersects

474 Fleming Hiram N, grocer
478 Talbot Edward A
486 Biggar Mrs Sarah, boarding house
490 McKenzie John
494 McConnell John
498 Logan Thomas, barber
500 Tambling William E
502 Hart Stephen A, grocer

Miles st commences

504 Ashford Joseph
508 Logan Miss Rebecca
518 Dunn Edward
520 Simpson Alexander
528 Leonard Thomas
532 Tregaskis George
536 Samby John

William st intersects

House, s e
540 Smith Thomas D
542 Vacant
544 Rodger James
546 Fair Joseph W
566 Kelso Thomas D
568 Parker W Edward
570 Fishleigh William
572 Garfat Mrs Wm J, grocer

Alfred st commences

582 Hetherington William H
586 Mulvey Frank
592 Simmons William H
594 Weston Henry
594½ Clinton Henry T, music teacher
596 Vacant
596½ Williams Stephen
598 Price James
602 Brock John, blacksmith

SOUTH SIDE

Wood yard, s e
239 Beattie John N
241 Jepson John J
241 (a) Bowman Frederick J
243 Hodder John
245 Vacant

Wellington st intersects

297 Cruickshank Mrs Alice
301 Sutherland J A, lumber
301 (a) Wyatt William F
303 Clarke Mrs Margaret
305 Henry Joseph B
307 Vacant
313 Docker Henry A
315 Findlater Wm F W
317 Mock John H
319 Bawden Joseph W
321 Henderson Herbert

Waterloo st intersects

House, s e
359 Beatton William, teamster
361 Cavanagh Edward
363 Vacant
365 Leonard George

C P R crossing
Creek crosses

Store, s e

Colborne st intersects

407 Vacant
413 Elgar Samuel, patent medicines
415 Shaw Robert H
417 Le Clear Truman
419 Nobbs James H
421 Martin Edwin J
423 Vacant
425 Costello John
429 White Charles H
431 White John
437 Unfinished house
441 Needham Joseph

Maitland st intersects

House, s e
483 Vacant store
487 Kaye John W
495 Kemp David W
497 Graham Osborne A
499 Tierney Mrs Mary

A lane

503 Buller William, shoemaker
507 Vacant
511 Edson John
513 Robson William
521 Burr Mrs Janet
525 Crozier Miss Emily
537 Funnell George S, grocer
House, s e

William st intersects

House, s e
557 Shave Levi
559 Cheesman Arthur W
579 Vacant
581 Coote Mrs Helen
585 Brown Rev John W
595 Conway Mrs Jane
House, s e

Park (L E) changed to Chesley av.

Park Av runs north from 216 Dundas to Central av, a continuation of Clarence, Ward 2.

EAST SIDE

Oddfellows' Hall, s e
424 and 426 Vacant
428 McKenzie Mrs Mary
432 Chrysler Francis G
Meteor Bicycle Club
434 McDonald Mrs John D
436 Kelly Mrs Eliza
440 Linwood Mrs Martha, dressmaker

Save Your Eyes. Have your Glasses fitted right. Consult the only exclusive specialist in Canada. F. C. La GRANGE, M.O., 212 Dundas Street, London, Ont.

W. H. HEARD & CO. Beer Pumps, Well Pumps, Iron Pipe, Fittings, Brass Valves, Engineers' Supplies. 357 RICHMOND STREET.

442 Neu Charles, physician
House, s e
Queen's av intersects
House, s e
464 Daniel Rev Dr George
472 Williams N Stanley
476 Chisholm Andrew G
478 Chisholm Mrs Margaret S
First Presbyterian Church
Dufferin av intersects
Victoria Park
Central av commences

WEST SIDE

Store, s e
423 Lockhart John C
427 McDaniel R Wesley, pictures
Queen's av intersects
437-441 Unfinished
469 Perrin Daniel S
473 Beaton Henry
479 Burns George
Dufferin av intersects
House, s e
St Peter's (R C) school
Princess av intersects
Presbyterian Church, s e
445 Dean Albert A
Rear entrances
Store, s e

Partridge runs east from Maitland to William, between St James and Grosvenor, Ward 4.

NORTH SIDE

2 Barrett Mrs Mary
8 Button Walter E
14 Draper John G
18 Miller Mrs Ellen

SOUTH SIDE

Boss Herbert S
Alexander Frank

Paul (L W) runs west from Wharncliffe rd opp Blackfriars

NORTH SIDE

Not built on

SOUTH SIDE

House, s e
14 Vacant
16 Pask Frank
28 Tillmann Mrs Mary A
32 Graham John
36 Wood Charles
38 Ardy George
72 Welsh John
112 Friend Mrs Catherine

Pearl runs north from intersection of Hamilton rd and Grey st to Simcoe, first east of Adelaide, Ward 5.

EAST SIDE

House, s e
2 Bodaly John D
4 Mullins George
6 Thatcher George H
8 Grace Patrick
10 Pope Henry J
12 Sheldrake John E
14 Atkinson John J

WEST SIDE

1 Jenrow Robert L
3 Leavens Edwin
5 McKinley G John
7 Brearley Edward
9 Skelly Robert
11 Brunton Andrew

Pegler runs north from Trafalgar to Hamilton rd, second east of Rectory, Ward 5.

EAST SIDE

10 Tait Robert A
12 Arlett Mrs Ann
22 Gillespie Donald
28 Frank Mrs Jane
32 Dawe Mrs Eliza

WEST SIDE

37 Tait Andrew
House, s e

Perry (formerly Ridout) runs north from Stanley to Becher, second west of the river, Ward 6.

EAST SIDE

House, s e
1 Vacant
House, s e

WEST SIDE

House, s e
2 Montague Alfred E
McLeod Mrs Ann

Peter runs north from 495 Queen's av to Dufferin av, first east of Maitland, Ward 4.

EAST SIDE

House, s e
22 Bennet Robert W
House, s e

WEST SIDE

House, s e
23 Sanderson James R, piano tuner
27 Simson Walter
House, s e

Peters (L W) runs west from the river to 127 Centre, first south of Blackfriars.

INVESTMENT STOCK. **BIRKBECK LOAN CO.** 7% GUARANTEED 169 Dundas St., London.

NORTH SIDE

1 Peace James D
5 Daniels James A
7 Vacant
9 Barnum Thomas
House, s e

SOUTH SIDE

2 Robinson William
10 Beckwith Joseph
House, s e

Philip runs east from west of Maitland to William, between Nelson and Trafalgar, Ward 3.

NORTH SIDE

Vacant lots
Maitland st intersects
House, s e
Vacant lots
Railway crossing
500 Jones Richard
502 Thompson William J
504 Fordham John
522 Reid George
538 McArthur Alexander
542 Knox Robert E

SOUTH SIDE

451 Marshall Mrs Isabella
461 Duncan Hodgin
House, s e
Maitland st intersects
473 Cavanagh Mrs Mary
Railway crossing
511 McLarnan Hugh E
513 Bailey William B
515 Irons John W
517 Crowe Mrs Mary
521 Gillett Edwin
523 Howell Thomas C
529 Jannison David

Piccadilly runs east from 704 Richmond to Infantry Barracks, Ward 4.

NORTH SIDE

Store, s e
222 Vacant
226 Aikenhead Albert
230 Jeffrey Nicholas
A lane
234 Stevenson Robert
238 Vacant
242 Vacant
246 Barbour Albert E
250 Helme Richard
252 Wilson David
256 Dalton Miss Alice
A lane
260 Nelson Henry
262 Vacant
268 Mackintosh Alexander G
270 Munro Mrs Elizabeth
Wellington st intersects
278 Meek Albert J
276 Loughrey Samuel B
282 Sterling Charles E
286 Rechnitzer Ejnar
290 Butler Francis H
300 Thompson Richard
310 Richardson William H
312 Corp Albert T
316 Fox Mrs Isabella
318 Newton Mrs Helen
320 Tanton John
326 Norris Miss Mary
House, s e
Waterloo st intersects
House, s e
346 McMordie Miss Mary A
348 Graham Archibald, contractor
350 Yealland Frederick T
352 Donaldson John E
354 Crossin Henry
356 Taylor George T
358 Bickerstaff Mrs Ann M
362 Curran Rev John P
366 Bryant Reuben
370 O'Neill James
Colborne st intersects
418-420 Thomas Wm D, grocer
422 Vacant
424 Browne Frederick G
426 Boug Walter J
428 Nicholson Joseph
430 Bullied Whitney
434 Mullany Matthew J
440 Christopher Henry
444 Cooper Neil
456 Henderson Frederick
458 McLean Gillian
460 Edwards Clarence B
462 Callahan Andrew, contractor
Maitland st intersects
486 Hubert John
490 Webb Wesley
492 McMillan Mrs Rebecca
500 Mulhall Patrick
506 Murray David
510 Ashwell Daniel
512 Dickson John H
516 Alexander George
518 Mohan Philip
520 Thompson Alfred J
William st intersects
548 Ashwell Daniel, grocer
Drew Edred
562 Evans Alfred
564 Webster William
570 Fortner Wesley
572 Johnson Mrs Charlotte
574 Simpson James
602 Charman Alfred
Adelaide st intersects
Vacant lots

SOUTH SIDE

Old Chapter House
Coogan John
Wellington st intersects
275 Cruickshank Charles G

SLATER BROS. TAILORS, 399 Richmond Street, We make well fitting Pants. Try us.

THE GENUINE **HEINTZMAN & CO. PIANOS** ARE SOLD ONLY IN LONDON AT 236 Dundas Street.

277 McNab Mrs Eliza
279 Vacant
281 Hannah Richard S
301 Shanly Charles J N
305 Vacant
307 Andras J W Gay
House, s e
Waterloo st intersects
House, s e
357 Jackson Rev George
359 Carpenter Capt Albert E
Methodist Church, s e
Colborne st intersects
House, s e
419 Mills James
425 Elliott Edward
431 Walsh Patrick
435 Ward Charles H
441 Rowell Arthur T
447 Crews Rev Thomas
455 Cunningham J Wesley
457 Patten Charles H
459-461 McKee James, grocer
Orange Mrs Sarah A
Maitland st intersects
House, s e
487 Summers John
489 Harris Mrs Mary A
493 Johnston John
495 Connell John
499 Warwick Mrs Lucy
Miles st ends
House, s e
515 Ryan Albert W
521 Connell William
527 Ellwood Henry
529 Barrett John
533 Coveart Abraham
537 Brimblecombe William R
William st intersects
553 Hill Edward J
555 Webster William
559 Marsh John
561 Treneman John
565 Hill James
567 Donaghy Richard
569 Taylor George, tailor
577 Smyth Mrs Mary J
579 Vacant
581 Taylor Alfred H
583 Symes Matthew
Adelaide st intersects
Vacant lots

Picton runs north from Queen's av to Dufferin av, between Wellington and Waterloo, Ward 4.

EAST SIDE

House, s e
Stables
16 Wilson Mrs Jane
18 Mossip Thomas L
20 Rutherford George W
24 Geoghegan Miss Eliza, dressmaker
28 Roe Mrs Annie
House, s e

WEST SIDE

House, s e
21 O'Dell Leonard
27 Brennan Charles
29 Sayer Charles R
House, s e

Pine runs east from Egerton to city limits, seventh south of Dundas, Ward 5.

NORTH SIDE

G T R track

SOUTH SIDE

1017 Sproull William
1027 Teale John
Oak st ends
House, s e
1069 Heathfield William
Elm st ends
Vacant lots
Ash st ends

Pine (L W) runs west from Ash to Oak, first south of Mount Pleasant av.
Not built on

Pipe Line Rd runs west from Wharncliffe rd to city limits, second south of railway track, Ward 6.

NORTH SIDE

Store, s
7 Archer Mrs Julia
9 Cooper William
11 McKellar Duncan
13 Waterman Alfred G
17 Gray Mrs Mary
Coleman Mrs Sarah, dressmaker
23 McCann Harry M
27 Young David H
29 Flitton Mark
Kew Samuel

SOUTH SIDE

House, s e
10 Mansbridge William
12 Kilbourne John W
14 McDonnell Mrs Mary
18 Fitzgerald Mrs Mary
20 Callaghan Mrs Eleanor
22 Pugh John
26 Nichols George A
Orchard st commences
30 Sherlock Osmond
40 Stabler Leonard
McAlpine av commences
60 Hessel Rudolph H
Brookfield av commences
Ice house
Duke st commences
Bouk C Frederick
Clark Albert

LONDON BRUSH FACTORY All our Paint Brushes have Jenkins' Celebrated Patent Bridle Catches attached. THOMAS BRYAN.

THE SUN LIFE **LOW RATES, GOOD PROFITS.**
And the Most Liberal Policy in the World.
Office : Hiscox Building, 367 Richmond St. *A. S. MACGREGOR, Mgr. Western Ont. Dis.*

City limits
McGrenerie William
Ward William T
Abel George

Price (Lon Tp) runs south from Hamilton rd to Daykin, second east Egerton

EAST SIDE

House, s e
Yeates James
Davis Charles
Carswell George
Curtis Henry C
Holman st intersects

WEST SIDE

House, s e
Blythe Charles
Muir st ends
House, s e
Holman st intersects
Stratfold Henry

Priddis' Lane runs back from 256 Dundas.

Princess Av runs east from 524 Richmond to Quebec, third north of Dundas, Wards 4 and 5.

NORTH SIDE

St James' Presbyterian Church
Park av intersects
Victoria Park
Wellington st intersects
House, s e
288 Spry Mrs Mary E
290 Coles William G
292 Pocock Philip J
294 Hastings Thomas W
296 Vacant
298 Weldon Skelton
300 Fisher Robert G
308 Blackwell Thomas P
Smith Joseph
320 Macpherson Alexander C
Waterloo st intersects
House, s e
A lane
356 Laing George
356½ Harwood Ernest R
368 Scandrett Mrs Mary
370 Telfer William
Princess Av Public School
382 Irwin James A
400 Leach Christopher J
402 Leach E B & Co, grocers
Colborne st intersects
406 Hodges George
410 Liddicoatt Ephraim J
412 Elliott John C
416 Fitzgerald Mrs Mary
422 Johnston James D
424 Vacant
426 Vacant
430 Rudd Mrs Catherine
Cartwright st intersects
452 Macbeth Mrs Catherine
Maitland st intersects
472 Morrison William
474 Hayward Walter J H
482 Cohoon John
486 Morrison John
490 Rose John A
492 Towe Edward
Palace st commences
510 McPhillips Patrick, sr
520 Angus William
522 Beynon Mrs Elizabeth
524 Owen Mrs Mary A
William st intersects
550 Macdonald Alexander
554 Angus James B
558 Shaw John
560 Pope Mrs Sarah
564 Ross Charles
566 Fitzpatrick Joseph
570 Robinson James
576 Atkinson William H
580 Elliott William B
582 Hunt Mrs Louisa, carpet weaver
586 Medhurst George P
592 Wilkinson Robert J
596 Vining Josiah M
598 Woods Mrs Mary
602 Clark Isaac
604 Vacant
606 Scarlett William
608 Garratt Joshua, contractor
610 Piper James
Adelaide st intersects
622 Heard Mrs Grace
632 Vacant
638 Thompson Simpson
640 Moss William
Elizabeth st intersects
678 McCrimmon William A
709 Howard Charles
704 Jones Thomas
712 Fitzpatrick J Joseph
714 Pace William T
718 Fitzgerald Charles, painter
724 Cook William G
726 McCartney Mrs Elizabeth
732 Elliott Mrs Mary
736 Watson W Henry
744 Livermore William T
748 Berry George, painter
English st intersects
854 Hammett William
Ontario st intersects
House, s e
916 Coxe Charles C
948 Wright T R, contractor
House, s e

SOUTH SIDE

191 Vacant
199 Leech Benjamin J
School, s e
Park av intersects
Victoria Park

Richardson's Hard Coal IS THE FINEST WE HAVE EVER USED. (OUR CUSTOMERS.)

The Best Company for the best risks is the one that guarantees them most for their money. THE TEMPERANCE AND GENERAL LIFE is the Best Company for the Best Risks.

Wellington st intersects
House, s e
A lane
291 Mann George T
293 Robb David S
295 Rose William
299 Beck Adam
301 McPhillips William
Collegiate Institute grounds
Waterloo st intersects
339-349 Victoria Terrace
339 McSween James M
341 Westman Alfred
343 Hazard James C
345 Millard R B, dancing teacher
347 Robson William
349 Fowler Mrs Margaret
351 Hanson Charles F
355 Evans Mrs Thomas, ladies' school
359 Millar Mrs Eliza
361 Robertson John D
365 Hannah David C
367 Hannah Robert
371 Hall Thomas A
375 Beardsall John
379 Beach George
383 Imrie Andrew B
387 Ross David
391 Screaton Samuel
House, s e
Colborne st intersects
House, s e
417 Costello Patrick
House, s e
Cartwright st intersects
Store, s e
451 Fletcher Henry
453 Vacant
455 Howie William
459 Merchant John T
461 Robb Mrs Elizabeth
Maitland st intersects
467 Blair William
469 Wright Joshua G
473 Cowley Thomas
475 Mills John
483 Goring Mrs Sarah A
489 Mackechnie Mrs Jennie
Prospect av ends
House, s e
505 Vacant
507 Taylor William D
513 Fraser Alexander W
515 Manson James B
517 Deeks J Harley
525 Hotson Alexander
529 Fraser Maxwell D
William st intersects
House, s e
553 Sherwin James A
561 Hough Mrs Mary
565 Avey William J
569 Duff Thomas
573 Heal William
577 Woodruff Charles E
581 Smith Robert A
583 Howard William A
A lane
589 Morrison Peter
607 Pool Mrs Robert, grocer
Adelaide st intersects
Store, s e
621 Welch Robert J B
625 Pring Henry, plasterer
Pring William A, florist
629 Spence John C
631 Fryer Mrs Mary
633 Lewis Benjamin F
639 Erskine Howard J, painter
645 Vacant
649 Johnson Mrs Margaret
657 Kerr Thomas
659 Johnson Hugh P
661 Penny Henry H
665 Dunn James
667 Storey George
House, s e
Elizabeth st intersects
House, s e
679 Booker Joseph
683 Johnston Mrs Ellen
687 Ash Mrs Grace
701 McNeil Alexander
711 Davis Samuel
717 Unfinished
721 Grimstead Edward
725 Griffith Richard
727 Pring William H
733 Small William H
735 Insell John
737 Dyer Luke
743 Ware Charles, contractor
English st intersects
Vacant lots
House, s e
Ontario st intersects
House, s e
901 Nash George
House, s e

Prospect Av runs north from Dufferin av, to Princess av, between Maitland and William, Ward 4.

EAST SIDE

House, s e
20 Tait Robert
24 Nelles John A
26 Carson William J
28 Nichol John A
30 McDermid Donald A
36 Nichol Mrs Ann

WEST SIDE

3 Beal Charles J
5 Johnston John
7 Robinson John O, pattern mkr
11 Jones Thomas
13 Anderson James I
House, s e

P. L. MARDEN & CO. 416 Richmond St. Telephone 658. Granolithic Mosaic Stone Asphalt **Walks.**

SMITH BROS. Hot Water and Gas Fitters,
'Phone 538. 265 Dundas Street.

Quebec runs north from 972 Dundas to city limits, Ward 5.

EAST SIDE

Store, s e
456 Bartlett John W
458 Allen Thomas
460 Armstrong Thomas M
464 Carmichael Hugh P
468 Dick Andrew
472 Reed Edward A
474 Herald Albert
478 Childs Mrs Mary
480 Armstrong Francis
486 Rogers John
490 Presley James
500 Seaborn Rev William M
504 Phillips John H
Lorne av intersects
510 Wilkey William J
514 Barry Richard
518 Wilkey Thomas
522 Glenn John
526 McKnight James D
C P R crossing
Hourd & Co, rattan goods
Salisbury st intersects
Hourd Albert E

WEST SIDE

Store, s e
417 Courtier Francis
439 Tombs Thomas F
Creek crosses
447 Bartlett Wm, grocer
Queen's av ends
455 King Allen, carpenter
457 Bissett Richard
461 Hall Wilson
465 Quebec St Public School
Dufferin av ends
House, s e
499 Costello William
Lorne av intersects
511 Rider John
515 Penney Miss Ethel, music tchr
527 Battensby William
529 Day Eli
Princess av ends
533 Simpson William
547 Adams Mrs Rebecca
Elias st ends
Vacant lots
C P R crossing
City limits
947 Hunt Samuel H
Stockwell Wesley
Rattle st intersects
Anundson George S
Jepson Samuel M

Queen runs east from Colborne to Maitland, between Pall Mall and Piccadilly, Ward 4.

NORTH SIDE

House, s e
14 Ferrier James A
20 Reed John J
26 Morkin Edward
30 Conroy John
34 Vacant
46 Knapton William
50 Adams Robert
52 Shoebotham Mrs Jane
House, s e

SOUTH SIDE

House, s e
7 Hammond Allan
15 Brown Henry
19 Brown Charles H
21 Scott Edward W
37 McKenna James
39 Madden Peter
41 Roberts Samuel A
45 Gould William
49 Drewe John
53 Ivey Richard
59 McGowan William
61 Henry Mrs Sarah

Queen (S L) changed to Ridout South.

Queen (L W) runs west from the river to William, first north of Ann.

NORTH SIDE

9 Graham Christopher
John st intersects
11 Pryor Frank
House, s e

SOUTH SIDE

6 Ruppe Louis
John st intersects
House, s e
Stables
House, s e

Queen's Av runs east from Talbot to Quebec, first north Dundas, Wards 2, 4 and 5.

NORTH SIDE

House, s e
A lane
122 Dambra Angelo
132 Noisi Mrs Nancy
136 Sigsworth Christopher
138 Paladino Carmelo, tailor
140 Schreiber Richard A
142 Vacant
Bank, s e
Richmond st intersects
Custom House, s e
St Paul's Cathedral, s e
Innes Very Rev George M, D D, Dean of Huron
Park av intersects
224 MacLaren Alexander, physician
226 Arnott Henry, physician

AMERICAN ELECTRIC CO. 214 Dundas, Electric Bells Repaired on Shortest Notice

WOODS' FAIR Best place to buy anything you want. Finest stock of Wall Papers in the City. 176 and 178 Dundas St.

232 Webster Mrs Susanna
234 Hodge George, physician
238 Cowan Robert K
242 Reid William J
244 Horton Mrs Emily, boarding
248 Allardice Thomas C
250 Leonard Mrs Lewis, boarding
254 Danks Mrs Florence M, boarding
260 Wilson & Stutt, physicians
Wilson John D
268 Vacant
Wellington st intersects
Eccles F R, physician
296 Allen William C
300 Beltz Edmond
Picton st commences
308 Manning Ferguson
310 Foy Mrs S M, dermatologist
312 Vacant
314 Milne John
316 Morehead J Franklin
322 Wyckoff Mrs Ann J
326 Brickenden George F
330 Green E Clement
334 Powell George
Waterloo st intersects
St Andrew's Church
356 Johnston Rev Robert
360 Leonard Charles W
370 Vacant
380 Lewis Robert
386 Morphy Andrew
392 Baker Thomas
398 Green David M
Colborne st intersects
400 Chapman, Wm H, sr, knit goods
418 McBride Hubert C
A lane
424 Deacon Mrs Roxana
428 Joyce William
434 Elliott Mrs Maria
440 Coles Frederick W
446 Thomson Mrs Henrietta
452 Gustin James W
Queen's Av. Kindergarten School
462 Blackburn Mrs Marion
466 Brownlie Miss Agnes
468 Vacant
472 Harding William R
Maitland st intersects
474 Morrison Llewellyn
476 McDougall Horace
480 Browne Thomas A
486 Rowland Malcolm H
498 Dann Rev Alfred G, B A
Peter st commences
518 Duffield James C
534 Spencer William
William st intersects
536 Hiscox George T
540 Vacant
572 Labatt John
602 Leonard Frank E
Adelaide st intersects
House, s e
630 Eckert William D
632 Bailey Willis H
632½ Braund George H
634 Piercey Jeremiah, cab owner
640 Walters George W
644 Carroll Miss Jane
648 Smith Mrs. Phoebe A
650 Cook Noble J
652 Swain Gilbert W
656 Parkins William
658 Hayward John
662 Andrews David
664 Vacant
674 White Charles
Elizabeth st intersects
682 Colerick Henry
684 Young J Wellington
688 Hooper Frederick J
692 McBrayne Mrs Christiana
696 Williamson Charles A
700 Chamberlain William, painter
702 Sifton John
704 McConnell James A
708 Blackburn Miss Charlotte
712 Ince Richard B
Johnston Wm F, rear
Smale Mrs Esther, rear
718 Laidlaw John B
Proctor Mrs Harriet, rear
724 Hutchinson Moses
728 Finch William M
732 Hourd Albert E, dairy
736 Amor Joseph
740 Unfinished
744 Sims Albert E
746 Read Samuel
English st intersects
762 Hayman E George
766 and 768 Vacant
772 Mossop Young F
790 Plant Francis J
794 Burdick George A, painter
798 Welford James A
802 Campbell George H
804 Humphrey Alvin J, contractor
812 Logan George W
816 McPherson Miss Ann
Conn William
820 Nicol James J
824 Wright Samuel
828 Hartson Hamilton, express
832 Marshall Edward L
836 Redmond William J
840 Pack Alfred, dairy
842 Barton Henry C
848 Guest Thomas V
856 Johnson Edward G
858 Wooldridge William H
862 Penney Edmund W
866 Allaster William M
868 McGuffin Hugh
Ontario st intersects
884 Hunt George E
888 Weston Nathaniel
892 Farnan Henry
894 Sherritt Charles J
898 England John, sr
900 Davis George
904 Heath William, contractor
906 Baradawill Richard

WM. A. GAZE, 412 PALL MALL, Will do Upholstering and Repairing cheaply. Goods called for and delivered.

DYMENT-BAKER LUMBER CO. Wholesale and Retail Lumber, Lath, Shingles, etc. 271 to 285 Bathurst Street.

910 England John, jr
912 Riddell Thomas
916 Taylor George
Creek crosses
938 Taylor Richard
944 Bowers Edward
946 Wilkins Robert J
950 Graham Francis

SOUTH SIDE.

Workshop, s e
131 Cortese Antonio, musician
133 Pask Joseph
141 Williams & Bell, boarding stables
145 Simon Henry, cigar mnfr
Sleeman George, brewer
O'Meara Martin
Post Office, s e
Richmond st intersects
Bank, s e
London Club, Hugh Lush, steward
185 Woodruff William, physician
187 Milburn George
191 Graham Robert M
193 Jewell George F, accountant
197 Manley Mrs S, dressmaker
199 Hiscox Mrs Annie
203 to 211 Unfinished
Park av intersects
219 Williams Hadley T H, physician
223 McLaren Miss C, dressmaker
225 Ross Miss Jessie
Pryce John M, sign painter
227 Abbott Alexander S
229 Kennedy John
231 McCutcheon James
233 Vacant house
235 Percival James
237 Percival William, flour and feed
241 Jones John W
243 Fowler Mrs Huldah L
245 Walling Samuel A
A lane
249 Moorhouse W H, physician
251 Anderson Mrs Margaret, boarding
253 Crawford James
259 Hunter John
Public Library Building
Wellington st intersects
House, s e
281 Brophy Patrick B
287 Westland Geo P, physician
289 Gillean Alexander
293 Clare Mrs Mary J
295-309 Princess Skating Rink
Vacant house, rear
311 Lampkin George
313 McLean Mrs Annie
317 Green William
323 Bogart Mrs Esther J
325 Fetherston J W, music teacher
327 Campbell C T, physician
331 Meek Harry, physician
333 Gunn Angus M
Waterloo st intersects
House, s e
351 Diprose Mrs Isabella
353 Bucke Mrs Fanny G
361 Ginge John H
367 Weeks John M
369 Smithett Miss Mary, school
371 Connolly Cornelius
373 Fax Mrs Margaret
379 Joanes William, architect
381 Phillips Henry
385 Bowman John
389 Ball J Keppel
391 Brown Samuel R
House, s e
Colborne st intersects
Academy Sacred Heart
461 Hunt James J
465 McGuffin Mrs Lillie
467 Cameron Peter
469 Armstrong John P
471 Morley Edward
Maitland st intersects
477 Dodd John G
479 Kipp George A
481 Ironsides William H
491 Gillespie Mrs Rebecca
493 Taylor William H
497 Dobie George C
499 Morrow Cornelius Q
507 MacRobert Emerson J
513 Merchant Francis W
517 Duffield William
525 Betts Frederick P
529 Watson Robert
533 Bullen William F
William st intersects
Memorial Church
563 Hambly William, sexton
565 Stone Richard J
567 Clarke John D
571 Bucke P Eustace
575 Merritt George H
585 Baldwin Maurice
Rear entrances
603 Brown George T
607 McDonald William H
Adelaide st intersects
623 Lashbrook Frederick J
625 Johnson H Temple
629 Dores Oliver E
633 Wigmore Robert
639 Smythe Walden H
643 Baker Daniel
645 Somerville Albert E
A lane
647 Richards Obediah
649 Piercey William J
651 Pooler Herbert G
653 Lewis Harry
655 Mains Duncan
659 Anderson C E, invalid chairs
House, s e
Elizabeth st intersects
691 Bennett Albert E
693 Packhouse Henry
697 Hargreaves John
699 Williams Mrs Sarah
701 Lewis William
707 Pollock Henry B
711 Vacant

WESTERN DAIRY SCHOOL, F. J. SLEIGHTHOLM, Supt. STRATHROY, ONT. No better place for an A-1 training in Butter Making. Open the whole year. Send for Circular.

W. H. HEARD & CO. SPRAY PUMPS 357 RICHMOND STREET.

717 McLean Alexander
721 Smith Wm R M
723 Ferguson Miss Mary
727 Laidlaw Miss Mary
House, s e
English st intersects
House, s e
763 Drewe Stephen
769 Simmons Joseph, contractor
773 Unfinished
775 Heath Henry J
785 Smith Marshall
789 Mutch Franklin
791 Allen Alfred
797 Nickle Charles A
805 Nickle Thomas H
809 Black Mrs Mary
815 Howay Mrs Maria J
817 Ford Rev William J
821 Maynard Mrs Rosa
825 Pierce Edward
827 Crocker Wesley J
831 Bayley Thomas S
835 Golding Jeremiah, express
839 McKenzie William
841 Falkner James
845 Holman William
847 Connor William F
851 Carrie Mrs Hannah
853 Hymers Hugh
857 Gray James F
861 Medland William
863 Guymer Guest
865 Green William
Ontario st intersects
House, s e
893 Belcher Claude W
929 Belcher John C
937 Scott David
941 McQueeney Thomas
943 Robinson John
Creek crosses
House, s e

Raglan runs north from 162 Lichfield to John, Ward 2.

EAST SIDE

Not built on

WEST SIDE

171 Snell Thomas
175 McCurdy Thomas

Railway runs west from Wharncliffe rd, first south of G T R track, Ward 6.

NORTH SIDE

Not built on

SOUTH SIDE

House, s e
3 Irwin, John
5 Lynch Mrs Esther
7 Genereux John
Johnston Alex, brick mnfr

Rattle runs east from 682 Adelaide to city limits, Ward 5.

Not built on

Rectory runs north from Trafalgar to Dundas, first west of Exhibition grounds, Ward 5.

EAST SIDE

House, s e
Hamilton rd intersects
Store, s e
98 Arnett Alexander
Stedwell st commences
106 Fox Thomas B
124 Maudsley Harry
Van st commences
132 Bryanton Robert
140 Penwarden David
146 Massey Mrs Jane
154 Cambridge Owen W, grocer
Lovett st commences
166 Ferguson John
170 Dengate Richard
174 Judge Mrs Mary
176 Nicholls Henry R
184 Proctor Alexander G
190 Waggott Robert
192 Hunter William
196 Hunter William A
200 Lennington Lemuel
202 Tufts Robert
204 Lobb William
206 Collins Isaac
208 Gower John
210 Dolby Mrs Sarah
216 Galbraith Archibald
218 Brown William E
236 Fitzgerald Edward, boarding
Canada Chemical Mfg Co
G T R crossing
318 Bennet Furnishing Co
Campbell st commences
350 Stinson George, grocer
354 Swanwick John
356 Swanwick Joseph W
358 Clark Lewis
362 Barnes Robert T
York st intersects
392 Watson George M
394 McCaffrey James
396 Kerr William
398 Bell Henry
400 Linfoot Charles B
404 Kendrick John H
406 Gurney Wm
408 Henderson Alfred E
410 Reycraft Thomas
King st intersects
412 Johnston James
414 Case John H
416 Chamberlain Wm G
418 Tuke John
420 Vacant
422 Vacant
428 Marlatt Isaiah P

BIRKBECK LOAN CO. LOANS TO HOMEBUILDERS. Loans to Everybody. 169 DUNDAS STREET, LONDON, ONT.

430 King Samuel
House, s e

WEST SIDE

15 Stott John
Walker st ends
31 McNellis John D
House, s e
Nelson st ends
95 Star Pottery, John Pegler, prop
101 Chester Peter, blacksmith
Hamilton rd intersects
Store, s e
111 Slade Wm
113 Gay Alexander K
121 Dundas Gustavus A
123 Lightfoot John
127 Long J George
129 Allen James
House, s e
Hill st ends
153 Turner James A
161 Blair Robert N
167 Jones Miss Hannah
169 Nicoll Mrs Elizabeth
185 Trace William
Grey st ends
201 McPherson John
219 Dark Mrs Adeline, bdg hse
Simcoe st ends
Vacant house
Railway crossing
Vacant lots
Railway crossing
G T R Depot (London East)
York st intersects
Public School
405 Maker George, painter
Store, s e
King st intersects
House, s e
419 Jarrott John
Hartley Joshua, coal
Fire Station No 2
Store, s e

Redan runs north from Nelson to Hamilton rd, second west of Rectory, Ward 5.
Not built on

Regent runs east from the river to Adelaide, first south of Huron, Wards 2 and 4.

NORTH SIDE

Steels Marmaduke
McGinty Miss Mary
Tierney Henry
Burt Samuel, drayman
White Mrs Mary
O'Shea Daniel
Talbot st intersects
Rourke Edward
Reeves Mrs Martha
Donohue Micheal
George st intersects
House, s e
Richmond st intersects
House, s e
Wellington st intersects
House, s e
Vacant lots
Waterloo st intersects
Worrall Mrs Sarah A
Macvoy Charles
Colborne st intersects
Private grounds
Maitland st intersects
Vacant lots
William st intersects
Vacant lots

SOUTH SIDE

Vacant lots
Talbot st intersects
Vacant lots
George st intersects
Vacant lots
Everett Frederick, market garden
Richmond st intersects
Store, s e
House, s e
Wellington st intersects
Vacant lots
Waterloo st intersects
Vacant lots
House, s e
Grafton st ends
Vacant lots
Colborne st intersects
Vacant lots
Maitland st intersects
House, s e
Vacant lots
William st intersects
Vacant lots

Renwick Av runs north from Oxford to St James, between Wellington and Waterloo, Ward 4.
Not built on

Richmond runs north from the river Wards 1 and 2.

EAST SIDE

House, s e
Grey st intersects
170 Stinchcombe Arthur A
172 Brown Mrs Margaret
176 Wilson Mrs Ella
178 Wollam Leslie
186 Northgraves William
188 Kenny William J
192 Parkinson Thomas
198 O'Neil Url
200 Boyd Herbert J
202 Boyd Harry J
206 Chatto Robert

SLATER BROS. TAILORS, 399 Richmond Street. Evening and Wedding Suits a Specialty. All orders finished promptly.

HEINTZMAN & CO. Baby Grand Piano Excels them All.
'Phone 1039. London Warerooms, 236 Dundas St.

208 Donaldson William
Simcoe st intersects
212 Vacant
216 Bradley Mrs Sarah, boarding
218 Johnson Alfred
218½ Smith Wm J
220 Selkirk William P
222 Hobbins James
224 Taylor Irving C
226 Weir William A
230 White Thomas
234 Hill Thomas
238 Pratt Charles A
240 Drennan John
246 O'Hearn Daniel
Horton st intersects
250 May Wm H, shoemaker
Atkinson Wilson
Atkinson John
252 Fisher Mrs Matilda
254 Ward Mrs Ellen
256 Grannan Mrs Mary E
256½ and 258 Vacant
260 Graham Mrs Elizabeth M
264 Vacant
266 Smally Mrs Nancy, grocer
268 Hanley Nelson
Stevens Mfg Co, foundry
Bathurst st intersects
288-290 Southam Ptg & Litho Co
296 McDonald Edward, plumber
298 Hicks Alfred G, butcher
G T R roadmaster's office
G T Railway crossing
G T R bridge inspector's office
Entrance to G T R station
320 Currell Mrs George, restaurant
322-324 Vacant
326 Hilton George, jr barber
York st intersects
Grigg House, E Horsman, prop
338 Connor John, books, etc
340 Rowntree George, grocer
Westland James T, mfg jeweller
Chapman Miss Ida F, dressmaker
Sutherland Miss Annie J
Bolton Samuel E
Crosby Miss Mattie
342 Kennedy James A & Co, whol drugs
344 Benenati John, fruits
344½ Currell Mrs Geo, fruits
346 McCormick A & Son, grocers
350 Vacant
352 Dickison, Nicholson & Co, whol mln
354 Pitt George W, watchmaker
356 Tackaberry & Co, harnessmkrs
356½ Smith Albert
Allstrul Hugo
Carman H Dean
Hall Horace L
Miller Mrs Sarah
358 Hinton & Rumball, furniture
360 Weld Wm Co, ltd, The, publishers
Farmers' Advocate and Home Magazine
362 Stevely Wm & Son, stoves, etc
364 Fried, Wright & Co, whol hats
366 Wolf Aaron, tobacconist
Trebilcock F T, mfg jeweller
Canada Smelting & Refining Wks
368 Ryan & Russell, grocers
King st intersects
370 The Richmond, Jas Fallahe, prop
372 Labelle Odilon, merchant tailor
Whale Elias J (up stairs)
374 Ward Charles H, jeweller
Buchanan D G, analyst
374½ McKenzie D & Co, bicycles
376 Vacant
378 Sare David, restaurant
378½ Smith A & Co, cigar mfrs
380 Healy H W, grocer
382 Stevenson John, harness maker
384 Parkinson & Co, stoves
386 Vacant
386½ McGillivray G A & Co, whol miny
Jewell F G, accountant
Fairbairn Walter, tailor
McKenzie D & Co, store room
Bird Martin H, tailor
Atkins Wm, cigar mnfr
Whiting Wm H E, cash carriers
Johnson J L, mnfrs' agent
McCurdy Hugh
388 Vacant
390 Callard John, druggist
390½ Smith C E J, dentist
Chapman John, photographer
392 Mountjoy Richard, fruits
394 Portwood W J, tobacconist
Brophy Wm H, barber
396 Brodie John, jeweller
Holmes J N, mfg jeweller
O'Connor J K, photographer
398 Wilson James & Co, grocers
398½ Fawkes T F, watchmaker
Moody John A, broker
400 Bricklin Andrew, barber
402 Gillean Thomas, jeweller
402½ Edge Block
Butler R & Son, insurance
Abbott Henry R, dentist
Smith D D, insurance
Federal Life Assurance Co
Westland Dr W S, dentist
Watson George J, mfg jeweller
White John E, artist
404 Mills John, stationery
406 Grand Trunk Ticket Office, Edward De la Hooke, agent
Dundas st intersects
Canadian Bank of Commerce
410 London Street Railway Co
410½ Flood & Lindsay, insurance
Campbell Daniel, insurance
Wellington Mutual Fire Ins Co
412 LeBel John D, wholesale lumber
Smyth A G & Son, insurance
Gunn & Harvey, barristers
Laidlaw W B, barrister
Towe Edward & Co, insurance
Liverpool & London & Globe Insurance Co, E Towe, agent
Hellmuth & Ivey, barristers
Allan Robert

LONDON BRUSH FACTORY Awarded Gold and Silver Medals for Kalsomine, Paint and Varnish Brushes.
THOMAS BRYAN.

The Policies of the **SUN LIFE** are absolutely Unconditional. OFFICE: HISCOX BUILDING, 367 RICHMOND ST. A. S MACGREGOR, MNGR. WESTERN ONT. DIS.

414 Gunn G M & Son, insurance agts
416 Clarke Francis B, broker
Bowman & Co (city office), coal
Dominion Express Co (branch)
Marden P L & Co, asphalt pavers, etc
418 London Advertiser Newspaper Printing & Publishing Co, Ltd
The Advertiser (daily)
Western Advertiser (weekly)
420 Canadian Savings & Loan Co
422 London Board of Trade
Nelles John A, insurance
Birkbeck Invest Sec & Sav Co
Sun Insurance Office
Greenlees Andrew, barrister
424 Thompson James, stoves
426 News Printing & Publishing Co of London, Limited
London Daily News
428 Watt P J & Co, liquors
Weldon Wm & Co, bookbinders
430 Free Press Printing Co, Limited
Free Press (daily and weekly)
Farm and Home (weekly)
432 London Printing & Litho Co ltd
434 Lewis Robert, wall paper
Ontario Stained Glass Works
436 India Tea Co
Western Shoe Co, J S Ashplant, agt
436½ Johnston Edward H, barrister
Canadian Mutual Loan & I Co
Hannah David C, broker
Bock & Fysh, bookbinders
Yates Miss Louisa
442 Huron & Erie Building
London Lumber Co, The
Cronyn & Betts, barristers
Sherwood Hall
Huron & Erie Loan & Savings Co
Bank of British North America, Robert Inglis, manager

Queen's av intersects

Custom House, R Reid, collector
Appraiser's Office, John Ferguson and A Sharp, appraisers
Weights and Measures office, W H Hayward, inspector
Gas and Electric Light Inspector's office, John Williams, inspector
Public Analyst's office, F T Harrison, analyst
Inland Revenue office, Thomas Alexander, collector
Greer Wm, caretaker
St Paul's Cathedral
Bishop Cronyn Hall
Synod of the Diocese of Huron
Baldwin Rt Rev Maurice S, D D
Pinnell Lawrence, Verger St Paul's
476 London Mutual Fire Insurance Co
Palace Dancing Academy, Dayton & McCormick, proprietors
Peel Frederick A, watchmaker
Binks Charles E, tailor
482 Nobbs J H & Sons, stone contrs
484-486 Catholic Record, Thomas Coffey, publisher

Dufferin av commences

St Peter's Cathedral
518 McEwen Miss Sarah J, boarding
520 May Mrs Elizabeth
522 Grover Norman W
House, s e

Princess av commences

546 Secord Mrs Elizabeth
548 Brown Marandus E
548½ Harrison Mrs G, music teacher
550 McIntosh James, baker
550½ McKenzie Miss Lina C
550½ McMillan Mrs Bessie
552 Gilligan Mrs Maria
556 Fenwick Mrs Carolina
Wills Mrs Jane L
558 Hyde Mrs Ellen, bdg hse
562 Green William
564 Slater Abraham
566 Doyle Thomas D
566½ Burt Mrs Ann W
568 Shaw Mrs Martha
570 Slater John
576 Webb George
578 Vacant

Park av ends

Central av commences

House, s e

A lane

616 Graham Alexander, physician

Hyman st commences

640 Lashbrook William J, blacksmith
658 Allan James C, coal and wood

Pall Mall st commences

C P R Depot
Vodden Mrs J E, restaurant
C P R crossing

Piccadilly st commences

704 Cairncross & Lawrence, drugs
706 Plewes David
740 Lecky William
742 Ellwood William L
752 Sadlier Wm, grocer

Oxford st intersects

House, s e
760 Kilgallin Walter
762 Matthews Thomas
762½ Neville John
780 Hutchinson T V, physician
782 Struthers Edward R C
784 McWhinney John M

Sydenham st intersects

790 Hyman Mrs Anna M

St James st intersects

832 Colgrove Charles E
834 Platt Arthur T
836 Craddock George
840 Ferguson Mrs Anne I
846 Wilson James H
854 McKenzie Mrs Jane E
860 Vacant
878 Danks Mrs Isaiah

Grosvenor st intersects

St Joseph's Hospital grounds

Louisa st intersects

HAROLD A. RICHARDSON & CO., 395 RICHMOND STREET.
Deal only in the Finest Grades of FUEL of all kinds.

Temperance men everywhere should rejoice in the fact that the Temperance and General Life Assurance Company is doing a grand work in showing the people that the lives of abstainers are better lives than those of non-abstainers and entitled to get insurance for a less cost.

Protestant Orphans' Home
Cheapside st intersects
956 Mackintosh Alexander
960 Forman Mark
962 Froggett Charles H
980 Walton Edward
984 Park William, contractor
Griffin Mrs Jane, grocer
Victoria st intersects
Aged People's Home
Goldsmith John
Cowan E H, grocer
Regent st intersects
Walker George C
Matthews Mrs Fannie
Huron st intersects
City limits
Berryhill Thomas I
Walter Charles
Stockwell Caleb
Bryant James J
Dickerson Mrs Lydia
Blackhall Joshua
Elliott William H
Ardiel William
Bourne George B
Floyd William
Reid William
Berryhill Samuel
Vacant house
Johnston William, sr, farmer
Thames river intersects
Hellmuth College

WEST SIDE

House, s e
Grey st intersects
175 Jones Richard
179 Linnell Charles
183 Deveney Michael
187 Summers Mrs Jessie, grocer
195 Clemens John, contractor
197 Anderson Edward
199 Simpson Caleb P
201 Hodgins Gilbert
House, s e
Simcoe st intersects
211 O'Brien John C, dairy
217 Swartz Simon
219 McCormick Charles J
223 Bremner Robert
225 Campbell Alexander M
229 Gray Thomas A
235 Sparks Thomas
239 Raison Joseph
245 McCormick William
Horton st intersects
House, s e
293 Wallace Mrs Johanna
295 Fralick Mannas
297 Campbell Robert J
299 Downs James
301 Campbell Mrs Mary
305 Fitzgerald F A & Co, lumber
Bathurst st intersects
315 Sage Frank E, livery
321 Royal Hotel, John P Evans prop
G T R crossing
Tecumseh The, C W Davis prop
Bridgman Wm, newsdealer
G N W Telegraph Co (branch)
C P R Co's Telegraph (branch)
Burrows George F, barber
Jacks W H, U S Consul
York st intersects
Struthers R C & Co, whol dry gds
331 Pavey A E & Co, whol woollens
333 Elliott, Marr & Co, whol grocers
337 Burns & Lewis, whol clothing
339-341 Hobbs Hardware Co
343-345 Robinson, Little & Co, wholesale dry goods
347-349 Rowat, McMahen & Granger, wholesale dry goods
351 Fraser, McMillan & Co, whol hats
353 Kerr George, wholesale leather
355 Catholic Club
357 Heard W H & Co, plumbers
Spramotor Co, spray pump mnfrs
359 London Electric Co, Ltd
361 Southcott S J & W C, mer tailors
361½ Edmunds P J, patent solicitor
Vacant room
Spettigue Thomas, tailor
Dawson Bros, printers
663 Hunt Bros, coal and wood
City Flour Mills (office)
365-369 Hiscox Building
365 Cameron A D & Son, coal and wood
367 Entrance to Hiscox Building
Burns Robert, stock broker
Rooms
1 International Commission Co
2 Sun Life Assurance Co, A S McGregor, district manager
3 Smith, Lawrence & Co, mnfrs' agents
4-5-6 Meredith, Cameron, Judd & Dromgole, barristers
7 Weeks George N, barrister
8 Santo & Carrell, mnfrs' agents
London Bicycle Mfg Co
9-10 Bartlett, Elliott & Graham, barristers
11 World Medical Electric Co
Antiseptic Medicine Co
12 Vacant
13 Hiscox George T, real estate
14 Bodley Alfred, architect
15 Hodgins-Haskett Co, publishers
16 Vacant
17 Whetter H F, mnfrs' agent
Edwards Charles, mnfrs' agent
18 Vacant
19 Clarke, Pennock&Co, mnfrs' agts
20 Vacant
369 Bank of Toronto, J Pringle, mngr
King st intersects
371-381 Masonic Temple
8 Dominion Savings and Investment Society
7 Northern Life Assurance Co
6 Great North Western Telegraph Co

P. L. MARDEN & CO. **Leading London Roofers,**
Gravel, Felt and Composition Roofs
416 Richmond St. Telephone 658. **$2.50 to $3.50 per square.**

SMITH BROS. Plumbers and Steamfitters' Supplies, 265 Dundas St. 'Phone 538.

5 Manufacturers' Life Insurance Co, Vivian Reeve, district manager
Hayes G W, insurance agent
Entrance to Masonic Temple

Rooms
A Victoria Masonic Club
B Richmond Club
C Western Ontario Commercial Travellers' Association
Commercial Travellers' Mutual Benefit Society
Robinson Alfred, accountant
D North American Life Assurance Co, R B Hungerford, inspector
Masonic Temple Co
Overell John, accountant
Ellis Andrew, insurance
E Dun R G & Co, mercantile agency
F and G Parke, Purdom & Purdom, barristers
Leys, Francis B, insurance
Union Assurance Society
H Brunswick Club
Masonic Lodge rooms
Tucker Luke, caretaker
4 Nolan Joseph F, tobacconist
3 Young Wm A, whol jeweller
MacRobert E J, insurance
Daly John M, coal (branch)
2 C P R Co's Tel, D H Bowen, mngr
Commercial Cable Co (C P R Co's Tel)
French Cable Co (C P R Co's Tel)
1 Shea Edward, wines and liquors
383-389 City Hall Building
Mayor's Office, J W Little, Mayor
City Clerk's Office, Charles A Kingston, clerk
City Treasurer's Office, John Pope, treasurer
City Water Works' Office, Oliver Ellwood, secretary
City Engineer's Office, A O Graydon, engineer
Street Commissioner's Office, Robert Ironside, commissioner
Health Office, Dr T V Hutchinson, health officer
Board of Health, Dr C T Campbell, chairman; J S Bell, secretary
Relief, Health and License Inspector's Office, Wm Bell, inspector
Assessment Commissioner's Office, Stephen Grant, commissioner
Tax Collector's Office, G W Hayes, collector
Board of Education, R M McElheran secretary
Public School Inspector's Office, Wm J Carson, inspector
Children's Aid Society, Joseph Sanders, secretary and inspector.
United Charity Organization Society, Joseph Sanders secretary
City Hall Arcade
Merritt Henry C, janitor
391 Mountjoy Arscott, whol fruits
393 Payne W & H, bicycles
395 M C R Ticket office, J Paul agt
Richardson H A & Co, coal and wood
397 Tracy Thomas W, barber
399 Powell Ambrose B, real estate
Ferguson & Co, real estate
401 Slater Bros, merchant tailors
403 Stuart, Stuart & Ross, barristers
Sangster J F, real estate
Udy A N, insurance
German C E, insurance
Cooper & Sanders, photogrs
Dominion Express Co, s e Dundas st intersects
McCallum C & Co, druggists
413 Magee, McKillop & Murphy, barrs
McPherson Arch, insurance
Lon Cleaning, Pressing & Rep'g Co
Balmoral Club
415 Deeks & Co, merchant tailors
417 Carrie Wm L, stationery
419 Wyckoff Mrs A J, fancy goods
421 Wright John & Co, stock brokers
Vacant store
423 Ladell Albert E, tobacconist
423½ Western Fair Assn, T Browne sec
Leishman John H, mnfrs agt
Schreiber R A & Co, cigar mnfrs
425 Rogers Electric Co, electrical contrs
427 Slater Abraham, tailor Carling st ends
433 London Loan Co of Canada
435 Canada Life Assurance Co, H E Gates, agent
435½ Albion Building

Rooms
1 Gibbons, Mulkern & Harper, barrs
2 Chadwick S & Son, real estate
3 Canadian Telphone Cushion Co
4 Lambe Harold, broker
5 Matthews H E, architect
6 Canadian Packing Co, pork pckrs
7 Moore & Henry, architects
8 Vacant
9 Flock & Flock, barristers
Flock H M, mnfrs agent
Merrett Miss R, stenographer
10 Craddock George, architect
Buckle W D, real estate
London Real Estate Exchange
11 Union Assurance Society
British Empire Life Assce Co
Merritt George H, insurance
Lind Wm, insurance
14 I O O F Hall
A O U W Hall
15-16 Pritchard Mrs Hannah, caretkr
17 Storeroom
18 Knights of Pythias Hall
19 I O F Hall
437 Beddome & Brown, insurance
Western Assurance Co
Gillespie G H, broker
Wallace Arthur, insurance

AMERICAN ELECTRIC CO. 214 DUNDAS. Manufacturers of Galvano-Faradic Batteries for Physicians.

WOODS' FAIR Bargains in everything. Remember you never pay too much for goods in Woods' Fair Basement.

439 Canadian Express Co
American Express Co
441 Vacant
441½ Northern Entrance Albion Bldg
443 Colerick H & Co, wall paper
445 Canadian Packing Co's Store
Post Office Building
General Post Office, R J C Dawson, postmaster
Inspector's Office, H G Hopkirk, inspector
Queen's av intersects
Merchants' Bank, A St L Mackintosh, manager
Bank of Montreal, A H Beddome, manager
Fullarton st ends
463 Western Hotel, J B Jennings, prop
465 Percival Joseph, flour and feed
467 Lee Hing, laundry
475 Stables
481 Fanning Roland A, carp
483 Turner John, carriage builder
485 Lewis Charles M, barber
487 Harley Frank, grocer
489 Wilkins J H, merchant tailor
491 Emerson Norman W
491½ Sears Harry G
493 Peel John R, marble works
495 Wilson James D, physician
Taylor Mrs Ellen (upstairs)
Maple st ends
497 Huron House, John Lewis, prop
501 Sam Sing, laundry
501½ McEwen Mrs Ellen, fancy goods
McEwen's Intelligence Office
503 Pudney Wm, stoves and tinware
505 Leigh R S, plumber
507 Murphy James, blacksmith
509 Tozer Henry R K, contractor
Murphy James, rear
Vita Joseph, rear
A lane
511 Cathcart George, shoemaker
Mussalmon Nathan, rear
513 Collie W W, tailor
Vacant upstairs
515 Stenberg Wm T, grocer
Wicker William, rear
517 Morley Charles A, butcher
519 Peters George, confectioner
Moffat J Aliston
Montague Mrs Rhoda
521 Burke E J, photo supplies
Nicholson & Mohan, photographers
523 Skimin Miss M R, millinery
Skimin Mrs Anna
525 Sifton & Co, grocers
627 Lewis Irenaeus, printer
529 Radway Frank F, bicycles
531 McGlade Peter, grocer
Kent st ends
533 Zino Antonio, shoemaker
535 Ramagnano Pasquale, fruits
537 Russell Jesse
539 Hay Morton B
Ginn Mrs Margaret
541 Atkinson John H
543 Hanson Mrs Janet
Woodworth C E, contractor, rear
545 Montague Mrs Henry, dressmaker
547 Mills Charles P
549 Northgraves Robert
551 Yerex Thomas E, express
553 Maiurano Toni, fruits
555 Western Broom Co, Ltd
556½ Vacant
557 Madden J F, flour and feed
Albert st ends
565 Smith Mrs Maria, grocer
Parent Mrs Marguerite, nurse
567 Talbot Miss Mary, fancy goods
569 David Perry, locksmith
David Isaac
569(a) Meaden William
Meaden Mrs Wm, dressmaker
571 Lortie Elzeard
573 Adams Robert J
575 Moran John
579 Dean Bros, bakers
Dean Mrs Johanna
581 Grigg Samuel
583 Slater Wm, merchant tailor
587 Cooper R M, physician
Morkin Thomas, cabowner, rear
589 Jento Charles P, physician
591 Dwyer Mrs W M, employment Agency
Dwyer Miss M M A, dressmaker
Dwyer William M, whol granite
593-597 Hunt J F & Sons, furniture
599 Gibling Alfred, grocer
599½ Eberle F W, barber
601 Conlon Peter, grocer
Lichfield st ends
605 Pace Thomas
Hill John B T
607 O'Donnell Daniel, grocer
609 Taylor A P, fish dealer
611 Lodge Edwin, butcher
Cook Edward
613 Maiurana John, barber
615 Christie Mrs Mary
617 Douglass Hugh M
619 Smith W L, physician and druggist
621 Hunt Frederick C, plumber
London lane commences
623-633 Trebilcock Thos livery
635 Sinkins Robert, fruits
637 Howard Patrick
John st ends
641 Trebilcock Thomas
645-649 Vacant
649½ Rapley George W
651 McNeill George, grocer
653-655 Walker Charles W, plumber
671-673 Grand Pacific Hotel
Mill st ends
Hyman C S & Co, tanners
C P R crossing
Ann st ends
709 Brown Thomas, jeweler
Vodden James E
711 Vacant

The Canadian Savings & Loan Co.
M. H. ROWLAND, Manager.
DIRECTORS:
Robt. Fox, Pres. Jno. W. Jones.
Robt. Lewis, } Vice- F. W. Thomas.
Jno. Christie, } Pres. A. B. Cox.

DENNIS WIRE AND IRON CO. | WIRE GOODS, ART METAL WORK, IRON WORK, ELECTRO PLATING.

713-715 Adcock Richard, butcher
717 Bain J G, tinsmith
719 Shelton Mrs Julia, cigars
721 Clark A J & Co, grocers
Mt Pleasant st ends
723 Richardson F T C, gro and baker
725 Donohue Michael J, barber
727 Loveless George, grocer
729-731 Kinsella Patrick, shoemaker
733 Breen John M, butcher
Breen Mrs Mary
735 Flood Miss Lizzie, dressmaker
737 Neville John, blacksmith
739 Wright Mrs Martha
743 Rosswell Archibald
745 Hitchcock Mrs Caroline R
747 Gleeson Michael J
749 Toohey Timothy, butcher
751 Connor Bros, grocers
Oxford st intersects
779 Croley Timothy
781 Hyttenrauch St John, music tchr
Sydenham st intersects
789 Reid William
791 Reid William S, sr
796 Adams John H
805 Jacobs George
813 Sharman John D
St James st intersects
827 Jackson Joshua
829 Orme Rev James H
833 Donohue William, cabowner
College av ends
Mount Hope Orphanage
Grosvenor st intersects
895 Houseman John
897 McMillan Mary
899 Simpson John E
903 McNeill Richard, sr, grocer
Louisa st intersects
905 Stockdill Frederick
909 Self James, sr
911 Self James, jr
915 Yealland Edmund
Cheapside st intersects
Vacant lots
Victoria st intersects
1055 Sanders Miss Frances
1057 Francis John
Methodist Mission Church
Sherwood av commences
1065 Hart Richard L
1071 Boomer William H
1075 Grimmond George M
Regent st intersects
Bennett Benjamin
McDougall Howard H
Huron st intersects
City limits
Bowman George
McMullen William
Milligan Grant S
Vick Alfred
McLean Thomas, toll gate
Sutherland John, oatmeal mill
Mitcheltree Simon
Thames River intersects

Ridout runs north from the river to Blackfriars Bridge, second west of Richmond, Wards 1 and 2.

EAST SIDE

Vacant lots
Horton st intersects
260 Nevett George W
262 Morris Mrs Elizabeth
278 Knott Mrs Mary
286 Haselgrove Frederick
Bathurst st intersects
290 Hilliard & McKinley, builders
G T R crossing
300-302 Western Wire & Nail Co Ltd
304-314 Hobbs Mfg Co
Consolidated Plate Glass Co
House, s e
York st intersects
326 Fitzgibbon James, grocer
334-336 Vacant
338 Coleman George E, tailor
338½ Morden Mrs Sarah
340 Newton Mrs Catherine
Vacant bakery, rear
342 Coleman George E, barber
Vacant rear
344 Row William, shoemaker
344½ Galpin Alfred R, painter
346 Lea F E, grocer and baker
348 Kellam George, dry goods
350 Pickett James H, shoemaker
352 Needham Charles F, plumber
354 Hooper Alfred C
354½ Bruce Henry
A lane
358 Smith Robert
360 Scott Miss M A, dressmaker
364 Dowling Mrs May, milliner
368 Darville Mrs Mary A, grocer
King st intersects
372 Clemenson Frank
374 Marsh Wm, boarding
378½ Sweet Bernard
380 McLellan Miss C, dressmaker
384 Vallens & Co, cigar mnfrs
384½ Egelton Thomas W
386 McLeod John K
388 Bell Duncan C
388½ McCully Thompson, boarding
390 Hodgins John D
394 Barney Mark
396 McLeod Mrs Finlay, boarding
398 Kennedy Mrs Alfretta, grocer
Boxall John
400 Thomas Mrs Mary A, boarding
402 McEvoy & Pope, barristers
Offices, s e
Dundas st intersects
Store, s e
412 Scott Mrs Cynthia
414 Anderson Alexander
416 Burton Benjamin W
418 Givins Mrs Amanda
420 Vacant
422-424 Green John C & Co, wholesale millinery and fancy goods

The Canadian Ophthalmic College. 212 Dundas Street, LONDON, ONT. A School of Refraction for Opticians and Physicians. For Announcements, Terms, etc., address the President, F. C. La GRANGE, M.O.

W. H. HEARD & CO. Gas Logs, Brass Fenders, Asbestos Fires, etc.
357 RICHMOND STREET.

Carling st intersects
428 Hargrave John H
430 McBride Samuel
Mount Pleasant Cemetery Co
432 Riley Mrs Jane, dressmaker
442 Ellis William
446 Hersey Samuel C
448 Mihell George A
450 O'Connor Miss Mary A
452 Hodgins Isaac
454 Thorne John E
456 Tennent David H
Fullarton st commences
468 Vacant
484 Ready Mrs Jane, dressmaker
486 Irwin Mrs Rebecca
492 Higby William, cab owner
Maple st commences
House, s e
516 Jeffery Albert O
526 Green John
536 McCallum Cuthbert
Kent st commences
House, s e
556 Elliott Mrs Annie C
562 Kingsmill Thomas F
Albert st commences
House, s e
Lichfield st ends
WEST SIDE
241 Hayes Mrs Honora
Horton st intersects
Gas Works, s e
Bathurst st intersects
289 Cannom Charles
295 Smith William
G T R crossing
301 Horn James
313 McDonald Mrs Isabella
Slater's Warehouse
Lumber yard
York st intersects
329-337 Slater James, storage
339 Spaul Edward
339(a) Small Mrs Maggie
343 Walton Thompson, blacksmith
347 Turner Samuel, carriagemaker
349 Turner Samuel
351 Doucett Sylvester J
353 Threapleton Samuel, weaver
353½ Inkster Peter
355 Kincaid John, jr
357 Ruckle James
Stables
361 Grand Central Hotel
King st intersects
County Registry Office, John Waters, registrar
County Buildings
County Treasurer's Office, Andrew M McEvoy, treasurer
County Clerk's Office, Thomas E Robson, clerk
County Engineer's Office, Freeman B Talbot, engineer
County Inspector of School's Office, John Dearness and Hugh D Johnson, inspectors
Supreme Court Offices, R K Cowan, master
Cowan R K, barrister
County Crown Attorney's Office, James Magee, Q C, attorney
Sheriff's Office, Donald M Cameron, sheriff
Surrogate Court, Col John Macbeth, registrar
Middlesex Law Assn's Library, John Symmonds, librarian
County Court, Wm Elliot, senior judge; Edward Elliott, junior judge; Col John Macbeth, clerk
High Constable's Office
Fletcher Wm R, caretaker
County Jail, R Boston, governor
Dundas st intersects
409-427 O'Callaghan's Terrace
409-411 Gosling John R, boarding
413 Daily Mrs Margaret F
415 Bryan Thomas
417 McLachlan Hugh, boarding
419 Campbell John S, boarding
421 Richardson John, boarding
423 Dodds Mrs Maria
425 Ensign Mrs Sarah, boarding
427 Morrow Mrs Charlotte, bdg hse
Carling st intersects
429 Weld Mrs Agnes
433 Vacant
435 Hamilton Miss Mary E
441 Westcott Miss Mary
443 Moore Mrs F J, music teacher
447 Vacant
451 Anderson Mrs Eliza H
481 Harris George B
Blackfriars Mills, J D Saunby, prop
565 Winscom Mrs Ann
Lumber yard
Unfinished houses (2)
575 Hardingham Henry G
581 Bavin Elijah

Ridout (S L) changed to Perry.

Ridout South runs south from the river opposite Ridout to city limits, Ward 6.

EAST SIDE
20 Case Charles A
30 Johnston Benjamin
Storie Henry, contractor
32 Whetter H Francis
40 Greenlees Andrew
46 Sabine Herbert
56 Hunt Mrs Emma
Carfrae st commences
Macfie Robert C
Gartshore Lieut-Col William M
88 Pope John K H
90 Beattie John H A
Rider James A
Grand av ends
Taylor H & Son, teas

THE BIRKBECK OF LONDON Issues a very desirable stock for investors. 169 Dundas Street, London, Ont.

Moore John J
Emery st ends
196 Toon Frederick C
198 Vacant
200 Tambling Thomas
204 Kerr Archibald
208 Ferguson Mrs Elizabeth
210 Marshall William J
Chester st ends
Clarke Mrs James, grocer
Wallace J W, flour and feed
Vacant
City limits
Barker William H
Wall Frederick H, dairy

WEST SIDE

Parke E Jones, Q C
Somerville George A
Craig st commences
51 Wheaton Adam
55 Unfinished
59 Munro Samuel
65 Mills Hon David
Bruce st ends
79 Nelles Henry H
83 O'Sullivan Martin
85 Dunnett Miss Isabel
89 Gillespie George H
91 McGill Peter J
95 Emery Arthur S
99 Harrison Franklin T
Elmwood av ends
141 Dunn Henry
151 Jenkins John
Meredith Thomas G
163 Tanner William A
Garfield av ends
167 Westland William A
Judd Joseph C
West av commences
Fox John
Fox George M
McFalls Robert, farmer
City limits
Main Mrs Elizabeth A

River Av (L W) runs west from the river to Centre, first north of Dundas.
Not opened

Riverview Av runs west from Wharncliffe rd, second north of the railway, Ward 6.

NORTH SIDE

Adams Joseph O
White Henry B
Bayley Alfred
Sutherland George D
Newans Cyrus M

SOUTH SIDE

Salvation Army Industrial Home
Carroll William A

Sackville runs north from Hamilton rd to G T R track, first west of Egerton, Ward 5.

EAST SIDE

Store, s e
Ormsby st commences
Vacant lots
Hackett st commences
Vacant lots
House, s e
Dame st intersects
Vacant lots

WEST SIDE

69 Walmsley Matthew
75 Brooks David J
83 Crowley James
89 Wilson John
93 Meecham David
Dame st intersects
99 Walsh Edward

St James runs east from the river to limits, first north of Oxford, Wards 2 and 4.

NORTH SIDE

Baldwin Rt Rev Maurice S, D D
George st intersects
178 Vacant
190 Woman's Refuge and Infants' Home
202 McClary Oliver
204 Martin John
House, s e
Richmond st intersects
220 Robinson George
Alma st commences
250 Vacant
270 Smith William H
Wellington st intersects
St John the Evangelist Church
Hellmuth av commences
326 Wood Dr Frederick L
Burwell Mrs Augusta R
Waterloo st intersects
340 Haush Mrs Jennie
346 Smith Arthur H
354 Imlach William J
Imlach Miss G, private school
360 Bissell Sidney L
364 Bissell Henry E
366 Tilbury Frank
368 Murphy Peter
372 Kibbler George
376 Lyons Frank
380 Redge Thomas, contractor
Creek crosses
400 Hance John J
Colborne st intersects
410 Williams William T T
422 Hodgins Joseph D
424 Haskett Thomas H
426 Evans John C C, contractor
442 Rossie Mrs Lucy
Unfinished house

Slater Bros. TAILORS, 399 RICHMOND STREET, South of Dundas St.

Heintzman & Co. Pianos. Warerooms, 236 Dundas Street. Telephone 1039.

450 Siddle Thomas G
454 Keene Henry B
474 Casey S Seldon
Casey Mrs Ida B, grocer
Maitland st intersects
476 Clark Charles
480 Kipp J H, contractor
490 Welland Isaac
492 Howie Thomas
494 Worrall R James
498 Kennedy Mrs Sarah
500 Tack Mrs Mary
526 Scott James
William st intersects
House, s e
546 Chandler Eli
550 Geoghegan George
Adelaide st intersects
Olsen Augustus
Ridler Joseph
Harrison James
Horton William J
Robinson John
Stephenson Walter

SOUTH SIDE

Vacant grounds
Talbot st intersects
115 Tancock Rev Henry H
125 Browne Mrs Eliza
127 Gibbs Richard W
129 Coates Mrs Sarah
133 McMichael Archibald
137 Jeffery George, contractor
139 Niles Willet S
149 Hayne Louis N
159 Hayne Edward H
George st intersects
179 Woodward Albert W
181 Mills William D
185 Loveless George
189 Smith Rev Canon John W P
193 Jackson George A F
199 Glazebrook Arthur J
House, s e
Richmond st intersects
Rear entrances
Wellington st intersects
Vacant lots
Renwick st ends
Vacant lots
Waterloo st intersects
House, s e
359 Dampier John L
365 Mercer Robert G
367 Hampton Mrs Amelia
371 Wyatt William
House, s e
Colborne st intersects
House, s e
A lane
House, s e
Thornton av ends
455 Archer Henry B
Baptist Church, s e
Maitland st intersects
House, s e
489 Gray James
495 Barclay Mrs Ellen J
501 Tite William
509 McNee Jacob J
511 Houston Samuel
William st intersects
House, s e
555 Hickey Mrs Margaret
557 Vacant
559 Dewstow William L
Adelaide st intersects
Ridler William G
Insell Charles
Presbyterian Cemetery
Crawford Thomas

Salisbury runs east from Adelaide to city limits, first north of Central av Ward 5.
Not built on

Sarnia Rd runs west from junction of Grosvenor and Wharncliffe rd (L W)

NORTH SIDE

Dalton Edward
Redmond Mrs Ellen
Jones Mrs Emma
Elson Richard
Broadhurst Arthur A, mkt gdnr
Robb James, farmer
Wilkinson John, dairy

SOUTH SIDE

Peters Mrs Constine
Coombs Mrs Ann
Coombs Charles, farmer
Harris Thomas F
Heritage Thomas, farmer
Smith Thomas
Emigh Henry
Queen's Own Hotel

Saunby (L W) runs west from the river to Wharncliffe rd, first north of C P R track.

NORTH SIDE

Vacant lot
Gunn st intersects
13 Clark Henry
15 McPherson Mrs Jessie
25 Borland Samuel
27 Bone James
Irwin st commences
37 Grant Mrs Helen
43 Tyler William
47 Smith Mrs Susan
Store, s e

SOUTH SIDE

4 Steele James
Gunn st intersects
26 Stevens Thomas
Miller W James

LONDON BRUSH FACTORY THOMAS BRYAN. Are Importers of Foreign Toilet Brushes; also all kinds of Artists' Brushes. Ask for New Price List.

THE SUN LIFE | Policies are World Wide as to Residence & Travel
Office: HISCOX BUILDING, 367 RICHMOND ST.
A. S. MACGREGOR, Mgr. Western Ontario Dis.

30 Thomas William
40 Dixon Henry R
44 Sells David
48 McIntyre Peter

Seal's Terrace north side of York, bet 22 and 36.

Sherwood Av runs west from Richmond to George, bet Victoria and Regent, Ward 2.

NORTH SIDE

Not built on

SOUTH SIDE

Mission Hall, s e
Butler Mrs Elizabeth M

Shoebotham runs north from 424 St James to Grosvenor, Ward 4.

Not built on

Simcoe runs east from Talbot to Rectory fifth south of Dundas, Wards 1, 3 and 5.

NORTH SIDE

112 Field William
114 Hoare Richard
122 McLurg Arthur
128 Holman Francis
132 Hodgins Mrs Rebecca
136 Aikenhead Alexander D
140 Walton Thompson
142 Pierce George
150 Watters John
154 Clegg Frederick
House, s e

Richmond st intersects

House, s e
172 Payne Edward A
178 Stewart Angus C
180 Heron Robert
182 Harris Jacob
186 Shane Mrs Annie
192 Nolan John
194 Troost Peter
196 McNeill Mrs Sarah
198 Smith Thomas
202 Love Lachlan
204 Long Joseph
210 Durban Arthur
212 Wood Joseph
House, s e

Clarence st intersects

Store, s e
224 Greenlees John P
226 Thompson James P
Simcoe St Public School
252 McFadden John
256 Thompson Alexander
260 Jennison Francis
270 Donohue Mrs Henrietta

Wellington st intersects

House, s e
284 McCormick Angus
288 Wennesheimer Mrs Louisa
292 Partridge George
296 Taggart Mrs Delia
302 Berryman Mrs Mary A
Lamb George

Henry st commences

306 Southcott Samuel J
308 Couke Francis E
310 Southcott William C
312 Wright Edward
McDonald John S, rear
A lane
316 Down Henry
318 Cook William
324 Brady John C
328 Considine Mrs Mary
332 Wilson Malcolm
Store, s e

Waterloo st intersects

338 Winslade Alfred
346 Michael William
354 Turton Mrs Christina
358 Cox John W
362 Lowe Edward
368 Ross Richard C
370 Hammacott John
372 Humphrey George
374 Milliard Walter
380 Etherington Charles W
384 Boughner Alvin B
388 Sampson Robert
392 Hill Rowland
House, s e

Colborne st intersects

406 Vacant
408 Parkinson Benjamin L
416 Warren Charles S
420 Atkinson Thomas A
422 Vacant
428 Sanagan L Z, grocer

Burwell st intersects

438 Read Siderick, boots and shoes
440 Morgan Mrs Sarah
444 Holl John
448 Fleming Mrs Mary, dressmaker
450 Perrin John
458 Adams James R
460 Black George
462 Mason Samuel J
466 Boyce Albert
House, s e

Maitland st intersects

House, s e

L E & D R R crossing

496 Shepherd John
502 Robertson John C
506 Temple Robert H
510 Guymer Gilbert
512 Powe George W, jr
516 Powe George W
520 Allen Joseph
524 Seighon Isaac
528 Young George H

HAROLD A. RICHARDSON & CO. Handle only all rail HARD COAL direct from the Mines.

No other Company having as large investments can claim to have closed its business for the years 1894-5 and 6 without a dollar of interest due and unpaid. The Temperance and General Life has this record.

530 Brooks Mrs Charlotte
Store, s e
William st intersects
Not open to Adelaide st
Adelaide st intersects
G T R storehouse
Vacant foundry

SOUTH SIDE

Labatt John, brewer
145 Teale Christopher
147 Vacant
149 Galpin Alfred R
151 Gunn John E
153 Jackson Morris
161 Parkes Thomas E J
Richmond st intersects
House, s e
171 Vacant
175 Bornstein Moses
179 Herron James
183 Herman Max
187 Stephenson Thomas
189 Stephenson Gorge
193 Flawn Alfred
199 McCormick Andrew
207 Clegg Mrs Letitia
213 Smith George
Store, s e
Clarence st intersects
Store, s e
223 Hornstein Morris
225 Cornstein David
229 London Skating and Curling Rink
241 Carson Harry
243 Stack Garrett
247 Hill Mrs Harriet
255 Brandon Miss Annie
257 Morris John
261 Jannison Abraham
263 Watson George
Store, s e
Wellington st intersects
Store, s e
281 Moule Robert
283 Phillips Miss Ellen, music tchr
285 McDougall Neil
291 Clarke John P
293 Caldwell Spencer W
295 Evans William
299 Glanville Henry J
301 Vacant
307 Bredin Mrs Margaret
309 Rich Thomas
313 Efner Charles
315 Carney Mrs Ellen
317 Crouch Alfred E
321 Hefferman John H
327 Vacant
331 Earle Peter
335 Ryder Mrs Emma
Waterloo st intersects
339 Baillie John
341 Rutherford Robert
343 Culbert Thomas
347 Burns John
349 Pennecott John
355 Neil Isaac
361 Reilly William R
365 Blackwell William G
367 Feeley Cornelius D
369 James Matthew
371 Vacant
379 Marley Robert
381 Kennedy Thomas
387 Philip Mrs Mary
393 Carruthers Mrs Mary
Store, s e
Colborne st intersects
405 Taylor Mrs Eliza
421 Jeffery William, contractor
423 Jeffery Mrs Elizabeth
427 Jones John
433 Phipps George
435 Brown Mrs Agnes
Mosby Miss Harriet, rear
437 Leslie James
439 and 443 Vacant
445 Murphy James
449 Waspe Ernest
451 Young William
455 McCoombs William
457 Vacant
459 Jolliffe William
461 Vacant
463 Calder James
467 Rich John
471 Ward James, grocer
Maitland st intersects
Store, s e
L E & D R R crossing
495 Mason William
497 Flanagan Thomas
501 Mines Mrs Margaret
505 Cake Elias
509 Monck John
511 McNeil John
515 Vacant
519 Smith Thomas
519½ Simmons George E
521 Abraham John W
523 Orchard John F
527 Moore John
531 Harris William H
533 Greason Christopher
537 Vrooman Charles
William st intersects
Not open to Adelaide st
Hamilton rd
Adelaide st intersects
House, s e
Barn
House, s e
Pearl st ends
House, s e
London & Petrolia Barrel Co
Vacant oil works
741 Clare James
767 Harlow James
769 Jones Thomas W
771 Morris John
777 Bragg Charles
785 Ardill Jonathan
House, s e

P. L. MARDEN & CO. **ASPHALT** Streets, Driveways, Sidewalks, Basement Floors.
416 Richmond St. Telephone 658.

SMITH BROS. For Gas Fixtures and Globes, 'Phone 536. 265 Dundas Street.

Smith runs north from east of Trafalgar to Hamilton rd, third east of Rectory, Ward 5.

EAST SIDE

Smith John J
Dean Edwin
House, s e
Trafalgar st intersects
House, s e
Vacant lots
House, s e

WEST SIDE

Vacant lots
Trafalgar st intersects
9 Williamson Henry
Barn
House, s e

South runs east from the river to Adelaide, eighth south of Dundas, Wards 1 and 3.

NORTH SIDE

House, s e
Clarence st intersects
218 Alfred Hartwell
224 Boyce George
230 Curtis Charles A
236 Gibson Frank, contractor
240 Duguid Alexander
244 Hennessy Daniel J
248 Tuffield James A
252 Gordon Rev Louis
254 Adams Isaac F, drayman
258 Thom John
262 Johnston Bros, bakers
House, s e
Wellington st intersects
House, s e
282 Head Edmund
284 Crawford Mrs Catherine
286 Shirley James
288 Anderson William J
290 Roughley George R, roofer
322 Vacant
324 Percival Robert S
Waterloo st intersects
350 Forrest Alexander
352 Madden Henry
358 Gray George
362 Crosby William
364 Land William
380 Terry Henry
386 Catchpole William
388 Hulbert Joseph
394 Grieves James B
398 Wylie John E
402 Wood Amos B
Colborne st intersects
House, s e
416 Hulbert James
420 Collins Edward
428 Prodger John
440 Druker Jacob
446 Jeffery Samuel E
Maitland st intersects
House, s e
Railway crossing
500 McDonald Angus
506 Bull Thomas
510 Russell John G
514 Keys William J
520 Winnett Richard
528 Webb William
532 Kennedy John
House, s e
William st intersects
House, s e
552 Ball Henry G
578 Gallagher R George
582 Serwer Harris
House, s e

SOUTH SIDE

197 London Soap Co
Keenleyside & Co, oil mnfrs, rear
House, s e
Clarence st intersects
239 Marshall Frank M
241 Fleming John, contractor
247 Oliver John
251 Munro George C
Store, s e
Wellington st intersects
273 Moore George W
277 Rowan Robert
283 Farquhar Alexander
289 Morris John
Bottom Clinton E, rear
293 Sweeney James
299 Bannan Thomas
Vatcher George, rear
303 Schbacker Augustus
307 Davis Abram E
309 Reid William H
311 Roughley John G, roofer
313 Ryan Mrs Anne
317 Jackson Edmund
319 Enigh Edward
321 Unfinished
House, s e
Waterloo st intersects
345 Balfour James D, M D
347 McKay William
349 Westhead Mrs Emma
351 Slade George, plasterer
London General Hospital
Colborne st intersects
Unfinished house
431 Stevens Lorenzo W
433 Hilton George
439 Gale Shadrach T
443 Fowler Frederick S
449 Moorhead Henry
451 Williams Miss Lucy A
455 Wright William
457 Grove John W
459 Terry George W
House, s e
Maitland st intersects
House, s e
L E & D R Railway crossing
497 Carty Robert

AMERICAN ELECTRIC CO. Contractors for Incandescent Lighting, Electric Bells and Burglar Alarms
214 DUNDAS.

WOODS' FAIR We keep the Latest Novelties in all kinds of Fancy Goods, Chinaware, Hardware, Smallwares, etc. 176 & 178 Dundas St.

499 Empey William M
501 Dean William
505 Lamond John
507 Graham Walter F
509 Taylor W John
523 Fraser Robert
525 Hill James
529 Hurd Allan R
House, s e
William st intersects
House, s e
551 Jones Miss Elizabeth
553 Thomson Mrs Agnes
565 Strangeman Wm C, painter
569 Hackett William R
573 Serwer Harris, storehouse

South Rd runs west from Wharncliffe rd fourth south of G T R crossing.
Not opened

Stanley runs west from opposite York to Wharncliffe rd, Ward 6.

NORTH SIDE

1 Vacant
2 Todd William E
3 Campbell Donald
4 Fraser James W
5 White George
29 Van Dusen Wm W
Horn st commences
39 Lancaster Whitfield
43 Warburton George H
45 Coates Robert W
47 Murray Benjamin S
49 Switzer Bamlet S
51 Lawson Frank E
55 Vincent William T
61 Goodwin Joseph
65 Hurley William A
Perry st commences
69 McLeod Thomas
75 Murray Adam
79 McLean Hugh A
85 Park Gavin
91 Sparrowhawk Richard
Shoebotham T M & Co, grocers
St James' Park Post Office

SOUTH SIDE

14 Moore John H
18 Richter John G
20 McDermid Mrs Margaret
24 Nuttall Robert
26 Dufton John
28 Hall Charles, music teacher
30 Nicoll John
32 Widdowson Samuel W
Dunn Miss E, dress maker, rear
34 Nash Benjamin J
36 Sherlock John F
42 Green Cornelius
44 Finch Silas F
46 Perry Charles E
48 Munson Albert B
50 Wilson James D, physician
54 Matheson Mrs Catherine B
58 Winlow Mrs Elizabeth
60 Rowntree George
62 Blackwell Robert J
64 Weston William H, grocer
66 Blanchard James, dairy
68 Taylor Mrs Fanny
70 Yeo William D
74 Keene Charles E
76 Heighway Alfred W
78 Dunn James
80 Pethick Mrs Elizabeth
82 Pethick Thomas
84 Darville Franklin
86 Bartlett Walter A
88 Foster M Walter
90 Smith David
98 Davis William

Stedwell runs east from Rectory to Chesley av, first north of Hamilton rd, Ward 5.

NORTH SIDE

House, s e
826 Devlin William T
830 Harrison James
836 Vacant
840 Goarley Benjamin
862 Palmer David
872 Dunlop Samuel T

SOUTH SIDE

Rear entrances

Swinyard runs north from Brydges to G T R track, second east of Egerton, Ward 2.

EAST SIDE

Davies Joseph
Vacant house

WEST SIDE

Not built on

Sydenham runs east from Talbot to Wellington, bet Oxford and St James, Ward 2.

NORTH SIDE

114 Vacant
118 Simpson John L
122 Henwood John
126 Denahy John
130 Pannell Oliver
134 Jenkins Thomas
136 Coombs Henry B
140 Dinsmore Mrs Esther L
144 Courtis James W
148 Mason Mrs Jane
154 Rolfe William
160 Puddicombe John
George st intersects

WM. A. GAZE, 412 PALL MALL. Notify me when you want Upholstering, Furniture Repairing or Carpet Laying done. Goods called for and delivered.

DYMENT-BAKER LUMBER CO. BOX FACTORY, 271 to 285 Bathurst St.

178 Freeman Miss Mary A
182 Hamilton Charters B
188 Chalmers Mrs Annie
194 Vacant
198 Butler Charlton P
204 Boyle Patrick F
House, s e
Richmond st intersects
House, s e

SOUTH SIDE

House, s e
125 Simpson George
129 Coghlan Thomas
131 Lee James B
137 Johnston Roland
141 Crouch Edwin W
143 Friendship Samuel
149 Logan Mrs Elizabeth A
153 Murphy Thomas
House, s e
George st intersects
175 Reynolds James R
181 Ross William S, contractor
187 Mills William
191 Danks Arthur E
199 Clark James J
205 Slade Mrs Hannah
House, s e
Richmond st intersects
House, s e
251 Macbeth Col John
House, s e

Talbot runs north from the river to Huron, first west of Richmond, Wards 1 and 2.

EAST SIDE

Labatt's Brewery, s e
Simcoe st commences
House, s e
218 Moffat William J
220 Ford William J
222 Spence Smith
226 Buffy Reuben E
228 Mortimer John
230 Richardson Joseph
232 Vacant
234 Neagle Arthur
236 Buffy Mary L, architect
238 Toohey John
242 McDonald John
246 Brown Alfred H
248 Phillips Anthony R
Horton st intersects
250-256 Carleton Terrace
250 Sutton Ensley
252 Chapman Albert
254 Lenox James
256 Taylor Mrs Louisa
260 Curtis Richard J
264 McKenzie Andrew
266 Creighton Mrs Bella, bdg house
272 Curry Robert N
276 Porter George
278 Belton William H
280 Morden William
Bathurst st intersects
292 Westman Henry
296 Hopperton Mrs Rachel, grocer
Taylor Robert, rear
G T R crossing
310 McPhee Donald
314 Nicholson Mrs Esther
318 Goldstick Susel
A lane
322-330 Wrighton T W, hides and wool
York st intersects
336 Saunders Mrs Elizabeth V
340 Webb Miss Louisa, grocer
342 Cameron Miss Mary
344 Diknoether Colestin
Diknoether Miss L, dressmaker
346 Fitzsimons William H
348 Sussex John, blacksmith
Phillips William, tinsmith
350-352 Massey-Harris Co Ltd, agricultural implements
Central House, s e
King st intersects
Market Square
396 Smith Jacob, restaurant
398 Brooks Leonard, furniture
Abel George sr, upholsterer
400 Cowan Charles, flour and feed
402 Thornhill Thomas C, watchmaker
404 Bayly & Bayly, barristers
Fraser & Fraser, barristers
London & Western Trusts Co Ltd
Cottam Bart & Co, bird seed
Agricultural Sav & Loan Co, s e
Dundas st intersects
412 Somerville & Co, liquors
414 Thorne Wm J, mfg jeweler
McCann Bernard C, barrister
Curry R N, marriage licenses
416 Miller Bros, barbers
418 Love & Dignan, barristers
420 First Division Court, John W McIntosh, clerk
Winnett John W, barrister
422 Vacant
City Registry Office, W C L Gill, registrar
Carling st intersects
House, s e
434-436 Dominion Steam Laundry
438 Cusolito Dominico, shoemaker
Fitzallen Ernest, plater, rear
444 Malorana Joseph, confry
Queen's av commences
454 Gibson Miss Emma, boarding
456 Hardy William, boarding
458 McCallum Miss Agnes, boarding
460 Callard John
462 Miller George, boarding
464 North Mrs Hannah
Fullarton st intersects
London Marble & Granite Co
472-474 Caravella Joseph, shoemaker
484 Pritchard Robert
492 Long Frederick W
House, s e

Diplomas in Factory Cheese Making and Butter Making. Western Dairy School, STRATHROY, ONT. Certificates in Home Dairy Butter Making.

W. H. HEARD & CO. PLUMBERS
357 RICHMOND STREET.

Maple st intersects

506 Tamlin John N
508 Johnstone William A
510 Fewings George
512 Flood James H
514 Burtch Mrs Mary
516 De Lion Mrs Anna
522 Jackson Andrew P
524 Teeple Mrs Temperance J
526 Burns Martin J
528 Dignan R Hubert
530 Brown J Harley
532 Vacant
536 Rogers Miss Martha
538 Waldock Charles P

Kent st intersects

546 Dawson Richard J C
548 Mattinson James
558 Stewart Alexander
566 Holman Alfred D
568 Vacant
570 Arnold Mrs Emma
572 Campbell Frank

Albert st intersects

580 Pearce John S
584 McDonald Mrs Helen
590 Higgins Charles E
Talbot St Public School

Lichfield st intersects

618 Young Mrs Lucy A
620 Wallace Hugh H
622 Harkness Mrs Catherine
624 Cathcart George
628 Birrell Robert M
638 Morgan Andrew J
640 Magee William
644 Smith Frederick W
646 Vacant
652 Furness William C

John st intersects

662 Fitzgerald Joseph G
664 O'Neil John H
666 Claypole Arthur H
672 Green John C
674 Dewan James D
678 Ashworth John P
680 Taylor William L

Mill st commences

House, s e
694 Widder Frederick D
698 Schaef Ernest
714 Scott William
Scott & Scott, contractors
720 Osborne Charles
724 Boles Edward

Ann st intersects

736 Bennett John

Mt Pleasant st intersects

740 North Ebenezer, sewer pipe mnfr
C P R bridge

Oxford st intersects

804 Harvey Alexander
810 Fitzallen Ernest
812 Egan James

Sydenham st commences

House, s e
816 Evans Mrs Mary E
820 Footitt John
House, s e

St James st intersects

Huron College grounds
Not open to Victoria st

Victoria st intersects

Vacant lots

Regent st intersects

City limits

WEST SIDE

Dumaresq George
Vacant house
Pearse William G
City Flour Mills, Hunt Bros, props
209 Broadbent Nathan
211 Mills Miss Mary
211½ Molland James
213 Padfield Mrs Sarah
Lyon Robert A, rear
221 Thorpe John M
Johnston James A
225 Barrows William W
227 Moore Frank J
229 Brady George E
231 Bell Mrs Emma
233 Cooper William
235 Reid Mrs Susan
237 Tozeland Henry
239 Anundson Christian
241 Vacant
243 Busby James
245 Gruber George
247 Johnson Alfred, grocer

Horton st intersects

253 Mason Denis
255 Vacant
257 Vacant
259 Sutherland Mrs Mary
261 Noble Frank
263 Bremner Archibald
265 Heaman Mrs Mary, boarding
267 Mitchell Frederick G
273 Raymond Mrs Elizabeth
275 Douglas Adam D
277 O'Neil John D
281 Currie Alexander
283 Elliott Corson

Bathurst st intersects

House, s e

G T R crossing

303-311 Dominion Oatmeal Mills
Nash B J & Co, s e

York st intersects

331 O'Neil House, William Collins, prop
339 Mowat Robert, blacksmith
343 Fitzsimons Wm H, livery stable
347 O'Neil J D, veterinary surgeon
347½ Doty Joshua, buggy top dressing
349 Lion Spice Manufacturing Co
351 Dufton John, woollen goods
351½ Landon A L, restaurant
353 Lee Hing, laundry
355-7 Parish George, furniture
359 Tamlin Charles S, vet surgeon
Malin James, barber
Hennessy Robert J, painter
Vandecar John C, stencils

INVESTIGATE THE BIRKBECK LOAN CO.'S
POPULAR SYSTEM OF LOANING. 169 Dundas Street, London.

361 Rudd John, cabinetmaker
May H & Son, blksmiths, rear
363 Burridge John, boots and shoes
Store, s e
King st intersects
369 Hodgins House
371 Gleeson James T, barber
373 Hamilton A M & Son, flour
375 Toon Frederick C, grocer
377-9 Darch J & Sons, harnessmakers
381 Spence Wm, stoves and tinware
383 McInnes Angus, seed merchant
383½ Smith Henry L, restaurant
385 Wyatt Wm & Son, stoves
387 Keane E & Son, furniture
City Hotel stables
399 Cox John B, hides, wool, tallow, etc
401 Farrell John H, barber
City Hotel, s e
Dundas st intersects
London House, s e
Carling st intersects
Bernard House, s e
Stables
443 James Wright & Co's warehouse
447-449 Legg Wm J, carriagemaker
Hewitt Allan, rear
453 Miles Anthony
455 Liccardo Antonio
459 Cafarella Michael
Fullarton st intersects
473 Selby Thomas A, coal and wood
479-489 Camden Terrace
479 Armitage James
481 Smyth George
483 Dunbar Mrs Lillias
485 Fleming John
487 Chiera Simon N
489 Macklin Henry, broker
493 Vacant
495 Ellis Charles W
497 McLellan James H, physician
501 Ellis Mrs Henrietta
Maple st intersects
505 Owrey James, J P
507 Farrell John H
509 Hoskins Mrs Catherine
511 Wellsteed Mrs S Jane
Talbot st Baptist Church
531 McDonald Robert D
537 Waugh William E, physician
Kent st intersects
House, s e
545 Ferguson William H
547 Vacant
551 Silk Henry
555 Johnstone James L
557 Green Mrs Eliza
565 Meredith Mrs Sarah
Albert st intersects
579 Kennedy Miss Mary
585 Gibson Laurence
589 Court James
591 Wright W Herbert
Comfort place commences
593 Verney John B
595 Smith Rev Ira
601 Barclay Aeneas S K
607 Leitch Lauchlin
611 Williams Samuel
Lichfield st intersects
615 McComb George
619 Eastland Jason L
627 Porteous Mrs Elizabeth, grocer
629 Henderson Robert, license insp
631 Smith William A
Barton st ends
639 Cowan James
647 Harris Miss Ellen
651 Vinall George, laundry
John st intersects
661 Laut Mrs Fanny, boarding
677 Carling Thomas H
Creek crosses
Vacant lots
Ann st intersects
Carling Brewing & Malting Co
Mt Pleasant st intersects
Carlings' stables
743 McKiterick Jonah
C P R bridge
765 Gilmour Mrs Margaret
Oxford st intersects
Vacant building
St James' st intersects
Not open to Victoria st
Victoria st intersects
Riddick John, market garden
Regent st intersects
Farm lands
City limits

Tecumseh Av runs east from Wharncliffe rd to Wortley rd, eight south of G T R crossing, Ward 6.

NORTH SIDE.

Vacant lots
Edward st intersects
Vacant lots
Deane st ends
Vacant lots
Cathcart st intersects
144 Vacant
154 Burden Henry K

SOUTH SIDE

31 Tait William
35 Hill Thomas, market garden
43 Young Mrs Harriet
49 Lovell George
61 Peacock Charles
Edward st intersects
97 Ruddy James
99 Foster Mrs Melinda
101 Carfrae Edward
115 Norton George
Cathcart st intersects
123 Skelly William
143 Cotterill John
145 Taylor Neil
149 Boston Alexander A
155 Grimshaw Mrs Mary A
163 Northcott Aaron

SLATER BROS. TAILORS, 399 Richmond Street,
We have the Largest Stock of Scotch Tweed Suitings in the city. Inspection invited.

HEINTZMAN & CO. PIANOS FOR RENTING. 236 Dundas St. 'Phone 1036. London.

165 Borland William J
House, s e

Tecumseh Av East runs west from High, fourth south of Clarke's Bridge, Ward 6.

NORTH SIDE.

Scott George

SOUTH SIDE

Beresford James
Barton William G
Luney John
Taylor John, jr, baker

Teresa runs south from Byron av to Bruce, first west of Wortley rd, Ward 6.

EAST SIDE.

10 Bricklin Andrew
12 Gould Emmons W
House, s e
Askin st intersects
Methodist Church, s e
40 Vacant

WEST SIDE.

Gauld Mrs Annie
House, s e
Askin st intersects
House, s e
29 Hunter & Son, livery
33 Moyes Joseph
House, s e

Thames runs north from the river to Dundas, third west of Richmond, Ward 1.

EAST SIDE

River bank
Horton st intersects
House, s e
258 Fletcher Robert
260 McGeary Mrs Ellen
266 Fullman John
268 Clark Mrs Mary
270 Kenney William
272 Wawhinney Mrs Henrietta
274 Bennett Joseph
276 Smithson Thomas
278 Moorehouse Mrs William
280 Christie Mrs Ann
House, s e
Bathurst st intersects
House, s e
G T R bridge
310 McConnell Frederick
312 Adair Anthony
314 Sullivan Thomas
316 Hill Robert
318 Doidge Mrs Mary A
320 Adams Edward
House, s e
York st intersects
House, s e
336 Vacant
338 Rhoder Mrs Frederica
342 Poulton Anthony
344 Wells Mrs Mary
346 Mann Frank
348 Webb John
350 Loveless Sidney
352 Waterman George
King st intersects
374 Garroty Mrs Rose
376 Corbin Gilbert T
378 Corbin William S
House, s e

WEST SIDE.

River bank
Horton st intersects
249 McNeill Miss Margaret
255 Christian Mrs Theresa
257 McNamara William F
263 Devereaux Mrs Mary
Elliott Andrew
267 Ward James
269 McNamara Mrs Martha A
275 Johns Solomon
277 Westman Albert E
281 Malin James
283 Morrisey Thomas
285 Morris Edwin E
Bathurst st intersects
London St Ry power house, s e
G T R bridge
Coal sheds
House, s e
York st intersects
Store, s e
341 Crowe Braithwaite
343 Regan Denis
345 Williams Mrs Mary
347 Jacobs Abraham
349 Sutherland Alexander
351 Howe John J
365 Smith James
367 Vacant
369 London Foundry Co, Ltd
King st intersects
White Sulphur Springs bath house
Milne John, boat house

The Ridgeway runs north-west from Becher to Wharncliffe rd, Ward 6.

NORTHEAST SIDE.

1 Weld John
Weld Edmund

SOUTHWEST SIDE.

House, s e
Chantler George J
22 Ryan James

Thornton Av runs north from Oxford to St James, bet Colborne and Maitland, Ward 4.

LONDON BRUSH FACTORY THOMAS BRYAN. Manufacture Machine Brushes for Flour and Cloth Mills; also Street Sweeping Machine Brushes.

THE SUN LIFE
IS A CANADIAN COMPANY.

Office: Hiscox Building, 367 Richmond St.
A. S. Macgregor, Mgr. Western Ont. Dis.

EAST SIDE.

House, s e
2 Parker John
6 Boss Lorston A
10 Manness Charles G

WEST SIDE.

House, s e
11 Kipp Edwin H
13 Littleton Mrs Mary
21 Snowden William H
23 Murray Peter, plasterer
25 Sullivan Mrs Marjory

Trafalgar runs east from the river to limits, tenth south of Dundas, Wards 3 and 5.

NORTH SIDE.

Vacant lots
Maitland st intersects
Vacant lots
Railway crossing
Vacant lots
William st commences
554 Anderson James H
Anderson Bros, teas
572 Wells George, market garden
588 Godwin James
Adelaide st intersects
Rear entrances
Carson lane commences
Vacant lots
Rectory st commences
Vacant lots
Pegler st commences
Vacant lots
882 Whiting Edward H
House, s e
Smith st intersects
900 Drake Arthur H
906 Good John
914 Paisley David
Rear entrances
Store, s e
Hamilton rd intersects
Vacant lots
Egerton st commences
Vacant lots
Oak st commences
House, s e
Vacant lands
Elm st commences
Vacant lots
Ash st commences

SOUTH SIDE.

Vacant factory
Arscott Frank, bone dealer
Stothers David W
Vacant distillery
Dunlop James
Pegler Anthony, florist
Smith st intersects
Brown Thomas R
Beltz Henry
Oliver st commences
Putt Stephen L
Homister James H, hotel
Hamilton rd intersects

Van runs east from 132 Rectory to Chesley av, second north of Hamilton rd, Ward 5.

NORTH SIDE

House, s e
820 Hawkins William
826 Young William N
828 Collins Mrs Emma
832 Corrigan James C
834 Britton John
844 Plesence Thomas
West Oak st begins
864 Goward James M
868 Leno Joseph
880 Allaster John
886 Ross John

SOUTH SIDE.

House, s e
829 Moxley Gilbert
833 Stogdill Miss Hannah
849 Newell John
851 McCann Mrs Mary A
859 Cattnach James
863 Forsyth Frederick
865 Wells Robert J
871 Parsons Frederick
875 Merlihan James
877 Tutt Alfred E
881 Anderson George F

Victor runs east from Wharncliffe rd, first south of Stanley, Ward 6.

NORTH SIDE.

12 Maybank John
14 Walton Clement
16 McKinnon James
18 Kettlewell Mrs Margaret A
22 Holmes Richard S
26 McLaren James W
32 Squier Isaac C
34 Hicks John F
38 Jackson George H

SOUTH SIDE.

3 Griffin Henry
5 Simms William H
9 Hodgins John H
11 Willox William
21 Land Horace F
25 Gleed Charles
27 Davis William A
41 Mackintosh Mrs Ann

Victoria runs east from the river to Adelaide, second south of Huron, Wards 2 and 4.

What Are You Looking For?
A Coal Merchant. Here we are, don't go any further. Telephone 205 or 721 and we will deliver promptly anything in hard or soft Coal or Wood.

HAROLD A. RICHARDSON & CO.,
Yard, William St. and Grand Trunk Railway.

ALL TOTAL ABSTAINERS IN CANADA should know that THE TEMPERANCE AND GENERAL LIFE ASSURANCE COMPANY guarantees total abstainers distinctly lower rates than any other Company.

NORTH SIDE

Vacant house
Bricklin Mrs Eliza M
House, s e
Talbot st intersects
Vacant lots
George st intersects
198 Oke Richard T
200 Rowbotham William
204 Brennan Thomas
206 Steels Anthony
Richmond st intersects
Aged People's Home, s e
Wellington st intersects
320 Cushing John
Peters Henry
Waterloo st intersects
Vacant lots
Grafton st commences
Fitzpatrick Mrs Mary
Colborne st intersects
Riley John
456 Cook J Wilson
House, s e
Maitland st intersects
Vacant lots
William st intersects
Vacant lots
Brickyards

SOUTH SIDE

3 Vacant
5 Comstock Harvey
Brennan Jeremiah
Toohey Timothy
Middleton William
Clancy James
Talbot st intersects
Vacant lots
George st intersects
Vacant lots
Richmond st intersects
Patten John
Wellington st intersects
Vacant lots
Waterloo st intersects
Worrall John
House, s e
Colborne st intersects
Vacant lots
Maitland st intersects
Vacant lots
William st intersects
Wallace Thomas

Victoria Av (Lon Tp) runs north from Mt Pleasant av, L W, second west of Charles

EAST SIDE

Sonley John

WEST SIDE

Low Francis J

Victoria Av (S L) changed to Duchess.

Walker runs east from Carson lane to 31 Rectory, first north of Trafalgar, Ward 5.

NORTH SIDE

752 Hammond Jonas H
754 Carson Thomas
760 Talbot George C

SOUTH SIDE

Not built on

Walnut (L W) runs west from Wharncliffe rd to Ash, third north of the river.

NORTH SIDE

9 Hammond Richard, plasterer
11 Ross Robert A
27 Cox Paul, picture frames
49 Wedderburn Thomas

SOUTH SIDE

House, s e
14 Ruse Mrs Emily
16 Pring Mrs Ann
18 Board Thomas C, market garden
22 Sims Arthur
24 Pulver Wm H, builder
26 Gibson George, builder
30 Woonton Oscar
36 Clark Henry J
38 Pritchett Francis
40 Hier Thomas
44 Winstone Frederick
66 Jarman George
House, s e

Waterloo runs north from the river to Huron, third east of Richmond, Wards 3 and 4.

EAST SIDE

58 Woodward Charles, baker
62 Bayless Pryce W
66 Harrison Charles H
70 Spindler Benjamin
76 Temple William J
House, s e
South st intersects
102 Temple Peter
104 McWain Frank
108 Dickson John F
110 Allin Daniel
116 Bennett James A
Store, s e
Hill st intersects
132 Ward G E & Son, grocers
142 Clare Hugh
144 Wiley Daniel
148 Watson Mrs Rachel
150 Jamieson Mrs Hannah
152 McNorgan Joseph
House, s e
Grey st intersects
Chalmers Presbyterian Church
House, s e

P. L. MARDEN & CO. **Mosaic Stone Sidewalks in Colors,**
416 Richmond St. Telephone 658. Cheapest and Best.

SMITH BROS. Plumbers and Steamfitters, 265 DUNDAS STREET. 'Phone 538.

Simcoe st intersects

House, s e
224 Yeates Mrs Eliza
230 Johnston Bruce
234 Fixter Henry
House, s e

Horton st intersects

M C R round house

M C R crossing

Bathurst st intersects

G T R buildings

G T R crossing

Coal sheds
Leonard E & Sons, s e

York st intersects

Medical College
Cannon F, janitor Medical College
348 Turner Clinton E
350 Grover Charles F
354 Horning Charles E
358 Gray Thomas D
362 Jones William

King st intersects

House, s e
382 Johnstone William L
388 Brown Mrs Mary
394 Pugh John
House, s e

Dundas st intersects

House, s e
424 Down Miss Mary, dressmaker
426 Lewis Frederick J
432 Brown Mrs Mary H, boarding
436 Taylor John
442 Windsor Elijah
446 Butler Bella F, physician

Queen's av intersects

St Andrew's Church, s e
478 Moore John M
484 Mara Mrs Clara L

Dufferin av intersects

496 Parfitt Albion
504 Orr Thomas
508 Pringle John
512 German Charles E
514 Moody John A
516 Brock William D
518 Deltor George H
House, s e

Princess av intersects

526 Cooper Albert E
528 Lind William
532 Johnson John L
534 Marshall George
538 Peel William T
542 Kendrick William
541 Gurd William
548 Boyd Mrs Mary
554 Stirton William J
Rowed Mrs Margaret, rear
562 Sharpe Mrs Catherine
570 Allin Wellington N, accountant
574 Coon Stephen B, contractor
578 Austin Charles W
580 McWhinney Andrew G
582 Radcliffe Samuel J
586 De la Hooke Edward

Central av intersects

Store, s e
596 Quinn William, drayman
602 Daly Mrs Agnes
606 Welburn Robert H
612 Finnigan Mrs Ellen H
616 Knott William J
622 Hargreaves Arthur J
640 Vacant
642 Gillean John S
646 Wood George
648 Pocock Joseph C
650 Labelle Odilon O
652 Gibbons Mrs Harry
654 Walden Frank
656 Johnston Edward H

Pall Mall st intersects

C P Railway crossing

674 Dawson Lieut-Col Melville D
Stores Military District No 1
706 Unfinished
708 Watson William
710 Murray Mrs Georgianna
718 Christie John, carpenter

Piccadilly st intersects

730 Gordon Mrs Helen
742 Webbe Mrs Anna C
746 Cox George C

Oxford st intersects

752 Vacant
756 Smith George W, butcher
766 McDonald John
774 Garrett William A, grocer
778 McNeil William
Waterloo st Public School
798 Smith Frederick T
806 Burnett Mrs Mary
808 Vacant

St James st intersects

House, s e
830 Charlesworth Rev Thomas W
836 Footitt James
838 O'Rourke Lawrence
860 Hodgens Thomas D

Grosvenor st intersects

House, s e
892 Hexter Richard A H, painter
896 Thomas Robert
900 Trimble Albert
904 Crummey Patrick
906 Dillon Mrs Bridget
908 Flanagan William
910 Dewan Mrs Bridget

Cheapside st intersects

920 Richardson Oliver
924 Shannon John
928 Smart Edward, teamster
932 Spicer Henry, painter
934 Simpson John
956 Gray Mrs Elizabeth A

Victoria st intersects

990 Downing Francis F
996 England Horatio

Regent st intersects

1004 Watson Christopher
1010 Croke Maurice, cooper

American Electric Co. Electric and Combination Fixtures, 214 DUNDAS.

WOODS' FAIR It pays to know where to buy your goods at closest prices in Woods' Fair Basement.

WEST SIDE

83 Carter George J, vet surgeon
South st intersects
105 Templeton Andrew P
107 Vacant
111 Smith William J
113 Charles James
115 Choteau Mrs Nancy
House, s e
Hill st intersects
131 Milliken Matthew, grocer
139 Warder Mrs Jane
141 Jamieson James
143 Leonard Albert E
145 Hay Alexander
149 Rutherford Joseph
House, s e
Grey st intersects
165 Spindler Benjamin, shoemaker
185 Jones James B
187 Mason Robert
189 McGinnis Mrs Christina
McNeil Miss Eliza
McInnes Mrs Florence
193 Yeo Mrs Rebecca, boarding house
House, s e
Simcoe st intersects
217 Sullivan Dennis, grocer
221 Goble Henry, architect
223 Lister William J
225 Lafarelle James F
227 Meinke John T
229 Scott John W
231 McAndrew Alexander O
233 Brown Walter
House, s e
Horton st intersects
251 Gray Patrick, grocer
257 Vacant
275 Gray Robert
Stables
M C R crossing
Bathurst st intersects
G T R round house
G T R crossing
G T R freight sheds, s e
York st intersects
331 O'Donohue Mrs Bridget, grocer
337 Keener George
339 Griffeth Francis
341 McIntosh Miss Mina
345 Griffith Mrs Elizabeth J, bdg hse
345½ Fair Thomas H
349 Reynolds John W
House, s e
King st intersects
379 Tanton John
383 Mead Edwin
385 Dart Roger
387 Crouch Henry E
389 French William J
391 Durkin Martin J
House, s e
Dundas st intersects
House, s e
427 Whiting Frank B
House, s e
Queen's av intersects
House, s e
455 Holmes Daniel
459 Mann James A
461 Harper Harry G
465 Warner William
469 Smith David D
471 Vacant
477 Hutchins William
Dufferin av intersects
Collegiate Institute, s e
Princess av intersects
Vacant lots
Wolfe st ends
House, s e
567 Mathewson Mrs Eleanor W
579 Bryan Mrs Helen
581 Rogers William
585-587 Burton James M, grocer
Central av intersects
619 Smithson Wesley N
621 Power Mrs Mary T
Hyman st ends
633 McDonald Jeremiah
641 Harding William
643 Graham Charles M R
645 Lochead William
647 Graham Mrs Carrie
649 Graham John
653 Bolesby James A
655 Clisdell Robert E
Pall Mall st intersects
C P R crossing
Creek crosses
709 Wood Benjamin
719 Marsh Rev J Walker
Piccadilly st intersects
721 Boyd William J
727 Wright Franklin
729 Paine John C
731 Leake Mrs Grace
733 Cutler James Y, painter
735 Cameron Miss Kate
745 Manness Samuel R
747 Shea Michael, grocer
Oxford st intersects
769 Cox Willis T
771 Geary William
773 Graves Louis H
775 Fitzpatrick Thomas
777 Kerr Henry
779 Swann Dr John H
781 Brimacombe John P
783 Mountjoy Charles E
785 Nugent Francis
787 Vacant
789 Wood P B, physician
799 Baker Samuel
St James st intersects
House, s e
Grosvenor st intersects
885 Farrar James, painter
889 Henderson George
893 Tierney Mrs Ann
Cromwell st commences
903 Delmage Adam
907 and 909 Vacant
Cheapside st intersects

The Canadian Savings & Loan Co. 420 and 422 RICHMOND STREET. Loans Money on Real Estate Easy Terms of Repayment...

FLEXIBLE STEEL... WIRE MATS | Best Door Mats made for public buildings or private residences manufactured by Dennis Wire and Iron Co.

Vacant lots
Victoria st intersects
House, s e
997 French Frederick C
Regent st intersects
1001 Moffatt George

Watson runs east from Wellington rd to the river, third south of Clarke's Bridge, Ward 6.

NORTH SIDE

Griffin Mrs Sarah
Smith Mrs Ann
Vacant house

SOUTH SIDE

House, s e
Mountjoy Frederick F

Waverly Pl is located in rear of 637 Central av and 555 Colborne, Ward 4.

Entrance from Central av
Williams John
Irwin Mrs Annie
Grant James C
Entrance from Colborne
Store, s e
Vacant house
Benson Mrs Ellen

Wellington runs north from the river to Huron, second east of Richmond, Wards 1, 2, 3 and 4.

EAST SIDE

River bank
58 Cook Job
60 Empey William H
66 Gray James
68 Pinch Thomas
72 Nolan Joseph
76 Miller William D
78 McLeod Thomas
House, s e
South st intersects
92 Long James
94 Moffatt Richard W
98 Avery Mrs Emily
100 Pack Mrs Mary
102 McKay Donald R
110 Pratt Dolphin C C
Stables
118 Croden John & Son, grocers
House, s e
Hill st intersects
Christ Church
140 Grenfell Edwin H
142 Harding Philip A
146 Grenfell William H
152 Burnett John M
156 Russell Rev Alfred L
Methodist Church
Grey st intersects
176 Rowe Thomas
178 Fitzmaurice Michael A
180 Dore John
184 Price John W
190 Stephens Emerson T
194 O'Byrne Mrs Catherine
206 Lightheart G C, contractor
Yung Lung, laundry
Horton st intersects
214 Wood Richard J, grocer
216 Pinney Ziba H
220 McDonell Allan J
222 Blackwell Thomas
226 Gould Josiah
230 Wallace Mrs Catherine
234 Baillie Mrs Margaret
236 Holt John
238 Nopper Thomas
Simcoe st intersects
252 Brookes Isaac, tinsmith
254 McGregor Mrs Sarah
256 Wylie Miss Marion
262 Ellwood Oliver
264 Cassidy James
266 Dawson Wilberforce
270 Newton Frank
272 Dodd & Co, contractors
Dyment-Baker Lumber Co
Bathurst st intersects
M C R crossing
G T R yards
G T R crossing
G T R freight sheds
Shedden Co, ltd, cartage agents
York st intersects
344 Taylor James, pump maker
348 Smith Alex, carriage hardware
352 Smith Alexander
356 Gould Martin, tailor
358 Wilson Spencer H
House, s e
King st intersects
376 Moore & Drake, physicians
Drake Frederick P, M D
380 Hueston Robert, livery stable
McCormick Mnfg Co, s e
Dundas st intersects
Store, s
422 Glen Peter, sign painter
428 Murray Mrs Mary
Angus David, rear
438 Smith John
444 Pingle Albert R, physician
446 Walden Mrs Eliza, boarding house
Queen's av intersects
Eccles F Richard, physician
First Methodist Church, s e
466 Brock Robert H
Dufferin av intersects
496 Lewis Montgomerie
500 Masuret Moses
504 Mulkern Patrick
508 Struthers Robert C
510 Hobbs William R
Princess av intersects
Meredith Thomas G
536 Wright James
546 Hamilton Andrew M
556 Whiskard Thomas G

Save Your Eyes. Have your Glasses fitted right. Consult the only exclusive specialist in Canada. F. C. La GRANGE, M.O., 212 Dundas Street, London, Ont.

W. H. HEARD & CO. STEAM AND HOT WATER HEATING. 357 RICHMOND STREET

Wolfe st commences
560 Bland John
562 Weaver Mrs Margaret
564 McNeil Mrs Ellen
Drill shed
Central av intersects
614 Ramsay Robert D
616 Burns George P
618 Flock Edward W M
Broderick John W
Hyman st intersects
626 Moran Jeremiah H
628 Cook Joseph
630 Bentley George A
634 Siddons John
Pall Mall st intersects
C P R freight depot, s e
Street not open
House, s e
Piccadilly st intersects
House, s e
732 Rooks Mrs Isabella
734 Wrighton Thomas W
House, s e
Oxford st intersects
782 Elliott Edward
St James st intersects
St John's Church, s e
832 Landor Mrs Mary
834 Nicholson John
854 Manigault Miss Eliza S
856 Tunks Richard, teamster
Grosvenor st intersects
Gravel pits
Cheapside st intersects
Vacant lots
Victoria st intersects
McPherson Daniel
Regent st intersects
992 McNiff Patrick

WEST SIDE

River bank
75 Nolan Daniel
77 Jones Mrs Elizabeth
79 Welch Edward
81 Garden Arthur E
83 Hodgson Miss S J, dressmaker
85 Hough Bros, grocers
Hough John, cab owner
87 Jackson George, butcher
South st intersects
91 Walker Mrs Mary
93 McEllstrum Edwin
97 Young Isaac
99 Lawless Thomas
101 Davey Robert, grocer
111 Johnston Robert, grocer
113 Reed John
115 Hardy Horace M
117 Cornelius Mrs Bella
119 Smith Anthony
125 Reed John, harnessmaker
Hill st intersects
129 Cook Job, butcher
131 Winder Henry
137 Wilson Samuel
139 Kennedy Mrs Esther, grocer
143 Mason John
147 O'Neil Ralph J A M
149 Johnston Thomas
151 Thompson Richard
155 Currie Misses, dressmaker
157 Raney Thomas
167 Proctor John, grocer
Grey st intersects
169-171 Webb Frederick J, butcher
177 Moore John
Roberts George
179 Wood John
181 Arnum Frederick
185 Wardell James M
189 Tripp David
193 Clarke Miss Letitia
195 Coveney James
197 Cambridge John
199 Gilmore John, grocer and baker
201 Macklin Edgar, physician
203 Rutherford Mrs Prudence, grocer
205 Vacant
209 Stanton Mrs Charlotte
Wood Richard J, grocer
Simcoe st intersects
211 Coote Mrs Jane
215 Campbell I James
219 Gale Francis G
223 Griffin Henry H
225 Gunn John
231 Johnson James, butcher
233 Hagyard Mrs Catherine
237 Warner William, plasterer
Utting Henry J, rear
McLellan George, rear
239 Campbell John H
243 Couke George
245-247 Hanlon Miss Annie, grocer
Horton st intersects
249 Jepson John J, druggist
251 Friend Francis, tailor
253 Sherman Edward, barber
255 Powell Henry, boots and shoes
257 Cullis Richard H, grocer
259 Regan & McInnes, butchers
261 Heard's Hall
Heard George W, grocer
263 Hulse Joseph T, repairer
265 Burridge Joseph T
267 Curnoe John, baker
269 Crawford L W, carriage maker
271 Walker Henry, tobacconist
273 Conn James N
275 Webb Edwin
277 Mason & Dudley, wagon makers
279 Baillie John, tobacconist
281 Wonderly James A, barber
Wellington House
Bathurst st intersects
M C R crossing
289, 289(a) and 291 Vacant
289 Mumford Mrs Mary (upstairs)
293-303 Graham Joseph, junk
G T R crossing
Britannia House, J D Wray prop
York st intersects
333-337 McClary Mnfg Co, Ltd

INVESTMENT STOCK. **BIRKBECK LOAN CO.** 7% GUARANTEED 169 Dundas St., London.

339 Lashbrook W S, boarding
McClary Mfg Co's foundry
345 Vincent Walter W T, pictures
347 Marchant Joseph F, baker
McClary Mfg Co's warerooms
King st intersects
371 Belton George H
375-377 Belton Cassius W, physician
379 Parsons John M
381 Jamieson Alice, physician
Fieldhouse Miss M, dressmaker
House, s e
Dundas st intersects
Metropolitan Hotel
421 Richardson Wm, painter
423 Bloomgarden Samuel, tailor
Armitage Miss Margaret
Maher James F
425 Renehan John, drayman
427 Morrison Miss Bella
Young Men's Christian Association
Forest City Bus and Shorthand Coll
Entomological Society of Ont
Canadian Entomologist
Public Library, s e
Queen's av intersects
House, s e
Private grounds
House, s e
Dufferin av intersects
Victoria Park
Central av intersects
House, s e
613 Gates Herbert E
615 Paull Edwin
617 Stevens Thomas A
Hyman st intersects
625 Magee Jonathan
629 Hayes George W
633 Mullins Mrs Catherine
635 Johnson Edward F
637 Bland Thomas
Pall Mall st intersects
C P R freight depot, s e
Street not open
Piccadilly st intersects
House, s e
731 Cleary Miss Mary
733 Liddicoatt Samuel
737 Genge Mrs Harriet
House, s e
Oxford st intersects
House, s e
761 Lumby Alfred
765 Fawcett John
773 Guillemont Rev Charles B
777 Smith William
Sydenham st ends
Private grounds
St James st intersects
House, s e
831 Johnston John
843 Manigault Edward
849 Thonger Mrs Maria E
855 Hallowell Charles G
857 Lutman James
859 and 861 Vacant
House, s e
Grosvenor st intersects
867 Brown William T, contractor
869 Fox George, contractor
871 Laskey William
Louisa st ends
Gravel pits
911 Beckett Crawford
Cheapside st intersects
House, s e
Walker James, dairy
McKenna William G
House, s e
Victoria st intersects
Atkinson George W
Kelly Robert
Regent st intersects
Vacant lots

Wellington Rd runs south from the river, opp Wellington st to city limits, Ward 6.

EAST SIDE

Parsons William T, shoemaker
Front st commences
Loney George
Regan Dennis P
Clarke st commences
Knowles Mrs Sarah J, grocer
Pawlitzki John, florist
Watson st commences
Burnett Alexander
Watson George
Lindsay William H
Van de Vyver Mrs Charles
Cowle John
Cooper John
Broomfield John, grocer
Porter Frederick W
Weston st commences
Davis Mrs William
Vacant house

WEST SIDE

Parsons Richard, grocer
Vacant house
Clark James
Berry Mrs Ellen
Addison Charles
Watson Frank
Beasley Mrs Elizabeth, grocer
Vacant houses (2)
Taliaferro Juan H
Chrisley Henry
Walker Duncan, cab owner
Manning Charles
Weatherhead William
Prior Mrs Jane
Dark D Arthur
Sturgeon Mrs Mary, grocer
Durham William
Thompson Mrs Mary A
Maryboro place commences
Clark Henry
Frank Miss Elizabeth E
Deeley Frank J, market garden
Sherbrook Edwin G
City limits

SLATER BROS. TAILORS, 399 Richmond Street, We make well fitting Pants. Try us.

THE GENUINE **HEINTZMAN & CO. PIANOS** ARE SOLD ONLY IN LONDON AT 236 Dundas Street.

West Av runs west from Ridout South to Wortley rd, five south of the river, Ward 6.

NORTH SIDE

House, s e
Westland Leonard G
Unfinished house

SOUTH SIDE

House, s e
Hennessy Robert J

Weston runs east from Wellington rd to city limits, fourth south of Clarke's Bridge, Ward 6.

NORTH SIDE

Fenn David
Knowles Thomas, sr
Fenn David
McCormick James
Knowles Thomas, jr
Knowles & Co, lithographers
Bartlett Leonard, market gdnr

SOUTH SIDE

Not built on

Wharncliffe Rd runs south from the river to city limits, first west of Wortley rd, Ward 6.

EAST SIDE

Griffin Daniel
The Ridgeway ends
20 McNamara Michael
Becher st ends
Shoebotham Mrs Mary
Todd W E, baker
Store, s e
Stanley st ends
Railway crossing
64 Bluethner W A, music teacher
66 Whittaker Ellis G
Victor st commences
House, s e
Stable
86 Bryant Miss Rachel A
90 Smith Charles A, contractor
94 Hart William R, butcher
96 Summers Mrs Henrietta
Euclid av commences
100 Evans Mrs Amelia E
104 Betts Henry
112 Smith John W
114 Stinson William J, cooper
118 McAuley James, carter
122 Vacant
Byron av commences
School, s e
150 Talbot Harry E
152 Hilbert Herman
Askin st commences
154 Roberts Joseph
156 Bruce Wm, shoemaker
168 Wood Samuel H
Bruce st commences
House, s e
Fortner Joseph
Elmwood av commences
Vacant lots
Duchess av commences
Vacant lots
Tecumseh av commences
Vacant lots
Briscoe st commences
Vacant lots
Langarth st commences
Vacant lots
Wreay st commences
City limits
Vacant lots
Base Line Rd intersects
Vacant lots
Brick st intersects

WEST SIDE

3 Tanner William J
19 Hodge Charles W
House, s e
Riverview av commences
31 Taylor John, nurseyman
Evergreen av commences
Galpin Richard
Pearce John S & Co's trial grounds
Railway crossing
Railway st commences
61 Graham Samuel N
63 Collins Jeremiah
65 Vacant
69 Tilson James
71 Fitchett George A, grocer
73 Hislop John, carter
75 Hunt Wm E, market garden
77 Adair Nelson
79 Newans Ezra R, grocer
Pipe Line rd commences
85 Row William
87 Watford Stephen, grocer
91 Tatham Herbert
95 Summers Robert
97 Dewar John S
103 Pope William
105 Stewart James A
109 Dickison Thomas
125 Dowdell Joseph
129 McMillan Charles
141 Park John
145 Genereux Mrs Angele
147 Pearce Andrew
149 McTaggart Morgan
153 Deacon George B, grocer
Smith Hovenden, flour and feed
Cove rd commences
155 Lockyer John W
159 Wood Charles W
185 Lewis Levi
195 Garside Thomas
City limits
Centre rd commences
Courtis William
Base Line rd intersects
Saunders Thomas

LONDON BRUSH FACTORY All our Paint Brushes have Jenkins' Celebrated Patent Bridle Catches attached. THOMAS BRYAN.

THE SUN LIFE
Office : Hiscox Building, 367 Richmond St.
LOW RATES, GOOD PROFITS.
And the Most Liberal Policy in the World.
A. S. MACGREGOR, Mgr. Western Ont. Dis.

London View Hotel
Brick st intersects

Wharncliffe Rd (L W) runs north from the river to the river, second west of the bridge.

EAST SIDE

Vacant lots
Beech st intersects
19 Haylock Mrs Susan
Dundas st ends
Store, s e
45 Boug Aubrey, butcher
Kensington st ends
71 Chapman John F
73 Jones Francis A
Alexander st ends
101 Vacant
117 Moir John
127 Brown Mrs Mary E
129 Adams Mrs Annie
137 Richmond William
141 Murdoch George
147 Thorn Harry, brush mnfr
155 Campbell James
165 McPherson Hugh
167 Armstrong Thomas H
169 Sharp William H
171 Southwell William H
175 Nicholls William
179 Boughner Nelson F
Blackfriars st ends
I O G T Hall
House, s e
Ann st ends
St George's School
225 Sage Rev George B
St George's Church
Oxford st intersects
House, s e
271 Sherry Wm W, blacksmith
279 Taylor Thomas
C P R bridge
Saunby st ends
295 Lawrence Mrs Wm, grocer
301 Purdie Mrs Martha G
305 Hoolihan Mrs Margaret
Mill st ends
335 Saunby William J
345 Jenkins Warren
371 Cushing W & E, ice dealers
Cushing William

WEST SIDE

Vacant lots
Beech st intersects
House, s e
Maple st commences
28 Clark James J
Kensington Methodist Church
38 Flowers John
40 Bayley John
42 Johnson Richard
44 Swayze Allen
Walnut st commences
52 Tufford Mrs Mary J
56 Albert Hall
58-62 Kensington Post Office
Jones Robert A, grocer
64 Atkinson James
66 Pearce Thomas
66½ O'Connor James
68 Livingstone Mrs Emma
Mt Pleasant av commences
78 Jeffries Luke, grocer
102 Stephens Charles
Charles st commences
106 Gregory Mrs Sarah E
172 Vacant
176 Brown William L
Paul st commences
184 Cotton William T
186 Nicholls Charles
212 Paul Charles
216 Gibson William H
Caroline st commences
222 Wilson Mrs Sarah
236 Broadway & Palmer, gardeners
252 Burgess Mrs John, grocer
Oxford st intersects
266 Burnard Frank
Platt J Edward
270 Fonger Mrs Mary
C P R bridge
310 Kennedy Robert
312 Beattie George
316 Macdonald Duncan C C
334 Jenkins Mrs Mary A
Grosvenor st commences
Sarnia rd commences

William runs north from Trafalgar to Huron, sixth east of Richmond, Wards 3 and 4.

EAST SIDE

House, s e
Vacant lots
Nelson st intersects
50 Anderson Alexander
54 Fountain George W
60 Gowers James
62 Cake Peter
66 Smith Richard
86 Scott William
South st intersects
94 Ferguson William
98 Pannell John
104 Johnson Henry S
110 Pollard Nicholas
124 Sanborn Thomas W, grocer
Hill st intersects
144 Shannon Miss Emily H
152 Evans Thomas
156 Hunter Robert J
House, s e
Grey st intersects
172 McCrimmon Sherman
176 McAdoo William J
180 Miller Donald,
184 Farmer Charles
188 Burrell Robert W
194 Hindmarsh Mrs Christina
196 Williams Alfred M

Richardson's Hard Coal IS THE FINEST WE HAVE EVER USED. (OUR CUSTOMERS.)

There is no record of any other Company ever having experienced so low an average mortality as the Temperance and General Life has for ten years in its Temperance Section.

200 Bell William G
202 Cook James S
212 Piper Mrs Ann
Hamilton rd intersects
Store, s e
224 Stark J Alexander
226 Ohmer Henry P
232 Winnett W H, lumber and coal
Horton st intersects
Store, s e
262 De Ellion George F
268 Barnett Alfred
272 Dodd & Co, planing mill
282 Robertson Charles
Railway crossing
Bathurst st intersects
Cook T J & Son, pork packers
308 May Bros, coal and wood
Railway Crossing
House, s e
York st intersects
House, s e
340 Rapley Lorenzo F
344 Orendorff Edward J, contractor
348 Bell Samuel J
350 Passmore Alfred E
352 Webster Mrs Elizabeth
356 May Mrs Harriet
358 Sanburn George W, teas
House, s e
King st intersects
House, s e
386 Coombs Gilbert E
388 Francis George W
390 Metcalfe Peter
House, s e
Dundas st intersects
Store, s e
426 Laurie John B
430 Richardson Rev Canon James B
Memorial Episcopal Church
Queen's av intersects
House, s e
480 Luscombe Thomas H
Howie William, lumber
Dufferin av intersects
House, s e
510 Daly Edward & Co, tea importers
514 Angus Robert
516 Higgins Edward
526 Hamilton John
Princess av intersects
House, s e
540 Wiles James
546 Yealland Mrs Matilda W
552 Nurse James, contractor
556 Hockins Joseph W
560 Hendry James
564 Harris William A
Creek crosses
568 Stone Frederick J
570 Logie Mrs Janet
572 Ryan Rev David
576 Lyttle William
578 Guymer Mrs Harriet, grocer
582 Davies Samuel, grocer
Central av intersects
610 Johnson John W
C P R crossing
640 Collard Mrs Catherine
642 Shea Miss Catherine
646 Eggett John
656 Blackwell John
658 Darby Richard G
Pall Mall st intersects
676 Reed Charles C
680 Vaines Job
682 Anderson Alexander A S
684 Nugent Martin E
686 Harper John
688 Harper John, shoemaker
Arthur st commences
716 Crawford Samuel P
718 Williams Frederick
720 Drew Alfred
House, s e
Piccadilly st intersects
Store, s e
752 Fenn John, plasterer
754 Thompson Mrs Margaret
756 Webster James
760 Garner Robert
Oxford st intersects
786 Norfolk Joseph
788 Clare Robert
790 Hoskin Henry
Carleton av commences
802 Gibson George F
808 Coughtrey Henry
848 McCleneghan Miss Agnes
850 Stone William J
856 Cahill Mrs Delia
860 Twohey Mrs Margaret
864 Jacobs John D
866 Aitken William
868 Aitken Robert
870 Burk Thomas
872 Burk Martin
880 Murphy William
884 Cummings Mrs Annie
886 Macdonald John
Grosvenor st intersects
910 Walker John, brick mnfr
Cheapside st intersects
1030 Walker William A
1034 Wallace James
1036 McInnes Mrs Janet
Victoria st intersects
1046 McLaughlin John, brick mnfr
Regent st intersects
House, s e

WEST SIDE

House, s e
Philip st intersects
House, s e
41 Owens Thomas
47 Jeffery William
Nelson st intersects
51 Parker Frederick G
55 Rose William
61 Brown Mrs Sarah
65 Linfoot George H
75 Gray George
81 Bramand Moses
87 Fishbein Moses

P. L. MARDEN & CO. Granolithic Mosaic Stone Asphalt **Walks.**
416 Richmond St. Telephone 658.

SMITH BROS. Hot Water and Gas Fitters,
'Phone 538. 265 Dundas Street.

South st intersects
91 Todd William J
97 McNorgan John
103 Frenudenthal Mrs Belle
109 Hessey John
113 Tierney Patrick
117 Vacant
119 Gilligan Mrs Catherine
121 Murray George T
123 Wright Francis
Hill st intersects
131 McKay Mrs W R, grocer
133 Winslow Robert G, contractor
135 Ross James
139 Walker Joseph H
143 Hunter John
145 Johnston Richard
147 Westman A Eldon
149 Goldsmith Mrs Emily
151 McFadden Charles G
153 McKay Robert
House, s e
Grey st intersects
173 Wright Joseph
177 Sholdice John A
179 Vacant
181 Wilson Joseph M
187 Collins Miss Mary
189 Ward Edward
191 Connor Mrs Ann
195 Bryce John
Simcoe st intersects
203 Brooks John H, grocer
Store, s e
Hamilton rd intersects
241 Gale Enoch
245 Babcock Mrs Jane
Horton st intersects
255 Connell Daniel
259 Stanton Joseph H
263 Reid Arthur G
267 Chapman Edwin
271 Jones Thomas
273 Marshall William
279 Marshall Mrs Jane
285 Genereux Frederick
Bathurst st intersects
G T R crossing
305 Kelly John
307 Richardson H A & Co, coal and wood
G T R crossing
315-317 Cooper shop, s e
York st intersects
Store, s e
339 Rosier James
341 Cater Charles J, painter
345 Black Daniel
347 Nicol John
House, s e
King st intersects
House, s e
383 Hendrie Mrs Elizabeth
385 Hayes Francis
387 Tracy John P
House, s e
391 Gowie John W
Dundas st intersects
House, s e
421 Routledge Thomas W
425 Sayers Mrs Ethel
427 Campbell Archibald A
429 Hamilton William H
433 Campbell Mrs Frances
House, s e
Queen's av intersects
House, s e
481 Barnes Charles A
House, s e
Dufferin av intersects
House, s e
509 Dennis Rowland
515 Davis Thomas G
House, s e
Princess av intersects
551 Bruce Mrs Mary A
555 Vacant
561 Foxworthy Richard
567 Leadbeater George
569 Upshall W G, contractor
Central av inersects
House, s e
617 Crispin William H
619 Blow Mrs Sophia
C P R crossing
625 Holland John, coal and wood
C P R crossing
639 Dawson George
643 Holland John
647 Crundwell William W
649 Keene Ernest
649½ Keene Frederick A
651 Funnell George S
Pall Mall st intersects
House, s e
679 Evans William M
681 Butler Mrs Martha
685 Delaney P Henry
691 Johnston Charles
695 McCallum Archibald
703 Fenn William
705 Kinchella Mrs Maud
709 Ferns John
711 Martin Shadrach Q
715 Ferns Henry
717 Dickens Rowland
House, s e
Piccadilly st intersects
733 Gilmour Robert
Gilmour & Payne, contractors
729 Gaze William
745 Milligan Wilson A
761 McIvenna John
Oxford st intersects
Store, s e
789 Mitchell Charles H
St James st intersects
851 Griffith William
853 Hicks Henry
Partridge st ends
871 Hueston Samuel
875 Doyle James
879 Doyle Alexander
Grosvenor st intersects
House, s e

AMERICAN ELECTRIC CO. 214 Dundas, Electric Bells Repaired on Shortest Notice

WOODS' FAIR Best place to buy anything you want. Finest stock of Wall Papers in the City. 176 and 178 Dundas St.

905 Carter Robert
909 Lawrence James
913 McDowell Mrs Sarah
919 Corbin Herbert E
925 King Henry J
931 Povey Mrs Sarah
Cheapside st intersects
Vacant lots
Victoria st intersects
Vacant lots
Regent st intersects
Vacant lots

William (L W) runs north from opp 64 Ann to Oxford.

EAST SIDE

1 Harris Alexander G
9 Vacant greenhouses
11 Nuttall John
15 Greenway Mrs Catherine A
19 Stinchcombe Mrs Elizabeth J
Queen st ends
27 Tuttle Daniel S
31 Vacant store
33 Scollick Jonathan
Daniels James
39 Johnson Jesse

WEST SIDE

London West Public School
34 Osborn Walter
House, s e

Wilton Av runs east from Egerton to limits, sixth south of Dundas. Ward 5.

Wolfe runs east from Wellington to Waterloo, between Princess av and Central av, Ward 4.

NORTH SIDE

House, s e
296 Sanderson Rev George R
298 Pocock John W
300 Roome Wm F, physician
302 Buttrey Henry E
304 Marr John
310 Keenleyside Clifford B
312 Zeigler Cyrus H, dentist
314 Lee Edward
308 Le Bel John D
324 Higgins Thomas B

SOUTH SIDE

House, s e
293 Heron George
295 Fisher Charles E H
297 Saunders Henry S
299 Sutherland John A
303 Cairncross James A
307 Clark Rev William J
311 Jones Henry J

Woodward Av (L W) runs north from Mt Pleasant av, first west of Charles

EAST SIDE

Rogers James
Wilkins James
Oldridge Eli, market gardener
Wilson William

WEST SIDE

Lovell Mrs Catherine
Tozer Henry R K

Wortley Rd runs south from Stanley to city limits, first west of the river, Ward 6.

EAST SIDE

8 Werner Henry, painter
12 Westminster Skating Rink
G T R viaduct
28 Yeo Nicholas F
32 Yeo Arthur P
36 Morton Charles
110 Berry Robert H
114 Legg Archibald M
116 Packham William
122 Brummitt Mrs Matilda
124 Haggith Abraham
126 Vacant
128 Landon H Ernest
132 Hall William
Robinson Frank H, grocer
Craig st ends
Shaw George, grocer
Askin Post Office
C P R Co's Telegraph
140 Wright Miss C, dressmaker
142 Smith Bros, bakers
London Carpet Cleaning Works
Wortley Road Baptist Church
156 Westland William, painter
158 Wildern Isaac, drugs
160 Janes Thomas H, grocer
Bruce st intersects
Knox Presbyterian Church
170 Eardley William E B
172 Mackenzie Rev Herbert
174 Erwin George
176 Campbell John A
180 Brazier William J
182 Leverton Edward
186 Reynolds Richard J
Smith E B
Elmwood av east, commences
Mackenzie Philip
Vacant house
Harvey George
Jex William
324 Court William
Garfield av commences
328 Moore J S, gas meter mnfr
West av ends
City limits

WEST SIDE

House, s e
13 Tytler Mrs Margaret

RE-UPHOLSTERING AND **FURNITURE REPAIRING.** WM. A. GAZE, 412 Pall Mall.

Dyment-Baker Lumber Co. PLAINING MILLS, 271 to 285 Bathurst Street, Sash, Doors, Blinds, Flooring, Siding, etc.

13½ McIntosh Mrs Mary
G T R viaduct
19 Routledge John
23 Westervelt James W
Beaconsfield st commences
Beattie Mrs Virginia
Smith Mrs Mary
Hunt Charles B
White Arthur W
Byron av ends
113 Biddulph Miss Selina E
117 Piper John M, physician
119 Davis Ven Archdeacon Evans
123 Green William F
127 Kemp Arthur F
Kemp A F & Son, butcher
Askin st ends
135 Mason Mrs Elizabeth
141 Ferguson Robert, physician
145 Cahill Joseph
149 Rowat Gavin E
153 Clarke William J
Bruce st intersects
161 Trebilcock G T, grocer
167 Wilkins Alfred
169 Martin Mrs John G
171 Seccombe William H
177 Griffith Tunis, lumber
183 Hilton George W
187 Kerrigan James
Elmwood av ends
193 Arkell Mrs Maria T
203 Hutchinson Joseph
207 Payne Henry, bicycles
211 Smith Alexander R
213 Doggerell Alfred J
217 Payne William, bicycles
Duchess av ends
219 Pate William R
239 Grigg William
241 Cannom Mrs Annie
247 Vacant
249 Vacant
Tecumseh av ends
251 Clark Charles
277 Westland James T
285 Calcott G W, grocer
Briscoe st ends
Wortley Road School
Langarth st ends
Vacant lots
Wreay st ends
Vacant lots
City limits
Vacant house

Wreay runs east from Wharncliffe rd to Wortley rd, sixth south of Bruce, Ward 6.

NORTH SIDE

Vacant lots
Edward st ends
Vacant lots
Cathcart st ends
134 Weber George
154 Richards Edward R
162 Boyd Gowan
168 Ludbrook William H C
172 Vacant
182 Vincent Henry A

SOUTH SIDE

125 Older John W
139 Meyer John
141 Vacant
153 Jarvis John W, dairy
165 Swartz Bernard
167 Walker Thomas, painter

York runs east from the river to Exhibition grounds, second south of Dundas, Wards 1, 3 and 5.

NORTH SIDE

Vacant building
Gerry Samuel B
McQueen Joseph
Oates Roland
Springer James C
Scott Joseph, tailor
Stilson Luther
Deadman Edward A
Heaman John, butcher
Ross Robert, grocer
Thames st intersects
2 Chapman William
4 Bell Mrs Jane
6 Brooks William T
10 Smith Mrs Ann
16 Chambers David
18 Warren George
20 Methodist Mission Sunday School
Seal's Terrace
5 Gentleman John T
4 Wardell George F
3 Wilson Mrs Maria E
2 Coleman George E
1 McConnell Thomas A
Finch George H, rear
36 Schabacker Martin
38 Finch Miss May, dressmaker
40 Morris George F
A lane
42 Loveridge Walter
44 Bishop William
46 Slater's storehouse
48 Ferguson Duncan, bottler
Ridout st intersects
Store, s e
64 Bowden William
66 Barter R C, flour and feed
70 Saunders Thomas R
72 Vacant
76 Pugsley William S, pattern mkr
Rear entrances
88 Lemon William G
90 Ontario Spring Bed & Mattress Co
90 The Electrical Construction Co
O'Neil House
Talbot st intersects
116 Hogg D H, physician
118 Teasdall Walter J, physician

WESTERN DAIRY SCHOOL, STRATHROY, ONT. Tuition free. First-class building and equipment. Send for Circular.

W. H. HEARD & CO. Sanitary Plumbers
367 Richmond St.

120 Thomson Henry
122 Sussex John
126 Tune Charles H
128 Tune James
132-134 Tune James & Son, soda water
142 Wilson George H, physician
144 Horsman Edward
146 Escott T B & Co, whol grocers
Store, s e
Richmond st intersects
Grigg House
170 McIntyre Robert, barber
172 Grigg House, sample rooms
173-184 Granite Block
176 Smith A M & Co, whol grocers
178 Vacant
Rear entrances
182 Bowman, Kennedy & Co, hardware
184 Sterling Bros, whol shoes
Lumber yard
198 Vacant
Atlantic House, John Howe, prop
Clarence st intersects
234 Belton G H, wholesale lumber
238 Wonnacott Robert, blacksmith
250-252 McClary Mfg Co, s e
Wellington st intersects
284 Paul Mrs Silence
286 Cole Abraham
290-292 Cole Abraham, wood turner
Carty R F, brass founder
294 Davis Mrs Frances, boarding
296 Fildew Mrs Sarah A
298 Tibbs Henry A
304 Sullivan Maurice
304½ Harding John
306 Northey Richard
310 Clark Miss Eliza
312 Ruse Mrs Jane
314 Shand James
316 Skinner Ernest E
318 Hunter Frank
322 Robinson William
326 Skinner William
328 Gadsby Mrs Ray
332 Williams Charles
334 Cameron Mrs Mary
Store, s e
Waterloo st intersects
Medical College, s e
352 Macdonald Francis A
354 Sifton Charles
360 Middleton Rev Eli
362 Stone Mrs Sarah C
366 Porteous James
376 Bell John
380 Armstrong William H
386 Treleaven Thomas A
Public School grounds
Colborne st intersects
404 Walmsley John
412 Grayson John
414 Perry Charles D
416 Burnip Thomas
420 Rolston Miss Mary
424 Skelton Levi
Burwell st intersects
Store, s e

444 London Convalescent Home
Wood yard
460 Cox Moses, contractor
462 Evans W S, dairy
464 Nicholls Joseph
470 Turnbull Thomas M
Maitland st intersects
474 Jones John
478 Fuller John
482 Gleeson James T
Hart Edward
484 Powell Mrs Samuel, boarding
488 Brown William
490 Cooke Jesse, contractor
494 Denholm Andrew
498 Patterson David
502 Muir Alexander
506 Scott Walter J
510 Blackwell William
516 Davis George
518 Quick James G
522 Madge Richard D
524 Cambridge Mrs Clara
528 Wortman & Ward Mfg Co Ltd
530 Mottashed George T
532 Cooke Charles
536 Hawken William H, cabinetmkr
542 Hobbins Mrs Margaret, grocer
William st intersects
546 Bayley O George
548 Paul Alfred E
552 Coleman Silas
554 McLean William
564 Graham William
566 Ross James C
574 Jenkins Henry
576 Casswell Mrs Charlotte
578 Sage Nelson J
590 de Wolfe James R
594 Milne Mrs James
596 McKim Thomas
600 Steels Cain, contractor
604 Reavely Mrs Mary, grocer
Adelaide st intersects
House, s e
624 Allister Angus
628 Smith William
630 Sands Thomas A
638 Ford William G
640 Samwell Matthew
640½ Jones Frederick
642 Burnip Alfred
644 Hawthorne Charles E
648 Harvey Leonard
650 Belcher Alfred J
654 Carlin Edward
660 Pegg Charles S
662 McKinnon Miss Mary
664 Johnson Richard
Lyle st commences
698 Webster Mrs Helen
700 Gould Richard
704 Rockwood James
710 Symons John
714 Chadwick Sidney
716 Short John
722 Short William S
728 Schmitt Joseph M

BIRKBECK LOAN CO. LOANS TO HOMEBUILDERS. Loans to Everybody. 169 DUNDAS STREET, LONDON, ONT.

732 O'Sullivan Thomas J, tinsmith
740 Link Thomas H
742 Johnson William J
744 Kinsey Arthur E
752 Blackwell Francis, grocer
Hewitt st commences
758 Rosser Thomas T
768 Smallman Christopher S
School grounds
Rectory st intersects
822 McMullen Mrs Catherine
Exhibition grounds, r e

SOUTH SIDE

London Electric Co's power house
Orchard John G, coal and wood
Moisse William
Campbell John
Brown Mrs Mary
Simpson Harry W
O'Connell Patrick
Merian Mrs Payson
Thames st intersects
1 Orchard John G
3 Carron Arthur
5 Potter Sylvester
7 Pendergast John
11 Pitt Thomas H
19 Daly John M, coal and wood
21-23 Gerry William
31 Vacant
33 Purdy Robert D
35 Purdy R D & Co, whol confry
37 Berryman James
Engle Isaac, rear
Snell Washington, rear
Wilson Charles, rear
Ward John, rear
Karnay Michael, rear
39 Newness Thomas
Kernohan, Webster & Ferguson, lumber
Ridout st intersects
57 Campbell John
63 Callander John
69 Galbraith William
75 Tackaberry William
79 Parkhurst William
83 Burns James & Sons, blacksmiths
Burns Thomas, rear
85 Burns James
91 Fox John, scale manufacturer
93 Cawrse J W, lime, brick and stone
99 Greer Abraham B
Nash J B & Co, carriage mnfrs
Talbot st intersects
111 Storehouse
115 McKenna Miss E, boarding house
McGarvey's Terrace
5 Paul John
4 Cowan Charles
3 Thompson Mrs Ellen
2 MacCollom Mrs Hattie
1 McGarvey Edward
A lane
131 Johns Charles
133-139 Peoples' Coal Co
141 Tanton John & Son, produce
145 London Stationery Co
145½ Forest City Printing Co
147 London Bicycle Mfg Co's factory
151 Plewes W, flour and feed
The Tecumseh, s e
U S Consulate, W H Jacks, Consul
Richmond st intersects
Shop, s e
Veitch William, shoemaker
Stables
Grand Trunk Railway Depot
Grand Trunk Railway dining rooms
Watson J, supt dining car service
United States Customs office
Dominion House, M O'Meara, prop
Clarence st intersects
217 Vacant
225-233 Slater James, storage
Deering Harvester Co
235 Alston James
237 City Waterworks Shop
McDonald Mrs Annie
McClary Mnfg Co's storehouse
255-257 Hunt, Helm & Ferris, hay tools
259 Slater James, storage
Britannia House
Wellington st intersects
G T R freight sheds
Shedden Co, Ltd, cartage agents
Waterloo st intersects
Leonard E & Sons, engine bldrs
Colborne st intersects
Warehouse
Cameron A D & Son, coal yard
Burwell st intersects
Cameron A D & Son, coal yard
459 Magee John J
461 Heaman William
463 Watts James C
467 McLarty John
471 Baillie William
Maitland st intersects
473-481 York Terrace
473 Beam Henry
475 Crofts Charles H P
477 Blake Edward J
479 Vacant
481 Martin James W
483 Wiley William G
485 Wiley George M
489 Stilson Hugh L
491 McVean Mrs Mary
495 Brown Frederick
501 Donald Henry
503 Mecredy John F W
507 Stevenson William G
509 Wyckoff Mrs Sarah
513 Gillies David H
517 Keast Samuel N
519 Short Reuben
523 Turton Robert
527-535 Wortman & Ward's foundry
William st intersects
543 Rendell George
551 Lashbrook William
555 McKenzie Mrs Lavina
557 Hargrave Howard
565 Hutcheon John W

SLATER BROS. TAILORS, 399 Richmond Street. Evening and Wedding Suits a Specialty. All orders finished promptly.

HEINTZMAN & CO. Baby Grand Piano Excels them All.
'Phone 1039. London Warerooms, 236 Dundas St.

569 Allen James
571 Short Mrs Susan
573 Hills Robert
575 Blackwell Alfred
581 Vacant
587 Ellwood James
589 Murdy Wellington E
591 Allen Miss Margaret
593 Whittaker Francis
595 Smith John A
597 Westell James
599 McGill Neil
601 Noulty Edward H
Adelaide st intersects
Office, s e
Lumber yard
Imperial Oil Co (Ltd)
643 Billen George
651 Moorhead Charles G
653 Short Reuben C
655 Cleminson John
657 Short Henry E
665 Beedle Ernest A
673 Short Reuben E

679 McKnight William
689 Richardson James J
691 Burleigh William
695 Dearborn Everett A R
699 Lengstrom Charles
701 Steinberg Louis H
703 Barnes Mrs Julia
731 Peoples' Oil Co
737 Turner Aaron
739 Short Thomas
751 Comber Robert S
755 Taylor Eli
Ensign Isaac D, rear
757 Churchill Frederick J A
763 Brunton Edwin M
767 Rowe F Barton
771 McRoberts Uri
779 Haycock James
783 Corbett Mrs William
787 Rose Michael
791 Leith Marcus A
795 Jacques Benjamin
Rectory st intersects
House, s e
Exhibition grounds

LONDON
Alphabetical Directory.

Note the different ways of spelling when searching for a name.

A

Abbott Alexander S, h 227 Queen's av
" Charles E, student, lvs 314 Dundas
" Chester N, dentist, 169 Dundas, lvs 421 same
" Edward C, student C N Abbott, lvs 421 Dundas
" Henry R, dentist, 402½ Richmond, lvs 227 Queen's av

Abbott Hodson G, Carriage and Wagon Manufacturer, Agent for Coal and Wood. Telephone 900, 308 to 316 Dundas, h 314 same
" Miss L Blanche, tchr, lvs 52 Edward
" Mary J (wid Wm) h 52 Edward

Abbott Samuel W, bkpr McCormick Mfg Co, h 421 Dundas
" Wm H, mngr H G Abbott, lvs 314 Dundas
Abel Albert, uphol, lvs s s Pipe Line rd, 5 w Duke
" George, uphol, 398 Talbot, h s s Pipe Line rd, 5 w Duke
" George, jr, uphol, h w s Duke, 1 s Pipe Line rd
" John, carpet lyr A Screaton & Co, lvs G Abel, sr
" Mrs Lizzie, wks Brener Bros, lvs 1051 Mary
" Sextus, lab, lvs G Abel, sr
" Walter, elev opr D S Perrin & Co, lvs G Abel, sr
" Wm, cigarmkr, lvs G Abel, sr

LONDON BRUSH FACTORY Awarded Gold and Silver Medals for Kalsomine, Paint and Varnish Brushes.
THOMAS BRYAN.

The Policies of the SUN LIFE are absolutely Unconditional. OFFICE: HISCOX BUILDING, 367 RICHMOND ST. L. S MACGREGOR, MNGR. WESTERN ONT. DIS.

Abermarle George, confr D S Perrin & Co, b 343 Simcoe

Abey, see also Avey and Avery

Abey George W, blksmith, h 828 Lovett

Abradalill Abraham, pdlr, lvs n s Dundas, 4 e Dorinda

Abraham Miss Faith, lvs 521 Simcoe

" John, woodwkr, h 310 Horton

" John W, wks G T R, h 521 Simcoe

Abram Albert J, contr, h 29 Garfield av

Abram Robert S, Contractor and Builder, 60 Askin, h same

" Miss Vena, tlrs Slater Bros, lvs 64 Askin

" Wm, carp, h 64 Askin

Academy of Music, J W Fetherston, director, 325 Queen's av

Academy Sacred Heart, Madame M C Foley, superioress, Queen's av, s e cor Colborne

Acford Robert, smallwares, 49 Craig, h same

Acheson, see also Aitchison

" Alexander, carp McClary Mfg Co, h 14 Maryboro Pl

" George, vice-pres Laidlaw, Watson Shoe Co, Ltd, res Goderich, Ont.

Ackerman George L, pntr, h 655 Dufferin av

Ackert, see also Eckert

" Edgar, carp W Gerry, h 146 Colborne

Ackland Miss Bertha, opr Bell Tel Co, b 177 Albert

" Frederick, striker G T R, b 670 Adelaide

" John, drayman, h 65 Charles L W

Ackroyd George E, car bldr G T R, h 634 Dufferin av

Adair Abraham, clk A J Jarvis, h 505 King

" Anthony, lab, h 312 Thames

" Charles, clk E E Sage, b 321 Richmond

" Flora, cigarmkr Brener Bros, lvs 590 Hill

" James, agent, h 590 Hill

" Miss Jennie, bkpr S Goldstick, lvs 312 Thames

" Nelson, mngr Dom Lndry, h 77 Wharncliffe rd

Adams Albert, cabtmkr, h 1 Emery

" Albert E, bkbndr Bock & Fysh, lvs 573 Richmond

" Albert J, fnshr Ferguson & Sons, lvs 114 Colborne

" Alfred, mach Globe Casket Co, lvs 621 Marshall

" Annie (wid Wm) h 129 Wharncliffe rd, L W

" A Meade, clk G T R freight office, h 65 Askin

" Miss Barbara H, lvs 1035 Laura

" Charles, clk C D Johnston, lvs 129 Wharncliffe rd, L W

Adams Clifford, lab, h 104 Clarence

" Edward, tmstr Hunt Bros, h 320 Thames

Adams Edward & Co, (Samuel Screaton, Wm Turnbull), Wholesale Grocers, 95-97 Dundas

" Miss Eliza, tlrs J & D Ross, lvs 547 Quebec

" Miss Emily, lvs 1035 Laura

" Esther (wid Wm), lvs Wortley rd, n e cor Craig

" Miss Esther, clk Lon St Ry Co, lvs 129 Wharncliffe rd, L W

" Francis C, wks W J Anthistle, lvs 29 Miles

Adams Frank, Accountant, Advertiser Newspaper Printing & Publishing Co, Ltd, h 413 King

" Frank, btchr R Brooks, lvs 114 Colborne

" George, eng, h 1035 Laura

" George, tinsmith McClary Mfg Co, lvs 29 Miles

" George A, cutter Laidlaw, Watson Shoe Co, h 35 Grosvenor

" George H, lab, h 29 Miles

" Gertrude, dom 562 Ridout

" G Morley, clk A M Smith & Co, lvs 37 Becher

" Isaac F, drayman, h 254 South

" James, cooper L & P Barrel Co, h 383 Adelaide

" James H, slsmn Smallman & Ingram, lvs 383 Adelaide

" James R, clk G T R freight office, h 458 Simcoe

" Jane (wid Wm F), nurse, h 114 Colborne

" Miss Jennie, nurse, lvs n e cor Wortley rd and Craig

" John, lab, lvs 320 Thames

" John, eng G T R, h 409 King

" John B, butcher, lvs 114 Colborne

" John H, acct Huron & Erie L & S Co, h 795 Richmond

" John H, mason, lvs 718 William

" Joseph O, clk G T R freight office, h n s Riverview av, 1 w Wharncliffe rd

" Louis, lvs 462 Grey

" P Louis, cigarmkr, b Ontario House

" Miss Rachel, cigarmkr G Olmsted & Co, lvs 1035 Laura

" Rebecca (wid Alfred), h 547 Quebec

" Rhoda, wks Lon Bolt & Hinge works, lvs 29 Miles

" Robert, Sergeant-Major police force, h 50 Queen

" Robert G, bkr McCormick Mfg Co, lvs 320 Thames

" Robert J, bricklyr, h 573 Richmond

" Robert P, clk James Reid & Co, lvs 50 Queen

" Samuel W, shipper McCormick Mfg Co, h 37 Becher

HAROLD A. RICHARDSON & CO., 395 RICHMOND STREET.
Deal only in the Finest Grades of FUEL of all kinds.

There is no record of any other Company ever having experienced so low an average mortality as the Temperance and General Life has for ten years in its Temperance Section.

Adams Stephen, oil refiner, b 93 King
" T, attndt Asylum
" Robert J, bricklyr, lvs 573 Richmond
" Walter G, carp Wm Jeffery, h 462 Grey
" Wm, lab G T R, h e s High, 1 s river
" Wm, lab, lvs 547 Quebec
" Wm G, clk G W Heard, lvs 50 Queen
" Wm J, section man G T R, lvs 1025 Laura
" Wm W, mach, lvs 114 Colborne
Adamson Magnus, lab J McLaughlin, b 1046 William
Adcock Miss Amelia, clk McClary Mfg Co, lvs 713 Richmond
" Miss Annie, tchr Rectory st school, lvs 713 Richmond
" Martha, dom 76 Albert
" Phoebe, capmkr S Goldstick, b 296 Talbot
" Richard, butcher, 715 Richmond, h 713 same
Addison Alexander, agt, h 309 Dundas
" Mrs Alexander, dressmkr, 309 Dundas, h same
" Austin, motorman St Ry, h 1013 Dundas
" Charles, sawyer Adam Beck, h w s Wellington rd, 5 s Clarke's Bridge
" Miss Elsie, wks D S Perrin & Co, lvs C Addison
" George, lvs Chas Addison
" Miss Grace, mlnr J H Chapman & Co, lvs 309 Dundas
" Lillie, chambermaid Morkin House
" Miss Lillie, confr, lvs Chas Addison
Addy James, car repr G T R, b 20 Campbell
" Ralph, pntr G T R, b 20 Campbell
Adkins, see also Atkins
Adkins James, clk J E Adkins, lvs 710 Lorne av

Adkins James E, Watchmaker, Jeweler, and Scientific Optician, 674 Dundas. Telephone 1360, h 710 Lorne av

Advertiser Newspaper Printing & Publishing Co, Limited, The, John Cameron, President and Manager, R D Millar Secretary-Treasurer, 418 Richmond (see adv page 10)

Advertiser, The (Daily and Weekly) The Advertiser Newspaper Printing and Publishing Co, Limited, Publishers, 418 Richmond (see adv page 10)

Agar John, h 865 Dundas
Agate Henry, beveller, Hobbs Mfg Co, b 63 Clarence
Aged People's Home, Miss Jean Macalum, matron, e s Richmond, 1 n Vivtoria

Agricultural Savings and Loan Co. Daniel Regan, President, W J Reid, Vice-President, C P Butler, Manager, 109 Dundas, cor Talbot

Aiken, see Aikens and Aitken
Aikenhead Albert, trav F G Rumball, h 226 Piccadilly
" Alexander D, boxmaker, Lon Box Mfg & L Co, h 136 Simcoe
" John B, bkpr Lon Box Mfg & L Co, lvs 226 Piccadilly
Aikens Mary (wid Walter), Aged People's Home
Aikman Alexander, agt North Am Life Assce Co, h 293 Hyman
Aitchison, see also Acheson
" Andrew, produce, h 1025 Frances
" George, h 536 Elizabeth
" John, car repr G T R, b 360 Egerton
" John F, clk G T R, b 193 Waterloo
" Miss Mary, dressmkr, lvs 1025 Frances
Aitken Elizabeth (wid Alexander) lvs 866 William
" Elizabeth (wid John L), lvs 469 King
" John, foreman Fire Hall No 3, h 170 Bruce
" Margaret (wid Peter), h n s McClary av
" Robert, foreman Bowman & Co, h 868 William
" Thomas A, driver Central Fire Hall, h 264 King
" Wm, driver J M Daly, h 866 William
" Miss Minnie, bkpr Wood's Fair, b 432 Waterloo
Aitkens Jane (wid Wm T), lvs 267 Talbot
Alberstadt Frederick M, flagman G T R, h 272 Colborne
Albertus Hulda, attndt Asylum
Albion Building, 435½ Richmond
Alda John H, grdnr John Scanlon, b same
Alderson Jennie, wtrs The Tecumseh
Aldridge Catherine (wid Edward) h 628 Dufferin av
" Mrs Ella, tlrs, lvs 10 Napier, L W
" Miss Kate, lvs 628 Dufferin av
Alexander Caroline (wid John) h 195 Colborne
" Frank, tmstr, h s s Partridge, 2 e Maitland
" George, tmstr, h 516 Piccadilly
" Lorenzo, lab, lvs s s Partridge, 2 e Maitland
" Norman B, student, lvs 113 Bruce
" Philip, tinsmith, McClary Mfg Co, lvs s s Partridge, 2 e Maitland
" Miss Rhea, lvs s s Partridge, 2 e Maitland

P. L. MARDEN & CO. **Leading London Roofers,**
Gravel, Felt and Composition Roofs
416 Richmond St. Telephone 658. $2.50 to $3.50 per square.

SMITH BROS. Plumbers and Steamfitters' Supplies, 265 Dundas St. 'Phone 538.

Alexander Thomas, Collector Inland Revenue, Office Custom House, h 113 Bruce
" Thomas, Aged People's Home
" Wm H, comp Lon Ptg & Litho Co, lvs 241 Simcoe
Alfred Amelia (wid Michael), h 112 Carling
" Miss Amelia, finshr A Beck, lvs 112 Carling
" Hartwell, furnace mntr McClary Mfg Co, h 218 South
" Wm, wks A Beck, lvs 112 Carling
Alfreds Charles W, repairer Bowyer, Archibald & Co, b r 301 Dundas
" George, tinsmith McClary Mfg Co, h 3 Bathurst
Allan, see also Allen and Allin
" Charles M, clk, lvs 412 Richmond
" James C, coal and wood, 658 Richmond, h same
" Jane, dom 126 Kent
" Robert, messr Can Bank of Com, h 412 Richmond
" Wm, fruits, b 21 Bruce
" Wm C, eng G T R, h 528 Horton
" Wm C W, clk W B Lawson, lvs 412 Richmond
Allardice Thomas C, ins agt, h 248 Queen's av
" Mrs Thomas C, bdg hse, 248 Queen's av
Allaster, see also Allister
" Angus, mach L & P Barrel Co, h 624 York
" Frank, appr E Leonard & Sons, lvs 880 Van
" Georgina (wid Andrew) h 439 King
" Miss Georgina, dressmkr, 439 King
" John, cooper L & P Barrel Co, h 880 Van
" Joseph, bkr 528 Elizabeth, h same
" Wm M, caretkr, h 866 Queen's av
Allbun Miss Rachel, lvs 385 Waterloo
Alldis Albert, lvs 88 Bruce
" Carrie, wrks T R Rhoder, lvs 88 Bruce
" Emma J, wks T R Rhoder, lvs 88 Bruce
" Frederick L, pressman Lon Ptg & Litho Co, lvs 88 Bruce
" Henry E, engr F T Trebilcock, b 19 William, L W
" James, carpet lyr, h 88 Bruce
Allen, see also Allan and Allin
" Alfred (McDonald & Allen), h 791 Queen's av
" A Matilda (wid Benedick B), h Muir st, Ealing
" Benjamin, eng Hourd & Co, lvs 458 Quebec
" David, brkmn C P R, h 506 Adelaide
" Eliza (wid Wm), h 204 Dundas
" Ernest, lab, b 633 Dundas
Allen Frederick, driver F S Onn, lvs 395 Colborne
" George, fireman G T R, h 142 Maitland
" George H, cooper, lvs 16 Victor
" Harry, driver W H McCutcheon & Co, lvs 395 Colborne
" Harry R B, clk Ryan & Russell, lvs Muir st, Ealing

Allen Herbert P, Manager D S Perrin & Co, 82-86 Dundas, h 494 King
" Hugh, brkmn C P R, h 718 Elias
" James, car repr G T R, b 236 Rectory
" James, lab, h 129 Rectory
" James, tinsmith McClary Mfg Co, h 569 York
" Miss Jennie M, clk, lvs Muir st, Ealing
" John, asst fitter G T R, h 395 Colborne
" John, cigarmkr Line, McDonald & Co, b Queen's Hotel
" Joseph, flagman G T R, h 520 Simcoe
" Rowland, tinsmith McClary Mfg Co, lvs 569 York
" Miss Margaret, h 591 York
" Mary (wid Michael), lvs 188 Albert
" Michael, boilermkr, lvs 427 Wellington
" Richard D, brkmn C P R, h 546 English
" Robert, sec Balmoral Club, lvs 188 Albert
" Robert H, foreman bkr Bradford & Hodgins, h 188 Albert
" Miss Rose, clk T K Whiskard, lvs 458 Quebec
" Samuel, tinsmith, lvs 199 Bathurst
" Thomas, blacksmith, h 458 Quebec
" Walter O, press hd McClary Mfg Co, lvs 569 York
" Wm C, sec-treas Western Wire and Nail Co (Ltd), h 296 Queen's av
" Wm G, appr Smith Bros, lvs 395 Colborne
Allenby Edward, cutter J B Allenby & Co, lvs 7 Dundas, L W
" John, blocker J B Allenby & Co, lvs 7 Dundas, L W
" John B (J B Allenby & Co), h 7 Dundas, L W
" J B & Co (John B Allenby), hat mnfrs, 7 Dundas, L W
Alley Miss Elizabeth B, milliner, 193 Dundas, lvs 226 Horton
Allgrove Dominick C, shipper Cal Fruit Cider Co, b 860 Maitland
Alliance Assurance Co, Geo Pritchard district agt, 9 Market Lane
Allin, see also Allan and Allen
" Daniel, car repr G T R, h 110 Waterloo

AMERICAN ELECTRIC CO. 214 DUNDAS. Manufacturers of Galvano-Faradic Batteries for Physicians.

WOODS' FAIR Bargains in everything. Remember you never pay too much for goods in Woods' Fair Basement.

Allin John J, jeweller W G Young, lvs 110 Waterloo
" Wellington N, acct, h 570 Waterloo
Allinson Miss Ellen, lvs 358 Horton
" Emily, minr, 358 Horton, lvs same
" John, watchman G T R, h 358 Horton
" John R, porter G T R, lvs 358 Horton
" Wm T, prtr, lvs 358 Horton
Allison Miss Agnes, rms 191 Lichfield
" Miss Annie, rms 191 Lichfield
" C Findley, trav Lon Ptg & Litho Co, b 16 Marley pl
" Jessie (wid H Charles), h 27 Becher
" Mrs Martha, rms 191 Lichfield
Allister, see also Allaster
" Miss Mary, h 640 Marshall
Allsopp Charles, lab, h w s Orchard, 2 n Cove rd
Allstrul Hugo, trav, rms 356½ Richmond
Alston James, supt of services City Waterworks, h 235 York
" Joseph, clerk, lvs 235 York
" W J, asst baker Asylum
Althouse Miss Gertrude E, tchr Waterloo st school, lvs 346 Hewitt
" Melmoth W, prin Rectory st school, h 346 Hewitt
Alway Miss Eliza, dressmkr, rms 231 Talbot
" Alway Miss Jennie, tlrs R Boyd & Son, rms 235 Talbot

American Electric Co, E. B. Fewings Manager; J T Kissack, Superintendent; Contractors for Incandescent Lighting, Electric and Combination Fixtures, Electric Bells and Fire Alarms, 214 Dundas. (See right bottom lines.)

American Express Co, John H Moore, Manager, 439 Richmond
Amor Joseph, car bldr G T R, h 736 Queen's av
" Wm J, lab G T R, lvs 736 Queen's av
Amos James, brakeman G T R, b 213 Bathurst
Amularo Joseph, appr C Paladino, lvs 472 Talbot
Anderson Agnes S (wid Wm), h 406 Talbot
" Albert L, brass wkr Stevens Mfg Co, lvs 406 Clarence
" Alexander, carp, h 1033 Mary
" Alexander, foreman shipper McClary Mfg Co, h 50 William
" Alexander, trav, h 414 Ridout
" Alexander A S, blksmith, h 682 William
" Arthur, btchr G Jackson, lvs 288 South
" Bros (Launcelot and Clement G), teas, 554 Travalgar
Anderson Bruce, appr McCormick Mfg Co, lvs 40 John
" Charles E, invalid chair mfr, 659 Queen's av, h same
" Charles H, slsmn Oak Hall, b 251 Queen's av
" Charlotte (wid Duncan), dom 311 Hyman
" Clement G (Anderson Bros), lvs 554 Trafalgar
" Daniel, lab, b 280½ Dundas
" Edward, baggageman G T R, h 197 Richmond
" Eliza H (wid Dr Alexander), h 451 Ridout
" Miss Emma, fldr Wm Weldon & Co, lvs 43 Byron av
" Florence (wid George A), h 40 Charles, L W
" George A B, confr, lvs 40 Charles, L W
" George F (Anderson & Crellin), h 881 Van
" George M (Anderson & Nelles), h 540 Colborne
" Miss Helen E, tchr Victoria school, lvs 125 Elmwood av
" Isabella (wid John), h 129 Elmwood av
" James, lvs 537 Colborne
" James A, mach hd Lon Furn Mfg Co, h 169 Briscoe
" James H, h 554 Trafalgar
" James I (Jas I Anderson & Co), h 13 Prospect av

Anderson Jas I & Co'y, Booksellers, Stationers, etc, 183 Dundas
" James P, porter Duke of York Hotel
" James T, bkpr Hodgins House, b same
" James W, buffer Globe Casket Co, h 86 Egerton
" John, acct Burns & Lewis, h 446 King
" John, eng J McLaughlin, b 1046 William
" John, lab, h 19 Adelaide
" John, lab J W Cawrse, h Pipe Line rd, w of limits
" John H, clk F Holman, b 402 Burwell
" John H, repr Massey-Harris Co, h 446 Hamilton rd
" John R, clk Hobbs Hardware Co, lvs 13 Prospect av
" J Arthur, stenog R G Dun & Co, b 520 Richmond
" Miss Kate, pckr D S Perrin & Co, lvs 654 Maitland
" Launcelot (Anderson Bros), lvs 554 Trafalgar
" Margaret (wid Peter), bdg hse 251 Queen's av
" Miss Minnie, lndrs, b 704 Dundas
" Murray, lvs 438 Adelaide
" Murray R, mnfrs agt, lvs 251 Queen's av

The Canadian Savings & Loan Co. 420 and 422 RICHMOND STREET. Debentures Issued on Favorable Terms. Deposits Received, Interest Paid Half-Yearly.

DENNIS WIRE AND IRON CO. | WIRE GOODS, ART METAL WORK, IRON WORK, ELECTRO PLATING.

Anderson Murray T,stdt, lvs 25 Becher
" Rachel (wid Robert J), h 359 Hill
" Robert A, bkpr C R Somerville, h 342 Adelaide
" Robert K, finshr, h 563 Central av
" Miss Sophia, stenogr, lvs 288 South
" Wm J, foreman R Greene Mfg Co, h 288 South
" Wm J, tinsmith McClary Mfg Co, h 559 Hill
" Wm St G, baker S Ranahan, h 243½ Dundas
" Wm T, clk N I McDermid, lvs 563 Central av
Anderson & Crellin (George F Anderson, Henry Crellin), barbers, 308 Dundas

Anderson & Nelles (George M Anderson, Mungo T Nelles) Prescription Druggists, 240 Dundas, Telephone 20

Anderton Edward, porter Oak Hall, h n s London lane, 1 w Richmond
Andras E Bertram G, clk, lvs 307 Piccadilly
" J W Gay, tchr Hellmuth College h 307 Piccadilly

Andrew Austin M, (Andrew & Son) Postmaster Ealing, 412 Hamilton rd, h same

Andrew & Son (Austin Andrew) Grocers 412 Hamilton rd
Andrewes David, brush mfg, 154 Centre, L W, h 12 Alexander, L W
" David, jr, brush mkr, D Andrewes, 12 Alexander, L W
" Frederick A, clk Can Exp Co, h 14 Alexander, L W
" Henry, brush mkr D Andrews, lvs 12 Alexander, L W
Andrews David, h 662 Queen's av
" John, Aged People's Home
" Joseph A, sausage mkr, 72 Dundas, L W, h 19 Beech, L W
" Maggie (wid Titus), lvs 147 Wellington
" Wm, mach Elec Con Co, rms 386 Ridout
Andrus Charles W, lumber inspr, h 361 Dundas
" Guy A, tchr Collegiate Institute, h 324 Central av
Angles George, beveller Hobbs Mfg Co lvs 481 Grey
" Mary (wid George), h 475 Grey
" Samuel, h 359 Grey
Angus David, carp McCormick Mfg Co, h r 428 Wellington
" George, chief attndt Asylum
" George P, shirt mkr, 420 Horton, h same
" James, clk R C Struthers & Co, lvs Asylum
" James, lab, h 746 Grey
Angus James B, mach E Leonard & Sons, h 554 Princess av
" Miss Jessie M, bkpr W T Strong & Co, lvs 420 Horton
" Julia, attndt Asylum
" Kate, wks McCormick Mfg Co, b 134 Carling
" Miss Lily B, bkpr, lvs 420 Horton
" Maxwell, carp, h 904 Elias
" Minnie G, pckr McCormick Mfg Co, lvs 904 Elias
" Nellie, wks McCormick Mfg Co, lvs 904 Elias
" Newton, retinner McClary Mfg Co, lvs 904 Elias
" Robert, mech supt E Leonard & Sons, h 514 William
" Wm W, boiler mkr G T R, h 520 Princess av
Anson Wm J, brakeman G T R, h 80 Cartwright
Anstie Frank L, cabinet mkr Lon Furn Mfg Co, h 524 Dufferin av
Anthistle Wm J, cement, s s Cromwell, h same
Antiseptic Medicine Co, W A Jenkins, Mngr, pro med, 367 Richmond
Anundson Alfred, cabinet mkr C Anundson, h 450 Horton
" Christian, cabinet mkr, 125 King, h 239 Talbot
" Miss Etta, tch Simcoe st school, lvs 239 Talbot
" George S, bkbndr C Chapman, h w s Quebec, 1 n Rattle
" Miss Inga, bkbndr C Chapman, lvs 239 Talbot
Applegate Wm, h Clarke st
Appleton Frederick J, mldr Lon Foundry, h 1033 Frances

Appraisers' Office (Customs), John Ferguson and Archibald Sharp, appraisers, Richmond n e cor Queen's av
April Abram, cigarmkr H Simon, lvs 217 Clarence
" Annie (wid Aaron), h 217 Clarence
Arbuckle Alexander, porter, lvs 194 Lichfield
" Miss Florence, pckr H Simon, b 152 Maple
" Hugh, clk P J Watt & Co, b 194 Lichfield
" Wm C, seedsman, h 194 Lichfield
" Wm C, jr, meter insp City Gas Co, h 230 Maitland
Archer Charles, tmstr Wortman & Ward Mfg Co, h 6 Inkerman
" Charles J, painter B J Nash & Co, lvs 7 Pipe Line rd
" Chester E, prtr, lvs 7 Pipe Line rd
" Harry B, linotype opr Advertiser, h 455 St James
" James T, pressman Advertiser, h 760 Maitland
" Julia (wid John), h 7 Pipe Line rd

The Canadian Ophthalmic College. 212 Dundas Street, LONDON, ONT. A School of Refraction for Opticians and Physicians. For Announcements, Terms, etc., address the President, F. C. La GRANGE, M.O.

W. H. HEARD & CO. Iron Pipe and Fittings.
357 RICHMOND STREET.

Archer Miss Margaret M, furrier John Marshall & Co, lvs 7 Pipe Line rd
Archibald Albert, tmstr M C R freight house, h 470 Horton
" J Gordon (Bowyer, Archibald & Co), b 620 Talbot
Ardell, see also Ardill
Ardell Florence M, lvs 592 Pall Mall
Ardiel Ann (wid Leonard), h 759 Adelaide
" C Frederick, lvs 759 Adelaide
" Ernest A, clk N I McDermid, lvs 759 Adelaide
" James, studt, lvs 524 Talbot
" Walter, house surg Lon Gen Hospital, lvs 759 Adelaide
" Wm, tmstr, h e s Richmond, 8 n Huron
Ardill, see also Ardell
Ardill Jonathan, h 785 Simcoe
Ardy George, btchr, h 38 Paul, L W
Argue Joseph, pntr G T R, h 1037 Florence
Argyle Edward, lvs 2 Stanley
Arkell Maria T (wid Robert), h 198 Wortley rd
Arlett Alice, presser J Eyres, lvs 12 Pegler
" Ann (wid George), h 12 Pegler
" Miss Jessie, opr Robinson Corset Co, lvs 12 Pegler
Arlington Club, 213 Dundas
Armitage Crawford H, agent, h 785 King
" James, bdg hse, 479 Talbot
" Miss Margaret, dressmkr rear 423 Wellington, h same
" Samuel S, grocer, Cheapside, cor Colborne, h same
" Sarah (wid George R), h 473 Dufferin av
" Wm H, head waiter Lon Club, h 143 Kent
" Wm J, driver S S Armitage, lvs Cheapside, cor Colborne
Armour John, tailor, 669 Dundas, h same
" Mary, dom 477 Waterloo
Armstrong Annie (wid James), h 25 Becher
" Miss Celia, lvs 5 Maryboro Pl
" Claude B, assignee, 435½ Richmond, h 165 Oxford
" David A, lab Lon Furn Mfg Co, b 421 Wellington
" Miss Fanny, bkpr J Lawson, lvs 562 Dufferin av
" Francis, cond St Ry, h 480 Quebec
" George, clk Mrs E Armstrong, h 58Dundas
" Mrs George, grocer 58 Dundas, h same
" George A, cond C P R, h 702 Adelaide
" George R, lab, h 247 Horton
" George W, pres Lon Brass Works Co Ltd, h 423 Dufferin av
Armstrong Jas H, brickdyr, h 723 King
" John, lab, h 78 Oak
" John, student, lvs 469 Queen's av
" John P, blksmith 645 Dundas, h 469 Queen's av
" John R, tchr, lvs 469 Queen's av
" Miss Kate, lvs 78 Oak
" Lettie, cgrmkr, b 489 York
" Maggie, dom 253 Talbot
" Miss Margaret, lvs 495 Central av
" Miss Margaret, bdg hse, 252 King
" Mary (wid James), h 562 Dufferin av
" Mary (wid Wm), lvs 700 York
" Miss Mary, clk London Mutual Fire Ins Co, lvs 562 Dufferin av
" May, cgrmkr, b 12 Bathurst
" Miss Minnie, tirs, h 495 Central av
" Robert, lab, h 150 Centre, L W
" Miss Sarah, clk Lon Mutual Fire Ins Co, lvs 562 Dufferin av
" Thomas H, cigarmkr Brener Bros, h 167 Wharncliffe rd, L W
" Thomas M, h 460 Quebec
" Walter, broom mkr J R Gurd, lvs 150 Centre, L W
" Wm H, chief disp G T R, h 380 York
" Wm J, carp, h 530 Adelaide
" Wm J, confr, h 84 Dundas, L W
" Wm J, janitor Salvation Army Citadel, h r 394 Clarence
" Winfield P, motorman St Ry, lvs 906 Queen's av
Arnett, see also Arnott
Arnett Alexander, packer McClary Mfg Co, h 98 Rectory
" Edward A, brass mldr Stevens Mfg Co, h 793 Hill
" Lizzie, cook 621 Dundas
Arnold Emma (wid John) h 570 Talbot
" Jennie, dom 469 Waterloo
Arnott, see also Arnett
Arnott David H, stdt, lvs 226 Queen's av
" George, cabt mkr Bennet Furnishing Co, h 550 Ontario
" Henry, physician, 226 Queen's av, h same
" Henry G, stdt, lvs 226 Queen's av
Arnum Frederick, disp G T R, h 181 Wellington
Arscott Francis, bone dlr Trafalgar st, h 127 Ann
" James, tanner C S Hyman & Co, h 131 Ann
" John, lab, b 235 King
" John, tanner C S Hyman & Co, h 175 Ann
" John H, roller C S Hyman & Co, b 671 Richmond
" Richard, tanner, h 161 Ann
Arthur Alfred A, clk J H Chapman & Co, lvs 731 Lorne av
" Miss Bella, cigarmaker A Smith & Co, lvs 671 Elias
" James, contr, h 671 Elias
" James, jr, express, h 731 Lorne av

THE BIRKBECK OF LONDON Issues a very desirable stock for investors. 169 Dundas Street, London, Ont.

Arthur John, spring mkr G T R, h 671 Elias
" Walter, shipper D S Perrin & Co, lvs 671 Elias
" Wm A, carp D S Perrin & Co, h 780 Elias
Ash Arthur, slsmn T F Kingsmill, lvs 687 Princess av
" Grace (wid John), h 687 Princess av
" John H, mngr Forest City Printing Co, 145½ York, lvs 687 Princess av
" Miss Lucy M, asst bkpr James Cowan & Co, lvs 133 Bathurst
" Margaret (wid Wm), h 133 Bathurst
" Sidney R, jeweller J E Adkins, lvs 687 Princess av
" Wm H, farmer, lvs 133 Bathurst
Ashbridge Wellington T, asst City Engineer, b 233 Hyman
Ashby Miss Florence, tchr, lvs 307 Piccadilly
" Marian (wid Henry), h 31 Grosvenor
Ashford Joseph, jwlr F T Trebilcock, h 504 Pall Mall
" Lillie, wtrs London House
Ashman Thomas J, foreman Wortman & Ward Mfg Co, h 32 Palace
Ashplant Frank S, slsmn H Ashplant, lvs 466 King
" Henry B, trav, h 766 Dundas

Ashplant Hubert, Boots and Shoes, 135-137 and 648 Dundas, h 466 King

Ashplant John S, Representative The Thompson Shoe Co 436 Richmond, h 290 Central av
" Percy R, cashier H Ashplant, lvs 466 King
" Wm J, slsmn H Ashplant, lvs 466 King
Ashton Alfred E, clk P O, h 19 Orchard
" Charles J, h 12 Cartwright
" Hugh E, foreman Litho Lon Ptg & Litho Co, h 782 Colborne
" Miss Kate J, dressmkr, lvs 12 Cartwright
" Miss Mary E, clk T G Whiskard, lvs 12 Cartwright
" Nellie A, tlrs, lvs 12 Cartwright
" Richard, lab, lvs 428 Wellington
" W John, lab, h 629 Elias
Ashwell Daniel, grocer 548 Piccadilly, h 510 same
" Thomas repr G Parish, b 383½ Talbot
" Thomas W, btchr Lockyer & Connor, b 155 Wharncliffe rd
Ashworth Harriet (wid John), bdg hse 94 Bathurst
" John P, acct Bank of Montreal, h 678 Talbot
Askin Post Office, George Shaw P M, s e cor Wortley rd and Craig
Asplin Albert, wiper C P R, lvs 542 English
" James, appr W A Brock, lvs 542 English
" Job, watchman G T R, h 542 English

Assessment Commissioner's Office, Stephen Grant Commissioner, City Hall, 385 Richmond

Asylum for the Insane, R M Bucke, Medical Superintendent, C A Sippi Bursar, n s Dundas, 1 mile e of city limits
Atchison John, clk Runians & Butler, b Britannia House
Atkin James D, carp G T R, lvs 86 Chesley av
Atkins, see also Adkins
Atkins Albert, lab, lvs 470 Hill
" Edwin R, fireman G T R, lvs 423 Maitland
" Wm, cigar mnfr 386½ Richmond, h 423 Maitland
Atkinson Miss Allie, lvs 420 Simcoe
" Edward A, trav Lon Soap Co, lvs 847 Dundas
" George, agt, h 450 King
" George A, clk, lvs 420 Simcoe
" Mrs George W, lvs 174 Langarth
" G Russell, clk Scandrett Bros, h w s Wellington, 2 s Regent
" Harold L, repr The Advertiser, lvs 450 King
" James, lab, h 64 Wharncliffe rd, L W
" John, lab, h 250 Richmond
" John H, lineman Bell Tel Co, h 541 Richmond
" John J, cooper L & P Barrel Co, h 14 Pearl
" Joseph, carp, h 448 English
" Martha, cigarmkr, lvs 6 Bathurst
" Mary J ((wid James P), hsekpr, 741 Dundas
" Miss May E, clk John C Green & Co, lvs 420 Simcoe
" Robert W, acct W J Reid & Co, h 847 Dundas
" Thomas A, carp G T R, h 420 Simcoe
" Thomas T, carp G T R, h 426 Simcoe
" Vinton, lvs 741 Dundas
" Wm H, tinsmith W Wyatt & Sons, h 576 Princess av
" Wilson, farmer, h 250 Richmond
" Miss Winnifred R, bkpr Gibbons, Mulkern & Harper, lvs 68 Bruce
Atlantic House, John Howe, prop, York n w cor Clarence
Atfield John, mach hd G T R, b 236 Rectory
Atrill Wm E, lab, h 590 Hamilton rd
Atwell Levi, agt, h 477 Central av
" Miss Lizzie, lvs 127 Kent
Auld Miss Elizabeth, matron Protestant Orphans' Home

Slater Bros. TAILORS, 399 RICHMOND STREET, South of Dundas St.

Heintzman & Co. Pianos. Warerooms, 236 Dundas Street. Telephone 1039.

Auld Isabella (wid John), h 146 Mill
" Miss Jennie, tchr Aberdeen School, lvs 146 Mill
" John car distributor G T R, lvs 146 Mill
" Malcolm, wire wkr Dennis Wire & Iron Co, lvs 146 Mill
Aust Edward J, carp J Leah, h 706 Dundas
" Mrs Edward J, millinery, 706 Dundas, h same
" George J, bkpr M. Masuret & Co, lvs 706 Dundas
" Wm, clk Lon Shoe Co, lvs 706 Dundas
Austin Charles W, floor mngr J H Chapman & Co, h 578 Waterloo
" Frances (wid John), h 501 Ontario
" Miss Izenia V, drsmkr 922 Colborne
" James, eng L E & D R R, b 604 York
" James E, oil opr, h 762 Dundas
" John, slusher McClary Mfg Co, lvs 501 Ontario
" Lewis W, artist, lvs 578 Waterloo
" Miss Rose, dressmkr, lvs 767 Dundas
" Wm G, baker 767 Dundas, h same
Avery, see also Abey and Avey
Avery A Daniel, mach hd Bennet Furnishing Co, h 322 Burwell
" Miss Caroline, minr, lvs 98 Wellington
" Emily (wid Alfred), h 98 Wellington
" Miss Mattie, minr R J Young & Co, b 146 Fullerton
" Wm, lvs 322 Burwell
Avey, see also Abey and Avery
Avey Miss Addie, dressmkr, lvs 139 Horton
" Charles H, bkpr Lon Box Mfg & L Co, lvs 238 Hyman
" Coutland L, cigarmkr, lvs 561 Horton
" Miss Dolly, clk T E Mara Co, lvs 139 Horton
" Frank, appr Smith Bros, lvs 86 King
" George W, cabt mkr Bennet Furnishing Co, h 86 King
" Miss Mabel, wks Watson, Hadden & Co, lvs 86 King
" Miss Margaret, clk T E Mara Co, lvs 139 Horton
" Robert, carp W Gerry, h 139 Horton
" R Harry, C P R opr and clk Metropolitan Hotel, lvs 270 Dundas

Avey Wm, Proprietor Metropolitan Hotel, 270 Dundas
" Wm G, plumber E McDonald, lvs 270 Dundas
" Wm J, brkmn C P R, h 565 Princess av

Axford Miss Matilda, wks Reid Bros & Co, rms 260 Talbot
" Miss Sarah, wks Reid Bros & Co, rms 260 Talbot
Axtell Miss Alice, tlrs, lvs 27 Kensington, L W
" Fred, wks John Kelley, lvs n s Oak 2 w Hazel, L W
" George, stonemason, h 27 Kensington, L W
" George A, bricklayer, h 9 Charles, L W
" Henry, carp, h n s Oak, L W, 2 w Hazel
Axton George, clk Rowat, McMahen & Granger, lvs 848 Dundas
" George, trav A M Smith & Co, h 848 Dundas
" Joseph, carp, h 664 Maitland
Ayers Charles, harness mkr, b 176 Richmond
" Samuel, cond C P R, h 580 Adelaide
Aylsworth C Bede, student, lvs 258½ Dundas
" Richard P, Christian Scientist, h 258½ Dundas

B

Babcock, see also Badcock
" Jane (wid Harvey W), h 245 William
" Miss Kathleen M, sissy A Sharp, lvs 245 William
Babington Thomas B, brass turner G T R, h 387 Central av
Backhouse Eldred E, helper D S Perrin & Co, lvs 656 Dufferin av
" Henry, lab, h 693 Queen's av
" Johanna S (wid Jugirtha S), h 656 Dufferin av
" Lois A N, packer Globe Casket Co, lvs 656 Dufferin av
Bacon Charles, h 148 Fullarton
" Miss Minnie, opr Bell Tel Co, lvs 148 Fullarton
Badcock, see also Babcock
" Samuel, shoes, 698 Dundas, h 432 Elizabeth
Bailey, see also Baillie, Bayley and Bayly
" Alfred E, foreman polsh McClary Mfg Co, h 70 Oak, L W
" Miss Ann, lvs 89 Sackville
" Charles, polsh McClary Mfg Co, lvs 508 Hill
" Charles E, pck Elliott, Marr & Co, h 430 Central av
" James, lab McClary Mfg Co, h 508 Hill
" John, lab W L Dewstow, b 559 St James
" Joseph, decorator McClary Mfg Co, lvs 278 Horton

LONDON BRUSH FACTORY THOMAS BRYAN. Are Importers of Foreign Toilet Brushes; also all kinds of Artists' Brushes. Ask for New Price List.

THE SUN LIFE | Policies are World Wide as to Residence & Travel
Office: HISCOX BUILDING, 367 RICHMOND ST.
A. S. MACGREGOR, Mgr. Western Ontario Dis.

Bailey Miss Margaret, dressmkr E Mills, lvs 334 King
" Mary (wid Thomas), lvs 430 Central av
" Thomas, lab R Pritchard & Co, h 59 King
" Thomas, lab, h 23 Oxford, L W
" Wm B, lab, h 513 Philip
" Wm M W, pntr Wortman & Ward Mfg Co, lvs 513 Philip
" Willis H, insnr Globe Casket Co, h 632 Queen's av
Baillie, see also Bailey, Bayley and Bayly
" Miss Allison, lvs 471 York
" James, fnshr Laidlaw, Watson Shoe Co, lvs 471 York
" John, cigars, 279 Wellington, h 339 Simcoe
" Margaret (wid John), h 234 Wellington
" Miss Mary C, trimmer Globe Casket Co, lvs 622 King
" Mary A (wid Thomas), h 622 King
" Wm, carriage mkr, h 471 York
Bain James, agent, b 266 Clarence
" Joseph G, tinsmith 717 Richmond, h 491 Central av
Baines, see also Baynes
" Benjamin, lab, h 976 Hackett
" Miss Eliza, lvs 976 Hackett
" Henry, lab, lvs 976 Hackett
Baker Albert, mach hd Bennett Furnishing Co, h 1074 Frances
" Miss Amy, mlnr, b 126 Maple
" Annie, dom 235 Hamilton rd
" Archibald, pedler, lvs Holman st, Ealing
" Arthur, shiner John S Brown & Co, lvs 1074 Frances
" Charles, pdlr, h Holman st, Ealing
" Charles, scrap iron, h Oliver st
" Charles F, cond St Ry, lvs 29 Pipe Line rd
" Daniel, cond C P R, h 643 Queen's av
" Daniel, helper Bennett Furnishing Co, lvs 495 Bathurst
" David, lvs 1074 Francis
" Elmer O, tlr 71 Craig, h 151 Briscoe
" Miss Gertrude, pckr H Simon, lvs 495 Bathurst
" James, blr mkr, h 495 Bathurst
" John, h 66 Palace
" John, eng I Sargent, h 379 Adelaide
" John, lab, h 813 Lorne av
" Mary (wid Wm), lvs 12 Dundas, L W
" Mary S, dressmkr, 454 Oxford
" Maud, dom 650 Waterloo
" Minnie, dom 648 Waterloo
" Richard N D, motorman St Ry, b 618 Dundas
" Robert H, h 39 Bruce
" Samuel, bricklayer, h 501 English
Baker Samuel, prin Waterloo St School h 799 Waterloo
" Susannah H (wid Wm), h 454 Oxford

Baker Thomas (The Dyment-Baker Lumber Co), h 392 Queen's av
" Thomas, fireman G T R, b 438 Wellington
" Thomas H, foreman J & J A Stevenson, lvs 454 Oxford
" Wm T, eng Lon Electric Co, h 192 Bruce
Baldwin Maurice, Coal and Wood 626 Bathurst, h 585 Queen's av
" Maurice R, lab, h 634 Bathurst

Baldwin Rt Rev Maurice S, DD, Bishop of Huron, office Bishop Cronyn Hall, res Bishopstowe, St James, n w cor George
" M Day, student, lvs Bishopstowe
Balfe Mary A (wid Dr Michael), lvs 83 Ridout S

Balfour James D, MD, Physician and Medical Superintendent London General Hospital, h 345 South
Balkwell Herbert, driver J M Daly, h 4 Maple, L W
Barkwill John A, h 59 Bruce
" Wm A, mach, lvs 59 Bruce
Ball Frances (wid Rev Clarence W), lvs 24 Edward
" Francis W J, grocer 541 Hamilton rd, h same
" Frank, fitter G T R, lvs 208 Rectory
" George, lab McClary Mfg Co, h 578 Hill
" George, mach , h 526 Ontario
" Mrs George, dairy 304 Dundas
" George, plstr, h 304 Dundas
" Harriet (wid John), lvs 78 Wharncliffe rd, L W
" Harry I, slsmn Smallman & Ingram, h 626 Lorne av
" Henry G, car repr G T R, h 552 South
" Joseph, driver F C Toon, lvs Base Line rd
" J Keppel, teller Bank of Toronto, h 389 Queen's av
" Wm J, yardman G T R, lvs 604 York
Ballantyne George, news agt, lvs 221 Burwell
" James, h 221 Burwell
" John, lvs 221 Burwell
Ballenger Rev John F, pastor Seven Day Adventists, h 957 Adelaide
Balmoral Club, Robert Allen sec, 413 Richmond
Bancroft Rose, dom 82 King

Bank of British North America, Robert Inglis Manager, Richmond s e cor Queen's av

HAROLD A. RICHARDSON & CO. Handle only all rail HARD COAL direct from the Mines.

WHY NOT PRACTICE WHAT YOU PREACH if you are a temperance advocate? The Temperance and General Life is doing a magnificent work for Temperance. Why not support it and help to extend its influence?

Bank of Montreal, A H Beddome, Manager, w s Richmond, s w cor Fullarton

Bank of Toronto, John Pringle, Manager, 369 Richmond, cor King

Banks James, lab G T R, b 954 Dundas
" John, bricklyr, lvs 487 English
Bannan Miss Helen, cigarmkr G Olmsted & Co, lvs 299 South
" Thomas, lab, h 299 South
Bapty Frederick A, stenog Can Chem Mfg Co, lvs 563 Dundas
" Harry, acct Lon Elec Co, h 563 Dundas
" Miss Helen, opr Bell Tel Co, lvs 563 Dundas
Barber Asphalt Paving Co's Plant, s s Bathurst, 1 e Adelaide
" John H, lab, h s s Front, 1 e Wellington rd
" Robert B, trav, h 366 Grey
" Thomas, wks G W Kent, b 400 Ridout
Barbour Albert E, trav Pigot & Bryan, h 246 Piccadilly
Barclay Aeneas S K, inspr Huron & Erie L & S Co, h 601 Talbot
" Miss Ada M, clk Mrs G Currell, lvs 495 St James
" Alexander, lab, h 61 Beech, L W
" Charles, lab, lvs 61 Beech, L W
" David H, confr, lvs 29 Blackfriars, L W
" David J, county constable, h 29 Blackfriars, L W
" Ellen J (wid John W), dressmkr, h 495 St James
" Miss Ida M, pckr D S Perrin & Co, lvs 29 Blackfriars, L W
" Lucy, dom s s Grand av, 2 e Ridout s
" Mary D, wks D S Perrin & Co, lvs 29 Blackfriars, L W
Bardawill Richard, pdlr, h 906 Queen's av
Barhtt Charles, contr, h 27 King
Barker Charles W patternmkr McClary Mfg Co, b 234 Clarence
" Charlotte G (wid George), hsekpr 108 Oak, L W
" Francis F, supt of agencies Lon Auer Light Co, h 90 Elmwood av
" Fred, warehouseman John Tanton & Son, b 3 McGarvey's ter
" Joseph, press hd McClary Mfg Co, b McClary Club
" Miss Mary, h 572 Grey
" Miss Sadie, nurse, b 409 Ridout
" Wm H, lab, h e s Ridout S, 3 s Chester
Barklamb Walter, brtndr Mrs R Dewar, lvs 157 Dundas
Barkoff Edward, cigarmkr, b 91 King
Barkwell Henry, trav, h 673 Maitland
" Maitland, bkpr T E Mara Co, b 268½ Dundas

Barkwell W S Bryers, (Successors to Harkness & Co) Chemist and Druggist, Barkwell's Sure Corn Cure, Barkwell's Bronchial Balsam and Proprietor Isaac Williams Co (Royal Crown Remedy and Pills), Tel 62, 268 Dundas, res same

Barlow Elizabeth (wid Wm), carpet weaver, 502 Horton, h same
Barnard, see also Barned, Barnhart, Bernard and Burnard
" Barnard Alfred G, clk E N Hunt, lvs 523 Dundas
" Anna M (wid Peter C), h 523 Dundas
" Miss Catherine, clk F Cooper, lvs 523 Dundas
" Charles, porter Turville Bros, lvs 523 Dundas
" Miss Ida, drsmkr, w s High, 4 s Emery
" Miss Matilda, opr Bell Tel Co, lvs 523 Dundas
" Miss Minnie K, music tchr, 523 Dundas
" Thomas, electrician, b 454 Talbot
Barned Francis, foreman foundry McClary Mfg Co, h 238 Horton
" Frederick, mldr, h e s Horn, 3 n Stanley
" John, stove mtr McClary Mfg Co, h e s Horn, 2 n Stanley
Barnes Annie E, dom 125 St James
" Charles, tmstr, h 16 Euclid av
" Charles A, Public School Inspr Lampton Co, h 481 William
" Edgar C, stdt, lvs 481 William
" Edward, helper Geo White & Sons Co, lvs 63 Fullarton
" Edwin C, lab, lvs 703 York
" Ella, dom 355 Princess av
" Miss Emma, cigarmkr G Olmsted & Co, lvs 703 York
" Francis E (Canadian Packing Co), res London, Eng
" Frederick W, brakeman C P R, h 13 Alfred
" John, h 63 Fullarton
" John jr, lvs 494 Elizabeth
" Joseph P, uphol, lvs 494 Elizabeth
" Julia (wid Edward), h 703 York
" Mark, express, h s s Huron, 2 e river
" Miss Martha, cigarmkr G Olmsted & Co, lvs 432 Charlotte
" Robert, vet surg J H Tennent, rms 275 King
" Robert T, horsedlr, h 362 Rectory
" Thomas E, trackman G T R, h 432 Charlotte
" Thomas F, lab, h 242 Grey
" Wm J, car repr St Ry, lvs 703 York
" Wellington, Hotel, Pottersburg
Barnett, see also Burnett
" Alfred, lab McClary Mfg Co, h 268 William

P. L. MARDEN & CO. 416 Richmond St. Telephone 658. **ASPHALT** Streets, Driveways, Sidewalks, Basement Floors.

SMITH BROS. For Gas Fixtures and Globes, 'Phone 538. 265 Dundas Street.

Barnett Arthur, lab, h 666 Bathurst
" Miss Bella, clk J H Chapman & Co, lvs 394 Ridout
" Charles, lab G T R, b 729 King
" Frederick, btchr 613 Dundas, h same
" John, trav, lvs 394 Ridout
" Miss Lucy, cashier Wm Morrison, lvs 394 Ridout
" Miss Minnie, tlrs, lvs 394 Ridout
" Walter C, bricklyr, lvs 268 William
Barney Mark, farmer, h 394 Ridout
Barnhart, see also Barnard, Barned, Bernard and Burnard

Barnhart John E, Proprietor City Parcel Express, Telephone 501, 192 Dundas, h w s High, 3 s of Clarke's Bridge (see adv below)
" Mary, dom 181 Dufferin av
" Mrs Phoebe, lvs Wm Higman
Barnhill John, lab G T R, b 294 York
Barons John H, clk J B Smyth, h Hodgins House
Barr Allan B, clk Deeks & Co, b 265 Talbot
" Caroline (wid Matthew), lvs 149 St James
" Gordon, cigarmkr King Bolt Cigar Co, lvs 31 Oxford, L W
" James W, uphol W Trafford, h 31 Oxford, L W
Barr Walter J, cond St Ry, lvs 31 Oxford, L W
Barnum Thomas, lab, h 9 Peters, L W
Barrell Elizabeth (wid John), opr Laidlaw, Watson Shoe Co, lvs 510 Central av
Barrett Charles, carp G T R, b 410 Rectory
" John, mldr, h 529 Piccadilly
" John E, striker G T R, b 398 Rectory
" Mary (wid Patrick), h 2 Partridge
" Patrick, attndt Asylum
Barrette Elizabeth H (wid Patrick), h 10 Dundas, L W
Barron James L, music tchr 154 John, h same
" Miss Nettie, tchr, lvs 154 John

Barron W Caven, Principal London Conservatory of Music and School of Elocution, h 661 Talbot
Barrows, see also Burroughs and Burrows
" Chauncey W, h 127 Horton
" Herbert C, bartndr Grigg House, lvs 127 Horton
" Wm W, driver James Tune & Son, h 225 Talbot
Barry, see also Berry
" Emma (wid Richard), h 506 Adelaide

City Parcel Express.

Parcels, Packages, Trunks and Valises

DELIVERED TO ALL PARTS OF THE CITY.

Telephone 501. JOHN E. BARNHART, Proprietor.

OFFICE:

192 Dundas St., London, Ont.

AMERICAN ELECTRIC CO. 214 DUNDAS. Contractors for Incandescent Lighting, Electric Bells and Burglar Alarms

WOODS' FAIR We keep the Latest Novelties in all kinds of Fancy Goods, Chinaware, Hardware, Smallwares, etc. 176 & 178 Dundas St.

Barry Miss Ethel,bkpr Runians & Butler, lvs 506 Adelaide
" Garrett, mach Globe Casket Co, h 563 King
" Herbert M,student,lvs 314 Queen's av
" John, car bldr G T R, b 941 Queen's av
" Joseph B,cabt mkr Dyment-Baker Lumber Co, h 820 Maitland
" Lizzie, cook Britannia House
" Miss Margaret, lvs 506 Adelaide
" Michael P J, exp mess C P R, h 691 Maitland
" Nellie G (wid Hugh W), lvs 314 Queen's av
" Richard, pntr G T R, h 514 Quebec
" Thomas, lvs 922 Colborne
" Wm, lab, h 922 Colborne
" Winnifred, opr R Greene Mfg Co, lvs Mrs W Scahill
Bartell James, slsmn Oak Hall, b The Richmond
Barter Miss Georgina, clk T G Whiskard, lvs 407 Dundas
" Robert C, flour 66 York, h 59 Dundas
" Sarah L (wid George), bdg hse 407 Dundas
" Wm J, lab John Labatt, b 277 Thames
Bartleman John, lab, h 2 Maple, L W
" Melvin L, tlr Watson Bros, lvs 2 Maple, L W
" Milton, stripper Fraser & Stirton, lvs 2 Maple, L W
" W Whitford, lather, lvs 2 Maple, L W
Bartlett Annette, drsmkr,lvs 480 Elizabeth
" Annie, furrier John Marshall & Co, lvs 60 Ann
" Caroline (wid John), h 474 Elizabeth
" Charles M, clk A Screaton & Co, lvs 525 Dufferin av
" Edgar, student, lvs 447 Quebec

Bartlett, Elliot & Graham (Philip H Bartlett, Hume B Elliot, Robert M Graham), Barristers, Solicitors, etc. 9-10 Hiscox Building, 367 Richmond

" Miss Emily E, wks Lon Ptg & Litho Co, lvs 217 Nelson
" Fred, tlr T F Kingsmill, lvs 480 Elizabeth
" George, lab McClary Mfg Co, lvs 22 Bathurst
" George P H, stonecutter, h 60 Ann, L W
" John G, shipper G Marshall & Co, lvs 724 Maitland
" John W (Bartlett & Parsons), hardware 763 Dundas, h 456 Quebec
" Leonard, mkt gdnr, h n s Weston, 7 e Wellington rd
Bartlett Mary (wid Samuel),h 724 Maitland
" Miss Mary, h e s High, 9 s river
" Oliver, carriagemkr, lvs 7 Maryboro Place
" Philip H (Bartlett, Elliot & Graham), h 83 Elmwood av
" Samuel, lab G T R, h 190 Clarence
" Samuel J, confr, lvs 84 Stanley
" Miss Selina, clk J A Tucker, lvs L Bartlett
" Thomas C, contr, h 480 Elizabeth
" Walter (A Screaton & Co), h 525 Dufferin av
" Walter A, tmstr J Labatt, h 86 Stanley
" Walter J, trimmer Laidlaw, Watson Shoe Co, lvs 86 Stanley

Bartlett Wm, Groceries and Provisions, 407 Quebec, cor Queen's av, h same
" Wm H, clk J W Bartlett, lvs 480 Elizabeth
" Wm H F, drayman, h 217 Nelson
" & Parsons (John W Bartlett,Robert Parsons), coal, 763 Dundas
Bartley Mrs A, dom London House
" Henry, pressman The News, h 1023 Florence
" James, mldr, lvs 719 Maitland
Barton Charles C, clk Scandrett Bros, h 9 Maryboro Place
" George, lab McClary Mfg Co, lvs 22 Bathurst
" Henry C, h 842 Queen's av
" Mary A (wid Wm), h 22 Bathurst
" Wm G, Supt The Electrical Construction Co, of London, Ltd, h s s Tecumseh av, 2 w High
Bartram Wm G R, clk W H Bartram, lvs 84 Beech, L W

Bartram William H, Barrister, Solicitor, Notary and Issuer of Marriage Licenses, 99 Dundas, res "Willowbank," 84 Beech, L W

Baskerville Mrs Emma M, Private School 144 Mill, h same, (See card classified Colleges,Schools, etc)

" Sarah, dom 782 Wellington
" Wm, h 144 Mill
" Wm R, driver Fitzgerald, Scandrett & Co, h 6 Comfort Pl
Bason Samuel, watchman McClary Mfg Co, h Nelson, cor Alma
" Samuel, jr, wks McClary Mfg Mfg Co, h Nelson, cor Alma
Bass Mary (wid James), h 629 Central av
Bassett Cecil, appr McCormick Mfg Co, lvs 516 Hill
" Henry, pressman London Soap Co, lvs 516 Hill
" John, lab G T R, lvs 516 Hill
" Sarah (wid Richard), h 516 Hill
" Wm, gdnr, lvs 516 Hill

WM. A. GAZE, 412 PALL MALL. Manufacturer of Cosey Corners and Hair Mattresses to order.

DYMENT-BAKER LUMBER CO. Lumber Yard, Planing Mill, Box Factory, Wood Carving
271 Bathurst Street.

Batchelor Walter H, eng Reid Bros & Co, h 8 Leslie, L W
Bate Miss Ellen, lvs 849 Wellington
Bates Ann (wid Robert T), h 68 Oak, L W
" Lazarus, lvs 14 Victor
" Wm A, cigarmkr, h 127 Albert
Batson Samuel, car bldr G T R, h 1064 Dundas
Battensby Wm, bricklyr, h 527 Quebec
Battey Joseph, lab G T R, b 236 Rectory
Batting Mrs John, lvs 284 King
Battle Edward, tinsmith McClary Mfg Co, h 503 Adelaide
Batzner Miss Mary, h 306 Horton
Bauldry David, lvs London House
Bavin Elijah, lab, h 581 Ridout
Bawden, see also Bowden
" George, plasterer, h 139 Clarence
" Joseph W, trav Lawson & Jones, h 319 Pall Mall
Bawtinhimer Absalom J, carp, b Hodgins House
" Wm, carp, b Hodgins House
Baxter Miss Charlotte F, tchr Talbot St School, lvs 146 John
" Frances (wid Hamilton A), h 146 John
" Frederick H A, student, lvs 146 John
" George St M, cond St Ry, h 744 Dundas
" Miss Louisa, lvs John Cooper
" Miss Marion H, tchr Talbot St School, lvs 146 John
" Mary (wid George) b 425 Oxford
Bayes Samuel, eng Kent Brewery, h 156 Ann
Bayles Bridget (wid Thomas), h 54 Becher
Bayless Pryce W, track foreman, h 62 Waterloo
Bayley, see also Bailey, Baillie and Bayly
" Alfred, driver Can Exp Co, h n s Riverview av, 3 w Wharncliffe rd

Bayley Charles H, Staple and Fancy Dry Goods, Millinery, Dressmaking, etc, Telephone 883, 172-174 Dundas, h same

" Frederick, bkr, lvs 546 York

Bayley George, Paper Box Manufacturer, Millinery Boxes a Specialty, 80 Dundas, h 583 Elizabeth

" Hubert, confr D S Perrin & Co lvs 40 Wharncliffe rd, L W
" John, h 40 Wharncliffe rd, L W
" Margaret (wid Wm), Aged Peoples' Home
" O George, clk R C Struthers & Co, h 546 York
" Thomas S, lab, h 831 Queen's av
Bayliss Arthur J, tmstr, h 941 Maitland
Bayly, see also Bailey, Baillie and Bayley
" Arthur T, clk Bank of Montreal, lvs 186 Albert
" Benjamin, physician, 382 Clarence, h same
" Richard, Q C (Bayly & Bayly), h 186 Albert
" Richard A (Bayly & Bayly), lvs 254 Queen's av

Bayly & Bayly (Richard Q C, and Richard A), Barristers, Solicitors, etc, 404 Talbot

Bayness, see also Baines
" John W, mldr, lvs 96 Fullarton
" Miss Lizzie A, Deputy County Registrar, lvs 96 Fullarton
" Oswald, mach, h 96 Fullarton
" Wilbert C, student, lvs 96 Fullarton
Beach, see also Beech
" Benjamin C, hostler Dom House, h 164 Horton
" Miss Ellen, bkpr Shannon & Brockenshire, lvs 379 Princess av
" George, broker, h 379 Princess av
" Harry, mach, lvs 379 Princess av
" Harry, appr Tackaberry & Co, b 74 Carling
" Miss K Edna, stenog Edward Adams & Co, b 546 Richmond
" Thomas, bicycle repr W Gurd & Co, lvs 379 Princess av
Beal Arthur, asst bkpr C S Hyman & Co, lvs 3 Prospect av
" Charles A, tailor Johnston & Perry, b 465 Dundas
" Charles J, acct C S Hyman & Co, h 3 Prospect av
" Henry, lab, h 824 Lorne av
" Herbert B, stdt, lvs 3 Prospect av
" John, lab, h 452 Ontario
" Wm, brassfnsh, b Queen's Hotel
Beales Walter H, bugler R R C I
Beam Miss Ada F, capmkr John Marshall & Co, lvs 473 York
" Annie C, wks McCormick Mfg Co, lvs 473 York
" Henry, mngr W Beam, h 473 York
" Wellington, bdg stable, 366 Dundas, lvs 473 York
Beamish Harry R, bicycle livery 282 Dundas, h 518 Grey
" Rosanna (wid Robert), h 518 Grey
Bean George, tmstr, h 161 Alma
" Miss Ida, mach opr Sterling Bros, lvs 161 Alma
" Lizzie, dressmkr, lvs 161 Alma
" Miss Mamie, lvs 161 Alma
Bear James, pistr, h 40 Maple, L W
Beardsall John, h 375 Princess Av
Beares Mrs Annie, h 642 Dufferin av
" Huron G, mess, lvs 642 Dufferin av
Beasley Elizabeth (wid Ira), grocer, w s Wellington rd, 7 s Clarke's Bridge, h same

Equipped in Modern Style. Competent Instructors. WESTERN DAIRY SCHOOL, STRATHROY, ONT. Open all the year. Write for Information.

W. H. HEARD & CO. HOUSES FITTED UP WITH ALL MODERN SANITARY APPLIANCES.
357 Richmond Street.

Beasley Thomas, lab, h 423 Oxford
Beaton Henry, hats 138 Dundas, h 473 Park av
" Henry J, trimmer W J Thompson & Sons, lvs 42 Dundas, L W
" John, bkpr, h 42 Dundas, L W
" Miss Maud, plshr F T Trebilcock lvs 40 Dundas, L W
" Wm A, stdt, lvs 473 Park av
Beattie, see also Beatty
" Ann (wid John), h 50 Byron av
" Miss Annie L, tchr, lvs 239 Pall Mall
" Miss Elizabeth, nurse Protestant Orphans' Home
" Ettie (wid Wm), h 357 Clarence
" George, carp, h 312 Wharncliffe rd, L W
" Jennette, dressmkr, 346 Dufferin av
" John H A, barrister 87½ Dundas h 90 Ridout s
" John N, letter car, h 239 Pall Mal
" J Dugan, clk Robinson, Little & Co, lvs 239 Pall Mall
" Mary, dom Queen's Hotel
" Sarah, dom 293 Queen's av
" Thomas, blacksmith G T R, b 828 Dundas
" Thomas, vice-pres City Gas Co h 514 Dundas
" Virginia (wid John), h "Elmhurst" w s Wortley rd, 1 s Beaconsfield
Beatton Wm, tmstr 359 Pall Mall, h same
Beatty, see also Beattie
" Alice, dom 269 Dundas
Beauchamp John, sawmkr, b Victoria Hotel
Beaudion Frances (wid Francis), lvs s s Grand av, 3 w of High
Beaumont Archibald, clk, lvs 328 Dundas
" Ernest, painter John Campbell & Son, lvs 326 Dundas
" David, blksmith Hoskin & Malloch, lvs 326 Dundas
" Miss Ella J, dressmkr 328 Dundas, h same
" Fred S, tlr R Greene Mfg Co, b 26 Dundas, L W
" Harry, Sergt R R C I
" Rev Dr Joseph W, h 465 Elizabeth
" Wm A, coll Fessenden Bros, h 326 Dundas
Beaver Wm, agt, b 194 Lichfield
Becher Archibald, std, lvs Mrs C M Becher
" Campbell, lawyer, lvs w s George, 1 n Grosvenor
" Catherine M (wid Henry), h w s George, 1 n Grosvenor
Bechtel Miss Ella M, cashier Oak Hall b 148 Fullarton
Beck Adam, veneer mnfr 175 Albert, h 299 Princess av
" Jesse, eng cleaner C P R, h 711 Ellas
Beckett Miss Catherine, mus tchr, lvs 31 Grosvenor
" Crawford, contr, h 911 Wellington
Beckwith Joseph, pntr, h 10 Peters, L W

Beddome A H, Manager Bank of Montreal, w s Richmond, s w cor Fullarton, h same

Beddome Foskett B, (Beddome & Brown, h 132 Albert

BEDDOME & BROWN,
ESTABLISHED 1850.
Foskett B. Beddome. Geo. T. Brown.
GENERAL INSURANCE AGENTS.
FIRE, LIFE, MARINE AND ACCIDENT.
Royal Fire and Life Insurance Co.
Guardian Fire Assurance Co.
Western Assurance Co. (Fire and Marine).
Connecticut Fire Insurance Co.
National of Ireland, Fire.
Northern Assurance Co. (Life).
Travelers Insurance Co. (Accident).
Ocean Accident and Guarantee Corp'n.
The Montreal Plate Glass Insurance Co.
TELEPHONE NO. 693. 437 RICHMOND ST.

Bedford Alfred, lab McClary Mfg Co, b 100 Wellington
Bedggood George, fancy gds 459 Dundas, h same
" George C, clk A Screaton & Co, lvs 459 Dundas
" Jeremiah H, mach, h 356 Central av
Bedley wm, mach Singer Mfg Co, b City Hotel
Bedner, see Bidner
Bedson Thomas H, plmbr T L Partridge, b 252 King
Beech, see also Beach
" Charles A, cigarmkr Geo Kelly & Co, lvs 379 Princess av
" Henry, wood engr 182 Lichfield, h same
Beecher, see Becher
Beechey Walter, driver J Ferguson & Sons, h 124 Centre, L W
Beecroft John, lvs 89 Hamilton rd
" Mrs Mary, nurse, rms 394 Horton
" Wm, re-tinner McClary Mfg Co, lvs 89 Hamilton rd
Beedle Ernest E, cleaner G T R, h 665 York
Beemer Frank, 1st asst physician Asylum, res same
Beer Thomas, bricklyr, h 507 Nelson
Begg James, carp G T R, h 354 Adelaide
" John P, mach Lon Mach Tool Co, lvs 354 Adelaide
" Wm F, fireman G T R, h 206 Adelaide
Belcher Alfred J, mach hd Globe Casket Co, h 650 York
" Claude W, drayman, h 893 Queen's av

INVESTIGATE THE BIRKBECK LOAN CO.'S
POPULAR SYSTEM OF LOANING. 169 Dundas Street, London.

Belcher George, mldr McClary Mfg Co, lvs 929 Queen's av
" John C, warehouseman A M Smith & Co, h 929 Queen's av
" Thomas L, in charge York St Mission, h s s Grand av, 3 w High
Belford George, brickmnfr D Waide, rms 881 Adelaide
Bell Albert, porter Singer Mfg Co, lvs 388 Ridout
" Miss Amelia A, h 554 Horton
" Miss Annie, tlrs, lvs 352 Hill
" Charles, trackman G T R, lvs 398 Rectory
" David, plmbr Smith Bros, b Clarence House
" Duncan C (Williams & Bell), h 388 Ridout
" Duncan W, trav Elliott, Marr & Co, lvs 4 York
" Emma, (wid Alexander), h 231 Talbot
" Frederick B, mattressmkr Ont Spring Bed & Mattress Co, lvs 231 Talbot
" Henry, h 398 Rectory
" James, farmer, lvs 388 Ridout
" James S, City Treasurer's Asst, lvs 480 Maitland
" Jane (wid John), h 4 York
" Jennie, dom Fraser House
" John, eng G T R, h 376 York
" Miss Letitia, tlrs, lvs 352 Hill
" Miss Lizzie, wks McClary Mfg Co, b 615 Richmond
" L Ernest, stableman Williams & Bell, lvs 388 Ridout
" Margaret, dom 661 Talbot
" Miss Margaret A, stenog Hellmuth & Ivey, lvs 480 Maitland
" Miss Margery, cashier Smallman & Ingram, lvs 388 Ridout
" Minnie, wtrs Dom House

Bell Organ and Piano Co, Ltd. Percy T Carroll Manager London District, 167 Dundas
" Robert, h 352 Hill
" Samuel J, h 348 William

Bell Telephone Co, Samuel J T Brown Local Manager, 71 Dundas
" Walter, lumber, h n s Oxford, 6 e Adelaide

Bell Wm, Relief, License, and Health Inspector, City Hall Arcade, h 480 Maitland
" Wm, trackman G T R, lvs 398 Rectory
" Wm, yardman C P R, h 573 Elizabeth
" Wm G, carp, h 209 William

Belton C W, Physician, Surgeon, etc., Office hours, 12 m to 3 p m and 6 to 8 p m, Telephone 683. Office 375 Wellington, Residence 377 same
" Chester H, student, lvs 303 King

Belton George H, Wholesale and Retail Dealer in Lumber, Lath, Shingles, Cedar Posts, etc, 234 York, h 371 Wellington
" Helen M (wid Wm), lvs 824 Dundas
" James H, h 303 King
" Levinia (wid Samuel J), h 544 Maitland
" Wm, teamster 490 Adelaide, h same
" Wm H, foreman G H Belton, h 278 Talbot
" & Roote (George H Belton, Albert E Roote), billposters Masonic Temple
Beltz Edmund, hats 144 Dundas, h 300 Queen's av
" Frederick H, clk E Beltz, lvs 300 Queen's av
" Henry, h Trafalgar, 2 e Smith
" John A, mach hd Bennett Furnishing Co, lvs Henry Beltz
" Wm A, clk E Beltz, b 374 Ridout
Bending Abraham, contr, h 24 Oxford, L W
" Miss Alice E, forelady Lon Pant & O Mfg Co, lvs 24 Oxford, L W
" Miss Ellen M, clk T F Kingsmill, lvs 24 Oxford, L W
" Robert J, bicycle repairer W Gurd & Co, lvs 24 Oxford, L W
" Sidney T, prtr Southam Ptg & L Co, h 28 Oxford, L W
Bendle James, mach Lon Mach Tool Co, h 34 Miles
Benenati John, fruit 344 Richmond, h same
" John, jr, clk J Benenati, lvs 344 Richmond
" Miss Laura, clk, lvs 344 Richmond
Benner Ernest E, carp, h 834 Dundas
Benness Wm G, asst fitter G T R, h 326 Grey
Bennet Charles (Bennet Furnishing Co), res London, Eng
" Furnishing Co (Robert W James D, Charles and George C Bennet), furn mnfs, 318 Rectory
" George C (Bennet Furnishing Co), res Glasgow, Scotland
" James D (Bennet Furnishing Co), res Glasgow, Scotland
" Robert W (Bennet Furnishing Co), h 22 Peter
Bennett Alfred E, clk Merchants Bank, h 691 Queen's av
" Benjamin, lab, h w s Richmond, 1 n Regent
" Burley W, cond L E & D R R, h 91 Bathurst
" Miss Caroline, slsldy Smallman & Ingram, lvs 210 Piccadilly
" James A, carp, 116 Waterloo, h same
" Joel (J Bennett & Co), b 162 Maple

SLATER BROS. TAILORS, 399 Richmond Street,
We have the Largest Stock of Scotch Tweed Suitings in the city. Inspection invited.

HEINTZMAN & CO. PIANOS FOR RENTING. 236 Dundas St. 'Phone 1036. London.

Bennett John, brkmn L E & D R R, b 152 Maple
" John, tmstr Carling B & M Co, h 736 Talbot
" Joseph, gdnr, h 274 Thames
" J & Co (Joel Bennett, Wm D Edy), mnfrs of specialties 164 Maple
" Miss Maggie, lvs 778 Waterloo
" Mrs Sarah, h 64 Euclid av
" Wm, tanner C S Hyman & Co lvs B Bennett
" Wm T, pntr, h 655 King
Benson Albert, piano tuner, lvs 351 Dufferin av
" Charles, mldr McClary Mfg Co lvs Waverly Pl
" Ellen (wid Michael), h Waverly Pl
" George O, piano tuner 380 Dufferin av, h same
" Julia A (wid Thomas D), lvs 359 Dufferin av
" Oren O, trav, h 367 Dufferin av
" Samuel, press hd McClary Mfg Co, lvs s s Nelson, 1 e Layard
" Wm C, acct Birkbeck Loan Co lvs 367 Dufferin av
" Wm D, piano tuner, h 359 Dufferin av
Bentley George A (Woolverton & Bentley), h 630 Wellington
" Julia A (wid John), lvs 630 Wellington
" Wm J, studt Woolverton & Bentley, lvs 630 Wellington
Bently James E, lab John Labatt, h 20 Campbell
Beresford Frederick C, oil opr J Beresford, lvs James Beresford
" James, oil opr, h s s Tecumseh av e, 1 w High
" Percival J, asst bkpr Scandrett Bros, lvs James Beresford
Bergin Miss Johanna, h 762 King
" Miss Sarah, music tchr, lvs 762 King
Berlin Wm, capmkr, b Grand Central Hotel
Bernard, see also Barnard, Barned, Barnhart and Burnard
" Charles E, clk Gibbons, Mulkern & Harper, lvs Bernard House
" Henry, letter carrier, h 63 Oxford, L W
" House, Wm Bernard prop, Carling cor Talbot
" Wm, prop Bernard House, Carling cor Talbot
Berney John, mail driver Shedden Co h 293 Horton
" Miss Margaret B, mlnr Smallman & Ingram, lvs 293 Horton
" Wm J, mach Lon Mach Tool Co lvs 293 Horton
Berry, see also Barry
" Charle G, clk R Greene Mfg Co, lvs Oxford st, L W
" David, mgt gdnr, h w s Francis, L W, 5 n Bryon rd
Berry Miss Edith, wks C R Somerville, lvs 748 Princess av
" Ellen (wid Richard), h w s Wellington rd, 4 s Clarke's Bridge
" George, pntr, 748 Princess av, h same
" George W, cond C P R, h 557 Central av
" Miss Hattie, drsmkr w s Francis L W, 5 n Byron rd
" Robert, fitterup R Greene Mfg Co, lvs London Jp
" Robert H, tmstr, h 110 Wortley rd
" Robert W, trimmer R Greene Mfg Co, lvs Oxford st, L W
" Berry Wm J T, drayman, h 446 Nelson
" Wm L, barber J Charles, h Clarke st
Berryhill Alexander, carp S Berryhill, lvs same
" Samuel, carp, h e s Richmond, 10 n Huron
" Stephen, policeman, lvs 197 Cheapside
" Thomas I, lab, h e s Richmond, 1 n Huron
Berryman James, mach, h 37 York
" Miss Jennie, stripper Brener Bros lvs 302 Simcoe
" Mary A (wid Samuel J), h 302 Simcoe
" Samuel J, lab John Labatt, lvs 302 Simcoe
Bessey Miss Hannah M, lvs 282 Egerton
Best Addison, brakeman G T R, b 248 Colborne
" Edward, carp C P R round house, h 19 Cartwright
" Joseph, shipper, lvs 19 Cartwright
" Miss Kate, clk R J Young & Co lvs 19 Cartwright
" Wm, lab Can Chem Mfg Co, h 833 Lovett
Beswarick Charles H, lab John Labatt, h 1034 Mabel
" Mrs Elizabeth, h 477 Ontario
" George, lab, lvs 477 Ontario
" Samuel, lab, lvs 477 Ontario
Bethune Alexander, Corp R R C I
Betts Miss Emma, bkbndr Wm Weldon & Co, lvs 104 Wharncliffe rd
" Frederick P (Cronyn & Betts), h 525 Queen's av
" Henry, driver W West, h 104 Wharncliffe rd
" James E, student lvs 65 Bruce
Bevan Wm F, bkpr, h 506 Central av
Beveridge Miss Annie, stenog Reid Bros & Co, lvs 345 Horton
Beverly David, h 787 Hill
Bevis Mary (wid Wm), lvs 279 William
Beynon Elizabeth (wid Frank), h 522 Princess av
Bibbings Adolphus, btchr, h 1008 Maitland

LONDON BRUSH FACTORY THOMAS BRYAN. Manufacture Machine Brushes for Flour and Cloth Mills; also Street Sweeping Machine Brushes.

THE SUN LIFE
IS A CANADIAN COMPANY.
Office: Hiscox Building, 367 Richmond St.
A. S. Macgregor, Mgr. Western Ont. Dis.

Bibbings Joseph R, driver, lvs 1008 Maitland
" Wm, driver, lvs 1008 Maitland
Bible Society House, 396 Clarence
Bice Jesse A, shipper McClary Mfg Co h 736 Maitland
" John W, trimmer Lon Elec Co h 10 Ann, L W
Bickerstaff Anna M (wid John), h 358 Piccadilly
Bickford Charles E, wks Hunter & Son, b 87 Askin
Bickley Mrs Agnes, lvs 713 Richmond
" Francis, lab, lvs 719 Dundas
" Francis S, plumber r 274 Dundas h 719 Dundas
Bicknell Lucius, lvs 380 South
Biddulph Miss Amelia M, lvs 113 Wortley rd
" Miss Selina E, h 113 Wortley rd
Bidner Mary (wid David), b 596 York
" Thomas, wks C R Somerville, b 596 York
Bie Norman, appr R Mowat, b 6 Oxford
Biggar Robert, mach Geo White & Sons Co, b 280½ Dundas
" Sarah (wid Robert), bdg hse 486 Pall Mall
Biggs Frederick, pntr, h 561 Grey
" John J, tmstr Lon Furn Mfg Co h 18 Cathcart
Billhust Mrs John, h 148 Ann
Billen George, tmstr Imperial Oil Co h 643 York
" George H, barber A A Thompson lvs 643 York
" Miss Mary, tlrs, lvs 643 York
" Wm, mldr, lvs 643 York
Billig Charles F H, transferer Southam Ptg & L Co, h 146 Bathurst
" Martha, opr R Greene Mfg Co lvs 146 Bathurst
" Max, cgrmkr, lvs 146 Bathurst
Billing Mark, restrnt, 4-5 Market Sq
Bilton Joseph, soda water mnfr, 263 Dundas, h same
Bimson Wm, agent, b 243 Clarence
Binks Charles E, tailor 476 Richmond h 175 Dufferin av
Binnie Robert, car repr G T R, b 20 Campbell
Binns Allen, fireman C P R, lvs 596 Adelaide
Birchmore A Fred, btchr Lockyer & Connor, b 113 Clarence
Bird Martin H, tlr 386½ Richmond, lvs 578 Dufferin av
" Mary (wid Michael H), h 578 Dufferin av
" Bird Wm R, painter 254 Dundas h same
" Mrs Wm R, confy 254 Dundas, h same
Birkbeck Investment Security and Savings Co of Toronto, J A Nelles agt, 422 Richmond

Birkbeck Loan Co, R J C Dawson President, J B Campbell Vice-President, W S B Barkwell Treasurer, 169 Dundas (see right top lines)

Birkett Miss Emma, mantlemkr Smallman & Ingram, lvs 82 Byron av
Birmingham Frederick W, sorter P O, h 610 Colborne
" John A, cond St Ry, lvs 427 Dufferin av
" West T, lvs 610 Colborne
Birrell, see also Burrell
" Robert M, policeman, h 628 Talbot
Birtwistle Peter, jeweler 116 Dundas,
Bisbee Lizzie, dressmkr, b 355 Oxford
" Miss Mary A, cashier J H Chapman & Co, b 421 Ridout
Bishop Cronyn Hall, e s Richmond, next to St Paul's Cathedral
" Wm, mach Geo White & Sons Co, h 44 York
Bissell Henry E, carp W Gerry, h 364 St James
" Sidney L, carp W Gerry, h 360 St James
Bissett Francis R, wks T Maker, lvs 457 Quebec
" James, tailor J Newman, h 435 Ontario
" John, carp G T R, h 332 Eva
" Richard, car bldr G T R, h 457 Quebec
Black Archibald, clk, h 519 King
" Archibald T, clk A Westman, lvs 519 King
" Miss Bessie, stenog R Greene Mfg Co, lvs 299 Hill
" Charles A, jeweler G J Watson, lvs 299 Hill
" Christy (wid James), h 468 Elizabeth
" Daniel, ins agt, h 345 William
" Ernest R, confr, lvs 299 Hill
" Miss Florence C, wks C R Somerville, lvs 468 Elizabeth
" George, fireman G T R, h 460 Simcoe
" James, cond G T R, h 511 Dundas
" James A, cutter Laidlaw, Watson Shoe Co, lvs 468 Elizabeth
" James A, fireman G T R, lvs 519 King
" James B, stove mntr McClary Mfg Co, h s s Chester, 3 e Ridout S
" Miss Jean, tchr Lorne Av School, b 425 Dundas
" Jessie, dom 25 Craig
" John, car repr G T R, h 132 Maitland
" John, lab, h s s Emery, 6 e Ridout S
" Kenneth, pckr T B Escott & Co res Hyde Park
" Margaret, tlrs Watson Bros, lvs 779 King

What Are You Looking For?
A Coal Merchant. Here we are, don't go any further. Telephone 205 or 721 and we will deliver promptly anything in hard or soft Coal or Wood.
HAROLD A. RICHARDSON & CO.,
Yard, William St. and Grand Trunk Railway.

No Company is making more steady, solid and satisfactory progress than The Temperance and General Life, and no other Company should be chosen by Total Abstainers when insuring their lives.

Black Mary (wid Daniel), h 809 Queen's av
" Miss Rena, tchr, lvs 511 Dundas
" Robert, lab city stone crusher, h 151 Alma
" Robert, policeman, h 779 King
" Roger S, tel opr L E & D R R, h 692 Queen's av
" Sarah (wid James), h 728 King
" Thomas, fireman G T R, h 29 Hill
" Thomas, mldr Lon Mach Tool Co h 226 Horton
" Walter L, clk A McDermand, lvs 728 King
Blackburn Arthur S, acct Free Press h 240 Hyman
" Miss Charlotte, h 708 Queen's av
" Henry S (Blackburn & Cox), rms 124 Carling
" Marion (wid Josiah), h 462 Queen's av
" Walter J, mngr adv dpt Free Press, b 245 Queen's av

Blackburn & Cox, (Henry S Blackburn, Alfred B Cox), Barristers, Solicitors, etc, 124 Carling

Blackfriars Mills, Joseph D Saunby Proprietor, Telephone 132, West Side Ridout opp Kent
Blackhall Joshua, gdnr, h e s Richmond, 6 n Huron
Blackham George, driver John Clare & Sons, b 269 York
Blackie Wilfred L, trav, b 409 Ridout
Blacklock Henry F, blksmith Dennis Wire & Iron Co, b 157 Wellington
Blackmore Miss Mary, dressmkr 110 Wellington, b same
Blackwell Albert J, pntr, lvs 752 York
" Alfred, yardman G T R, h 57 York
" Miss Alice M, clk Lon Ptg & Litho Co, lvs 752 York
" Alonzo, cigarmkr Geo Kelly & Co, lvs 26 Dundas, L W

Blackwell Daniel W, Furniture Dealer and Upholsterer, 124 Dundas, h 659 Elias
" Edward, sponger R Greene Mfg Co, lvs 26 Dundas, L W
" Elizabeth (wid Robert), h 86 Cartwright
" Elizabeth, dressmkr, lvs 416 Princess av
" Miss Elizabeth, wks Fraser & Stirton, lvs 431 Horton
" Ellen (wid Edward), h 26 Dundas L W
" Francis, grocer 752 York, h same
" Francis C, shipper McCormick Mfg Co, lvs 510 York
" Francis H, appr T H Warren, lvs 752 York
Blackwell George, switchman G T R, h 209 Maitland
" George A, foreman uphol D W Blackwell, h 64 Ann, L W
" Jane (wid Wm), h 515 King
" John, car rpr C P R, h 656 William
" Miss Maud, stripper, lvs 656 William
" Miss Minnie, lvs 656 William
" Richard, carp, h 964 Dundas

Blackwell Robert J, Libarian Public Library, h 62 Stanley
" Sarah, dom 238½ Dundas
" Sarah J, drsmkr 515 King
" Thomas, transfer clk G T R, h 22 Wellington
" Thomas P, Pres Coml Trav Mutual Benefit Soc, h 308 Princess av
" Wellington, helper Bennet Furnishing Co, lvs 1007 Dundas
" Wm, eng G T R, h 510 York
" Wm G, fireman G T R, h 365 Simcoe
" Wm J, carp, h 383 Colborne
Blain Miss Mary, bkpr Runians & Butler, b 369 Dufferin av
Blair James A, h 50 Alma
" Robert N, lab Can Chem Mfg Co, h 161 Rectory
" Wm, clk P O Inspector's Office, h 467 Princess av
Blake Edward, appr, b Wellington House
" Edward J, cutter R Greene Mfg Co, h 477 York
" Miss Lillian E, Supt Home for Incurables, 708 Dundas
" Wm G, clk Wellington House, h 413 Bathurst
Blake-Foster Albert B, Lance Corp R C I

Blakeney Thomas, Secretary-Treasurer London Club, rms 478 Park av
Blanch John, malster, h 320 Cheapside
Blanchard Charles E, clk The Tecumseh, h 294 Hyman
" James, dairy, h 66 Stanley
" Thomas, mngr Mrs S Brock, h 623 Dufferin av
Bland Annie (wid Robert), lvs 248 Horton
" John (James Wright & Co), h 560 Wellington

Bland Richard R, Manufacturer Wood Mantles, Art Furniture, Grille Work, Wood Carving, Grates Tiles, Brass Goods, etc, 229 Dundas, h 248 Horton
" Thomas, Supt The News, h 637 Wellington
Blaney Joseph, tmstr C Barfitt, b 27 King
Blinkhorn Ernest, press hd McClary Mfg Co, lvs 514 Quebec

P. L. MARDEN & CO. Mosaic Stone Sidewalks in Colors,
416 Richmond St. Telephone 658. Cheapest and Best.

SMITH BROS. Plumbers & Steamfitters, 265 DUNDAS STREET. 'Phone 538.

Blinkhorn George W, press hd McClary Mfg Co, lvs 514 Quebec
" Miss Mignonette, bkpr J W Bartlett, lvs 514 Quebec
Blinn Charles A, teller Can S & L Co, lvs 116 Mill
" Maria J (wid Hiram W), h 116 Mill
Blizard Amelia (wid Conway), h 566 Colborne
" Mary J (wid David), h 601 King
Bloie, see Bloye
Blood Frank L, shipper, lvs 68 Hamilton rd
" George W, prtr A Talbot & Co, lvs 68 Hamilton rd
" Mary S (wid Ansel), lvs 68 Hamilton rd
Bloomer Alice (wid James), h 896 Dufferin av
" John H, lvs 896 Dufferin av
Bloomfield George, student, h 517 Bathurst
Bloomgarden Annie C, capmkr S Goldstick, lvs 132 John
" Hyman R, brush fnshr T Bryan, lvs 132 John
" Libbie trimmer S Goldstick, lvs 132 John
" Louis, cigarmkr H Simon, lvs 132 John
" Philip, cigarmkr H Simon, lvs 132 John
" Samuel, tailor 423 Wellington, h 132 John
" Miss Sarah, lvs 221 Clarence
Blount Miss Bessie, dressmkr, lvs 521 Dundas
" Elizabeth (wid H Robert), h 521 Dundas
" Harry B, mail clk Advertiser, lvs 521 Dundas
Blow Andrew, lab, h 659 Marshall
" Charles E, lvs 659 Marshall
" Maggie (wid George), lvs 230 Wellington
" Sophia (wid John), h 619 William
" Wm, h n s Front, 6 e Wellington rd
" Wm H, express, lvs n s Front, 6 e Wellington rd
Bloye Elizabeth (wid Thomas), h 373 Grey
" Ernest, nickle plater, 94 Carling, h 549 Grey
" Frederick, mach, b 112 Carling
" Frederick C, coremkr, lvs 373 Grey
" Sydney F, painter, lvs 373 Grey
Blue Archibald, h 402 Lyle
" Duncan, trainer Wm Collins, lvs 402 Clarence
Bluethner Waldemar A, mus tchr, h 64 Wharncliffe rd
Bluett Miss Clara, lvs 198 Sydenham
Blundell Miss Jennie, tchr, lvs 495 Hamilton rd
" Margaret A (wid Wm J), h 495 Hamilton rd
Blythe Alice, wks F J Miller, lvs C Blythe
" Charles, mach 310 Dundas, h w s Price, Ealing
" Hattie, wks McCormick Mfg Co, lvs C Blythe
" John G, repr, lvs C Blythe
" Wm, bicycle repr 696 Dundas, lvs C Blythe
Boake Miss Jessie M, Kindergarten Director King St School, lvs 72 Byron av
" John H, agt Noxon Bros, h 72 Bryon av

Board of Education, R M McElheran Secretary, Office City Hall, 387 Richmond

Board of Health, Dr C T Campbell, Chairman; John Christie, John Heaman, Wm Skinner, J H Bowman, D W Blackwell, James S Bell, Secretary, City Hall, 387 Richmond

Board of Trade, see London Board of Trade
" Thomas C, market garden, h 18 Walnut, L W
" Walter, wks T C Board, lvs 18 Walnut, L W
Boath Mary C (wid Wm S), lvs 629 Dundas
" Wm, eng G T R, h 427 Horton
Bock Ernest A, glass stainer Ont Stained Glass Works, lvs 446 Central av
" Herman P (Bock & Fysh), h 446 Central av

Bock & Fysh, (Herman P Bock and Ebenezer L Fysh) Proprietors City Bindery, 436½ Richmond (See adv classified Bookbinders)

Bodaly John D, mach Western Wire & Nail Co, h 2 Pearl
Boddy Miss Emma, lvs 117 Wortley rd
Bodine Marshall E S, farmer, h 100 Briscoe

Bodley Alfred, Architect, 14 Hiscox Building, 365-367-369 Richmond, cor King, Residence 411 Dundas. (See adv marginal line front cover)

Bodman Miss Mary A, lvs 230 Horton
Bogart Esther J (wid Franklin H), bkpr Edy Brds, h 323 Queen's av
Bogue, see also Boug
" Patrick A, trav, h 254 Cheapside

Boiler Inspection and Insurance Co of Canada, G M Gunn & Son, Agents, 414 Richmond. (See adv classified Insurance Co's)

American Electric Co. Electric & Combination Fixtures, 214 DUNDAS.

WOODS' FAIR It pays to know where to buy your goods at closest prices in Woods' Fair Basement.

Boldick Miss Emma, lvs 1069 Frances
" George, lab, h 1069 Frances
" George, jr, lvs 1069 Frances
" Joseph, h 1071 Brydges
Boles, see also Bowles
" Edward, lab Carling B & M Co, h 724 Talbot
Bolesby James A, slsmn Smallman & Ingram, h 653 Waterloo
Bolton Albert, cigarmkr, b 99 Clarence
" Charles, car insp L E & D R R, h 553 Grey
" George D, eng J Ferguson & Sons, b 419 Ridout
" Samuel E, blksmith W Harris, h 340 Richmond
" Wm H, blksmith Dennis Wire & Iron Co, lvs 157 Wellington

Bon Ton Livery, Robert Hueston Proprietor, 380 Wellington

Bond Ion B, trav, h 89 Elmwood av
Bone, see also Boon and Boone
" Henry, b 384½ Ridout
" James, tmstr, h 27 Saunby, L W
Bonesteel Alfred, cond C P R, h 581 Central av
Bonnell Gordon A, lab E Leonard & Sons, lvs 112 Adelaide
" Joseph A, tea agent, lvs 112 Adelaide
" Margaret (wid George), h 112 Adelaide
Bonney, see also Bouney
" Miss Lilly, clk Wm Eacrett, lvs 369 Glebe
" Robert, car bldr G T R, h 369 Glebe
Bonser Albert, stripper Fraser & Stirton, lvs 61 Beech, L W
" George, carp W Gerry, h 84 Askin
" George H, pntr, h 97 Beech, L W
" Herbert, turner A Cole, h 797 Colborne
" Mary (wid Alexander), h 193 Oxford
" Mary (wid George), lvs 797 Colborne
" Thomas H, engr Southam Pig & Litho Co, lvs 84 Askin
" Wm S, comp Heal & Fleming, lvs 797 Colborne
Bonz Peter, slusher McClary Mfg Co, h 261 Grey
Booke Frederick, mach George White & Sons, b 425 Ridout
Booker Alfred A, acct 95 Byron av, h same
" John E, clk, lvs 679 Princess av
" Joseph, checker G T R, h 679 Princess av
Boomer Harriet A (wid Rev Dean Michael), h 577 Dundas
" Herbert E, bkpr J E Boomer, lvs 312 King

Boomer John E, Confectioner, 181 Dundas, h 312 King
" Wm H, chief eng Carling B & M Co, h 1071 Richmond

Boon, see also Bone and Boone
" Miss Bella C, tchr Lorne av school, b 425 Dundas
Boone Thomas (Boone & Stone), h 730 Colborne
" & Stone (Thomas J Boone, Wm J Stone), pntrs, 790 Colborne
Booth George, flagman G T R, b 266 Burwell
" Joseph, carp G T R, b 916 Dundas
" Joseph H, clk Cairncross & Lawrence, lvs s s Dundas, 5 e Eva
" Miss Kate S, lvs 211 Wellington
" Richard, pntr, 153 Colborne, h same
Borbridge Wm H, harnessmaker J Darch & Sons, b Hodgins House
Borland Alexander, fireman Central Fire Hall, h 205 Bathurst
" Arthur, confr D S Perrin & Co, lvs 205 Bathurst
" Edward, confr D S Perrin & Co, lvs 205 Bathurst
" Rev James H, lvs 483 Talbot
" Samuel, marble cutter J R Hughes, h 25 Saunby, L W
" Mrs Teresa, lvs 205 Bathurst
" Walter, bricklyr, lvs 205 Bathurst
" Wm, jwlr J & J A Stevenson, lvs 205 Bathurst
" Wm J, woodwkr John Campbell & Son, h 165 Tecumseh av
Bornstein Moses, pdlr, h 175 Simcoe
Borthwick Miss Annie P, minr Runians & Butler, b 409 Ridout
Boss Miss Carrie, wks Lon Bolt & Hinge Wks, lvs 10 Alfred
" Clarence H, lab, h 564 Grosvenor
" Harry, labler Carling B & M Co, lvs 10 Alfred
" Herbert S, mistr Carling B & M Co, h s s Partridge, 1 e Maitland
" Lorston A, tmstr, h 6 Thornton av
" Mary J (widow Silas R), h 10 Alfred
" Miss Susan L, opr Robinson Corset Co, lvs 10 Alfred
" Wm J, tmstr, h e s Maitland, 1 n St James
Boston Alexander A, blksmith, h 149 Tecumseh av
" Miss Jane S, brushmkr T Bryan, lvs 149 Tecumseh av
" Miss Margaret, confr, lvs 149 Tecumseh av
" Minnie L, pckr McCormick Mfg Co, lvs 149 Tecumseh av
" Robert, Governor county jail, h same
Boswell House, O R Scott, prop, 119-121 King
Botham Alexander H, coll The News, b 66 Carling
Botten John, cigarmkr W Ward, b 235 King
" Thomas, mach hd McClary Mfg Co, b 235 King

The Canadian Savings & Loan Co. 420 and 422 RICHMOND STREET.
Capital, - - $750,000.00
Reserved Fund, $210,000.00
Assets, - - $1,843,392.90

FLEXIBLE STEEL... WIRE MATS | Best Door Mats made for public buildings or private residences manufactured by **Dennis Wire and Iron Co.**

Botten Wm, gdr, h 16 Blackfriars, L W
Bottom Clinton E, lab, h r 289 South
Bottrill Charlotte (wid John), rvs 211½ Dundas
Boucher Alfred, Asst Supt Sun Life Assce Co, b 15 Palace
" James G, sec-treas Locked Wire Fence Co of Ingersoll, Ltd, h 26 Alma
Boudler Edward, car bldr G T R, b 896 Dufferin av
Boug, see also Bogue
" Arthur, gndr, h 26 Oak, L W
" Aubrey, btchr 45 Wharncliffe rd, L W, h 26 Oak, L W
" Ernest, broom mkr Western Broom Co, lvs 26 Oak, L W
" Frederick, broom mkr, lvs 26 Oak, L W
" Walter J, trav R Greene Mfg Co, h 426 Piccadilly
" Wm G, trav Lon Shoe Co, h 813 Maitland
Boughner Alvin B, pntr W J Thompson & Sons, h 384 Simcoe
" Nelson F, cigarmkr W Ward, h 179 Wharncliffe rd, L W

Boughner Wm F, Mens' Furnishings, Hats and Caps, 160 Dundas, h 317 Hyman

Bouk C Frederick, lab, h s s Pipe Line rd, cor Duke
" John A, lvs C F Bouk
Bouney, see also Bonney
" Edward, cigarmkr Vallens & Co, b Walsh House
Bourne Edwin (E Bourne & Son), h 336 Adelaide
" Edwin jr (E Bourne & Son), h 423 Hamilton rd
" E & Son (Edwin and Edwin, jr), butchers, 423 Hamilton rd
" George B, carp, h e s Richmond, s n Huron
Bowden, see also Bawden
Bowden Wm, decorator McClary Mfg Co, h 123 Maitland
" Wm, ins agt, h 64 York

Bowen Daniel H, Manager C P R Co's Tel, Com Cable Co, and French Cable Co, 2 Masonic Temple, h 125 Mill
" Henry, carp, lvs 384½ Ridout
Bower Alfred L, wtr, h 73 Maple
" Annie (wid Edwin), lvs 61 Cartwright
" Miss Beatrice, lvs 73 Maple
Bowers Edward, lab McClary Mfg Co, h 994 Queen's av
" Ellen, attndt Asylum
" Mansell, lab, lvs 944 Queen's av
" Mansell F, driver Can Exp Co, h 931 Dufferin av
" Richard, dairyman Asylum
" Walter, pdlr, h 570 Elizabeth
" Wm E, press hnd McClary Mfg Co, lvs 994 Queen's av
Bowey John, tray E Daly & Co, h 580 Dufferin av
" John, jr, oiler St Ry power house, lvs 580 Dufferin av
" Miss Minnie, clk Lon Ptg & Litho Co, lvs 504 Waterloo
Bowie Irene (wid James), lvs 486 Ridout
" Robert G, foreman Gorman, Eckert & Co, h 30 Gunn, L W
Bowlby George W, butcher, b 771 Colborne
" Mary (wid James), lvs 358 South
Bowles, see also Boles
" Edward J, tanner C S Hyman & Co, h 44 Miles
Bowley Frederick G, agrl implts, 101½ King, h 31 Briscoe
Bowman Charles A (Bowman & Co), lvs 579 Dundas
" Frederick J, clk Dom Exp Co, h 241 (a) Pall Mall
" Fred S, tlr R Greene Mfg Co, b 26 Dundas, L W
" George, cigarmkr Brener Bros, h w s Richmond, 1 n Huron
" George, eng G T R, h 224 Burwell
" George S, shipper W J Reid & Co, h 13 Ann, L W
" Georgina, music tch, lvs 224 Burwell
" James H, chemist Can Chem Mfg Co, h 839 Dundas
" John (Bowman, Kennedy & Co) h 385 Queen's av
" J Albert, barber G E Coleman, b 419 Ridout
" Kennedy & Co (John Bowman, Wm Kennedy), whol hardware, 180 York
" Sarah (wid John), h 15 Ann, L W
" Wm (Bowman & Co), pres Can Chem Mfg Co, h 579 Dundas
" Wm G, tlr A Slater, b 362 Dundas

Bowman & Co, (Charles A and Wm Bowman), Coal, Wood, Lumber, Sewer Pipe, Cement, Fire Brick and Clay, 198-200 Bathurst, Branches 416 Richmond and 354 Horton

BOWYER, ARCHIBALD & CO.,
BICYCLE DEALERS AND LIVERY. New Barnes Cycles
ALL BRANCHES **237** DUNDAS STREET.
Repairing, Nickeling, Enamelling, &c. Promptly Attended to.

Bowyer Charles W (Bowyer, Archibald & Co), b 244 King
Box Wm, woodwkr Lon Fndry, b 62 Dundas

Save Your Eyes. Have your Glasses fitted right. Consult the only exclusive specialist in Canada. F. C. LeGRANGE, M.D., 212 Dundas Street, London, Ont.

W. H. HEARD & CO. Beer Pumps, Well Pumps, Iron Pipe, Fittings, Brass Valves, Engineers' Supplies. 357 RICHMOND STREET.

Boxall Miss Edith L, clk Lon Ptg & Litho Co, lvs 76 Carling
" Isabella, wks Gorman, Eckert & Co, lvs 76 Carling
" John, driver J Friend, h 76 Carling
" Wm, lab, h 6 Centre, L W
" John, foreman D Ferguson, h 398 Ridout
Boyce Albert, driver G G Steele, h 466 Simcoe
" Alfred, polisher McClary Mfg Co b 255 Wellington
" Charles A, pntr, h 246 Nelson
" George, cigarmkr Brener Bros, h 224 South
" James R, bkpr W Gerry, b 515 King
" Miss Jessie V, opr Laidlaw, Watson Shoe Co, lvs 86 Cartwright
" Miss Lititia, clk Wm Eacrett, lvs 86 Cartwright
" Miss Minnie, clk Miss C M Newmon, b 294 Dundas
" Thomas A, eng John Campbell & Son, h 494 Hill
" Weeley R, pntr, lvs 86 Cartwright
Boyd Alexander, litho Ont Litho & Ptg Co, b 238 King
" Miss Alva F, kdergarten tchr Waterloo st school, lvs 173 Mill
" Charles A, coll R S Williams & Sons Co, b 454 Talbot
" Ellsworth E, typograph opr The News, b 362 Dundas
" Frederick W (R Boyd & Son), lvs 173 Mill
" Gowan, horse trader, h 162 Wreay
" Harry, trimmer B J Nash & Co lvs 202 Richmond

Boyd Harry J, Stoves, Ranges, Hot Air Furnaces, Mnfr Tin, Copper, Sheet and Galvanized Iron Work, Metal Cornices, etc Sole Agent The Pease Furnace Co of Toronto, Telephone 468, 256 Dundas, h 202 Richmond
" Herbert J, bkpr Pigot & Bryan, h 200 Richmond
" Hugh, lab J McLaughlin, lvs Thomas Boyd, sr
" Miss Jennie, lvs 173 Mill
" Miss Jean, lvs 138 Lichfield
" John (R Boyd & Son), h 173 Mill
" John, policeman, h 198 Grey
" Leonidas, clk John C Green & Co lvs 548 Waterloo
" Lile, cabtmkr Globe Casket Co lvs Thomas Boyd, sr
" Margaret, drsmkr, lvs 162 Wreay
" Mary (wid Rev George), h 548 Waterloo
" Robert M, clk R Boyd & Son, lvs 173 Mill
" Roland, cond G T R, h 223 Grey
" R & Son (John and Frederick W), tailors 150 Dundas
Boyd Thomas, sr, lab John McLaughlin h e s Adelaide, 1 n St James
" Thomas, jr, tmstr John McLaughlin, lvs Thomas Boyd, sr
" Wm, lvs 162 Wreay
" Wm, carp, h 8 Inkerman
" Wm J, trav A M Smith & Co, h 721 Waterloo
" Wm M B, lvs 548 Waterloo
Boyden Frank M, trav D S Perrin & Co, h 57 Craig
Boyle Miss May, comp T Coffey, lvs 446 King
" Bernard J, porter G T R, h 168 Maitland

Boyle Edgar W, Druggist, Druggists' Sundries, Toilet Articles, Stationery, Wall Paper and Window Shades, Telephone 663, 652 Dundas, h same
" James, tinsmith McClary Mfg Co lvs 339 Simcoe
" John J, foreman, h 78 Ann, L W
" Joseph, clk, lvs 652 Dundas
" Miss May, comp T Coffey, lvs 446 King
" Patrick F, customs officer, h 204 Sydenham
" Wm F, bartndr Atlantic House
Brace Mrs Ethel, bdg hse 173 Kent
Bradburn Miss Helen, tchr Colborne st school, b 402 Dundas
Braden Maud, opr R Greene Mfg Co lvs London tp
Bradford Amos, clk McCormick Mfg Co, h 507 Dundas
" Miss Bertha L, music tchr 507 Dundas, lvs same
" Thomas, tlr, lvs 507 Dundas
" Walter S (Bradford & Hodgins) h 507 Dundas

Bradford & Hodgins, (Walter S Bradford, Austin D Hodgins) Caterers and Confectioners, Phone 546, 194 Dundas
Bradley, see also Broadley
" Miss Daisy, stenog Memorial Ptg & Litho Co, lvs 233 Colborne
" John G, bkpr T Bryan, h 233 Colborne
" Miss Lila T, drsmkr 216 Richmond, lvs same
" Mrs Sarah, bdg hse 216 Richmond
Bradshaw Miss Maria, mantlemkr Smallman & Ingram, lvs 458 Adelaide
" Marion (wid John), nurs 18 Picton
" Thomas, horse trainer, lvs 362 Rectory
" Wm, pckr Can Pack Co, res Pottersburg
" Wm, yardman G T R, h w s High 1 s Grand av
Brady Edgar A, clk James Cowan & Co, b 324 Simcoe
" George E, brklyr, h 229 Talbot

INVESTMENT STOCK. **BIRKBECK LOAN CO. 7%** GUARANTEED 160 Dundas St., London.

Brady John C, customs officer, h 324 Simcoe
" Norman H, bricklyr G C Brady lvs 229 Talbot
" Oliver C, mach Stevens Mfg Co h 434 Grey
Bragg Alfred, roofer, lvs 66 Palace
" Miss Amelia A, clk Woods Fair, lvs 245 Hamilton rd
" Charles, cooper L & P Barrel Co, h 777 Simcoe
" Charles H, driver Par Laundry, h 696 King
" Frederick, cooper L & P Barrel Co, h 245 Hamilton rd
" Frederick, driver Par Laundry, lvs 66 Palace
" Miss Jennie, confr, lvs 245 Hamilton rd
" John, lvs 509 Grey
" Louisa (wid John), h 509 Grey
Braithwaite Wm J, motorman St Ry h 668 Dundas
Bramand Moses, lab, h 81 William
Brammer Alvin, warehouseman A M Smith & Co, h w s Francis, 1 n Byron rd
" Edward, fruit grower, h n s Byron rd, 1 w Francis, L W
Brandon Miss Annie, sisldy Pigot & Bryan, h 255 Simcoe
Brann Henry, lab G T R, b 441 English
Branston Alfred S, brass finshr Stevens Mfg Co, b 115 York
Branton, see also Brenton
Branton James H, lab, h 35 Miles
" Wm H, gro 103 King, h same
Bratt Mary A (wid Samuel), lvs 30 Marley pl
Braun Maggie, waitress Royal Hotel
Braund George, lab, h 25 Palace
" George H, carp, h 632½ Queen's av
" Wm M, clk T E Mara Co, h 582 Maitland
Bray John, lab, h 343 Hill
" Mary (wid Patrick), h 186 Maitland
Brazier Albert, cigarmkr H Simon, lvs 76 Cartwright
" Arthur, cigarmkr J Smith, lvs 76 Cartwright
" Eliza, cigarmkr J Smith, lvs 76 Cartwright
" Fanny E, cigarmkr J Smith, lvs 76 Cartwright
" James, lab Carling B & M Co, h 76 Cartwright
" Joseph, wks Ont Spring Bed & Mattress Co, lvs 76 Cartwright
" Thomas confr D S Perrin & Co, lvs 76 Cartwright
" Wm J, fireman Fire Hall No 3, h 180 Wortley rd
Brazill John T, lab, lvs P Brazill
" Patrick, lab, h n s Front, 15 e Wellington rd
Break David, motorman St Ry, h 147 Clarence
Break John, Asst Supt St Ry, h 435 English
Break Samuel R, Manager and Treasurer The Electrical Construction Co of London, Ltd, 90 York, h 420 same
Brearly Edward, car bldr G T R, h 7 Pearl
Breckon Daniel A, city mngr Singer Mfg Co, h Westminster tp
Bredin Margaret (wid Robert C), h 307 Simcoe
Breen Miss Anna, pckr A Smith & Co, lvs 733 Richmond
" James M, btchr J M Breen, lvs 733 Richmond
" John M, btchr 733 Richmond, lvs same
" Miss Margaret, dressmkr 129 Sydenham, lvs same
" Mary (wid Thomas), h 733 Richmond
" Miss Mary, opr Burns & Lewis, lvs 733 Richmond
" Thomas, clk Kerry, Watson & Co, lvs 733 Richmond
Bremner Alexander J, foreman news department Free Press, b 286 Piccadilly
" Archibald, editor London News, h 263 Talbot
" Miss Christina, opr Robinson Corset Co, lvs 786 Hill
" Miss Christina, wks C R Somerville, lvs 122 Adelaide
" Miss Elizabeth, lvs 122 Adelaide
" Franklin H, linotype opr Free Press, b 250 Queen's av
" Georgina (wid Wm) h 122 Adelaide
" James, cooper, h 507 Elizabeth
" Mrs James, dressmkr 507 Elizabeth, h same
" Miss Jessie, wks C R Somerville, lvs 865 Lovett
" Miss Kate, h 865 Lovett
" Malcolm G, editor Free Press, h 134 Maple
" Peter, cooper L & P Barrell Co, h 786 Hill
" Peter, jr, cooper L & P Barrel Co, lvs 786 Hill
" Robert, cooper L & P Barrell Co, lvs 786 Hill
" Robert, trav, h 223 Richmond
" Ronald T, shoemkr J Talbot, h 225 Clarence
" Miss Violet, nurse, lvs 286 Piccadilly
" Wm B, cooper L & P Barrel Co, h 782 Hill
Brener Arthur H (Brener Bros), lvs 233 Horton
Brener Bros, (Otto R and Arthur H) Cigar Manufacturers, 184-190 Horton
" Miss Emily E, lvs 233 Horton

SLATER BROS. *TAILORS, 399 Richmond Street,* We make well fitting Pants. Try us.

THE GENUINE **HEINTZMAN & CO. PIANOS** ARE SOLD ONLY IN LONDON AT 236 Dundas Street.

Brener George, cigarmkr Brener Bros, lvs 233 Horton
" Otto E, h 233 Horton
" Otto R (Brener Bros), mngr Vallens & Co, lvs 233 Horton
Brennan Miss Bridget, confr D S Perrin & Co, b 34 Ann, L W
" Miss Catherine, clk Runians & Butler, lvs 244 South
" Charles, barber 166 Dundas, h 27 Picton
" Edward C, hide buyer C S Hyman & Co, h 97 John
" Frederick, porter Riverside Hotel
" James J, lab, h 370 Grey
" Jeremiah, tanner, h s s Victoria, 3 e river
" John W, cooper L & P Barrel Co, h 1030 Dundas
" Miss May, decorator W J Reid & Co, lvs 1030 Dundas
" Peter J, cigarmkr, lvs 370 Grey
" Thomas, bartndr Metropolitan Hotel
" Thomas, 1et car, h 204 Victoria
" Walter, cooper, lvs 1030 Dundas
" Wm, clk W Sadlier, b Morkin House
" Wm, drayman, lvs 370 Grey
" Wm G, lvs 1030 Dundas
Brent Joseph, florist, 69 Maitland, h same
Brenton, see also Branton
Brenton Miss Clara, kindergarten tchr King st school, lvs 188 Bruce
" Frederick, tmster A Westman, lvs 188 Bruce
" Thomas, ins agent 188 Bruce, h same
Bretscher Mina (wid Gottlieb), lvs 143 Kent
Brett, see also Britt
Brett George, h 772 Colborne
" George H, fitter E Leonard & Sons, h 468 Central av
" Miss Sarah M, stenog D S Perrin & Co, lvs 772 Colborne
" Wm, packer C H, res London tp
Brice, see Bryce
Brickenden George F, trav Dickison, Nicholson & Co, h 326 Queen's av
Bricklin Andrew, barber 400 Richmond, h 10 Teresa
" Charles, tmstr F Arscott, lvs E Bricklin
" Eliza M (wid Charles), h n s Victoria, 2 e river
" Francis, driver R Mitcheltree, b n s Louisa, 1 e George
" Miss Mary, music teacher, lvs E Bricklin
Bridge Arthur R, baker, h 98 Lichfield
" F Sidney, appr Southam Ptg & Lith Co, lvs 98 Lichfield
" Miss Gertrude, hairdresser, lvs 98 Lichfield
Bridgman Charles S, draftsman McBride & Farncomb, lvs 244 Hyman
" Thomas, lab, b 419 Ridout
" Wm, newsdlr and cigars The Tecumseh, h 244 Hyman
" Wm H, clk Hobbs Hardware Co, lvs 244 Hyman
Bridgeman Wm J, opr G N W and C P R Co's Tel, The Tecumseh, lvs 244 Hyman
Bridle Arthur J, driver O J Bridle, lvs 451 Dundas
" Oliver J, baker 451 Dundas, h same
" Oliver J, jr, baker O J Bridle, lvs 451 Dundas
Brieggler Charles, musician, h 474 Charlotte
Brierley James B, prtr, h 27 Ann, L W
Briers Henry, watchman G T R, b 339 Wellington
Briggs Emma (wid Isaac), lvs 502 Charlotte
Bright Charles W, jwlr J & J A Stevenson, lvs 115 Hamilton rd
" Furman, mach, h 115 Hamilton rd
" Furman A, brass fnshr Stevens Mfg Co, lvs 115 Hamilton rd
" Henry M, porter G T R, h 229 Burwell
" Miss Kate, dressmkr J H Chapman & Co, lvs 229 Burwell
" Robert M, mach, lvs 115 Hamilton rd
Briglia Antonio, musician, h 129 Fullarton
" Frank, musician, lvs 129 Fullarton
" Joseph, lvs 129 Fullarton
" Joseph, jr, musician, lvs 129 Fullarton
Brill Jacob, butcher, h 24 Campbell
Brimacombe John P, letter carrier, h 781 Waterloo
Brimblecombe Nellie, dom 340 Talbot
" Wm, lager foreman Carling B & M Co, h 537 Piccadilly
Brinsmaid Miss Lizzie, lvs 372 Ontario
Brinsmead Henry, agt, h 746 Dundas
" Mrs Henry, grocer 746 Dundas, h same
Bristol John, tmstr C Barfitt, b 27 King
Britannia House, J D Wray prop, 269 York
Britt, see also Brett
Britt Annie (wid David), lvs 520 Grey
" David, fireman G T R, h 520 Grey
" Miss Matilda, lvs 520 Grey
Britton Isaac, lab G T R, h 298 Grey
" John, potter, h 834 Van
Broadbent Joseph C, contr 621 Elias, h same
" Nathan, carp, h 209 Talbot
Broadhurst Arthurt A, market garden, h Sarnia rd
Broadley, see also Bradley
Broadley Agnes (wid John), h 384 Horton

LONDON BRUSH FACTORY All our Paint Brushes have Jenkins' Celebrated Patent Bridle Catches attached. THOMAS BRYAN.

THE SUN LIFE
Office : Hiscox Building, 367 Richmond St.
LOW RATES, GOOD PROFITS.
And the Most Liberal Policy in the World.
A. S. MACGREGOR, Mgr. Western Ont. Dis.

Broadley Wm H, bkpr John Mann & Sons, lvs 384 Horton
Broadway Nehemiah (Broadway & Palmer), b 236 Wharncliffe rd L W
Broadway & Palmer (Nehemiah Broadway, James Palmer), mkt gdnrs, 236 Wharncliffe rd, L W
Brock Annie (wid Wm), h 425 Horton
" Arthur, wireman Rogers Electric Co, lvs 466 Wellington
" Arthur E, propr Brock Engraving Co 272½ Dundas, lvs 349 Oxford
" Charles, motorman St Ry, lvs 42[illegible] Hill
" Engraving Co, A E Brock propr 272½ Dundas
" Miss Esther J, bkpr W A Brock lvs 246 Hill
" Isaac, carp, h 422 Hill
" John, blksmith 602 Pall Mall, h 349 Oxford
" John R, cigarmkr Brener Bros, lvs 422 Hill
" Joshua, watchman Bennet Furnishing Co, lvs 775 Colborne
" Robert H, sexton First Meth Church, h 466 Wellington
" Susan (wid Thomas), fish, 3 Fish Market, h 246 Hill

Brock Wm A, Manufacturer and Importer of Bicycles, Guns and Sporting Goods, 192 Dundas, h same. (See adv page 8.)
" Wm A (London Hardware Co), lvs 425 Horton
" Wm D, trav Imperial Oil Co, h 516 Waterloo
Brockbank George, presser R Greene Mfg Co, b 269 York
Brockest John, trav, h 43 Craig
Brockenshire Wm F (Shannon & Brockenshire), b 561 Dundas
Broderick, see also Brodrick
Broderick John W, h 618 Wellington
Brodie John, jeweller 396 Richmond, h 9 Kensington, L W
" John, jr, broommkr J R Gurd, lvs 9 Kensington, L W
Brodison Frank, coal oil dlr 629 Lorne av, h same
" Wm, tmstr, h 27 Gunn, L W
Brodrick, see also Broderick

Brodrick Peter W D, Manager The Molsons Bank, 139 Dundas, h s s Cheapside, cor George
Brogan Charlotte, wtrs Britannia hse
Bromwich Eliza (wid John), lvs 85 Hamilton rd
Bronson Miss Rose, lvs 261 Hill
Brook Frederick G, tea agt, b 345 Princess av
Brookes Isaac, tinsmith 252 Wellington, h same
Brooks Albert, driver W Brooks, lvs 724 Dundas
Brooks Ann (wid Edwin), lvs 908 Elias
" Charlotte (wid John), h 530 Simcoe
" David J, mach hd G T R, h 75 Sackville
" Egbert H, brkmn C P R, h 486 Central av
" Miss Florence E L, dressmkr, lvs 75 Sackville
" George T, btchr F Barnett, b 615 Dundas
" Granville, h Holman st, Ealing
" James (James Brooks & Co), h 178 Horton
" James & Co (James Brooks, John W McCallum), carriagemkrs, 94 Fullarton
" James F, tmstr 270 Maitland, h same
" John H, grocer 203 William, h same
" Leonard, furniture 398 Talbot, h 62 Oak, L W
" Maggie, wks Dom Lndry, lvs 97 Centre, L W
" Mary, dom 27 Peter

Brooks Robert, Butcher, 127 Hamilton rd, h same
" Wm, btchr 724 Dundas, h same
" Wm T, tmstr A Johnston, h 6 York
Brooman, see Vrooman
Broomfield Caroline, cap mkr S Goldstick, lvs J Broomfield
" John, grocer e s Wellington rd, 6 s Watson, h same
Brophy Mary A (wid Bernard), h 194 Clarence
" John, studt, lvs 281 Queen's av
" Miss Margaret, lndrs 59 Cartwright, h same
" Patrick B, h 281 Queen's av
" Miss Tilly, dresmkr 194 Clarence
" Wm H, barber 394 Richmond, lvs 281 Queen's av
Broughton Wm, clk C Cowan, h 7 Kensington, L W
" Wm, private R R C I
Brown, see also Browne
" Miss Adeline, lvs 881 Dufferin av
" Agnes (wid Wm), h 435 Simcoe
" Albert, wks McClary Mfg Co, lvs 571 Maitland
" Alfred H, messr Can Exp Co, h 246 Talbot
" Alice, paster McCormick Mfg Co, lvs 435 Simcoe
" Arthur, lab, h 815 Maitland
" Arthur A, lvs 133 Kent
" Arthur E, mach G T R, h 544 Horton
" Arthur S, contr, lvs 815 Maitland
" Arthur W, wks G T R, lvs 60 John, L W
" Angelina, dom 387 Waterloo
" Ann (wid George F), h 378 Horton
" Annie (wid Joseph), lvs 37 Pegler
" Miss Beatrice, dresmkr 15 Queen

Richardson's Hard Coal IS THE FINEST WE HAVE EVER USED. (OUR CUSTOMERS.)

The Best Company for the best risks is the one that guarantees them most for their money. THE TEMPERANCE AND GENERAL LIFE is the Best Company for the Best Risks.

Brown Miss Belle, tchr Lon Con of Music, lvs 516 King
" Miss Bessie, nurse, lvs 106 Colborne
" Charles, cigarmkr W Ward, lvs 1 Bathurst
" Charles, clk G T R, b 409 Dundas
" Charles D, cutter Hobbs Mfg Co, lvs 516 King
" Charles H, pressman Free Press h 19 Queen
" Miss Christina, lvs 52 Centre, L W
" Mrs Clara, h 36 Alma
" Clara, dom 494 King
" Claude, studt G C Davis, lvs 306 Piccadilly
" David, wood wkr Hourd & Co, lvs 815 Maitland
" David N, speculator, h 483 Colborne
" Miss Edith, cigarmkr G Olmsted & Co, lvs 127 Wharncliffe rd
" Edward, Aged People's Home
" Edward, patt mkr, h 9 Bathurst
" Edward C, carp, h 284 King
" Edward J, bartnder The Tecumseh
" Edward J, clk Sifton & Co, lvs 503 King
" Elizabeth (wid Robert), h 516 King
" Elizabeth (wid Wm), nurse 153 Mill, h same
" Mrs Elizabeth, lvs n s Louisa 1 e George
" Miss Elizabeth, drsmkr 488 York
" Miss Ella E V, lvs 284 King
" Emma, cigarmkr, b 344½ Richmond
" Fanny, dom 496 Waterloo
" Frank A, clk John S Brown & Co, lvs 391 Queen's av
" Frederick, blksmith, h 495 York
" George, brass finsher Irwin & Geddart, lvs 106 Colborne

Brown George T (Beddome & Brown), h 603 Queen's av

" Harry, confr D S Perrin & Co, lvs 60 John, L W
" Harry, helper Geo White & Sons Co, lvs 571 Elizabeth
" Henrietta R (wid Augustus), h 475 King
" Henry, gdnr, h 15 Queen
" Mrs Henry, cgrmkr, b 296 York
" Henry J, clk G T R, h 526 Horton
" Henry J, mach, h 993 Lorne av
" James, cigarmkr Vallens & Co, lvs 9 Bathurst
" James, lab, h 52 Centre, L W
" James, lab McClary Mfg Co, h 299 Grey
" James A, trav Bowman, Kennedy & Co, lvs 516 King
" James H, rms 183½ Dundas
" James H, flagman G T R, h 241 Hamilton rd
" Jane, ironer Jarmain & Co, lvs 52 Centre, L W
" Jane A, drsmkr, b 446 Wellington
Brown Miss Janet, drsmkr, 466 Adelaide, lvs same
" John, lvs 573 Maitland
" John, carp G T R, h s w s Hamilton rd, 2 e Egerton
" John, lab McClary Mfg Co, h 571 Maitland
" John, jr, cigarmkr J Smith, lvs 571 Maitland
" John, press hd McClary Mfg Co, lvs 259 Grey
" John, tlr W Slater, b 562 Richmond
" John E, fireman G T R, h 82 Cartwright
" John F, cigarmkr, lvs 153 Mill
" John H, baggageman G T R, h 503 King
" John M, student, lvs 176 Wharncliffe rd, L W
" John S (John S Brown & Co) lvs 391 Queen's av

Brown John S & Co, (John S and Richard C Brown), Boots and Shoes. Telephone 881, 145 Dundas

" Rev John W, h 585 Pall Mall
" Joseph, h 340 Dundas
" Joseph C, mach, lvs 106 Colborne
" Joseph J, painter 946 Elias, lvs same
" J Frederick, fireman G T R, lvs 516 King
" J Harley, grocers' broker 9 Market Lane, h 530 Talbot
" Miss Lillie, cigarmkr, lvs 472 Colborne
" Marandus E, cigarmkr Line, McDonald & Co, h 548 Richmond
" Margaret (wid Arthur), h 172 Richmond
" Miss Margaret, lvs 627 Colborne
" Margaret, dom 116 Mill
" Miss Margaret C, sec City Union King's Daughters, lvs 516 King
" Miss Margaret E, stenog Workman & Ward Mfg Co, lvs 378 Horton
" Mary (wid Daivd), h 627 Colborne
" Mary (wid George), h 388 Waterloo
" Mary (wid Michael), rms 581 Ridout
" Mary E (wid Robert), h 127 Wharncliffe rd, L W
" Miss Mary E, cgrmkr, lvs 755 York
" Mary H (wid Benjamin) bdg hse 432 Waterloo
" Mary J (wid Vesey A), h 133 Kent
" Matthew, eng G T R, h 106 Colborne
" Matthew J, uphol, lvs 106 Colborne
" Nathaniel, lab, h 202 Mt Pleasant
" Miss Nellie, drsmkr, b 484 York
" Nellie, dom 688 Dundas

P. L. MARDEN & CO. 416 Richmond St. Telephone 656. Granolithic Mosaic Stone Asphalt **Walks.**

SMITH BROS. Hot Water and Gas Fitters,
'Phone 538. 265 Dundas Street.

Brown Nellie, lndrs, lvs 52 Centre, L W
" Nina, nurse P W D Brodrick
" Richard C (John S Brown & Co),h Williamsport, Penn
" Robert S, caretaker Bishop Cronyn Hall, h 361 Oxford
" R Albert, slsm J & D Ross, lvs 516 King
" Sadie (wid Hilliard), hsekpr, 684 William

Brown Samuel J T, Local Manager Bell Telephone Co, 71 Dundas, h 321 Dufferin av

Brown Samuel R, Grand Secretary C M B A, Coote Block, 12 Market Lane, cor Dundas, h 391 Queen's av
" Sarah (wid Wm), h 61 William
" Septimus M, appr Elec Con Co, lvs 378 Horton
" Mrs Susan, rms 127 Horton
" Thomas, carp G T R, h 259 Grey
" Thomas, jwlr 709 Richmond, lvs 284 King
" Thomas B, patt mkr Wortman & Ward Mfg Co, h 376 Lyle
" Thomas D, h 573 Maitland
" Thomas B, h Trafalgar, s e cor Smith
" Tom, caretaker Lon Mutual Bldg, lvs 573 Maitland
" Miss T Alden, drs mkr, b 446 Wellington
" T Hervey, jwlr, lvs 284 King
" Wm, brakeman G T R, h 233 Waterloo
" Wm, carp, h 160 Horton
" Wm, eng, h 680 Bathurst
" Wm, fireman G T R, lvs 516 King
" Wm, hostler Boswell House
" Wm, porter G T R, h 488 York
" Wm C, fireman G T R, h 419 Horton
" Wm E, lab Can Chem Mfg Co, h 218 Rectory
" Wm H, eng F T Trebilcock, h 346 Elias
" Wm H, pntr 305 Horton, h same
" Wm J, pntr B J Nash & Co, h 57 Euclid av, cor Birch
" Wm L, asst editor Free Press, h 176 Wharncliffe rd, L W
" Wm N, biscuit mkr D S Perrin & Co, h 125 Carling
" Wm T, cigarmkr Line, McDonald & Co, h 571 Elizabeth
" Wm T, contr, h 867 Wellington
" Wm V, clk Pocock Bros, lvs 81f Maitland
Browne Miss Belle W, opr G N W Tel Co, lvs 174 Hamilton rd
" Eliza (wid Richard), h 125 St James
" Elizabeth (wid Thomas W), h 174 Hamilton rd
" Frederick G, clk James Reid & Co, h 424 Piccadilly
Browne James P, porter E Adams & Co, h 28 Mt Pleasant av, L W

Browne Thomas A, Secretary Western Fair Association 421-423 Richmond, h 480 Queen's av
Browning Wm M, cbtmkr Bennet Furnishing Co, h 382 Hamilton rd
Brownlee Miss Ida, dresmkr, lvs 137 John
" John A, tinsmith McClary Mfg Co, h 137 John
Brownlie Miss Agnes, bdg hse 466 Queen's av
" Miss Ellen, lvs 466 Queen's av
" Henry, dairy 786 Elias, h same
Bruce Henry, eng, h 354½ Ridout
" Henry, farmer, h w s Francis, L W, 8 n Byron rd
" James, stove mntr McClary Mfg Co, lvs 551 William
" John A, carp, lvs 156 Wharncliffe rd
" Mary A (wid John), h 551 William
" Wm, shoemkr 156 Wharncliffe rd, h same
" Wm J, mach, lvs 156 Wharncliffe rd
Bruin George H, lab John Christie, h n s Oxford, 7 e Adelaide
Brummitt Matilda (wid Reuben), h 122 Wortley rd
Brunstead Henry J, lab, lvs 605 Colborne
" John, stovemtr, lvs 605 Colborne
" Mary (wid Henry), h 605 Colborne
Brunswick Club,rm H Masonic Temple
Brunton Andrew, fireman, L S R power house, h 11 Pearl
" Edwin M, lab G T R car shops h 763 York
" Helen (wid Wm Y), b 411 Dundas
Bruskey Frank A, teller Merchants Bank, h 88 Askin
Bryan Frederick, clk Pigot & Bryan lvs 579 Waterloo
" Frederick C, cigarmkr G Olmsted & Co, lvs 21 Bathurst
" Helen (wid George), h 579 Waterloo
" Henry, brushmkr T Bryan, b 11 Charles, L W
" John, contr, h 297 Hill
" Mrs Mary, wks Dom Lndry, lvs 21 Bathurst
" Miss Sarah, lvs 61 George

Bryan Thomas, Proprietor London Brush Factory, 61-65 Dundas,h 415 Ridout. (See left bottom lines.)
" T Arthur, clk T Bryan, lvs 415 Ridout
Bryans Miss Agnes, kindergarten tchr Queen's av school, lvs 402 Burwell
" Margaret (wid Thomas), lvs 402 Burwell

AMERICAN ELECTRIC CO. 214 Dundas, Electric Bells Repaired on Shortest Notice

WOODS' FAIR Best place to buy anything you want. Finest stock of Wall Papers in the City. 176 and 178 Dundas St.

Bryans Thomas R, jeweller 312½ Dundas, h 402 Burwell
Bryant Ann G (wid Wm), lvs 86 Wharncliffe rd
" Benjamin L, prin Princess av school, lvs 427 Horton
" Miss Bertha, lvs 122 Bruce
" Carrie D, dressmkr, lvs 122 Bruce
" Miss Ethel G, fnshr A Beck, lvs 366 Piccadilly
" Eunice, lvs 86 Wharncliffe rd
" Miss Florence, dressmkr, lvs 366 Piccadilly
" Francis J, asst prin Simcoe st school, lvs 427 Horton
" James J, gdnr, h e s Richmond, 4 n Huron
" Rachel A, h 86 Wharncliffe rd
" Reuben, filer A Beck, h 366 Piccadilly
" Miss Susan J, lvs 427 Horton
" Miss S Jane, dressmkr 122 Bruce h same
Bryanton Robert, cooper L & P Barrel Co, h 132 Rectory
Bryce Archibald W, cigarmkr J Smith h 98 Clarence
" George, cigarmkr, lvs 98 Clarence
" John, cigarmkr J Smith, h 19 William
" Lillia, tlrs R Greene Mfg Co, lvs 98 Clarence
Bryer Henry, flagman G T R, b 33 Wellington
Buchan Henry E, M D, asst med supt Asylum, res same
Buchanan Angus, mach E Leonard & Sons, b 469 Colborne
" Duncan F, postmaster Pottersburg
" Duncan G, analyst 374 Richmond, res Pottersburg
" Leonard, lab, h 599 Maitland
" Peter, confr McCormick Mfg Co res Pottersburg
" Robert, appr McCormick Mfg Co lvs Pottersburg
" Wm G, pckr W J Reid & Co, h 393 Central av
" Wm, car bldr G T R, b 1013 Dundas
Buchner Miss Minnie, stenog U A Buchner, b 124 Elmwood av

Buchner Urban A, Barrister, Solicitor, Notary, etc, 83 Dundas, rms 19 Becher

Bucke Fanny G (wid Dr Edward H) h 353 Queen's av
" J Douglas, clk Hobbs Hardware Co, lvs 571 Queen's av
" Miss Martha C W, lvs 353 Queen's av
" P Eustace, h 571 Queen's av

Bucke Richard M, M D, Medical Superintendent Asylum for the Insane, res same

Buckingham Miss Bessie, mach John Marshall & Co, lvs 711 Lorne av
Buckingham Honor (wid James), lvs 18 Maryboro pl
" Ida, capmkr S Goldstick, lvs 711 Lorne av
" John, foreman pntr Geo White & Sons Co, h 711 Lorne av
" Louise, dom 314 Dundas
" Mary J (wid Wm), dressmkr 188 Bathurst, h same
" Violet, capmkr S Goldstick, lvs 711 Lorne av
Buckle Miss Fanny H, prin Quebec st school, lvs 381 Dufferin av
" Miss S Amy, tchr Princess av school, lvs 381 Dufferin av
" Wm D, real est 435½ Richmond h 381 Dufferin av
Buckler Charles, brakeman G T R, lvs 241 William
Budd Benjamin C, bkpr A Beck, h 263 Grosvenor
" Miss Isabella C, stenog A Beck, lvs 346 Dufferin av
" Isabella H (wid Thomas G), rms 346 Dufferin av
" Miss Mamie, rms 346 Dufferin av
Buffy Miss Emily, confr, lvs 236 Talbot
" Mark L, architect 236 Talbot, h same
" Reuben E, driver W Wyatt & Sons, h 226 Talbot
Bugg Charles, carp G T R, h 238 Clarence
Bugler Anna (wid Richard) lvs 134 John
" Edwin, cab owner, h w s Grafton, 1 n Victoria
" Miss Jane, h w s Grafton, cor Regent
Building & Loan Advocate (monthly), 144 Carling
Bull Thomas, plmbr McClary Mfg Co, h 506 South

Bullen Wm F, Manager Ontario Loan and Debenture Co, Dundas, cor Market Lane, h 533 Queen's av
Buller George, lab Lon Bolt & Hinge Wks, lvs 503 Pall Mall
" Michael, wks Lon Bolt & Hinge Wks, lvs 503 Pall Mall
" Wm, shoemkr 503 Pall Mall, h same
" Wm F, plmbr Carling B & M Co h 4 Oxford
Bullied David, lab, lvs 430 Piccadilly
" Samuel J, lab, lvs 430 Piccadilly
" Whitney, lab Lon Bolt & Hinge Wks, h 430 Piccadilly
Bundy Philip, lab J W Cawrse, res London tp
Burch, see also Burtch
" Arthur H, lab S Gillies & Son, h 711 Dundas
" Henry, uphol D W Blackwell, lvs 732 Elias
" Richard W, cabtmkr J Ferguson & Sons, h 732 Elias

WM. A. GAZE, 412 PALL MALL, Will do Upholstering and Repairing cheaply. Goods called for and delivered.

DYMENT-BAKER LUMBER CO. Wholesale and Retail Lumber, Lath, Shingles, etc. 271 to 285 Bathurst Street.

Burch Sarah (wid Edward), cook 400 Dufferin av
Burchett Mary (wid George), h 828 Lorne av
Burden George, uphol G T R, b Muir
" Henry K, foreman W Gerry, h 154 Tecumseh av
Burdick Charles D, clk T E Mara Co, b 52 Ann, L W
" George A, painter 794 Queen's av, h same
" Henry J, caretaker Queen's Park, h same
" Sarah (wid Amos), lvs 656 Lorne av
" Wm A, lvs Queen's Park
" Wm W, pntr, h 656 Lorne av
Burgess Albert, wks Par Laundry, b 127 Carling
" Andrew, cooper L & P Barrel Co, h e s Egerton, 2 n Muir
" Benjamin A, foreman City Stone Crusher, h 20 Dundas
" Cecil A, blocker John Marshall & Co, h 186 Bruce
" Miss Edith A, lvs Huron College
" George, lab G T R, h 623 Layard
" Miss Edith A, lvs Huron College
" Henry J, driver Par Laundry, h 127 Carling
" James, h 79 Bruce
" Rev James E, Prof Huron College and Western Univrsity, h w s George, 1 n St James

Burgess James T, General Agent Temperance and General Life Assurance Co, 531 Dundas, h same (See adv left top lines)
" John, lab, h 252 Wharncliffe rd, L W
" Mrs John, grocer 252 Wharncliffe rd, L W, h same
" John W, mach L & P Barrel Co, h e s Egerton, 3 n Muir
" Margaret, housemaid Asylum
" Margaret A B, lvs 79 Bruce
" Mary (wid Theodore), cook Grand Central Hotel
" Mrs Mary E, wks McClary Mfg Co, h 1093 Florence
" Neil, lab, h 1093 Florence
" Thirza (wid John), lvs 281 Dufferin av
" Wm J, driver F E Lea, lvs 20 Dundas
" W Charles H, tmsr J Hartley, lvs 1093 Florence
Burk Miss Margaret, lvs 872 William
" Martin, mldr McClary Mfg Co, h 872 William
" Thomas, melter Wortman & Ward Mfg Co, h 870 William
Burke Adeline (wid Edward), b 279 Princess av
" Miss Anetta, bkpr E J Burke, lvs 379 Princess av
" Edward J, photo supplies 521 Richmond, b The Tecumseh
Burke Miss Emily M, opr Robinson Corset Co, lvs 783 Colborne
" Leander W, coll H M Douglass, b Fraser House
" Miss Nena, dressmkr 783 Colborne, lvs same
" Patrick, lab, h 965 Colborne
" Thomas, sergt R R C I
" Ulyses M, h 783 Colborne
" Wm J, comp Free Press, lvs 783 Colborne
" Miss Zettie, mantle mkr J H Chapman & Co, lvs 783 Colborne
Burkhardt Henry, presser R Greene Mfg Co, b 177 Kent
Burkholder Hannah (widow Isaac) lvs s s Windsor av, 2 w High
" Margaret (wid Samuel), lvs 183 Bruce
" Michael J, car bldr G T R, h 442 English
" Wm, eng Lon Furn Mfg Co, h 305 Grey
" Wm, jr, clk, lvs 305 Grey
Burleigh Charlie, appr Reid Bros & Co, lvs 691 York
" Wm, lab, h 691 York
Burn, see also Burns, Byrne and Byrnes
" Miss Alice, clk, lvs 693 Colborne
" Ellen, packer McCormick Mfg Co, lvs 693 Colborne
" Miss Charlotte, clk, lvs 693 Colborne
" Miss Jennie, clk H Davis & Son, lvs 783 Waterloo
" John, tmstr 693 Colborne, h same
" Laura, confr McCormick Mfg Co, lvs 693 Colborne
Burnand Branscombe, attndt Asylum
Burnard, see also Barnard, Barned, Barnhart and Bernard
" Frank, h 266 Wharncliffe rd, L W
" Miss Laura, cook Asylum
Burness Alexander, slsmn R S Williams & Sons Co, h 240 Oxford
" George, rms 621 Princess av
Burnett, see also Barnett
" Alexander (Alexander Burnett & Son), h e s Wellington rd, 1 s Watson

Burnett Alexander & Son, (Alexander and John M), contractors, Clarence, cor G T R
" Miss Elizabeth A, music tchr, lvs 806 Waterloo
" John M (Alexander Burnett & Son), h 152 Wellington
" Mary (wid John), h 806 Waterloo
" Thomas, bricklyr A Burnett & Son, lvs A Burnett
Burnip Alfred, bkr D S Perrin & Co, h 642 York
" Thomas, eng G T R, h 416 York
" Wm T, fireman G T R, lvs 416 York

WESTERN DAIRY SCHOOL, F. J. SLEIGHTHOLM, Supt. STRATHROY, ONT. No better place for an A-1 training in Butter Making. Open the whole year. Send for Circular.

W. H. HEARD & CO. SPRAY PUMPS 357 RICHMOND STREET.

Burns, see also Burn and Byrne and Byrnes
" Cortland S, steel range bldr McClary Mfg Co, h 217 Maitland
" Edward, mach King cor Thames,
" Francis J, lvs 85 York
" Francis J, lvs 85 York
" George (Burns & Lewis), h 479 Park av
" George P, trav, h 616 Wellington
" James, acct Lon Machine Tool Co, h 26 Craig
" James, clk G T R Dining Rooms, rms G T R Depot
" James (James Burns & Sons), h 85 York
" James J, mach, lvs 85 York
" James & Sons (James, Louis J and Thomas), blacksmiths 83 York
" James H, trav, lvs 128 Maple
" John, bailiff First Division Court, h 128 Maple
" John, buffer McClary Mfg Co, h 347 Simcoe
" Louis J (James Burns & Sons), lvs 85 York
" Martin J, trav, h 526 Talbot
" Mary, chambermaid The Tecumseh
" Miss Mary, stenog Lon Shoe Co, lvs 128 Maple
" Robert, stock broker 367 Richmond, rms 286 Dundas
" Robert M, mngr Burns & Lewis 337 Richmond, h 280 Dufferin av
" Samuel, slusher McClary Mfg Co, b 235 King
" Thomas (James Burns & Sons), h r 83 York
" Wm P, let carrier, h 871 Colborne

Burns & Lewis, (George Burns, Montgomerie Lewis), Wholesale Clothing, 337 Richmond

Burr George E, tinsmith McClary Mfg Co, lvs 521 Pall Mall
" Janet (wid James), h 521 Pall Mall
" Maud, dom 354 Dufferin av

Burrell, see also Birrell
" Milo, studt Dr D H Hogg, rms 116 York
" Robert W, boilermkr G T R, h 188 William

Burridge John, Boots and Shoes, Ordered Work a Specialty, Leather and Findings, 363 Talbot, h 105 King
" John G, pntr, b 265 Wellington
" Joseph T, slsmn J Burridge, h 265 Wellington
" Thomas, woodwkr, h 61 Becher

Burris Thomas A, gdnr, lvs 659 Queen's av

Burroughs, see also Barrows and Burrows

Burroughs Samuel M, stableman W H Fitzsimons, lvs 137 Grey
" Wm, lab, h 137 Grey

Burrows George, h 136 Adelaide
" George F, barber The Tecumseh, h 148 Adelaide
" Michael, hostler O'Neil House

Burt Ann W (wid John L), h 566½ Richmond
" Miss Fanny, stenog Imperial Oil Co, lvs r 254 King
" Miss Mary, drsmkr r 254 King, h same
" Samuel, drayman, h n s Regent, 3 e of river
" Thomas, caser Fraser & Stirton, lvs S Burt

Burtch, see also Burch
" Mary (wid James G), h 514 Talbot

Burtis Wm, mldr McClary Mfg Co, b 62 Dundas

Burton Benjamin W, agt McDermid & Logan, h 416 Ridout
" Frank, brickmkr D Waide, rms 881 Adelaide
" Frederick J, bartndr Walsh House, lvs 585 Waterloo
" George, shedman G T R, h 182 Grey
" Harry W, clk J M Burton, lvs
" George H, clk G Marshall & Co, lvs 182 Grey
" Harry, W, clk J M Burton, lvs 585 Waterloo
" James M, grocer 587 Waterloo, h 585 same
" Miss Nellie M, opr Robinson Corset Co, lvs 416 Ridout
" Thomas, carp, h 700 Adelaide
" Wm, boxmkr Dyment-Baker Lumber Co, lvs 700 Adelaide

Burwell Alfred E, lvs 173 Oxford
" Arthur W (Burwell & Hallowell), res London tp
" Augusta R (wid Isaac B), h 342 St James
" Beverley R, horse trainer, h 132 Briscoe
" Mrs Beverley R, dressmkr 132 Briscoe, h same
" Miss Eva M, tlrs R Greene Mfg Co, lvs 132 Briscoe
" Frank J, lvs 789 Waterloo
" Laura (wid Hannibal), h 173 Oxford
" & Hallowell (Arthur W Burwell, Charles G Hallowell) agts London Mutual Fire Ins Co, 124 Carling

Busby Miss Edith H, stenog Lon Elec Co, lvs 243 Colborne
" James, h 243 Talbot

Bush Miss Alice S, mlnr R J Young & Co, lvs 3 York
" Louisa, dom 478 Waterloo
" Lucy, dom 388 Dundas

Buskard Miss Annie, tlrs, lvs 901 Elias
" Charles, bricklyr, h 471 English

BIRKBECK LOAN CO. LOANS TO HOMEBUILDERS. Loans to Everybody. 169 DUNDAS STREET, LONDON, ONT.

Buskard Elizabeth (wid Wm), h 901 Elias
" George F, reporter Free Press, lvs 901 Elias
Buswell G Aubrey, tlr Johnston & Perry, b 400 Ridout
Butler Albert E, boxmkr Lon Box Mfg & L Co, lvs 41 Hamilton rd
" Alfred, mistr Carling B & M Co, b 10 Peter, L W
" Alice, dressmkr, lvs Holman st, Ealing
" Bertie R, press hd McClary Mfg Co, lvs 41 Hamilton rd
" Billa F, physician 446 Waterloo, h same
Butler Charlton P, Manager Agricultural Savings & Loan Co, 109 Dundas, h 198 Sydenham
" David A, lvs 40 Centre, L W
" Elizabeth (wid John), cook Bishopstowe
" Elizabeth M (wid Robert), h Sherwood av
" Miss Flora, mlnr, lvs 41 Hamilton rd
" Frank, lab, lvs 40 Centre, L W
" Frank H, stock broker, 15-16 Masonic Temple, h 290 Piccadilly
" Ida, dom 499 Dufferin av
Butler James, Proprietor Grand Trunk Dining and Refreshment Rooms, G T R Depot, h 306 Central av
" James, brickmkr D Waide, rms 881 Adelaide
" James W (R Butler & Son), lvs 457 King
" John, h 41 Hamilton rd
" John C (Runians & Butler), h 25 Craig
" Joseph, mldr Lon Mach Tool Co, lvs Holman st, Ealing
" Joseph, plasterer, b 1 Seale's Terrace
" Martha (wid Cornelius), h 681 William
" Martin, lab, h Holman st, Ealing
" Mary J (wid Robert), asst nurse Prot Orphans' Home
" Philip J, helper Bennet Furnishing Co, res Lon Tp
" Richard (R Butler & Son), h 457 King
" R & Son (Richard and James W), Insurance, 402½ Richmond
" Sarah (wid George), h 40 Centre, L W
" Sarah A (wid Charles), rms 1 Seals' Terrace
" Miss Sarah E, lvs Sherwood av
" Thomas E, cutter R Greene Mfg Co, lvs Sherwood av
" Walter H, turner Lon Furn Mfg Co, h 509 Charlotte
Butt Wm, lab, h 181 Maitland
Butterfield Sharp, poultry judge, h 140 Maple
Butterworth Christopher, h 495 Hamilton rd
Button Walter E, lab, h 8 Partridge
Buttrey Miss Gertrude, kdgarten director Rectory St School, lvs 302 Wolfe
" Henry E, trav John Marshall & Co, h 302 Wolfe
" Isabella (wid Henry E), lvs 302 Wolfe
Byrne, see also Burn, Burns and Byrnes
" Miss Catherine, tlrs T Pethick, lvs P Bryne
" Edward, lab, h 558 Grey
" Miss Florence H, lvs 558 Grey
" James, h 733 Elias
" James, tlr O Labelle, h w s Grafton, 3 s Regent
" John, tlr, lvs P Bryne
" Mabel, tlrs R Greene Mfg Co, lvs 558 Grey
" Miss Mary E, nurse, lvs P Bryne
" Patrick, lab, h w s Grafton, 2 s Regent
" Wm, pckr Robinson, Little & Co, lvs P Byrne
" Wm J, fireman A Cole, h 298 York
Byrnes Thomas J, carp, h 125 Oak

C

Caddy Mrs Alma, dom 294 Central av
Cadham Miss Ann, lvs 647 Lorne av
" Charles W, h 652 Dufferin av
" Miss Rebecca, h 647 Lorne av
Cadmore Elizabeth (wid Daniel), h 368½ Grey
Cadoo Hannah, housemaid Lon Gen Hospital
Cadwallader Robert C, clk T F Kingsmill, b 161 Maple
Cafarella Michael, carp Dyment-Baker Lum Co, h 459 Talbot
Cafferty Thomas, litho Lon Ptg & Litho Co, b Gustin House
Cahill Annie E, lvs 145 Wortley rd
" Delia (wid Thomas), h 856 William
" Francis, lab A Johnston, lvs 856 William
" James W, clk Agri S & L Co, h 104 Elmwood av
" Miss Jennie, fnshr A Beck, b 457 Piccadilly
" John W, linotype mach Free Press, lvs 145 Wortley rd
" Joseph, h 145 Wortley rd
" Maggie, dom St Peter's Palace
" Michael, mldr McClary Mfg Co, b 270 Dundas
" Nora, dom St Peter's Palace
" Thomas J, cigarmkr, b 457 Piccadilly
" Thomas J, lab, lvs 856 William
" Thomas J, mach Lon Mach Tool Co, h 106 Elmwood av
Cahoon, see Calhoun and Cohoon

SLATER BROS. TAILORS, 399 Richmond Street. Evening and Wedding Suits a Specialty. All orders finished promptly.

HEINTZMAN & CO. Baby Grand Piano Excels them All.
'Phone 1039. London Warerooms, 236 Dundas St.

Cain, see Kane
Cairncross Miss Isabella, lvs 298 Hyman
" James A (Cairncross & Lawrence), h 303 Wolfe

Cairncross & Lawrence, (James A Cairncross, Lindsay T Lawrence) Druggists. Dispensing a Specialty. Telephones 255 and 495. 216 Dundas, Branch 704 Richmond.

Cairnes, see also Kearns
" Miss Annie, shirtmkr Graham Bros, lvs 886 Dufferin av
" Miss Ella, attndt Asylum
" Miss Margaret, h 886 Dufferin av
Cairns Martha, attndt Asylum
" Robert,pumper G T R,res Thamesville
Cake Elias, car exmnr G T R, h 505 Simcoe
" Elias, jr cigarmkr, lvs 505 Simcoe
" James D, lab L & P Barrel Co, h 466 Grey
" Joseph, clk J Ward, h 185 Maitland
" Lorenzo I, tmstr, lvs 62 William
" Peter, lab G T R, h 62 William
Calcott Albert R, steamfitter, lvs 285 Wortley rd
" George W, grocer 285 Wortley rd h same
Calder Alexander G, bkpr Fraser, McMillan & Co, lvs 7 Comfort Pl
" Isabella (wid John), h 7 Comfort Pl
" James, cigarmkr Brener Bros, h 463 Simcoe
" Lester, boxmkr Lon Box Mfg & L Co ,lvs 463 Simcoe
Caldwell, see also Cauldwell and Colwell
" Andrew, evangelist, h 7 Cynthia
" Miss Bertha, lvs 427 Oxford
" Rev John, evangelist, h 350 Lyle
" Miss Laura, wks Lon Bolt & Hinge Wks, lvs 427 Oxford
" Margaret (wid John), h 555 Hamilton rd
" Parrish, lab, h 427 Oxford
" Miss Sarah, rms Victoria, n e cor Colborne
" Spencer W, clk Wm Morrison, h 293 Simcoe
" Thomas, b 638 Talbot
" Wm, lvs 564 Richmond
Calfas Charles F, trav Lon Pant & O Mfg Co, b City Hotel
Calhoun, see also Cohoon and Colquhoun
" James (Pritchett & Calhoun), h 37 Euclid av
" James A, patternmkr Wortman & Ward Mfg Co, h 640 King
" Wm N, clk, lvs 37 Euclid av
Calhoun Wm W, clk C P R freight office, h 560 Colborne
California Fruit Cider Co, F W and J F Morehead mngrs, 73 Dundas
Call Miss Clara, h 243½ Dundas
" Ernest S, student, lvs 243 Dundas
" Miss Mamie, lvs 243½ Dundas
Callahan Andrew, contr, 462 Piccadilly
Callaghan Eleanor (wid Wm), h 20 Pipe Line rd
Callander Frank S, clk Huron & Erie L & S Co, lvs 388 Waterloo
" John, trav Robinson, Little & Co, h 63 York
Callard, see also Collard
" Miss Annie,tchr Talbot St School, lvs 460 Talbot
" John, druggist 390 Richmond, h 460 Talbot
Calvary Sarah (wid Wm), cigarmkr Brener Bros, rms 108 Clarence
Calver Wm, galvanizer McClary Mfg Co, h 8 Maryboro pl
Cambridge Miss Abbie A, opr, lvs 524 York
" Arthur, driver F Barnett, lvs 524 York
" Mrs Clara, h 524 York
" John, barber J Wilkins, h 197 Wellington
" John, fishdealer 679 Adelaide, rms same
" Owen W, gro 154 Rectory, h same
Camden Terrace, 479-491 Talbot
Cameron Alex, grain, h 129 Lichfield
" Alexander, tailor, lvs 192 Grey
Cameron A D & Son, (George D Cameron), Coal and Wood, Builders' Supplies, etc, Office Hiscox Building 365 Richmond, Yards 316 Burwell
" Miss Annie, lvs 138 Elmwood av
" Miss Annie D, h 469 Colborne
" Catherine (wid Hugh), h e s High, 4 s river
" Miss Cicilia, lvs 469 Colborne
" Miss Christianna, lvs 469 Colborne
" Donald, h 138 Elmwood av
Cameron Donald M, Sheriff County of Middlesex, Office Court House, h s s Grand av, 1 e Ridout
" Edward R (Meredith, Cameron, Judd & Dromgole), h 103 Elmwood av
" Emma (wid Alexander D), lvs 538 Dundas
" Euphemia (wid Malcolm), lvs 138 Elmwood av
" Francis J, pistr, h s s London Lane, 2 w Richmond
" George, appr Am Electric Co, lvs 419 Ontario
" George D (A D Cameron & Son), h 539 Dundas
" Miss Gertrude, confr D S Perrin & Co, lvs e s High, 4 s river
" Jessie attendent Asylum

LONDON BRUSH FACTORY Awarded Gold and Silver Medals for Kalsomine, Paint and Varnish Brushes.
THOMAS BRYAN.

The Policies of the **SUN LIFE** are absolutely Unconditional. OFFICE: HISCOX BUILDING, 367 RICHMOND ST. A. S MACGREGOR, MNGR. WESTERN ONT. DIS.

Cameron John, President and Manager The Advertiser Newspaper Printing and Publishing Co Limited, 418 Richmond, h 288 Dufferin av
" John F, driver A C Taylor, lvs F J Cameron
" John L, lvs 735 Waterloo
" John R, lvs 288 Dufferin av
" Joseph, Aged Peoples Home
" Miss Kate F, tchr, h 735 Waterloo
" Miss Mary, h 342 Talbot
" Mary (wid Alexander), h 334 York
" Peter, carp Dyment-Baker Lum Co, h 467 Queen's av
" Ray J, lvs 288 Dufferin av
" Miss Sarah, lvs 735 Waterloo
" Wm A, trav Hobbs Hardware Co, lvs 103 Elmwood av
" Wm L, trav, h Hellmuth av
" Wm W, ins agent, h 419 Ontario

Campbell Agnes, dom 498 King
" Alexander B, h s s Dundas, 6 e limits
" Alexander M, clk Merchants Bank, h 225 Richmond
" Alice, dom 356 Queen's av
" Angus, vice-pres London Mutual Fire Ins Co, res Appin, Ont
" Angus M, clk C P R freight office, lvs 620 Talbot
" Ann (wid Frank), bdg house 409 Dundas
" Archibald, contr, h 157 Mill

Campbell Archibald A, Real Estate, Loans and Investments, Managing Director Peoples' Building and Loan Association, 137 Dundas, h 427 William
" Astley C, clk Bank of Montreal, lvs 129 Albert
" Benjamin, brakeman G T R, h 290 Hill
" Bryden N, dist agt Ontario Mutual Life Assce Co, lvs 3 Stanley
" Charles M, horseshoer r 197 King, h 596 same
" Charles W, appr Cairncross & Lawrence, lvs 433 William

Campbell Clarence T, Physician and Surgeon, Office Hours 8 to 9.30 a m, 1 to 3 and 5 to 8 p m, Telephone 92, Office and Residence 327 Queen's av

Campbell D, Special Agent Wellington Mutual Fire Insurance Co of Guelph and British America Assurance Co, 410½ Richmond and 3 Masonic Temple, h 3 Stanley
" David T, lab Short Bros
" Donald, blacksmith, h 54 Miles
" Donald jr, blksmith Hoskin & Malloch, lvs 54 Miles
" Donald, carp C P R, h 180 Ann

Campbell Duncan, h 132 Bruce
" Duncan A, agent McDermid & Logan, h 370 Ontario
" Dugald, lvs Pottersburg
" Miss Ella J, tchr Aberdeen School, lvs 176 Wortley rd
" Ellen (wid Alexander), h 16 Cartwright
" Frances (wid George), h 433 William
" Frank, uphol, h 572 Talbot
" Frank S, uphol J Ferguson & Sons, lvs 433 William
" George, barber A A Thompson, b 3 McGarvey's Terrace
" George H, policeman, h 802 Queen's av
" George M, trav, lvs 176 Wortley rd
" Hector, litho Ont Litho & Ptg Co, b 469 Colborne
" Hugh, tanner, b 343 Clarence
" I James, h 215 Wellington
" James (Campbell & Chantler), h 12 John, L W
" James, carp C E Woodworth, h 155 Wharncliffe rd, L W
" James, lab, h 773 Dundas

Campbell James B, Physician and Surgeon, Office Hours 7 to 9 a m, 12 to 4 and 7 to 8 p m, Telephone 522, Office and Residence 380 Dundas
" James B, jr, student, lvs 380 Dundas
" James D, eng, h Pottersburg
" Janet (wid Duncan), lvs 464 Quebec
" Miss Jean, Kindergarten Director Talbot St School, b 293 Wolfe
" Jessie, dom 481 Ridout
" Miss Joanna, milliner Miss E B Alley, b 301 Richmond
" John (John Campbell & Son), h 57 York
" John, driver C M Newans & Co, lvs 39 Langarth
" John, lab, h s s York, 4 w Thames

Campbell John & Son, (John and John A), Carriage Manufacturers, 75-85 King, Telephone 516
" John A (John Campbell & Son), lvs 57 York
" John A, marble dealer, h 176 Wortley rd
" John H, carp, h 239 Wellington
" John S, bdg hse 419 Richmond
" Kent J, shipper D S Perrin & Co, lvs 3 Stanley
" Miss Lizzie, mantlemkr J H Chapman & Co, lvs 54 Miles
" Margaret (wid Thomas), h 20 Bathurst
" Mary (wid Alex), h 106 Bathurst
" Mary (wid George), h 435 Nelson
" Mrs Mary, bdg hse 301 Richmond
" Mary, cook Morkin House

HAROLD A. RICHARDSON & CO., 395 RICHMOND STREET.
Deal only in the Finest Grades of FUEL of all kinds.

Temperance men everywhere should rejoice in the fact that the Temperance and General Life Assurance Company is doing a grand work in showing the people that the lives of abstainers are better lives than those of non-abstainers and entitled to get insurance for a less cost.

Campbell Miss May, lvs 327 Queen's av
" Miss Minnie, cashier Singer Mfg Co, b 113 Maple
" M R, trav M Masuret & Co, res Shedden, Ont
" Robert J, clk T F Kingsmill, h 297 Richmond
" Miss Ruth, lvs 435 Nelson
" Samuel J, dntst, lvs 327 Queen's av
" Miss Sarah, wks D S Perrin & Co, lvs 39 Langarth
" Wm, fireman G T R, b 193 Waterloo
" Wm, teamster, h 39 Langarth
" Wm H, horseshoer C M Campbell b 596 King
" Wm L, student, lvs 176 Wortley rd

Campbell & Chantler, (James Campbell, Frederick W Chantler), Coal and Wood, 176 Bathurst

Canada Accident Assurance Co, Edward de la Hooke, 406 Richmond, and Edward Towe, 412 Richmond, Agents
" Chemical Mfg Co, Ltd, Wm Bowman, Pres; Thos H Smallman sec-treas and mngr; Jas H Bowman, Chemist, Rectory near Campbell

Canada Featherbone Co, Reid Bros & Co Proprietors, Featherbone and Corset Manufacturers, 389 Clarence

Canada Fence Co, W S B Barkwell Propr, Wire Nail and Fence Mnfrs, 307 Bathurst, Office 268 Dundas, Telephone 62

Canada Life Assurance Co, H E Gates, Agent, 435 Richmond Telephone 727
" Railway News Co, E R Richards mngr, G T R Depot
" Smelting and Refining Works, F T Trebilcock, mngr, 366 Richmond
" Sugar Refining Co, J H Brown, Agt, 9 Market Lane

Canadian The, (Monthly) C M B A Publishers, S R Brown, Editor and Manager, 12 Market Lane

Canadian Bank of Commerce, David B Dewar, Manager, Dundas, n e cor Richmond

Canadian Entomologist (monthly), Y M C A Building, Wellington st

Canadian Express Co, John H Moore Manager, 439 Richmond
" Mutual Loan and Investment Co, E H Johnston, Agent and Solicitor, 436½ Richmond

Canadian Ophthalmic College, The Fred C La Grange, M O, President; School for Opticians and a Post-Graduate course in Ophthalmology for Physicians. Write for announcement, 212 Dundas. (See adv right bottom lines)

Canadian Order Woodmen of The World, C C Hodgins Head Con Com, W C Fitzgerald, Head Clerk; Head Office, 171 Dundas

Canadian Pacific Railway Co's Telegraph, D H Bowen Manager, 2 Masonic Temple, Branch Offices : The Tecumseh, Grigg House, Child's Drug Store, Shaw's Grocery S L, Postoffice L W, C P R Station, C P R Office, cor Adelaide and C P R, Jepson's Drug Store, City Hotel, Metropolitan Hotel and corner Richmond and Piccadilly

Canadian Pacific Railway Freight Office, James Houston Agent, n s Pall Mall, 2 e Richmond

Canadian Pacific Railway Ticket Office, Thos R Parker, Agent, 161 Dundas, cor Richmond

Canadian Pacific Railway Passenger Depot, James E O'Neil Agent, Richmond, between Pall Mall and Piccadilly
" Packing Co The (Francis E Barnes, John H Ginge), pork packers, 435½ Richmond

Canada Railway News Co, E R Richards, mngr, G T R Depot

Canadian Savings and Loan Co, Robert Fox, President; John Christie and Robert Lewis, Vice-Presidents; M H Rowland, Manager, 420 Richmond (See left bottom lines)
" Telephone Cushion Co, James A Mutch, Manager, 435½ Richmond

Cane, see also Kain and Kane
" Miss Margaret, lvs 308 King

Cannell Miss C Annie, tchr Simcoe St School, lvs 566 Dufferin av

Cannom Annie (wid Matthias), h 241 Wortley rd
" Miss A Winifred, stenog, lvs 428 Dufferin av
" Charles, h 289 Ridout
" Miss Della M, lvs 241 Wortley rd
" Elsie M (wid Thomas W), h 428 Dufferin av
" Emily E (wid John W), lvs 428 Dufferin av
" Ethel A, kdgarten tchr Wortley rd School, lvs 240 Wortley rd
" Miss Mabel, kdgarter director Lorne Av School, lvs 428 Dufferin av
" Obediah, produce 3 Market Sq, res lot 9 con B Gore of Lon

P. L. MARDEN & CO. **Leading London Roofers,**
416 Richmond St. Telephone 658. Gravel, Felt and Composition Roofs
$2.50 to $3.50 per square.

SMITH BROS. Plumbers and Steamfitters' Supplies, 265 Dundas St. 'Phone 538.

Cannom Frederick, janitor Medical College, h same
" Henry H, confr, h 468 Maitland
Capp Emma, dom 151 Maple
" Thomas, caretaker Hellmuth College, h same
Caravella Bartlo, shoemkr 319 Dundas, h same
" Joseph, shoemkr 472 Talbot, h same
Cardiff Miss Elizabeth M, mantle cutter J H Chapman & Co, b 7 Heaman's Ter, York st
Cardno George P, barber D W Laughlin, h 121 Horton
Carey Hannah (wid Patrick), Aged Peoples' Home
" Margaret, dom 228 Central av
" Nellie, dom 575 Dundas
" Patrick, mldr McClary Mfg Co, h 396 Horton
Carfrae Edward, lab, h 101 Tecumseh av
" Sarah L (wid Robert), h s s Carfrae, 2 e Ridout S
Carleton Terrace, 250-256 Talbot
Carley George, shipper McCormick Mfg Co, h 115 Maple
Carlin Edward, h 654 York
" John, tlr A Screaton & Co, lvs 689 King

Carling Brewing and Malting Co, Hon John Carling President, J R Minhinnick Vice-President, Thomas H Carling Managing Director, w s Talbot, between Ann and Mt Pleasant
" Hon John, Pres Carling Brewing & Malting Co, h 677 Talbot
" John A, h 224 Central av
" Thomas H, Managing Director Carling Brewing & Malting Co, h 677 Talbot
Carlisle James, h e s George, 1 n Grosvenor
Carman H Dean, reporter London Daily News, rms 356½ Richmond
Carmichael Allan, shipper D S Perrin & Co, lvs 484 Maitland
" Duncan A, clk Peoples' Bldg & L Assn, b 270 Wharncliffe rd, L W
" Duncan C, stenog J W Winnett, lvs 464 Quebec
" Hugh P, motorman St Ry, h 164 Quebec
Carnegie John, rms 320 Dundas
" Thomas, clk R C Struthers & Co, b 320 Dundas
Carnell, see also Cornell
" Alton, blacksmith, b 374 Ridout
" Frank B, wks S F Wood, b 514 Hill
Carney Ellen (wid John H), h 315 Simcoe
" James, cond St Ry, lvs 114 Clarence
Carney Patrick, brakeman G T R, h 114 Clarence
" Wm, wks Londn Soap Co, lvs 216 Hill
Carpenter Albert E, lieut R R C Infantry, h 359 Piccadilly
" Charles T, carp in Gen Hospital
" Miss Lizzie, stenog Northern Life Assce Co, b 19 Becher
Carr, see also Kerr

Carr Charles E A, Secretary-Treasurer and Manager London Street Ry Co, 410 Richmond, h 546 King
" Matilda (wid Henry), h 897 Dufferin av
Carrell, see also Carroll
" Donald C (Santo & Carrell), lvs 421 Maitland
Carrie Hannah (wid John), h 851 Queen's av
" Miss Maggie, music tchr, lvs 851 Queen's av
" Miss Rachel, tchr, lvs 851 Queen's av

Carrie Wm L, Books and Stationery, 417 Richmond, h same
Carrigan, see also Corrigan and Kerrigan
" Wilbert, lab, h 34 Kensington, L W
Carroll, see also Carrell
" Adelia, dressmkr, lvs 362 Grey
" Miss Bridget, clk P McGlade, lvs 531 Richmond
" Elizabeth (wid Roger), lvs n s Victoria, 1 e Colborne
" Frank, stripper Fraser & Stirton, lvs 356 Grey
" James H, brass fnshr Stevens Mfg Co, lvs 362 Grey
" James W, lvs w s Wellington, 2 n Cheapside
" Miss Jane, h 644 Queen's av
" Jennie, dom 560 Wellington
" John, tinsmith, h 101 Cartwright
" John, yardmaster G T R, h 227 Grey
" Mary (wid John), h 154 Oxford
" Mrs Mary A, h 362 Grey
" Michael, lab, lvs 154 Oxford

Carroll Percy T, Manager Bell Organ & Piano Co Ltd, 167 Dundas, h 91 Mt Pleasant av, L W
" Thomas, tmstr, h s s Front, 7 e Wellington
" Wm, hostler Ontario House
" Wm A, mldr McClary Mfg Co, h s s Riverview av, 2 w Wharncliffe rd
Carron Alice, wks McClary Mfg Co, lvs 3 York
" Arthur, cooper, h 3 York
" Miss Mary, lvs 3 York
" Miss Prudence, lvs 3 York
Carrothers Miss Annie L, lvs 333 Horton

AMERICAN ELECTRIC CO. 214 DUNDAS. Manufacturers of Galvano-Faradic Batteries for Physicians.

WOODS' FAIR Bargains in everything. Remember you never pay too much for goods in Woods' Fair Basement.

Carrothers Arthur,clk P O,h 241 Horton
" Elijah, carp, lvs 227 Colborne
" George, teamster, h 155 Alma
" George E, proofreader Lon Ptg & Litho Co, h 173 Adelaide
" George E, lab, h 207 Horton
" John A, egg pckr, lvs 155 Alma
" Miss Martha, dressmkr, lvs 599 King
" Miss Melinda, dressmkr 599 King, lvs same
" Noble, waiter Grigg House
" Robert A, trav Carling B & M Co, h 333 Horton
" Robert J, mach, lvs 155 Alma
" Wm H, clk, lvs 333 Horton
Carruthers Charles E, lvs 247 Grey
" James A, bkpr, lvs 247 Grey
" Mrs Mary, wks McClary Mfg Co, h 393 Simcoe
" Thomas, teamster Shedden Co, h 247 Grey
Carson, see also Corson
" Miss Annie, cigarmkr W Ward, b 263 Talbot
" Cassie, dressmkr, 50 Askin
" Charles M, stdt,lvs 26 Prospect av
" Harry, fireman G T R, h 241 Simcoe
" Isaac, tinsmith G T R, b 888 Queen's av
" James, driver M Hoelm, lvs 754 Walker
Carson James, lab, lvs 754 Walker
" John, lab, h 50 Askin
" John M, clk C D Johnston, lvs 26 Prospect av
" Miss Mamie, mantlemkr T F Kingsmill, lvs 50 Askin
" Martha (wid Thomas), h 438 Central av
" Miss Maud, cashier Smallman & Ingram, lvs 438 Central av
" Percy A, studt, lvs 26 Prospect av
" Thomas, lab, h 754 Walker
" Miss Violet, mlnr Smallman & Ingram, lvs 438 Central av

Carson Wm J, Inspector Public Schools, City Hall, 387 Richmond, h 26 Prospect av

Carson Wm O, Photographer, 180 Dundas, lvs 26 Prospect av. (See adv below)

Carswell Allan, blksmith, h s w s Hamilton rd, 1 e Price
" Duncan, carp, lvs 192 Lichfield
" Miss Elizabeth, lvs Price st, Ealing
" George, h Price st, Ealing
" Miss Mary B, stenog G Marshall & Co, b 417 Ridout
" Wm, eng G T R, h 420 Grey
Carter Alfred, porter, h s s London Lane, 5 w Richmond
" Miss Carrie, wks A Beck, lvs 177 Alma

CARSON,

FOR FINE FOTOS.

Portraits IN OIL, WATER COLOR, SEPIA AND CRAYON.

FRAMES IN ALL STYLES AND SIZES.

Successor to

SHANNON & CARSON,

'Phone 970. 180 Dundas St.

The Canadian Savings & Loan Co.
M. H. ROWLAND, Manager.

DIRECTORS:
Robt. Fox, Pres. Jno. W. Jones.
Robt. Lewis, } Vice- F. W. Thomas.
Jno. Christie, } Pres. A. B. Cox.

DENNIS WIRE AND IRON CO. | WIRE GOODS, ART METAL WORK, IRON WORK, ELECTRO PLATING.

Carter Charles, trav Milne, Spittal & Co, b 317 King
" David, h 344 Grosvenor
" Frank A, linotype opr Free Press, h 38 Horton
" George H, lab, h w s High, 3 n McClary av
" George J, vet surgeon 83 Waterloo, h same
" Henry J, waiter, h 177 Albert
" Lewis, porter, h 104 Fullarton
" Miss Lydia, fnshr A Beck, lvs 177 Albert
" Mary, dom 33 Craig
" Robert, h 905 William
Cartlidge Mrs Elizabeth, produce, 7 Covent Garden Mkt, res London tp
" Elizabeth (wid George), lvs 760 Walker
" James, shipper McCormick Mfg Co, lvs 760 Walker
" John, tmstr L & P Barrell Co, h 521 Bathurst
" Joseph, mldr E Leonard & Sons, h 532 Nelson
Carty Edmund J, clk, lvs 497 South
" Miss Jennie, bkpr D D Smith, b 420 Piccadilly
" John S, contr, h 214 Maitland
" Mollie, waitress The Tecumseh
" Robert, h 497 South
" Robert F, brass founder 292 York, b 298 same
Carver George W, mnfrs agt 464 Colborne, b same
Case Miss Beatrice, lvs 162 Horton
" Charles A, trav, h 20 Ridout S
" Emma (wid Joseph), h 162 Horton
" John H, driver Fire Station No 2, h 414 Rectory
" Joseph A, studt L McDonald, lvs 162 Horton
" Leroy, lab, lvs 385 Hamilton rd
" Miss Sarah, h 523 Dufferin av
" Wm, lab, h 385 Hamilton rd

Casey Avery, Barrister, Solicitor, etc, 90 Dundas, lvs 474 St James
" Mrs Ida B, grocer 474 St James, h same
" S Seldon, h 474 St James
Casgrain Joseph P, clk Ry M S, res Windsor, Ont

Cash Bargain Grocery, J Frank Roelofson Manager, 133 King
Cass Frederick J, confr McCormick Mfg Co, lvs 430 English
" Noble, motorman St Ry, h 430 English
Cassan Joseph E, opr C P R station (L E), b 643 William
Cassidy Isaac N, agent, h 469 King
" James, lab G T R, h 264 Wellington
" James, cab driver, b 204 Lichfield
Cassie James G, lab, h 515 Maitland
Casswell Miss Amelia, bkpr, lvs 576 York
" Charlotte (wid Edwin), h 576 York
" Edwin (estate of), Wm Casswell mngr, provisions, 8 Market Lane
" Joshua L, clk Hobbs Hardware Co, lvs 576 York
" Wm, mngr est of E Casswell, lvs 576 York
Castle Charles, contr, lvs rear 586 King
" Elizabeth (wid James), h 61 King
" George P, driver Peoples' Coal Co, h r 586 King
" Joseph, eng, h 692 Adelaide
Catalano James (M Palmisano & Co), h 135 Fullarton
Catchpole Wm, h 386 South
Cater Charles J, pntr 341 William, h same
" Henry L, pntr G T R, b 341 William
" Melville S, trav, b 341 William
" Wm, carriagemaker, r 154 Fullarton, h 556 Colborne
Cathcart Miss Eva, dressmkr Mrs J Riley, lvs 624 Talbot
" George, shoemkr 511 Richmond, h 624 Talbot
" Louis A, plmbr F C Hunt, lvs 624 Talbot
Catholic Club, 355 Richmond

Catholic Mutual Benefit Association, Head Office for Canada, Samuel R Brown Grand Secretary, Coote Block, Market Lane, cor Dundas
" Record (weekly), Thomas Coffey publisher, 484 Richmond
Cathro Arthur E, litho, lvs n s Front, 7 e Wellington rd
" Miss Catherine E, stenog Free Press, lvs 420 Central av
" Jane (wid Francis), h n s Front, 7 e Wellington rd
" John L, paperhngr O B Graves, h n s Mt Pleasant av, L W, 1 w Victoria av
" Thomas R, h 420 Central av
Catling James J, fnshr Lon Brass Wks Co, h 645 Lorne av
Cattermole Maria D (wid Dr James), lvs 390 King
Cattnach Alexander, gro 672 Adelaide
" Elias, groom 117 Wortley rd
" James, lab, h 859 Van
Caudwell, see also Caldwell
" Miss Susie, dressmkr Miss M Ross, lvs 339 William
Cavanagh Edward, cigarmkr Brener Bros, h 316 Grey
" Edward, lab, h 361 Pall Mall
" James, tanner C S Hyman & Co, lvs 70 York
" John, lab G T R, lvs 473 Philip

The Canadian Ophthalmic College. 212 Dundas Street, LONDON, ONT. A School of Refraction for Opticians and Physicians. For Announcements, Terms, etc., address the President, F. C. La GRANGE, M.O.

W. H. HEARD & CO. Gas Logs, Brass Fenders, Asbestos Fires, etc.
357 RICHMOND STREET.

Cavanagh Louisa (wid Thomas), cigarmkr, h 41 Palace
" Mary (wid Edward J), h 473 Philip
" Mabel, cigarmkr Brener Bros, lvs 41 Palace
" Mary (wid Edward J), h 473 Philip
" Thomas, h 190 Mill
Cave Alfred, grain, h 22 Marley Pl
" Miss Carrie, opr Laidlaw, Watson Shoe Co, lvs 22 Marley Pl
" Charles B, wks Hunter & Son, rms 246½ Dundas
" Ernest C, harnessmkr J Stevenson, lvs 22 Marley Pl
" Miss Florence, lvs 22 Marley Pl
" Wm, beveller Hobbs Mfg Co, lvs 22 Marley Pl

Cawrse John W, Lime, Brick, and Building Stone, 93 York, h Brick st, Westminster Tp

Cawse Wm, lab, h 635 King
Central Fire Hall, 204-206 King

Central House, W S Hodgins, Proprietor, 109-111 King

Central Police Station, W T T Williams Chief of Police, 140 Carling
" Swimming Bath and Skating Rink, 573 Central av

Chadwick Berkley E, music teacher, h 447 King
" Berkley L, clk John S Pearce & Co, lvs 714 York
" Charles C, helper Bennet Furnishing Co, lvs 714 York
" Everett L (S Chadwick & Son), lvs 419 Dufferin av
" Miss Maud L, wks C R Somerville, lvs 714 York
" Samuel (S Chadwick & Son), h 419 Dufferin av

Chadwick S & Son, (Samuel and Everett L), Real Estate Agents, Room 2, 435½ Richmond
" Sidney, carp, h 714 York
" Sidney J, clk E W Boyle, lvs 714 York

Chalcraft Edgar, pressman Heal & Fleming, lvs 310 Grey
" Frank, h 310 Grey
" May (wid Walter), h 615 Dundas

Chalmers Alexander, cigarmkr W Atkins, lvs 188 Sydnham
" Annie (wid John), h 188 Sydenham
" Blyth, lab, h 253 Clarence
" James, contr, lvs 188 Sydenham
" James C, trav McClary Mfg Co, res Strathroy, Ont
" John, paperhanger, lvs 188 Sydenham
" Joseph, cigarmkr King Bolt Cigar Co, lvs 188 Sydenham
" Miss Margaret, dressmkr 188 Sydenham, lvs same

Chalton, see also Charlton

Charlton John, fnshr Laidlaw, Watson Shoe Co, h 31 Palace
" Lillas (wid Wm), lvs 31 Palace

Chamberlain Albert H, pntr, lvs 700 Queen's av
" Arthur C, btchr, lvs 700 Queen's av
" Percy J, trimmer Globe Casket Co, lvs 700 Queen's av
" Victor, btchr, lvs 536 Adelaide
" Wm, pntr 700 Queen's av, h same
" Wm G, woodwkr Globe Casket Co, h 416 Rectory

Chambers Arthur W, lith, lvs W Chambers
" Charles, eng G T R, h 566 Maitland
" David, janitor King St School, h 16 York
" Fred W, comp The News, lvs W Chambers

Chambers Jos W, The Quaker Stove, Range, Heating and Ventilating Depot, Warm Air, Steam and Hot Water Heating, Gurney's Oxford Stoves and Ranges, 112 Dundas, Telephone 1305, b City Hotel
" Walter, grocer, w s High, 1 n Chester, h same

Chamney Robert J, shipper Geo White & Sons Co, h 82 Becher

Chandler Effi, private R R C I, h 546 St James
" Harry, plater G T R, h 362 Egerton
" Tena, waitress Fraser House

Channer Charles, plasterer, 491 Elizabeth, h same
" George, driver A A Denny, lvs 491 Elizabeth
" Miss Louisa V, packer D S Perrin & Co, lvs 491 Elizabeth

Chantler Miss Ada E, bkpr Campbell & Chantler, lvs 172 Grey
" Frederick W (Campbell & Chantler), h 33 Centre, L W
" George J, foreman Campbell & Chantler, h s w s The Ridgeway, 1 n w Becher
" Henry W, tmstr Campbell & Chantler, h 63 Becher
" John W, uphol, lvs 172 Grey
" Sarah L (wid Charles), h 172 Grey

Chapman Albert, news agent G T R, h 252 Talbot
" Miss Alice, packer Brener Bros, lvs 2 York

Chapman Charles, Jos Choquette, Manager, Book Binder and Blank Book Manufacturer, 91 Dundas (See adv page 11)
" C Bright, bkbndr C Chapman, lvs 91 Dundas
" Charles S, slsmn T E Mara Co, b 194 Lichfield
" Chester, driver R Elson, lvs 145 Ann

THE BIRKBECK OF LONDON Issues a very desirable stock for investors. 169 Dundas Street, London, Ont.

Chapman David L, clk Lon Life Ins Co, b 202 Simcoe
" Dora (wid Charles), h 91 Dundas
" Edwin, eng G T R, h 267 William
" Miss Eva T, clk, lvs 400 Queen's av
" Fanny (wid Charles), h 346 King
" Frederick tmstr A D Cameron & Son, h s s Hamilton rd, 5 e Egerton
" George, mach hd McClary Mfg Co, lvs 2 York
" Miss Hilda A, bkpr, lvs 91 Dundas
" Miss Ida F, bkpr Wm Chapman, lvs 269 Dundas
" Miss Ida F, dressmkr 340 Richmond, lvs 145 Ann
" John, lab, h 145 Ann
" John, photos 390½ Richmond, h 76 Dundas, L W
" John F, mach hd Lon Furn Mfg Co, h 71 Wharncliffe rd, L W
" John H (J H Chapman & Co), h 522 King
" John H, mldr McClary Mfg Co, h 812 Lorne av

Chapman J H & Co, (John H Chapman), Dry Goods, Millinery, Mantles, Dressmaking, Clothing and Merchant Tailoring, 126-128 Dundas

" John R, bkpr John Campbell & Son, b 127 Kent
" Norman J, appr R J Haslett, lvs 439 Dufferin av
" Oswald H, tinsmith McClary Mfg Co, lvs 812 Lorne av
" Robert, printer, h 439 Dufferin av
" Samuel, mach hd McClary Mfg Co, lvs 2 York
" Samuel W, h 580 Central av

Chapman Wm, Butcher, 269 Dundas, cor Wellington, h same, Telephone 304

" Rev Wm, h 527 Dundas
" Wm, tmstr G Sleeman, h 2 York
" Wm H, knit goods 400 Queen's av, h same
" W Henry, comp Advertiser, lvs 400 Queen's av

Chappelle Walter D, house surgeon St Joseph's Hospital
Chapter House, rear St Paul's Cathedral, Richmond st
Charles James, barber 89 Dundas, h 113 Waterloo
Charlesworth Miss May, lvs 830 Waterloo
" Rev Thomas W, pastor Maitland St Baptist Church, h 830 Waterloo
Charlton, see also Chalton
" Christopher, feeder A Talbot & Co, lvs 601 Colborne
" Robert, restaurant 93 King
" Samuel T, pressman A Talbot & Co, lvs 601 Colborne
" Wm, pntr G T R, b 236 Rectory
Charman Alfred, Corporal R R C I, h 602 Piccadilly
Charnock Eliza (wid Robert), dressmkr, lvs 478 Central av
Charron Anthony, nurse St Joseph's Hospital
Chatto Robert, porter The Tecumseh, h 206 Richmond
Cheasley W Joseph, janitor Conservative Club, h 12 Market Lane
Cheesborough Frederick, cabinetmkr Lon Furn Mfg Co, h 375 Eva
" Miss Margaret, lvs 375 Eva
Cheeseman Arthur W, lab, h 559 Pall Mall
" Frank S, grdnr, b 700 Adelaide
Cheney Elizabeth T (wid Charles S), lvs 270 Piccadilly
Chester Peter, blksmith 101 Rectory, h 415 Hamilton rd
Cheyne Alexander, cigarmkr Fraser & Stirton, b 20 Dundas
Chiera Gabriel, vice-pres Parisian Steam Laundry Co, res Detroit, Mich
" Simon N, foreman Par Lndry, h 487 Talbot
Childrens' Aid Society, Joseph Sanders sec and insp, Miss Mary E Groves asst sec, City Hall, 387 Richmond
Childs Ernest C, clk G Rowntree, lvs 21 Becher
" George, car bldr G T R, h 507 English
" H James, druggist 632 Dundas, h same
" Joseph A, agent, h 21 Becher
" Miss Lillian J, bkpr P J Watt & Co, lvs 478 Quebec
" Mary (wid Henry), h 478 Quebec
" Miss Minnie, lvs 478 Quebec
" Miss Wilhelmina, stenog, lvs 21 Becher
Chilton Wm, helper Geo White & Sons Co, b Ontario House
Ching Wm, carp W Gerry, h w s High, 8 s Grand av

Chisholm Andrew G, Barrister, 78½ Dundas, h 476 Park av

" Margaret S (wid Andrew), h 478 Park av
Chittick Miss Emma, cigarmkr W Ward, lvs 235 King
" George, shoemaker 268 King, h 235 same
" Mrs George, boarding house 235 King
" Miss Louisa, lvs 375 Horton
" Wm H, h 375 Horton
Chivas George, gardener, h 70 Ash, L W
" James, lab, lvs 70 Ash, L W
" Maggie, housemaid Asylum

Choquette Joseph, Manager Charles Chapman, 91 Dundas, lvs same
Choteau Nancy (wid Francis), h 115 Waterloo

Slater Bros. TAILORS, 399 RICHMOND STREET, South of Dundas St.

Heintzman & Co. Pianos. Warerooms, 236 Dundas Street. Telephone 1039.

Chrisley Harry, lab, h w s Wellington, 11 s Clarke's Bridge
Christian Alfred E, gro 754 Dundas
" Emanuel A, storekeeper Carling B & M Co, b 140 Mill
" Peter, clk A E Christian, h 1034 Dundas
" Thomas (wid Cole), h 255 Thames
Christie Miss Amelia, tchr, lvs 718 Waterloo
" Ann (wid Frank), h 280 Thames
" Annie, cook The Richmond
" Miss Bertha, nurse, lvs 718 Waterloo
" Miss Emma, lvs 718 Waterloo
" Frank, appr Lon Ptg & Litho Co, lvs 280 Thames
" James, lab, lvs 280 Thames
" James, mach, lvs Egerton st, Ealing
" John, vice-pres Canadian S & L Co and contr, h 718 Waterloo
" John, lab, lvs 280 Thames
" Maggie, opr R Greene Mfg Co, lvs 280 Thames
" Mary (wid George), h 615 Richmond
" Miss Sarah, lvs 280 Thames
Christopher Bertina, wks McCormick Mfg Co, lvs Piccadilly
" Henry, carp, h 440 Piccadilly
" John, appr D S Perrin & Co, lvs 440 Piccadilly
" Richard, eng C P R, h 565 Adelaide
Chrysler Charles T, barber 656 Dundas
" Francis G, lab, h 432 Park av
" Miss Mary, wks Fraser & Stirton, lvs 432 Park av
Church David, lvs 139 Maitland
" Mary A (wid Frank), h 139 Maitland
Churchill Cynthia (wid George), lvs s s Mt Pleasant av, L W, 1 w limits
" Frederick J A, checker G T R, h 757 York
" George H, carp, h 40 Byron av

City Assessor's Office, Stephen Grant Assessment Commissioner, City Hall, 385 Richmond

City Board of Health, see Board of Health

City Bindery, Bock & Fysh, Proprietors Blank Book Makers and General Bookbinders, 436½ Richmond (See adv classified bookbinders)

City Clerk's Office, C A Kingston, Clerk, 383 Richmond

City Engineer's Office, A O Graydon Engineer, City Hall and 389 Richmond

City Directory, J G Foster & Co Publishers, Head Office, 12 Lombard st, Toronto

City Flour Mills, Hunt Bros Proprietors, Foot of Talbot, Office 363 Richmond (See adv near name Hunt Bros)

City Gas Co, Wm Duffield, President, Thomas Beattie Vice-President, R W Kidner Secretary, J C Duffield Managing Director. Works 52-54 Horton, Office 401 Clarence

City Hall Arcade, 387 Richmond.

City Hall Building, 383-389 Richmond.

City Hospital, see London General Hospital

City Hotel, John McMartin, Proprietor, Dundas, s w cor Talbot

City License, Relief, and Health Office, Wm Bell, Inspector, City Hall Arcade, 387 Richmond

City Parcel Express, John E Barnhart Proprietor, Telephone 501, 192 Dundas (See adv page 161)

City Registry Office, W C L Gill registrar, Talbot, cor Carling

City Sash & Door Co, Schabacker & Co Proprietors, Manufacturers of Builders' Supplies, Machine Work of Every Description, etc. 234 Bathurst, Opposite M C R Station (See card classified contractors)

City Treasurer's Office, John Pope Treasurer City Hall, 385 Richmond

City Water Works Office, Oliver Ellwood Secretary, City Hall, 385 Richmond

Clack Annie (wid Samuel), b 526 Oxford

Claire Sister M, Superioress, St Joseph Hospital, Grosvenor, n e cor Richmond

Clampitt Bartholomew G, sr, tmstr 264 Colborne, h same
" Bartholomew G, jr, tmstr B G Clampitt, lvs 264 Colborne
" Frank G, bkpr Hobbs Hardware Co, lvs 264 Colborne
" Wm H, blksmith Stevens Mfg Co, h 230 Clarence
Clancy Miss Ellen, h 456 Oxford
" James, lab, h s s Victoria, 1 w Talbot
" Michael, lab, lvs J Clancy
Clare Hugh, lab John Labatt, h 142 Waterloo
" James, lab, h 741 Simcoe
" John, lab S Clare, h Lon tp
" Mary J (wid John K) h 293 Queen's av
" Robert, driver John Mann & Sons, h 788 William
" Samuel, ice dealer, h n s Grosvenor, 3 e Adelaide

LONDON BRUSH FACTORY THOMAS BRYAN. Are Importers of Foreign Toilet Brushes; also all kinds of Artists' Brushes. Ask for New Price List.

THE SUN LIFE | Policies are World Wide as to Residence & Travel
Office: HISCOX BUILDING, 367 RICHMOND ST.
A. S. MACGREGOR, Mgr. Western Ontario Dis.

Clarence House, H M Ryan, prop, 369-371 Clarence
Claris Cecil, agt, lvs 343 Maitland
" Miss Julia E, music tchr, lvs 343 Maitland
" Rev Wm H A, pastor Southern Cong Church, h 343 Maitland
Clark see also Clarke
" Albert, lab, h s s Pipe Line rd, 2 w Duke
" Albert C, linotype opr Free Press, lvs 348 Dufferin av
" Alexander, trackman G T R, b 193 Waterloo
" Alexander J, clk McClary Mfg Co, lvs 156 Bruce
" Alfred, lab, h 78 Askin
" Alfred, vinegar mkr, h 29 Orchard
" Miss Alice, lvs 122 York
" Andrew J, gdnr, h 312 Dundas
" Miss Ann, lvs 476 St James
" Anna M (wid Thomas H), lvs 550 Princess av
" Ashwell J (A J Clark & Co), lvs 191 Sydenham

Clark A J & Co, (Ashwell J Clark), Groceries, Provisions, Flour and Feed. Fine Teas and Coffees a specialty, 721 Richmond, Telephone 717

" Benjamin, clk W J Reid & Co, lvs 541 King
" Charles, lab McClary Mfg Co, lvs 268 Thames
" Charles (Clark, Pennock & Co), h 251 Wortley rd
" Christina (wid Duncan), h 156 Bruce
" D George, clk McClary Mfg Co, lvs 156 Bruce
" Donald F, jwlr J & J A Stevenson, lvs 156 Bruce
" Edgar, brass finshr Stevens Mfg Co, lvs 549 Richmond
" Miss Eliza, dressmkr 310 York, h same
" Miss Elizabeth, foreldy D S Perrin & Co, b 62 Dundas
" Elizabeth A (wid George), lvs 26 Walnut, L W
" Frank, brickmkr A Johnston, h Westminster Tp
" Frank, foreman H McKay & Co, h 154 Clarence
" Frederick, cigarmker, lvs 28 Wharncliffe rd, L W
" Frederick, uphol, b 115 York
" Frederick S, confr, lvs w s High 5 s Tecumseh av e
" George, mach Stevens Mfg Co, h w s High, 2 n Base Line rd
" Grace (wid Frank), dom 34 Stanley
" Henry, mach, h w s Wellington rd, 1 s Maryboro Pl
" Henry, packer J D Saunby, h 13 Saunby, L W
Clark Henry J, lab, h 36 Walnut, L W
" Hugh, stonemason, lvs 602 Princess av
" Isaac, bricklyr, h 602 Princess av
" Isabella (wid John), lvs 307 Wolfe
" James, h 93 Horton
" James, lab G T R, h w s Wellington rd, 3 s Clarke's bridge
" James C, h 541 King
" James J, clk A J Clark & Co, h 199 Sydenham
" James J, foreman Fraser & Stirton, h 28 Wharncliffe rd, L W
" John, brickmkr A Johnston, b 91 Stanley
" John, tinsmith McClary Mfg Co, h 135 Bathurst
" Joseph, cigarmkr Vallens & Co, h 16 Bathurst

Clark Lewis, Foreman Job Department, The Advertiser, h 358 Rectory
" Miss Lititia, h 193 Wellington
" Mary (wid George), h 268 Thames
" Pennnock & Co (Charles Clark, John W Pennock), mnfrs agts, 367 Richmond
" Rebecca, dom 391 Queen's av
" Robert, lab, lvs 29 Orchard
" Sydney, lvs 29 Orchard
" Thomas, lab, lvs Pottersburg
" Thomas A, lvs 650 Dundas
" Walter, cigarmkr, lvs 32 Dundas, L W
" Wm, slusher McClary Mfg Co, b 364 Ridout
" Wm, sawyer A Beck, h 3 Comfort Pl
" Wm H, mach hd Globe Casket Co, b 141 Adelaide
" Wm J, h 150 Kent
" Wm J, cigars 165 Dundas, lvs 93 Horton
" Rev Wm J, pastor First Presbyterian Church, h 307 Wolfe
" Wm K, com mcht, h w s High, 5 s Tecumseh av e
" Wm W, slsmn J Ferguson & Sons, lvs 150 Kent
Clarke Miss Annie J, drsmkr, 585 Adelaide, lvs same
" Miss Bella M, lvs 638 Lorne av
" B Franklin, clk Raymond Mfg Co, lvs 556 Dundas
" Miss Bertha M, stenog Lon St Ry Co, lvs 303 Pall Mall
" Miss Blanch M, cashier Grafton & Co, lvs 291 Simcoe
" Charles, h 476 St James
" Charles, clk J Clarke, lvs 638 Lorne av
" Charles, eng C P R, h 585 Adelaide
" Elizabeth (wid Thomas), lvs 28 Wortley rd
" Francis B, steamship agt, 416 Richmond, lvs 303 Pall Mall
" Frank T, driver Mrs James Clarke, lvs Ridout S, cor Chester

HAROLD A. RICHARDSON & CO. Handle only all rail HARD COAL direct from the Mines.

No other Company having as large investments can claim to have closed its business for the years 1894-5 and 6 without a dollar of interest due and unpaid. The Temperance and General Life has this record.

Clarke Frederick R,clk R C Struthers, & Co, lvs 478 King
" George, painter John Campbell & Son, b 25 Euclid av
" George L, train desp G T R, h 478 King
" George L, jr, studt, lvs 478 King
" Henry, mngr Raymond Mfg Co, h 556 Adelaide
" Herbert W, blksmith, h 34 Orchard
" J Herbert, trav Wm Ellis, b Clarence House
" James, dairy produce, 13 Covent Garden Market, h 638 Lorne av
" James, cooper, h Ridout s, cor Chester
" Mrs James, grocer, Ridout s, cor Chester, h same
" Mrs Jennie, lvs 650 Dundas
" John, lab, h 26 Euclid av
" John D, editor The Advertiser, h 567 Queen's av
" John P, slsmn John S Brown & Co, h 291 Simcoe
" Joseph, fireman C P R, lvs 585 Adelaide
" Kenneth, plasterer, h 32 Dundas, L W
" Lily, wks Gorman, Eckert & Co, lvs 34 Orchard
" Margaret (wid Francis S), h 303 Pall Mall
" Miss Nellie, music tchr, b 565 Ridout
" Walter T, jwlr J & J Stevenson, lvs 550 Princess av
" Wm, desp G T R, h 230 Horton

Clarke Wm J, Barrister, Solicitor, Notary, etc., 180 Dundas, Telephone 583, h 153 Wortley rd
" Wm T, tlr Watson Bros, lvs 556 Adelaide
" Wilmot K, piano tuner, b Hodgins House
" Wm M, slsmn Rowat, McMahen & Granger, lvs 291 Simcoe

Clarkson Frank, private R R C I
" James, car rpr G T R, h 562 Grey

Clatworthy Michael F, baker Short Bros, rms 423 Park av

Claypole Arthur H, carriage trimmer, 145 King, h 666 Talbot
" Miss Grace, kindergarten tchr Talbot st school, lvs 666 Talbot
" Robert M, printer T H Warren, lvs 666 Talbot

Clayton Bros (Charles and James W), painters, 6 Cathcart
" Charles (Clayton Bros), h 123 Bruce
" James W (Clayton Bros), lvs 123 Bruce

Cleary Miss Mary, h 731 Wellington

Clegg Miss Amelia, lvs 207 Simcoe
" Charles, cond St Ry, lvs 154 Simcoe
Clegg Elizabeth (wid Thomas), lvs 154 Simcoe
" Frederick, fireman G T R, h 154 Simcoe
" Letitia (wid John), h 207 Simcoe

Cleghorn Andrew T, tea broker, 97 Dundas, h Hellmuth av

Clemens John, contr, h 195 Richmond

Clement Edward P, lab John Labatt, h 152 Duchess av

Clements George, wks A Howay, b 815 Queen's av
" John, wks A Howay, b 815 Queen's av
" John B, plstr, lvs 567 Adelaide

Clemmson Frank, lab, h 372 Ridout
" John, carp, h 655 York

Cleugh George, carriage trimmer, h 858 Elias

Clifford Agnes, dom Asylum

Clift Charles, lab, lvs 853 Elias
" Thomas, striker G T R, h 853 Elias
" Thomas, jr, cigarmkr J Smith, lvs 853 Elias

Cline Charles, brickmkr J Waide, b David Newell
" Charles A, physician, 466 Dundas, h same
" Walter, brickmkr R Waide, lvs Lon Tp

Clinton Henry T, music tchr, h 594½ Pall Mall
" John, brickmkr J Waide, lvs 594½ Pall Mall

Clissdell Robert E, (Peoples' Coal Co) h 655 Waterloo

Clissold Edward, tel editor The Advertiser, b 362 Dundas
" Wm G, clk A McDermand, b 362 Dundas

Clough, see Cleugh

Clucas Henry, trav, h 146 Horton
" Isaac H, slsmn Pigot & Bryan, lvs 146 Horton

Clugston John, tailor, 14 Maple, L W

Coates Henry W, clk Turville Bros, b 45 Stanley
" Robert W, trav R C Struthers & Co, h 45 Stanley
" Sarah (wid Alfred J),h 129 St James

Cobban Miss Jennie, bkpr J Darch & Sons, lvs 307 Central av

Coborn Wm, barber T W Tracy, b Boswell House

Cochrane, see also Corcoran
" Miss Agnes, packer D S Perrin & Co, lvs 35 King
" Annie (wid A Wm), h s s Huron 1 w Talbot
" Elizabeth, wks C R Somerville, lvs 1045 Frances
" Miss Margaret A, wks C R Somerville, lvs 1045 Frances
" Samuel, lab, h 1045 Frances
" Sarah J, dom Asylum, lvs 1045 Frances

P. L. MARDEN & CO. 416 Richmond St. Telephone 658. **ASPHALT** Streets, Driveways, Sidewalks, Basement Floors.

SMITH BROS. For Gas Fixtures and Globes, 'Phone 538. 265 Dundas Street.

Cochren John, shoemkr 434 Hamilton rd, h same
" John, jr, driver Miss C M Newmon, lvs 434 Hamilton rd
Cockrill John, fireman G T R, h 201 Hamilton rd
" Thomas C, clk T M Shoebotham & Co, h 134 John
Cockburn Miss Alice, foreldy Woods' Fair, b 307 Simcoe
" Miss Isabella, waitress Short Bros, b 75 Cartwright
" John, clk McClary Mfg Co, b 385 Grey
" John W, private R R C I
" Maggie, dom 824 Queen's av
Code Sarah A (wid Wm G), h 452 Adelaide
Cody Allan P, lvs 81 Briscoe
" John F, trav, b 19 Becher
" Wm J (Geo Kelly & Co), b 244 Queen's av
Coffey Thomas, publr Catholic Record, 484-6 Richmond, h 280 Dufferin av
Coffman John R, supt Electric Con Co, b City Hotel
Coggshall Charles C, slsmn Bowman & Co, b 417 Ridout
Coghlan, see also Coughlin
" Miss Emily, lvs 332 George
" Thomas, wks Carling B & M Co, h 129 Sydenham
Cohen Benjamin, presser R. Greene Mfg Co, h 188 Grey
Cohl Bertha, cook Central House
Cohoe Eliza M (wid Andrew), lvs 28 Gunn, L W
Cohoon, see also Calhoun and Colquhoun
" John, h 482 Princess av
" Samuel, tlr Watson Bros, lvs 482 Princess av
" Thomas J (Cohoon & Patterson), h 482 Princess av
" Wm J, barber 270 King, lvs 482 Princess av
" & Patterson (Thomas J Cahoon, David J Patterson), grocers, 608 Maitland
Colborne Bella, waitress Short Bros, lvs 75 Cartwright
" Jane (wid john), lvs 591 York
Colby Frank, painter, h 341 Hill
" Wm, pntr G T R, b 797 King
Cole, see also Coles

Cole Abraham, Wood Turner and Scrool Sawyer, 290-292 York, h 286 same, Telephone 525. (See adv page 7)

" Albert, driver, lvs 358 Eva
" Charles, carp, h n s Front, 13 e Wellington rd
" Charles, engr, lvs 358 Eva
" Edward, caretkr 137 Dundas, h same
" Emma, dom 90 Lichfield
Cole Harvey S, car bldr G T R, h 381 Hamilton rd
" Miss Jessie, bkpr A Cole, lvs 286 York
" John, pedler, h 358 Eva
" Miss Mary, lvs 137 Dundas
" Thomas, carp, h 506 Hill
" Wm, shoemaker 102 Cartwright, h same
" Wm E, clk, lvs 137 Dundas
Coleman Alexander W, appr Cairncross & Lawrence, lvs 461 Princess av
" George E, tailor 338 Ridout, barber 342 same, h 2 Seal's terrace
" Richard, trav Stevens Mfg Co, res Hamilton, Ont
" Sarah (wid Richard), dressmkr 17 Pipe Line rd, lvs same
" Silas, car bldr G T R, b 410 Rectory
Colemorgan Albert, tmstr Walker & Logan, b 32 Patrick
Colerick Charles (H & C Colerick), lvs 57 George
" Edward, clk, lvs 57 George
" Henry, painter, h 57 George
" Henry, jr, pntr H & C Colerick, h 682 Queen's av

Colerick H & C, (Charles and James Colerick, Albert T Corp), Dealers in Fine Wall Paper, Painters and Decorators, 443 Richmond

" James (H & C Colerick), lvs 57 George
Coleridge Thomas (Tennent, McDonagh & Coleridge), b 548 Waterloo
Coles, see also Cole
" Miss Evelyn, cigarmkr Brener Bros, lvs 294 Hill
" Frank H, acct Inland Revenue, h 319 Central av
" Frank J, lvs 319 Central av
" Fred H, bkpr Edward Adams & Co, lvs 319 Central av
" Frederick W (Globe Casket Co), h 440 Queen's av
" Miss Hannah, cigarmkr W Ward, lvs 294 Hill
" Nora I (wid Robert), h 294 Hill
" Miss Rosa, cigarmkr, b 263 Talbot
" Samuel, carlage pntr, b 99 Clarence
" Wm, appr, lvs 294 Hill
" Wm G, propr Sterling Cocoanut Co and broker, 144 Carling, h 290 Princess av
Colgrove Charles E, trav Knowles & Co, h 832 Richmond
" Sarah J (wid Robert D), h 181 George
Collamore Herbert G, trav W J Reid & Co, b City Hotel
Collard, see also Callard
" Catherine (wid Frederick), h 640 William

AMERICAN ELECTRIC CO. Contractors for Incandescent Lighting, Electric Bells and Burglar Alarms
214 DUNDAS.

WOODS' FAIR We keep the Latest Novelties in all kinds of Fancy Goods, Chinaware, Hardware, Smallwares, etc. 176 & 178 Dundas St.

Collard Miss Catherine, packer D S Perrin & Co, lvs 640 William

Collector of Customs, Robert Reid Collector, Richmond, n e cor Queen's av

Collegiate Institute, F W Merchant, prin, Dufferin av, bet Wellington and Waterloo

Collett Miss Francis, lvs 228 Oxford
" Miss Mary H, h 228 Oxford
" Miss Minnie F, lvs 228 Oxford

Collie Wm W, tailor 513 Richmond, b Boswell House

Collier Herbert W, mngr S A Hotel, 394 Clarence
" James, driver J E Gwalchmai, lvs 547 Hamilton rd
" John, lab G T R, h w s High, 2 s Chester
" John, jr, foreman Lon Soap Co, lvs w s High st, 2 s Chester
" Joseph, wks Lon Soap Co, lvs w s High st, 2 s Chester
" Mary J (wid Washington), caretkr Chalmers' Church, h 364 Grey

Collins Asa, baggageman G T R, h 323 Horton
" Miss Bertha M, bkpr York Co L & S Co, lvs 323 Horton
" Dennis, mngr D Collins & Co, h 9 Blackfriars, L W
" D & Co (Mrs Mary A Collins), ice dealers 9 Blackfriars, L W
" Edward, mattress mkr, h 420 South
" Emma (wid John), h 828 Van
" George, butcher J R Mitcheltree, h 212 Mt Pleasant
" Hall Hotel, Jerry Collins, prop, 42 Blackfriars, L W
" Miss Ida M, bkpr Geo F Morris, b 113 Maple
" Ira, yardman G T R, h 206 Maitland
" Irum, trav, h 303 Oxford
" Isaac, cooper C W Smith, h 206 Rectory
" Jeremiah, lab, h 63 Wharncliffe rd
" Jerry, prop Collins Hall Hotel, 42 Blackfriars, L W
" John, carp, h n s Briscoe, cor Edward
" John, lab, lvs 828 Van
" Miss Lucretta, dressmkr 323 Horton, lvs same
" Miss Mabel, cigarmkr, lvs 828 Van
" Miss Mary, h 187 William
" Mary A (wid Daniel) (D Collins & Co), h 35 Blackfriars, L W
" Peter, driver, lvs 35 Blackfriars, L W
" Robert G, clk Turville Bros, lvs 212 Mt Pleasant
" Rosa (wid Bernard), lvs 501 South
" Russell T, clk, lvs 206 Maitland
" Miss Ruth, opr Burns & Lewis, b 523 Richmond

Collins Stephen, lvs 35 Blackfriars, L W
" Thomas, cond C P R, h 505 Colborne

Collins Wm, Proprietor O'Neil House, 331 Talbot
" Wm E, slsmn W McPhillips, h 315 Dufferin av

Colligon John, watchmkr C H Ward, rms 260 Talbot
" Miss Mary J, cigarmkr, b 59 King

Colquhoun Horatio N T, nursery, e s Duke, 1 s Pipe Line rd, h same
" Miss Kate, tchr Aberdeen school, lvs H Colquhoun
" Roy D, studt, lvs H Colquhoun

Colson, see Coulson

Colt Charles A, trav Wm Ellis, lvs 352 Piccadilly

Colvin Agnes, cook 300 Hyman

Colwell, see also Caldwell and Caudwell
" Charles F, marriage licenses, 370 Adelaide, h same
" C Victor, clk Dom Exp Co, lvs 370 Adelaide
" Herbert L, bkpr, b 335 Horton

Comber Miss Ada S, confr D S Perrin & Co, lvs 527 Hill
" Miss Elizabeth, lvs 527 Hill
" Joseph, lab G T R, h 527 Hill
" Miss Mabel A, mach hd D S Perrin & Co, lvs 527 Hill
" Robert S, car repr G T R, h 751 York

Comfort Albert, barber Miller Bros, b Boswell House

Commercial Cable Co, operated by the C P R Co's Telegraph, 2 Masonic Temple
" Printing Co, H S Dickson mngr, 211½ Dundas

Commercial Travellers Mutual Benefit Society, T P Blackwell President, W L Underwood Treasurer, Alfred Robinson Secretary, Room C, Masonic Temple

Compass, see Kompass

Complin Charles F, acct, h 76 Albert
" George O, clk Bank of Toronto, lvs 76 Albert

Comstock Harvey, h 5 Victoria
" Miss Lydia, hair dresser F J Miller, lvs 5 Victoria

Condon Sarah (wid Johnston), lvs 88 York

Condrick Thomas, lab, h 660 Elias

Confederation Life Association, F H Heath General Agent London District, George Pritchard City Agent, 9 Market Lane. (See adv opposite inside back cover)

Conley James, lab, h 28 Grafton
" Miss Lydia, dressmkr 12 Maple, L W, lvs same

WM. A. GAZE, 412 PALL MALL. Notify me when you want Upholstering, Furniture Repairing or Carpet Laying done. Goods called for and delivered.

DYMENT-BAKER LUMBER CO. BOX FACTORY, 271 to 285 Bathurst St.

Conley Mabel (wid Alexander), lvs 12 Maple, L W
" Thomas A, driver Can Exp Co, h 12 Maple, L W
Conlin Miss Louisa, governess 498 Queen's av
Conlon Peter, grocer 601 Richmond, h same
Conn James N, tinsmith McClary Mfg Co, h 273 Wellington
" John, poisher McClary Mfg Co, lvs 273 Wellington
" Miss Maggie, lvs 273 Wellington
" Wm, lab, h 816 Queen's av
Connecticut Fire Ins Co, Beddome & Brown agts, 437 Richmond
Connell, see also O'Connell
" Daniel, cond G T R, h 255 William
" John, h 495 Piccadilly
" Wm, moulder, h 521 Piccadilly
Conners see Connors
Conning Miss Bessie, tlrs T Pethick, lvs 374 Adelaide
Connolly Cornelius, parcel clk G T R, h 371 Queen's av
" Miss Jane, stenog Hobbs Hardware Co, lvs 371 Queen's av
" Miss Martha, dressmkr, lvs 501 St James
Connor, see also Connors and O'Connor
" Miss Agnes, clk J E Boomer, lvs 242 George
" Alfred E (Connor Bros), trav Gorman, Eckert & Co, lvs 242 George
" Miss Alice E, bkpr Connor Bros, lvs 242 George
" Ann (wid John G), h 191 William
" Arthur C (Connor Bros), lvs 242 George
" Bros (Alfred E and Arthur C), grocers, 751 Richmond
" Miss Elizabeth, lvs 389 Grey
" Elizabeth, tlrs, lvs 576 Grey
" Miss Elsie, clk T F Kingsmill, lvs 191 William
" George J, lvs 389 Grey
" Miss Henrietta, stenog, lvs 847 Queen's av
" James, lab, h 103 Bruce
" James, tinsmith, lvs 576 Grey
" John, books, 338 Richmond, h 389 Grey
" John, asst fitter G T R, lvs 191 William
" John A, trav, lvs 576 Grey
" Miss Mary, lvs 389 Grey
" Miss Mary, music teacher, lvs 576 Grey
" Michael, eng G T R, h 242 George
" Peter, shoemkr, h 576 Grey
" Richard D, clk, lvs 191 William
" Thomas (Lockyer & Connor), h 113 Clarence
" Wm, trav A M Smith & Co, lvs 322 Queen's av
Connor Wm F, car repr G T R, h 847 Queen's av
" Wm J, clk, lvs 576 Grey
Connors, see also Connor
" Bridget (wid John), in city hospital
" Miss Elizabeth, forelady John Marshall & Co, lvs 116 Wortley rd
" Joseph, mldr Lon Fndry, h 1009 Colborne
" Miss Lucy, stenog T B Escott & Co, b 369 Dufferin av
Conron Daniel, h r 340 Clarence
Conroy Miss Jennie M, lvs 464 Central av
" John, brigade clk R R C I, h 30 Queen
" Miss Nellie, lvs 464 Central av
" Philip J, trav, h 464 Central av

Conservative Club The, Major Thos Beattie, M P, Honorary President, Wm Gray President, John O Dromgole Secretary, Fred J Darch Treasurer, 231 Dundas

Considine Miss Helen, lvs 328 Simcoe
" Mary (wid Thomas), h 328 Simcoe
" Thomas, lvs 328 Simcoe
Consolidated Plate Glass Co Ltd, F J Phillips (Toronto) pres, W R Hobbs (London) and A Ramsay, Montreal, vice-presidents, 314 Ridout
Constable Wm H A, blksmith Stevens Mfg Co, h 381 Adelaide
Conway Ellen (wid David), h 581 Grosvenor
" Jane (wid Thomas), h 595 Pall Mall
" Wm J, coalman G T R, h 8 Alfred

Coo Wm C, Official Court Stenographer and Principal Western Ontario Shorthand and Business Academy, 76 Dundas, h 95 Maple. (See adv Classified Business Colleges

Coogan John, tfnsmith W Stevely & Son, h s s Piccadilly, 1 e Richmond
Cook, see also Cooke and Couke
" Annie, dom 643 Queen's av
" Augusta, dom 691 Queen's av
" Charles, lab, lvs 457 Nelson
" Miss Edith, lvs 206 William
" Edward, slsmn J P Cook, lvs 459 Colborne
" Edward J, produce, h 611 Richmond
" Miss Emily B, lvs 206 William
" Cook Ernest J, prop, lvs 650 Queen's av
" Henry, cigarmkr, lvs 553 Elizabeth
" Herbert B, clk B A Mitchell, lvs 567 Dufferin av

Diplomas in Factory Cheese Making and Butter Making. **Western Dairy School,** STRATHROY, ONT. Certificates in Home Dairy Butter Making.

W. H. HEARD & CO. PLUMBERS
357 RICHMOND STREET.

Cook Isabella (wid James B), h 563 Dufferin av
" Isabella, tailoress, lvs 451 South
" James S, boilermkr E Leonard & Sons, h 206 William
" J Wilson, lab, h 456 Victoria
" Job, butcher 129 Wellington, h 58 same
" John H, headwaiter The Tecumseh, h 243½ Dundas
" John W, carp, h 34 Horton

Cook Joseph P, Boots and Shoes, 173 Dundas, Telephone 567, h 628 Wellington
" Mary (wid Capt Abraham B), lvs 563 Dufferin av
" Miss Mary A, tlrs T Spettigue, lvs 206 William
" Miss Minnie S, minr, lvs 80 Askin
" Noble J, potter, h 650 Queen's av
" Paul H, cigarmkr A Smith & Co, h 125 Ann
" Philip, h 459 Colborne
" Philip, jr, signan J P Cook, lvs 459 Colborne
" Samuel T, driver A P Yeo and Sexton Askin St Meth Church, h 80 Askin
" Miss Sarah, wks Par Lndry, b 438 Wellington
" Sydney, lather, lvs 553 Elizabeth
" Thomas J (T J Cook & Son), h Hamilton rd, s w cor Egerton
" T J & Son (Thomas J and Walter T), pork packers, William, cor Bathurst
" Walter T (T J Cook & Son), lvs T J Cook
" Wm, mach hd G T R, b 879 Dundas
" Wm, drayman, h 318 Simcoe
" Wm George, brakeman C P R, h 724 Princess av
" Wm J, mldr E Leonard & Sons, b 294 York
" Wm L, bartender Grigg House

Cooke, see also Cook and Couke
" Andrew A, trimmer Globe Casket Co, h 512 Maitland
" Ann (wid Charles), lvs 221 Maitland
" Arthur C, wks A H Cooke, lvs 1040 Mary
" Arthur H, painter, 1040 Mary, h same
" Charles, cabinet mkr, Lon Furn Mfg Co, h 532 York
" Ernest J (Spence & Cooke), b 546 Queen's av
" George C, lab, lvs 221 Maitland
" Jesse, contr, h 490 York
" John H, clk City Water Works, lvs 1040 Mary

Cookson Edwin press hd McClary Mfg Co, h s s Front, 5 e Wellington

Cooley Edward, broom mkr J R Gurd, b 27 Blackfriars, L W

Coombes Samuel, mldr McClary Mfg Co, h 752 Grey

Coombs Ann (wid Christopher C), h Sarnia rd
" Charles, farmer, Sarnia rd
" Gilbert E, acct Lon Ptg & Litho Co, h 386 William
" Henry B, adv agt Free Press, h 136 Sydenham
" Joseph, bricklyr, lvs Wm Coombs
" Wm, bricklyr, h s s Chester, 5 w High

Coon Stephen B, contr, h 574 Waterloo

Cooney Arthur J, cigarmkr Line, McDonald & Co, lvs 146 Ann
" Hannah (wid Patrick), h 146 Ann
" Miss Lena, tlrs O Labelle, lvs 146 Ann
" Wm, lab, h 176 John

Cooper Albert E, foreman A Beck, lvs 557 Talbot
" Albert E, jeweler 178 Dundas, h 526 Waterloo
" Albert T, col sergt R R C I
" Arthur G W (Cooper & Sanders, h 99 Byron av
" Charles, carp Hilliard & McKinley, h 66 Bathurst
" Eliza (wid Wm H), lvs 385 Waterloo
" Miss Elizabeth, lvs 102 Colborne
" Miss Emma, tchr Aberdeen school, lvs 102 Colborne

Cooper Frank, Photographer, 169 Dundas, h 714 same
" Frank W, student, lvs 714 Dundas
" George B, tailor, 26 Ann, L W, h same
" George W, stove mntr McClary Mfg Co, h 373 Hamilton rd
" James, bricklyr, h 419 Oxford
" James, stove mntr McClary Mfg Co, h 783 Hill
" James S, clk, lvs 102 Colborne
" John W, city trav D S Perrin & Co, b 250 Queen's av
" John, lab, h e s Wellington rd, 5 s Watson
" Miss Laura J, kindergarten tchr Victoria school, b 27 Becher
" Louisa, nurse 572 Queen's av
" Neil, auctioneer, 241 Dundas, h 444 Piccadilly
" Robert, private R R C I

Cooper Robert M, Physician and Surgeon, Office Hours 9 to 12 a m, 2 to 5 and 7 to 9 p m, Office and Residence 587 Richmond, Telephone 1004
" Sarah A (wid Wm), h 102 Colborne
" Wilfred S, draftsman A Bodley, b 462 Colborne
" Wm, lvs 783 Hill
" Wm, carp, h 9 Pipe Line rd
" Wm, porter Collins' Hall Hotel
" Wm G, fireman G T R, lvs 102 Colborne

INVESTIGATE THE BIRKBECK LOAN CO.'S
POPULAR SYSTEM OF LOANING. 169 Dundas Street, London.

Cooper Wm J, carp Hilliard & McKinley, h 233 Talbot
" Wm J, woodwkr B J Nash & Co, lvs 9 Pipe Line rd
" Wm P, asst F Cooper, lvs 714 Dundas
" & Sanders (Arthur G W Cooper, Edgar J Sanders), photographers, 403 Richmond
Coote Block, 12 Market Lane
" Helen (wid Hamilton), h 581 Pall Mall
" Miss Helen A, foreldy D S Perrin & Co, lvs 581 Pall Mall
" Jane (wid Robert), h 211 Wellington
" John, h 291 Dundas
" John, office 12 Market Lane, h Oxford, Lon tp
Cope Annie, dom 193 Queen's av
" Bertha, dom 241 Queen's av
" Miss Edith, cutter Globe Casket Co, b 697 Dundas
" Wm, eng Globe Casket Co, b 615 Dundas
Copeland Charles E, trav, h 556 Grey
" Joseph, fireman G T R, lvs 557 Hill
" Thomas E, tinsmith McClary Mfg Co, h 557 Hill
" Wm H, tinsmith McClary Mfg Co, lvs 557 Hill
Copeman Ernest F R, Sergt R R C I
Copner Emma (wid Thomas W), h 373 Central av
" J M Aubrey, clk Rowat, McMahen & Granger, lvs 373 Central av
" T Wade, jwlr J & J A Stevenson, lvs 373 Central av
Copp Thomas W, contr, lvs 84 Askin
" Wm H, contr 29 Craig, h same
Coppins Ernest G, lvs 537 Hamilton rd
" George, lab G T R, h 537 Hamilton rd
Corbett Alfred, agt Singer Mfg Co, lvs 231 Queen's av
" Edward, lab McClary Mfg Co, b 229 Clarence
" Margaret, dom 287 Queen's av
" Miss Matilda J, lvs 157 Wellington
" Richard, Aged Peoples' Home
" Robert, driver, lvs 783 York
" Mrs Wm, h 783 York
" Wm jr, wks Welford Bros, lvs 783 York
" Wm, brickmkr J Waide, b Grosvenor, s w cor Adelaide
Corbin Charles L, lab, b 376 Thames
" Emma (wid Edward), lvs 376 Thames
" Gilbert T, woodwkr John Campbell & Son, h 376 Thames
" Herbert E, comp Free Press, h 919 William
" Jesse, press hd McClary Mfg Co lvs 376 Thames
" Sidney G, driver, lvs 376 Thames
Corbin Wm S, stereotyper Advertiser, h 378 Thames
Corby Frederick, lab, h 505 Bathurst
Corcoran, see also Cochrane
" Robert, baker 930 Maitland, h same
" Wm, car bldr G T R, b 1013 Dundas
" Wm, clk Turville Bros, h 103 Centre, L W
Cordingley Benjamin A, foreman Hobbs Mfg Co, h 165 Grey
Cormack, see also McCormack
" David R, pntr G T R, h 559 Bathurst
Corneille Evan F, student, lvs 554 Horton
Cornelia Georgina, b 293 Richmond
Cornelius Bella (wid Richard C), h 117 Wellington
" Richard S, shipper McClary Mfg Co, lvs 117 Wellington
Cornell Alvon, blksmith Stevens Mfg Co, b 374 Ridout
Cornish Albert A, mach, h 819 Lovett
" Mrs Albert A, dressmkr 819 Lovett, h same
" Bella M, mus tchr, lvs 810 Lovett
" Miss Elzabeth, lvs 447 Piccadilly
" Reginald P, clk Can Bank of Com, b 409 King
Cornstein David, pdlr, h 225 Simcoe
Corp Albert T (H & C Colerick), h 312 Piccadilly
Corrigan, see also Kerrigan
" Charles, driver J Bilton, b Atlantic House
" James C, moulder, h 832 Van
Corsaut James, motorman St Ry, h 800 King
Corson, see also Carson
" Mary A (wid John), lvs 380 Dundas
Cortese Antonio, musician, h 131 Queen's av
" Frank, musician, h 131 Fullarton
Cosford Nancy (wid Rev Thomas), h 23 Cathcart
Costello Miss Florence, dressmkr, lvs 499 Quebec
" James D, clk, lvs 425 Pall Mall
" James E, litho Lawson & Jones, h 151 Clarence
" John, lab John Labatt, h 425 Pall Mall
" Miss Louisa, tlrs, lvs 499 Quebec
" Miss Maggie, wks Lawson & Jones, lvs 151 Clarence
" Mary (wid John), lvs 623 Marshall
" Miss Mary A, trimmer Burns & Lewis, lvs 417 Princess av
" Orville, clk F Harding, lvs 425 Pall Mall
" Patrick, lab Bennet Furnishing Co, h 417 Prncess av
" Miss Theresa M, opr Bell Tel Co, lvs 425 Pall Mall

SLATER BROS. TAILORS, 399 Richmond Street,
We have the Largest Stock of Scotch Tweed Suitings in the city. Inspection invited.

HEINTZMAN & CO. PIANOS FOR RENTING. 236 Dundas St. 'Phone 1036. London.

Costello Walter J, inspr Bell Tel Co, lvs 425 Pall Mall
" Wm, eng Can Chem Mfg Co, h 499 Quebec
" Wm, lab, h 623 Marshall
" Wm J, lab John Labatt, lvs 41 Princess av

Cottam Bart, (Bart Cottam & Co), h 40 Askin

Cottam Bart & Co, (Bart Cottam) Bird Seed, 404 Talbot (See card below)

Cottams Bird Seed
with Patent Bird Bread will keep your birds in health, song and beautiful plumage. Follow simple directions on each packet and it won't be necessary to buy a bird every few months. Sold everywhere.

Cottam John A, Manager, Bart Cottam & Co, 404 Talbot, h 427 Horton, cor Burwell

Cotter Cornelius, pedler, b 443 Horton
" James, coalman G T R, lvs 377 Grey
" James, jr, press hd McClary Mfg Co, lvs 377 Grey
" Miss Kate, wks McClary Mfg Co lvs 170 Richmond
" Wemyss M O, clk Bank of Toronto, b 244 Queens' av

Cotterill, see also Cottrell
" John, lab, h 143 Tecumseh av
" John, cigarmkr Brener Bros, lvs 143 Tecumseh av

Cottingham Miss Harriet, lvs 115 Wellington

Cotton Arthur, cigarmkr S R Manness b 59 King
" Thomas, packer Hunt Bros, lvs 184 Wharncliffe rd, L W
" Wm F, fnshr Lon Brass Wks Co lvs 184 Wharncliffe rd, L W
" Wm T, tmstr, h 184 Wharncliffe rd, L W

Cottrell, see also Cotterill
" George W, bkpr Bennet Furnishing Co, h 368 Horton
" James J, asst plater G T R, h 74 Grey

Couglin, see also Coghlan
" Daniel, asst inspr weights and measures, res Crediton, Ont
" J Joseph, caretaker Drill Sheds, h 716 Maitland
" Robert, lab, h 810 Lorne av

Coughtrey Charles W, driver John Lovell, lvs 808 William
" Ernest H, lvs 808 William
" Henry, plstr, h 808 William
" Miss Mattie, boxmkr Reid Bros & Co, lvs 808 William

Couke, Miss Eliza, dressmkr, lvs 243 Wellington
" Francis E, mldr McClary Mfg Co, h 308 Simcoe
" George, carp McClary Mfg Co, h 243 Wellington
" George E, lab, lvs 243 Wellington

Coulson Charles, bartndr, b Grand Central Hotel
" James A, capmkr, b Grand Central Hotel

Coulter John, brakeman C P R, h 602 Central av
" Joseph H, brakeman C P R, lvs 602 Central av
" Wm, brkmn C P R, h 704 Elias

County Buildings, w s Ridout, between King and Dundas

County Clerk's Office, T E Robson Clerk, w s Ridout between King and Dundas

County Court, Wm Elliot Senior Judge, Edward Elliott Junior Judge, Col John Macbeth Clerk, Ridout cor Dundas

County Crown Attorney's Office, James Magee, Q C, Attorney, J B McKillop Deputy Attorney, County Buildings

County Engineer's Office, F B Talbot Engineer, County Buildings

County Inspector of Schools Office, John Dearness and H D Johnson Inspectors, County Buildings

County Jail, Robert Boston Governor Dundas, cor Ridout

County Registry Office, John Waters Registrar, w s Ridout bet Dundas and King

County Treasurer's Office, A M McEvoy Treasurer, w s Ridout, between King and Dundas

Coursey John, tmstr, h 745 Grey

Court James, watchman The Tecumseh, h 589 Talbot
" Laura, dressmkr J H Chapman & Co, lvs 589 Talbot
" Wm, porter The Tecumseh, h 324 Wortley rd

Courtenay Ishmael, fnshr Lon Brass Wks Co, lvs 144 Duchess av
" Miss Lizzie, lvs 144 Duchess av
" Robert, blksmith McClary Mfg Co, h Deane st
" Nellie, packer I M Mayell & Co, lvs 144 Duchess av
" Margaret, packer I M Mayell & Co, lvs 144 Duchess av
" Wm J, wks Canada Featherbone Co, h 144 Duchess av

Courtier Edward J, lab, lvs 417 Quebec
" Francis, h 417 Quebec

LONDON BRUSH FACTORY THOMAS BRYAN. Manufacture Machine Brushes for Flour and Cloth Mills; also Street Sweeping Machine Brushes.

THE SUN LIFE
IS A CANADIAN COMPANY.
Office: Hiscox Building, 367 Richmond St.
A. S. Macgregor, Mgr. Western Ont. Dis.

Courtnage Wm, lab G T R car shops, b 438 Ontario
Courtis Albert R, painter, lvs w s Wharncliffe rd, 4 s city limits
" James W, h 144 Sydenham
" Wm, carp W Gerry, lvs w s Wharncliffe rd, 4 s city limits
Courts Arthur H, cigarmkr Fraser & Stirton, lvs 518 Elizabeth
" Jane (wid Nicholas), h 518 Elizabeth
Cousins Hugh T, clk Ry M S, res Windosr, Ont
" James M (J M Cousins & Son), h 123 Bathurst
" J M & Son (James M and Thomas), pump mnfrs, 123 Bathurst
" Miss Maggie C, bkpr Wilson & Stutt, b 467 Queen's av
" Thomas (J M Cousins & Son), h 121 Bathurst
" Walter, clk Ry M S, h Wellington rd, Westminster Tp
Coveart Abraham, tmstr, h 533 Piccadilly
Coveney Miss Ellen, lvs 70 Evergreen av
" James, lab McClary Mfg Co, h 195 Wellington
" Michael, lab, h 70 Evergreen av
Coverdale Sarah, dom Hellmuth College
Covent Garden Market, n King bet Talbot and Richmond
Covey James, checker G T R, h 136 Maitland
Cowan Miss Agnes D, matron S A Industrial Home, s sRiverview av, 1 w Wharncliffe rd
" Alfred H, clk James Cowan & Co, lvs 639 Talbot
" Catherine (wid Edward), h 659 Adelaide

Cowan Charles, Flour and Feed, Hay and Straw, Grain and Seeds, 400 Talbot, h 4 McGarvey's Terrace, York st
" Charles B, studt, lvs 639 Talbot
" David J (James Cowan & Co), lvs 639 Talbot
" Miss Elizabeth, nurse, lvs 581 Ridout
" Elmarian H, grocer e s Richmond, 1 s Regent, h same
" George, lvs 581 Ridout
" James (James Cowan & Co), h "Birkhill" 639 Talbot

Cowan James & Co. (James and David J Cowan), Hardware, Wholesale Carriage and Builders Hardware, Paints, Oils, Etc, 137 Dundas
" Jennie, waitress City Hotel
" Sarah, pastry cook City Hotel
" Thomas F, clk James Cowan & Co, b Bernard House

Cowan Robert K Barrister, Solicitor, Etc, Local Master and Deputy Registrar High Court of Justice: Office County Buildings, Court House Sq, Ridout cor Dundas, h 238 Queen's av
Cowie George H, packer Brener Bros, lvs John Cowie
" John, mldr Lon Mach Tool Co, h e s Wellington, 4 s Watson
" Joseph W, patternmkr McClary Mfg Co, lvs John Cowie
" Margaret, dom 257 Dufferin av
Cowley Albert E, clk Hobbs Hardware Co, lvs 473 Princess av
" Annie, furrier, lvs 99 Askin
" Charles E, bkpr R C Struthers & Co, h 453 Horton
" Miss Harriet, h 439 Maitland
" Thomas, eng G T R, h 473 Princess av
Cowling John, blksmith, h 578 Colborne
Cowperthwaite Wm, mach hd G T R, b 236 Rectory
Cox Alfred B (Blackburn & Cox), lvs 746 Waterloo
" Alfred S, trav, lvs H Winnett
" Miss Augusta C, clk Woods' Fair, lvs 76 Hamilton rd
" Frank, farmer, h 843 Elias
" Frederick A, student, lvs 460 York
" Fred E, clk Burns & Lewis, lvs 95 Hamilton rd,
" George, tanner C S Hyman & Co, h 456 Oxford
" George C, h 746 Waterloo
" George W, uphol, h 708 Elias
" Mrs George W, dressmkr 708 Elias, h same
" Miss Geraldine, lvs 746 Waterloo
" Jane (wid Thomas W), h 417 Bathurst
" John B, Hides, Wool, Tallow, Etc, 399 Talbot, h 129 Albert
" John F, cabinetmkr, lvs 944 Dufferin av
" John J, prop London View Hotel, Wharncliffe rd, cor Brick
" John W, eng G T R, h 358 Simcoe
" Kate (wid Charles), lvs 746 Waterloo
" Margaret (wid Peter), h 95 Hamilton rd
" Miss Miron E, opr Burns & Lewis, lvs 95 Hamilton rd
" Moses, contr, h 460 York
" Paul, picture frames, h 27 Walnut, L W
" Miss Rosetta S, dressmkr 76 Hamilton rd, h same
" Mrs Sarah, dressmkr 708 Elias lvs same
" Willis T, clk P O Inspector's Office, h 769 Waterloo
Coxe Bertram A, appr Advertiser, lvs 916 Princess av
" Charles C, carp, h 916 Princess av

What Are You Looking For?
A Coal Merchant. Here we are, don't go any further. Telephone 205 or 721 and we will deliver promptly anything in hard or soft Coal or Wood.
HAROLD A. RICHARDSON & CO.,
Yard, William St. and Grand Trunk Railway.

ALL TOTAL ABSTAINERS IN CANADA should know that THE TEMPERANCE AND GENERAL LIFE ASSURANCE COMPANY guarantees total abstainers distinctly lower rates than any other Company.

Coyne Harry E, edge setter Sterling Bros, lvs 390 Central av
" Miss Maria H, prin Colborne St School, lvs 359 Princess av
" Wm C, tanner C S Hyman & Co h 336 Central av
" Wm J, tanner, lvs 390 Central av

Coyne Wm P, Collector of Accounts, h 55 Stanley

Crabb Arthur H (A H Crabb & Co) b Ontario House
" A H & Co (Arthur H and George Crabb), bicycle livery,255 Dundas
" Miss Coral K, bkpr London Stationery Co, lvs 88 Becher
" Frederick H, trav Robinson, Little & Co, h 88 Becher
" George (A H Crabb & Co), b Ontario House
" George W, mach E Leonard & Sons, h 502 Nelson
" Robert R F (London Stationery Co), lvs 88 Becher

Craddock Benjamin, foreman Bowman & Co, b 93 King
" George, architect 435½ Richmond h 836 same

Crafts, see also Crofts
" Joseph, lab St Ry Power House h 13 Maple, L W
" Norris P, clk, lvs 13 Maple, L W

Craib Robert, tinsmith Lon Furn Mfg Co, h 6 Henry

Craig Alexander McC, florist 368 Dufferin av, lvs same
" James, confr McCormick Mfg Co h 3 Maryboro Pl
" John, car repr G T R, h 2 Inkerman
" Mary, dom 410 Dufferin av
" Matthew, wheel borer G T R, b 236 Rectory

Craig Samuel H, Manager F A Fitzgerald & Co's Lumber Yard, 305 Richmond, h 368 Dufferin av
" Sarah (wid John), lvs 149 Bathurst

Craig Wm J, Wholesale Lumber Merchant, 151 Bathurst, Telephone 937, h 149 Bathurst

Craigie James, lab, lvs s s York, 3 w Thames

Craine Elizabeth (wid Wm), h 510 Central av
" Frank A, clk Geo Bayley, lvs 510 Central av
" Miss Jennie, forelady Laidlaw, Watson Shoe Co, lvs 510 Central av
" Miss Maggie, dressmkr 510 Central av, lvs same
" Miss Marcellina, dressmkr J C Halliday, lvs 510 Central av
" Walter, fnshr Laidlaw, Watson Shoe Co, lvs 510 Central av

Craine Wm, stove mntr, lvs 510 Central av

Crake Miss Gladys E, artist, lvs 198 John
" Martha R (wid Frederick), dressmkr, lvs 198 John

Cranston David, Sergt R R C I

Crapp Richard, fireman Lon Electric Co, b 42 Craig

Crawford Andrew, caretaker St Andrew's Church, h 535 Colborne
" Annie, cook 270 Dundas
" Catherine (wid Denis),h 284 South
" Miss Ellen, dressmkr 97 Horton, lvs same
" George, Aged Peoples' Home
" Miss Helena, lvs 284 South
" James, detective, h 253 Queen's av
" James, lab, h 6 Bathurst
" John E, blksmith L W Crawford, b 235½ Dundas
" James T, carp, h 421 Grey
" Leman W, carriagemkr 269 Wellington, h 985 Maitland
" Miss Maggie, tlrs Burns & Lewis, lvs 284 South
" Mary (wid Wm G), lvs 470 York
" Mary A (wid Callender), lvs 519 York
" Robert, police sergeant, h 97 Horton
" Samuel P, mldr McClary Mfg Co, h 716 William
" Thomas, clk, h s s St James, 3 e Adelaide
" Thomas J R, clk J E Boomer, lvs s s St James, 3 e Adelaide
" Thomas W, clk Ry M S, lvs 253 Queen's av
" Wm, motorman St Ry, b 253 Queen's av

Crayston Alice T (wid Thomas), h 934 Dundas

Creighton Bella (wid Edmund A), boarding house 266 Talbot
" James, lab McClary Mfg Co, h 215 Adelaide
" John W, lvs 266 Talbot

Crellin Henry (Anderson & Crellin), b 490 Quebec

Cresswell James, clk McClary Mfg Co, h 523 King
" Jane (wid John), lvs 537 Hamilton rd

Crews Rev Thomas, h 447 Piccadilly

Cripps Edward, car repr G T R, lvs 441 English
" Eliza (wid Robert J), h 441 English
" Ernest, brickmkr J Walker, b 910 William
" Wm, pntr G T R, b 441 English

Crisp Robert, car bldr G T R, h 703 Elias

Crispin George, mach Lon Bicycle Mfg Co, lvs 617 William
" Wm H, carp, h 617 William

Crittle W Ernest, driver, h 654 King

P. L. MARDEN & CO. Mosaic Stone Sidewalks in Colors,
416 Richmond St. Telephone 668. Cheapest and Best.

SMITH BROS. Plumbers and Steamfitters, 265 DUNDAS STREET. 'Phone 538.

Crittle Wm H, gro 607 King, h same
Crocker Miss Ada C, mantlemkr Smallman & Ingram, lvs 939 Dufferin av
" Miss Della Z, slslady Smallman & Ingram, lvs 939 Dufferin av
" James V, carp, h 939 Dufferin av
" Wesley J, btchr J W Metherall, h 827 Queen's av
" Charles, carp, b Grand Central Hotel
" Charles J, carp, h 24 Napier, L W
" Charles J, jr, wks S S Perrin & Co, lvs 24 Napier, L W
" John, tmstr J D Saunby, h 35 Gunn, L W
" Mary, cook 452 Princess av
Crockett Samuel, lab, b 136 Carling
Croden Alfred H, slsmn Heintzman & Co, h 279 Hill
" Edward D, bkpr G H Belton, lvs 275 Hill
" John (John Croden & Son), h 275 Hill
" John & Son (John Croden), grocers 118 Wellington
Croden John A, Manager Heintzman & Co 236 Dundas, h 281 Hill. (See adv left top lines)
" Miss Minnie, lvs 275 Hill
Croft Frederick, cooper, b 372 Adelaide
" Robert W, cooper L & P Barrel Co, b 415 Hamilton rd
Crofts, see also Crafts
" Charles H P, trav Lon Soap Co, h 475 York
" Martha T (wid Benjamin), lvs 475 York
Croke Maurice, cooper L & P Barrel Co, lvs 1010 Waterloo
Croley Miss Minnie B, tchr Rectory St School, lvs 779 Richmond
" Timothy, h 779 Richmond
" Wm B, ledgerkpr Lon Loan Co, lvs 779 Richmond
Cromaty Henry C, h 658 Marshall
Crombie James C, dispatcher G T R, h 128 Mill
" John, Aged Peoples' Home
Crone John, Foreman G T R Carpenter Shop, b 30 Cartwright
Cronyn Hall, adjoining St Paul's Cathedral

CRONYN & BETTS,
BARRISTERS, ETC.
SOLICITORS FOR
The Synod of Huron,
The Huron & Erie Loan and Savings Co.
The Canadian Bank of Commerce, Etc.
HURON & ERIE BUILDINGS,
Telephone No. 327. 442 RICHMOND ST.

Cronyn Hume (Cronyn & Betts), h 580 Dundas
" Verschoyle (Cronyn & Betts), h 594 Dundas
Cronyn Wm H, studt, lvs 594 Dundas
Crook John L, baker D S Perrin & Co, rms 177 Kent
" Samuel, eng, lvs 270 Clarence
Crosby Christopher, lab, h r 86 King
" Miss Mattie, h 340 Richmond
" Wm, h 362 South
Crosley Thomas, lab James Slater, b Hodgins House
Cross Effie M, lvs 428 Dufferin av
Crossin Henry, slsmn Grafton & Co, h 354 Piccadilly
" Miss Mabel B, stenog Hobbs Hardware Co, lvs 354 Piccadilly
Crouch Alfred E, eng G T R, h 317 Simcoe
" Edward W, bkpr Fraser & Stirton, h 141 Sydenham
" Henry E, eng G T R, h 387 Waterloo
" James, clk J J Jepson, lvs 317 Simcoe
Crouchman Sarah, dom Queen's Hotel
Crouse Mary, waitress Ontario House
Crowdy Henry J, blksmith Gleeson Bros, h Lon Tp
Crowe Braithwaite, lab, h 341 Thames
" Miss Bridget, lvs 517 Philip
" Eugene, carpetlyr A Screaton & Co, b 163 Bruce
" Mary (wid Timothy), h 517 Philip
Crowley James, lab McClary Mfg Co, h 83 Sackville
" Mary, dom 504 Wellington
Croxon Annie (wid Henry), lvs 692 Elias
" J Henry, butcher A E H Jolliffe h 692 Elias
Crozier Miss Emily, h 525 Pall Mall
Cruickshank Alice (wid John), lvs 297 Pall Mall
" Miss Catherine, lvs 275 Piccadilly
" Charles G, h 275 Piccadilly
Cruickshanks George, cond C P R, h 567 Adelaide
Crumb Edward, mach hd G T R, h 726 Elias
Crummey Patrick, h 904 Waterloo
Crundwell Wm W, tmstr J Holland, h 647 William
Crysler Miss Daisy, dressmkr 49 Miles
" Mabel, dressmkr, lvs 49 Miles

Crystal Hall, W J Reid & Co, Proprietors 197 Dundas

Cuchman, see also Cushman
" Robert A, harnessmkr J Darch & Sons, h 28 Palace
Cudney Jennie, dom Grigg House, rms 189 Bathurst
Culbert Richard J, jeweller F T Trebilcock, lvs 6 Burch, L W
" Thomas, tmstr, h 6 Burch, L W
" Thomas, trav Carling B & M Co, h 343 Simcoe
" Wm B, trav R Moore, b 457 Colborne

American Electric Co. Electric and Combination Fixtures, 214 DUNDAS.

WOODS' FAIR It pays to know where to buy your goods at closest prices in Woods' Fair Basement.

Culbert Wm H, brakeman G T R, h 157 Clarence
Cullen Miss Elizabeth, dressmkr 461 Dundas, lvs same
" Miss Sarah A, h 461 Dundas
Cullis Richard H, grocer 257 Wellington, h same
Culver Miss Addie, lvs 554 Adelaide
" Harry, foreman Globe Casket Co, h 554 Adelaide
Cumber, see Comber
Cummings Annie (wid Wm), h 884 William
" Bella, dom 234 Queen's av
" Miss Dora M, lvs 884 William
" Nellie, cigarmkr, b 127 Horton
" Miss Nettie, lvs 472 Horton
" Silas, lab, h 472 Horton
" Walter W, lab, lvs 472 Horton
Cundick Miss Mary, lvs 267 Wellington
" Miss Sarah, lvs 267 Wellington
Cunnaba Catherine (wid Michael), h 650 Dufferin av
Cunning Miss Bessie, lvs 758 Dundas
" Miss Minnie, lvs 758 Dundas
Cunningham Charles S, trainmaster G T R, b The Tecumseh
" Isabella, dom 385 Queen's av
" J Wesley, bkpr James A Kennedy & Co, h 455 Piccadilly
" James H, fancy goods 778 Dundas, h same
" John, soapmkr Lon Soap Co, h 269 York
" Oscar I, student L McDonald, lvs 778 Dundas
" Philemon, barber 653 Dundas, h same
" Walter, marble cutter J W Smyth & Son, b 235 King
Curnoe Miss Ada, wks C R Somerville, lvs 617 Layard
" Miss Annie, lvs 617 Layard
Curnoe John, Baker, 267 Wellington, h same
" John, lab, h 617 Layard
" Richard, painter B J Nash & Co, lvs 617 Layard
" Thomas, tinsmith W Wyatt & Sons, lvs 617 Layard
Curran Rev John P, h 362 Piccadilly
Currell George, clk Mrs G Currell, h 344½ Richmond
" Mrs George, restaurant 320 Richmond, h 344½ same
Currie Alexander, slsmn Oak Hall, h 281 Talbot
" Alexander, jr, clk, lvs 281 Talbot
" Daniel, cigarmkr H Simon, b 136 Queen's av
" George E, car bldr G T R, b 535 Dundas
" Miss Catherine (Misses Currie), h 155 Wellington
" Misses (Mary and Catherine), dressmkrs 155 Wellington
Currie Miss Mary (Misses Currie), h 155 Wellington
" Thomas F, woodwkr, lvs 924 Dundas
Curry Michael J, h 143 Mill
" Robert N, J P, marriage licenses 414 Talbot, h 272 same
Curtin Daniel, horse-trainer, h 633 Dufferin av
" Elizabeth, cook Grigg House
Curtis Charles A, tmstr Shedden Co, h 230 South
" Henry C, h Price st, Ealing
" Richard J, coll York Co L & S Co, h 260 Talbot
Curwell Florence, cook Bernard House
Curzon A J, trav John C Green & Co, res Toronto, Ont
Cushing Edward (W & E Cushing), lvs 371 Wharncliffe rd, L W
" James J, letter-carrier, h 877 Colborne
" John, letter-carrier, h 320 Victoria
" John, yard foreman C P R, h 171 John
" Wm, h 371 Wharncliffe rd, L W
" Wm, jr, (W & E Cushing), lvs 371 Wharncliffe rd, L W
" W & E (Wm, jr, and Edward), ice dlrs, 371 Wharncliffe rd, L W
Cushman, see also Cuchman
" George R, btchr G F Morris, h 3rd con Lon Tp
" James, foreman Bart Cottam & Co, lvs 351 Burwell
" Margaret (wid Travis), charwoman, h 351 Burwell
" Phoebe, wks Dom Laundry, lvs 351 Burwell
Custolito Dominico, shoemkr 438 Talbot, h 116 Carling
Custom House, Robert Reid Collector, Richmond, n e cor Queen's av
Cuthbert Miss Ellen, lvs 352 Oxford
Cuthbertson Wm D, caretaker St James Church, h 127 Bruce
Cutler James Y, painter 733 Waterloo, h same
Cuyler Charles, tailor, b w s Francis, L W, 2 n Byron rd

D

Dadd Miss Adelaide, cigarmkr J Smith, lvs W Dadd
" Edward, cigarmkr A Smith & Co, h w s High, 3 s of Emery
" Miss Florence, cigarmkr J Smith, lvs W Dadd
" Wm, h s s Emery, 1 w High
Dagg, see also Tagg
" Etta, wtrs O'Neil House
" Jane (wid John), charwoman, h 59 Dundas

The Canadian Savings & Loan Co. 420 and 422 RICHMOND STREET. Loans Money on Real Estate Easy Terms of Repayment...

FLEXIBLE STEEL... WIRE MATS | Best Door Mats made for public buildings or private residences manufactured by **Dennis Wire and Iron Co.**

Dagg Richard, transfer agt Ry M S, h 227 Adelaide
Daggart James, plstr, h 541 Elizabeth
Daily, see also Daly and Daly
" Margaret F (wid Bernard B), h 413 Ridout
" Walter H D, lvs 413 Ridout
Dalby, see Dolby
Dale, Mrs Agnes, lvs 31 Askin
" Andrew, depty clk First Division Court, h 281 Dufferin av
" Miss Blanche, lvs 1094 Laura
" Charles M, h 1094 Laura
" Charles S, appr Lawson & Jones, lvs 1094 Laura
" Clara, supervisor Asylum
" Isaac, eng, h 20 Horton
" Jane (wid Anthony), rms 197 Queen's av
" Oscar W, bkpr Hilliard & McKinley, b 225 Talbot
" Percy, carp, lvs 1094 Laura
" Stanley, engr Lawson & Jones, lvs 1094 Laura
Daley, see also Daily and Daly
" Edward, tlr T F Kingsmill, b 70 Waterloo
Dallas Miss Jennie, lvs 417 Hill
Dalling Thomas E, lab, h 712 King
Dalmage, see Delmage and Dulmage
Dalton Miss Alice, h 256 Piccadilly
" Miss Annie, lvs 256 Piccadilly
" Edward, btchr, h Sarnia rd
" James T, vocalist 171 Dundas, b 423 Park av
" John J, comp Advertiser, h 179 Ann
" Miss May, lvs 256 Piccadilly
Daly, see also Daily and Daley
" Agnes (wid Patrick), h 602 Waterloo
" Dennis, h 108 Oak, L W
" Edward, h 536 Dufferin av

Daly Edward & Co, (Frederick W Daly, George Grange), Importers of Choicest Indian, Ceylon, China and Japan Teas, Office and Warehouse 510 William, cor Dufferin av, Tel 221

" Frederick W (Edward Daly & Co), lvs 536 Dufferin av
" John E, wheelman G T R, b 778 King

Daly John M, Koal, Anthracite, and Bituminous, Wood, Coke and Kindling, 19 York, Telephone 348, Branch 3 Masonic Temple, lvs 108 Oak, L W

" Miss Mary, lvs 602 Waterloo
Dambra Angelo, tlr, h 122 Queen's av
" Joseph, tailor 262½ Dundas, lvs 122 Queen's av
Dampier John L, teller Ont Loan & Debenture Co, h 359 St James
Dandie Miss Elizabeth, lvs 149 Mill
" Miss Isabella, lvs 149 Mill
Dandie Mary (wid David), h 149 Mill
" Thomas, printer, lvs 149 Mill
Daniel Rev George, D D, pastor First Methodist Church, h 464 Park av
Daniels Charles, driver J H Goodge, lvs 5 Peter st, L W
" James, carp, h 33 William, L W
" James A, mach Wm Malloch & Co, h 5 Peter, L W
Danks Arthur E, slsmn A Screaton & Co, h 191 Sydenham
" Florence M (wid German W), bdg hse 254 Queen's av
" Mrs Isaiah, h 878 Richmond
Dann Rev Canon Alfred G, A B, B E, Vicar St Paul's Cathedral, h 498 Queen's av
" Miss Margaret A, opr W J Thompson & Sons, b 407 Dundas
" Wm R H, clk Hobbs Hardware Co, lvs 498 Queen's av
Darby Richard G, pattern fitter McClary Mfg Co, h 658 William
Darch Mrs Ettie, cigarmkr, h 108 Clarence
" Fred J, bkpr John S Pearce & Co, res Nightingale av, Lon tp
" Sarah (wid James F), lvs 466 King
" Jane (wid John) (J Darch & Sons), h 379 Talbot
" Joshua, grdnr, h 510 King
" J Kay (J Darch & Sons), lvs 379 Talbot

Darch J & Sons, (Mrs Jane, Wm F, J Kay), Harness and Trunk Manufacturers and Wholsale Saddlery Hardware, 377-379 Talbot

" Robert, harnessmkr, h 564 King
" Wm F (J Darch & Sons), h 307 Central av
Dare John W, motorman St Ry, lvs 469 Horton
Dark Adeline (wid Henry), bdg hse 219 Rectory
" Amelia (wid Thomas), lvs 146 Horton
" Miss Bertha J, lvs 219 Rectory
" Collins, attndt Asylum
" D Arthur B, patternmkr McClary Mfg Co, h w s Wellington rd, 16 s Clarke's Bridge
" Frank R, motorman St Ry, lvs 776 Elias
" Wm P, bricklyr, h 776 Elias
Darnley Charles H, bkbndr, b 428 Park av
Dart Leonard, pckr Can Packing Co, lvs Thomas Dart
" Miss Nettie, cigarmkr Brener Bros, lvs 224 Grey
" Roger, carriagemkr, 313 Dundas, h 385 Waterloo
" Thomas, butcher, h n s Dundas, 3 e Dorinda

Save Your Eyes. Have your Glasses fitted right. Consult the only exclusive specialist in Canada. F. C. La GRANGE, M.O., 212 Dundas Street, London, Ont.

W. H. HEARD & CO. STEAM AND HOT WATER HEATING, 357 RICHMOND STREET

Darville Miss Daisy H, clk T G Whiskard, lvs 368 Ridout
" Franklin, policeman, h 84 Stanley
" Miss Mabel, lvs 405 Simcoe
" Mary A (wid Wm), grocer 368 Ridout, h same
Davey Robert, grocer 101 Wellington, h same
" Sarah (wid George), h 29 Craig
" Thomas G, h 33 Craig
David Isaac, lab city stone crusher, h 569 Richmond

David Perry, Locksmithing and all Kinds of Repairing, Lawn Mowers Sharpened, Umbrellas Recovered and Repaired, and all Kinds of Edge Tools and Scissors Sharpened, 569 Richmond

" Wm, locksmith 278 Dundas, h same
Davidson, see also Davison
" Charles W, inspr Bell Tel Co, lvs 33 Bruce
" Douglas C, carp J Purdom, h 33 Bruce
" George, lab, h 1 Comfort Pl
" Harriet (wid James), h 248 Grey
" Miss Jessie, mantlemkr Smallman & Ingram, lvs W S Davidson
" John, fireman G T R, h 121 Hamton rd
" John, carp, h 1020 Frances
" Lizzie, dom 512 Talbot
" Margaret (wid Charles), lvs 307 Dufferin av
" Skelson, artist 241½ Dundas and tchr Coll Institute, h n s Duchess av, 1 e Wharncliffe rd
" Wm, Aged Peoples' Home
" Wm S (Davidson & Hessel, h s s Emery, 8 w High
" & Hessel (Wm S Davidson, Rudolph H Hessel), contrs, rear 65 Byron av
Davies David W, wks Globe Casket Co, h 33 Palace
" Joseph, lab, h Swinyard st
" Llewellyn, clk Parke, Purdom & Purdom, b 661 Talbot
" Miss Marion, lvs 383 King
" Richard, Corp R R C I
" Samuel, gro 582 William, h same
" Wm, lab, lvs 380 Simcoe
" Wm R, lab, h 16 Alfred
Davis Abraham E, mach hd Schabacker & Co, h 307 South
" Miss Agnes S J, nurse, lvs 516 York
" Albert L, trav Carling B & M Co, res Hamilton, Ont
" Alfred, janitor, h 202 Horton
" Amos W, h 53 Askin
" Miss Annie F, wks McClary Mfg Co, lvs Mrs W Davis
" Ann J (wid Henry), h 418 King
Davis Arthur, blksmith r 78 King, b Hodgins House
" Miss Belle, clk, b 398 Queen's av
" Miss Carrie, clk Wm Eacrett, lvs 733 Princess av
" Charles, car rpr G T R, h Price st, Ealing

Davis Charles W, Proprietor The Tecumseh, Richmond cor York (See adv page 5)

" Chester G, appr McCormick Mfg Co, lvs Mrs W Davis
" Ven Archdeacon Evans, rector St James' Church, h 119 Wortley rd
" Evans W, city trav Lion Spice Mfg Co, b 353 Queen's av
" Frances (wid John), bdg house 294 York
" Francis E, sergt R R C I
" Fred E, wks W Ward, lvs 202 Horton
" George, mldr McClary Mfg Co, h 900 Queen's av
" George, riveter E Leonard & Sons, h 516 York

Davis Dr Geo C, D D S, Dentist, 168½ Dundas, Telephone 975, Residence 418 King, Telephone 976

" Miss Grace E, mach opr Sterling Bros, lvs 219 Wortley rd
" Hannah C (wid James), lvs 432 Waterloo
" H & Son (Wm H Davis), jewelers, 170 Dundas
" James, cooper L & P Barrel Co, b 615 Dundas
" James, lvs 516 York
" John J, lvs 515 William
" Joseph, lab, b John Cooper
" Julia, wks Globe Casket Co, lvs 324 Cheapside
" Miss Mabel, dressmkr, lvs Mrs W Davis
" Margaret (wid Elijah), lvs 238 Wellington
" Miss Margaret, wks D S Perrin Co, b 189 Bathurst
" Miss Margaret M, hairdresser, lvs 516 York
" Mary (wid Christopher), lvs 155 Oxford
" Mary, cook Asylum
" May, wks McCormick Mfg Co, lvs 342 Waterloo
" Michael, lab, lvs 324 Cheapside
" Miss Rea E, opr C P R Co's Tel, lvs 124 Elmwood av
" Rebecca, dom 123 Wortley rd
" Richard E, trav W J Reid & Co, b 518 Richmond
" Robert, pntr G T R, b 797 King
" Robinson O, comp Lon Ptg & Litho Co, lvs Mrs W Davis
" Samuel, h 711 Princess av
" Sarah (wid Wm), h 324 Cheapside

INVESTMENT STOCK. **BIRKBECK LOAN CO.** 7% GUARANTEED 169 Dundas St., London.

Davis Miss Sarah, furrier John Marshall & Co, lvs 324 Cheapside
" Thomas G, deputy collector Inland Revenue, h 515 William
" Thomas M, trav T Bryan, res Hamilton, Ont
" Walter H, fireman C P R, h 577 Central av
" Wm, lab, b 615 Richmond
" Wm, lab, h 98 Stanley
" Wm, pntr R Booth, h 387 Glebe
" Mrs Wm, h e s Wellington rd, 1 s Weston
" Wm A, mach Hilliard & McKinley, h 27 Victor
" Wm H (H Davis & Son), h 170 Kent
Davison, see Davidson
Dawdy Israel R, lab, h 475 Ontario
Dawe Miss Ida, cigarmkr J Smith, lvs 32 Pegler
" Miss Alice M, furrier John Marshall & Co, lvs 69 Maple
" Eliza (wid John), h 32 Pegler
" Miss Lillian, dressmkr J H Chapman & Co, lvs 69 Maple
" Mary (wid Simon), h 69 Maple
" Miss Minnie, furrier John Marshall & Co, lvs 69 Maple
" Richard, carp, lvs 32 Pegler
" Wm E, tmstr 200 Adelaide, h same
Dawes James, grocer 108 Adelaide, h same
Dawson Abraham, trav, h 32 Alma
" Benjamin W (Dawson Bros), lvs 266 Wellington
" Bros (Benjamin W and Frederick H), Printers, 361½ Richmond
" Erastus W, clk E J Burke, lvs 32 Alma
" Frederick H (Dawson Bros), lvs 266 Wellington
" George, h 639 William
" John, confr 572 Hill, h 716 King
" Jane (wid Henry), lvs 25 Palace
" Lewis H, dentist 687½ Dundas, lvs 674 Waterloo
" Louisa, dom 132 Albert
" Maria (wid Alfred W), h 924 Dundas

Dawson Lieut-Col Melville D, paymaster and superintendent of stores Military District, No 1, h 694 Waterloo
" Miss Nellie, mlr J H Chapman & Co, lvs 716 King
" Norris A clk, lvs 32 Alma

Dawson Richard J C, Postmaster, Post Office w s Richmond s w cor Queen's av, h 546 Talbot
" Vercy wks John Dawson, lvs 716 King
" Wilberforce printer Dawson Bros, h 266 Wellington
Day Charles, lab G T R, h 236 Rectory
" Eli moterman St Ry, h 529 Quebec
" George, h 47 Evergreen av
Day Mrs Hampden, lvs 81 Briscoe
" Hugh motorman St Ry, lvs 529 Quebec
" Miss Lillian, b 144 Mill
" Walter, lab John Labatt, h 11 Alexander, L W
Dayman Miss Mary, lvs 506 Nelson
" Wm H, basketmkr, lvs 506 Nelson
Dayton Archibald B, agent Frost & Wood, h 237 Horton
" George B (Dayton & McCormick), h 241 Oxford

Dayton & McCormick (George B Dayton, James McCormick), Proprietors Palace Dancing Academy, 476 Richmond, Residences 241 Oxford
Dazell John H, cond C P R, h 742 Elias
Deacon George, h 23 Garfield av
" George B, grocer 153 Wharncliffe rd, h same
" Jane (wid Joseph S), h 802 Maitland
" John, lab, h 106 Clarence
" John, lineman St Ry, h 75 Dundas, L W
" Miss Lydia, music tchr, lvs 23 Garfield av
" Milton O, mldr Lon Mach Tool Co, lvs 153 Wharncliffe rd
" Miss M Edith, opr Bell Tel Co, lvs 424 Queen's av
" Rebecca (wid Thomas), h 79 Maple
" Roxana (wid James E), h 424 Queen's av
" Thomas H, student Dr F L Wood, lvs 802 Maitland
" Wm, clk G Marshall & Co, lvs 106 Clarence
" Wm J, cutter R Greene Mfg Co, h 140 Duchess av
Deadman Edward A, carp Geo White & Sons Co, h n s York, 3 w Thames
" Jane (wid Arthur W), lvs 124 Elmwood av
Dean Albert A, btchr, h 545 Park av
" Bros (Robert, Charles and George) bkrs 579 Richmond
" Charles (Dean Bros), lvs 579 Richmond
" Charles, porter City Hotel
" Edward, driver J D Saunby, h 1 Mill, L W
" Edward, kilndrier Dom Oatmeal Mills, h 163 Grey
" Edwin, h Smith st
" George (Dean Bros), lvs 579 Richmond
" Herbert, wks Sterling Bros, lvs 18 Egerton
" James, clk City Weigh Scales, b 194 Albert
" Jane (wid Arthur), h 604 Central av

SLATER BROS. TAILORS, 399 Richmond Street, We make well fitting Pants. Try us.

THE GENUINE **HEINTZMAN & CO. PIANOS** ARE SOLD ONLY IN LONDON AT 236 Dundas Street.

Dean Johanna (wid Wm), h 579 Richmond
" John, tlr B Gidley, res Pottersburg
" John W, driver, lvs 18 Egerton
" Joseph, tailor W Slater, h 633 Lorne av
" Lizzie, chambermaid Ontario House
" Lorne, appr, lvs 243½ Dundas
" Miss Margaret, wks Sterling Bros, lvs 604 Central av
" Mary (wid Harris), wks McClary Mfg Co, h 243 ½ Dundas
" Robert (Dean Bros), lvs 579 Richmond
" Wm, tmstr Tambling & Jones, h 501 South
" Wm H, drayman, h 18 Egerton
Dear Emma (wid John), lvs 112 Paul, L W
" Miss Emma, tlrs, lvs 112 Paul, L W
" George, drayman, h 72 Beech, L W
" Miss Lizzie, tlrs, lvs 112 Paul, L W
" Wm H, eng C S Hyman & Co, h 203 Ann
Dearborn Everett A R, mach G T R, h 695 York
Dearness John, inspr of schools County of Middlesex, Office County Buildings, h 750 Maitland
De Beau Annie, opr R Greene Mfg Co, lvs F Hull
Deehan Eliza, housemaid Asylum
" Frances G, wks Globe Casket Co, lvs 80 Egerton
" Lena (wid Thomas), h 80 Egerton
" Miss Mary E, nurse, lvs 80 Egerton
" Patrick H R, wks McClary Mfg Co, lvs 80 Egerton
" Teresa, lndrs Asylum
Deeks J Harley (Deeks & Co), h 517 Princess av
Deeks & Co, (J Harley Deeks) Merchant Tailors, 415 Richmond
Deeley Charles, janitor, h 127 Lichfield
" Charles, tailor, lvs 533 Ontario
" Daniel, lab, h 517 Maitland
" Frank J, mkt gdnr, h w s Wellington, 3 s Maryboro Pl
" Frederick, bricklyr 533 Ontario, h same
" Frederick, clk, lvs 517 Maitland
" Frederick F, bricklyr F Deeley, lvs 533 Ontario
" Miss May N, bkpr Lon Pant & O Mfg Co, lvs 533 Ontario
" Thomas (London Pant and Overall Mfg Co), lvs 127 Lichfield
De Ellion George F, trav Watson, Hadden & Co, h 262 William
Deering Harvester Co, H H Hannon Manager, Slater's Warehouse, 225-259 York
Dees Wm J, brakeman G T R, h 150 Colborne
De Gex Leonard M, clk Can Bank of Com, b 353 Queen's av
De Grew Wm, h 651 Marshall
De la Carta Frederick G, cigarmkr Vallens & Co, b Western Hotel
De la Hooke Edward, city ticket agent G T R, 406 Richmond, h 586 Waterloo
De Lamare Miss Elizabeth, lvs 151 Ridout S
Delaney Miss Annie, tlrs R Boyd & Son, lvs 197 Queen's av
" Charles J, cigarmkr, lvs 685 William
" Fred J, shipper, h s s Front, 6 e Wellington rd
" John, yardman G T R, h n s Front, 12 e Wellington rd
" Michael, stripper Fraser & Stirton, lvs 685 William
" Michael, lab, h 570 Central av
" Michael G, mntr McClary Mfg Co, h 558 Central av
" Miss Minnie, lvs 685 William
" Nellie, dom 442 Ridout
" Henry, lab, h 685 William
" Simpson, cigarmkr, lvs 685 William
" Thomas, pressman, lvs J Delaney
Delay Denis J, blksmith G T R, lvs 24 Blackfriars, L W
" John M, brtndr Collins Hall Hotel, lvs 24 Blackfriars, L W
" Mary (wid Daniel), h 24 Blackfriars, L W
" Mary, chambermaid Grand Central Hotel
" Miss Mary A, opr Laidlaw, Watson Shoe Co, lvs 24 Blackfriars, L W
De Lion Anna (wid Wm H), h 516 Talbot
" Harold R, confr D S Perrin & Co, b 113 Maple
Dell, see also O'Dell
" Walter D, baker W H Dell, h 39 Blackfriars, L W
" Wm H, baker 51 Blackfriars, L W, h same
Delmage, see also Dulmage
" Adam, lab, h 903 Waterloo
Delmer Peter, coachman 514 Dundas
Demery Wm, eng Wortman & Ward Mfg Co, h 478 Dufferin av
Demmerling Charles, cigarmkr H Simon, b 110 Bathurst
De Montague, see Montague
Dempsey Jeremiah M, h 26 Palace
" Miss Mattie B, lvs 659 Queen's av
" M Roy, labeller McCormick Mfg Co, lvs 722 Elias
" Thomas J, bkr McCormick Mfg Co, h 722 Elias
Denahy Miss Eva S, dressmkr Miss B Smith, lvs 126 Sydenham
" John, h 126 Sydenham
" John E, driver R Adcock, lvs 126 Sydenham
Deneen, see Dineen and Dinnen

LONDON BRUSH FACTORY All our Paint Brushes have Jenkins' Celebrated Patent Bridle Catches attached. THOMAS BRYAN.

THE SUN LIFE LOW RATES, GOOD PROFITS.
And the Most Liberal Policy in the World.
Office: Hiscox Building, 367 Richmond St. *A. S. MACGREGOR, Mgr. Western Ont. Dis.*

Dengate Richard, mldr McClary Mfg Co, h 170 Rectory
" Roy, mldr McClary Mfg Co, res Ealing P O
Denham, see also Dunham
" Francis E (wid David A), in hospital
Denholm Andrew, sexton First Pres Church, h 494 York
Denison Howard, trav, h 176 Grey
Denner Alfred, lab McClary Mfg Co, lvs 292 Hill
" Miss Annie, cigarmkr, b 176 Richmond
" Miss Elizabeth, cigarmkr, lvs 292 Hill
" John, polisher McClary Mfg Co, lvs 292 Hill
" Theresa (wid J Adam), h 292 Hill
" Wm, lab McClary Mfg Co, lvs 292 Hill
Denney Alfred A, grocer 670 Dundas, h same
Denning Miss Ida F, bkpr Locked Wire Fence Co, b 454 Talbot
Dennis Albert C, bdg house 189 Bathurst
" Miss Aristena M, wks McClary Mfg Co, lvs 54 Blackfriars, L W
" Charles B, clk T G Whiskard, lvs 204 Dundas
" Ernest R (Dennis Wire & Iron Co), lvs 509 William
" Miss Ettie, confr, lvs 189 Bathurst
" George, press hd McClary Mfg Co, b 128 Fullarton
" George W, wks A Beck, h 204 Dundas
" John H T (Dennis Wire & Iron Co), lvs 509 William
" Miss May, tlrs, b 692 Adelaide
" Rowland, h 509 William

Dennis Wire & Iron Co, (John H T Dennis, Ernest R Dennis), Manufacturers of Wire Goods, Brass and Metal Work, 211-213 King (See adv right top lines)

Dennison, see also Denison
" Joseph, lvs 20 Picton
Denny, see Denney
Densham, see Dunham
Denshaw Wm, Aged Peoples' Home
Densmore, see also Dinsmore
" Wm J, h 408 Burwell
Depotie Albert E, private R R C I
" Edwin C, wks C R Somerville lvs 282 Egerton
" Herbert W, wks C R Somerville, lvs 282 Egerton
" Joseph A, grocer 282 Egerton, h same
Depper Charles, grocer 239 Hamilton rd, h 235 same
" Fredericka (wid Augustus), h 630 Layard
" Henry, carp, lvs 630 Layard
De Rheims Henry, mach Lon Mach Tool Co, lvs e s George, 1 n Grosvenor
Derr Emma (wid Nicholas), lvs 112 Paul, L W
Derrick Miss Agnes, clk T F Kingsmill, b 263 Talbot
" Richard, carp, h 128 Fullarton
Derrington George, presser R Greene Mfg Co, b 177 Kent
Desmarais Frank, yardman C P R, lvs 190 Mill
Detlor George H, trav E Daly & Co, h 518 Waterloo
" Samuel M, lvs 518 Waterloo
Deveney Frank J, clk P O, b 457 Colborne
" Michael, asst blsmith G T R, h 183 Richmond
" Patrick, wks H A Richardson & Co, h 507 Bathurst
" Thomas H, mach, h 154 Colborne
Devereaux Annie, supervisor Asylum
" James, mldr Stevens Mfg Co, b 321 Richmond
" Mary (wid John), h 263 Thames
Devine John R, mach hd Wortman & Ward Mfg Co, lvs 1119 Brydges
" Robert J, lab Wortman & Ward Mfg Co, h 1119 Brydges
Devitt Albert B, baggageman L E & D R R, b 234 Clarence
Devlin Wm T, carp I Sargent, h 826 Stedwell
Devoy Miss Bertha, b 14 King
" Mary (wid Wm), lvs 629 Central av
" Thomas, pntr Haskin & Mailloux, h 818 Maitland
Dew Annie (wid Wm), opr Burns & Lewis, lvs 95 Hamilton rd
" Esther, dressmkr, lvs 132 Rectory
Dewan Miss Agnes, lvs 715 Maitland
" Bridget (wid Timothy), h 910 Waterloo
" Catherine (wid Patrick), h 715 Maitland
" Miss Catherine, lvs 715 Maitland
" Miss Edith G, stenog Meredith, Cameron, Judd & Dromgole, lvs 674 Talbot
" Harold T, clk Pocock Bros, lvs 674 Talbot
" James, trucker C P R, h 211 Mt Pleasant
" James D, trav, h 674 Talbot
" Joseph P, clk Ont Loan & Debenture Co, lvs 674 Talbot
Dewar Miss Alice, clk Runians & Butler, lvs 97 Wharncliffe rd
" Arthur R, uphol J Ferguson & Sons, lvs 9 John, L W
" Charles, asst timekpr McClary Mfg Co, b Clarence House

Dewar David B, Manager Canadian Bank of Commerce, Dundas n e cor Richmond, h 500 King

Richardson's Hard Coal IS THE FINEST WE HAVE EVER USED. (OUR CUSTOMERS.)

There is no record of any other Company ever having experienced so low an average mortality as the Temperance and General Life has for ten years in its Temperance Section.

Dewar Miss Elizabeth, slslady Small- & Ingram, lvs 97 Wharncliffe rd
" Frederick W, inspr Bell Tel Co, lvs 97 Wharncliffe rd
" Harriet O (wid Alexander), h 9 John, L W
" James A, harnessmkr J Darch & Sons, lvs 9 John, L W
" John G, student, lvs 97 Wharncliffe rd
" John S, city editor Free Press, h 97 Wharncliffe rd
" Rebecca (wid Daniel), saloon and restaurant 157 Dundas, h 238 Hyman
Dewey Miss Emilie V, private school, 251 Horton, lvs same
" Wm H, jwlr 251 Horton, h same
De Witt Miss Emma, mach John Marshall & Co, lvs 12 Napier, L W
De Wolfe Miss Eva, clk Wm Eacrett, lvs 590 York
" James R, mach Wm Malloch & Co, h 590 York
Dewstow Wm L, expressman, h 559 St James
Dey, see Day
Diamond, see also Dymond
" Wm, eng str Thames, b 62 Dundas
Dibb Edward T, brakeman G T R, h 244 Horton
" Miss Julia A, bkpr Bell Tell Co, lvs 244 Horton
" Wm, lvs 244 Horton
Dibbs David A, letter-carrier, h 427 Dufferin av
Dibsdale Albert J E, harnessmkr J Darch & Sons, h 24½ Palace
" Wm H, porter G T R, h 526 Nelson
Dicey, see Dicy
Dick Andrew, asst eng Asylum, h 466 Quebec
" Hugh E, mach E Leonard & Sons, lvs 466 Quebec
" Miss Kate, lvs 466 Quebec
" Miss Margaret, lvs 252 Simcoe
Dickens Joseph, brassmldr Stevens Mfg Co, h 16 Arthur
" Rowland, lab, h 717 William
Dicker Edwin, lab Carling B & M Co, h 23 Miles
" Frederick C, plshr, lvs 23 Miles
" Thomas, harnessmkr J Darch & Sons, h 367 Hill
Dickerson Lydia (wid Charles), h e s Richmond, 5 n Huron
Dickey Clara S (wid Benjamin), h e s Grosvenor
" Miss Hattie, minr T F Kingsmill, lvs 217 Dundas
Dickie Miss Edith, slsldy J H Chapman & Co, lvs 30 Hope
" Louisa, dom 125 Mill
Dickie Robert T, tinner H J Boyd, lvs 30 Hope
Dickin Miss Agnes, clk Runians & Butler, lvs 565 Colborne
" Thomas H, mngr Runians & Butler, h 565 Colborne
Dickinson George, shoemkr Laidlaw, Watson Shoe Co, h 1003 Colborne
" James A, tchr Collegiate Institute, h 426 Pall Mall
" Thomas, wks Sterling Bros, lvs 1003 Colborne
" Wm, lab, lvs 1003 Colborne
Dickison, Nicholson & Co (Thomas Dickison, Robert D B Nicholson), Whol Millinery, 352 Richmond
Dickison Thomas (Dickison, Nicholson & Co), h 109 Wharncliffe rd
Dicks Fred, Manager The London Floral Co, 249 Dundas, Telephone 493, res Westminster tp
Dickson, see also Dixon
" Alexander, mldr McClary Mfg Co, lvs s s Emery, 5 w High
" Miss Elizabeth, bkpr, b 126 Maple
" Miss Ethel M, tlrs, lvs 516 Adelaide
" Fanny (wid Rev G N A F I), lvs 843 Dundas
" Hattie, dom 562 Waterloo
" Herbert S, mngr Commercial Printing Co, lvs 512 Piccadilly
" James, fitter McClary Mfg Co, h s s Emery, 5 w High
" John F, eng G T R, h 108 Waterloo
" John H, coll The Advertiser, h 512 Piccadilly
" Lena, dom Tecumseh
" Thomas, pattern fitter McClary Mfg Co, lvs s s Emery, 5 w High
" Wm M, clk Graham Bros, lvs 512 Piccadilly
Dicy Richard, driver R Hookway, h 109 Askin
Dignan George C L, stenog Gorman, Eckert & Co, b 66 Carling
Dignan John C, Coal and Wood, Office 630 Maitland, cor C P R, Telephone 1089, h 624 Maitland
" R Hubert (Love & Dignan), h 528 Talbot
Diknoether Colestin, cabinetmkr Lon Furn Mfg Co, h 344 Talbot
" Eugene, finisher Lon Furn Mfg Co, lvs 344 Talbot
" John M, cabinetmkr Lon Furn Mfg Co, h 38 Askin
" Louisa, dressmkr 344 Talbot
" Miss Teresa, clk H R Abbott, lvs 38 Askin
Dillon Bridget (wid Patrick), h 906 Waterloo
" Miss Charlotte, lvs S K Davidson

P. L. MARDEN & CO. Granolithic Mosaic Stone Asphalt **Walks.**
416 Richmond St. Telephone 658.

SMITH BROS. Hot Water and Gas Fitters, 'Phone 538. 265 Dundas Street.

Dillon Miss Helen, lvs S K Davidson
" John, lab, lvs 906 Waterloo
" John M (A M Smith & Co), h 10 Maryboro Pl
" John, turner G T R, b 236 Rectory
" Maurice A, acct, b 546 Richmond
" Robert W, adv agt London Daily News, h 66 Colborne
Dilloway Richard, printer Lawson & Jones, b 339 Horton
Dineen, see also Dinnen
" Miss Daisy, lvs 473 Park av
Dingle John, lab, h 125 Langarth
" Wm H, driver AM Smith & Co, h 109 Briscoe
Dinnen, see also Dineen
" Norman J K, city trav Hobbs Hardware Co, h 373 Ontario
Dinsmore, see also Densmore
" Miss Alberta, wks H Simon, lvs 854 Burwell
Miss Elvy, wks H Simon, lvs 854 Burwell
" Esther L (wid John T), h 140 Sydenham
" Wm, clk Magee, McKillop & Murphy, lvs 140 Sydenham
Diplock Wm, pdlr, h 423 Bathurst
" Wm H, cigarmkr J Smith, lvs 423 Bathurst
Diprose Isabella (wid Henry), h 351 Queen's av

Diprose John, Manager Osborne Intelligence Agency, 56 Dundas, Telephone 386, b 402 Dundas

Ditchfield Oliver A, fencemkr Locked Wire Fence Co, b 465 Dundas

Division Court Office (First), John W McIntosh Clerk, 420 Talbot

Division Court Office (Ninth), E S Jarvis J P Clerk, Telephone 687, 757 Dundas

Dixon, see also Dickson
" Benjamin, tinsmith McClary Mfg Co, h 804 Dundas
" Benjamin, jr, messr Bell Tel Co, lvs 804 Dundas
" Miss Hattie, wks McClary Mfg Co, lvs 804 Dundas
" Henry R, gardener, h 40 Saunby, L W
" James, lvs 356 King
" John R, barr, lvs 356 King
" Joseph L, coll Bell Tel Co, h 849 Maitland
" Miss Mae, opr Bell Co, lvs 391 Princess av
" Sarah, dom 480 William
" Thomas, carp, h 356 King
Doan Thomas S, boxmkr Lon Box Mfg & L Co, h 357 Horton
Dobbin David H, clk J Dobbin & Son, h 344 Adelaide
" Miss Eliza, lvs 700 Dundas
" James (J Dobbin & Son), h 700 Dundas
Dobbin J & Son (James Dobbin), grocers, 700 Dundas
" Miss Millie, mlnr J H Chapman & Co, lvs 700 Dundas
" Samuel, hostler Huron House
" Miss Selina A, stenog Bayly & Bayly, lvs 700 Dundas
Dobie Miss Emily, stenog A Greenlees, lvs 497 Queen's av
" George C, h 497 Queen's av
" George C, jr, clk, lvs 497 Queen's av
" Miss H Nellie, clk Jas I Anderson & Co, lvs 497 Queen's av
" James E, clk Wortman & Ward Mfg Co, lvs 497 Queen's av
" Wm A, uphol J Ferguson & Sons, lvs 307 Simcoe
Docker Henry A, h 313 Pall Mall
Dockstader Aden M, lab McClary Mfg Co, h 570 Grey
" Milton, mach hd Lon Furn Mfg Co, b 572 Piccadilly
Dodd Agnes W (wid Edward C), h 317 Central av
" Daniel, carp, b 423 Park av
" George T, carp, b Grand Central Hotel
" John G (Dodd & Co), h 477 Queen's av
" Wm E (Dodd & Co), lvs 477 Queen's av
" & Co (John G and Wm E Dodd), Planing Mill and Contrs 272 William
Dodds Miss Catherine, decorator Pigot & Bryan, lvs 423 Ridout
" Justin, mach, lvs 423 Ridout
" Maria (wid Thomas), h 423 Ridout
Dodson John, wiper L E & D R R, h 148 Hamilton rd
" Miss Lilly, dressmkr Miss M Ross, b 816 Queen's av
" Millie, dom 75 Bathurst
Doe Charles, prtr A Talbot & Co, h 109 Maple
" Charles F, clk, lvs 109 Maple
" Edward G, clk H Lambe, lvs 109 Maple
" Miss Mamie, clk, lvs 36 Palace
" Wm H, silver plater, h 36 Palace
" Wm H, jr, prtr G A Burdick, lvs 36 Palace
Doggerell Alfred J, slsmn Dickison, Nicholson & Co, h 213 Wortley rd
Doherty, see also Dougherty
" Miss Elizabeth, muc tchr, lvs 508 Grey
" John T, slsmn Smallman & Ingram, lvs 508 Grey
" Sarah (wid Thomas), h 508 Grey
" Wm J, studt, lvs 508 Grey
Doidge Miss Ethel N, cap mkr John Marshall & Co, lvs 318 Thames
" George, motorman St Ry, h 1057 Mary

AMERICAN ELECTRIC CO. 214 Dundas, Electric Bells Repaired on Shortest Notice

WOODS' FAIR Best place to buy anything you want. Finest stock of Wall Papers in the City. 176 and 178 Dundas St.

Doidge John, motorman St Ry, h 1055 Mary
" John, typograph opr The News, b Bernard House
" John C, mach Lon Mach Tool Co, lvs 318 Thames
" Miss Lulu, cap mkr John Marshall & Co, lvs 318 Thames
" Mary A (wid John), h 318 Thames
" Thomas E, lab, lvs 1055 Mary
" Wm, driver John Park, lvs 318 Thames
Dolby George, lab L & P Barrel Co, lvs 210 Rectory
" John, lab L & P Barrel Co, lvs 210 Rectory
" Sarah (wid Benjamin), h 210 Rectory
Dominion Building and Loan Association, U A Buchner local treasurer, 83 Dundas
Dominion Express Co, H P Sharpe Agent, 161 Dundas, cor Richmond
" House, Martin O'Meara prop, York, cor Clarence
Dominion Meter Works, John S Moore Proprietor, 1-11 Garfield av, Office 328 Wortley rd
Dominion Oatmeal Mills, Walter Thomson Proprietor, 303-311 Talbot
" Plate Glass Ins Co, J A Nelles agt, 422 Richmond
Dominion Savings and Investment Society, Robert Reid President, C H Elliott Vice-President, Nathaniel Mills Manager, 8 Masonic Temple (See adv front cover)
" Steam Laundry, Alex Harvey prop, 434 Talbot
" Transport Co, Wm McNaughton agt, C P R freight sheds, Pall Mall st
Donaghy, see also Donoughy
" Miss Agnes, clk Woods' Fair, lvs 14 Blackfriars, L W
" Henry, shipper, lvs 567 Piccadilly
" John A, lab, lvs 96 Cartwright
" Louise J, mach opr Globe Casket Co, lvs 567 Piccadilly
" Richard, wagonmkr, h 567 Piccadilly
" Richard J, clk T A Rowat & Co, lvs 14 Blackfriars, L W
" Wm, wood turner, h 14 Blackfriars, L W
" Wm H, bkpr J D Saunby, lvs 14 Blackfriars, L W
Donahue, see also Donohue and O'Donohue
" Bessie, dom 542 Colborne
" Mamie, dom 365 Princess av
" Timothy, messr Asylum
Donald Agnes, dom 474 King
Donald Emma, dom 603 Queen's av
" Henry, bgeman, h 501 York
" Miss Lillie, minr R J Young & Co, lvs 501 York
Donaldson Donald A, customs officer, h 430 Pall Mall
" Miss Jennie, lvs 687½ Dundas
" John E, butcher, h 352 Piccadilly
" Miss Mabel, wks Fraser & Stirton, lvs 41 Queen
" Mary (wid Wm), h 687½ Dundas
" Peter, shoemkr, lvs 442 Central av
" Miss Sarah, lvs 687½ Dundas
" Wm, farmer, h 208 Richmond
Donegan Alphonses, lvs 559 Colborne
" Edward P, stdt, lvs 559 Colborne
" John A, clk, lvs 559 Colborne
" Patrick J, foreman C P R round hse, h 559 Colborne
Doner John H, mach hd G T R, b 916 Dundas
Donevan, see also Donovan
" Miss Alice, opr John Marshall & Co, b 196 John
" Miss Clara, mach John Marshall & Co, lvs 196 John
" Miss Emma, stenog E J MacRobert, lvs 196 John
Doney Ann (wid Joseph), lvs 140 Wellington
Donley Alice (wid Charles H), lvs 666 Dundas
" Charlotte (wid John), h 666 Dundas
" Elizabeth, attndt Asylum
" George, lvs 666 Dundas
" Jane, lndrs Asylum
Donnelly George, car bldr G T R, b 910 Dundas
" Henry, cigarmkr H Simon, lvs Mrs M Donnelly
" James, brtndr G T R Dining Rooms
" James, cigarmkr, lvs Mrs M Donnelly
" John J, tanner C S Hyman & Co, h 301 Cheapside
" Mary(wid Charles), h w s Grafton, 3 n Victoria
" Mary E, pckr McCormick Mfg Co, lvs 301 Cheapside
" Sarah C, furrier, lvs 301 Cheapside
" Wm, appr Sterling Bros, lvs 301 Cheapside
Donohue, see also Donahue and O'Donohue
" Albert E, tinsmith, lvs 460 Pall Mall
" Alice, lvs 270 Simcoe
" Bridget (wid Daniel), h 460 Pall Mall
" Charles F, shoemkr Sterling Bros, h 866 Maitland
" Charles F, jr, cigarmkr, lvs 866 Maitland
" Daniel, clk, lvs 460 Pall Mall

RE-UPHOLSTERING AND FURNITURE REPAIRING. WM. A. GAZE, 412 Pall Mall.

Dyment-Baker Lumber Co. PLAINING MILLS, 271 to 285 Bathurst Street, Sash, Doors, Blinds, Flooring, Siding, etc.

Donohue Eliza (wid Patrick), lvs 39 Bathurst
" Frederick, prtr Reid Bros & Co, lvs 460 Pall Mall
" Henrietta (wid Henry), h 270 Simcoe
" Henry, grocer 89 Dundas, L W, h same
" John, wks W J Anthistle, lvs 37 Miles
" Joseph, tlr, lvs 460 Pall Mall
" Miss May, lvs 270 Simcoe
" Michael, lab, h Regent, cor George
" Michael J, barber 725 Richmond, lvs M Donohue
" Timothy, cooper L & P Barrell Co, b 519 Bathurst
" Wm, cab owner 833 Richmond, h same
" Wm, pntr Reid Bros & Co, lvs 460 Pall Mall
" Wm A, lab, lvs 39 Bathurst
Donoughy, see also Donaghy
" Andrew, lab, h 98 Centre, L W
" Thomas, lab, h 638 Dufferin av
Donovan, see also Donevan
" Charles, press hd McClary Mfg Co, h 443 Central av
" James, bkpr Jarmain & Co, b 19 Bathurst
" Johanna (wid John), lvs 294 Central av
Doohey Teresa, cook Bernard House
Doolittle Charles L, brkmn C P R, h 736 Elias
Dorah Wm, lab, h 326 Horton
Dorband Mary, dressmkr 579 Central av
" Minnie (wid Lewis), lvs 579 Central av
Dorcy Margaret (wid James), lvs O'Meara House
Dore John, brakeman G T R, h 180 Wellington
Dores Oliver E, h 629 Queen's av
Doty Amy L, lvs 15 Maryboro Pl
" Joshua, buggy top dressing 347½ Talbot, rms 615 Richmond
" Maria (wid John), lvs 38 York
Doucett Emma, cigarmkr G Ohmstead & Co, lvs 351 Ridout
" Maud, wks W Ward, lvs 351 Ridout
" Sylvester J, mach Lon Mach Tool Co, h 351 Ridout
" Tillie, lvs 351 Ridout
Dougherty, see also Doherty
" Alice, pckr J Smith, b 427 Wellington
" Thomas, nurse b 88 York
" Mrs Thomas, b 427 Wellington
Douglas, Adam D, cond G T R, h 275 Talbot
" Alexander, yardman G T R, h 525 Hill
" Caroline E (wid James), h 238 Oxford
Douglas Miss Elizabeth, clk McClary Mfg Co, lvs 355 Central av
" Miss Isabel, h 355 Central av
" John, wks G T R, b 269 Thames
" John T, brass fnshr Stevens Mfg Co, h 159 Albert
" John W, clk Ont Loan & Debenture Co, h 412 Oxford
" J McIntyre, lvs 238 Oxford
" Miss Margaret, nurse Lon Gen Hospital
" Miss Nellie, bkpr W E Saunders & Co, lvs 355 Central av
" Miss Violet H, opr Bell Tel Co, lvs 412 Oxford
" Wm H, cashier Lon St Ry Co, rms 260 Talbot
" Wm P, evangelist, h 93 Bathurst

Douglass Hugh M, Real Estate, Broker, Valuator and General Contractor, Estimates Furnished, 110 Dundas, h 617 Richmond

Doupe Miss Alice, dressmkr 687½ Dundas, lvs 196 John
" Gideon, h 196 John
" Nelson, clk, lvs 196 John
Dow, see Dawe
Dowdell Joseph, tmstr, h 125 Wharncliffe rd
Dowdeswell John D, mach hd Globe Casket Co, b 241 Hamilton rd
Dowell Arthur, plstr 563 Adelaide, h same
Dowling Amanda M, opr Bell Tel Co, lvs 1099 Brydges
" Ella, mlnr, b 409 Ridout
" George A, eng C P R, h 552 Adelaide
" May (wid Hezekiah C), mlnr 364 Ridout, h same
" Thomas, car bldr G T R, b 10 Campbell
Down, see also Downs
" Miss Annie, lvs 167 Grey
" Emily, dressmkr, lvs 424 Waterloo
" George W, baggageman MCR Depot, h 167 Grey
" Henry, lab, h 316 Simcoe
" Miss Mary, drsmkr 424 Waterloo h same
" W Henry, policeman, h 16 Cathcart
Downey Christopher, lab, h 1031 Frances
" Martin W, lab, lvs 1031 Frances
" Mary C, pckr McCormick Mfg Co, lvs 1031 Frances
" Samuel, lab, b 173 Kent
" Wm, lvs 1031 Frances
Downing Franklin F, boilermkr E Leonard & Sons, h 990 Waterloo
" Isaac, finshr Globe Casket Co, b 618 Dundas
Downs, see also Down
" James, carp, h 299 Richmond

WESTERN DAIRY SCHOOL, STRATHROY, ONT. Tuition free. First-class building and equipment. Send for Circular.

W. H. HEARD & CO. Sanitary Plumbers
357 Richmond St.

Downs James E, coal 15 Hamilton rd, same
Doxie John W, stonemason, h 44 Mt Pleasant av, L W
Doyle Alexander, trimmer J Turner, h 879 William
" Alice M, slslady Smallman & Ingram, lvs 251 Wortley rd
" Annie E (wid Alexander), lvs Ridout, s e cor Chester
" James, mldr Wortman & Ward Mfg Co, h 875 William
" Miss Jane, matron County Jail, h 18 King
" John W, mngr Duke of York Hotel
" Maggie, portress Asylum
" Mary (wid Alexander), lvs 879 William
" Mary C (wid John), lvs 356 Wellington
" Retta, slsldy C H Bayley, lvs 356 Wellington
" Thomas D, carp, h 566 Richmond
" Wm, carriagemkr, lvs 18 King
" Wm, prtr, lvs 601 King
Dracup George A, driver Par Laundry, b Central House
Drake Arthur H, cabtmkr J Ferguson & Sons, h 900 Trafalgar
" Frederick P (Moore & Drake), h 376 Wellington
" James, lab G T R, h 540 King
" James A, boxmkr Lon Box Mfg Co, b 934 Dufferin av
" John E, wks A Beck, lvs 540 King
" Joseph A, mldr E Leonard & Sons, lvs 540 King
" Louisa V, opr R Greene Mfg Co, lvs 540 King
" Richard W, lvs 540 King
Draper John G, lab, h 14 Partridge
" Lilly, cook Clarence House
" Samuel J, slsmn Smallman & Ingram, h 481 Colborne
" Thomas, baker J Curnoe, lvs 267 Wellington
" Thomas, mach, h 149 Centre, L W
Drayton Henry, turner I Sargent, h 204 Dundas
" Wm, wood turner, lvs 204 Dundas
Dreaney Henry, livery, 647 Dundas, h 431 English
" Thomas H, clk C H, b 19 Becher
Drennan John W, pntr, h 240 Richmond
" Robert A, switchman G T R, lvs 218 Rectory
Drew, see also Drewe
" Alfred, janitor Waterloo st school, h 720 William
" Alfred, jr, comp Heal & Fleming, lvs 720 William
" Miss Caroline M, clk J Gammage & Sons, lvs 720 William
" Charles, lab G T R, h 417 Grey
" Edred, carriage pntr, h 548 Piccadilly
Drew Florence E, opr Robinson Corset Co, lvs 417 Grey
" Miss Elizabeth, cigarmkr J Smith, lvs 417 Grey
" Miss Florence H, lvs 417 Grey
" Hattie, lvs 720 William
Drewe Elizabeth, tlrs Burns & Lewis, b 450 Ridout
" James N B, trav, h 7 Alfred
" John, clk Hobbs Hardware Co, h 49 Queen
" Stephen, mngr Hobbs Hardware Co, h 763 Queen's av
Drewry Mrs Jennie, French tchr, lvs 340 Dundas
Driscoll Madame, prin Sacred Heart Separate school, s s Queen's av, bet Colborne and Maitland
Driver Wm, clk W S B Barkwell, rms 1 Seal's Ter
Dromgole E Rennie, clk Merchants' Bank, lvs 522 Colborne
" John, mngr W J Reid & Co, h 522 Colborne
" John O (Meredith, Cameron, Judd & Dromgole), lvs 522 Colborne
" Wm J, stdt, lvs 522 Colborne
Drought Miss Alicia P, rms 400 Queen's av
Druker Jacob, pedler, h 440 South
Drummond Alexander, tinsmith W G Yuker, h 1042 Dundas
" Alexander, watch mkr h 24 Palace
" Berniece, pckr D S Perrin & Co, lvs 222 Maitland
" Frederick A, cabtmkr lvs 725 King
" Harold N, clk Bank of Montreal, b 562 Waterloo
" James M, gro 725 King
" Miss Lizzie, bkpr W E Saunders & Co, lvs 725 King
Drury Jane (wid Thomas), lvs 716 Colborne
" Miss Minnie, tchr Waterloo st school, lvs 716 Colborne
Ducet, see Doucett
Duckett George H, porter The Tecumseh, h 33 Garfield av
Duckworth John, mach Lon Mach Tool Co, h 256 Grey
" Sadie, lvs 751 Dundas
Dudenhoffer Wm, carp, h 87 Becher
Dudley Joseph (Mason & Dudley), h s s Grand av, 8 w High
" Michael J, trav A Smith & Co, h 81 Askin
Duff Ann (wid James), lvs 314 York
" James B, baker Asylum
" Miss Jane, lvs 415 Ridout
" Thomas, foreman baker McCormick Mfg Co, h 569 Princess av
" Wm T, clk T Bryan, h 2 Leslie, L W
Duffield Elizabeth, dressmkr, lvs 92 Horton

BIRKBECK LOAN CO. LOANS TO HOMEBUILDERS. Loans to Everybody. 169 DUNDAS STREET, LONDON, ONT.

Duffield Isaac, asst foreman City Gas Co, h 92 Horton

Duffield James C, Managing Director City Gas Co, 401 Clarence, h 518 Queen's av

" Wm, pres City Gas Co, h 517 Queen's av

" Wm A, clk City Gas Co, lvs 517 Queen's av

Dufton Annie (wid Archibald), h 35 King

" John, woollen goods, 351 Talbot, h 26 Stanley

Duggan John J, cigarmkr, lvs 151 Mt Pleasant

" Miss Minnie, opr Robinson Corset Co, lvs 151 Mt Pleasant

" Wm, lab, h 151 Mt Pleasant

Duguid Alexander, carp, h 240 South

Duke of York Hotel, Frank McLean Proprietor, 621 Dundas, Telephone 357

Dulmage, see also Delmage

" Sidney D, clk John Watson, lvs 390 Colborne

" Vernetta (wid Richard D), h 390 Colborne

Dumaresq Charles H, butcher A G Hicks, h 261 Hill

" Elizabeth (wid John), lvs w s Talbot, 1 n river

" George A, miller Hunt Bros, h w s Talbot, 1 n river

Dun, see also Dunn

Dun R G & Co, Mercantile Agency, Edwin Paull Manager, rm E, Masonic Temple

Dunbar Jamesena, stenog, lvs 483 Talbot

" Lillias (wid Wm), h 483 Talbot

Duncan Frank, studt, lvs Egerton st, Ealing

" Frederick, jr, lab J McLaughlin, b 1046 William

" George, tchr, h 556 Hamilton rd

" George, lab Bennet Furnishing Co, lvs 461 Philip

" Hannah, mantlemkr J H Chapman & Co, b 116 Bathurst

" Hodgin, tmstr, h 461 Philip

" Isaac H, lab, h 431 Nelson

" James, car bldr G T R, b 941 Queen's av

" Robert, lab, h 14 Miles

" Wm W, cond, h 740 Elias

Dundas Gustavus A, lab Can Chem Mfg Co, h 121 Rectory

" Henry, cond St Ry, h 1037 Mary

" Robert, motorman St Ry, h 438 Charlotte

Dunham Albert, lab, h 99 Elm

" Arthur M, carver The Tecumseh

" James, lab, lvs 99 Elm

Dunkley Joseph, baggageman C P R, h 305 Oxford

Dunkley Mrs Joseph, cartkr C P R Depot, h 305 Oxford

Dunlevy Bernard, sergt R R C I

Dunlop Edgar, shipper A Beck, lvs 872 Stedwell

" Frederick L, mach hd Dyment Baker Lum Co, lvs 872 Stedwell

" Frederick W, clk Molsons Bank, b 402 Dundas

" James, mkt gdnr, h s s Trafalgar, 2 w Smith

" James H, prtr, lvs James Dunlop

" Samuel, mason, h 476 Hamilton rd

" Samuel M, trav R Green Mfg Co, res Toronto, Ont

" Samuel T, car bldr, h 872 Stedwell

Dunn, see also Dun

" Absalom, blksmith Geo White & Sons Co, h 81 Chesley av

" Ann (wid Thomas), lvs 576 Richmond

" Annie M, clk Smallman & Ingram, lvs 56 Bruce

" Arthur, carriage mkr, lvs 268 Clarence

" Charles, brass finshr, lvs 141 Ridout S

" Edward, waggon mkr, h 518 Pall Mall

" Elizabeth, dresmk, 141 Ridout S

" Miss Elizabeth, drsmkr, h r 22 Stanley

" Frank, appr Lon Brass Wks Co, lvs 665 Princess av

" Frank S, appr Elec Con Co, lvs 56 Bruce

" Frederick J, comp Lon Ptg & Litho Co, lvs 78 Stanley

" George F, harnessmkr J Dunn, h 15 Euclid av

" Henry, tmstr J D Saunby, h 141 Ridout s

" James, harnessmkr, 107 King, h 78 Stanley

" James, pntr Hourd & Co, h 665 Princess av

" James H, wood turner Davidson & Hessel, h 15 Bruce

" Jane A, lvs 32 Stanley

" Jesse R, carp, h 552 Hamilton rd

" Joanna (wid John), dresmkr 289 Oxford, lvs same

" Kate, fnshr C Stockwell, lvs 25 Byron av

" Margaret (wid Joseph), h 268 Clarence

" Miss Mary, cutter Milne, Spittal & Co, lvs 286 Clarence

" Mona, clk, lvs 380 Central av

" Peter, carriagemkr, h 380 Central av

" Richard, shipper Marshall Bros & Co, h 56 Bruce

" Stephen, stoker Asylum

" Una, lvs 552 Hamilton rd

SLATER BROS. TAILORS, 399 Richmond Street. Evening and Wedding Suits a Specialty. All orders finished promptly.

HEINTZMAN & CO. Baby Grand Piano Excels them All.
'Phone 1039. London Warerooms, 236 Dundas St.

Dunn Wm, plmbr James Greenway, b 268 Clarence
Dunnett Miss Isabel, h 85 Ridout s
" Miss Jessie, lvs 85 Ridout s
" Miss Nina, lvs 85 Ridout s
Dunsford Francis W, pntr G T R, lvs 749 Grey
Duquette Clara (wid Wm), h r 629 Dufferin av
Durand Andrew, valuator, lvs 338 Dundas
" Annie E (wid James), h 338 Dundas
" James, license inspr East Middlesex, Coote Block, res North Dorchester
" James, mech eng E Leonard & Sons, h 462 Dundas
" Kathleen P, stenog Moore & Henry, lvs 462 Dundas
" Wm, lvs 338 Dundas
Durban Arthur, brtndr O'Neil House, h 210 Simcoe
Durdin Alexander, buffer Globe Casket Co, lvs 181 Hamilton rd
" Alexander A, carp John Labatt, h 181 Hamilton rd
" Barbara, cigarmkr G Olmsted & Co, lvs 64 Beech, L W
" Frederick C, mldr McClary Mfg Co, lvs 181 Hamilton rd
" Leger, wks D S Perrin & Co, lvs 64 Beech, L W
" Miss Rowena, cigarmkr G Olmsted & Co, lvs 64 Beech, L W
Durham Wm, mldr McClary Mfg Co, h w s Wellington rd, 2 n Maryboro Pl
Durkin Fred B, litho artist Southam Ptg & L Co, lvs 321 Hill
" Ignatius D, clk, lvs 371 Hill
" James J, h 321 Hill
" John L, blksmith, lvs 321 Hill
" Joseph M, clk, lvs 371 Hill
" Joseph T, cleaner G T R, lvs 321 Hill
" Martin J, h 391 Waterloo
" Michael, cleaner G T R, h 366 Hill
" Wm J, brakeman G T R, lvs 321 Hill
Durnan Mattie, dom O'Neil House
Durnion John, moulder, lvs 79 Blackfriars, L W
" Mary (wid Patrick), h 79 Blackfriars, L W
" Nellie, lndrs, lvs 79 Blackfriars, L W
" Wm D, lab, lvs 79 Blackfriars, L W
Dusky Godfrey, shoemkr Sterling Bros, b 70 Carling
Dustpan T & L Co, Harry Heyer Manager, dustpan mnfrs, 286 Dundas
Dutton A Edward, mach, h 96 Briscoe
" Douglas, broom mkr J R Gurd, b 152 Centre, L W
Dutton Walter, jr, prtr, b 96 Briscoe
Duval Amos, Supervisor Asylum, h 332 Egerton
Duwan, see Dewan
Dwyer, see also O'Dwyer
" Bessie, lvs 591 Richmond
" John J, comp Lon Ptg & Litho Co, lvs 591 Richmond
" John W, pntr, h 36 Blackfriars, L W
" Maggie, lvs 591 Richmond
" Margaret (wid Joseph), lvs 188 John
" Mary (wid Wm), lvs 150 Oxford
" Minnie, dressmkr 591 Richmond
" Miss Nellie, slsldy Mrs A G McLeod, lvs 188 John
" Thomas, mldr McClary Mfg Co, h 188 John
" Wm, pntr Gleeson Bros, h 150 Oxford
" Wm M, whol granite, 591 Richmond, h same
" Mrs Wm M, employment agency 591 Richmond, h same
Dyer Benjamin L, lab, lvs 737 Princess av
" John J, bkpr Brener Bros, h 177½ Clarence
" Luke, lab, h 737 Princess av
" Mabel, dressmkr 504 English
" Wm, horse trainer J O'Flaherty, b Wellington House
Dyke Wm, b 980 Dundas
Dykeman Albert, clk, lvs 619 Richmond
" Angus, h 619 Richmond
Dyment Albert E (Dyment-Baker Lumber Co), res Thessalon, Ont

Dyment-Baker Lumber Co, The, (Nathaniel Dyment, Albert E Dyment, M P, Thomas Baker) Manufacturers Rough and Dressed Lumber, Sash, Doors, Blinds, Flooring, Siding, Mouldings, etc, Dove-tailed Boxes and Packing Cases, 271 to 285 Bathurst (See adv right top lines)

" Nathaniel (Dyment-Baker Lumber Co), res Barrie, Ont
Dymond Frederick, lab, h 1064 Mabel
Dyson Elizabeth, nurse Lon Gen Hospital
" Harry W J, printer, lvs 642 Dundas
" Wm, tinsmith 642 Dundas, h same

E

Eacrett Wm. Proprietor Eacrett's Bazaar, Dealer in Stationery, Fancy Crockery, Glassware, Tinware and General House Furnishings, Telephone 863, 200 Dundas, h 840 same

LONDON BRUSH FACTORY Awarded Gold and Silver Medals for Kalsomine, Paint and Varnish Brushes.
THOMAS BRYAN.

The Policies of the **SUN LIFE** are absolutely Unconditional. OFFICE: HISCOX BUILDING, 367 RICHMOND ST. A. S MACGREGOR, MNGR. WESTERN ONT. DIS.

Eacrett Alfred L, watchmkr J E Atkins, b 398 Queen's av
" Alice, mlnr, b 456 Talbot
Eadey, see also Eady and Edy
" Wm G, coal 696 Dundas, h 738 Elias
Eady Margaret E (wid John), lvs 201 Hamilton rd
Eagleton, see Egelton

Ealing Post Office, A M Andrew Postmaster, 412 Hamilton rd

Eardley Wm E B, trav T B Escott & Co, h 170 Wortley rd
Earl Annie, cigarmkr H Simon, b 127 Horton
Earle Peter, switch foreman G T R, h 331 Simcoe
" Wm J, driver F J Webb, lvs 331 Simcoe
Eastland Jason L, foreman Lon Elec Co, h 619 Talbot
Easton James W, electrician Stevens Mfg Co, b 266 Clarence
Eastwood Wm A, acct Hobbs Hardware Co, h 386 Dufferin av
Eaton Louise (wid George), lvs 522 King
Eberle F Wm, barber 599½ Richmond, h 27 Grosvenor
Eccles F Richard, physician, Wellington, cor Queen's av, h same
" Thomas, patternmkr, h 173 Hamilton rd
Eccleston George, helper Globe Casket Co, lvs 470 Adelaide
" Wm, cabtmkr Globe Casket Co, h 470 Adelaide
Echo The (weekly) A Talbot & Co, publishers, 144 Carling
Ecker Peter, brickmkr D Waide, rms 881 Adelaide
Eckert, see also Ackert
" David E, clk T E Mara Co, h 338 Maitland
" Richard C (Gorman, Eckert & Co), h 378 Ontario
" Wm D, prin Lorne av school, h 630 Queen's av
Eddington George F, flagman G T R, b 456 Talbot
Eden Lila F, stenog W H Heard & Co, lvs 649 Queen's av
Edgecombe Sarah (wid Thomas), lvs 458 Simcoe
" Wm H, trav, h 527 King
Edge Block, 402½ Richmond
" Wm T, real estate, h 531 Dufferin av
Edgecombe Richard G, trav, h 349 Maitland
Edleston Eliza (wid George), nurse, lvs 615 Talbot
Edmonds Henry, turner A Cole, b 286 York
Edmunds Philip J, patent solicitor, 361½ Richmond, h 360 Central av
Edmunds Wm H, scientist, rms 235½ Dundas
Edson John J, private R R C I, h 511 Pall Mall
Edwards Alfred T, lvs 183 Oxford
" Ann (wid Thomas), lvs 67 Craig
" Charles, boilermkr E Leonard & Sons, lvs 577 Oxford
" Charles, clk, rms 264½ Dundas
" Charles, mnfrs' agt 367 Richmond, h 51 Craig
" Clarence B, tchr Collegiate Institute, h 460 Piccadilly
" Ellen M (wid Samuel), h 384 Grey
" Florence M (wid Thomas S), h 183 Oxford
" Frank W, cigarmkr, b Wellington House
" Harry, h e s Egerton, 1 n Muir
" Mabel C, bkbndr C Chapman, lvs 384 Grey
" Mae E, stenog Tennent, McDonagh & Coleridge, lvs 384 Grey
" Philip, tmstr, h 577 Oxford
" Thomas, cabinetmkr Lon Furn Mfg Co, h 85 Bruce
" Thomas, contr, h 851 Elias
" Thomas W, trav, rms 234 Dundas
" Wm, florist, lvs 577 Oxford
" Wm, mach G T R, b 633 Dundas
" Wm D, patent med, h Muir st, Ealing
Edworthy Simon S, butcher 408 Pall Mall, h same
Edy, see also Edey and Eady

Edy Brothers (E Leslie Edy), Artistic Photographers, Telephone 444, 214 Dundas (up-stairs)

" E Leslie (Edy Bros), h 214 Dundas
" Franklin W, lvs 4 Cartwright
" Lorenzo D, broommkr Welford Bros, h s s London Lane, 8 w Richmond
" Wm D (J Bennett & Co), h 4 Cartwright
Efner Charles, stove fitter McClary Mfg Co, h 313 Simcoe
" Edward, lvs 313 Simcoe
" Kate (wid Abram), lvs 313 Simcoe
Egan James, h 812 Talbot
" James K, bkpr Elec Construction Co, b 2 McGarvey Terrace
Egelton Chedorlaomer, opr Inter Comn Co, lvs 384½ Ridout
" Robert, policeman, h 75 Fullarton
" Thomas, jwlr J & J A Stevenson, lvs 384½ Ridout
" Thomas W, pckr, h 384½ Ridout
Eggett Christopher, lab, h 718 Lorne av
" Eliza, wks Jarmain & Co, lvs 718 Lorne av
" George, boilermkr E Leonard & Sons, lvs 718 Lorne av
" James, driver W West, h 174 Bruce
" John, plumber Smith Bros, h 646 William

HAROLD A. RICHARDSON & CO., 395 RICHMOND STREET.
Deal only in the Finest Grades of FUEL of all kinds.

There is no record of any other Company ever having experienced so low an average mortality as the Temperance and General Life has for ten years in its Temperance Section.

Eggett John, vegetables 8 Covent Garden mkt, res Lon tp
" John, tmstr Bowman & Co, h 837 Lovett
" Lizzie, tlrs, lvs 718 Lorne av
Einley Sarah (wid Robert), servant Hodgins House
Eldridge George, baker J Taylor jr, h Clarke st

Electrical Construction Co of London, Limited, The, (Successors to the London Electric Motor Co), W H Wartman, President, C E A Carr Vice-President, S R Break Manager and Treasurer, J R Coffman Supt, Arthur Gorman Secretary, Mnfrs of Motors and Dynamos for all purposes, 90 York

Element Charles T, clk W J Element, lvs 161 Clarence
" John P, clk W J Element, lvs 161 Clarence

Element Wm J, Dealer in Lime, Plaster, Cement, Sewer Pipe, Fire Brick and Clay and Builders' Supplies, 78 King, h 161 Clarence
" Wm J, jr, disp G T R, h 199 Grey
Eley Robert V, cooper L & P Barrel Co, h 606 King
" Mrs Robert V, dressmkr 606 King, h same
Elgar Samuel, pat med, h 413 Pall Mall
Elgie Thomas, carp, h 575 King
Elkington George, h 859 Colborne
" John, lab, lvs 859 Colborne
Elliot, see also Elliott
" Hume B (Bartlett, Elliot & Graham), lvs 400 Dufferin av
" John, sailor, lvs 93 Askin
" Wm, lab, h 93 Askin

Elliot Wm, Senior Judge County Court, h 400 Dufferin av

Elliott Andrew, carp, h 263 Thames
" Annie C (wid Joseph H), h 556 Ridout
" Charles, butcher 40 Blackfriars, L W, res Lon tp
" Charles C, student, lvs 556 Ridout
" Charles F, clk Hobbs Hardware Co, lvs 20 Craig
" Charles H (Elliott, Marr & Co), h 20 Craig
" Clara, wks D S Perrin & Co, lvs Base Line rd
" Corson, trav, h 283 Talbot

Elliott Edward, Junior Judge County Court, h 782 Wellington
" Edward, carp, h 7 Leslie, L W
" Edward, lab, h 425 Piccadilly
" Frances (wid John), lvs 412 Princess av
" Frank W, lvs 375 King
Elliott Frederick J, tmstr Dom Transport Co, h 193 College av
" George, mngr city circulation The Advertiser, h 150 Mill
" Gideon, carriage mkr, h 69 Byron av
" James R, trav Elliott, Marr & Co, h 98 Horton
" Jennie, wtrs Bernard House
" Jessie, mantlemkr Smallman & Ingram, lvs 202 Clarence
" John, h 75 Bathurst
" John C, agt Met Life Ins Co, h 412 Princess av
" J Russell, clk Bowman, Kennedy & Co, lvs 33 Byron av
" Mrs Maria, h 288 Central av
" Maria (wid John B), h 434 Queen's av

Elliott, Marr & Co, (Charles H Elliott, John Marr), Wholesale Grocers, 333 Richmond
" Mary (wid Gideon), h 732 Princess av
" Richard, h 31 Bruce
" Susan (wid John W), h 375 King
" Thomas E, clk A E Pavey & Co, lvs 33 Byron av
" Thomas P, mngr Runians & Butler, b Grigg House
" Wm, ins, h 33 Byron av
" Wm, press hd McClary Mfg Co, lvs Base Line rd
" Wm B, h 580 Princess av
" Wm H, mill hd, h e s Richmond, 7 n Huron
Ellis Mrs M Alice, janitor Rectory St Pub School, h 789 King
" Andrew, ins rm D Masonic Temple, h 506 Dufferin av
" Charles G (Parkinson & Ellis), lvs 427 Grey
" Charles W, clk John S Pearce & Co, h 495 Talbot
" Miss Edith L, stenog Hobbs Mfg Co, b 128 York
" Frederick, carp, h 58 Oak, L W
" Harriet, dressmkr, lvs 531 Bathurst
" Henrietta (wid George), h 501 Talbot
" Henry, fitter G T R, b 835 King
" James, contr, h 18 Alexander, L W
" James F, student Dr R M Cooper, b 587 Richmond
" Miss Margaret, h 144 Colborne
" Susan (wid Andrew), lvs 480 William
" Thomas, lvs 427 Grey
" Walter, carp Tambling & Jones, h 20 Alexander, L W
" Wm, hardware 98 Dundas, h 442 Ridout
" Wm E, appr J E Boomer, lvs 789 King
Ellison John, b 320 Thames
Ellwood Edith, clk F Kingsmill, lvs 587 York.

P. L. MARDEN & CO. **Leading London Roofers,**
416 Richmond St. Telephone 658. Gravel, Felt and Composition Roofs
$2.50 to $3.50 per square.

SMITH BROS. Plumbers and Steamfitters' Supplies, 265 Dundas St. 'Phone 538.

Ellwood Henry, lab, h 527 Piccadilly
" James, blksmith G T R, h 587 York
" Mary, chambermaid Central Hotel

Ellwood Oliver, Secretary City Waterworks, City Hall Building, h 262 Wellington
" Wm L, carp, h 742 Richmond
Ellyatt Miss Rose, lvs 171 Wellington
Elms Henry, carp Tambling & Jones, h 714 Colborne
Elson James S, butcher Geo F Morris, h 43 Oxford, L W
" John T, clk James Reid & Co, lvs 43 Oxford
" Richard, butcher 6-7 Covent Garden mkt, res Sarnia rd
Elston Thomas, checker G T R, b 339 Wellington

Emerson Norman W, Druggist, 491 Richmond, Telephone 553, h same
Emery Arthur S, broker, h 95 Ridout S
" Helen R, stenog R G Dun & Co, lvs 295 Oxford
" Herbert J, typograph opr The News, lvs 295 Oxford
" Lillian M, bkpr Magee, McKillop & Murphy, lvs 295 Oxford
" Mary (wid George), h 295 Oxford
Emigh Edward, tinsmith McClary Mfg Co, h 319 South
" Elgin, carp, h 43 Centre, L W
" Henry, h Sarnia rd
" John H, barber, lvs 43 Centre, L W
" Nelson, blksmith, h 576 Maitland
Empey Adam, gdnr, lvs 393 Grey
" Alexander B, slsmn R J Young & Co, b Fraser House
" Wm H, cabinetmkr Hourd & Co, h 60 Wellington
" Wm M, letter-carrier, h 499 South
Empire Oil Co, John R Minhinnick prop, Elm st
Employers Liability Assurance Corporation, Edward Towe agt, 412 Richmond
England Frederick, carp, lvs 898 Queen's av
" George, attndt Asylum
" Horatio, cleaner G T R, h 996 Waterloo
" John, bricklyr, h 898 Queen's av
" John jr, contr, h 910 Queen's av
" Mary J, clk, lvs 898 Queen's av
" Wm, laundryman Asylum
Engle Isaac, pedler, h r 37 York
Englehart Christina, tlrs S J & W C Southcott, lvs 8 Ann, L W
" James L, vice-pres Imperial Oil Co, Ltd, res Petrolea
Engler Carrie, wtrs Hodgins House
English Miss Addie, slsldy W J Reid & Co, lvs 705 King
" Miss Annie, stenog Meredith & Fisher, b 128 Albert
" Rev Edward N, M A, prin Hellmuth Ladies' College, res same
English Miss Georgina, cashier W J Reid & Co, lvs 705 King
" Hiram, lab Wortman & Ward Mfg Co, lvs 295 Grey
" Miss Lydia E, lvs 688 Dundas
" Sarah, tlrs T F Kingsmill, lvs 295 Grey
" Stuart N, student, lvs Hellmuth College
" Thomas B, Aged Peoples' Home

English Walter M, Physician and Surgeon, Office Hours 8 to 10 a m, 1 to 3 and 6 to 8 p m, Telephone 494, Office and Residence, 688 Dundas
" Wm, janitor Lorne Av School, h 705 King
Enos John A, lab, h 439 Nelson
Ensign Clifford, opr Canada Featherbone Co, b 425 Ridout
" Isaac D, lab, h r 755 York
" Jacob H, mach hd, lvs 425 Ridout
" Mrs Sarah, bdg house 425 Ridout
" Silvanus, shipper Wortman & Ward Mfg Co, h 1115 Brydges
Entomological Society of Ontario, J Alston Moffat librarian and curator, Y M C A Building, 429 Wellington
Equitable Life Assce Soc of the U S, J A Nelles agt, 422 Richmond
Erith Sarah (wid Wm T), lvs 419 Dufferin av
Erratt Hannah (Misses Eratt), lvs 248 Dundas
Erratt Hannah (Misses Erratt), lvs 248 Dundas
" Misses (Kezia and Hannah), dressmkrs 248 Dundas
Errington, see also Harrington
" Frederick, lab Can Chem Mfg Co, h 737 Elias
" Mrs Neville, guitar tchr, h 798 Hill
" Neville, lab, h 798 Hill
" Richard N, pntr H G Abbott, lvs 798 Hill
Erskine David E, driver J J Hill, lvs Childers st
" Howard J, pntr, h 639 Princess av
" John F, pntr, lvs Childers st
Erwin, see also Irwin
" Andrew, slusher McClary Mfg Co, lvs 252 Grey
" George, fireman St Ry, h 174 Wortley rd
Escott Thomas B (T B Escott & Co), propr Lion Spice Mfg Co, h 566 Dundas

Escott T B & Co, (Thomas B Escott, James C Hazard), Wholsale Grocers, Sole Agents for "Grand Mogul Tea," 146 York
" Wm H, trav T B Escott & Co, lvs 566 Dundas
Essery Arthur T, student E T Essery, lvs 78 Kent

AMERICAN ELECTRIC CO. 214 DUNDAS. Manufacturers of Galvano-Faradic Batteries for Physicians.

WOODS' FAIR Bargains in everything. Remember you never pay too much for goods in Woods' Fair Basement.

Essery Emanuel T, L L B, Barrister at Law, Solicitor and Notary Public, Office Coote Block, Entrance Market Lane, h 78 Kent

Essex Agnes, dressmkr 744 Lorne av
" Harriet (wid Wm), grocer 744 Lorne av, h same
" James, brass fndr Irwin & Geldart, h 558 Colborne
" Richard M, mldr, lvs 744 Lorne av
" Wm P, patternmkr McClary Mfg Co, h 13 Maryboro Pl

Etherington, see also Hetherington
" Annie, tlrs, b 244 King
" Charles W, burner McClary Mfg Co, h 380 Simcoe
" Stella, tlrs, b 244 King

European Hotel, Stevens & Nicol, Proprietors, 203 Dundas

Evans Albert R, sorter Par Lndry, lvs 295 Simcoe
" Alfred, carp, h 562 Piccadilly
" Amelia E (wid Goodison), h 100 Wharncliffe rd
" Andrew L, driver G T Trebilcock, lvs 100 Wharncliffe rd
" Catherine (wid Arthur), lvs 650 Dufferin av
" Catherine (wid John), h 5 Henry
" Charles, lvs 28 Napier, L W
" Miss Charlotte, clk Lon St Ry Co, lvs 816 Talbot
" Clara, clk Woods' Fair, lvs 562 Piccadilly
" Edward P, shoemkr 216 Clarence, h same
" Miss Elizabeth L, tchr Waterloo St School, b 40 Alma
" Miss Ella, tchr Aberdeen School, b 152 William
" Ella, pckr D S Perrin & Co, lvs 263 Clarence
" Mrs Emily, lndrs Protestant Orphans' Home
" Ethel M, clk Woods' Fair, lvs 100 Wharncliffe rd
" Fred, brtndr Britannia House
" Frederick, fitter-up R Greene Mfg Co, lvs 216 Clarence
" Frederick, rms 464 Talbot
" Fred L, music tchr, lvs 230 Oxford
" George, cigarmkr H McKay & Co, lvs 33 Euclid av
" George, private R R C I
" George H, agt E Leonard & Sons, res St John, N B
" George W, eng G T R, h 439 Grey
" Henry, driver, lvs 33 Euclid av
" Henry J, agt Lon Life Ins Co, h 33 Euclid av
" John, warehouseman G T R, h 545 Grey
" John C C, contr, h 426 St James
" James, lab, h 607 Bathurst
" James H, lvs 607 Bathurst
" Jane, cigarmkr, lvs 33 Euclid av
Evans John, lab J W Cawrse, res Westminster Tp
" John P, prop Royal Hotel 321 Richmond
" Josephine, cigarmkr H Simon, lvs 5 Henry
" Lizzie, opr R Greene Mfg Co, rms 263 Clarence
" Llewellyn D, foreman R Greene Mfg Co, h s s Beaconsfield, 2 w Wortley rd
" Lulu, clk, lvs 816 Talbot
" Malcolm F, O, tinsmith, h 313 Hill
" Mandana (wid John), lndry, h 28 Napier, L W
" Margaret, stenog McEvoy & Pope, lvs 650 Dufferin av
" Mary E (wid Rev Ephraim), h 816 Talbot
" Miss Maud, clk Singer Mfg Co, lvs 575 Colborne
" Miss Nellie, wks Lawson & Jones, lvs 216 Clarence
" Oscar A, clk J & D Ross, b 407 Dundas
" Richard, eng W Gerry, h 171 Bruce
" Richard B, lvs 313 Hill
" Rev Richard C, Pres Latter Day Saints Church, h 474 Adelaide
" Richard W, cashier G T R Freight Office, lvs 545 Grey
" Roderick, stdt, lvs 462 York
" Stanley H, driver G F Morris, lvs 100 Wharncliffe rd
" Susan (wid Edward), lvs 321 Richmond
" Thomas, cashier M C R, h 152 William

Evans Mrs Thomas, School for Young Ladies, 355 Princess av (See card classified colleges)
" Walter W, clk Cronyn & Betts, rms 234 Dundas
" Wm, car rpr G T R, h 295 Simcoe
" Wm, tinsmith McClary Mfg Co, h 909 Dufferin av
" Wm H, prtr F Cooper, lvs 909 Dufferin av
" Wm M, drayman, h 679 William

Evans Wm S, Milk and Cream Depot, 462 York, Telephone 308, h same

Eveligh Mary L, dressmkr, lvs 370 Oxford

Evendon Albert, baker J E Boomer, b 187 Queen's av

Everett Frederick, mkt gdnr, h Regent cor Richmond
" Henry A, pres London St Ry Co, res Cleveland, Ohio
" Rupert, stripper Fraser & Stirton, lvs Regent cor Richmond
" Wm, cigarmkr Fraser & Stirton, lvs Regent, cor Richmond

Everitt George, contr, h 634 Elias
" Louisa, wks C R Somerville, lvs 634 Elias

The Canadian Savings & Loan Co. Debentures Issued on Favorable Terms. Deposits Received, Interest Paid Half-Yearly.
420 and 422 RICHMOND STREET.

DENNIS WIRE AND IRON CO. | WIRE GOODS, ART METAL WORK, IRON WORK, ELECTRO PLATING.

Ewart Alexander, shipper Western Wire & Nail Co, b 425 Ridout
" Miss Janet ,knit goods 689 Adelaide, h same
" Samuel, foreman Western Wire & Nail Co, h 90 Askin
Ewen George, mach E Leonard & Sons, h 592 Adelaide
Exhibition Buildings, Queen's Park, Dundas cor Egerton
Eyres James, dyer 221 Dundas, h same

F

Fahey Bridget (wid James), lvs 39 Queen
Fair John S, pntr, lvs 345½ Waterloo
" Joseph W, fireman C P R, h 546 Pall Mall
" Mrs Mary A, lvs 345½ Waterloo
" Thomas H, tmstr, h 345½ Waterloo
Fairbairn Cora, clk Hobbs Hardware Co, lvs 547 Colborne
" James (Wm Malloch & Co), h 487 Dufferin av
" Miss Jennie,tchr Aberdeen school, lvs 448 Horton
" Kathleen, clk Hobbs Hardware Co, lvs 547 Colborne
" Shepherd, checker G T R, h 85 Hamilton rd

Fairbairn Walter, Fashionable Tailor, Repairing, etc. Men's Own Material made up a specialty, 386½ Richmond (up-stairs), h 547 Colborne
" Walter, h 448 Horton
Falkner Francis, blksmith, h 462 Adelaide
" Isabella (wid Alexander), grocer 881 Waterloo
" James, mldr E Leonard & Sons, h 841 Queen's av
Fallahe James, hotel 370 Dundas
" James, jr, clk The Richmond
Fallis, see also Follis
" Elmer J,mach E Leonard & Sons, lvs 798 Dundas
" Miss Emma M, lvs 798 Dundas
" Rev John G, pastor Hamilton rd Methodist Church, h 377 Hamilton rd
" Mary (wid Lawrence), h 798 Dundas
Fallon Eleanor M, housemaid Asylum
" Theresa, attndt Asylum
Fallows Joseph S (F A Fitzgerald & Co), b City Hotel
Falls, see also Faulds
" Harriet O (wid Rev Alexander S), h 261 Grosvenor
" Owen H, slsmn, lvs 192 Albert
" Wm C, cashier A M Smith & Co, lvs 192 Albert
Falls Wm R, mngr Clothing Dept J H Chapman & Co, h 192 Albert
Famolaro Angelo, wks Par Laundry, lvs 472 Talbot
" Frank, washer Par Lndry, lvs 472 Talbot
" Joseph, tlr, lvs 472 Talbot
Fanning Benjamin A, carver Scribner-Organ & Mfg Co, b 121 King
" George H, btchr J H Gatecliffe, b 425 Dundas
" Roland A, carp 481 Richmond, b 62 Dundas
Farewell Florence, attndt Asylum
Farley James, barber A Bricklin, b 293 Richmond

Farm and Home (Weekly), London Free Press Printing Co Ltd, Publishers, 430 Richmond

Farmer Charles, eng G T R, h 184 William
" Emily, attndt Asylum
" Harriet, wks McClary Mfg Co, lvs 509 Hill
" Wm J, foreman Keenleyside & Co, h 509 Hill
Farmers Advocate and Home Magazine (semi-monthly), The Wm Weld Co Ltd, Pubirs, 360 Richmond
Farnan Henry, clk G T R stores dept, h 892 Queen's av
Farncomb Frederick W (McBride & Farncomb), h 127 Mill
" Jane (wid Thomas), h 374 Central av
Farnworth Charles L, lvs 380 King
" Frank H, porkpacker, h 1059 Mary
" Wm R, private R R C I, h 688 Elias
Farquhar Alexander, fireman G T R, h 283 South
" Alexander W, engr Brock Engraving Co, lvs 283 South
Farr Joseph H, h 62 Bruce
Farrar James, pntr, h 885 Waterloo
Farrell, see also O'Farrell
" Miss Agnes, cashier James Reid & Co, lvs 133 Ann
" Garrett, lvs 133 Ann
" Guy, farmer, lvs 133 Ann
" John, confr, lvs 133 Ann
" John H, barber 401 Talbot, h 507 same
" Laura, tlrs Parkinson & Ellis, lvs 449 Horton
" Louis, lab Western Wire & Nail Co, lvs 133 Ann
" Miss May, bkpr James Reid & Co, lvs 133 Ann
" Michael, car repr G T R, b 342 Egerton
" Peter, h 133 Ann
" Richard, mach hd G T R, h 105 Egerton

The Canadian Ophthalmic College. A School of Refraction for Opticians and Physicians. For Announcements, Terms, etc., address the President, F. C. La GRANGE, M.O.
212 Dundas Street, LONDON, ONT.

W. H. HEARD & CO. Iron Pipe and Fittings. 357 RICHMOND STREET.

Farrell Wm H, cond G T R, h 148 Bathurst
Farris Miss Lizzie, h 425 Dundas
Farrow Albert G, porter Fitzgerald, Scandrett & Co, h 466 Hill
" John M, clk Ry M S, h 431 King
Faryon Charles, private R R C I
Faulds, see also Falls
" Thomas A, dairy, h 348 Burwell
Fawcett John, lab Carling B & M Co, h 765 Wellington
" Mary (wid Wm), lvs 765 Wellington
" Bobert E, carp W Gerry, h s s Chester, 1 w High
" Simon W, broker 78½ Dundas, h 53 Elmwood av
" Wm C, clk C M Newans & Co, lvs 53 Elmwood av
Fawkes, see also Fox
" John, bkr 660 Dundas, h same
" John E, bkr J Fawkes, lvs 660 Dundas
" Thomas F, optician and watchmkr 398½ Richmond, b Western Hotel
" Thomas M, bkr J Fawkes, lvs 660 Dundas
Fawkner Isabella (wid Alexander), grocer 881 Dufferin av, h same
Fax Margaret (wid Sim),h 373 Queen's av
Fear Elizabeth A, lvs 22 Victor
" Sarah (wid Edwin A), lvs 22 Victor
Featherston, see Fetherston
Feather Silas, horse trainer J O'Flaherty, b Wellington House
Feddersen Ludwig, reedwkr Hourd & Co, h 328 Hill
Federal Life Assurance Co, D D Smith agt, 402½ Richmond
Feekings Sarah (wid John), lvs 167 Wharncliffe rd, L W
Feeley Cornelius D, fireman G T R, h 367 Simcoe
" John, attndt Asylum
" Mary J (wid Wm), lvs 367 Simcoe
" Patrick, attndt Asylum
Feeley John J, stripper Fraser & Stirton, lvs 353 Cheapside
" John W, stonemason, h 353 Cheapside
Feetham Wm T T, jwlr, h 476 Dufferin av
Feightner Mrs John, pastry cook Hodgins House
Fellew Georgannah (wid Charles H), lvs 578 Wellington
Femister, see Fimister
Fenasy Ettie, robemkr Globe Casket Co, lvs 460 Adelaide
" James, agt, h 460 Adelaide
" Viola, robemkr Globe Casket Co, lvs 460 Adelaide
Fenech Frank, cutter J H Chapman & Co, h 147 Mill
" Joseph, tlr Slater Bros, b 252 King
Fenn David, brass mldr Stevens Mfg Co, h n s Weston, 1 e Wellington rd
" John, plstr 752 William, h same
" John W, lather, lvs 752 William
" Wm, lab, h 703 William
Fensom Elevator Works, 50, 52, 54, and 56 Duke st, Toronto (See book mark)
Fenton Alfred, confr, b 25 Euclid av
Fenwick Caroline (wid Dr Alexander G), h 556 Richmond
Ferguson Agnes, opr John Marshall & Co, lvs 379 Hill
" Alexander, h 633 Elias
" Alexander (Kernohan, Webster & Ferguson), h 27 Askin
" Alexander, lab, h 941 Colborne
" Alexander K (J Ferguson & Sons), lvs 189 Dufferin av
" Alfretta (wid Martin H), h 129 Maple
" Miss Alicia, h 933 Dufferin av
" Andrew (McAdam & Ferguson), h 28 Gunn, L W
" Annie I (wid James), h 840 Richmond
" Belle, bkpr Lon Floral Co, lvs 836 Elias
" Charles, farmer, h 1082 Mabel
" Clarence M, agt G Sleeman, h 363 King
" Donald, lumber, h 84 Elmwood av
" Duncan,ginger beer mnfr 48 York, lvs 76 Carling
" Miss Edith A, tchr Waterloo st school, lvs 840 Richmond
" Elizabeth (wid Alexander), h 208 Ridout S
" Miss Elizabeth, bkpr J Ferguson & Sons, lvs 189 Dufferin av
" Miss Ellen, lvs 208 Ridout S
" Ernest, clk Stuart, Stuart & Ross, lvs 129 Maple
" Miss Frances A, cashier James Cowan & Co, lvs 633 Elias
" James, cutter O Labelle, lvs 643 Lorne av
" James A, barber L Perrin, lvs 836 Elias
" James H (J Ferguson & Sons), h 183 Dufferin av
" Jennie, lvs 941 Colborne
" Jennie, slsldy Smallman & Ingram, lvs 836 Elias
" John (J Ferguson & Sons and Globe Casket Co), h 189 Dufferin av
" John, farmer, h 166 Rectory
" John A, clk T E Mara Co, lvs 643 Lorne av
" John (London Hardware Co), lvs 112 Simcoe
" John I, studt, lvs 141 Wortley rd
" John M, trav A E Pavey & Co, lvs 840 Richmond

THE BIRKBECK OF LONDON Issues a very desirable stock for investors. 169 Dundas Street, London, Ont.

Ferguson John T, lab, lvs 941 Colborne
" John W, comp Advertiser, lvs 836 Elias

Ferguson J & Sons (John, James H, Alexander K, Robert R and Ralph H), Undertakers and Furniture Manufacturers 174-180 King

" Leon R (Ferguson & Co), lvs 545 Talbot
" Margaret (wid John), h 643 Lorne av
" Margaret A (wid Alexander), dressmkr, lvs 32 Hope
" Martha, dressmkr 941 Colborne
" Mary (wid Thomas), lvs 618 Talbot
" Miss Mary, h 723 Queen's av
" Mary, nurse, lvs 840 Richmond
" Matthew, foreman tlr J & D Ross, lvs 69 Maitland
" Ralph H (J Ferguson & Sons), h s s Grand av, 6 w High

Ferguson Robert, M A, Physician and Surgeon, Office Hours 8 to 10 a m, 1 to 3 and 6 to 8 p m Telephone 753. Office and Residence 141 Wortley Road

" Robert, clk G Taylor & Son, lvs 836 Elias
" Robert, potter J Pegler, lvs 643 Lorne av
" Robert D, eng cleaner C P R, h 836 Elias
" Robert R (J Ferguson & Sons) h 181 Dufferin av
" Wm, lvs 633 Elias
" Wm, driver Dom Exp Co, h 82 Oxford
" Wm, lab McClary Mfg Co, h 94 William
" Wm C, B A, tchr Collegiate Institute, lvs 840 Richmond
" Wm H (Ferguson & Co), h 545 Talbot
" Wm J, clk M C R, b 358 Wellington
" & Co (Wm H and Leon R Ferguson), Real Estate and Ins, 399 Richmond

Ferns Henry, pressman Lon Ptg & Litho Co, h 715 William
" John, h 709 William
Ferrier James A, foreman Lion Spice Mfg Co, h 14 Queen
Ferris James H, driver John Garvey, lvs 6 York
" John S, clk Cash Bargain Grocery, lvs 6 York
" Jonathan, car bldr G T R, b 910 Dundas
" Robert, driver Scandrett Bros, b 461 Piccadilly
" Wm L, driver J Lawson, lvs 6 York

Fessant Fred A, bkpr Bowman, Kennedy & Co, b 446 Wellington

Fessenden Bros (Walter R Fessenden), Organs and Sewing Machines, 233 Dundas

" Walter R (Fessenden Bros), h 233 Dundas

Fetherston John W, music tchr, 325 Queen's av, h same
Fewings Caroline, clk McClary Mfg Co, lvs 510 Talbot
" Charles H, foreman Advertiser, h 132 Elmwood av

Fewings Ernest R, Manager American Electric Co, 214 Dundas, lvs 510 Talbot

" George, trav, h 510 Talbot
" Miss Georgia, asst Shannon & Brockenshire, lvs 132 Elmwood av
" Miss Nellie G, opr Bell Tel Co, lvs 510 Talbot

Fiddes Frank B, litho artist Southam Ptg & L Co, b Clarence House
" Jeanette (wid Thomas), lvs 551 King
Field Wm, foreman Hobbs Mfg Co, h 112 Simcoe
Fieldhouse Miss May, dressmkr 381 Wellington, h same
" Mary (wid Benjamin), lvs 381 Wellington
Fields Charles, lab, h 259 Adelaide
Fife Cecelia (wid Rev Wm H), h 85 Centre, L W
" Joseph W P, clk, lvs 85 Centre, L W
" Wm A, clk The Advertiser, lvs 85 Centre, L W
Figg Miss Ann, h 54 Marmora
" Elizabeth, wks Geo Hughes, lvs 204 Adelaide
" Thomas, lab Globe Casket Co, h 554 Hill
Fildew Sarah A (wid Edwin), h 296 York
Fimister George, tlr S J & W C Southcott, b Ontario House
Finch Archibald J, cond St Ry, lvs 44 Stanley
" Beatrice, pckr McCormick Mfg Co, lvs Ealing P O
" Charles E, lab, lvs 83 Sackville
" Edward C, private R R C I
" Ella M, wrapper McCormick Mfg Co, lvs 728 Queen's av
" George, farmer, h Egerton st, Ealing
" George H, tinsmith Carling B & M Co, h r 1 Seal's Terrace
" Henry, packer Kerry, Watson & Co, res London Tp
" Henry E, butcher 870 Dundas
" Miss May, dressmkr 38 York, h same
" Osceola M, btchr H E Finch, lvs 870 Dundas
" Ruth, clk C M Rolston, lvs 728 Queen's av

Slater Bros. TAILORS, 399 RICHMOND STREET, South of Dundas St.

Heintzman & Co. Pianos. Warerooms, 236 Dundas Street. Telephone 1039.

Finch Silas F, baggageman G T R, h 44 Stanley
" S Egbert, boxmkr Lon Box Mfg & L Co, lvs 44 Stanley
" Walter A, bkpr Robinson Corset Co, lvs 821 Dundas
" Wm H, stamper, lvs rear 1 Seal's Terrace
" Wm M, lab, h 728 Queen's av
Finchamp Charles, baker, lvs 462 Simcoe
" Frederick, slsmn D W Blackwell, h 668 Elias
Findlater James D, foreman Fire Station No 2, h 796 Dundas
" Wm F W, slsmn Smallman & Ingram, h 315 Pall Mall
Findlay, see also Finlay
" Alexander, chief pumping engineer City Waterworks, res Springbank
" Oscar A, messr Can Exp Co, h 363 Central av
Fink Caroline, wtrs Grigg House
" Katie, wtrs City Hotel
Finlay, see also Findlay
" John, farmer, h 426 English
" Maggie, tlrs, lvs 426 English
Finnegan George, grocer 45 Blackfriars, L W, h same
" Edward, clk C H, lvs 612 Waterloo
" Ellen H (wid James), h 612 Waterloo
Fipps, see Phipps
Fire Station No 1 (central), J A Roe chief, 204-206 King
Fire Station No 2, James D Findlater foreman, w s Rectory, 1 s of Dundas
Fire Station No 3, John Aitken foreman, 160 Bruce
First Baptist Church, Talbot bet Maple and Kent
First Congregational Church, s s Dundas, 3 w Colborne

First Division Court, John W McIntosh Clerk, 420 Talbot

First Presbyterian Church, Park av, s e cor Dufferin av
Firth Amanda A (wid Joseph), lvs 419 King
" Charles H, trav Sterling Bros, h 419 King
Fiset C F O, Capt R R C I
Fish, see also Fysh
" Market, n s King, 1 w of Masonic Temple
" Wm, moulder, h 704 King
Fishbein Moses, pedler, h 87 William
Fisher Andrew, carp Wortman & Ward Mfg Co, h 16 Dundas
" Charles, watchman, h 17 Euclid av
" Charles E H, asst Post Office insp, h 295 Wolfe
" Charles W, bkr D S Perrin & Co, lvs 17 Euclid av
Fisher Charles W, slsmn Lon Hdwre Co, rms 272½ Dundas
" Daniel, mach, h 385 Hill
" Frederick St C, clk Bowman, Kennedy & Co, lvs 295 Wolfe
" Harry, bridge bldr G T R, lvs 252 Richmond
" Jessie, wks McCormick Mfg Co, lvs 385 Hill
" John, bridge bldr G T R, lvs 252 Richmond
" John, lab, lvs 712 King
" Matilda (wid Charles), h 252 Richmond
" Robert, barber 62 Dundas, lvs 17 Euclid av
" Robert, tmstr, h 586 Central av
" Robert G (Meredith & Fisher), h 300 Princess av
Fishleigh Edway H, tinsmith, lvs 365 Horton
" Harold H, motorman St Ry, lvs 365 Horton
" Wm A, tinsmith, h 365 Horton
" Wm, slsmn Bell Organ & Piano Co, h 570 Pall Mall
" W T Albert, bkpr Hobbs Mfg Co, b 112 Simcoe
Fitchett George A, brushmkr T Bryan, h 71 Wharncliffe rd
" Miss Hester, brushmkr T Bryan, b 78 King
Fitzallen Ernest, plater r 438 Talbot, h 810 same
" Helen (wid John), lvs 640 Waterloo
Fitzgerald Ann, wks W Ward, lvs 441 Dorinda
" Catherine, opr Laidlaw, Watson Shoe Co, lvs 18 Pipe Line rd
" Charles, pntr, h 718 Princess av
" Edward, bdg hse 236 Rectory
" Miss Elizabeth, h 513 Maitland
" Ernest (Pace & Fitzgerald), h 594 Dufferin av
" Frederick A (F A Fitzgerald & Co and Fitzgerald, Scandrett & Co), h 293 King
" Frederick J, pntr 422 Hamilton rd, h same
" Frederick J, student, lvs 422 Hamilton rd

Fitzgerald F A & Co, (Frederick A Fitzgerald, Joseph S Fallows), oils 169 Dundas, Telephone 251, Lumber (S H Craig Manager), 305 Richmond, Telephone 280

" Gerald, welldigger, h 205 Adelaide
" Gerald J, vet surg 921 Colborne, h same
" James, h 441 Dorinda
" James, cond St Ry, lvs 419 Rectory
" James, druggist 464 Dufferin av, h 462 same
" John, lab, b 173 Kent
" John C, lab Dyment-Baker Lum Co, h 355 Oxford

LONDON BRUSH FACTORY THOMAS BRYAN. Are Importers of Foreign Toilet Brushes; also all kinds of Artists' Brushes. Ask for New Price List.

THE SUN LIFE | Policies are World Wide as to Residence & Travel
Office: HISCOX BUILDING, 367 RICHMOND ST.
A. S. MACGREGOR, Mgr. Western Ontario Dis.

Fitzgerald John C, pntr Pace & Fitzgerald, lvs 594 Dufferin av
" John T, boilermkr Geo White & Sons Co, lvs 205 Adelaide

FitzGerald Joseph G, Manager Singer Mfg Co, 122 Dundas, h 662 Talbot
" J Leonard (Fitzgerald, Scandrett & Co), h 226 Central av
" Luke, lab Can Chem Mfg Co, lvs 236 Rectory
" Mary (wid James), h 18 Pipe Line rd
" Mary (wid John), h 416 Princess av
" Mary, lvs 238 Oxford
" Miss Maud, ldrs, b 189 Bathurst
" Percy G, cementer Hobbs Mfg Co, lvs 594 Dufferin av

Fitzgerald, Scandrett & Co (Frederick A Fitzgerald, Leonard H Scandrett, J Leonard Fitzgerald), Grocers, 169 Dundas
" Thomas, cabtmkr, lvs 205 Adelaide
" Thomas, lab, lvs 205 Grey
" Wm C (Fitzgerald & Fitzgerald), h 350 Burwell
" Wm E (Fitzgerald & Fitzgerald), res Watford, Ont
" Wilmer L, bkpr Fitzgerald, Scandrett & Co, lvs 293 King

Fitzgerald & Fitzgerald (Wm C and Wm E Fitzgerald,) Barristers, Solicitors, Notaries Public, Money to Loan, 171 Dundas, Telephone 385

Fitzgibbon Catherine, clk, lvs 326 Ridout
" James, grocer 326 Ridout, h same
" James jr, baker J Fitzgibbon, lvs 326 Ridout
" Margaret, clk, lvs 326 Ridout
" Thomas, uphol Lon Furn Mfg Co, lvs 326 Ridout

Fitzgibbons Michael, lvs 356 Wellington

Fitzhenry Ellen, furrier Fried, Wright & Co, lvs 465 Hill
" Joseph, student, lvs 465 Hill
" Kate, furrier Fried, Wright & Co, lvs 465 Hill
" Mary, furrier Fried, Wright & Co, lvs 465 Hill
" Wm, flagman G T R, h 465 Hill

Fitzmaurice Austin J, potter B A Fitzmaurice, lvs 541 Grey
" Bee, dressmaker 178 Wellington
" Bernard A, pottery, Grey, cor Adelaide, h 541 Grey
" James P, polisher E Fitzallen, lvs 541 Grey
" John J, potter B A Fitzmaurice, lvs 541 Grey
" Michael A, potter B A Fitzmaurice, h 178 Wellington

Fitzpatrick Bertha, wks McClary Mfg Co, lvs 219 Wortley rd

Fitzpatrick Edward, lvs n s Victoria, 1 e Grafton
" James, lab, b 173 Kent
" John J, brakeman C P R, h 626 Elizabeth
" Joseph, cond C P R, h 566 Princess av
" J Joseph, eng C P R, h 712 Princess av
" Mary (wid Wm), h Victoria, n e cor Grafton
" Thomas, h 775 Waterloo

Fitzsimmons Alexander, tmstr Lon Furn Mfg Co, h 540 Elizabeth
" Libbie, attndt Asylum
" Mary (wid Heatley), lvs 67 Elm
" Thomas, switchman G T R, h 67 Elm
" Henry, carp G T R shops, b 697 Dundas
" Wm H, livery 343 Talbot, h 346 same

Fitzthomas Edward, musician, h 190 Oxford

Fitzwalter Charles A, foreman D S Perrin & Co, h s s Emery, 7 w High

Fixter Henry, fireman G T R, h 234 Waterloo
" Thomas G, fireman C P R, h 900 Lorne av

Fizell Maud, rms 464 Talbot

Flach Percy, tank bldr, h 435 Charlotte

Flack Lydia J, tlrs, lvs 841 Lovett
" Thomas H, cooper, h 841 Lovett

Flaherty, see also O'Flaherty
" Ann (wid John), h 466 Dufferin av
" Mary, cook Royal Hotel
" Pence, attndt Asylum
" Teresa, dressmkr J H Chapman & Co, lvs 466 Dufferin av

Flanagan, see also Flanigan
" John L, butcher, h 527 Nelson
" Wm, tea agt, h 908 Waterloo

Flanigan Arthur, butcher, h 71 Cartwright
" George, btchr, h 425 Wellington
" Thomas, butcher, h 497 Simcoe
" Wm J, driver R Hueston, lvs 497 Simcoe

Flannery Edward, watchman G T R, h 135 Mill
" Patrick J, letter-carrier, h 139 Ann
" Sarah (wid Patrick), lvs n s Regent, 2 w Talbot

Flaven Joseph, tinsmith McClary Mfg Co, b 296 York

Flawn Alfred, warehsmn M Masuret & Co, h 193 Simcoe

Flegg Rev Wm, Elder Latter Day Saints, h 625 King

Fleming Alexander, contr, lvs 138 John
" Alma (wid Wm), h 25 Cartwright
" Annie, dressmkr, lvs 448 Simcoe
" Miss Beatrice, tchr King St Schl, lvs 485 Talbot
" Edward M (Heal & Fleming), h 217 Colborne

HAROLD A. RICHARDSON & CO. Handle only all rail HARD COAL direct from the Mines.

WHY NOT PRACTICE WHAT YOU PREACH if you are a temperance advocate? The Temperance and General Life is doing a magnificent work for Temperance. Why not support it and help to extend its influence?

Fleming Helen C, lvs 138 John
" Hiram N, grocer 474 Pall Mall, h same
" James, brtndr Grand Pacific Hotel
" John, h 485 Talbot
" John, lvs 230 Burwell
" John, contr, h 241 South
" John E, boxmkr Lon Box Mfg & L Co, lvs 485 Talbot
" Miss Maggie, tchr Simcoe St School, lvs 485 Talbot
" Mary (wid Thomas), drsmkr 448 Simcoe, h same
" Rebecca (wid Zachariah), rms 358 Ridout
" Thomas, tinner H J Boyd, lvs 485 Talbot
" Wm, carp, h 138 John
Fletcher Caleb, cond St Ry, h 713 Elias
" Edgar J W, brkmn G T R, lvs 285 Dundas
" Elizabeth, corset mkr, lvs 451 Princess av
" John, eng G T R, h 285 Dundas
" John, pumpmkr J Taylor, h 728 Colborne
" John W, h 114 Carling
" John W, jr, music tchr, lvs 114 Carling
" Margaret E, bkpr J Hamilton, lvs 728 Colborne
" Robert, mach Lon Mach Tool Co, h 258 Thames
" Sadie, cigarmkr Brener Bros, lvs 170 Lichfield
" Samuel T, eng G T R, h 202 Maitland
" Wilhemina M, lvs Court House
" Wm, caretkr Court House, h same
Fligg Wm, packer R C Struthers & Co, h r 625 King
Flinn, see Flynn
Flinton Thomas, sawyer Lon Furn Mfg Co, h 882 Dufferin av
" Wm, lvs 1041 Mabel
Flitton Albert, lab D S Perrin & Co, b 25 Euclid av
" Mark, plshr McClary Mfg Co, h 29 Pipe Line rd
" Wm, mldr McClary Mfg Co, lvs 296 York
Flock Edward W M (Flock & Flock), h 618 Wellington
" Henry M, mnfrs' agt, 435½ Richmond, lvs 438 Adelaide
" James H, Q C (Flock & Flock), h 438 Adelaide
" John R, physician and coroner for Middlesex county, 346 Dundas, h same

Flock & Flock, (James H, Q C, and Edward W M), Barristers, Solicitors, etc, 435½ Richmond

Flood Miss Eliza, lvs 144 Oak
" Edwin, lab G T R, h 1082 Mabel
" James, car repr G T R, h 117 Egerton
Flood James H (Flood & Lindsay), h 512 Talbot
" John D, clk Ry M S, res Courtwright, Ont
" Miss Lizzie, dressmkr 735 Richmond, h same
" Michael J, carp, h 572 Maitland
" Teresa, dressmkr, lvs 735 Richmond
" Wm, lab, h 144 Oak

FLOOD & LINDSAY,
GENERAL INSURANCE AGENTS,
Representing:
Phœnix Insurance Co. of Hartford, Conn.
OFFICE:
CANADIAN BANK OF COMMERCE,
Telephone 1080. 410 1-2 RICHMOND.

Florance Jane (wid Luther), Aged Peoples' Home
Flory Lillian, lvs 434 Pall Mall
" Marion, music tchr, lvs 256 Grosvenor
" Ruth, nurse Lon Gen Hospital
" Samuel, contr, h 256 Grosvenor
Flowers Adam, stableman Dom Transport Co, h 186 Mt Pleasant
" Andrew, prtr, lvs 186 Mt Pleasant
" James E, fireman L E & D R R, h 392 Horton
" John, tmstr Hobbs Hardware Co, h 38 Wharncliffe rd, L W
" Mary, dressmkr 186 Mt Pleasant
" Wm R, driver, lvs 186 Mt Pleasant
Floyd George, lab, lvs Wm Floyd
" Frederick J, clk Jas Wright & Co, h 176 Mt Pleasant
" Wm, lab, h e s Richmond, 9 n Huron
Flurschutz Peter E, baggageman G T R, b 463 Richmond
Flynn Alice, attndt Asylum
" John, attndt Asylum
" John, clk Ry M S, h 697 King
" Margaret F, nurse, lvs 689 King
" Maria, supervisor Asylum
" Richard, caretaker Sewage Field Asylum
" Thomas, chief attendant Asylum
" Wm J, bkpr Vallens & Co, h 689 King
" Wm J, clk John S Brown & Co, res Asylum
Foden John H, eng, h 4 Horton
Forgarty Annie E tlrs Burns & Lewis, b 691 Maitland
" Teresa, cigarmkr G Olmsted & Co, lvs 29 Bathurst
Foggett Edward, washer Dom Laudry, lvs 984 Richmond

P. L. MARDEN & CO. **ASPHALT** Streets, Driveways, Sidewalks, Basement Floors.
416 Richmond St. Telephone 658.

SMITH BROS. For Gas Fixtures and Globes, 'Phone 538. 265 Dundas Street.

Foley James, clk Reid Bros & Co, lvs 386 Central av
" Madame M C, superioress Academy Sacred Heart, Queen's av s e cor Colborne
" Michael, mldr McClary Mfg Co, h 386 Central av
" Wm J, brakeman G T R, h 195 Grey
Folley John, shipper Brener Bros, h Wellington House
" Luther R, wireman Lon Elec Co, lvs 118 Bathurst
Follis, see also Fallis
" Benjamin, eng C P R, h 464 Dundas
" W Russell, fireman C P R, lvs 464 Dundas
Fonger Herbert, shipper R C Struthers & Co, b 270 Wharncliffe rd, L W
" Mary (wid Andrew), h 270 Wharncliffe rd, L W
" Sarah, dressmkr, lvs 270 Wharncliffe rd, L W
Foot Ann (wid Wm S), h 311 Grey
" George, clk Wm Gurd & Co, lvs 311 Grey
" Henry, engr Ont Litho & Ptg Co, lvs 311 Grey
" Herbert G, carp, lvs 311 Grey
" John J, clk McClary Mfg Co, lvs 311 Grey
Footitt James A, gdnr Mrs K M Becher, h 836 Waterloo
" John, bkpr Carling B & M Co, h 820 Talbot
" Wm, shipper Stevens Mfg Co, lvs 836 Waterloo
Forbes Ellen, rms 238 Talbot
" Flora (wid John), lvs 662 Queen's av
" Herbert C, clk James A Kennedy & Co, b 402 Dundas
" James, trav, h 69 Elmwood av
" James A, slsmn T F Kingsmill, lvs 69 Elmwood av
" Wm D, mach Ont Spring Bed & Mattress Co, lvs 69 Elmwood av
Ford Alice, dom City Hotel
" Caroline (wid John), h 203 Clarence
" Miss Eliza, cigarmkr, b 425 Ridout
" Enos A, fnshr Lon Brass Wks Co, lvs 256 Horton
" Miss Harriet, pckr D S Perrin & Co, lvs 492 Elizabeth
" James H, agt Raymond Mfg Co, 233 Clarence
" James E, lab, lvs 256 Horton
" John, lab, b 425 Ridout
" Kathleen A, dressmkr 252 King
" Patrick, Aged Peoples' Home
" Thomas M, lab, lvs 1039 Laura

BUSINESS AND SHORTHAND

A course of training in Business and Shorthand is sure to yield a good profit, attend the

F.C.B.C.

Forest City Business and Shorthand College, London, thereby obtaining the best training possible. Catalogue of either department free.

Y.M.C.A. BUILDING.

J. W. WESTERVELT, Principal.

AMERICAN ELECTRIC CO. 214 DUNDAS. Contractors for Incandescent Lighting, Electric Bells and Burglar Alarms

WOODS' FAIR We keep the Latest Novelties in all kinds of Fancy Goods, Chinaware, Hardware, Smallwares, etc. 176 & 178 Dundas St.

Ford Wm, lab, b 189 Bathurst
" Wm, lab, h 501 Hill
" Wm, mach Globe Casket Co, h 362 Dundas
" Wm G, mach Elec Con Co, h 638 York
" Wm H, tmstr A D Cameron & Son, h 256 Horton
" Wm J, confr D S Perrin & Co, h 220 Talbot
" Rev Wm J, pastor Centennial Meth Church, h 817 Queen's av
" Wm S, pntr G T R, h 1039 Laura
Fordham John, lab, h 504 Philip
" Mary J, wks H Simon, lvs 504 Philip
Foreman, see also Forman
" George, clk Pigot & Bryan, b 570 Talbot
" James, driver W West, lvs 70 Askin

Forest City Business and Shorthand College, J W Westervelt, Principal, J W Westervelt jr Secretary, Y M C A Bldg, West Side Wellington near Queen's av (See adv page 225)

Forest City Laundry, 74 King

Forest City Machine Works, The George White & Sons Co (Ltd) Proprietors, 65-73 King, Phone 380

Forest City Poultry Yards, Wm A Gaze Proprietor, Dealers and Breeders in Bantam Class, Japanese, Buff Pekin and White Cochin, 698 Colborne

Forest City Printing Co, J H Ash mngr, 145½ York
Forester James T, lab, b 219 Wellington
" Mary L, lvs 219 Wellington
Forman, see also Foreman
" Mark, lab Carling B & M Co, h 960 Richmond
Forrest Alexander, fireman G T R, h 350 South
Forristal Gregory, bkpr L & P Barrel Co, lvs 406 King
" John, cooper L & P Barrel Co, b 615 Dundas
" John H (London & Petrolea Barrel Co), h 406 King
" John P, clk L & P Barrel Co, lvs 406 King
" M Frank, timekpr L & P Barrel Co, h 151 Colborne
" Wm E, clk T E Mara Co, lvs 406 King
Forster, see also Foster
" Wm, mail driver Shedden Co, h 309 Horton
Forsyth Douglas, tinner Globe Casket Co, h 45 Egerton
" Frederick, lab Can Chem Mfg Co, h 836 Van
" Mary E, tlrs, lvs 863 Van
Forsyth Janet (wid James), lvs 209 Bathurst
" Lucinda, wks C R Somerville, lvs 863 Van
Forsythe Lillian, minr, lvs 367 Dundas
" Mary (wid George), h 367 Dundas
" Mattie, clk lvs 367 Dundas
" Sadie A, drsmkr 367 Dundas
Fortner Edwin R, tlr A Slater, h 20 Hope
" Everett H, tmstr, lvs 20 Hope
" Frederick W, firman Str Thames, lvs London tp
" George A L, contr, h 670 Adelaide
" Henry, mldr McClary Mfg Co, lvs Mrs M Fortner
" James, lvs 20 Hope
" John, lab, h 21 Ann, L W
" John L, barber W J Suhr, h 637 Elias
" John S T, clk D S Perrin & Co, lvs 20 Hope
" Joseph, helper City Gas Co, h e s Wharncliffe rd, cor Elmwood av
" Joseph, lab, b 455 Dundas
" Lorne S, mach Lon Mach Tool Co, lvs e s Wharncliffe rd, cor Elmwood av
" Mabel, tlrs S J & W C Southcott, lvs 20 Hope
" Mary (wid Abner), h e s Adelaide, 1 n Cheapside
" Sherman, wks Lon Bolt & Hinge Wks, h 12 Arthur
" Wesley, lab, h 570 Piccadilly
Forward Charles, grocer 88 Oak, L W, h same
Foster, see also Forster
" Amy, minr, lvs 88 Stanley
" Charles, clk Geo White & Sons Co, lvs 73 Carling
" Edward E, bricklyr, lvs 350 Pall Mall
" Elizabeth (wid Wm), lvs 356 Dufferin av
" Evah, confr D S Perrin & Co, lvs 73 Carling
" Frank E, lab, lvs 99 Tecumseh av
" George L, driver, h 780 King
" Henry, lab, h 129 Bruce
" Isabella (wid Charles), h 32 Euclid av

Foster J G & Co, Directory Publishers, Head Office 12 Lombard St, Toronto.

" Mary J (wid Joseph), h 73 Carling
" Melinda (wid John), h 99 Tecumseh av
" M Walter, sawyer Lon Furn Mfg Co, h 88 Stanley
" Rachel (wid Wm), Aged Peoples' Home
" Richard, brickmkr J Walker, b 910 William
" Walter, driver T A Rowat, lvs 356 Dufferin av

WM. A. GAZE, 412 PALL MALL. Manufacturer of Cosey Corners and Hair Mattresses to order.

DYMENT-BAKER LUMBER CO. BOX FACTORY, 271 to 285 Bathurst St.

Fountain Adelia (wid Oliver), hsekpr 191 Colborne
" George W, tmstr W H Winnett, h 54 William
" Harry, tmstr W Heaman, h 11 Maitland
" Herbert, carp Tambling & Jones, h 295 Grey
" James E, eng McClary Mfg Co, h 949 Dame
" John, tmstr, h 34 Maitland
" Julia (wid Edward), h 509 Bathurst
Fowler Arthur, groom, h s s London Lane, 7 w Richmond
" Clarence A, beveller Hobbs Mfg Co, lvs 349 Princess av
" Eliza (wid Thomas), lvs 670 King
" Miss Ella M, litho, lvs 349 Princess av
" Enoch G, packer W J Reid & Co, lvs 9 Caroline, L W
" Frederick S, tinsmith G T R, h 443 South
" Rev George, pastor Elizabeth St Christian Church, h 670 King
" Herbert J, clk Elliott, Marr & Co, lvs 2 Oxford, L W
" Huldah L (wid Robert), h 243 Queen's av
" Margaret (wid Thomas), h 349 Princess av
" Miss Maude A, stenog Lon Ptg & Litho Co, lvs 349 Princess av
" Thomas, drayman, h 9 Caroline, L W
" Thomas, woodwkr John Campbell, lvs 9 Caroline, L W
" Wm R, porter G T R, h 2 Oxford, L W
Fox, see also Fawkes
" Abraham, sec hd goods 213½ King, h same
" Charles C, clk Ry M S, res Windsor, Ont
" Charles J, h 34 Elmwood av
" Miss Ethel M, wks Brener Bros, lvs 143 Maitland
" Ernest A, teller Can Bank of Com, b 473 Dufferin av
" Florence, cigarmkr, lvs 143 Maitland
" George, boilerman G T R, b 410 Rectory
" George, contr, h 869 Wellington
" George, lvs 106 Rectory
" George G, lvs 143 Maitland
" George M, scalemkr John Fox, h w s Ridout S, 2 s West av
" Isabella (wid Philip), h 316 Piccadilly
" James, cigarmkr Fraser & Stirton, h 761 Colborne
" Jane (wid John), lvs 761 Colborne
" John, scale mnfr 91 York, h w s Ridout S, 1 s West av
" Joseph, clothing 209 King, h same
" Kate, dressmkr 235 Grey, h same
Fox Margaret, dressmkr, lvs 235 Grey
" May E, clk Singer Mfg Co, b 126 Maple
" Robert, lab, b 462 Talbot
" Robert, pres Canadian S & L Co, h 298 Central av
" Robert A, pntr G Heaman, h 346 Dufferin av
" Thomas B, tmstr, h 106 Rectory
" Thomas I, pawnbroker 383 Clarence, h same
" Wm, teamster, h 793 Nelson
" Wm A, mach hd A Cole, h 143 Maitland
" Wm H, cigarmkr Fraser & Stirton, lvs 143 Maitland
Foxley Mrs Fannie (wid Thomas), lvs 435 Ridout
Foxworthy Ellen A, tlrs Slater Bros, lvs 464 Pall Mall
" Richard, shoemkr H Ashplant, h 561 William
" Samuel, plasterer, h 464 Pall Mall
" Samuel H, bricklyr, lvs 464 Pall Mall
Foy Miss Catherine, tchr Mrs S M Foy, lvs 310 Queen's av

Foy Institute of Dermatology, Physical Culture, Music, and Languages, 310 Queen's av

Foy Sarah M, (wid Patrick), Proprietor The Foy Institute of Dermatology, Physical Culture, Music and Languages, h 310 Queen's av
Fraleigh Thomas tlr T F Kingsmill, lvs 480 Elizabeth
Fralick Frank, lab H Meyer, h 468 Hill
" George, cigarmkr W Atkins, lvs 470 Hill
" Mannas, eng Stevens Mfg Co, h 295 Richmond
" Wm H, lab, h 470 Hill
" Wm M, cigarmkr Line, McDonald & Co, lvs 470 Hill
Fram Wm, h 448 Dundas
Frampton Charles F, lab, h 643 Dufferin av

Francis George W, Valuator, 90 Dundas, h 388 William
Francis Gordon G, clk D S Perrin & Co, lvs 388 William
" Henry, pntr, h 376 Ontario
" John, letter-car, h 1057 Richmond
" Miss Lotta, tchr Lon Con of Music, lvs 388 William
Frank Miss Ann C F, h w s Wellington rd, 2 s Maryboro Pl

Frank Miss Elizabeth E, h w s Wellington rd, 2 s Maryboro Pl
" Esther (wid John), h 190 Lichfield
" Jane (wid Wm), h 28 Pegler
" Maud, pckr McCormick Mfg Co, lvs 203 Clarence

Diplomas in Factory Cheese Making and Butter Making. Western Dairy School, STRATHROY, ONT. Certificates in Home Dairy Butter Making.

W. H. HEARD & CO. HOUSES FITTED UP WITH ALL MODERN SANITARY APPLIANCES. 357 Richmond Street.

Frank Sarah, nurse, lvs 190 Lichfield
Franklin Wm, barber J T Gleeson, h 501 Charlotte
Franks Mrs Lily (wid Arthur), wtrs Short Bros, lvs 349 South
" Sophia (wid Thomas W), lvs 290 Egerton
Fraser Alexander (Fraser, McMillan & Co), h 232 Central av
" Alexander W, disp G T R, h 515 Princess av
" Alfred, clk Fraser House
" Amelia (wid John), bkpr Hobbs Hardware Co, h 386 Dufferin av
" A George, clk Fraser, McMillan & Co, lvs 232 Central av
" Donald, blksmith 311 Dundas, h 293 same
" Donald, clk Fraser House
" Dora (wid Samuel), h 124 Centre, L W
" Miss Emma E, stenog McCormick Mfg Co, lvs 293 Dundas
" Frederick W, (Fraser & Stirton) lvs 513 Princess av

Fraser House, John Fraser Proprietor, 183-187 King
" James H, Q C, (Fraser & Fraser), h 520 Dundas
" James W, timber agt, h 4 Stanley
" Miss Jennie, lvs Fraser House

Fraser John, Proprietor Fraser House, 183-187 King
" Lizzie M, lvs 464 King
" McMillan & Co (Alexander Fraser, John McMillan, John Herald), whol hats 351 Richmond
" Marguerite E A, opr G N W Tel Co, lvs 293 Dundas
" Miss May, h 464 King
" Miss Mary, lvs Fraser House
" Maxwell D (Fraser & Fraser), h 529 Princess av
" Maxwell D, jr, lvs 464 King
" Nettie, nurse 228 Central av
" Robert, h 523 South
" Tena, mantlemkr Smallman & Ingram, lvs 560 William
" W Elliot, clk Fitzgerald, Scandrett & Co, lvs 524 Dundas
" Wm J, clk Fraser House

Fraser & Fraser, (James H Fraser, Q C, Maxwell D Fraser, James P Moore), Barristers, Solicitors, etc, 404 Talbot
" & Stirton (Frederick W Fraser, Wm J Stirton), cigar mfrs 110 Dundas
Frazer James, car bldr G T R, b 756 Egerton
Fredenburg Albert E, confr D S Perrin & Co, b 106 Wharncliffe rd

Free Press (Daily and Weekly), Free Press Printing Co, Ltd, Publishers, 430 Richmond

Free Press Printing Co, Ltd, Wilmot Swaisland Secretary-Treasurer, Publishers The Free Press and Farm and Home, 430 Richmond
Freedy Sarah (wid John), tlrs, h 1029 Brydges
Freeland Arthur, carp McCormick Mfg Co, lvs 1074 Mabel
" Caleb, car repr G T R, h 636 Dundas
" Mrs Caleb, mlnry 636 Dundas
" David W, driver, h w s Deane, 6 s Duchess av
" Edwin T, h 924 Lorne av
" Ethel, mlnr, lvs 928 Lorne av
" Frank B, private R R C I
" Henry W, timekpr G T R car shops, h 928 Lorne av
" Janet, lvs 924 Lorne av
" Jonah C, carp, h 1074 Mabel
" Samuel, shoemkr 1026 Mary, h same
" Thomas, agt, h 273 Burwell
Freeman Bertha, lvs 832 Richmond
" Catherine (wid George), h w s Grafton, 2 n Victoria
" Miss Kathleen, lvs 178 Sydenham
" Lulu, wks D S Perrin & Co, lvs Mrs C Freeman
" Marion (wid John), wks McClary Mfg Co, b 196 Dundas
" Miss Mary A, h 178 Sydenham
" Richard, lab G T R, h 1024 Florence
Freer Miss Mona, tchr F C Bus Coll, b 338 Dundas
Tremlin Miss Gertrude, lvs 146 Horton
French Cable Co, operated by The C P R Co's Telegraph, 2 Masonic Temple
" Frederick, buffer McClary Mfg Co, b 425 Ridout
" Frederick C, cigarmkr Vallens & Co, h 997 Waterloo
" Miss Hephzibah, lvs 371 Horton
" Rebecca (wid George), lvs 371 Horton
" Wm, washer Thos Trebilcock, b 613 Richmond
" Wm H (French & Co), h 389 Waterloo
" & Co, fruits, 207 Dundas
Freudenthal Belle (wid Henry A), h 103 William
Frezell A, attndt Asylum
" Daniel, barber J H Farrell, lvs 183 Lichfield
" James M, dentist G C Davis, lvs 183 Lichfield
" John R, attndt Asylum, lvs 183 Lichfield
" Joseph A, cond St Ry, lvs 183 Lichfield
" Maud, wks McClary Mfg Co, lvs 183 Lichfield
" Wm, h 183 Lichfield

INVESTIGATE THE BIRKBECK LOAN CO.'S
POPULAR SYSTEM OF LOANING. 169 Dundas Street, London.

Fried John (Fried, Wright & Co), b 244 Queen's av
" Wright & Co (John Fried, Walter D Wright), whol Hats and Furs, 364 Richmond
Friend Catherine (wid Anthony), h 112 Paul, L W
" Florence M, slsldy T E Mara Co, lvs 251 Wellington
" Francis, tailor 251 Wellington, h same
" John, baker 117 Dundas, h same
" Mary, lvs 251 Wellington
Friendship Albert, uphol J Ferguson & Sons, lvs 143 Sydenham
" Francis, trav D S Perrin & Co, lvs 143 Sydenham
" Rebecca (wid Thomas), h 74 Ann, L W
" Samuel, foreman Sterling Bros, h 143 Sydenham
" Samuel, jr, cashier Turville Bros, lvs 143 Sydenham
" Wm, shoemkr, b e s Richmond, 1 n Regent
" Wm T, pegger Sterling Bros, lvs 143 Sydenham
Frier, see Fryer
Frietrich Peter, slusher McClary M'f'g Co, h w s High, 6 s Grand av
Frith Annie, lvs 812 Queen's av
Frizell, see Frezell
Froggett C Harry, bkpr D S Perrin & Co, h 962 Richmond
Froman Henry, stableman Carling B & M Co, h 155 Mill
Frost Miss Caroline, lvs 29 Elmwood av
" Miss Emma, cigarmkr, b 365 Pall Mall

Frost & Wood, (Smith's Falls) Agricultural Implements, Walter J Walker, Manager, 123 King

Fruiter Mrs Fannie, lndrs Lon Gen Hospital
Frye Louis A, rms 464 Talbot
Fryer John J, lab City Gas Co, h 814 Maitland
" Mary (wid John), h 631 Princess av
" Thomas, appr E Leonard & Sons, lvs 631 Princess av
Fuke Annie, supervisor Asylum
" Grace, attndt Asylum
Fuller Mrs Alexandria, hsekpr 821 Dundas
" George, brickmkr, b 580 Oxford
" Hannah (wid Daniel), lvs 509 Bathurst
" James W, clk G T R car shops, h 927 Lorne av
" John, drayman, lvs 446 Nelson
" John, wks L Brooks, h 478 York
" May, tlrs Burns & Lewis, lvs 478 York
" S Maud, tlrs Burns & Lewis, lvs 478 York
Fulton George, tinner J W Chambers, h 291 Oxford
Funnell George S, grocer, 573 Pall Mall, h 651 William
Furannio Tomi, barber W H Brophy, lvs 116 Carling

Furness Wm C, Manager Great North Western Telegraph Co, 6 Masonic Temple, h 652 Talbot

Furniss Louisa M (wid Leon), h 315 Hyman
Furse Miss Alice E, lvs 507 Grey
Fysh, see also Fish
" Ebenezer L (Bock & Fysh), h 312 Horton
" Elizabeth A (wid Henry), lvs 185 Queen's av

G

Gadsby Ray (wid Ephraim W), med Electrician, h 328 York
Gahagan Andrew J, slsmn Grafton & Co, b City Hotel
Gahan Burls, student, lvs 99 Centre, L W
" Henry B, journalist, h 99 Centre, L W
" Miss Louise, tchr Colborne St School, lvs 99 Centre, L W
" Mrs Mary J, tchr Talbot St Pub Sch, h 99 Centre, L W
Galbraith Agnes, attndt Asylum
" Alice H, lvs 740 Dundas
" Archibald, finshr, h 216 Rectory
" Helen (wid Rev Peter), h 740 Dundas
" Hugh H, student, lvs 740 Dundas
" Jean, attndt Asiyum
" Wm, yardmaster G T R, h 69 York
" Wm H, watchmaker H Davis & Son, rms 386 Ridout
Gale Enoch, millwright, h 241 William
" Francis G, carriagemkr W J Legg, h 219 Wellington
" John, lab Asylum
" Shadrach T, millwright, h 439 South
Gall, see also Gauld
" George, stable foreman Shedden Co, h 319 Bathurst
" James, asst gdnr Asylum, res Pottersburg
" Margaret, attdt Asylum, lvs Pottersburg
" Miss Penelope, stenog Asylum, lvs Pottersburg
" Wm M, shipper Elliott, Marr & Co, h 811 King
Gallagher Clara, cigarmkr, lvs 578 South
" R George, lab, h 578 South
Galpin Alfred R, pntr 344½ Ridout, h 149 Simcoe

SLATER BROS. TAILORS, 399 Richmond Street,
We have the Largest Stock of Scotch Tweed Suitings in the city. Inspection invited.

HEINTZMAN & CO. PIANOS FOR RENTING. 236 Dundas St. 'Phone 1036. London.

Galpin Charles E, cgrmkr, lvs Richard Galpin
" Edward B, foreman W Atkins, h 486 English
" John J, stenog Kerry, Watson & Co, lvs 149 Simcoe
" Richard, caretkr John S Pearce & Co's trial grounds, h w s Wharncliffe rd, cor Evergreen av
" Thomas H, cutter Burns & Lewis, h 153 Bathurst
" Wm, lab, lvs 393 Simcoe
" Wm H, cgrmkr W Atkins, lvs Richard Galpin
Galvin John, stripper J Smith, h 294 York
" Mrs Margaret, h 372 Hill
Gamble Clarke, lvs 90 Albert
Gammage Janet (wid James), h n s Oxford, 8 e Adelaide

Gammage J & Sons, (Wm W Gammage), Florists, 215 Dundas and n s Oxford, 8 e of Adelaide (See adv classified florists)
" Wm W (J Gammage & Sons), h n s Oxford, 7 e Adelaide
Gannon Charles W, billiard mrkr City Hotel
" James, cabinetmkr, b 93 Albion, L W
" John, cigarmkr, b 93 Albion, L W
Garceau Augustus, cooper L & P Barrel Co, h 672 Bathurst
" Augustus, jr, cooper, h 152 Adelaide
" Joseph, cooper L & P Barrel Co, lvs 672 Bathurst
Garden Arthur E, clk Wm Stevely & Son, h 81 Wellington
Gardener, see also Gardiner and Gardner
" Alfred, lab, lvs r 301 Dundas
" Edward, mach hd Lon Furn Mfg Co, h 560 Hamilton rd
" George, attndt Asylum, h r 301 Dundas
" Henry, cabtmkr J Ferguson & Sons, h 83 Briscoe
" Wm, lvs 83 Briscoe
Gardhouse Frederick, tinsmith McClary Mfg Co, b 428 Piccadilly
Gardiner, see also Gardener and Gardner
" Johanna (wid Wm T), h 760 Hill
" John, porter G T R, lvs 221 Dundas

Gardiner John H, Physician and Surgeon, Office Hours 9 to 10.30 a m; 1 to 3.30 and 6 to 8 p m; Telephone 455; Office and Residence, 541 Dundas, cor William
" Wm, lab, lvs 31 Bathurst
" Wm, turner G T R, lvs 760 Hill
Gardner Ada M, mntlemkr, lvs 437 King
" Charles, tmstr, h 977 Ormsby
Gardner Lina, clk J H Chapman & Co, lvs 437 King
" Rebecca (wid David), h 437 King
" Robert B, clk The Tecumseh
Garfat Miss Maud, lvs 572 Pall Mall
" Wm J, mach Wm MaHoch & Co, h 572 Pall Mall
" Mrs Wm J, grocer 572 Pall Mall, h same
Garfield Henry, wks McClary Mfg Co, lvs 442 Central av
Garlick, see also Gerlach
" George, brickmkr R Waide, b n s St James, 1 e William
Garner, see also Garnier
" Lilla F, stenog P J Edmunds, lvs 765 Colborne
" Robert, agt, h 760 William
" Wm R, foreman comp T Coffey, h 765 Colborne
Garnett John, motorman St Ry, h 769 Grey
Garnier, see also Garner
" Arthur, tlr C A Pratt, b Wellington House
" Joshua, foreman Lon Hdwre Co, h 519 Oxford
" Joshua, pntr 600 Colborne, h same
Garnsey Miss Jane, lvs 461 York
Garratt Ernest J, lab, lvs 608 Princess av
" Frederick J, bricklyr, lvs 608 Princess av
" Joshua, contr, h 608 Princess av
Garrett Wm A, gro 774 Waterloo
" Wm J, trav Rowat, McMahen & Granger, h 123 Centre, L W
Garroty Rosa (wid John), h 374 Thames
Garside Abraham, brass fnshr Stevens Mfg Co, h 17 Briscoe
" Arthur W, pressman Lawson & Jones, lvs 407 Hamilton rd
" Charles H, tlr W Slater, lvs 195 Wharncliffe rd
" Elizabeth, cigarmkr, lvs 1058 Brydges
" Jemima, a cigarmkr, lvs 1058 Brydges
" Joseph, lab L & P Barrel Co, h 519 Bathurst
" Joseph, yardman The Tecumseh, h 27 Euclid av
" Lena, wks Vallens & Co, lvs 17 Briscoe
" Mary, printer J Chapman, lvs 27 Euclid av
" Robert, Cooper, h 1058 Brydges
" Robert W, eng A Johnston, lvs 195 Wharncliffe rd
" Stephen, brickmkr A Johnston, h 25 Elmwood av
" Thomas, chef The Tecumseh, h 280½ Dundas
" Mrs Thomas, bdg hse 280½ Dundas
" Thomas, lab, h 195 Wharncliffe rd
" Walter J, clk E Leonard & Sons, h 407 Hamilton rd

LONDON BRUSH FACTORY Manufacture Machine Brushes for Flour and Cloth Mills; also Street Sweeping Machine Brushes.
THOMAS BRYAN.

THE SUN LIFE
IS A CANADIAN COMPANY.

Office: Hiscox Building, 367 Richmond St.
A. S. Macgregor, Mgr. Western Ont. Dis.

Garside Wm J, lvs 195 Wharncliffe rd
Gartshore James H, carp McClary Mfg Co, h 111 Clarence

Gartshore Lieut Col Wm M, Vice-President and Manager McClary Mfg Co Ltd, h e s Ridout s, 2 s Carfrae

Garvey M J Charles, clk John Garvey, lvs 141 Maple

Garvey John, Groceries, Wines and Liquors, 156 Dundas, h 141 Maple
" John P, mngr John Garvey, lvs 141 Maple
" Joseph E, clk John Garvey, lvs 141 Maple
" Murray, clk John Garvey, lvs 141 Maple

Gas and Electric Light Inspector's Office, John Williams, Inspector, Custom House

Gash Miss Charlotte, tlrs, lvs 34 Kensington, L W
" Robert, pistr, h 34 Kensington, L W

Gatecliffe Charles W, confr McCormick Mfg Co, lvs 366 Oxford
" Ellen (wid Joseph), h 366 Oxford
" George, lvs 366 Oxford
" Joseph H, butcher, 267 Dundas, h same

Gates Herbert E. Agent Canada Life Assurance Co, 435 Richmond, Telephone 727, h 613 Wellington

Cathridge Miss Flora, lvs 94 Horton
Gatton Harriet (wid John), lndrs The Tecumseh, h 287 Horton
" Maud, wks Fraser & Stirton, lvs 287 Horton

Gauld, see also Gall, and Gould
" Andrew E, clk Hobbs Hardware Co, h 61 Byron av
" Annie (wid Alexander), h w s Teresa, 1 s Byron av
" Edith M, tlrs T Rowe, lvs 137 Oxford
" Elizabeth (wid George), h 189 Grey
" Harry W, jwlr, lvs 61 Byron av
" James A, architect 180 Dundas, h 917 Dufferin av
" John I, gardener, h 465 Colborne
" Nellie, tlrs J & D Ross, lvs 189 Grey
" Oliver G, lvs 465 Colborne
" Wm, agt Lon Life Ins Co, h 137 Oxford

Gavin Jennie, wtrs The Tecumseh
" Wm H, cgrmkr, h 39 Queen

Gay Alexander K, carp, h 113 Rectory

Gaze Earl, mach Lon Mach Tool Co, h 698 Colborne
" Frederick, clk James Reid & Co, lvs 698 Colborne
" John E, mach Lon Mach Tool Co, lvs 698 Colborne

Gaze Wm A, Upholsterer and Furniture Repairer, 412 Pall Mall, and Proprietor The Forest City Poultry Yards, 698 Colborne, h 698 Colborne (See adv left bottom lines)
" Wm H, cigarmkr J Smith, h 739 William

Geach Harrison, porter Can Exp Co, h 454 Hill

Geary, see also Gerry
" Ellen (wid Martin), lvs 278 Thames
" James, driver, lvs 339 Hill
" John, carp, h 339 Hill
" Robert, live stock, h 40 Alma
" Wm, druggist H S Saunders, h 771 Waterloo

Geddes Euphemia (wid James), h 463 Hamilton rd

Geeson Miss Frances, prin Maple av school, lvs 300 Hill

Geiger Ada, wks Sterling Bros, lvs 76 Oak, L W
" Florence, mach John Marshall & Co, lvs 76 Oak, L W
" Henry, cabtmkr, h 76 Oak, L W

Geldart Henry, eng Dyment-Baker Lum Co, h 262 Colborne
" Robert H (Irwin & Geldart), h 116 Colborne

Genereux, see also Jenero and Jenrow
" Angele (wid Jean Bte), h 145 Wharncliffe rd
" Fred, brakeman G T R, h 285 William
" Harry, lvs 285 William
" John, lab, h 7 Railway
" May, mlnr, lvs 285 William
" Philip, brickmkr A Johnston, lvs 145 Wharncliffe rd

Genge Harriet (wid Samuel H), h 737 Wellington
" Miss Hattie, foreldy T F Kingsmill, lvs 737 Wellington

Genrow, see Genereux

Gentleman John T, clk T F Kingsmill, h 5 Seal's terrace

Geoghegan Eliza, drsmkr, h 24 Picton
" George, woodwkr W J Thompson & Sons, h 550 St James

George, see also St George
" Albert J, clk, lvs 52 Clarence
" Caroline (wid Thomas W), h 23 Orchard
" Elizabeth, drsmkr 52 Clarence
" Frederick C, uphol Keen Bros, lvs 52 Clarence
" James, h 52 Clarence
" Mary A (wid Wm), h 334 Hamilton rd

Georgeson James, fireman G T R, h 146 Hamilton rd

Gerard, see Girard

Gerlach, see also Garlick
" John C, foreman A Smith & Co, h 1003 Maitland

German, see also Jarmain and Jarman

What Are You Looking For?
A Coal Merchant. Here we are, don't go any further. Telephone 505 or 721 and we will deliver promptly anything in hard or soft Coal or Wood.

HAROLD A. RICHARDSON & CO.,
Yard, William St. and Grand Trunk Railway.

No Company is making more steady, solid and satisfactory progress than The Temperance and General Life, and no other Company should be chosen by Total Abstainers when insuring their lives.

German Charles E, General Agent Ontario Mutual Life Assurance Co, 403 Richmond, h 512 Waterloo
" Miss Martha, ldrs, b 94 Bathurst
" Miss Mary, drsmkr, b 94 Bathurst
Gerry, see also Geary
" Edward, carp W Gerry, lvs 39 Craig
" Samuel B, trav, res n s York, 2 e of the river
" Thomas, carp W Gerry, lvs 39 Craig
Gerry Wm, Planing Mill, 21-23 York, h 39 Craig
Gerstel Joseph L, billiard mkr Grigg House, b same
Gibbins Fanny, minr, lvs 509 Colborne
" Henry, clk, lvs 509 Colborne
" Joseph, clk Mrs R Dewar, h 509 Colborne
" Joseph, jr, tlr O Labelle, lvs 509 Colborne
Gibbons George C, Q C (Gibbons, Mulkern & Harper), h 257 Dufferin av
" Mrs Harry, nurse, h 652 Waterloo
" Henry E J, attndt Asylum, lvs 652 Waterloo
" Lizzie, clk W Robson, lvs 469 Grey

GIBBONS, MULKERN & HARPER,
BARRISTERS,
SOLICITORS, ETC.
GEO. C. GIBBONS, Q. C.
F. MULKERN.
FRED. F. HARPER.
OFFICE: { COR. RICHMOND AND CARLING STS.

Gibbs Ernest E, tchr, lvs 127 St James
" Hector, produce, h 119 Langarth
" Richard W, blksmith, 127 St James
" Wm, brushmkr, b 294 York
Gibling Alfred, gro 599 Richmond
" Walter, bricklyr, h e s Egerton, 2 s Hamilton rd
" Walter J, burner, h Elgin st, Ealing
" Wm J, lvs 358 Rectory
Gibson Miss Beatrice, tchr Lon Con of Music, lvs 585 Talbot
" Charles, mason, h 135 George
" Edward A, bkpr Hodgson Bros, h 195 College av
" Edward W, wks Geo Gibson, lvs 26 Walnut, L W
" Miss Emma, bdg hse, h 454 Talbot
" Frank, contr, h 236 South
" Frank S, elevator cond, Hiscox Bldg, lvs 85 Albion, L W
" George, bldr, h 26 Walnut, L W
" George, jr, bricklyr John Labatt, lvs 26 Walnut, L W
Gibson George F, brickmkr R Waide, h 802 William
" Georgina, cigarmkr Brener Bros, lvs 199 Bathurst
" Hannah (wid John), lvs 195 College av
" Henry R, wks Geo Gibson, lvs 26 Walnut, L W
" James, carp McClary Mfg Co, b Atlantic House
" Miss Jessie, forelady Bradford & Hodgins, b 352 York
" John W, trav E Daly & Co, h 421 Horton
" Laurence, ins agt, h 585 Talbot
" Miss Lizzie, artist 180 Dundas, lvs 454 Talbot
" Mary L, drsmkr C H Bayley, lvs 26 Walnut, L W
" Miss Matilda, wks Fraser & Stirton, lvs 26 Walnut, L W
" Robert, lab, b 903 Waterloo
" Samuel, h 157 Oxford, L W
" Samuel, lvs 199 Bathurst
" Mrs Samuel, bdg hse 199 Bathurst
" Thomas, pedler, h 362 Hamilton rd
" Wm, ice cutter, lvs 26 Walnut, L W
" Wm, slsmn Oak Hall, h 85 Albion, L W
" Wm H, broom mkr J R Gurd, h 216 Wharncliffe rd, L W
Giddens Miss Frances I, stenog W J Reid & Co, lvs 249 Hyman
" Francis W, stenog Gibbons, Mulkern & Harper, lvs 249 Hyman
" Hattie M, tchr, lvs 249 Hyman
" Miss Millicent, tchr Chesley av school, lvs 249 Hyman
" Wm, machinery, h 249 Hyman
Gidley Bartholomew, tailor 110 Dundas, h 101 Bruce
" Emily, tlrs, lvs 101 Bruce
" Frederick B, tlr B Gidley, lvs 101 Bruce
" George H, cabnt mkr Lon Furn Mfg Co, h 5 Leslie, L W
Giese Albert, appr R H Giese, lvs 251 Dundas
" Mrs M R, regalia mnfr 251 Dundas, h same
" Richard H, engr 251 Dundas, h same
" Robert H, jwlr 251 Dundas
Gifford Alfred, clk Oak Hall, h 694 Colborne
Giglioth Frank, wks Par Laundry, lvs 472 Talbot
Gilbank John M, motorman St Ry, h 458 Charlotte
Gilbert Charles, shipper Wortman & Ward Mfg Co, h 620 Dufferin av
" Jane (wid John), Aged People's Home
Giles George, clk G T Trebilcock, h 16 Cathcart

P. L. MARDEN & CO. Mosaic Stone Sidewalks in Colors,
416 Richmond St. Telephone 658. Cheapest and Best.

SMITH BROS. Plumbers and Steamfitters, 265 DUNDAS STREET. 'Phone 538.

Gilgallin, see Kilgallin
Gilhuly Wm B, slsmn T E Mara Co, b Bernard House
Gill Wm C L, City Registrar, City Registry Office, Talbot, cor Carling, h 2 Cartwright
Gillan Wm A, horseshoer 90 King, h 84 same
" Wm A, jr, horseshoer W A Gillan, lvs 84 King

Gillean Alexander, (Hammond & Gillean), Inspector Standard Life Assurance Co, 164 Dundas, h 289 Queen's av
" James, insurance, 164 Dundas, h 133 Maple
" John S, cond G T R, h 642 Waterloo
" Thomas, jeweler 402 Richmond, h 417 Dufferin av
Gilles, see Gillies and Gillis
Gillespie Donald, h 22 Pegler
" George H, broker 437 Richmond, h 89 Ridout s
" G Ralph, clk Jas Wright & Co, lvs 491 Queen's av
" James, slsmn Smallman & Ingram, lvs 491 Queen's av
" Luke, pntr G T R car shops, b 356 Egerton
" Rebecca (wid John), h 491 Queen's av
" Wm B, trav Bowman, Kennedy & Co, h 539 King
Gillett, see also Guillot
" Albert, mach hd Dyment-Baker Lum Co, lvs 521 Philip
" David, lab, lvs 521 Philip
" Edwin, h 521 Philip
" John, flagman G T R, h 535 Nelson
" Rose, lndrs, lvs 521 Philip
" Wm E, mach E Leonard & Sons, h 796 King
Gillies, see also Gillis
" David H (S Gillies & Son), h 662 King
" Edna, dressmkr J H Chapman & Co, b n s Byron rd, 2 w Francis, L W

GILLIES, S. & SON.
DEALERS IN
HARDWOOD LUMBER,
CUSTOM SAWING PROMPTLY DONE.
BILL STUFF CUT TO ORDER.
673 BATHURST ST.

Gillies Samuel (S Gillies & Son), res Ailsa Craig
Gilligan Catherine (wid Michael), h 119 William
" Helena, mach John Marshall & Co, lvs 552 Richmond
Gilligan James, mldr, lvs 552 Richmond
" John, cigarmkr, lvs 552 Richmond
" Joseph M, cigarmkr Brener Bros, lvs 119 William
" Maria (wid John), h 552 Richmond
" Michael J, lvs 552 Richmond
" Thomas H, lab lvs 119 William
" Wm E, fitter E Leonard & Sons, lvs 119 William
Gilliland Stewart, h 30 Miles
Gillis, see also Gillies
" James, fitter E Leonard & Sons, h 827 Lorne av
Gilman Miss Eliza, h 413 English
Gilmore David, bkr J Gilmore, lvs 199 Wellington
" John, gro 199 Wellington, h same
" Robert, baker s s Grand av, 7 w High, h same
Gilmour Rev George, pastor Pottersburg Presbyterian Church, b 402 Dundas
" John K, slsmn Lon Furn Mfg Co, lvs 765 Talbot
" Margaret (wid Wm), h 765 Talbot
" Robert (Gilmour & Payne), h 733 William
" & Payne (Robert Gilmour, Edward A Payne), contrs, 733 William
Gilpin Miss Ada, artist H N McDonald, b 242 King
Gilroy George E, trav John C Green & Co, b City Hotel
" Siward E, lab G T R, h 885 Dufferin av
Gilson Eliza (wid John), lvs 628 Lorne av
" James E, policeman, h 628 Lorne av
Ginge John H (Canadian Packing Co), h 361 Queen's av
Ginn Margaret (wid Thomas), nurse, h 539 Richmond
Gerard Irenee, Inland Rev Officer, h 116 Mt Pleasant av, L W
Giroux Elizabeth (wid Cosmas), head secular nurse St Joseph's Hospital
Givins Amanda (wid John), h 418 Ridout
" Harry W, teller Huron & Erie L & S Co, lvs Mrs M Givins
" John V, clk Bowman, Kennedy & Co, lvs 418 Ridout
" Margaret (wid Warren), h n s Evergreen av, 3 w Wharncliffe rd
Gladwell Wm H, drayman, h 495 Horton
Glanville Helena, lvs 299 Simcoe
" Henry J, lab G T R, h 299 Simcoe
" Lloyd, tlr, lvs 299 Simcoe
" Randolph E (James A Kennedy & Co), res England
Glass Arthur H, eng Knowles & Co, lvs 881 Dundas
" Charles T, agent Canada Life Assce Co, h 103 Byron av
" Emma, nurse, lvs 313 Oxford

American Electric Co. Electric and Combination Fixtures, 214 DUNDAS.

WOODS' FAIR It pays to know where to buy your goods at closest prices in Woods' Fair Basement.

Glass Gilbert, slsmn W J Reid & Co, b 461 Dundas
" James, laster Laidlaw, Watson Shoe Co, b 417 Ridout
" John H, trav Lon Soap Co, h 881 Dundas
" John H, jr, trav Lawson & Jones, lvs 881 Dundas
" Matthew, h 313 Oxford
" Samuel, b 254 Queen's av
" Samuel S, fireman G T R, h 66 King
Glavin Michael, lvs 1027 Florence
Glazebrook Arthur J, acct Bank of B N A, h 199 St James
Gleason, see Gleeson
Gleed Alice, cigarmkr G Olmsted & Co, lvs 25 Victor
" Charles, baker J Curnoe, h 25 Victor
" Charles, jr, driver J Curnoe, b 229 Clarence
" Frances, shoemkr J Pickett, lvs 25 Victor
Gleeson Bros (John C and Michael J), carriage mkrs, r 72 Fullarton
" Catherine, lvs 294 Dufferin av
" James T, barber, 371 Talbot, h 482 York
" John C (Gleeson Bros), lvs 603 Bathurst
" J Frank, carriage pntr, lvs 167 Albert
" Joseph, wks A Beck, lvs 167 Albert
" Lizzie, dressmkr, lvs 167 Albert
" Mary (wid James), h 603 Bathurst
" Michael J (Gleeson Bros), h 747 Richmond
" Patrick C, mach hd A Beck, h 167 Albert
" Sarah B, lvs 294 Dufferin av
" Thomas, cooper L & P Barrel Co, h 516 Horton
" Wm H, lvs 603 Bathurst
" Wm P, comp Free Press, lvs 167 Albert
Glen, see also Glenn
" Eleanor (wid Wm B), lvs T H Smallman
" Peter, sign painter 422 Wellington, h 718 Colborne
Glendenning Charles E, clk H Beaton, lvs 143 Oxford
" Minnie, slslady Smallman & Ingram, lvs 143 Oxford
" Sidney, contr, lvs 143 Oxford
" Wm J, clk Geo Kerr, h 143 Oxford
Glenn, see also Glen
" Chester, wks H Simon, lvs 522 Quebec
" John, tlr Asylum, h 522 Quebec
" John A A B, clk Runians & Butler, lvs 522 Quebec
Gliddon Rhoda, dressmkr, lvs 882 Lorne av
Globe Tobacco Co, A Smith & Co, proprs, 96-98 Carling
Globe Casket Co (Robert Watson, Fred W Coles, John Ferguson), undertakers' supplies, s s Dundas, cor Adelaide
Glover Austin W, clk John C Green & Co, lvs 99 Oxford, L W
" Mary A, lvs 394 Oxford
" Robert W, bkpr Milne, Spittal & Co, h 394 Oxford
" Thomas, clk John C Green & Co, h 99 Oxford, L W
Goarley Benjamin, cheese mkr, h 840 Stedwell
Goble Henry, architect, h 221 Waterloo
" Mary N, slsldy Spittal & Co, lvs 221 Waterloo
Goddard Isabella (wid Robert), lvs 516 Adelaide
Godfrey Thomas B, shoemkr 201 Clarence, h same
Godkin Charles H, carp, b 388 Ridout
Godwin Effie, cigarmkr S R Manness, lvs 520 Horton
" Florence E, lvs 520 Horton
" Frederick J W, tmstr J Purdom, lvs 520 Horton
" James, tmstr, h 588 Trafalgar
" Mrs Mary, h 520 Horton
Goforth Frank, clk J H Chapman & Co, lvs 736 Lorne av
" Maggie, lvs 736 Lorne av
" Simeon H, lab Western Wire & Nail Co, h 43 Ann, L W
" Wm S, gardener, h 736 Lorne av
Going Frederick A, painter 689 Dundas, h same
Golby John, carp, h 20 Mt Pleasant av, L W
Gold, see also Gould
" Miss Alice, b 244 King
" Charles, carp McClary Mfg Co, h 789 Elias
Goldberg Lewis, pedler, h 91 Adelaide
Golden Miss Marion, b 673 York
" Samuel, lab, h w s Deane, 5 s Duchess av
Golding, see also Goulding
" Emma, lvs 835 Queen's av
" Henry D, lvs 835 Queen's av
" Jeremiah, drayman, h 835 Queen's av
" May, lvs 835 Queen's av
" Rose, labeller A Beck, lvs 835 Queen's av
Goldner Jennie, tlrs Slater Bros, lvs 18 Hope
" Joseph, cigars 206½ Dundas, h 18 Hope
Goldrick Annie, dressmkr 20 Horton
Goldsmith Alfred, slsmn T Rowe, lvs 149 William
" Emily (wid Alfred), h 149 William
" John, dyer C Stockwell, h e s Richmond, 2 s Regent
" Thomas, lab, b 879 Dundas
Goldstick, Susel, hat mnfr 73 King, h 318 Talbot

The Canadian Savings & Loan Co. 420 and 422 RICHMOND STREET. Loans Money on Real Estate Easy Terms of Repayment...

FLEXIBLE STEEL... WIRE MATS | Best Door Mats made for public buildings or private residences manufactured by Dennis Wire and Iron Co.

Gomersall Honor (wid Joseph), lvs 561 Bathurst
Good, see also Goode
" John, watchman, h 906 Trafalgar
" John, jr, lab, lvs 906 Trafalgar
" Peter H, lvs n s Riverview av, 2 w Wharncliffe rd
" Wm, cigarmkr, lvs 906 Trafalgar
Goodacre Arthur V, lab, b 671 Richmond
" Benjamin H, clk Geo Loveless, b 671 Richmond
" Leon, clk, b 671 Richmond
Goodburne Joseph L, linotype opr Advertiser, lvs 432 Elizabeth
Goode, see also Good
" George, mldr McClary Mfg Co, b 881 Adelaide
Goodge John H, grocer 474 Dundas, h same
Goodwin Alfred W (Goodwin & Co), lvs 588 King
" E Lenny, slsmn Goodwin & Co, lvs 588 King
" F Wm, slsmn Goodwin & Co, lvs 588 King
" Joseph, boxmkr Dyment-Baker Lum Co, h 61 Stanley
" Wright M, disp G T R, h 588 King
" W Warren, slsmn Goodwin & Co, lvs 588 King
" & Co (Alfred W Goodwin), bicycles, 206 Dundas
Gardier Martin, contr, b 424 Waterloo
Gordon Henry B, clk Can Bank of Com, b 562 Waterloo
" Helen (wid Rev James), h 730 Waterloo
" Rev Louis, Babbi Jewish Church, h 252 South
" Margaret, dom Grigg House
" Sidney E, mldr McClary Mfg Co, b 307 Horton
Goring Sarah A (wid Hermin A), h 483 Princess av
Gorman, see also O'Gorman
" Arthur, mach Advertiser, h 309 Hyman
" Eckert & Co (Wm Gorman, Richard C Eckert), spice mills, 144 Carling
" Edward, b Queen's Hotel
" Edward, lab, h 313 Central av
" Henry J, eng Gorman, Eckert & Co, lvs 149 William
" Wm (Gorman, Eckert & Co), h 304 Hyman
Gosling John C, clk Dickison, Nicholson & Co, lvs 409 Ridout
" John R, bdg hse 409 Ridout
Goss Elsey (wid Jesse), lvs 72 Bathurst
" George J, clk, lvs 72 Bathurst
Gough Wm H, sawyer Lon Furn Mfg Co, h 204 Grey
Gould, see also Gauld and Gold
" Miss Annie, bkpr H Ashplant, lvs 45 Queen
Gould Arthur, clk Hobbs Hardware Co, lvs 54 Queen
" Charles H, plstr, h 467 English
" Emmons W, cabtmkr, 12 Teresa
" George S (Gould & Stratfold), h Egerton st, Ealing
" Harry H, mngr H Ashplant, h 648 Dundas
" John C, clk S J & W C Southcott, b 400 Ridout
" Josiah, trav, h 226 Wellington
" Leola A, mlnr Smallman & Ingram, lvs 12 Teresa
" Martin, tlr 356 Wellington, h same
" Martin J, cabtmkr Bennet Furnishing Co, lvs 356 Wellington
" Richard, h 170 Adelaide
" Mrs Richard, grocer 203 Hamilton rd, h 170 Adelaide
" Richard, switchman G T R, h 700 York
" Richard J, agent, b 388½ Ridout
" Thomas F, cabtmkr Bennet Furnishing Co, h 423 Horton
" Walter, plstr 510 Adelaide, h same
" Wm, caretaker Bank of Toronto, h 45 Queen
" Wm H, whol butcher 217 Hamilton rd, h same
" Wm H, jr, shoemkr 215 Hamilton rd, lvs 217 same
" Wm J H, slsmn Spittal & Co, lvs 45 Queen

Gould & Stratfold, (George S Gould, Henry Stratfold), Ornamental Plasterers, r 290-292 Dundas (See adv page 6)

Goulding, see also Golding
" Bertha, mlnr, lvs 567 Dufferin av
" Frederick R, appr F Cooper, lvs 567 Dufferin av
" Lettie A, kdergarten tchr Waterloo St School, lvs 567 Dufferin av
" Robert R, trav, h 567 Dufferin av
" Sarah (wid John), lvs 441 Piccadilly
" Wm, wks G T R, h 378 Grey
Govenlock Annie, slsldy Fessenden Bros, b 233 Dundas
" Janet B, slsldy Smallman & Ingram, lvs 233 Dundas
Govier Annie (wid Wm), lvs 536 York
Gowan Effie, head nurse Lon Gen Hospital
Goward James M, car bldr G T R, h 864 Van
" Rosa, dressmkr, lvs 864 Van
Gower Charles D, agent Canada Life Assce Co, lvs 139 Oxford, L W
" George, mldr McClary Mfg Co, h 516 Elizabeth
" Helen D (wid Stephen L), h 139 Oxford, L W
" Herbert L, clk Can Bank of Com, lvs 139 Oxford, L W
" Jessie, fnshr A Beck, lvs 980 Lorne av

Save Your Eyes. TELEPHONE 1085. Have your Glasses fitted right. Consult the only exclusive specialist in Canada. F. C. La GRANGE, M.O., 212 Dundas Street, London, Ont.

W. H. HEARD & CO. Beer Pumps, Well Pumps, Iron Pipe, Fittings, Brass Valves, Engineers' Supplies, **357 RICHMOND STREET.**

Gower John, boilermkr Geo White & Sons Co, h 208 Rectory
" Wm, plasterer, 980 Lorne av, h same
" Wm, jr, confr McCormick Mfg Co, lvs 980 Lorne av
Gowers David, prtr, lvs Jas Gowers
" George, lab, lvs Jas Gowers
" James, lab, h n s Front, 11 e Wellington rd
" James, lab McClary Mfg Co, h 60 William
Gowie John W, cabinetmkr 391 William, h same
Gowman Christopher D, carp, lvs 137 Elmwood av
" Lucinda G, clk T G Whiskard, lvs 42 Bruce
Gowrie Helen (wid Charles), lvs 164 Adelaide
Grace James, lab McClary Mfg Co, h 5 Emery
" Marguerite, forelady T E Mara Co, b 412 Ridout
" Patrick, lab G T R, h 8 Pearl
" Timothy, retinner McClary Mfg Co, lvs 5 Emery
Gracie Jessie, dressmkr 416 Ridout

Grafton & Co, J B Manson, Manager, Clothing, we sell direct to our customers at manufacturers prices, 147 Dundas

Graham Agnes, clk R Greene Mfg Co, lvs 9 Queen, L W

Graham Alexander, Physician and Surgeon, Office Hours 8 to 10 a m, 1 to 3 and 7 to 9 p m. Office 380 Clarence, Residence 616 Richmond, Office Telephone 560, Residence Telephone 521.
" Allan D, Hotel Sarnia rd
" Annie K, slsdy T E Mara Co, b 152 Maple
" Archibald, contr, h 348 Piccadilly
" Miss Bertha, tchr Aberdeen school, lvs 616 Richmond

Graham Bros, (John and Charles M R) Gents' Furnishers, Hatters and Shirt Manufacturers 157½-159 Dundas
" Carrie (wid Wm), h 647 Waterloo
" Catherine (wid Wm), h 357 Oxford
" Catherine, mach hd Jarmain & Co, lvs 950 Queen's av
" Charles M R (Graham Bros), h 643 Waterloo
" Christopher, h 9 Queen, L W
" Daniel, lab J Graham, lvs 264 Bathurst
" Ebenezer, woodwkr Globe Casket Co, h 739 King
" Edward A, agt W W T Vincent, b Boswell House
" Elizabeth (wid James), h 530 Grey
" Elizabeth, cook Lon Club
" Elizabeth M (wid Wm), h 260 Richmond
Graham Ernest, barber A Bricklin, b 266 Talbot
" Ernest B, lvs 530 Grey
" Ethel, clk Runians & Butler, lvs 573 Horton
" E Joseph, tinsmith McClary Mfg Co, lvs 950 Queen's av
" Fannie, mantlemkr Smallman & Ingram, b 233 Clarence
" Francis, coachman, h 950 Queen's av
" Frederick, tinsmith McClary Mfg Co, lvs 357 Oxford
" Miss Helen, lvs 226 Queen's av
" Herbert R, clk G N W Tel Co, lvs 573 Horton
" James, servant D Daly, b 108 Oak, L W
" James C, hostler Fraser House, h 172 Maitland
" John (Graham Bros), h 649 Waterloo
" John, lab Jos Graham, b 289 Wellington
" John, plmbr F C Hunt, h 32 Paul, L W
" John A, detective, h 58½ Dundas
" J Allan, h 260 Cheapside
" Joseph, junk 293 Wellington, h 264 Bathurst
" Margaret, lvs 950 Queen's av
" Mary, wks McClary Mfg Co, lvs e s High, 5 s river
" Miss Mary C, bkpr Graham Bros, lvs 647 Waterloo
" Miss Mina, lvs 573 Horton
" Miss Minnie O, tchr Aberdeen school, lvs 616 Richmond
" Neil J, carp, h 44 Byron av
" Norman B, clk R Lewis, lvs 647 Waterloo
" Osborne A, tinsmith McClary Mfg Co, h 497 Pall Mall
" Richard, plmbr Jas Greenaway, h 342 Burwell
" Robert M (Bartlett, Elliot & Graham), prin Simcoe st schl, 191 Queen's av
" Samuel, blksmith Wortman & Ward Mfg Co, b 596 York
" Samuel, lab, h e s High, 5 s river
" Samuel N, lab, h 61 Wharncliffe rd
" Tate, junk 584 Grey, lvs 212 William
" Thomas, gndr, h 33 Blackfriars, L W
" Walter E, slsmn Graham Bros, h 179 Clarence
" Walter F, pntr R Booth, h 507 South
" Wm, h 564 York
" Wm F, cooper L & P Barrel Co, h 573 Horton
" Wm H, cutter Laidlaw, Watson Shoe Co, lvs 9 Queen, L W
Gramlich Henry J, cigarmkr, h n s Emery, 3 w High

INVESTMENT STOCK. **BIRKBECK LOAN CO. 7%** GUARANTEED 169 Dundas St., London.

Grand Central Hotel, James McDonald prop, 361 Ridout
" Opera House, A E Roote mngr, King cor Richmond

Grand Pacific Hotel, Eli Griffeth Proprietor, 671-673 Richmond

Grand Trunk Railway System (Middle Division), G C Jones Asst Supt, Office G T R Station

Grand Trunk Railway City Ticket Office, Edward de la Hooke, Agent, "Clock Corner" 406 Richmond cor Dundas, Telephone 80
" Trunk Railway Passenger Depots, s s York, bet Richmond and Clarence and w s Rectory, bet Simcoe and York
" Trunk Railway System Dining Car Service, John Watson Supt, Office G T R Depot

Grand Trunk Railway Freight Sheds, R W Scott, Freight Agent, York cor Wellington
G T R Bridge Inspectors' Office, Alonzo Lucas Inspector, e s Richmond, 1 s of G T R Station
G T R Car Shops, s s Campbell

Grand Trunk Railway Dinning and Refreshment Rooms, James Butler Proprietor, G T R Depot
G T R Repair Shops, n s Bathurst, e of Colborne
G T R Roadmaster's Office, W G Smith Roadmaster, e s Richmond, 2nd s of G T R Station
Granery James, lab, b 301 Richmond
Grange George (Edward Daly & Co), b 518 Waterloo
" Henry McL, letter-carrier, h 434 King
" John, collector, h 378 Burwell
Granger Edward, h 679 Colborne
" George, trimmer John Campbell & Son, h 365 Central av
" James (Rowat, McMahen & Granger), lvs 679 Colborne
Granite Block, 176-184 York
Grannan Mary E (wid Alonzo), h 256 Richmond
Granston Albert, lab, b 115 York
Grant Alfred J, clk Dom Transport Co, lvs 194 Albert
" Edmond D, clk Dom Transport Co, lvs 168 Mill
" Edward, boxmkr Lon Box Mfg & L Co, b 595 York
" Edward G, helper Geo White & Sons Co, lvs 127 Maitland
" Mrs Elizabeth, lvs n s Chester, 1 w High
" George, mldr McClary Mfg Co, b 379 King
Grant Helen (wid Peter), h 37 Saunby, L W
" James, caretaker Victoria Park, h 194 Albert
" James, treas London Mutual Fire Ins Co, h 169 Kent
" James C, agt, h Waverly Pl
" John A, hame mnfr s s Huron, 1 e William, h same
" J Frederick, clk Dickison, Nicholson & Co, lvs Waverly Pl
" Mary S, clk Lon Mutual Fire Ins Co, lvs 169 Kent
" Nicholas, pntr, h 712 Lorne av
" Peter A, tinsmith McClary Mfg Co, b Clarence House

Grant Stephen, Assessment Commissioner, City Hall, 385 Richmond, h 168 Mill
" Wm, lab, h 127 Maitland
" Wm, jr, lab, lvs 127 Maitland
" Wm C (Hunter, Grant & Co), b 461 Dundas
" Wm R, trav Robinson, Little & Co, lvs 194 Albert
Grantham Miss Carrie, h 400 Lyle
Grasby George T, cabinetmkr R R Bland, lvs 243 Hill
" J Wm, fireman G T R, h 113 Colborne
" Wm A, carp G T R, h 243 Hill
Gravelle Harriet (wid Joseph), weaver, h 15 Palace
" Joseph, mach Elec Con Co, lvs 15 Palace
Graves, see also Greaves and Grieves
" Edward O, clk O B Graves, lvs 256 Oxford
" Louis H, clk O B Graves, h 773 Waterloo

Graves O B, Art Store, Wall Paper, Picture Frames, Window Shades, Painting and Paper-hanging, 222 Dundas, h 256 Oxford
Gray, see also Grey
" Annie (wid Wm A), lvs 760 William
" Benjamin B, appr F S Bickley, lvs 265 Clarence
" Charles, tmstr, lvs 75 William
" David, cond St Ry, lvs 956 Waterloo
" Miss Edith, tlrs, lvs 255 Dundas
" Eleanor, wks C R Somerville, lvs 1052 Mary
" Eliza, wtrs Fraser House
" Elizabeth (wid George), grocer 604 King, h same
" Elizabeth A (wid James), h 956 Waterloo
" Ellen P (wid Joseph B), h 265 Clarence
" Frank, clk E Rutter, lvs 1052 Mary
" Francis P, wks M Gray, lvs 446 Hill

SLATER BROS. TAILORS, 399 Richmond Street, We make well fitting Pants. Try us.

THE GENUINE **HEINTZMAN & CO. PIANOS** ARE SOLD ONLY IN LONDON AT **236 Dundas Street.**

Gray George, brakeman G T R, h 258 South
" George, driver Central Fire Hall, h 353 Clarence
" George, tmstr, h 75 William
" Mrs Harriet charwoman, h 356 Horton
" Henry G, mach Lon Mach Tool Co, lvs 358 Waterloo
" James, clk J H Chapman & Co, h 489 St James
" James, porter Elliott, Marr & Co, h 66 Wellington
" James F, carp I Sargent, h 857 Queen's av
" Miss Jessie, lvs 155 Maple
" Miss Jessie, tlrs, lvs 255 Dundas
" John P, wks M Gray, lvs 446 Hill
" Miss Maggie, tchr Maple Av School, lvs 265 Clarence
" Mary (wid Herbert), h 17 Pipe Line rd
" Miss Mary, asst librarian Public Library, lvs 956 Waterloo
" Michael, tmstr, h 446 Hill
" Neil R, student, b 4 Seal's ter
" Miss Nettie, clk T B Escott & Co, lvs 265 Clarence
" Patrick, gro 251 Waterloo, h same
" Rebecca (wid Wm), lvs 250 Dundas
" Richmun, bricklyr, h 1052 Mary
" Robert, barn foreman Shedden Co, h 275 Waterloo
" Robert, cigarmkr Brener Bros, lvs 251 Waterloo
" Robert A, tchr Collegiate Institute, rms 359 Princess av
" Robert F, jwlr, lvs 265 Clarence
" Sarah (wid Matthew), lvs w s High, 4 s of Emery
" Thomas A, clk Shedden Co, h 229 Richmond

Gray Thomas D, Manager Shedden Co, Ltd, h 358 Waterloo
" Wm, pres Western Ont Coml Trav Assn, h 520 King
" Wm, tmstr Shedden Co, h 524 Hill
" Wm J, lvs 358 Waterloo
" Wm J, clk C W Summers, lvs 577 Hamilton rd
" Wm W, lvs 412 Oxford
Graydon Alfred E, carp, h 575 Bathurst

Graydon A Ormsby, City Engineer, City Hall, 389 Richmond, lvs 572 Dundas
" Frederick H, bricklyr, lvs 575 Bathurst
" G Wescott, trav A Beck, lvs 572 Dundas
" H Marshall (Graydon & Graydon), lvs 572 Dundas
" Margaret (wid Simpson H), h 572 Dundas
" Maud, ldrs, lvs 575 Bathurst
Graydon N Parke (Graydon & Graydon), lvs 572 Dundas
" Miss Selina O, lvs 572 Dundas
" & Graydon (N Parke and H Marshall), barristers, 59 Dundas
Grayson John, lab, h 412 York
" Miss Josephine, wks Fraser & Stirton, lvs 412 York
" Mary, cigarmkr, lvs 412 York
" Rebecca, cook Asylum
Greason Christopher, contr, h 533 Simcoe
" Emma J, tlrs Burns & Lewis, lvs 533 Simcoe
" John C, eng, lvs 533 Simcoe
" Wm R, mach hd I Sargent, h 533 Simcoe

Great North Western Telegraph Company, W C Furness, Manager, 6 Masonic Temple; Branch Offices, G T R Station; The Tecumseh; Postoffice, E L; cor Oxford and Waterloo; Wildern's Drug Store, S L; M C R Ticket Office; 611 Dundas, and London East G T R Station

Greaves, see also Graves and Grieves
" Edward W, mngr London Furniture Mfg Co, h 96 Horton
Green, see also Greene
" Alfred, bricklyr, lvs 340 Maitland
" Augustus, drayman, h 51 Adelaide
" Benjamin, h 45 Palace
" Charles, lab, b 425 Wellington
" Cornelius, trav, h 42 Stanley
" David M, japanner, h 398 Queen's av
" Edward, Aged Peoples' Home
" Edwin, musician, lvs 45 Palace
" Eliza (wid Henry), h 567 Talbot
" Emma S (wid Thomas), h 43 Cartwright
" E Clement, trav R G Dun & Co, h 330 Queen's av
" George M, clk John C Green & Co, lvs 526 Ridout
" Guy, storesman G T R, lvs 579 Horton
" Henry C, mngr Western Broom Co, h 571 Dundas
" John, mngr John C Green & Co, h 526 Ridout
" John C (John C Green & Co), h 672 Talbot
" John C, electrician, b 417 Ridout

Green John C & Co (John C Green), Wholesale Millinery and Fancy Goods, 420 to 424 Ridout, Telephone 332
" John T, trav R C Struthers & Co, h 230 Oxford
" Joseph, car rpr G T R, b 834 Dundas
" Margaret (wid James), lvs 287 Dundas

LONDON BRUSH FACTORY All our Paint Brushes have Jenkins' Celebrated Patent Bridle Catches attached. **THOMAS BRYAN.**

THE SUN LIFE **LOW RATES, GOOD PROFITS.**
And the Most Liberal Policy in the World.
Office : Hiscox Building, 367 Richmond St. *A. S. MACGREGOR, Mgr. Western Ont. Dis.*

Green Mary (wid Wm), rms 439 Quebec
" Reginald W, clk John C Green & Co, lvs 526 Ridout
" Thomas, lvs 45 Palace
" Thomas N, acct, b 524 Princess av
" Wm, bricklayer, h 562 Richmond
" Wm, groom Can Packing Co, h 317 Queen's av
" Wm, motorman, h 865 Queen's av
" Wm F, trav Burns & Lewis, h 123 Wortley rd
" W Hartley, clk Can Bank of Com, lvs 123 Wortley rd
" Wm J, plmbr 639½ Dundas, h same
Greenaway, see also Greenway
" Arthur J, electrical eng, lvs 244 Dundas
" Edith E, bkpr J Greenaway, lvs 244 Dundas
" Frederick J, plmbr J Greenaway, lvs 244 Dundas
" James, plumber 244 Dundas, h same
Greenbrook Thomas, driver Thos Trebilcock, h 138½ John
Greene, see also Green
" Harry N, policeman, h 820 Dundas
" Robert (The R Greene Manufacturing Co), h w s Francis, 4 n Bryon rd
" The R Manufacturing Co, Clothing mnfrs 137-139 Carling
" Wm E, clk R Greene Mfg Co, lvs R Greene

Greenlees Andrew, Barrister, 422 Richmond, h 40 Ridout S
" John P, mach Lon Mach Tool Co, h 224 Simcoe
Greenside David T, pntr Madiver Lane, h same
Greenway, see also Greenaway
" Alice, clk J H Chapman & Co, lvs 15 William, L W
" Catherine A (wid Wm H), h 15 William, L W
" Catherine S, clk J H Chapman & Co, lvs 15 William, L W
" Sophia C (wid Wm), lvs 6 Queen, L W
" Thomas H, clk J H Chapman & Co, lvs 15 William, L W
" Walter, appr D McKenzie & Co, lvs 15 William, L W
Greer Abraham B (B J Nash & Co), h 99 York
" Benjamin W (Greer & Wigmore), h 209 Bathurst
" Miss Ethel, cashier Runians & Butler, lvs 428 Piccadilly
" James H (J H Greer & Son), res Garner, Arkansas, U S A
" J H & Son (James H and Wm M), lumber 196 Bathurst
" Miss Margaret, cashier Runians & Butler, lvs 428 Piccadilly
Greer Thomas A, tinsmith McClary Mfg Co, lvs 428 Piccadilly
" Wm, caretaker Custom House, h same
" Wm M (J H Greer & Son), res Garner, Arkansas, U S A
" & Wigmore (B W Greer, W H Wigmore), pntrs, 196 Bathurst
Gregory Alfred, appr D S Perrin & Co, lvs 106 Wharncliffe rd, L W
" George, express, h 182 Langarth
" P Edward, pntr Wm Westland, h 15 Maple, L W
" Samuel, fireman G T R, h 426 Hill
" Sarah E (wid Alfred), h 106 Wharncliffe rd, L W
" Miss Susan M, wks Watson, Hadden & Co, lvs 106 Wharncliffe rd, L W
" Wm, car bldr G T R, b 356 Egerton
" Wm, sergt R R C I
Gregsten Ellen H (wid Wm), h 429 Colborne
Greig, see also Grigg
" Rosamond E (wid Major John), h 264 Oxford
" Wm R, civil eng, lvs 264 Oxford
Grenfell Edwin H, trav McClary Mfg Co, h 140 Wellington
" Joseph H, draughtsman Moore & Henry, lvs 140 Wellington
" Wm H, trav, h 146 Wellington
Grey, see also Gray
" Wm M, contr, h 133 Langarth
Grierson John H, clk T G Whiskard, b 570 Talbot
Grieve Miss Bella, tchr Lorne av school, lvs 720 King
" Elliot, h 720 King
" Jane, hsekpr 75 Stanley
" Miss Kate, mantlemkr A Sharp, lvs 119 Carling
" Margaret (wid Wm), lvs 119 Carling
" Miss Mary A, slsldy A Sharp, lvs 119 Carling
Grieves, see also Graves and Greaves
" Carrie I, lvs 374 Adelaide
" Guy, pntr, lvs 374 Adelaide
" James B, fireman G T R, h 394 South
" Jonas, tlr, h 374 Adelaide
Griffeth, see also Griffith and Griffiths

Griffeth Eli, Proprietor Grand Pacific Hotel 671-673 Richmond
" Francis, lab, h 339 Waterloo
" Fred, trav M Masuret & Co, lvs 671 Richmond
" John, btchr T Toohey, lvs s s Victoria, 3 w Talbot
Griffin Charles E, brakeman G T R, h 319 Hill
" Charles L, bkr D S Perrin & Co, lvs D Griffin

Richardson's Hard Coal IS THE FINEST WE HAVE EVER USED. (OUR CUSTOMERS.)

The Best Company for the best risks is the one that guarantees them most for their money. THE TEMPERANCE AND GENERAL LIFE is the Best Company for the Best Risks.

Griffin Daniel, gdnr, h e s Wharncliffe rd, 1 s river
" Emma, lndrs, lvs 3 Victor
" George C, clk A McInnes, lvs 562 King
" George J, trav, h 562 King
" Helen, tlrs, lvs D Griffin
" Henry, contr, h 3 Victor
" Mrs Henry, music tchr, lvs 3 Victor
" Henry H, fireman G T R, h 223 Wellington
" Jane (wid Thomas), grocer e s Richmond, 1 s Victoria
" Kate, bkpr Thos Coffey, lvs D Griffin
" Lewis, coremkr Irwin & Geldart, lvs Mrs J Griffin
" Robert J, eng cleaner C P R, lvs 562 King
" Sarah (wid James), h Watson st
" Thomas R, carriage trimmer W Cater, lvs Mrs J Griffin
" Wm W, clk W T Stenberg, lvs 3 Victor
Griffith, see also Griffeth and Griffiths
" Bruce, shipper, b Walsh House
" Edward D, steward Conservative Club, h 333 Dundas
" Elizabeth J (wid John W), bdg hse 954 Dundas
" George A, cabtmkr, h 822 Maitland
" Georgina L, dom 498 Queen's av
" Hugh R, brickmkr R Waide, lvs 851 William
" Oliver, lab J W Cawrse, res Westminster tp
" Polly (wid Lyman), h 61 Askin
" Richard, h 10 Oxford
" Richard, cond St Ry, h 725 Princess av
" Tunis, lumber, h 177 Wortley rd
" Wm, brickmkr R Waide, h 851 William
" Wm J, baker McCormick Mfg Co, lvs 851 William
" Wm T, artist, b 362 Dundas
Griffiths Edith N, lvs 313 Horton
" Edward G, foreman John Labatt, h 17 Mt Pleasant av, L W
" Emma (wid Samuel W), lvs 313 Horton
" Frederick, mldr Wortman & Ward Mfg Co, h Elgin st
" Fred E, lvs 313 Horton
" Griffith, slsmn Smallman & Ingram, h 97 Barton
" James, tinsmith, h 313 Horton
" John H, lab John Labatt, lvs 49 Charles, L W
" Mrs Kezia, h 49 Charles, L W
" Richard G, mach hd I Sargent, h 13 Charles, L W
" Thomas, clk Hobbs Hardware Co, h 99 Askin
" Walter, lab John Labatt, lvs 49 Charles, L W
Griffiths Wm, striker G T R, lvs 40 Charles, L W
Grigg, see also Greig
" Kathleen, clk lvs 239 Wortley rd
Grigg House, Edward Horsman, Proprietor, Richmond, n e cor York
" James, clk G T R, h 66 Bruce
" Samuel, h 581 Richmond
" Wm, tlr, h 239 Wortley rd
" Wm J, prtr, lvs 239 Wortley rd
Grills John, brkmn C P R, h 631 Central av
Grimlach Henry, cigarmkr, in Gen Hospital
Grimmond George M, agt Met Life Ins Co, h 1075 Richmond
Grimshaw Addie, plater Globe Casket Co, lvs 554 Adelaide
" Florence (wid Leonard J), lvs 155 Tecumseh av
" Frederick J, carp Davidson & Hessel, lvs 155 Tecumseh av
" George W, florist, lvs 155 Tecumseh av
" Miss Marion, dressmkr 155 Tecumseh av, lvs same
" Mary A (wid Joseph B), h 155 Tecumseh av
Grimstead Edward, pntr G T R, h 721 Princess av
Grisman Mrs George J, drsmkr 505 Adelaide, h same
" George J, wks A Beck, h 505 Adelaide
Gritti Peter, enameller, h 194 Maitland
Grocott James F, steward S A, rms 392 Clarence
" Wm J, confr, rms 246½ Dundas
Grogan Charles W, clk Runians & Butler, h 517 Dufferin av
Groom Ethel, confr D S Perrin & Co, lvs 88 Oak
" Minnie, wks Watson, Hadden & Co, lvs 88 Oak
" Wm S A, lab, h 88 Oak
" Wm T, private R R C I
Grose James, barber C T Chrysler, b 37 Euclid av
Groshaw Janet B (wid Nicholas), nurse Home for Incurables
Grove John W, mach Lon Mach Tool Co, h 457 South
Grover, Charles F, trav, h 350 Waterloo
" Norman W, porter R C Struthers & Co, h 522 Richmond
Groves Miss Bessie, furrier John Marshall & Co, lvs 216 Ann
" Frederick, cleaner G T R, b 193 Waterloo
" James, h 216 Ann
" James J, foreman Bennet Furnishing Co, b 567 King
" Miss Mary E, asst sec Children's Aid Society, lvs 2 McGarvey Ter

P. L. MARDEN & CO. Granolithic Mosaic Stone Asphalt **Walks.**
416 Richmond St. Telephone 658.

SMITH BROS. Hot Water and Gas Fitters,
'Phone 538. 265 Dundas Street.

Gruber Alma, cigarmkr Brener Bros, lvs 264 Richmond
" Clara, cigarmkr Brener Bros, lvs 258 Richmond
" Francis J, cigarmkr W Atkins, lvs 245 Talbot
" George, cigarmkr J Smith, h 245 Talbot
Grundy Thomas, h 470 Maitland
Guardian Fire Assurance Co, Beddome & Brown agts, 437 Richmond
Guenette Antoine, cigarmkr Line, McDonald & Co, b Grand Central Hotel
Guest Mrs Ellen, dom 613 Wellington
" Miss Jennie M, music tchr, lvs 848 Queen's av
" Mary, dressmkr 848 Queen's av
" Thomas G, h 964 Dufferin av
" Thomas V, h 848 Queen's av
" Wm, grocer 15 Blackfriars, L W, h same
Guillemont Rev Charles B, h 773 Wellington
" Edward G, druggist W T Strong & Co, lvs 773 Wellington
Guillot, see also Guillett
" Wm A, carp, h 26 Askin
Gulberg Oscar, pedler, h 211 Clarence
Gumb Thomas E, clk Cairncross & Lawrence, b 18 Picton
Gunn Alexander, carp, h 156 Langarth
" Alexander M, blksmith, lvs 312 Oxford
" Angus M, inspr Ont L & D Co, h 333 Queen's av
" Arthur C, clk Huron & Erie L & S Co, lvs 225 Wellington
" Catherine (wid Marcus), h 312 Oxford
" Eliza M (wid George M), lvs 142 Kent
" Miss Ellen L, clk J H Chapman & Co, lvs 312 Oxford
" Miss Emily M, artist, rms 466 Queen's av
" Florence K, rms 466 Queen's av
" George C (Gunn & Harvey), lvs 142 Kent

GUNN, G. M. & SON, A. M. SMART.
GENERAL INSURANCE AGENTS,
Representing the following Companies:
London Assurance (Fire); Imperial (Fire); Hartford (Fire); Ætna (Fire); Phenix of Brooklyn (Fire); British America (Fire and Marine); British and Foreign (Marine); Travelers (Life, Accident and Liability); Canada Accident (Accident); Lloyd's Plate Glass; Boiler Inspection; Guarantee Co. of North America.
414 RICHMOND ST.

Gunn John, cashier D S Perrin & Co, h 225 Wellington
" John C, mach hd Lon Furn Mfg Co, h 151 Simcoe
Gunn John M, studt, lvs 225 Wellington
" Mary (wid John), lvs 89 Elmwood av
" Walter E, student, lvs 225 Wellington
" Wm A, secretary McClary Mfg Co, h 136 Kent
Gunn & Harvey, (George C Gunn, Wm J Harvey), Barristers, Solicitors, etc, 412 Richmond
Gunne Mary A (wid Rev John), h 273 Oxford
Gunther Alfred, trav Fried, Wright & Co, h 86 Askin
" Frank, b 293 Richmond
Gurd John R, broom mnfr, 152½ Centre, L W, and Postmaster, 48 Blackfriars, L W, h same
" Walter H (Wm Gurd & Co), lvs 544 Waterloo
" Wm (Wm Gurd & Co), h 544 Waterloo
Gurd Wm & Co, (Wm and Walter H Gurd) Sporting Goods, Bicycles, etc, 185 Dundas (See adv page 4)
Gurney Wm, pntr G T R, h 406 Rectory
" Wm A, clk Dr J D Wilson, lvs 406 Rectory
Gustin Eliphalet H (Gustin & Son), h 368 Dundas
" House, Gustin & Son props, 368 Dundas
" James W (Gustin & Son), h 452 Queen's av
" & Son (Eliphalet H and James W), hotel, 368 Dundas
Guymer George, shoemkr Palace cor Central av, h 499 Central av
" Gershorn, mach Lon Bolt & Hinge Wks, lvs 578 William
" Gertrude, cigarmkr G Olmsted & Co, lvs 578 William
" Gilbert, stove mntr McClary Mfg Co, h 510 Simcoe
" Guest, storeman G T R, h 863 Queen's av
" Guiseppe, warehsmn A Mountjoy, lvs 578 William
" Mrs James, gro 578 William
" Thomas J, shipper Reid Bros & Co, h 69 Oak, L W
" Wm, mkt gdnr, lvs 69 Oak, L W
Gwalchmai Daniel, miller I M Mayell & Co, b 220 Hamilton rd
" Joseph E, baker 547 Hamilton rd, h same
Gyde Miss Emma, gro 443 Horton
" Miss Hattie, asst E Gyde, lvs 443 Horton

H

Hackett Ann (wid John), dairy, h n s Huron, 3 e river

AMERICAN ELECTRIC CO. 214 Dundas, Electric Bells Repaired on Shortest Notice

WOODS' FAIR Best place to buy anything you want. Finest stock of Wall Papers in the City. 176 and 178 Dundas St.

Hackett Francis J, driver Mrs A Hackett, lvs same
" Wm R, lab, h 569 South
Hadden Alexander, appr Noble & Rich, lvs 32 Mt Pleasant av, L W
" Miss Nellie, clk Woods' Fair, lvs 32 Mt Pleasant av, L W
" Robert, cutter Burns & Lewis, h 32 Mt Pleasant av, L W
" Wm (Watson, Hadden & Co), h 302 Horton
Hadfield John, b 270 Wharncliffe rd, L W
Hadgkiss Samuel, mldr Stevens Mfg Co, b Walsh House
Hagerman Wm A, lumber, h 425 Ontario
Hagger Edmund, warehsmn M Masuret & Co, b Bernard House
" John, car rpr G T R, b 879 Dundas
Haggith Abraham, h 124 Wortley rd
Hagyard Catherine (wid Robert), h 233 Wellington
Haigh Nelson, asst fitter G T R, h 459 Nelson
Haines, see also Hayne
" Albert E, trav McCormick Mfg Co, res Hamilton, Ont
Hains Thomas, lab, h 1021 Brydges
Hair George, clk Cash Bargain Grocery, b 46 Becher

Haldane George, Proprietor "Tally Ho" Livery and Boarding Stable, 'Busses for Parties, etc, Light Livery a specialty, 288 Dundas, Telephone 678, J McDonell Manager

Hale Alfred, pumpmkr J M Cousins & Son, h 226 Grey
" Miss Emma, dressmkr, rms 491 Horton
Hales Alfred L, confr J E Boomer, b 407 Dundas
Halle Frederick, lab G T R, b 213 Bathurst
Hall Alice, corsetmkr, b 136 Queen's av
" Alice, wtrs The Tecumseh
" Annie, tlrs, b 136 Queen's av
" Charles, janitor, h 657 Lorne av
" Charles, music tchr, h 28 Stanley
" Eliza, dressmkr, rms 428 Park av
" Elizabeth A (wid Wm H), lvs 28 Stanley
" Emerson J, tea agt, b 424 Waterloo
" Emma, nurse, lvs 28 Stanley
" Florence, dressmkr, rms 428 Park av
" Henry, trackman G T R, h 217 Adelaide
" Horace L, reporter, rms 356½ Richmond
" Isabella, dressmkr, rms 428 Park av
" James, cigarmkr Vallens & Co, b 37 Miles
Hall James F, studt, lvs 28 Stanley
" J Henry, lab, h 180 Maitland
" Julia (wid Richard), lvs 13 Saunby, L W
" Mrs Margaret, tlrs, h e s Egerton, 6 n Muir
" Richard, h 67 Craig
" Thomas A, h 371 Princess av
" Thomas A, grocer 165 Mill, h same
" Thomas C, lvs 371 Princess av
" Wm, watchman G T R, h 132 Wortley rd
" Wm A, driver Can Exp Co, h 655 Lorne av
" Wm D, fnshr Lon Furn Mfg Co, h 663 King
" Wilson, janitor Quebec st school, h 461 Quebec
Hallam Fred, asst city assessor, b The Richmond
" Thomas, eng C P R, h 565 Dufferin av
" Wm T, studt, lvs 565 Dufferin av
Halliday, see also Holliday
" Miss Edith M, clk J C Halliday, lvs 115 Dundas
" Ira, shoemkr, h 76 Euclid av
" James, lvs 76 Euclid av

Halliday John C, Fancy Dry Goods, Dressmaking and Sewing Machines, 115 Dundas, h same

Halloran Martin, h 778 King
" Michael E, carp, lvs 778 King
Hallowell Charles G (Burwell & Hallowell), h 855 Wellington
Halpin James, carp, b 489 York
" John, lvs 290 Grey
Ham David T, lab, h 439 Horton
" Frederick W T, mach hd McClary Mfg Co, lvs 439 Horton
" Sydney W, finisher Scribner Organ & Mfg Co, lvs 439 Horton
Hamann August, spinner McClary Mfg Co, h n s Front, 2 e Wellington rd
Hambly John H, deputy registrar City Registry Office, lvs 563 Queen's av
" Lewis W, bkpr Gorman, Eckert & Co, lvs 563 Queen's av
" Selinda, stenog, b 546 Richmond
" Sophia E, clk W L Carrie, lvs 563 Queen's av
" Wm, sexton Memorial Church, h 563 Queen's av
Hamilton Alexander, foreman Scribner-Organ & Mfg Co, h 51 Alma
" Andrew M (A M Hamilton & Son), h 546 Wellington

Hamilton A M & Son, (Wm H and Andrew M), Flour and Feed, 373 Talbot

" Charters B, miller J D Saunby, h 182 Sydenham
" Edmund J, cabinetmkr Scribner-Organ & Mfg Co, h 436 Grey

WM. A. GAZE, 412 PALL MALL, Will do Upholstering and Repairing cheaply. Goods called for and delivered.

DYMENT-BAKER LUMBER CO. Wholesale and Retail Lumber, Lath, Shingles, etc. 271 to 285 Bathurst Street.

HamiltonEliza (wid Jas), lvs 435 Ridout
" Eliza (wid Wm), janitress Colborne St Schl, h 402 Dundas
" Emery, lvs 546 Wellington
" John, foreman, h 526 William
" Joseph, prop Kent Brewery, h 183 Ann
" Kate, opr R Greene Mfg Co, lvs 214 South
" Mary, opr R Greene Mfg Co, lvs 214 South
" Miss Mary E, h 435 Ridout
" Sarah, fnshr J B Allenby & Co, b 126 Centre, L W
" Wm H (A M Hamilton & Son), h 429 William
" Wm T, clk R J Young & Co, h 40 Oak, L W
Hamlin Mrs Isabella,lvs 61 Beech,L W
Hamlyn Sarah, drsmkr, b 349 Maitland
" Thomas, butcher 417 Hill, h same
Hammacott John, lab G T R, h 370 Simcoe
Hammerson Harry V, trav King Bolt Cigar Co, rms 235½ Dundas
Hammett George, contr, h 350 Hewitt
" John, lab, lvs 854 Princess av
" Wm, gdnr, h 854 Princess av
Hammond Alice, lvs 690 Grey
" Allan, carp, h 7 Queen
" Charles H S, messr Can Exp Co, b Western Hotel
" Elizabeth, cigarmkr G Olmsted & Co, lvs 690 Grey
" Frederick J (Hammond & Gillean), insurance agent, 164 Dundas, h 128 Kent
" George M, tmstr L & P Barrel Co, h Muir st
" Herbert, slusher McClary Mfg Co, lvs 752 Walker
" Jonas H, burner McClary Mfg Co, h 752 Walker
" Laura, comp A Talbot & Co, b 477 Colborne
" Leigh S, clk, lvs 128 Kent
" Levi, mill wright Carling B & M Co, h 16 Gunn, L W
" Levi, jr, lvs 16 Gunn, L W
" Margaret (wid Michael), bdg hse 239 Clarence
" Mark, lab L & P Barrel Co, h 69 Grey
" Richard, plasterer 9 Walnut,L W, h same
" Thomas, tmstr Shedden Co, h 216 Horton
" Mrs Thomas, grocer 249 Clarence, h 216 Horton
" & Gillean (Frederick J Hammond, Alexander Gillean), Insurance Agents, 164 Dundas
Hampton Alexander G, artist, lvs 367 St James
" Amelia (wid George), h 367 St James
Hampton Sidney J, Htho Lon Ptg & Litho Co, lvs 367 St James
Hanafin Daniel, fnshr Globe Casket Co, lvs 454 Grey
" Ellen (wid Timothy), h 454 Grey
Hanavan J Grattan, clk Can Bank of Com, lvs 434 Dufferin av
" Mary A (wid Matthew J), h 434 Dufferin av
Hanbury Mary (wid Joseph), lvs 709 King
Hance Edith E, robemkr Globe Casket Co, lvs 400 St James
" John J, lab, h 400 St James
" Minnie, dressmkr E J Beaumont, lvs 400 St James
Hancock Emma (wid John), h 210 Horton
" Fred, agt Can Ry News Co, h 229 Horton
" John H, baker J Friend, lvs 210 Horton
" Mary (wid John), lvs 565 Queen's av
" Richard, porter Central House
" Thomas B, yeastmkr Gorman, Eckert & Co, lvs 210 Horton
Hand James, fireman C P R, h 768 Maitland
Handford Hettie, b 226 Wellington
Handwerk Gustave, litho Southam Ptg & L Co, h 266 Cheapside
Hanifin, see Hanafin
Hankin James B, mach hd Lon Furn Mfg Co, lvs 663 King
Hankins Helena, comp T Coffey, lvs 594 King
" Thomas, h 594 King
Hanley John, lvs 235 Hyman
" Nelson ,cook European Hotel, h 268 Richmond
Hanlon Annie, grocer 245 Wellington, h same
" John, lvs 245 Wellington
" Thomas, baggageman G T R, b Atlantic House
Hannah David C, broker 436½ Richmond, h 365 Princess av
" Edward N, clk Robinson, Little & Co, lvs 367 Princess av
" Norman S, clk D C Hannah, lvs 365 Princess av
" Richard S, bkpr Jas Wright & Co, h 281 Piccadilly
" Robert, bkpr R Lewis, h 367 Princess av

Hannon H H, Manager Deering Harvester Co, Slater's Warehouse, 225-259 York

Hanson Charles F, h 351 Princess av
" Janet (wid Edwin), h 543 Richmond
" John, tmstr, lvs 745 Grey
" Lawrence, carp, h s s Chester, 1 w High
" Lena, wks McCormick Mfg Co, lvs L Hanson

WESTERN DAIRY SCHOOL, F. J. SLEIGHTHOLM, SUPT. STRATHROY, ONT. No better place for an A-1 training in Butter Making. Open the whole year. Send for Circular.

W. H. HEARD & CO. SPRAY PUMPS 357 RICHMOND STREET.

Hanson Miss Mary, dressmkr 543 Richmond, h same
" Miss M E Fanny, tchr Collegiate Institute, lvs 351 Princess av
" Peter, wks Laidlaw, Watson & Co, lvs s s Chester, 1 w High
Harben Thomas, lab McClary Mfg Co, h 698 Maitland
Hardey, se also Hardie and Hardy
" David L, foreman McCormick Mfg Co, h 434 English
" Fred W, bicycles 758 Dundas, lvs 434 English
" James, bricklyr, h 625 King
" Miss Lily, tchr Chesley av school, lvs 434 English
" Wm A, cond St Ry, h 760 Grey
Hardie Francis R, brass fnshr Stevens Mfg Co, h 69 Bruce
Hardiman Joseph, lab John Labatt, h 79 Maitland
Hardin Caroline (wid Wm J), janitress Maple av schl, h n s Grand av, 3 w High
Harding Ellen, indrs Lon Gen Hospital
" Eva, wks Wm Atkins, lvs 437 Elizabeth
" Frank, gro 466 Dufferin av
" Frederick, brtndr Mrs R Dewar, h 437 Elizabeth
" Frederick T, contr, h 743 King
" Frederick W, cigarmkr W Atkins, lvs 437 Elizabeth
" James W, eng Lon Gen Hospital, h 252 Nelson
" John, lab, h 304½ York
" John, h 430 English
" Mary (wid Philip), lvs 165 George
" Philip A, tmstr Shedden Co, h 142 Wellington
" Samuel, tmstr Dom Transport Co, h 165 George
" Wm, clk E B Smith, h 641 Waterloo
" Wm H, shipper A M Smith & Co, lvs 641 Waterloo
" Wm R, h 472 Queen's av
Hardingham Henry G, pntr O B Graves, h 575 Ridout
" Sidney F, trimmer B J Nash & Co, lvs 575 Ridout
Hardy, see also Hardey and Hardie
" Bertha, lvs 361 Dufferin av
" Christina, plshr F T Trebilcock, lvs 38 John, L W
" Dora, 361 Dufferin av
" Dora, lvs 259 Hill
" Edward, h 38 John , L W
" Edward J, h 622 Dufferin av
" Elizabeth (wid Alexander), h 285 Horton
" Herbert, clk R H Cullis, lvs 622 Dufferin av
" Horace M, bkpr Ont Spring Bed & Mattress Co, h 115 Wellington
Hardy James D, h 66 Egerton
" John, mach hd A Beck, lvs 38 John, L W
" Joseph, blacksmith S Turner, h London Tp
" Margaret (wid Michael), h 805 Maitland
" Margaret A, lvs 805 Maitland
" Maria, tlrs Oak Hall, lvs 38 John, L W
" Robert, lab, h 54 John, L W
" Sarah, dom Dean Innes
" Sarah J, lvs 805 Maitland
" Wm, bdg hse 456 Talbot
Hare Edward W, private R R C I
" George, clk, h 46 Becher
" Wm, car repr G T R, b 834 Dundas
Hargitt Ethel, nurse St Joseph's Hospital
Hargrave Howard P, brass fnshr Stevens Mfg Co, h 557 York
" John H, trav, h 428 Ridout
Hargraves Augusta, dressmkr 790 Dundas
Hargreaves Arthur J, foreman Lon Ptg & Litho Co, h 622 Waterloo
" Duncan T, trav, lvs 697 Queen's av
" Edward B, clk, lvs 697 Queen's av
" John, agent, h 697 Queen's av
" John M, confr, lvs 697 Queen's av
" Richard, lvs 269 Dundas
Harkness Catherine (wid George), h 622 Talbot
Harley Frank, grocer 487 Richmond , h same
" Frank E, lumber inspr, lvs 487 Richmond
" Olive (wid Henry), lvs 487 Richmond
" Robert H, clk F Harley, lvs 487 Richmond
" Wm H, clk F Harley, lvs 487 Richmond
Harlow Edward A, lvs 767 Simcoe
" Ernest J F, baker, lvs 767 Simcoe
" James, janitor, h 767 Simcoe
" Victor, barber W J Suhr, lvs 767 Simcoe
" Wm, tlr, b 4 Market Sq
Harmer Lottie, lvs r 301 Dundas
Harold Mary, rms 400 Queen's av
Harper Caroline, nurse, lvs 177 Colborne
" Fred F (Gibbons, Mulkern & Harper), h 504 Colborne
" George E, cabtmkr Bennet Furnishing Co, b 173 William
" Harry G, acct R C Struthers & Co, h 461 Waterloo
" H Albert, reporter London Daily News, b 293 Wolfe
" John, car repr G T R, h 177 Colborne
" John, shoemkr 688 William, h 686 same

BIRKBECK LOAN CO. LOANS TO HOMEBUILDERS. Loans to Everybody. 169 DUNDAS STREET, LONDON, ONT.

Harper John R,carp G T R, b 689 Dufferin av
" Mabel, clk, lvs 177 Colborne
" Margaret (wid Wm F), lvs 504 Colborne
" Maria J (wid John), h e s High, 3 s river
" W John, cigarmkr, lvs 686 William
Harpin Beatrice C, clk Wm Stilling, lvs 132 Adelaide
" James B, bkpr, h 132 Adelaide
Harrington, see also Errington
" Daniel, hostler Britannia House
Harris Ada, sisldy W J Reid & Co, b 409 Ridout
" Alexander G, pastor L W Methodist Church, h 1 William,L W
" Amos, drayman, h 979 Dame
" Annie (wid Wm R), lvs 498 Queen's av
" Charlotte, mlnr Smallman & Ingram, lvs 489 Piccadilly
" Chester, slsmn Smallman & Ingram, lvs 489 Piccadilly
" Eliza A (wid Wm T), b 295 Ridout
" Miss Ellen, h 647 Talbot
" Emma M, dressmkr 489 Piccadilly
" Estelle M, opr Bell Tel Co, b 563 Dundas
" Frank, trimmer James Cowan & Co, b City Hotel
" George, attndt Asylum
" George B, h 481 Ridout
" Ira B, tmstr, h 307 Horton
" Jacob, junk, h 182 Simcoe
" James, lab, h 15 Maitland
" James, mldr McClary Mfg Co, h 211½ Dundas
" James H, letter-carrier, h 771 Colborne
" Jennie, lvs 247 Simcoe
" Jesse, soapmkr P M Lawrason, lvs 380 Grosvenor
" John H, plmbr W Skelly, lvs 489 Piccadilly
" Kathleen, lvs 517 Queen's av
" Lillian, dressmkr, lvs 489 Piccadilly
" Louisa, lvs 247 Simcoe
" Mary (wid George),h 470 Colborne
" Mary A (wid Henry), h 489 Piccadilly
" Minnie, matron County Jail, b 409 Ridout
" Richard, gdnr, h 36 Euclid av
" Robert M E, cigarmkr King Bolt Cigar Co, lvs 311 South
" Stewart, produce 15 Covent Garden Market, h 71 Fullarton
" Thomas F, btchr G F Morris, h Sarnia rd
" Walter A, steamfitter W Skelly, lvs 489 Piccadilly
" Wm, carp, rms 295 Dundas
" Wm, carriagemkr r 197 King, lvs 463 Dundas

Harris Wm, driver A P Scherer, h 554 William
" Wm A, lvs 114 Bruce
" Wm H, boxmkr Lon Box Mfg & Lum Co, h 531 Simcoe
" Wm J, plumber Wm Skelly, lvs 489 Piccadilly
Harrison Alice W, stenog Western Fair Assn, b e s Richmond, 8 n of limits
" Charles H, mach G T R, h 66 Waterloo
" Franklin T, public analyst Custom House, h 99 Ridout S
" Gertrude (wid James), music teacher, h 548½ Richmond
" James, cabinetmkr R R Bland, h n s St James, 3 e Adelaide
" James, lumber inspr Bennet Furnishing Co, h 830 Stedwell
" Jocelyn, clk H & C Colerick, lvs Lon tp
" John, h 374 Lyle
" Joseph, carp, h 221 Adelaide
" Mary (wid Joseph),lvs 221 Adelaide
" Sextus, cond St Ry, h 660 Lorne av
" Thomas, lab, h s s London Lane, 9 w Richmond
" Thomas G, mldr McClary Mfg Co, h 117 Colborne
" Thomas W, h 389 Hill
" Wesley, undertaker 284 Dundas, h same
" Wm, cigarmkr, b e s Richmond, 8 n limits
" Wm H, pntr Carling B & M Co, lvs 29 John, L W
Harshaw Albert C, cond C P R, h 909 Elias
Hart Albert A, trimmer John Campbell & Son, lvs 1065 Richmond
" Alfred R, clk A Westman, lvs 97 Byron av
" Edward, night watchman, h 482 York
" Francis, h 621 Marshall
" Frederick, stableman J Young, b 235 King
" James, h 97 Byron av
" Joseph, lab, h r 184 Kent
" Nettie, bkpr T F Kingsmill, lvs 97 Byron av
" Richard L, asst shipper Carling B & M Co, h 1065 Richmond
" Stephen A, grocer 502 Pall Mall, h same
" Stephen S, driver W R Hart, lvs 502 Pall Mall
" Wm J, clk, lvs 1065 Richmond
Hart Wm R, Butcher, 94 Wharncliffe rd, lvs 97 Byron av
Harter Eva, wrapper McCormick Mfg Co, lvs 144 Maitland
" Ida M, lvs 144 Maitland
" Joseph, mldr McClary Mfg Co, h 144 Maitland

SLATER BROS. TAILORS, 399 Richmond Street. Evening and Wedding Suits a Specialty. All orders finished promptly.

HEINTZMAN & CO. Baby Grand Piano Excels them All.
'Phone 1039. London Warerooms, 236 Dundas St.

Harter Lena, tlrs, lvs 144 Maitland
Hartford Charles J, bricklyr, h 108 Briscoe
" Edward McI, bkr D S Perrin & Co, lvs 108 Briscoe
Hartley Joshua, coal, w s Rectory, 2 s Dundas, h 792 Dundas
" Thomas J fireman Fire Hall No 2, h 415½ English
Hartman Barbara (wid Michael), h 146 Centre, L W
Hartnell John W, confr D S Perrin & Co, lvs 64 Byron av
" Thomas J, grocer 64 Byron av, h same
Hartson Edith L,bkpr F T Trebilcock, lvs 828 Queen's av
" Hamilton, express, h 828 Queen's av
" Harvey E, lab, lvs 828 Queen's av
" Wesley A, cutter Burns & Lewis, h 291 Hyman
Harvey Alexander, prop Dom Lndry, h 804 Talbot
" Alexander, jr, studt, lvs 804 Talbot
" Ann (wid Daniel), h 79 Becher
" David A, fnshr Lon Brass Wks Co, h 229 Hamilton rd
" Frank, fitter G T R, lvs 79 Becher
" Frederick N,dentist 214 Dundas,h same
" George, gardener, h e s Wortley rd, 3 s Elmwood av
" Janet (wid Thomas), h 1 Oxford
" John, clk Dom Savings & Invest Society, lvs 1 Oxford
" Leonard, fnshr Globe Casket Co, h 648 York
" Sidney, finisher Lon Furn Mfg Co, h 708 King
" Thomas A, architect, lvs 1 Oxford
" Wm J (Gunn & Harvey), lvs 1 Oxford
Harwood, see also Horwood
" Arthur, slsmn John S Pearce & Co, lvs 148 Mill
" Charles W, clk D S Perrin & Co, lvs 148 Mill
" Emma A, dressmkr 354 Dundas
" Ernest R, opr G T R, h 356½ Princess av
" Hattie R, dressmkr, lvs 354 Dundas
" Henry, baker, h 148 Mill
" Jabez, carp, h 354 Dundas
" Mary (wid Wm), lvs 356½ Princess av
" Wm H, plasterer, h 370 Oxford
Haselgrove Eliza (wid Wm F), h 68 Beech, L W
" Frederick, propr King Bolt Cigar Co, h 286 Ridout
" Omer, cigarmkr, h 77 Dundas, L W
Haskett David, lab, h n s Bryon rd, 3 w Francis, L W
Haskett Hannah (wid Thomas), h 149 Lichfield
" Henry, h s s Dundas, 5 e Eva
" John J, clk A J Clark & Co, lvs 516 Maitland
" Maria (wid James), h 516 Maitland
" Robert P, clk T A Rowat & Co, lvs 516 Maitland
" Thomas H (The Hodgins-Haskett Co), h 424 St James
" Thomas H, clk T F Kingsmill, lvs 516 Maitland
Haskin Jacob, Clothing, 640 Dundas, h same
" Maurice, clk J Haskin, lvs 640 Dundas
Haskins James K, lab, h 244 Grey
" James K, jr, bkr D S Perrin & Co, lvs 244 Grey
" Wm H, cigarmkr, lvs 244 Grey
Haslam George, cigarmkr A Smith & Co, h 8 Arthur
Haslett James R, plumber R J Haslett, lvs 38 Palace
" Robert J, plumber 322 Dundas, h 38 Palace
Hassard Robert A, checker C P R, h 73 Cartwright
Hassett Michael, woodwkr, h 629 Dufferin av
Hastings Miss Agnes R, dress mkr, 106 Centre L W, h same
" Charles S, clk R Greene Mfg Co, lvs 106 Centre L W
" Thomas D, retoucher F Cooper, h 108 Centre L W
" Thomas W, slsmn John Marshall & Co, h 294 Princess av
Hatchett Rev Richard, h 301 Horton
Hatherly, see Heatherley
Haugh James A, driver W Isaac, lvs 389 Central av
" Margaret (wid Wm), h 389 Central av
" Wm D, clk J H Chapman & Co, lvs 389 Central av
Hausch Jennie (wid Gustaf), h 340 St James
Hawe, see also Howe
" Charles R, mach hd Bennet Furnishing Co, lvs R Hawe
" Frederick, packer Meadow Lily Mills, h 411 Hamilton rd
" Mary, wks McCormick Mfg Co, lvs R Hawe
" Robert, h s w s Hamilton rd, 3 e Egerton
Hawken, see also Hockin
" John S, cabtmkr W H Hawken, lvs 536 York
" Mrs Mary tchr Aberdeen school, res Ealing P O
" Wm H, cabtmkr 536 York, h same
Hawkings John G, gdnr, h 2 Oxford
Hawkins, see also Hockins
" Adeline (wid Wm), h 766 Hill
" Thomas, Aged Peoples' Home

LONDON BRUSH FACTORY Awarded Gold and Silver Medals for Kalsomine, Paint and Varnish Brushes.
THOMAS BRYAN.

The Policies of the **SUN LIFE** are absolutely Unconditional. OFFICE: HISCOX BUILDING, 367 RICHMOND ST. A. S MACGREGOR, MNGR. WESTERN ONT. DIS.

Hawkins Wm, lab, h 820 Van
Hawley Marcia M (wid Edmond), lvs 289 Ridout
Hawthorne Charles E, car bldr G T R, h 644 York
" George, private R R C I
" Harry, clk Hellmuth & Ivey, lvs J Hawthorne
" Joseph, sec of Bricklayers Union, h n s Oxford, 2 e Adelaide
" Thomas, mach Stevens Mfg Co, lvs J Hawthorne
" Thomas, prtr, b 618 Dundas
" Wm, organizer Woodmen of the World, b 407 Dundas
Hay, see also Hea
" Alexander, fireman G T R, h 145 Waterloo
" Miss B J, nurse Gen Hospital
" Henry, trucker C P R, lvs 238 Pall Mall
" Morton B, carver Lon Furn Mfg Co, h 539 Richmond
" Miss Maude M, tchr Princess av school, b 297 Wolfe
Hayball Albert, sectionman G T R, lvs 549 Hill
" Thomas H, sectionman G T R, h 549 Hill
Haycock James, lab, h 779 York
Hayden Edmund, prtr, b 270 Dundas
" Eliza (wid Wm), h 305 Hill
" Hackett L, lvs 305 Hill
" Wm A, moulder, h 6 Maryboro Pl
Hayes Nancy (wid Andrew), h 934 Colborne
" Charlotte E, stenog Stan Art Sup Co, b 73 Dundas, L W
" Elizabeth (wid Thomas), h 663 Lorne av
" Francis, china riveter 385 William, h same

Hayes George W, Tax Collector, City Hall 385 Richmond, h 629 Wellington
" Honora (wid Timothy), h 241 Ridout
" Hubert M, clk G T R, lvs 629 Wellington
" Lucy E, tlrs Watson Bros, lvs 574 Adelaide
" Wm, gro 574 Adelaide
" Wm H, chief opr Bell Tel Co, lvs 385 William
Hayhurst John, wheelman G T R car shops, b 356 Egerton
Haylock Francis P, pressman, lvs 19 Wharncliffe rd, L W
" Frederick, clk McClary Mfg Co, lvs 19 Wharncliffe rd, L W
" George L, carver Lon Furn Mfg Co, lvs 19 Wharncliffe rd, L W
" Henry E, lvs 19 Wharncliffe rd, L W
" Robert A, press hd McClary Mfg Co, lvs 19 Wharncliffe rd, L W
Haylock Mrs Susan, h 19 Wharncliffe rd, L W
Hayman Alfred H, mason J Hayman & Sons, lvs 869 Dundas
" C Frank, mason J Hayman & Sons, lvs 869 Dundas
" E George (J Hayman & Sons), lvs 762 Queen's av
" George wks J G Shuff, lvs 648 Lorne av
" Henry, bricklyr, h 483 Ontario
" H John (J Hayman & Sons), h 446 Ontario
" John (J Hayman & Sons), h 869 Dundas
" Hayman J & Sons (John H, John and E George), contrs, 869 Dundas
" Vytalus, mason J Hayman & Sons, lvs 869 Dundas
" Wm, contr 949 Ellas, h same
Hayne, see also Haines
" Charles E, litho Southam Ptg & L Co, lvs 159 St James
" Edward H, acct Ont L & D Co, h 159 St James
" Louis N, acct Lon Life Ins Co, h 149 St James
Haystead Eliza (wid David), lvs 736 Talbot
" Martin, supt letter-carriers, h 671 Colborne
Hayward John, mldr McClary Mfg Co, h 658 Queen's av
" Walter J H, inspector weights and measures, h 474 Princess av
" Wm, pedler, lvs 741 Simcoe
Hazard James C (T B Escott & Co), h 343 Princess av
Hazelgrove, see Haselgrove
Hazelwood Archibald, messngr W J Reid & Co, lvs 65 Cartwright
" John, bricklyr, h 65 Cartwright
" Kate, dressmkr, lvs 65 Cartwright
Hea, see also Hay
" Marshall, wks W A Hea, lvs 72 Blackfriars, L W
" Sarah, lndrs, lvs 72 Blackfriars, L W
" Wm A, carp, h 72 Blackfriars, L W
Head Edmund, carp McClary Mfg Co, h 282 South
" Miss Lizzie, h 204 Dundas
" Maggie, lvs 204 Dundas
" Mary, lvs 204 Dundas
" Nancy (wid Henry), h 29 Elmwood av
Headford Henry, h 229 Maitland
" Ida, mach opr, lvs 229 Maitland
" Louisa, slsldy C H Bayley, lvs 229 Maitland
" Robert J, mach hd McClary Mfg Co, lvs 229 Maitland
Headley, see Hedley
Heal Charles P (Heal & Fleming), h 52 Ann, L W

HAROLD A. RICHARDSON & CO., 395 RICHMOND STREET.
Deal only in the Finest Grades of FUEL of all kinds.

Temperance men everywhere should rejoice in the fact that the Temperance and General Life Assurance Company is doing a grand work in showing the people that the lives of abstainers are better lives than those of non-abstainers and entitled to get insurance for a less cost.

Heal Edward M, comp Heal & Fleming, lvs 52 Ann, L W
" Wm, woodwkr T Howard, h 573 Princess av
" Wm, wks C Elliott, b same
" & Fleming (Charles P Heal, Edward M Fleming), printers, 172 King
Healey Alfred, comp, lvs 934 Lorne av
" Anthony, cigarmkr Geo Kelly & Co, lvs 934 Lorne av
" Catherine (wid Simeon), h 934 Lorne av
" Francis P, brassmldr, lvs 934 Lorne av
" Paul, comp Free Press, lvs 934 Lorne av
" Wm, paperhngr, lvs 54 Becher

Health Office, T V Hutchinson, M D, Health Officer, Wm Bell Inspector, James Lutman Assitant Inspector, City Hall Arcade, 387 Richmond

Healy Henry W, Fine Groceries and Fruits, 380 Richmond, Telephone 1011, h 80 Bryon av
" Lawrence V, clk H W Healy, lvs 80 Byron av
Heaman Albert McL, clk Wm Heaman, lvs 461 York
" Charles W H, student, lvs John Heaman
" George, carriagemaker 665 Dundas, h 662 Marshall
" John, butcher n s York, 2 w Thames, h same
" John, jr, electrician Lon Electric Co, lvs John Heaman
" John A, draughtsman Moore & Henry, lvs 662 Marshall
" Miss Martha, dressmkr 350 Pall Mall, h same
" Mary (wid Wm H), bdg hse 265 Talbot
" Miss Nora, dressmkr, lvs 531 Bathurst

Heaman Wm, Coal and Wood, s w cor Maitland and York, h 461 York
Heard Allan R, mach hd Globe Casket Co, h 529 South
" George W, grocer 261 Wellington, h same
" Grace (wid George), h 622 Princess av
" Thomas, trav Kerry, Watson & Co, h 6 Cartwright
" Thomas T, plmbr W H Heard & Co, h 72 Hamilton rd
" Wm, stonecutter, lvs 622 Princess av
" Wm H (W H Heard & Co), b City Hotel
" 's Hall, 261 Wellington
Hearding Ann E, lvs 125 St James
Hearn, see O'Hearn

Heard W H & Co, (Wm H Heard) Plumbers, Steam Users' Supplies, Mantels, Grates, Tiles, etc, 357 Richmond, Telephone 328 (See left top lines)
Hearsey, see also Hersey
" Frederick, porter Hodgins House

Heath Frederick H, General Agent Confederation Life Association London District, 9 Market Lane, h 25 Marley Pl
" Henry J, cond C P R, h 775 Queen's av
" Jacob L, trav John Marshall & Co, h 503 English
" Sarah (wid George), lvs 638 Dundas
" Wm, contr, h 904 Queen's av
Heatherington, see Etherington and Hetherington
Heatherley Frederick J, floor mngr R Hueston, lvs 183 Colborne
" James, lab E Leonard & Sons, h 183 Colborne
" Wm, lab, h 928 Dufferin av
Heathfield Matthew, pntr G T R, h 1057 Brydges
" Richard R, boxmkr Lon Box Mfg & Lum Co, lvs 1057 Brydges
" Wm, pntr, h 1069 Pine
Heatley Robert, car bldr G T R, b 1013 Dundas
Heaver Frederick, eng, h 515 Bathurst
Heavy, see Hevey
Hebblethwaite Charles, lab, h 167 George
" Stephen J, undertkr, lvs 167 George
Hedley Roger A, trav Kerry, Watson & Co, h 45 Craig
Heeney Terrance, mach Stevens Mfg Co, h 445 Horton
Hefferman John H, trav G Olmsted & Co, h 321 Simcoe
Heighway Alfred W, harnessmkr 143 King, h 76 Stanley
" Gavin H, clk Free Press, res Masonville, Ont
" Julia, attndt Asylum
" Richard B, chief attndt Asylum, res Pottersburg

Heintzman & Co. J A Croden, Manager, Pianos and Organs, 236 Dundas, Telephone 1039 (See left top lines)
Heilmuth Isidore F (Heilmuth & Ivey), h 90 Albert
" & Ivey (Isidore F Heilmuth, Charles H Ivey), barristers, 412 Richmond
" College, Proof Line Road, ¾ mile n of city limits
Helm Frank B, clk Molsons Bank, b 254 Queen's av
Helme Dora, mlnr J H Chapman & Co, lvs 250 Piccadilly

P. L. MARDEN & CO. 416 Richmond St. Telephone 658.
Leading London Roofers, Gravel, Felt and Composition Roofs $2.50 to $3.50 per square.

SMITH BROS. Plumbers and Steamfitters' Supplies, 265 Dundas St. 'Phone 538.

Helme Richard, agt Dom Exp Co, h 250 Piccadilly
Hendershot A Wellington, foreman P Hendershot & Co, lvs 83 Fullarton
" Edward T, clk P Henderson & Co, lvs 83 Fullarton
" Peter (P Hendershot & Co), h 83 Fullarton
" P & Co (Peter Hendershot) trunks, 243 Dundas
Henderson Miss Ada H, kdgarten tchr Rectory st school, lvs 812 Dundas
" Alexander, tmstr, b 6 Thornton av
" Alfred C, car bldr G T R, h 408 Rectory
" Clemmie, directoress Wortley rd kindergarten, b 31 Askin
" Ernest, student, lvs 812 Dundas
" Frederick, bkpr Robinson, Little & Co, h 456 Piccadilly
" Frederick, lab, lvs 12 Miles
" George, brickmkr R Waide, h 889 Waterloo
" Herbert, trav Fraser, McMillan & Co, h 321 Pall Mall
" James, h 569 Maitland
" John, foreman Can Chem Mfg Co, h 735 Dundas
" Margaret (wid Francis), h 262 Horton
" Michael E, brkmn C P R, b 686 Elias

Henderson Robert, License Inspector, 629 Talbot, h same
" Samuel, contr 812 Dundas, h same
" Samuel, shoemkr Sterling Bros, h Hamilton rd
" Thomas, lab, h 12 Miles
" Wm, lab J McLaughlin, b 1046 William

Hendrie, see also Hendry and Henry
" Carrie, director Aberdeen Kindergarten, lvs 383 William
" Elizabeth (wid Ebenezer), h 383 William
" Elizabeth, nurse Gen Hospital
" Miss Jessie, tchr Rectory st school, lvs 383 William
" Wm, studt, lvs 383 William
Hendry George B, mldr McClary Mfg Co, h 28 Cartwright
" James, eng C P R, h 560 William
Heney, see Heeney
Henley Ellen (wid Wm), h 29 John, L W
" James J, fnshr Sterling Bros, res London Tp
" James J, lab, h n s Huron, 1 e Richmond
" Joseph J, cigarmkr Fraser & Stirton, lvs n s Huron, 1 e Richmond
" Wm, cigarmkr, lvs n s Huron, 1 e Richmond
Hennessy Daniel J, tmstr J Labatt, h 244 South
" George A, shipper Lon Shoe Co, lvs 959 Colborne
" James T, pntr R J Hennessy, lvs West av
" John, carp, h 959 Colborne
" Joseph, private R R C I
" Joseph L, driver Runians & Butler, lvs 959 Colborne
" Julian E, clk R J Hennessy, lvs West av
" Robert J, pntr 359 Talbot, h West av
Hennigar Cecilia A (wid John), h 92 Maple
Henry, see also Hendrie and Hendry
" Alfred, mach hd Dyment-Baker Lum Co, h n s Oxford, near Adelaide
" Francis, candymkr Bradford & Hodgins, lvs 61 Queen

Henry Frederick C E, (Moore & Henry), h 854 Richmond
" George, photo, lvs 61 Queen
" John, b 115 York
" Joseph, baker J Friend, h 90 Bruce
" Joseph B, comp T Coffey, h 305 Pall Mall
" Nelson J, cond C P R, h 82 Cartwright
" Sarah (wid Charles), b 797 King
" Sarah (wid John), h 61 Queen
" Thomas, tmstr, h n s Huron, 2 e Richmond
" Uriah, brkmn C P R, lvs 82 Cartwright
" Wm, maltster, b 301 Richmond
Henshaw Alfred, lab, h 1088 Francis
" John E, lab Imperial Oil Co, h 1063 Francis
" Thomas, blksmith Lon Bolt & Hinge Wks, h 1060 Mabel
" Wm T, pntr G T R, h 1050 Mabel
Henstridge Charles W, pntr, h 10 John, L W
Henwood Harvey B, clk Bank of Toronto, b 254 Queen's av
" John, lab, h 122 Sydenham
Herald Albert, trav Gorman, Eckert & Co, h 474 Quebec
" John (Fraser, McMillan & Co), h 849 Dundas
" Robert, lvs 849 Dundas
Herbert Arthur M, porter C Brennan, b 166 Dundas
" Ernest, contr, h 12 Alfred
" Henry E, car repr G T R, h 910 Dufferin av
" John, blksmith G T R, b 828 Dundas
" Wm J, tlr, lvs 910 Dufferin av
Heritage Thomas, farmer, h Sarnia rd
Herman Maxwell, cigarmkr G Olmsted & Co, h 183 Simcoe

AMERICAN ELECTRIC CO. 214 DUNDAS. Manufacturers of Galvano-Faradic Batteries for Physicians.

WOODS' FAIR Bargains in everything. Remember you never pay too much for goods in Woods' Fair Basement.

Hern Harry, artist H N McDonald, b 242 King
Heron, see also Herron
" George, h 293 Wolfe
" Grace F, lvs 293 Wolfe
" James, lvs 293 Wolfe
" Miss Margaret, boarding, 293 Wolfe
" Robert, h 180 Simcoe
" Wm W, pntr, lvhs 180 Simcoe
Herric August, starcher A P Scherer, b 457 Colborne
Herrick George W, patternmkr McClary Mfg Co, lvs 15 Maryboro Pl
" James H, supt foundry McClary Mfg Co, h 15 Maryboro Pl
" Margaret (wid George W), lvs 15 Maryboro Pl
Herring Frank, trav, h 100 Fullarton
Herriot James, clk G T R car shops, h 763 King
Herron, see also Heron
" James, cigarmkr Vallens & Co, h 179 Simcoe
Hersey, see also Hearsey
" Mabel, cashier T E Mara Co, lvs 446 Ridout
" Samuel C, trav, h 446 Ridout
Hertel Bernard, cigarmkr Brener Bros, lvs 155 Lichfield
" Bernard F, cutter John Marshall & Co, h 155 Lichfield
Heslop, see also Hislop and Hyslop
" John R, gardener, h 93 Albion, L W
" Mary A, tlrs Burns & Lewis, lvs 93 Albion, L W
Hessel Charles L, mkt garden, h 2 McAlpine av
" Frederick C, clk Burns & Lewis, h 164 Bruce
" Lewis J, grdnr C L Hessel, lvs McAlpine av
" Malcolm H, shoemkr W Row, lvs McAlpine av
" Rudolph H (Davidson & Hessel), h 60 Pipe Line rd
Hessey Francis, cooper John Labatt, h 109 William
Hesson Wallace W, inspr Peoples Building & L Assn, b The Tecumseh
Hester Ann (wid Terence), h 447 Nelson
Hetherington, see also Etherington
" Arthur, driver, lvs 83 Oxford, L W
" Esther (wid Arthur), h 83 Oxford, L W
" Joseph, lab S Gillies & Son, h 22 Campbell
" Wm H, drayman, h 582 Pall Mall
Hever, see Heaver
Hevy Annie, opr Robinson Corset Co, lvs 20 Blackfriars, L W
Hevey Charles, cigarmkr, lvs 25 Blackfriars, L W
" Christopher J, clk P O, h 54 George
" James P, cigarmkr S R Manness, lvs 25 Blackfriars, L W
Hevey James W, night wtchman County Jail, h 25 Blackfriars, L W
" Thomas, asst shipper D S Perrin & Co, b 458 Central av
Hewitt Allan, lab, h r 447 Talbot
" Arthur N, pat med, h 102 Bathurst
" George, sec hd goods 377 Clarence, h same
" Rebecca (wid Wm), Aged Peoples' Home
Hewland James, porter O'Neil House
Hewlett Agnes I, opr Bell Tel Co, b 563 Dundas
" Wm H, music tchr, b 563 Dundas
Hexter George, driver M Shea, lvs 892 Waterloo
" Richard A H, painter 892 Waterloo, h same
" Richard H, clk E Shea, lvs 892 892 Waterloo
Heyer Harry, mngr T & L Dustpan Co, b 134 Wreay
Hickey Edward, appr E Leonard & Sons, lvs 555 St James
Waterloo
" Theresa, lvs 892 Waterloo
" Wm J, pntr R A H Hexter, lvs
" Fred, appr E Leonard & Sons, lvs 555 St James
" James M, slsmn Grafton & Co, b City Hotel
" John C, clk Cronyn & Betts, lvs 40 Cartwright
" John D, sandcutter Hobbs Mfg Co, b Grand Central Hotel
" Miss Laura, tlrs O Labelle, lvs 40 Cartwright
" Margaret (wid Thomas), h 40 Cartwright
" Mrs Margaret, h 555 St James
" Mary T, tlrs A Screaton & Co, lvs 40 Cartwright
" Nora, fnshr A Beck, lvs 555 St James
" Thomas W, clk J Ward, lvs 40 Cartwright
" Wm, agt, b Morkin House
" Wm J, mach E Leonard & Sons, lvs 507 Adelaide
Hicks Adolphus, jeweler F T Trebilcock, h 257 Hill

Hicks Alfred G, Butcher, 298 Richmond, rms 344½ same
" Miss Carrie, music tchr, lvs 725 Dundas
" Ettie, cigarmkr, b 93 King
" Henry, bricklyr, h 853 William
" John F, agt, h 34 Victor
" Lizzie, dresmkr 729½ Dundas
" Walter, switchman G T R, h 441 Central av
" Wm, lab, h 432 Hill
" Wm J, car inspc C P R, h 684 Adelaide
Hickson Elliott, framer O B Graves, h 94 Lichfield
" George H, tmstr, h 28 Garfield av

The Canadian Savings & Loan Co.
M. H. ROWLAND, Manager.
DIRECTORS:
Robt. Fox, Pres. Jno. W. Jones,
Robt. Lewis, } Vice- F. W. Thomas,
Jno. Christie, } Pres. A. B. Cox.

DENNIS WIRE AND IRON CO. | WIRE GOODS, ART METAL WORK, IRON WORK, ELECTRO PLATING.

Hickson Minnie, lvs 245 Hill
" Wm T, h 245 Hill
" Zealand, fireman, h Muir et
Hier Thomas, cigarmkt, h 40 Walnut, L W
" Wm, oiler G T R, h 53 Beech, L W
" Wm F, cigarmkr Fraser & Stirton, lvs 53 Beech, L W
Higby Sarah A (wid David), lvs 595 Pall Mall
" Wm, cab owner, h 492 Ridout
Higgin Christopher, clk W Gurd & Co, b 59 King
Higginbothan Thomas, lvs 648 Dundas
Higginbottom John, trav auditor G T R, h 443 Colborne
Higgins Ann (wid Thomas), h 63 Albion, L W
" Benjamin, produce 19 Covent Garden Market, h 496 Dundas
" B Cloyne, clk Fitzgerald, Scandrett & Co, lvs 324 Wolfe
" B Howard, studt, lvs 496 Dundas
" Charles E, litho Lon Ptg & Litho Co, h 590 Talbot
" Edward, cond G T R, h 516 William
" Thomas, lab, h Pottersburg
" Thomas B, h 324 Wolfe
High Court of Justice, Chancery Division, R K Cowan Master, County Buildings
Highland, see Hyland
Highsted James, policeman, h 816 Maitland
Higman Andrew, fnshr Globe Casket Co, lvs 347 Hill
" Fred C, plshr E Fitzallen, lvs 23 Miles
" Robert, h 347 Hill
" Russell, clk R Johnston, lvs 347 Hill
" Wm, tmstr H A Richardson & Co, h n s Front, 16 e Wellington rd
Higton Alfred, lvs 132½ Mill
" George A, painter, h 132½ Mill
Hilbert, see also Hulbert
" Herman, trav, h 152 Wharncliffe rd
" Otto, switchman G T R, lvs 102 Oak
Hilbourne Charles, saw filer, h 165 Albert
Hill, see also Hills
" Annie M, lvs 192 Dundas
" Arthur, coachman 257 Dufferin av
" Charles E, opr C P R Co's Tel, b 427 Ridout
" Edward, lab, h 553 Piccadilly
" Miss Elizabeth, h 179 Maitland
" Ernest, lab, lvs 247 Simcoe
" Miss Florence M, cigarmkr W Ward, lvs 525 South
" Fred J, cigarmkr S R Manness, lvs 247 Simcoe
" Harriet (wid James), h 247 Simcoe
" James, helper Geo White & Sons Co, h 565 Piccadilly
Hill James, jr, lab, lvs 565 Piccadilly
" James, porter G T R, h s s Chester, 4 w High
" James, tmstr, h 525 South
" John, trimmer R Greene Mfg Co, b 32 Dundas, L W
" John B T, carp, h 605 Richmond
" John J, driver, h e s Childers st
" Joseph, brkmn G T R, b 121 Horton
" Maud E, tlrs C A Pratt, b 276 Talbot
" Richard, contr, h 1054 Laura
" Robert, fireman Lon Electric Co, h 316 Thames
" Robert, tmstr, h w s Egerton, 1 s Campbell
" Rowland, slsmn J P Cook, h 392 Simcoe
" Thomas, cond G T R, h 234 Richmond
" Thomas, trimmer, b Grand Central Hotel
" Thomas, mkt garden 35 Tecumseh av, h same
" Rev Wm J T, rector St John's the Evangelist Church, h n s Grosvenor, 1 e George
Hilliard Thomas (Hilliard & McKinley), h 76 Byron av
" & McKinley (Thomas Hilliard, John McKinley), bldrs 290 Ridout
Hillier Robert D A, confr McCormick Mfg Co, h 740 Lorne av
Hills, see also Hill
" Alfred, prntr, lvs 905 Maitland
" George, lab, h 905 Maitland
" George C, plshr McClary Mfg Co, lvs 905 Maitland
" Mrs James, lvs 259 Adelaide
" Joseph, shoemkr Sterling Bros, lvs 905 Maitland
" Robert, carver Lon Furn Mfg Co, lvs 573 York
" Robert, watchman G T R, h 573 York
Hilton Archibald, lab, b 415 Hamilton rd
" George, h 433 South
" George, jr, barber 326 Richmond, lvs 433 South
" George W, clk P O, h 183 Wortley rd
" Wm, boilermkr, h 347 Adelaide
Hinchy Charles W, bkpr John Garvey, b 457 Colborne
" Edward J, clk Hobbs Hardware Co, b 457 Colborne
Hind, see Hynd
Hindmarsh Christina (wid John), h 194 William
" Elizabeth, clk J H Chapman & Co, lvs 194 William
Hinds John, gro 629 Dundas, h same
Hines Wm F, repairer 751½ Dundas, h same

The Canadian Ophthalmic College. 212 Dundas Street, LONDON, ONT. A School of Refraction for Opticians and Physicians. For Announcements, Terms, etc., address the President, F. C. La GRANGE, M.D

W. H. HEARD & CO. Gas Logs, Brass Fenders, Asbestos Fires, etc.
357 RICHMOND STREET.

Hinton Joseph (Hinton & Rumball), h 48 Becher

Hinton & Rumball (Joseph Hinton, Ebenezer J Rumball), Furniture, Undertakers and Upholsterers, 358 Richmond

Hirschlieber Winand, btchr, h Pottersburg

Hiscock George, lab, h 646 Bathurst
" James, lab, h 676 Bathurst

Hiscott Archibald E, lvs 524 Central av
" Thomas, clk W E Hiscott, lvs 524 Central av
" Wm C, sorter P O, h 30 Cartwright
" Wm E, agt A & S Nordheimer 183 Dundas, h 524 Central av

Hiscox Annie (wid Thomas), h 199 Queen's av
" Block, 202-206 Dundas
" Building, 365-369 Richmond
" George T, real estate 367 Richmond, h 536 Queen's av

Hislop, see also Heslop and Hyslop
" John, cabtmkr Bennet Furnishing Co, h 484 Colborne
" John, tmstr, h 73 Wharncliffe rd
" Rowland, studt, lvs 484 Colborne

Hitchcock Caroline R (wid John), h 745 Richmond

Hitchen Susannah (wid Joseph), h Madiver Lane

Hitchins John, stenog John Labatt, b 2 McGarvey ter

Hoag, see also Hogg
" Edwin R, cashier Bowman, Kennedy & Co, b 44 Byron av
" Lydia, ldrs, b 329 Dundas

Hoare Clara, clk, lvs 114 Simcoe
" Elizabeth, clk Sifton & Co, lvs 114 Simcoe
" Jennie, mlnr Smallman & Ingram, lvs 114 Simcoe
" Richard, foreman miller Hunt Bros, h 114 Simcoe
" Wm H, electrician Lon Electric Co, lvs 114 Simcoe

Hobbins Bridget, drsmkr, lvs 325 Hill
" James, policeman, h 322 Richmond
" James, jr, brass finshr Stevens Mfg Co, lvs 222 Richmond
" Julia (wid Daniel), h 351 Oxford
" Margaret (wid John), gro 542 York, h same
" Miss Sarah, dressmkr 325 Hill, h same

Hobbs Ada, wks Fraser & Stirton, lvs 140 Colborne
" Arthur T, 2nd Asst Physician Asylum, res same
" Betsy (wid James), lvs 25 Euclid av
" Emma L, rms 505 Princess av
" Frank, clk Hobbs Hardware Co, lvs 510 Wellington
" George L, cond St Ry, h 625 Elias
" Jessie, rms 505 Princess av
" John W, studt, lvs 510 Wellington

Hobbs Hardware Co, (Wm R and Thomas S Hobbs), Wholesale Shelf and Heavy Hardware, 339-341 Richmond
" John, broom mfr 79 Oxford, L W, h same
" John H, mach W A Brock, lvs 79 Oxford, L W
" Mfg Co, Wm R Hobbs, pres; T S Hobbs, vice-pres; W G Willis, mgr, glass mnfrs, 304 Ridout

Hobbs Rev Richard, Pastor Askin St Methodist Church, h 82 Askin
" Richard, agt Lon Life Ins Co, h 473 Colborne
" Thomas, h 296 King
" Thomas P, contr, h s s Emery, 4 e Ridout S
" Thomas S (Hobbs Hardware Co), vice-pres Hobbs Mfg Co, lvs 296 King
" Wm R (Hobbs Hardware Co), pres Hobbs Mfg Co, h 510 Wellington
" Wm R, jr, clk Hobbs Hardware Co, lvs 510 Wellington

Hockin, see also Hawken
" Arthur S, mach L & P Barrel Co, lvs 238 Burwell
" Frank S, mach L & P Barrel Co, lvs 238 Burwell
" Louisa (wid Samuel), h 238 Burwell
" Mae L, tlrs B Gidley, lvs 238 Burwell
" Wm (London & Petrolea Barrel Co), h 428 Horton

Hockins, see also Hawkins
" Alfred F, clk Somerville & Co, lvs 556 William
" Charles H, porter Edward Adams & Co, lvs 556 William
" Francis E, porter Edward Adams & Co, lvs 556 William
" John W, clk Somerville & Co, lvs 556 William
" Joseph W, cabtmkr, h 556 William

Hodder Albert, tlr, b 16 Walnut, L W
" Catherine (wid George), h 44 Palace
" Elizabeth E, slsldy T E Mara Co, lvs 44 Palace
" John, tlr Slater Bros, h 243 Pall Mall
" Mabel I, clk Wm Eacrett, lvs 44 Palace

Hodge, see also Hodges
" George, physician 234 Queen's av, h same
" John, lab G T R, b 229 Clarence

Hodgens, see also Hodgins
" Thomas D, stock breeder, h 860 Waterloo
" Wm T, oils, lvs 524 Princess av

Hodges, see also Hodge
" Charles W, tmstr, h 19 Wharncliffe rd

THE BIRKBECK OF LONDON Issues a very desirable stock for investors. 169 Dundas Street, London, Ont.

Hodges George, reed wkr Hourd & Co, h 406 Princess av
" Henry W, mldr McClary Mfg Co, h 1016 Frances
" Richard C, pressmn Southam Ptg & L Co, lvs 406 Princess av
Hodgins, see also Hodgens
" Adam, appr Lon Brass Wks Co, b 337 Wellington
" Ann (wid John C), h 84 Albion, L W
" Arthur, clk Scandrett Bros, lvs 84 Albion, L W
" Austin D (Bradford & Hodgins), lvs 507 Dundas
" Bella, mach John Marshall & Co, lvs 452 Ridout
" Edith, cap mkr John Marshall & Co, lvs 9 Victor
" Edward, tlr, lvs 9 Victor
" Evelyn, clk G W Kent, lvs 28 Oxford, L W
" Miss Gertrude, lvs 51 Stanley
" Gilbert, disp G T R, h 201 Richmond
" -Haskett Co The (Joseph E Hodgins, Thomas H Haskett), Publishers, 367 Richmond
" Hattie, drsmkr, 116 Bathurst

Hodgins House, Mahon & Patton Proprietors, 369 Talbot
" Isaac, carp, h 452 Ridout
" James, b O'Neil House
" Jane (wid Thomas), h 116 Bathurst
" John, h 29 Cartwright
" John, clk A Westman, lvs 9 Victor
" John D, bdg hse, 390 Ridout
" John H, moulder, h 9 Victor
" Joseph A, bartndr Central House
" Joseph E (The Hodgins-Haskett Co), h 422 St Jaames
" Josephine, stenog Lon Mutual Fire Ins Co, b 248 Queen's av
" Lena S, lvs 814 Dundas
" Lillian E, packer, lvs 59 Dundas
" Maggie, wks D S Perrin & Co, b 125 Carling
" Margaret (wid Wellington C), h 59 Dundas
" Mary (wid Hiram), lds 28 Oxford, L W
" Nellie, mach opr, lvs 535 King
" Rebecca (wid Ralph), h 132 Simcoe
" Rosa B, cigarmkr, lvs 59 Dundas
" Tessie, clk Wood's Fair, lvs 452 Ridout
" Thomas, tmstr 811 Maitland, h same
" Wellington W J, agt Can Ry News Co, lvs 59 Dundas
" Wm M, stableman H Dreaney, rms 647 Dundas

Hodgins Wm S, Proprietor Central House, 109-111 King
Hodgman Wm, lvs 69 Elmwood av

Hodgson Bros (Montreal), Robert Robertson Manager, Produce, Market Lane, Telephone 718
" Catherine, dom 350 William
" Edward M, tlr R Greene Mfg Co, b 266 Talbot
" George N, clk McClary Mfg Co, b 288 Hyman
" Sarah (wid John), lvs 83 Wellington
" Miss Sarah J, dressmkr 83 Wellington, h same
Hodson Wm, h 127 Centre, L W
Hoehn Frederick, exp, lvs 338 Burwell
" Marcel, junk 269 Burwell, h 338 same
Hoffman, see Huffman
Hogan Celia, clk Woods' Fair, h 144 Lichfield
" Maggie, dom 380 Queen's av
Hogarth Miss Ella, b 344 Dundas
Hogg, see also Hoag
" Amelia (wid Isaac), lvs 745 Richmond

Hogg D Hutcheon, Physician and Surgeon, Telephone 128, Office and Residence, 116 York, cor Talbot
" Frederick, starcher Par Laundry, lvs 579 Bathurst,
" Henry, piano tuner 579 Bathurst, lvs same
" James, h w s High, 1 n McClary av
" Maggie, instr Singer Mfg Co, b 438 Wellington
" Thomas, carp 579 Bathurst, h same
" Thomas, jr, stove mntr McClary Mfg Co, lvs 579 Bathurst
" Wm, stove mntr McClary Mfg Co, lvs 579 Bathurst
Holborn Melvina A (wid John), lvs 32 Euclid av
Holden Amelia, lvs 97 Horton
" Elizabeth (wid Richard), h 339 Horton
" Henry A, lvs 339 Horton
Holdsworth Wm J, litho Lon Ptg & Litho Co, b Western Hotel

Hole Benjamin V, Manager P L Marden & Co, 416 Richmond
Holgate Miss Elizabeth, opr Burns & Lewis, b 432 Waterloo
Holl John, tinsmith McClary Mfg Co, h 444 Simcoe
Holland Edward (Smith Bros), h 206 Horton
" Florence, stenog, lvs 643 William
" John, coal 625 William, h 643 same
" Marjory (wid Charles), lvs 795 Dundas
" Miss Sarah L, grocer 795 Dundas, h same
Holliday, see also Halliday
" Charles E, bricklayer, lvs 81 Clarence

Slater Bros. TAILORS, 399 RICHMOND STREET, South of Dundas St.

Heintzman & Co. Pianos. Warerooms, 236 Dundas Street. Telephone 1039.

Holliday Charles W, paper hngr, h 81 Clarence
" John D, driver G W Kent, lvs 81 Clarence
" Joseph W, comp The News, lvs 81 Clarence
Holliwell Mary A (wid Wm), lvs 190 Wellington
Holman Alfred D, mngr Queen's av rink, h 566 Talbot
" Benjamin, clk C P R Ticket Office, h 387 Dufferin av
" Francis, h 128 Simcoe
Holman Frank, Druggist, 200 Hamilton rd, cor Adelaide, Telephone 1334, h same
" John, bkpr Wm Weld Co Ltd, h 246 Oxford
" Joseph, mach McClary Mfg Co, h 290 Horton
" Joseph G, press hd McClary Mfg Co, lvs 290 Horton
" Mrs Oran, lvs Childers st
" Richard B, mach, lvs 290 Horton
" Thomas, lab, b 296 York
" Wm, springmkr G T R, h 845 Queen's av
Holmes Alfred, caretkr Ont Loan & Deb Bldg, h same
" Annie (wid Daniel E), music teacher, lvs 55 Miles
" Augustus H, h n s Huron, opp Colborne
" Catherine (wid Ninian), lvs 736 Dundas
" Charles H, contr r 9 Kensington, L W, h 26 Centre, L W
" Daniel, cond G T R, h 455 Waterloo
" Eliza A, music tchr, lvs 455 Piccadilly
" George, lab, h n s Front, 19 e Wellington rd
" Henry, soap wrapper, lvs G Holmes
" John N, mfg jeweler 396 Richmond, b 9 Kensington, L W
" Joseph L, contr, h 16 Mt Pleasant av, L W
" Josiah, lvs 123 Wortley rd
Holmes J Elliott, L D S, Dentist, 213 Dundas, b 546 Richmond
" Miss Margaret, cgrmkr, lvs G Holmes
" Richard S, acct E Leonard & Sons, h 22 Victor
" Wm, mach hd McClary Mfg Co, h e s Egerton, 5 n Muir
Holt David, bricklayer, h 78 Becher
" John, eng G T R, h 236 Wellington
" Lillian P, music teacher, lvs 236 Wellington
Home for Incurables, Miss L E Blake Supt, 708 Dundas
" Wm K, brkmn C P R, b 643 William
Homister Charles, h Oliver st
" James H, hotel Trafalgar, cor Hamilton rd
Hood Wm, confr, b 94 Bathurst
Hook Joseph, builder 280 Maitland, h same
Hooker Edwin R, trav Geo White & Sons Co, h 124 Lichfield
" John, foreman Vallens & Co, b Wellington House
Hookway Robert, flour 139 King, h 11 Napier, L W
Hoolihan Elizabeth, tlrs, lvs 305 Wharncliffe rd, L W
" James, carriagemkr, lvs 305 Wharncliffe rd, L W
" Margaret (wid Francis), h 305 Wharncliffe rd, L W
" Miss Mary, tlrs, lvs 305 Wharncliffe rd, L W
Hooper Alfred C, barber C M Lewis, h 354 Ridout
" Elizabeth (wid Wm E), h 278 Horton
" Emily, fnshr A Beck, lvs 153 Albert
" Frederick J, storeman E Daly & Co, h 688 Queen's av
" George, agt, h 469 Dundas
" Hattie, fldr Wm Weldon & Co, lvs 153 Albert
" John, prtr, h 153 Albert
" John T, prtr, h 27 Blackfriars, L W
" Mary (wid Wm), Aged People's Home
" Miss Maude E, dressmkr B Smith, lvs 176 Horton
" Wm J, foreman W Ward, 176 Horton
Hoover Wm C, ins agt, h 158 John
Hop Sing, laundry 252 Dundas
Hope Frederick B, trav Hobbs Hardware Co, h 428 Pall Mall
Hopkins Anna, tlrs, lvs 69 Blackfriars, L W
" Calvin W, brass finshr Irwin & Geldart, lvs 69 Blackfriars, L W
" Elizabeth (wid Andrew), lvs 526 King
" Esther A (wid Griffiths), lvs 231 Hyman
" John, wks G McNeill, h 69 Blackfriars, L W
Hopkirk Henry G, post office inspr, res Stratford
Hopper John G (R D Purdy & Co), lvs 33 York
" Margaret, drsmkr 471 Dufferin av
" Oscar, stdt, lvs 13 Maple, L W
" Robert, h 471 Dufferin av
" Samuel P, confr D S Perrin & Co, lvs 13 Maple, L W
" Thomas A, confr D S Perrin & Co, b 115 York

LONDON BRUSH FACTORY THOMAS BRYAN. Are importers of Foreign Toilet Brushes; also all kinds of Artists' Brushes. Ask for New Price List.

THE SUN LIFE | Policies are World Wide as to Residence & Travel
Office: HISCOX BUILDING, 367 RICHMOND ST.
A. S. MACGREGOR, Mgr. Western Ontario Dis.

Hopperton Arthur S, wks Ont Spring bed & Mattress Co, lvs 296 Talbot
" Edward F, lvs 296 Talbot
" Rachel (wid Joseph), grocer 296 Talbot, h same
Hopwood Thomas, shoemkr, h 114 Hamilton rd
Horn James, lab, b 301 Ridout
Horne Henry, dairy, h s s Oak, L W, 1 s Francis
" Mrs Samuel, prop Way's Corset Works, h 253 Dundas
" Samuel E, clk James A Kennedy & Co, h 253 Dundas
Horner Hugh, private R R C I
" Wm, produce 155 King, h 367 same
Hornicroft Stanway D, lvs 53 Askin
Horning Amelia (wid Wm), lvs 354 Waterloo
" Charles E, ticket agent G T R, h 354 Waterloo
" Sarah J (wid Jacob), h 178 Adelaide
Hornsby Francis, presser, lvs 150 Clarence
" May, comp A Talbot & Co, lvs 150 Clarence
" Robert, foreman H A Richardson & Co, h 150 Clarence
Hornstein Morris, pedler, h 223 Simcoe
Horsman Edward, h 144 York
" John, h 70 Ash, L W
" Thomas, prop Riverside Hotel 2-4 Dundas, L W
Horspool Wm, private R R C I
Horton Ada, lvs 90 Lichfield
" Alfred, striker G T R, h 350 Egerton
" Charles W, cond St Ry, h 359 Horton
" Charles W, tchr Collegiate Institute, h 593 Maitland
" Miss Clara E, teacher Physical culture 244 Queen's av, lvs same
" Emily (wid Peter), bdg hse 244 Queen's av
" Joshua, cabinet mkr, lvs 14 Pearl
" Percy, mach W Mann & Co, lvs 244 Queen's av
" Wm E, pictures, lvs W J Horton
" Wm F, mach W Mann & Co, lvs 244 Queen's av
" Wm J, pictures, h n s St. James, 4 e Adelaide
Horwood, see also Harwood
" Miss Emily, drsmkr J C Halliday, lvs 493 Oxford
" Henry, lab, h 493 Oxford
" Henry S, clk The Tecumseh
Hosie David, brass mldr, lvs 90 Adelaide
" James, plmbr, 90 Adelaide, h same
" John, boiler mkr Geo White & Sons Co, lvs 90 Adelaide
" Robert, boiler mkr Geo White & Sons Co, h 216 Hamilton rd
Hoskin Albert H, confr D S Perrin & Co, lvs 88 Maitland
" Eliza J (wid Philip) h 88 Maitland
" Henry (Hoskin & Malloch), h 790 William
" Jeremiah J, carp, h 236 Maitland
" Lilly M, wrapper McCormick Mfg Co, lvs 88 Maitland
" Wm, clk, lvs 236 Maitland
" Wm H, carp, lvs 161 Grey
" & Malloch (Henry Hoskin, James Malloch), waggonmkrs 321 Dundas
Hoskins Albert, barber T W Tracey, lvs 509 Talbot
" Arthur R, clk W E Saunders & Co, lvs 509 Talbot
" Catherine (wid John), h 509 Talbot
Hospitals, see London General Hospital; also "Miscellaneous" Directory
Hossie Wm, lvs 872 Dundas
Hotham Clara, dom 481 Ridout
Hotson, see also Hudson and Hutson
" Alexander, tchr Collegiate Institute, h 525 Princess av
" George E, picture frames, 290 Dundas, h same
Hough, see also Huff
" Bros (Michael Hough), grocers 85 Wellington
" John, cab owner, lvs 85 Wellington
" Mary (wid Richard), h 561 Princess av
" Michael (Hough Bros), baker r 659 Marshall, h 85 Wellington
Houghton Elizabeth, drsmkr, lvs 17 John, L W
" Emma (wid Edward), h 17 John, L W
" Emma, drsmkr, 17 John, L W
" Mary, wks McClary Mfg Co, lvs 7 Pearl
" Rhoda, clk T F Kingsmill, lvs 17 John, L W
Hourd Albert E, dairy, h 732 Queen's av
" Arthur E (Hourd & Co), h e s Quebec, 1 n Salisbury
" Lydia (wid Richard), lvs 732 Queen's av
" & Co (Arthur E Hourd), rattan goods, e s Quebec, 1 n C P R
House, see Howse
Houseman Arthur C, litho Lon Ptg & Litho Co, lvs 895 Richmond
" John, h 895 Richmond
Housen Edward F, litho Lawson & Jones, lvs 585 Hill
" John, h 585 Hill
Houston, see also Huestion
" Charles G, asst bkpr M Masuret & Co, lvs 238 Pall Mall
Houston James, Freight Agent, C P R, h 238 Pall Mall
" Violet, wks McCormick Mfg Co, lvs 511 St James

HAROLD A. RICHARDSON & CO. Handle only all rail HARD COAL direct from the Mines.

No other Company having as large investments can claim to have closed its business for the years 1894-5 and 6 without a dollar of interest due and unpaid. The Temperance and General Life has this record.

How, see Hawe and Howe
Howard Alfred E, locksmith, h 61 Cartwright
" Samuel, carp, h 511 St James
" Charles, mldr Wortman & Ward Mfg Co, h 700 Princess av
" Charles E, blksmith T Howard, h 793 Adelaide
" Ella, clk J H Chapman & Co, lvs 25 Cartwright
" Etta, nurse 529 Princess av
" Hubert H, brass mldr Stevens Mfg Co, lvs 951 Colborne
" John H, lvs 1061 Mabel
" John W, brass mldr Stevens Mfg Co, h 317 Cheapside
" Mary A (wid Wm), h 951 Colborne
" Mary F, dresmkr 951 Colborne
" Patrick, lab, h 637 Richmond
" Robert, signalman G T R, h 1061 Mabel
" Robert A, driver Geo Rendell, h 582 Hill
" Thomas, blacksmith 767 Adelaide, h 781 same
" Thomas B, studt, lvs 781 Adelaide

Howard Thomas R, Manager City Sash and Door Co, Bathurst, opp M C R Station, h 293 Oxford
" Wm, barber, lvs w s Egerton, 1 s Hamilton rd
" Wm A, brkmn C P R, h 583 Princess av
" Wm H, cigarmkr Vallens & Co, lvs 951 Colborne
Howay, see also Howey and Howie

Howay Arthur, House Mover and Builder, 815 Queen's av, lvs same
" Maria J (wid Edwin F), h 815 Queen's av
Howden David H, mngr Bowman Kennedy & Co, h 371 Dufferin av
" Gertrude, bkpr O B Graves, b 630 Queen's av
Howe, see also Hawe
" Ethelbert, clk Lon Shoe Co, lvs 488 Elizabeth
" Frederick, baker, h 125 Bruce
" George, pntr 488 Elizabeth, h same
" John, prop Atlantic House, York n w cor Clarence
" John, jr, clk Atlantic House
" John, porter Burns & Lewis, h 351 Thames
" John M, buyer, h 132 Mill
" Lawrence, glass stainer Ont Stained Glass Works, lvs 488 Elizabeth
" Mrs Margaret, lvs Atlantic House
" Mary A (wid Charles), Aged People's Home
Howell Frederick L, watchmkr T Gillean, lvs W F Howell
Howell George, lab, lvs 523 Philip
" Laura A (wid Wm R), h 293 Hyman
" Mary A (wid Wm), lvs 190 Wellington
" Percy C, clk W E Saunders & Co, lvs W F Howell
" Thomas C, proof reader Free Press, h 523 Philip
" Wm A, jwlr J & J A Stevenson, lvs W F Howell
" Wm F, plumber 70 York, h n s Grand av, 4 e of Ridout s
Howey, see also Howay and Howie
" James, driver Can Exp Co, h 3 Cherry av, L W
Howie Miss Christina M, tchr Lorne av schl, lvs 455 Princess av
" Emily, hsekpr 53 Askin
" Janet, housemaid Gen Hospital
" Mary, bkpr B J Nash & Co, lvs 455 Princess av
" Robert B, corp foreman No 6 Ward, h 125 Briscoe
" Sarah (wid James), h 583 Maitland
" Thomas, policeman, h 492 St James
" Wm, lumber, William, cor Dufferin av, h 455 Princess av
" Wm, jr, clk W Howie, lvs 455 Princess av
Howison J E Honore, clk C M B A, h 867 Colborne
" Maria E, music tchr, lvs 867 Colborne
Howitt Frank, mach Lon Mach Tool Co, h 387 Adelaide
" Tantum M, porter G T R, h 571 Horton
" Wm, mach hd G T R, h 751 Dundas
Howlett Blanche, tlrs R Greene Mfg Co, lvs 25 Orchard
" Richard B, mldr McClary Mfg Co, h 25 Orchard
Howse Alonzo G, trav Frost & Wood, h 477 Dundas
Hubert John, fireman C P R, h 486 Piccadilly
Hucker Charles E, uphol G T R, h 700 Elias
Hudd Wm, confr D S Perrin & Co, b 94 Bathurst
Hudson, see also Hotson and Hutson
" Josephine C (wid Capt Wm), lvs 513 Colborne
" Margaret (wid James M), h 233 Hyman
" Thomas, stdt, b 309 Dundas
Hueston, see also Houston
" Annie M, stenog J K Cowan, lvs T H Hueston
" Frederick C, bkpr, lvs 292 King
" John, carp C E Woodworth, h 155 Chesley av
" Mary B (wid John), lvs Thos Hueston

P. L. MARDEN & CO. 416 Richmond St. Telephone 656. **ASPHALT** Streets, Driveways, Sidewalks, Basement Floors.

SMITH BROS. For Gas Fixtures and Globes, 'Phone 538. 265 Dundas Street.

Hueston Robert, Proprietor Bon Ton Livery and Hueston's Livery, Coupe and Cab Stables, 380 Wellington, Telephone 441, h 292 King
" Melville G, studt, lvs 292 King
" Robert J, boltmkr, lvs 871 William
" Samuel, h 871 William
" Thomas H, brickmkr J Waide, h s s Grosvenor, 5 e Adelaide
" Wm, lvs 103 Cartwright
" Wm J, tmstr, lvs 871 William
Huff, see also Hough
" Arthur D, city freight agt G T R, h 44 Bruce
Huffman Edward, carp, h 162 Maple
Huggard Joseph, trav Carling B & M Co, res Toronto, Ont
Hughes, Archibald, tmstr, lvs 561 Bathurst
" Ellen (wid Dennis), h 421 Bathurst
" George, junk 561 Bathurst, h same
" Jane H (wid Robert), wks D S Perrin & Co, lvs 581 Pall Mall
" John, clk O B Graves, lvs 421 Bathurst
" John R, prop Lon Marble & Granite Co, lvs 524 Talbot
" Joseph, biksmth J Murphy, b 237 Wellington
" Katie, mach opr Globe Casket Co, lvs 421 Bathurst
" Richard, shoemaker, n s Front, 18 e Wellington rd, h same
" Warren D, marble cutter J R Hughes, lvs 524 Talbot
Hulbert, see also Hilbert
" Edward, porter G T R, h 96 Colborne
" James, lab, h 416 South
" James, watchman, h 510 Hill
" Joseph, lab McClary Mfg Co, h 388 South
" Wm, coachman J Labatt, h 577 Dufferin av
" Wm E, appr D S Perrin & Co, lvs 577 Dufferin av
" Wm J, lab, lvs 510 Hill
Hull Chapman, lab, h 536 Grosvenor
" Francis, grdnr, h s w s Hamilton rd, 3 e Price
" George S, trav Marshall Bros & Co, res Kerwood, Ont
" Henry, car repr C P R, h 647 Elias
" Henry, tmstr W J Anthistle, lvs 536 Grosvenor
Hulse Joseph T, repairer 263 Wellington, h same
Humbly, see Hamly
Humeston Henry, cond St Ry, h 555 Ontario
Humphrey Alvin J, contr, h 804 Queen's av
" Edward, polisher McClary Mfg Co, lvs 789 Hill
" Mrs Edward, janitress Chesley av school, h 313 Hill
Humphrey Edward J, prtr A Talbot & Co, lvs 313 Hill
" Henry, wtchman, h 789 Hill
" George, lab E Leonard & Sons, h 372 Simcoe
Humphreys James, lab McClary Mfg Co, lvs 789 Hill
Humphries Edwin W C, stone mason, lvs 356 Hill
Humpidge George W, asst H E Silk, lvs London House
" John W, prop London House, 106 Dundas
Hungerford Jane, lvs 445 Colborne
" Nina, lvs 445 Colborne

Hungerford Richard B, Inspector North American Life Assurance Co, Room D, Masonic Temple, h 16 Elmwood av (See adv inside back cover)
" Samuel G, trav, h 445 Colborne
" Walter F, trav A M Smith & Co, lvs 445 Colborne
Hunt Albert E (J F Hunt & Sons), lvs J F Hunt
" Albert O, supt Lon Elec Co, h 139 Bathurst
" Ann (wid Samuel S), h 355 Dundas
" Ann E, tlrs, lvs 461 Queen's av
" Arthur C, driver E Bourne & Son, lvs 423 Hamilton rd
" Arthur J (J F Hunt & Sons), lvs J F Hunt

Hunt Bros (Charles B and John I A), Coal and Wood, Proprietors City Flour Mills, Coal and Wood Yards 78-90 Bathurst, Office 363 Richmond (See adv page 258)
" Charles, cigarmkr, lvs 75 Wharncliffe rd

Hunt Charles B (Hunt Bros), Manager London Electric Co Limited, h "Merriville," w s Wortley rd, 2 n Byron av
" Charles R, student, lvs "Merriville," w s Wortley rd, 2 n Byron av

Hunt Edwin N, Wall Paper, Window Shades, Picture Frames and Artists' Materials, 190 Dundas, h 356 same
" Eliza (wid Elisha), h 1041 Mabel
" Emma (wid Charles), h 50 Ridout S
" Francis, tlr Deeks & Co, b 239 Clarence
" Frederick C, plumber 621 Richmond, lvs J F Hunt
" George E, lineman Bell Tel Co, h 884 Queen's av
" , Helm & Ferris, J C Hynbman mngr, hay tools, 255 York
" James F (J F Hunt & Sons), h s s London Lane, 1 w Richmond

AMERICAN ELECTRIC CO. Contractors for Incandescent Lighting, Electric Bells and Burglar Alarms
214 DUNDAS.

WOODS' FAIR We keep the Latest Novelties in all kinds of Fancy Goods, Chinaware, Hardware, Smallwares, etc. 176 & 178 Dundas St.

Hunt James J,caretkr Academy Sacred Heart, h 461 Queen's av
" Miss Jessie C, lvs 50 Ridout S
Hunt John I A (Hunt Bros), h 126 Kent.
" John P, artist 344 Dundas, h same
" J F & Sons (James F, Albert E and Arthur J), furniture, 593 Richmond
" Louisa (wid Wm), carpet-weaver, h 582 Princess av
" Mary, hskpr 858 Queen's av
" Mary, tlrs Asylum
" Minnie, mantlemkr Smallman & Ingram, lvs 75 Wharncliffe rd
" Oswald H, harnessmkr J Darch & Sons, b 379 Talbot
" Samuel H, cabinetmkr Hourd & Co, h 947 Quebec
" Thomas, groom J D O'Neil, n O'Neil House
" Walter S, wiper Lon Electric Co, lvs 50 Ridout S
" Wm E, mkr gdn, h 75 Wharncliffe rd
" Wm H R, plmbr F C Hunt, lvs J F Hunt
Hunter Albert (Hunter, Grant & Co, lvs 87 Askin
" Christopher E, bricklyr, lvs 87 Askin
" Claudia J, dresmkr, lvs 80 Askin
" Edgar (Hunter & Son), lvs 87 Askin
Hunter Frank, h 318 York
" Frank, cigarmkr, b 339 Wellington
" Grant & Co (Albert Hunter, Wm C Grant, Allan S Leys), bicycles, 87 Dundas
" John, h 259 Queen's av
" John H, mngr Stan Art Sup Co, h 59 Dundas
" John W, clk John S Pearce & Co, h 136 Horton
" Margaret J, clk H J Boyd, lvs 143 William
" Robert J, porter G T R, h 156 William
" Samuel A, cutter Burns & Lewis, lvs 143 William
" Samuel J, comp Advertiser, lvs 192 Rectory
" Wm (Hunter & Son), h 87 Askin
" Wm, janitor, h 192 Rectory
" Wm A, comp Advertiser, h 196 Rectory
" W Fred, slsmn A Westman, lvs 87 Askin
" & Son (Wm and Edgar), livery, 29 Teresa
Hurd, see also Heard
" Allan R, mach hd Globe Casket Co, h 529 South
Hurkett Caleb, fireman G T R, h 390 Hill
" Frederick J, clk C P R ticket office, lvs 871 Colborne

USE HUNT BROS.

DIAMOND FLOUR

ALL GOOD GROCERS KEEP IT.

MANUFACTURED AT

CITY FLOUR MILLS: OFFICE, 363 RICHMOND ST.

IF YOUR GROCER DON'T KEEP IT TELEPHONE **123** AND WE WILL FILL ORDER PROMPTLY.

WM. A. GAZE,
412 PALL MALL.

Notify me when you want Upholstering, Furniture Repairing or Carpet Laying done. Goods called for and delivered.

DYMENT-BAKER LUMBER CO. BOX FACTORY, 271 to 285 Bathurst St.

Hurkett Samuel C, lvs 390 Hill
" Walter C, litho Lawson & Jones, lvs 871 Colborne
" Wm J, clk J H Chapman & Co, lvs 871 Colborne
Hurlburt Wm, appr J E Boomer, b 372 Lyle
Hurley Judiah (wid James), h 211 Adelaide
" Michael J, agt Lon Life Ins Co, h 757 Hill
" Wm A, trav John Garvey, h 65 Stanley
" Wm J, pntr, lvs 211 Adelaide

Huron College (Divinity School), Rev Benjamin Watkins Provost, Rev Canon Smith Secretary, w s George, bet St James and Grosvenor

Huron House, John Lewis, Proprietor, 497 Richmond
" & Erie Building, 442 Richmond

Huron & Erie Loan and Savings Co, J W Little President, G A Somerville Manager, 442 Richmond

Hussey Eli, mldr, b 767 York
" Hannah, tlrs, lvs 146 Colborne
" Henry H, mach, lvs 241 Colborne
" Henry J, foreman press dept McClary Mfg Co, h 241 Colborne
" James G, tlr J & D Ross, lvs 241 Colborne
Hutcheon John W, eng Bennet Furnishing Co, h 565 York
Hutcheson, see also Hutchinson
" George A, trav J Darch & Sons, h 659 King
" Gilbert, lvs e s High, 10 s river
" John, pntr R Booth, h e s High, 10 s river
Hutchins Wm, h 477 Waterloo
Hutchinson, see also Hutcheson
" Annie (wid Charles), h s s Becher 1 w Horn
" Arthur, retinner McClary Mfg Co, lvs 112 Clarence
" Bella, dressmkr E J Beaumont, lvs 724 Queen's av
" Bina, lvs 723 Queen's av
" George A, clk A D Cameron & Son, lvs s s Becher, 1 w Horn
" John, foreman Southam Ptg & L Co, h 776 Colborne
" Joseph, packer, h 203 Wortley rd
" Kathleen M, bkpr Magee, McKillop & Murphy, lvs s s Becher, 1 w Horn
" Moses, bicycle repr 651 Dundas, h 724 Queen's av
" Philip W, tinsmith, h 112 Clarence
" Roger J, bkpr T J Cook & Son, lvs 203 Wortley rd
" Samuel, tmstr A D Cameron & Son, h 512 Elizabeth
" Thomas, tmstr McCormick Mfg Co, h 385 Grey

Hutchinson Theophilus V, M D, Medical Health Officer, City Hall Arcade, h 780 Richmond
Huth Wm J, agt, lvs 392 Horton
Hutson, see also Hotson and Hudson
" Wm, pedlr, h 208 Hamilton rd
Hutton Harriett A (wid Joseph A), h 87 Cartwright
" James, mldr E Leonard & Sons, h 413 Horton
" James, jr, mldr E Leonard & Sons, lvs 413 Horton
" J Frederick A, trav Dickison, Nicholson & Co, lvs 87 Cartwright
" Mrs John, lvs 6 Queen, L W
Hyatt Albert E, bricklyr, lvs 290 Egerton
" Bros (George R and John F), contrs 290 Egerton
" George R (Hyatt Bros), lvs 290 Egerton
" Henry T, carp Hyatt Bros, lvs 290 Egerton
" John, cooper, h 290 Egerton
" John F (Hyatt Bros), lvs 290 Egerton
" Wm C, wks Hyatt Bros, lvs 290 Egerton
Hyde Ellen (wid Wm), bdg hse 558 Richmond
" John, horse dealer, h 89 Fullarton
Hyer, see Hier
Hyland Catherine (wid James), lvs 586 Hill
" Patrick, pedler, h 586 Hill
Hyman Anna M (wid Ellis W), (C S Hyman & Co), h 790 Richmond
" Charles S (C S Hyman & Co), h "Idle Wilde" n s Grand av, 3 e Ridout S

Hyman C S & Co (Charles S and Mrs Anna M Hyman), Tanners, s w cor Richmond and Ann
" Jesse W, ins agt G M Gunn & Son, h 130 Kent
" Mrs Walter, lvs 151 Oxford, L W
" W John, h 151 Oxford, L W
Hymers Hugh, h 853 Queen's av
Hynbman James C, mngr Hunt, Helm & Ferris, rms 423 Park av
Hynd Agnes, wks Lon Ptg & Litho Co, lvs 117 George
" David, lab Kent Brewery, h 77 George
" Joseph, clk T F Kingsmill, lvs 117 George
" Samuel, appr Lon Ptg & Litho Co, lvs 117 George
" Wm, trucker C P R, h 117 George
" Wm, jr, foreman comp Lon Ptg & Litho Co, h 164 Ann
Hynes James, mail clk G T R, h 130 Clarence
Hyslop, see also Heslop and Hislop
" Mary (wid John), h 2 John, L W
Hyttenrauch St John, music tchr, h 781 Richmond

Diplomas in Factory Cheese Making and Butter Making. Western Dairy School, STRATHROY, ONT. Certificates in Home Dairy Butter Making.

W. H. HEARD & CO. PLUMBERS
357 RICHMOND STREET.

I

Ignatia Mother, superioress Mount Hope Orphanage and Refuge, Richmond nr Grosvenor
Imlach Bertha, artist, lvs 354 St James
" Gertrude, private school 354 St James, lvs same
" Wm J, h 354 St James

Imperial Oil Company Limited, F A Fitzgerald President, J L Englehart Vice-President, Wm Pratt Secretary, C J Mills Manager, Oil Refiners, south side York, east of Adelaide
Impett Stephen, driver D S Perrin & Co, lvs 30 Gunn, L W
Imrie Andrew B, janitor Y M C A, h 383 Princess av
Ince Emma, tchr Rectory st school, lvs 712 Queen's av
" Richard B, chief clk G T R stores dept, h 712 Queen's av
Inch Richard H, lab, lvs 81 Becher
" Thomas K, driver Can Exp Co, h 81 Becher

India Tea Co (W J Johnston), Teas and Coffees 436 Richmond
Ineson, see Inson
Ingamells Edith, tchr Maple av school, b 32 Ridout S
Inglehart, see Englehart
Ingles Jessie, lvs 446 King

Inglis Robert, Manager Bank of British North America, res same
Ingram Albert, clk Smallman & Ingram, lvs 186 Clarence
" Charles, lab, h 145 Clarence
" Elizabeth (wid John), h 347 Clarence
" Ella F, dressmkr E J Beaumont, lvs 146 Colborne
" George H, blksmith G T R, h 1041 Frances
" John, beveller Hobbs Mfg Co, lvs 1041 Frances
" John, car repr G T R, h 186 Clarence
" John C, clk G Rowntree, lvs 145 Colborne
" Lemuel H (Smallman & Ingram), h 499 Dufferin av
" Mary A (wid John), lvs 145 Colborne
" Robert A F, brkmn G T R, b 423 Park av
Ings Edward, lab, h 128 Langarth
" Thomas, tmstr, h 206 Hamilton rd
Inkster Peter, gateman G T R, h 353½ Ridout

Inland Revenue Office, Thomas Alexander Collector, Custom House, Richmond, n e cor Queen's av
Innes Agnes, clk Woods' Fair, lvs 466 Queen's av
" Annie M, slsldy, lvs 126 Maple
" Very Rev George M, D D, Dean of Huron, res Deanery Queen's av, n w cor Park av
Insell Charles, carp, h s s St James, 2 e Adelaide
" Jane (wid Wm), h 686 Adelaide
" John, mldr McClary Mfg Co, h 735 Princess av
" Peter, lab, h 459 Central av
Inson George, lab, h 208 Bathurst
" Mrs George, bdg hse 208 Bathurst
Insurance Co of North America, A Gillean agt, 164 Dundas
International Commission Co, R Clide Longshore mngr, 367 Richmond
Inwood Elizabeth, dressmkr, lvs 258 Egerton
" John, mach, h 258 Egerton
" Joshua, stockkpr Lon Ptg & Litho Co, lvs 258 Egerton
" Mary, lvs 258 Egerton
" Morris, contr, h 660 Maitland
Ireland Allan, tinsmith G T R, h 896 Lorne av
" Mde, hair specialist 211½ Dundas, res Toronto, Ont
" Thomas, trav R C Struthers & Co, res Hamilton, Ont
Irons John W, lab, h 515 Philip
Ironside Margaret (wid Wm), lvs 275 Waterloo

Ironside Robert, Street Commissioner, City Hall Buildings 389 Richmond, h 468 Elizabeth
" Wm H, foreman City Eng Dept, h 481 Queen's av
Irvine, see also Erwin and Irwin
" Alexander W, bkpr F A Fitzgerald & Co, lvs 370 Dufferin av
" Elizabeth J (wid Francis), lvs 947 Elias
" Helen (wid Richard), h 370 Dufferin av
" Wm H, student Dr F L Wood, lvs 370 Dufferin av
Irwin, see also Erwin and Irvine
" Annie (wid Wm), h Waverly Pl
" Anthony, plstr, h 50 Euclid av
" Armon W (Irwin & Geldart), h 189 Clarence
" C Courtwright, slsmn R S Williams & Sons Co, h 506 Hill
" Edwin, supervisor Asylum, h s s Dundas, 4 e Eva
" Emily, stenog Wm Weld Co Ltd, lvs Waverly Pl
" Francis W, mach Lon Mach Tool Co, b 751 Dundas
" James A, clk J H Chapman & Co, h 382 Princess av
" John, carp, h 3 Railway
" John, plshr Hobbs Mfg Co, h 112 Askin

INVESTIGATE THE BIRKBECK LOAN CO.'S
POPULAR SYSTEM OF LOANING. 169 Dundas Street, London.

Irwin Joseph A, fnshr Lon Brass Wks Co, lvs 112 Askin
" Lizzie, lvs 64 Euclid av
" Olive L, opr Robinson Corset Co, lvs 486 Ridout
" Rebecca (wid James),h 486 Ridout
" Robert F, mach Lon Mach Tool Co, lvs 112 Askin
" Septimus P, studt, lvs 441 Dufferin av
" Thomas, h 441 Dufferin av
" Wm J, tinsmith W Stevely & Son, h 21 Bathurst
" & Geldart (Armon W Irwin, Robert H Geldart) brass founders 92 Fullarton
Isaac., see also McIsaac
" Arscott, inspr, h 749 King
" Charles E, stdt Dr L H Dawson, lvs Pottersburg
" Miss Emma, dressmkr 758 King h same
" John H, foreman woodwkr John Campbell & Son, h 778 Colborne
" John R, inspr Hodgson Bros, h 920 Dundas
" Wm, butcher 664 Dundas, h 439 English
Isherwood Thomas, eng G T R, h 352 King
Ivey Charles H (Hellmuth & Ivey), h 256 Central av
" Richard, lab P L Marden & Co, h 53 Queen

J

Jack Agnes, tlrs Burns & Lewis, b 548½ Richmond
" Caroline M, tlrs Burns & Lewis, lvs 334 Adelaide
" Emma, boxmkr, lvs 334 Adelaide
" James, watchman G T R, h 334 Adelaide
" James F, checker G T R, lvs 334 Adelaide
" Sarah E, boxmkr, lvs 334 Adelaide
Jacklin Christopher, lvs 104 Bathurst
" George W, oiler Hunt Bros, lvs 104 Bathurst
" Lizzie, dressmkr, lvs 104 Bathurst
" Selina (wid Christopher), h 104 Bathurst
Jackman Aaron, baker Mrs A Tregenza, b 19 Palace
Jacks Wm H, United States Consul, The Tecumseh, b Clarence House
Jackson Alexander V, carp G T R, h 714 Lorne av
" Alfred, switch repr C P R, lvs 646 Maitland
" Andrew P, h 522 Talbot
" Archibald A,carriagemkr J Brooks & Co, lvs 646 Maitland
Jackson Arthur W, student, lvs 357 Piccadilly
" Charles H, eng, h 16 Campbell
" David J, blksmith Lon Fndry, h 60 Beech, L W
" Edith A, lvs 60 Beech, L W
" Edmund, blksmith B J Nash & Co, h 317 South
" Frederick, trimmer Jas Wright & Co, lvs 317 South
" Frederick T, lab, h 54 Becher
" George, h 48 Centre, L W
" Rev George, pastor Colborne st Meth Church, h 357 Piccadilly
" George, butcher 87 Wellington, h same
" George A F, trav John Marshall & Co, h 193 St James
" George E, paperhanger O B Graves, lvs 574 Grey
" George F, inspr Bell Tel Co, h 312 Dundas
" George H, gdnr, h 38 Victor
" George H, studt, lvs 357 Piccadilly
" James, carp, h 646 Maitland
" Joshua, h 827 Richmond
" Letta, bkpr D W Karn & Co, lvs 522 Talbot
" Mary A (wid Charles), lvs 359 Clarence
" Morris, pedler, h 153 Simcoe
" Nellie, M, cigarmkr W Ward, lvs 60 Beech, L W
" Ralph, wks Lon Elec Co, h 60 Bruce
" Walter H, cigarmkr, lvs 317 South
" Wilbert E, blksmith, lvs 317 South
" Wm, plasterer, h 574 Grey
" Wm E, grocer 768 Dundas, h same
" W R, slsmn Singer Mfg Co, lvs 522 Talbot
Jacob Wm, plasterer 1074 Florence, h same
Jacobs Abraham, cigarmkr Brener Bros, h 347 Thames
" Charles, porter D Sare, b 378 Richmond
" George, lab McClary Mfg Co, h 805 Richmond
" Jennie, stenog Lon Life Ins Co, lvs 805 Richmond
" John D, mldr Wortman & Ward Mfg Co, h 864 William
" Lillie, stenog Lon Life Ins Co, lvs 805 Richmond
" Minnie, mlnr, lvs 805 Richmond
" Wm N, foreman W D Willis & Co, lvs 185 Hamilton rd
Jacobson Thomas, foreman McClary Mfg Co, h 10 Henry
Jacques Benjamin, pntr G T R, h 795 York
" John W, eng S Gillies & Son, h 141 Alma
" Nettie, wks McClary Mfg Co, lvs 141 Alma

SLATER BROS. TAILORS, 399 Richmond Street,
We have the Largest Stock of Scotch Tweed Suitings in the city. Inspection invited.

HEINTZMAN & CO. PIANOS FOR RENTING. 236 Dundas St. 'Phone 1036. London.

Jacques Percy A, fitter McClary Mfg Co, lvs 141 Alma
James, see also Janes and Jaynes
" Ambrose W, lab, h 152 Carling
" Annie, lvs 439 English
" Edward J, packer Lon Furn Mfg Co, h 863 Colborne
" Edward O, cutter R Greene Mfg Co, h 1024 Mabel
" Miss Emily E, bkpr Sun Life Assce Co, lvs 863 Colborne
" Frederick W, boxmkr Geo Bayley, lvs 863 Colborne
" George, horsetrainer, b 1007 Dundas
" Joseph, h e s Egerton,1 n Holman
" Lily, cgrmkr, lvs 145 Horton
" Martha, cgrmkr, lvs 145 Horton
" Matthew, cond G T R, h 369 Simcoe
" Maurice, btchr, h 726 Adelaide
" Susan (wid Robert), lvs 342 King
" Wm, mach McClary Mfg Co, h 145 Horton
" Wm E, cutter R Greene Mfg Co, h 107 Cartwright
Jamieson, see also Jannison and Jennison
" Alice, physician 381 Wellington, h same
" Ann, Aged Peoples' Home
" Hannah (wid John), h 150 Waterloo
" James, fnshr Dyment-Baker Lum Co, h 141 Waterloo
" James, tailor, lvs 45 Egerton
" Robert, baker E B Leach & Co, h 460 Dufferin av
Janes, see also James and Jaynes
" Ada, clk T Janes, lvs 103 Askin
" Annie, slsldy C H Bayley, lvs 103 Askin
" Joseph, clk T Janes, lvs 103 Askin
" Joseph, trav I M Mayell & Co, lvs 103 Askin
" Mattie, slsldy C H Bayley, lvs 103 Askin
" Milo, bldr, h 558 Maitland
" Reuben, driver T Janes, lvs 103 Askin
" Thomas H, grocer 160 Wortley rd, lvs 103 Askin
" Wm, shoemkr 103 Askin, h same
Jannison, see also Jamieson and Jennison
" David, switchman G T R, h 529 Philip
" William T H, clk, lvs 529 Philip
Jarmain, see also German and Jarman
" Benjamin, driver Forest City Laundry, h 17 Bathurst
" Charles E (Jarmain & Co), lvs 33 Becher
" Edward (Jarmain & Co), h 33 Becher
" Wm R (Jarmain & Co), lvs 33 Becher
Jarmain Henry, farmer, h r 342 Ridout
" & Co (Edward,Wm R and Charles E Jarmain), lndry, 74 King
Jarman, see also German and Jarmain
" Annie (wid Wm), h 394 Glebe
" George, mldr McClary Mfg Co, h 66 Walnut, L W
" Lizzie, drsmkr,lvs 66 Walnut,L W
Jarrott John, h 419 Rectory
Jarvis Andrew J, flour 197 King, h 425 Maitland
" Ann (wid Levi M), lvs 116 Briscoe
" Charles E, homeopathist 759 Dundas, h same
" Charles J, confr D S Perrin & Co, lvs 54 Mt Pleasant av,L W
" Chauncey G (Jarvis & Vining), h 196 Lichfield
" Clifford C, stenog Fraser & Fraser, lvs 124 Elmwood av
" Covert E, bkpr Fraser & Fraser, lvs 124 Elmwood av

Jarvis Eli S, J P, Clerk Ninth Division Court,Telephone 687, 757 Dundas, h same
" John W, dairy 153 Wreay, h same
" Julia S (wid Robert D), h 124 Elmwood av
" Oliver E, tmstr, h 73 Langarth
" Richard S, lab, h 116 Briscoe
" Robert, lvs 210 Maitland
" Wm, driver Can Exp Co, h 54 Mt Pleasant av, L W
" Wm H, carp, lvs 54 Mt Pleasant av, L W

Jarvis & Vining (Chauncey G Jarvis, Jared Vining,B A), Barristers, Solicitors, Etc, 101 Dundas, Telephone 1286
Jaynes, see also James and Janes
" Elijah, carp, h 21 Gunn, L W
Jeacock Arthur, driver A McCormick & Son, h 376 Dufferin av
" Percy, lab, lvs 41 Bathurst
Jean Philip T, pipefitter G T R, h 1054 Mabel
" Philip T S, glasswkr Hobbs Mfg Co, lvs 1054 Mabel
Jefferson Elizabeth (wid John), hsekpr 69 Sackville
" Joseph, tlr Burns & Lewis, h 93 Fullarton
Jeffery, see also Jefferys, Jeffrey and Jeffries

Jeffery Albert O, L L B, D C L, Barrister,Ontario Loan Company's Building, Market Lane, h 516 Ridout
" Augusta A (wid Joseph), h 83 Lichfield
" Charles L, acct Molsons Bank, h 568 Colborne
" Charlotte A, tchr,lvs 137 St James
" Elizabeth (wid Joseph), h 423 Simcoe
" Francis, shipper, h 3 Maple, L W
" George, contr, h 137 St James

LONDON BRUSH FACTORY THOMAS BRYAN. Manufacture Machine Brushes for Flour and Cloth Mills; also Street Sweeping Machine Brushes.

THE SUN LIFE
IS A CANADIAN COMPANY.
Office: Hiscox Building, 367 Richmond St.
A. S. Macgregor, Mgr. Western Ont. Dis.

Jeffery Henry, h 438 Maitland
" John O, mach Lon Mach Tool Co, lvs 137 St James
" Josephine C, tchr Waterloo St School, lvs 137 St James

Jeffery J Edgar, Barrister, Ontario Loan Company's Building, Market Lane, lvs 83 Lichfield

" May, lvs 147 Mt Pleasant
" Minnie, stenog A O Jeffery, lvs 137 St James
" Samuel E, carp W Gerry, h 446 South
" Wm, contr, h 421 Simcoe
Jefferys Arthur, bdg hse 62 Dundas
" Harry H, porter Edward Adams & Co, lvs 62 Dundas
" Josie, lvs 62 Dundas
Jeffrey Andrew, auctioneer, h 355 Clarence
" Daniel, steward European Hotel
" Nicholas V, trav W E Saunders & Co, h 230 Piccadilly
" Wm, btchr, h 47 William
Jeffries Arthur H, slsmn Graham Bros, h 47 Oxford
" Arthur S, insp Lon Furn Mfg Co, h 88 Albion, L W
" Eva, clk Runians & Butler, lvs 94 Albion, L W
" James, mach hd Dyment-Baker Lum Co, lvs 78 Wharncliffe rd, L W
" James, mngr James Kilgour, h 230 Burwell
" Luke, grocer 78 Wharncliffe rd, L W, h same
" Mable, minr, lvs 88 Albion, L W
" Stephen, lvs 88 Albion, L W
" Thomas, carver Dyment-Baker Lum Co, h 94 Albion, L W
" Wm A, lab, h 738 Colborne
Jenero, see also Genereux and Jenrow
" Emma, booker W Ward, b 179 Wharncliffe rd, L W
Jenkins Alexander, lab Sterling Bros, b 301 Richmond
" Bert, furnace mntr MClary Mfg Co, lvs 374 Horton
" Edward, mach opr Sterling Bros, b 301 Richmond
" Eli, tmstr Dom Transport Co, h 3 Oxford
" Harry, brkmn G T R, b Boswell House
" Henry, tlr O Labelle, h 574 York
" John, gdnr, h 151 Ridout S
" John H, yard foreman M C R, h 493 Bathurst
" Mary A, (wid Thomas G), h 334 Wharncliffe rd, L W
" Thomas, police sergeant, h 134 Sydenham
" Thomas S, litho Lon Ptg & Litho Co, lvs 334 Wharncliffe rd, L W
" Vaughan L, clk World Med Elec Co, b Fraser House
Jenkins Saml, electrician, h 374 Horton
" Warren, butcher R Elson, h 345 Wharncliffe rd, L W
" Wentworth H, gdnr, rms 388½ Ridout
" Wm, bill poster, h 180 Hamilton rd
" Wm A, mngr World Medical Electric Co, 367 Richmond, b London House
Jenks Henry E, foreman McClary Mfg Co, b 102 Welington

Jennings John R, Proprietor Western Hotel 463 Richmond
" Richard P, cigarmkr Brener Bros, lvs 463 Richmond
" Margaret, lvs 513 Hill
Jennison, see also Jannison and Jamieson
" Abraham, fireman G T R, h 261 Simcoe
" Bessie, lvs 260 Simcoe
" Francis, cleaner G T R, h 260 Simcoe
" Harriet A, lvs 260 Simcoe
" Louisa, lvs 260 Simcoe
Jenrow, see also Genereux and Jenero
" Robert L, driver G G Leitch, h 1 Pearl
Jento Charles P, physician 589 Richmond, h same

Jepson John J, Druggist, 249 Wellington, Telephone 379, h 241 Pall Mall
" Samuel M, bkpr, h w s Quebec, 3 n Rattle
Jessett Ursula (wid Richard), lvs 281 Horton

Jewell Francis G, Accountant, 388 Richmond, h 521 Colborne

Jewell George F, F C A, Accountant and Auditor 193 Queen's av, h same
" Isabella, nurse, lvs 193 Queen's av
Jex Robert, clk Jas Wright & Co, lvs Wm Jex
" Wm, florist, h Wortley rd, 4 s Elmwood av E
" Wm R, clk Jas Wright & Co, lvs Wm Jex
Jim Lee, laundry 637 Dundas
Joanes, see also Jones
" Wm, architect, h 379 Queen's av
Johns Charles, mngr Noxon Bros, h 131 York
" Charles H, car inspr St Ry, lvs 131 York
" Phillipa (wid Wm), h 53 Clarence
" Solomon, cooper, h 275 Thames
Johnson, see also Johnston and Johnstone
" Albert E, brkmn G T R, h 531 Bathurst
" Alfred, gro 247 Talbot
" Alfred, shoemkr, h 218 Richmond
" Alice M, lvs 782 Hill

What Are You Looking For?
A Coal Merchant. Here we are, don't go any further. Telephone 405 or 721 and we will deliver promptly anything in hard or soft Coal or Wood.
HAROLD A. RICHARDSON & CO.,
Yard, William St. and Grand Trunk Railway.

ALL TOTAL ABSTAINERS IN CANADA should know that THE TEMPERANCE AND GENERAL LIFE ASSURANCE COMPANY guarantees total abstainers distinctly lower rates than any other Company.

Johnson Arthur, lab, h 126 Centre, L W
" Arthur, studt, lvs 412 Rectory
" Benjamin, contr, h 30 Ridout S
" Bridget, boxmkr, lvs 649 Princess av
" Charlotte (wid James), h 572 Piccadilly
" Chester R, ck, lvs 52 John, L W
" Rev Daniel C, h w s Hellmuth av, 3 n St James
" Edgar, brtndr Dom House, h 1051 Mary
" Edith L, mus tchr, lvs 579 Adelaide
" Edward F, inspr Ont & D Co, h 635 Wellington
" Edward G, grdnr, h 856 Queen's av
" Edwin G, lab G T R, lvs 555 Bathurst
" Evelyn, tchr Princess av school, lvs 136 Sydenham
" Francis, lvs 856 Queen's av
" George, butcher J Johnson, lvs 231 Wellington
" George, prtr, lvs 218 Richmond
" George A, lvs 52 John, L W
" Henry, lab S Clare, lvs 572 Piccadilly
" Harry, studt, lvs 1051 Mary
" Henry R, blksmith John Campbell & Son, lvs 615 Wellington
" Henry S, carp, h 104 William
" Hugh D, inspr of schools County of Middlesex, res Strathroy, Ont
" Hugh P, steamfitter E Leonard & Sons, h 659 Princess av
" H Temple, clk Cash Bargain Grocery, h 625 Queen's av

Johnson James, Wholesale and Retail Dealer in Fresh and Salt Meats, Orders Delivered, 231 Wellington, h same

" James, lab, lvs n s St James, 1 e William
" Jesse, lab, h 39 William, L W
" John, lvs 39 William, L W
" John, lab, lvs 572 Piccadilly
" John, pipe fitter E Leonard & Sons, lvs 649 Princess av
" John E, clk Ry M S, h 491 Dufferin av
" John L, mnfrs agt 386½ Richmond, h 532 Waterloo
" John L, pntr, h 52 John, L W
" John W, mach E Leonard & Sons, h 610 William
" Joseph, clk Supt Ry M S, h 19 Cathcart
" Lydia L, pkr McCormick Mfg Co, lvs 52 John, L W
" Margaret (wid John), h 649 Princess av
" Lady Mary (wid Sir Francis), lvs 577 Dundas
" Mary (wid Henry A), h 96 Elmwood av
Johnson Mary (wid Rowland), asst matron Huron College
" Mary E, mach John Marshall & Co, lvs 555 Bathurst
" Milton, clk Agri S & L Co, lvs 532 Waterloo
" Nelson, carp, h 75 Askin
" Phillip J, cutter John Marshall & Co, h 97 Centre, L W
" Richard, brkmn G T R, h 664 York
" Richard, prtr T H Warren, h 42 Wharncliffe rd, L W
" Samuel, car repr G T R, h 555 Bathurst
" Samuel S, dairy, h 426 Ontario
" Thomas, car bldr G T R, h 624 King
" Rev Thomas S, pastor Adelaide St Baptist Church, h 579 Adelaide
" Wm J, car bldr G T R, h 742 York

Johnston, see also Johnson and Johnstone

" Alexander, brickmnfr s s Railway, 4 w Wharncliffe rd, h same
" Alexander, gdnr, h 56 John, L W
" Alexander R, blksmith J A Tancock, b 148 Fullarton
" Alfred, stableman C Lilley, lvs 76 Becher
" Alice (wid Wm G), lvs 123 Bruce
" Andrew S, mach Wortman & Ward Mfg Co, lvs 230 Waterloo
" Arthur, lvs 412 Rectory
" Arthur, horse-trainer J O'Flaherty, b Wellington House
" Arthur J, plmbr W F Howell, b 42 High
" Arthur R, pedler, h 76 Becher
" Benjamin T, lab, lvs 515 Grey
" Braithwaite, mach hd Bennet Furninhing Co, h 812 Maitland

Johnston Bros (Joseph and Robert), Bakers, 262 South, Telephone 818

Johnston Bros, John Diprose, Manager Grocers, 56 Dundas

" Bruce, flagman G T R, h 230 Waterloo
" Charles, yard foreman C P R, h 691 William
" Charles A, porter, lvs 610 William
" Charles A, private R R C I
" Charles D, shoes 198 Dundas, h 394 Same
" Charles E, uphol, lvs 412 Rectory
" Christopher A, brkmn G T R, lvs 515 Grey

Johnston Edward H, Barrister, Solicitor, Etc, Local Agent and Solicitor for The Canadian Mutual Loan and Investment Co, 436½ Richmond, h 656 Waterloo
" Elizabeth, nurse, Gen Hospital

P. L. MARDEN & CO. Mosaic Stone Sidewalks in Colors,
416 Richmond St. Telephone 668. Cheapest and Best.

SMITH BROS. Plumbers and Steamfitters, 285 DUNDAS STREET. 'Phone 538.

Johnston Ellen (wid Robert), h 683 Princess av
" Eveleen M, wks McClary Mfg Co, lvs 28 Dundas, L W
" Frederick N, trimmen Globe Casket Co, lvs 493 Piccadilly
" George, agent Frost & Wood, res Westminster tp
" George (Johnston & Perry), h 201 Dundas
" George B, foreman McClary Mfg Co, h 778 Elias
" George S, ledgerkpr Bank of Toronto, b 353 Queen's av
" James, brkmn G T R, b 121 Horton
" James, car repr G T R, h 412 Rectory
" James, gro 247 Clarence.
" James, farmer, h 12 Centre, L W
" James, lab G T R, h 791 King
" James, pumpmkr J M Cousins & Son, h 665 Lorne av
" James A, plmbr, h 221 Talbot
" James D, trav R Greene Mfg Co, h 422 Princess av
" James H, gro 474 Central av
" James W, cutter G E Coleman, h 23 Askin
" James W, lvs e s Richmond, 12 n Huron
" Jane (wid John), h 111 Wellington
" John, lvs 541 Dundas
" John, bricklyr, h 495 Hamilton rd
" John, carp, h 493 Piccadilly
" John, carp, h 831 Wellington
" John, checker G T R, lvs s s Grand av, 8 w High
" John, lab, h 195 Bathurst
" John, lab McClary Mfg Co, h 409 Hill
" John, tlr, h 5 Prospect av
" John, tmstr, h 23 Palace
" John M, draftsman,h 529 Colborne
" Joseph, h 471 Maitland
" Joseph, mldr Lon Mach Tool Co, h 219 Adelaide
" Joseph (Johnston Bros), lvs 111 Wellington
" Joseph, jr, electrician Elec Con Co, lvs 471 Maitland
" Leslie, cigarmkr Linc, McDonald & Co, lvs 508 Talbot
" Lute H, baseball player, b 400 Dundas
" Lyle C, trav Bowman, Kennedy & Co, h 134 Horton
" Margaret (wid James), lvs s s Railway, 4 w Wharncliffe rd
" Maggie, lvs 422 Princess av
" Mary E, hairdresser 634 Marshall, lvs same
" Matthew C, callboy C P R yards, lvs 691 William
" Mrs Merrill, lvs 634 Marshall
" Moore, lvs 137 Sydenham
" Peter, grdnr, h n s Front, 3 e Wellington rd
Johnston Peter, lab, h 28 Dundas,L W
" Reginald J, clk, lvs 23 Palace
" Richard, tlr, 145 William, h same
" Robert, B A, B D, pastor St Andrew's Presbyterian Church, h 356 Queen's av
" Robert (Johnston Bros), grocers, 111 Wellington, lvs same
" Roland, policeman, h 137 Sydenham
" Sarah (wid Alexander),h 515 Grey
" Sidney, driver E Rutter, b 751 Dundas
" Thomas, mldr McClary Mfg Co, h 149 Wellington
" Thomas, porter 270 Dundas
" Thomas A, trimmen Globe Casket Co, lvs 23 Palace
" Wesley, rms 86 King
" Wm, lvs 471 Maitland
" Wm, farmer, h e s Richmond, 12 n Huron
" Wm, jr, foreman G Olmsted & Co, lvs e s Richmond, 12 n Huron
" Wm, lab Can Chem Mfg Co, h 386 Hamilton rd
" Wm F, Cooper C W Smith, h r 712 Queen's av

Johnston Wm J (India Tea Co), h 392 Dundas
" Wm W, clk H W Healy, h 88 Byron av

Johnston & Perry, (George Johnston, John E Perry), Merchant Tailors, 201 Dundas

Johnstone, see also Johnston and Johnson
" Ada M, tchr Victoria School, lvs Westminster tp
" Adam T, tinsmith McClary Mfg Co, lvs 72 Maitland
" Agnes (Johnstone & Johnstone), lvs 508 Talbot
" Effie H, tchr Wortley Rd Sch, lvs Westminster tp
" Mrs Elizabeth (Johnstone & Johnstone), h 508 Talbot
" James L, paperhngr O B Graves, h 555 Talbot
" John, Aged Peoples' Home
" Lorne W, studt, lvs 382 Waterloo
" Maggie J, h 72 Maitland
" Wm A, cgrmkr, h 508 Talbot
" Wm H, freight inspr, h 382 Waterloo
" & Johnstone (Mrs Elizabeth and Miss Agnes), milliners, 204½ Dundas

Jolliffe Albert E H, btchr 470 Dundas, h same
" Henry, lvs 470 Dundas
" Wm, lab, h 459 Simcoe
" Wm L, clk, lvs 365 Grey

Jolly Arthur E, litho, lvs 68 Fullarton
" George C (Patterson & Jolly), h 68 Fullarton

American Electric Co. Electric and Combination Fixtures, 214 DUNDAS.

WOODS' FAIR It pays to know where to buy your goods at closest prices in Woods' Fair Basement.

Jones, see also Joanes
" Ada, attndt Asylum
" Adam, carp, b 432 Waterloo
" Albion D, cooper L & P Barrel Co, lvs 551 South
" Alexander, elec Lon Elec Co, lvs 474 York
" Alfred L, cigarmkr Fraser & Stirton, lvs 38 Maple, L W
" Ann, lvs Clarke st
" Arthur W, cigarmkr, h 40 Maple, L W
" Barbara (wid Levi), lvs 167 Rectory
" Benjamin, lab, b r 25 Bathurst

Jones Bros (John and Thomas), Carpenters, Contractors and Builders, Telephone 584, n e cor Hamilton rd and Maitland

" Charles, lab, lvs 640 Dufferin av
" Charles H, barber R McIntyre, h 401 Dundas
" David, car exmr G T R, h 440 Grey
" Mrs Elizabeth, h 77 Wellington
" Elizabeth, lvs 497 Grey
" Elizabeth, h 551 South
" Ella A, lvs 49 Askin
" Ellen (wid Wm), b 338 Thames
" Emma (wid Wm), h Sarnia rd
" Francis A, cutter John Marshall & Co, h 73 Wharncliffe rd, L W
" Frank L, carp Tambling & Jones, lvs 362 Waterloo
" Frederick, cond St Ry, h 640½ York
" Frederick, foreman Lawson & Jones, h 535 King
" Frederick, mach, lvs 704 York
" George, lab John Campbell & Son, lvs Clarke st

Jones George C, Assistant Superintendent Middle Division G T R System, Office G T R Depot, h 302 Central av

" Hannah, tlrs, h 167 Rectory
" Harriet, tlrs R Greene Mfg Co, lvs 45 Queen
" Harry, bugler R R C I
" Henry, trader, h 497 Grey
" Henry E, harnessmkr J Jones, h 564 Hill
" Henry J (Lawson & Jones), h 311 Wolfe
" Isaac, coachman T McCormick, h n s Grand av, 5 w High
" James, cooper, lvs 474 York
" James B, tmstr John Tanton & Son, h 185 Waterloo
" John (Jones Bros), h 530 King
" John, foreman, h 176 Albert
" John, harnessmkr 171 King, h 73 Maitland
" John, sectionman G T R, h 427 Simcoe

Jones John, tlr W Fairbairn, h 474 York
" John C, contr 83 Bruce, h same
" John C P, appr E Leonard & Sons, lvs 427 Simcoe
" John, checker G T R, b 355 Princess av
" John H, press hd McClary Mfg Co, lvs Clarke st
" John W, appr McCormick Mfg Co, lvs Isaac Jones
" John W, Auctioneer, 242 Dundas, h 241 Queen's av
" Joseph, lab, h Daykin St, Ealing
" Joseph H, shoemkr 64 Blackfriars L W, h 66 same
" Joseph W T, messgr, lvs 427 Simcoe
" J Alden, trav Gorman, Eckert & Co, h 135 Clarence
" Lawrence, lab, lvs 66 Blackfriars L W
" Lillie, chief attndt Asylum
" Miss Lulu A M, tchr Lon Con of Music, b 671 Richmond
" Mary A (wid Benjamin), h 142 Bathurst
" Mary A, cigrmkr King Bolt Cigar Co, lvs 142 Bathurst
" Maud, lvs 66 Blackfriars L W
" Minnie, stenogr L M Furn Mfg Co, lvs 579 King
" Richard, lab, h 500 Philip
" Richard, switchman G T R, h 175 Richmond
" Richard W, driver M F O'Meara, lvs 142 Bathurst
" Robert, caretaker, h 1 Bathurst
" Robert A, grocer 58 Wharncliffe rd, L W, h same
" Robert A, painter 38 Maple, L W, h same
" Samuel S, tchr Collegiate Instiatute, h 259 Hyman
" Susie, mach hd D S Perrin & Co, lvs 497 Grey
" Thirza, lvs 517 Richmond
" Thomas (Jones Bros), h 11 Prospect av
" Thomas, carp, h 579 King
" Thomas, clk P O, h 271 William
" Thomas, driver, h 344 Horton
" Thomas C, ins agent, h 49 Askin
" Thomas, lab McClary Mfg Co, h 704 Princess av
" Thomas, jr, lab G T R, lvs 704 Princess av
" Thomas I, lab, lvs e s Egerton, 1 s Hamilton rd
" Thomas W, lab S Gillies & Son, h 769 Simcoe
" Walter, cigarmkr, lvs 38 Maple, L W
" Wm (Tambling & Jones), h 362 Waterloo
" Wm, lab, h s s Grosvenor, 1 e Adelaide

The Canadian Savings & Loan Co. 420 and 422 RICHMOND STREET. Loans Money on Real Estate Easy Terms of Repayment...

FLEXIBLE STEEL... WIRE MATS | Best Door Mats made for public buildings or private residences manufactured by Dennis Wire and Iron Co.

Jones Wm, car repr G T R, h e s Egerton, 1 s Hamilton rd
" Wm, driver J H Gatecliffe, lvs 64 Blackfriars, L W
" Wm, helper Bennet Furnishing Co, lvs 474 York
" Wm, lab, h Clarke st
Jordan Alfred H, lab McClary Mfg Co, h 295 Hill
Jory, see Jury
Joslin Henry, mldr McClary Mfg Co, lvs 641 Dufferin av
" Herbert, clk R Neill, b 251 Queen's av
" Milton W, studt, lvs 641 Dufferin av
" Samuel F, carp, h 641 Dufferin av
Joyce Albert, lab McClary Mfg Co, h 7 Bathurst
" Daniel, gdnr, h s s Hamilton rd, 4 e Price
" Thomas, wks Lon Soap Co, lvs Pipe Line rd
" Wm, eng G T R, h 428 Queen's av
Judd Frederick W, appr W T Strong & Co, lvs J C Judd
" Joseph C (Meredith, Cameron, Judd & Dromgole), h n w cor Ridout S and West av
Judge Annie, stenog Bowman, Kennedy & Co, b n s Beaconsfield, 2 w Wortley rd
" Elizabeth C, stenog Bell Organ & Piano Co, b n s Beaconsfield, 2 w Wortley rd
" Mary (wid Robert), h 174 Rectory
Judkins Levi, sectionman L E & D R R, h 411 Hill
" Mary H, pckr McCormick Mfg Co, lvs 411 Hill
Jupp James, clk F C Toon, h s s Chester, 1 e Ridout S
" Richard, warehsmn M Masuret & Co, h 69 Becher
Jury Herbert W, bkr McCormick Mfg Co, lvs 456 Pall Mall
" James, janitor Collegiate Institute, h 456 Pall Mall
" Robert E, helper R E Jury, lvs 71 Oak, L W
" R Edward, carriagemkr 28 Dundas, h 71 Oak, L W
" Wm, patternmaker, lvs 324 Wortley rd
Just Francis C, tilemkr W J Anthistle, lvs 29 Miles
Justason George, agt, b 438 Wellington
Justin Annie (wid Martin J), h 54 Euclid av
" John, foreman Lon Fndry, h 46 Askin

K

Kain, see Kane
Kaiser Frederick W, cooper Carling B & M Co, h 12 Oxford
Kaiser Wm J, cigarmkr Line, McDonald & Co, h 1 Bruce
Kalgallin Walter, tmstr, h 760 Richmond
Kallar, see Kellehar
Kaltenbach Frank, cigarmkr Brener Bros, h 58 Blackfriars, L W
Kalus August, carpetlayer A Screaton & Co, h 163 Bruce
Kane Andrew, Aged People's Home
" Joseph, h 55 Beech, L W
" Joseph, jr, lvs 55 Beech, L W
" Mary, lvs 55 Beech, L W
" Patrick, brickmkr J Walker, b 910 William
" Wm, cgrmkr W Atkins, lvs 55 Beech, L W
Kargus Nicholas, driver Jarmain & Co, h 12 Dundas, L W
Karn D W & Co, John Riggs Manager, pianos, 226 Dundas
Karnay Michael, pensioner, h r 37 York
Kavanagh, see Cavanagh
Kay John H, mach Geo White & Sons Co, b 374 Ridout
Kaye John W, helper E Leonard & Son, h 487 Pall Mall
Kayes Isabella (wid James), nurse, lvs 453 Central av
Kearney Reuben J, barber T W Tracy, h 32 Blackfriars, L W
Kearns, see also Cairns
" John E, lab, b 374 Ridout
" John W, clerk, h 242 Clarence
" Martha (wid John), lvs 242 Clarence
Keast Frederick, gilder E N Hunt, h 644 Lorne av
" Samuel N, eng, h 517 York
Keating Frank, attndt Asylum
Keays, see also Keyes and Keys
" J Edward, shipper W E Saunders & Co, b 468 Ridout
Keen Mary A (wid George), lvs 659 Marshall
Keenan Annie, b 388½ Ridout
" Catherine (wid Paul), lvs 28 Blackfriars, L W
" Joseph, lab, h 28 Blackfriars, L W
Keene Bros (Charles E and Henry B), furniture, 127 King
" Charles E (Keene Bros), h 74 Stanley
" Ernest (E Keene & Son), h 649 William
" E & Son (Ernest and Frederick A), furniture, 387 Talbot
" Frederick A (E Keene & Son), h 649½ William
" Frederick B, furniture 12-14 Masonic Temple, h 803 Maitland
" Henry B (Keene Bros), h 454 St James
" Olive, wks D S Perrin & Co, lvs 649 William
Keener Eliza (wid John), lvs 337 Waterloo

Save Your Eyes. TELEPHONE 1085. Have your Glasses fitted right. Consult the only exclusive specialist in Canada. F. C. La GRANGE, M.O., 219 Dundas Street, London, Ont

W. H. HEARD & CO. STEAM AND HOT WATER HEATING. 357 RICHMOND STREET

Keener George, lab, h 337 Waterloo
Keenleyside Anthony M, mngr Keenleyside & Co, h 380 Maitland

Keenleyside Clifford B, Managing Director News Printing and Publishing Co of London Ltd, 426 Richmond, h 310 Wolfe
" James E, agt Mason & Risch Piano Co, h 527 Grey
" J Dawson (Keenleyside & Co, buyer Robinson, Little & Co, lvs 380 Maitland
" Llewellyn A, reporter London Daily News, lvs 380 Maitland
" & Co (J Dawson Keenleyside), oil mnfrs, r 197 South
Kelly Thomas J, foreman Laidlaw, Watson Shoe Co, h 146 Oxford
" Wm, trucker C P R, b 497 Richmond
Keir, see Carr and Kerr

Kellam George, Dry Goods, 348 Ridout, h same
" George M, clk Hunt Bros, lvs 348 Ridout
" John G, opr C E Turner, lvs 348 Ridout
Kelland Robert G, hostler City Hotel, h 23 Kensington, L W
Kelleher Frank, brakeman C P R, lvs 524 Adelaide
" Jennie, lvs 524 Adelaide
" John, cond C P R, h 524 Adelaide
" Thomas J, bkpr Watson, Hadden & Co, lvs 524 Adelaide
Kellenstine James, cigarmkr, b Morkin House
Kellermann Jacob (John K McLeod mngr), coal, 300 Clarence, res Dashwood, Ont
Kelley John, florist 138 Centre, L W, h same
Kellogg Jacob, woodwkr W J Thompson & Sons, b Western Hotel
Kelly Catherine, bkpr Geo Kelly & Co, lvs 23 Becher
" Eliza (wid John), h 436 Park av
" Elizabeth, dressmkr, h 249 Oxford
" Ellen (wid Patrick), h 458 Central av
" George (Geo Kelly & Co), h 23 Becher
" Geo & Co (George Kelly, Wm J Cody), cigar mnfrs 111½ Dundas
" John, lab, h 305 William
" John, lab, h 191 Colborne
" J Clarence, policeman, h 125 Oxford
" Joseph, cgrmkr, h 432 Central av
" Joseph, jr, cgrmkr, lvs 458 Central av
" Maria (wid Patrick), h 242 Oxford
" Mary (wid Wm), lvs 320 Cheapside
Kelly Miss Mary, h 425 Hill
" Minnie, lvs 472 Grey
" Robert, lab, h w s Wellington, 1 s Regent
" Theresa, lvs 425 Hill
" Wm, h 118 Bruce
" Wm T, carp, h 566 English
Kelso Miss Alice C, tchr Collegiate Institute, lvs 513 Queen's av
" Thomas D, lab, h 556 Pall Mall
Kemp A F & Son (Arthur F and Robert W), butchers, n w cor Wortley rd and Craig
" Arthur F (A F Kemp and Son), h 127 Wortley rd
" Charles, lvs 42 Palace
" David W, switch repr C P R, h 495 Pall Mall
" Edith A, dressmkr J C Halliday, lvs 127 Wortley rd
" Elizabeth (wid Wm), lvs 42 Palace
" James M, fireman C P R, h 42 Palace
" Robert W (A F Kemp & Son), lvs 127 Wortley rd
" Wm, repr Bowyer, Archibald & Co, b 244 King
Kempster Frank, lab, b 203 Bathurst
Kendall Oscar, mach hd Lon Furn Mfg Co, b 244 King
Kendrick George G, clk M C R Ticket Office, lvs 542 Waterloo
" John H, woodwkr Globe Casket Co, h 404 Rectory
" Wm, pntr G T R, h 542 Waterloo
Kendrie Philippa (wid John), dressmkr, lvs 238 King
Kenkel Ernest, slusher McClary Mfg Co, h 257 Grey
" Mary (wid Jacob), lvs 257 Grey
Kennard Alfred E, agt Met Life Ins Co, b Clarence House
Kenneally Andrew F, plater McClary Mfg Co, b 463 Colborne
" John, time-keeper McClary Mfg Co, h 42 Garfield av
" Louise, wks McClary Mfg Co, lvs 42 Garfield av
Kennedy Angus A, motorman St Ry, b 232 Clarence
" Mrs Angus, grocer 398 Ridout, h same
" Benjamin, private R R C I
" Bridget (wid Charles), h 155 Oxford
" Caroline A, dressmkr 127 Horton
" Charles E, bricklyr, h 571 Hill
" Daniel, presser R Greene Mfg Co, b 425 Wellington
" Dennis C, quartermaster-sergt R R C I
" Esther (wid John), grocer 139 Wellington, h same
" Frederick J, cigarmkr H Simon, lvs 288 Hill

INVESTMENT STOCK. **BIRKBECK LOAN CO.** 7% GUARANTEED 169 Dundas St., London.

Kennedy George B, tchr Pottersburg school, rms 493 Queen's av
" George H, studt, lvs 579 Talbot
" Herbert G, appr John Campbell & Son, lvs 310 Wharncliffe rd, L W
" Rev James, h 195 Oxford
" James, lab, h 288 Hill
" James, trav, h 366 Grey
" James A (James A Kennedy & Co), h 341 Horton

Kennedy James A & Co, (James A Kennedy, Ranulph E Glanville), Wholesale Druggists, 342 Richmond
" John, bricklyr, h 532 South
" John, carp, h 229 Queen's av
" John B, contr, h 194 Grey
" John F, prntr, lvs 381 Simcoe
" Maggie, dressmkr, lvs 229 Queen's av
" Miss Mary, h 579 Talbot
" Mary, h 274 Clarence
" Mary E, lvs 381 Simcoe
" Robert, lab McClary Mfg Co, h 310 Wharncliffe rd, L W
" Sarah (wid Henry), h 498 St James
" S Murton, studt C H Ziegler, lvs 195 Oxford
" Theophilus E, driver A Beck, h 138 Bathurst
" Thomas, lvs n s Grosvenor, 2 e Adelaide
" Thomas, cooper L & P Barrel Co, h 381 Simcoe
" Thomas J, cooper L & P Barrel Co, lvs 381 Simcoe
" Wm (Bowman, Kennedy & Co), h 66 Bryon av
" Wm, cooper L & P Barrel Co, b 199 Bathurst
" William J, tchr Hyde Park sch, rms 493 Queen's av
" Wm R, stove mntr McClary Mfg Co, lvs 310 Wharncliffe rd, L W

Kenney Andrew, chairmkr, h 31 Ann, L W
" Lizzie, tlrs G E Coleman, lvs 31 Ann, L W
" Wm, galvanizer McClary Mfg Co, h 270 Thames

Kenning David, mach, h 927 Dufferin av

Kenny Felix, car exmnr, h 253 Grey
" John, pntr G T R, b 1013 Dundas
" Patrick, lvs 188 Richmond
" Patrick J, pntr, lvs 253 Grey
" Sarah, stenog Graydon & Graydon, lvs Bryon, Ont
" Walker, brickmkr J Walker, b 910 William
" Wm J, h 188 Richmond

Kensington P O, Robert A Jones, postmaster, 58-62 Wharncliffe rd, L W

Kent Miss Amelia, asst bkpr John S Pearce & Co, lvs 161½ Lichfield
" Amelia K, lvs 347 Dundas
" Brewery, 197 Ann
" Elizabeth (wid Charles W), h 161½ Lichfield
" George W, baker 209 Dundas, h same
" Malcolm J, mngr Lon Loan Co, h 270 Central av
" Thomas, pres Lon Loan Co, h 90 Lichfield

Keough Miss Ann, h 451 Dufferin av
" Wm, blksmith D Fraser, lvs 451 Dufferin av
" Wm J, lab Lon Bolt & Hinge Works, lvs 451 Dufferin av

Keown, see also McKeown
" George, bartndr The Richmond, h 729 Dundas

Kermath James, mach Lon Mach Tool Co, lvs 370 Hill
" Wm, fireman G T R, h 360 Grey
" Wm, lab, h 370 Hill
" Wm M, opr Robinson Corset Co, lvs 360 Grey

Kern Jane (wid John W), h 405 Horton
" John F, acct Canadian S & L Co, lvs 405 Horton

Kernohan George N (Kernohan, Webster & Ferguson), b 352 William
" Jane (wid Wm), h 542 Colborne
" John, stovemntr McClary Mfg Co, h 12 Bathurst
" John, tmstr, h n s Cromwell, 1 w Waterloo
" Martha, b 78 Carling

Kernohan, Webster & Ferguson, (G N Kernohan, R J Webster, A Ferguson), Lumber Merchants, York, cor Ridout

Kerr, see also Carr
" Alexander, lab, lvs 644 Elias
" Archibald, trav, h 204 Ridout S
" Elizabeth (wid John), h 514 Adelaide
" George, whol leather 353 Richmond, h 133 John
" Henry, bricklyr, h 777 Waterloo
" James A, mach, h 346 Egerton
" Miss Lena, clk T G Whiskard, lvs 644 Elias
" Maggie, lvs 514 Adelaide
" Marion W, lvs 644 Elias
" Robert, bricklyr, h 708 Lorne av
" Charles, brakeman C P R, b 506 Adelaide
" Thomas, lab, h 657 Princess av
" Wm, lab G T R, h 644 Elias
" Wm C, fireman C P R, h 580 Adelaide
" Wm, motorman St Ry, h 396 Rectory
" Wm W, studt, lvs 657 Princess av

Kerrigan, see also Corrigan

SLATER BROS. TAILORS, 399 Richmond Street, We make well fitting Pants. Try us.

THE GENUINE HEINTZMAN & CO. PIANOS ARE SOLD ONLY IN LONDON AT 236 Dundas Street.

Kerrigan A Frederick, clk Elliott, Marr & Co, lvs 187 Wortley rd
" Harold G, clk McClary Mfg Co, lvs 187 Wortley rd
" James, buyer Hobbs Hardware Co, h 187 Wortley rd
" James E, barrister, lvs 187 Wortley rd

Kerry, Watson & Co, Successors to The London Drug Co, James Mattinson Manager, Wholesale Drugs and Druggists' Sundries, 100 Dundas

Kersell Isabella (wid Alexander), lvs 109 Wharncliffe rd
Kershaw Dorothy, clk Woods' Fair, lvs 53 Mt Pleasant av, L W
" Matthew, photog, h 53 Mt Pleasant av, L W
" Thomas, watchman G T R, lvs 343 Hewitt
" Wm, ball player, b 456 Talbot
Kerslake Mrs Mary,dressmkr 234 Dundas, h same
" Nellie, supervisor Asylum
Kerswill Wilber, confy 316 Dundas, h same
Kersten Emily (wid Edward), h 167 Lichfield
Kessack Miss Jane, h 588 Adelaide
" Margaret, lvs 588 Adelaide
Kettenoffen Nicholas, wks McClary Mfg Co, b 280½ Dundas
Kettle George R, eng G T R, h 350 Maitland
Kettlewell A Jennie, mantlemkr J H Chapman & Co, lvs 18 Victor
" Edwin, lvs 18 Victor
" George H, lab, lvs 18 Victor
" Margaret A (wid Richard), h 18 Victor
Kew Henry, lvs Daykin st, Ealing
" John, lab, h 102 Oak
" Matthew, lab, b Grand Central Hotel
" Robert J, lab, lvs Daykin st, Ealing
" Sadie, boxmkr Geo Bayley, b 2 Comfort Pl
" Samuel, lab A Johnston, h n s Pipe Line rd, 1 w of No 29
" Wm, lab, h Daykin st, Ealing
Keyes, see also Keays and Keys
" John W, foreman Bowman & Co, h 32 Wortley rd
Keys Wm J, lab, h 514 South
Kibbe Mary E, lvs 301 Piccadilly
Kibbler George, Corporal R R C I, h 372 St James
" Henry, private R R C I, h 510 Elizabeth
Kickham Charles H, foreman Burns & Lewis, b 784 King
" Ellen, drsmkr, lvs 784 King
" James, h 784 King
Kidner Edward, eng L & P Barrel Co, h 499 Grey
" John, lvs 499 Grey

Kidner Robert W, Secretary City Gas Co, 401 Clarence, h 386 Burwell
" Wm H, slsmn Smallman & Ingram, lvs 385 William
Kiernan Alfred H, opr G T R, lvs 14 Queen
Kifner Maria D (wid Henry L), h 152 Maple
Kilbourne Harvey, contr, h 34 Askin
" John W, bricklyr,h 12 Pipe Line rd
" Robert B, agt York Co L & S Co, lvs Byron, Ont
" Samuel H, mason, lvs 34 Askin
Kildea Celia A, bkpr Pocock Bros, lvs 622 Colborne
" Hannah, dressmkr 622 Colborne
" Patrick, h 622 Colborne
Kilgallin Walter, tmstr Kent Brewery, h 760 Richmond
Kilgour David F, druggist and optician, 806 Dundas, h same
" Furniture Co (James Kilgour), 129 Dundas
" James (Kilgour Furniture Co), h 112 Elmwood av
" John B, mngr London & Western Trusts Co Ltd, h 245 Queen's av
" Robert D, trav, h 110 Elmwood av
Killeen John, b Bernard House
Kimmerly Charles E, eng McClary Mfg Co, h e s Egerton, 3 s Hamilton rd
Kincaid John, gdnr, lvs 355 Ridout
Kincaid John, jr, barrndr Boswell House, h 355 Ridout
" John, jr, lvs 355 Ridout
" Wm R, vet surgeon 355 Ridout, lvs same
Kinchella Maud (wid Thomas), h 705 William
Kindczek Adolph, cigarmkr Vallens & Co, b Queen's Hotel
Kindree Ellen T (wid Charles), lvs 586 King
King Allan, carp 455 Quebec, h 566 English
" Bolt Cigar Co, Frederick Haselgrove propr, 69½ Dundas
" Charles, stableman A G Stroyan, b 425 Wellington
" Catherine (wid Andrew), bdg hse 121 Horton
" Eleanor (wid Charles), lvs 331 Queen's av
" Henry J, lab James Slater, h 325 William
" Ledger, capmkr, bds 64 Beech, L W
" Mary A (wid John), h 392 Hill
" Minnie, furrier, lvs 561 King
" St Public School, 19 King
" Samuel, master car bldr G T R, h 430 Rectory
" Terence, yardman G T R, h 561 King

LONDON BRUSH FACTORY All our Paint Brushes have Jenkins' Celebrated Patent Bridle Catches attached. THOMAS BRYAN.

THE SUN LIFE LOW RATES, GOOD PROFITS.
And the Most Liberal Policy in the World.
Office : Hiscox Building, 367 Richmond St. *A. S. MACGREGOR, Mgr. Western Ont. Dis.*

King Thomas McC, switchman G T R, lvs 561 King
" Wm, lab, h 64 Beech, L W
" W Frank sec-treas Southam Ptg & Litho Co Ltd, b 570 Waterloo
Kingsmill Arthur R, mngr T F Kingsmill, h 139 Fullarton
" Henry A, lvs 562 Ridout
" Robert F, slsmn T F Kingsmill, h 134 Fullarton

Kingsmill Thomas F, Dry Goods, Clothing, Dressmaking, Millinery and Mantlemaking, 128½ and 130 Dundas and 129 and 131 Carling, Carpets and House Furnishings 128 and 130 Carling, h 562 Ridout
" Thomas F, jr, mngr T F Kingsmill, h 137 Fullarton
Kingsnorth Charles, driver R Hueston, rms 380 Wellington
" Edward, tinsmith McClary Mfg Co, lvs 486 Charlotte
" Harriet (wid Wm), h 486 Charlotte
" Mary, cigarmkr G Olmsted & Co, lvs 486 Charlotte
" Peter W, turner G T R, lvs 486 Charlotte
Kingston Annie, dressmkr 830 Colborne

Kingston Charles A, City Clerk, City Hall 383 Richmond, b 254 Queen's av
Kinnear Charles A, clk Bank of Toronto, b 878 Richmond
Kinsella Patrick, shoemkr 729 Richmond, h 731 same
" Patrick, jr, switchman C P R, lvs 731 Richmond
" Thomas, brakeman C P R, lvs 731 Richmond
Kinsey Arthur E, metalwkr Globe Casket Co, h 744 York
Kipp Edwin H, painter, h 11 Thornton av
" George A, pntr 479 Queen's av, h same
" Hamlet, mach, h 37 Mill, L W
" Joseph H, contr, h 480 St James
" Wm, carp, h 47 Mill, L W
" Wm C, pntr 484 Central av, h same
Kippan Alexander, butcher, lvs 97 Fullarton
" Duncan W, clk T B Escott & Co, lvs 97 Fullarton
" John A, agent Frost & Wood, h 97 Fullarton
" Mary M, mlnr J H Chapman & Co, lvs 97 Fullarton
" Robert, studt, lvs 97 Fullarton
Kirk George B, prin Aberdeen school, h 392 Adelaide
" Leslie J, studt, lvs 392 Adelaide
" John, lab G T R, h 60 Marmora
Kirkpatrick Andrew, car repairer G T R, h 188 Clarence
" Elizabeth, sec Young Women's Christian Assn, lvs 387 Colborne
" John, clk R Kirkpatrick, lvs 387 Colborne
" May, sec Young Women's Christian Assn, lvs 276½ Dundas
" Robert, boots and shoes 189 Dundas, h 387 Colborne
" Robert, draughtsman City Engineer, lvs 387 Colborne
" Wm, eng G T R, h 462 Grey
" Wm W, clk R Kirkpatrick, lvs 387 Colborne

Kissack John T, Superintendent American Electric Co, 214 Dundas lvs 472 Dufferin av
Kitchen Wm, supervisor Asylum, h Pottersburg
Kitching Sarah, Aged Peoples' Home
Klock Frank, cigarmkr H Simon, b 136 Queen's av
Knaggs Wm J, woodwkr Bennet Furnishing Co, h 1010 Dundas
Knapp Daniel, watchman Globe Casket Co, lvs 592 Dufferin av
" Joseph E, druggist, lvs 592 Dufferin av
" Nellie G, clk G Peters, lvs 519 Richmond
Knapton Wm, h 46 Queen
Knee Harriet, lvs 326 Hill
Knight George W, btchr G F Morris, lvs 40 York
" Maud, wks Gorman, Eckert & Co, lvs 135 Clarence
" Samuel P, lvs 286 Dufferin av
Knights of Pythias Hall 435½ Richmond
Knott Miss Elizabeth, dressmkr 278 Ridout, h same
" Miss Emily, tchr King st school, lvs 278 Ridout
" Mary (wid Wm), h 278 Ridout
" Thomas C, acct Dominion Savings & Invest Society, lvs 278 Ridout
" Wm J, confr D S Perrin & Co, h 616 Waterloo
Knowles Arthur, mach, w s High, 2 s river, h 1 s river
" Columbus, caretaker Lon Conservatory of Music, h 374 Dundas
" Frederick, engr, lvs T Knowles
" John, h 480 Colborne
" Sarah J (wid Joseph), gro Wellington rd, cor Clarke, h same
" Sarah J, mlnr, lvs T Knowles
" Thomas, sr, mach, h n s Weston, 2 e Wellington rd
" Thomas, jr (Knowles & Co), h n s Weston, 5 e Wellington rd
" & Co (Thomas Knowles, jr), lithog, Weston st

Richardson's Hard Coal IS THE FINEST WE HAVE EVER USED. (OUR CUSTOMERS.)

There is no record of any other Company ever having experienced so low an average mortality as the Temperance and General Life has for ten years in its Temperance Section.

Knox Jessie (wid Wm), lvs 338 Simcoe
" Robert E, lab, h 542 Philip
" Thomas, lab, h 37 Bathurst
Kompass Emma, bkpr Heal & Fleming, lvs 11 Euclid av
" Herman A, adv agt The Advertiser, lvs 11 Euclid av
" Johanna (wid Frederick), h 11 Euclid av
" Minnie, lvs 11 Euclid av
Kordes Elizabeth H (wid Hiram W), h 379 Dufferin av
" George, agt, h 70 Carling
" Herman L, clk Merchants Bank, lvs 379 Dufferin av
Kough, see Keough
Kranstz Ellen, waitress 4 Market Sq
Krauss Leopold,supt Can Featherbone Co, rms 320 Dundas
Kreutzer August F, cgrmkr Fraser & Stirton, h r 501 King
Kridler John, supt Lon Furn Mfg Co, h 132 Horton
Kyle Hugh, patrolman Lon Elec Light Co, h 70 Maitland

L

Labatt Harold A, clk Bank of Montreal, lvs 254 Queen's av
" John, Brewer and Malster, foot of Simcoe st, h 572 Queen's av
Labelle, see also Le Bel

Labelle Odilon, Merchant Tailor, 723 Richmond, h 650 Waterloo (See embossed line front cover and page 9)

Lacey Albert J, mach hd G T R, h 113 Egerton
" Enos, agt Lon Life Ins Co, h 136 Oxford
" Miss Francis L, bkpr R F Lacey & Co, lvs 102 Albion, L W
" George S, clk Turville Bros, lvs 136 Oxford
" James E, opr L E & D R R, lvs 136 Oxford
" Robert F, J P, (R F Lacey & Co), h 102 Albion, L W
" R F & Co, shoe upper mnfrs, 398 Clarence
Lackey, see also Lackie and Lecky
" Charles, horse-trainer T D Hodgens, h 920 Colborne
" John T, clk J H Chapman & Co, h 30 Centre, L W
Lackie Arthur, lvs 14 Kensington, L W
" Mary A (wid John), h 14 Kensington, L W
La Clear, see Leclear
Ladell, see also Liddell
" Albert E, cigars 423 Richmond, h 353 Oxford
Lafarelle James F, fireman G T R, h 225 Waterloo

La Grange Fred C, M D, Eye Specialist, Optician, Etc, President The Canadian Ophthalmic College, Office Hours 9 to 12 a m, 7 to 9 p m, 204 Dundas, Telephone 1085 (See adv right bottom lines)

Laidlaw Alexander, tmstr Dom Transport Co, h 76 George
" Albert, student, rms 262 Dundas
" Jean R, kindergarten director Waerloo St School, b 730 Waterloo
" John B, sec Laidlaw,Watson Shoe Co Ltd, h 718 Queen's av
" Miss Mary, h 727 Queen's av
" May, waitress The Tecumseh
" Miss Minnie, tchr Lorne Av School, lvs 718 Queen's av
" Walter B, barrister 412 Richmond, lvs 718 Queen's av
" , Watson Shoe Co Ltd, Wm Watson Pres, J B Laidlaw sec, 202 King

Laing, see also Lang and Leng
" Alfred B, clk John Lawson, h s s Grosvenor, 3 e Adelaide
" A Edison, electrician Stevens Mfg Co, b 402 Dundas
" Charles, cabinetmkr Lon Furn Mfg Co, h 818½ Maitland
" George, bkpr Stevens Mfg Co, h 356 Princess av
" George, ins agt, b 461 Waterloo
" Samuel, lab R Pritchard & Co, h s s Grosvenor, 4 e Adelaide
Laird Annie, dressmkr, 106 Fullarton
" Miss Annie L, h 442 King
" George, car bldr G T R,b 835 King
" Jane (wid Robert), lvs 106 Fullarton
" Mary E, opr Bell Tel Co, b 411 Dundas
" Samuel B, gro 460 Oxford
Lake Albert, mach, lvs 969 Dame

Lake Erie & Detroit River Railway, Telephone 43, London & Port Stanley Division, Charles C Young General Agent, Colborne, n w cor Bathurst
" James G, lab, lvs 744 Grey
" John M, lab, h 1072 Dundas
" Martin, wheelman G T R, h 973 Dame
" Wm A, lab, h 134 Egerton
" Wm H, mach hd, lvs 973 Dame
Lalley Hamilton L, agt Can Ry News Co, lvs 13 Palace
" Michael, rubber Southam Ptg & L Co, h 13 Palace
Lamb Andrew L, packer Pigot & Bryan, lvs 566 Dufferin av
" George, h 302 Simcoe
" Frederick P C, clk, lvs 566 Dufferin av
" Miss Jessie C, stenog Fitzgerald, Scandrett & Co, lvs 566 Dufferin av

P. L. MARDEN & CO. 416 Richmond St. Telephone 658. Granolithic Mosaic Stone Asphalt **Walks.**

SMITH BROS. Hot Water and Gas Fitters,
'Phone 538. 265 Dundas Street.

Lamb James J, clk A E Pavey & Co, h 22 Byron av
" Wm, carp G T R, h 566 Dufferin av
Lambe Harold, broker 435½ Richmond, res Hamilton, Ont
Lambert Charles, trimmer Globe Casket Co, h Westminster tp
" Henry F, woodwkr Globe Casket Co, lvs Westminster tp
Lamerton Wm, pntr G T R, h Egerton st, Ealing
Lamberton Wm S, pntr R Lewis, lvs Egerton st, Ealing
Lamond James, mach E Leonard & Sons, lvs 375 King
" Jessie, mach opr Sterling Bros, b 193 Waterloo
" John, porter G T R, h 505 South
" Mary, b 193 Waterloo
Lamotte Horace L, lab, h 130 Egerton
Lampkin George, clk J H Chapman & Co, h 311 Queen's av
Lancashire Insurance Co, J A Nelles agent, 422 Richmond
Lancaster Charles, lab, lvs 287 Horton
" Seward O, slsmn H Ashplant, h s s Grand av, 1 w High
" Whitfield, boat house ft Dundas, h 39 Stanley
Lanceley Rev Ebenezer B, pastor Dundas Centre Methodist Church, h 484 Dundas
Land Blanche, lvs 89 Horton
" Edmund K, painter, h 89 Horton
" Emma, tlrs, lvs 89 Horton
" Eva, stenog James Cowan & Co, lvs 89 Horton
" Horace F, foreman J M Daly, h 21 Victor
" Lucy, lvs 89 Horton
" Wm, cab owner, h 364 South
" Wm, tanner, h 2 Comfort Pl
Landon Abraham L, restaurant 351½ Talbot, h 21 Bruce
" Frederick, studt, lvs 21 Bruce
" H Ernest, trav Lon Shoe Co, h 128 Wortley rd
" Sarah J (wid Charles H), lvs 128 Wortley rd
" Viola M, lvs 128 Wortley rd
" Wm R, bkpr James Cowan & Co, h 108 Askin
Landor Mary (wid Henry), h 832 Wellington
Landrey Henry, helper John Labatt, lvs 182 Maitland
" Jessie S (wid Richard), laundress, h 182 Maitland
" Richard A, lab John Labatt, lvs 182 Maitland
" Wm C, lab John Labatt, lvs 182 Maitland
Landsbrough John, lvs 550 English
" Wm, brkmn C P R, h 550 English
Lane Alfred, lab J W Cawrse, h Brick st, Westminster Tp
" Ernest, lab, lvs 645 Dufferin av
Lane John, lab, h 569 Hill
" Ethel A, clk T F Kingsmill, b 19 Wharncliffe rd
" George, lab McClary Mfg Co, lvs 645 Dufferin av
" John, cigarmkr Brener Bros, h 147 Centre, L W
" John F, lab, h 645 Dufferin av
Lang, see also Laing and Leng
" James, h 394 Horton
" John, contr, h 41 Bruce
" John, lab, h 455 Dundas
" Violet, clk Heintzman & Co, lvs 394 Horton
Langdon George I, lab, lvs York, cor Thames
" Wright, porter Grigg House
Langford Fred, studt, b 466 Queen's av
Langley John F (P L Marden & Co), 416 Richmond
" Maud, lvs 59 Beech, L W
" Wm, tmstr Dyment-Baker Lum Co, h 59 Beech, L W
Langridge John N, studt W S Westland, lvs 586 King
" Walter R, trav, h 586 King
Langworthy Ann (wid Robert), lvs 518 Maitland
Lannin Wm, armature winder St Ry, h 774 King
Lappen Samuel, cigarmkr Fraser & Stirton, b Morkin House
Laraby Miss Emma, lvs s s St James, 3 e Adelaide
Larkin James, fireman G T R, lvs 158 Clarence
" John A, stripper S R Manness, lvs 158 Clarence
" Joseph, flagman G T R, h 158 Clarence
" Joseph, jr, switchman G T R, lvs 158 Clarence
" Margaret (wid John), h 67 Maple
Larsche George, bkpr Wm Ward, h 122 Lichfield
Larsen Niel H, baker 671 Dundas, h same
Lashbrook Frederick, clk Runians & Butler, h 623 Queen's av
" Jennie, drsmkr 343 Dundas
" Ralph S, tailor, lvs 551 York
" Robert, shoes 292 Dundas, h 343 same
" Robert, jr, lith, lvs 343 Dundas
" Thomas H, shoemkr Asylum, b 797 King
" Wm, restaurant 143 King, h 551 York
" Wm J, blacksmith 640 Richmond, h same
" Wm S, bdg hse 339 Wellington
Laskey Wm J, messr Bank of Montreal, h 871 Wellington
" Wm J, jr, clk Elliott, Marr & Co, lvs 871 Wellington
Last Edgar J, lab, b 822 Elias

AMERICAN ELECTRIC CO. 214 Dundas, Electric Bells Repaired on Shortest Notice

WOODS' FAIR Best place to buy anything you want. Finest stock of Wall Papers in the City. 176 and 178 Dundas St.

Last George, pntr G T R, h 802 Elias
Latornell Wm U, ledger kpr Molsons Bank, b 570 Waterloo
Latta Samuel J, prin King st school, h 23 Bruce
Latter Day Saints' Church, bet 340 and 346 Maitland
Lattimer Levi F, cooper, h 589 Grey
" Thomas, cooper, lvs 589 King
Laughlin, see also Loughlin and McLaughlin
" Ellen (wid Thomas), lvs 34 Ann, L W
" D Wm, barber 219 Dundas, h same
" Mrs Margaret, nurse 589 Richmond
" Marie, minr Runians & Butler, b 126 Maple
" Samuel, brakeman G T R, b 423 Park av
Laughrey, see Loughray and Loughrey
Laurie, see also Lawrie
" John B, storekpr G T R, h 426 William
Laut Mrs Fanny, bdg hse 359 Dundas
Lautenslayer Maggie, lvs 121 Horton
Laverty Elizabeth M (wid James), h 58 Oak
Lavette Katie, dresmkr, lvs 29 Cartwright
Law Bessie, wks Reid Bros & Co, lvs 221 Clarence
" Frances J, wks Reid Bros & Co, lvs 221 Clarence
" Henry, eng, b 289 Wellington
" Jane A, drsmkr 298 Horton
" Jennie, clk Hunt Bros, lvs 298 Horton
" John, h 298 Horton
" John, brass fndr 121 Clarence, h same
" John S, fireman, lvs 221 Clarence
Lawless Anna F (wid Thomas), h s s Front, 4 e Wellington rd
" Edmund G, wks Lon Soap Co, lvs Mrs A F Lawless
" Lizzie A (wid Lawrence), stenog Parke, Purdom & Purdom, lvs 10 Dundas, L W
" Thomas, soap mkr Lon Soap Co, h 99 Wellington
Lawrason Arthur L, tchr Lon Con of Music, b 359 Dundas
" Frank M, oil mkr P M Lawrason, lvs 575 Dundas
" Louis O, mngr P M Lawrason, lvs 575 Dundas
" Miller, car bldr G T R, b 102 Oak
" Purvis M, oil mnfr Nelson, cor Adelaide, h 575 Dundas
" S Frederick (Smith, Lawrence & Co), b 359 Dundas
Lawrence James, tmstr A D Cameron & Son, h 909 William
" Lindsay T (Cairncross & Lawrence), h 538 Dundas
Lawrence Mary (wid Thomas M), gro 526 Oxford, h same
" Matilda M (wid Charles), drsmkr 55 Miles, rms same
" Sarah E, teacher L W school, lvs 295 Wharncliffe rd, L W
" Thomas, polisher McClary Mfg Co, b 339 Wellington
" Thomas E (Smith, Lawrence & Co), b 359 Dundas
" Mrs Wm, grocer 295 Wharncliffe rd, L W, h same
" Wm, turner J Brooks & Co, h 295 Wharncliffe rd, L W
" Wm, wirewkr Dennis Wire & Iron Co, lvs 526 Oxford
Lawrie, see also Laurie
" Andrew, h w s High, 1 n Grand av
" Jennie, dressmkr, lvs e s Richmond, 8 n limits
" Joseph T (Schabacker & Co), lvs 476 Colborne
Lawson Elosia (wid Thomas), lvs 250 Dundas
" Floy, minr Smallman & Ingram, lvs 53 Bruce
" Walter B, boots and shoes 250 Dundas, h same
" Wm, gas mkr City Gas Co, h 8 Horton

Lawson & Jones, (Frank E Lawson, Henry J Jones), Printers and Lithographers, 348 Clarence

Lawton Benjamin, uphol 53 Oxford, L W, h same
" Charles, blksmith, b 235½ Dundas
Lay Harry M, clk Bank of Com, b 878 Richmond
Lazell John, lab, h 579 Grosvenor
Lea, see also Leah, Lee and Leigh
" Miss Annie M, tchr Princess av school, lvs 464 Dufferin av

Lea Frederick E. Grocer and Baker, 346 Ridout, h same

Leach, see also Leech and Leitch

Leach Christopher J. Manager E B Leach & Co, 402 Princess av, h 400 same

Leach E B & Co. Dealers in Groceries and Provisions, Market Produce, Fruits Wholesale and Retail, 402 Princess av cor Colborne, Telephone 1035

" Mrs Elizabeth B (E B Leach & Co), h 402 Princess av
" Robert H (E B Leach & Co), h 402 Princess av
Leacock Edward P, clk James A Kennedy & Co, b Bernard House
Leadbitter Earl, driver W H Branton, lvs 567 William
" George, lab, h 567 William
" Henry, h n s Grand av, 2 w High
Leader James, blksmith R Hueston, h 56 Centre, L W

RE-UPHOLSTERING AND FURNITURE REPAIRING. WM. A. GAZE, 412 Pall Mall.

Dyment-Baker Lumber Co. PLAINING MILLS, 271 to 285 Bathurst Street, Sash, Doors, Blinds, Flooring, Siding, etc.

Leah, see also Lea, Lee and Leigh
" Joseph, contr Dundas, cor Eva, h same
" Thomas, carp J Leah, h 933 Elias
Leake Elizabeth, drsmkr 731 Waterloo
" Gertrude, stenog F B Leys, lvs 731 Waterloo
" Grace (wid Stephen P), h 731 Waterloo
Learn Benjamin, produce 10 Covent Garden Mrkt, h 25 Bruce
Leathorn Ada, tlrs W Fairbairn, lvs 673 King
" Christopher, contr, h 862 Elias
" Frederick J, cond St Ry, b 261 Wellington
" Frederick W, butcher 471 Grey, h 473 same
" Hattie, lvs 473 Grey
" Miss Jennie, dressmkr 862 Elias
" John, btchr, h 329 Dundas
" Mary (wid Thomas), h 673 King
" Mrs John, bdg house 329 Dundas
" Maud M, robemkr Globe Casket Co, lvs 673 King
" Richard, cigrmkr, lvs 473 Grey
" Susan (wid Richard) lvs 473 Grey
Leavens Edwin, grainbuyer, h 3 Pearl
" Frederick E, baker, h n s Front, 9 e Wellington rd
" Elijah P, lab G T R, lvs 3 Pearl
Leaver Miss Agnes, clk G W Kent lvs 209 Dundas
Le Bel, see also Labelle
Le Bel John D, Wholesale Lumber, 412 Richmond, h 308 Wolfe
Lecky, see also Lackie
" Wm, driver Dom Exp Co, h 740 Richmond
Le Clear Charles, cigarmkr Fraser & Stirton, lvs 165 Bruce
" Daisy E, clk Bradford & Hodgins, lvs 165 Bruce
" Sophronia (wid Jacob), h 165 Bruce
" Truman, baker Dean Bros, h 417 Pall Mall
Lee, see also Lea, Leah and Leigh
" Andrew B, portrait artist 155 Wellington rms same
" Charles J, boxmkr Lon Box Mfg & L Co, lvs 762 Hill
" Edmund, porter G T R, h 762 Hill
" Edward, excise officer, h 314 Wolfe
" Elizabeth (wid Hiram), lvs 240 Central av
" George, tmstr J W Cawrse, b S S Coyne
" Herbert O, clk J Lawson, lvs 131 Sydenham
" Hing, lndry 467 Richmond
" Hop, lndry 210 King
" James, fitter G T R, h 1038 Brydges
" James B, carp Dyment-Baker Lum Co h 131 Sydenham
" John, inspr Huron & Erie L & S Co, res Highgate, Ont
Lee Mary J (wid James), lvs 704 York
" Mary J (wid Jas), h 82 Byron av
" Mary M, dressmkr lvs 131 Sydenham
" Samuel T, bkpr E B Smith, lvs 314 Wolfe
" Wm R, clk, h 464 Dufferin av
" Wm, lab J W Cawrse, h Brick st, Westminster tp
Leech, see also Leach and Leitch
" Benjamin J, sexton St Peter's Cathedral, h 199 Princess av
" John W, h r s s London Lane, 6 w Richmond
" Joseph clk, lvs 199 Princess av
Leff Morris, lab, h 72 Clarence
" Moses pedler h 270 Burwell
" Samuel pedler, lvs 270 Burwell
" Wm, pedler lvs 270 Burwell
Leffler Henry, wks Walker & Logan, h 871 Adelaide
Le Garie Marshall, blksmith 177 Kent, h same
Legate Myles Y, trav McCormick Mfg Co, h 70 Byron av
" Wm B, student lvs 70 Byron av
Legg Archibald M, foreman the Dyment-Baker Lumber Co, h 114 Wortley rd
" Bertha lvs 434 Grey
" Henry H, lab McClary Mfg Co, h 388 Horton
" James, h 697 Dundas
" Joseph, brakeman G T R, lvs 85 Stanley
" Miss Maud I, wks A Smith & Co, lvs 37 Miles
" Samuel, wks Dr A Graham, b 616 Richmond
" Thomas, dairy, h n s Oxford 9 e Adelaide
" Wm, lab, h 37 Miles
" W Frank cigarmkr Fraser & Stirton, lvs 37 Miles
" Wm J, blksmith 447 Talbot, h 639 King
" Wm N, btchr G F Morris, lvs 114 Wortley rd
L'Heureux Rev Peter, assistant St Peter's Cathedral, res St Peter's Palace
Lehmann Wm K, dye mkr McClary Mfg Co, b 310 Horton
Leid James, lab McClary Mfg Co, h 100 Adelaide
Leigh, see also Lea, Leah and Lee
" Emma A (wid Benjamin), h 529 Grey
" Miss E Carlotta, asst librarian Public Library, lvs 529 Grey
" Harold, box mkr Lon Box Mfg & Lum Co, lvs 81 Blackfriars, L W
" John B, plumber, h 81 Blackfriars, L W
" Minnie A, clk Runians & Butler, lvs 81 Blackfriars, L W

WESTERN DAIRY SCHOOL, STRATHROY, ONT. Tuition free. First-class building and equipment. Send for Circular.

W. H. HEARD & CO. Sanitary Plumbers
357 Richmond St.

Leigh Ralph S, plumber 505 Richmond, h same
Leishman John H, mnfrs' agt 423½ Richmond, h 359 King
Leitch, see also Leach and Leech
" Lauchlin, inspr Lon Mutual Fire Ins Co, h 607 Talbot
" Margaret (wid Daniel), lvs 809 Queen's av
" Minnie A, lvs 809 Queen's av
Leith Alexander, h 342 Egerton

Leith George G, Wholesale Flour, Oatmeal, Cornmeal, Bran and Shorts, Telephone 646, 772-776 Dundas, h same
" Marcus A, clk G G Leith, h 791 York
" Minnie, lvs 342 Egerton
Lelly, see Lally
Leman, see Lehman
Lemon Wm G, foreman Ont Spring Bed & Mattress Co, h 88 York
Lenehan Arthur, fireman G T R, h 463 Grey
" Arthur, lab, lvs 458 Grey
" Michael, eng G T R, h 458 Grey
Leng, see also Laing, Lang and Long

Leng Wm E, Postmaster, London East Post Office and Agent G N W Telegraph Co, 611 Dundas, h same
Lengstrom Charles, pntr G T R, h 699 York
Lennie Charles S, trav G A McGillivray & Co, h 292 Dundas
Lennington Arthur, lab, lvs 200 Rectory
" Lemuel, carp, h 200 Rectory
Lennon Wm E, shoemkr, h 302 Grey
Lennox, see also Lenox
Leno Joseph, cgrmkr H Simon, h 868 Van
Lenox, see also Lennox
" Agnes, music teacher, lvs 254 Talbot
" Arthur E, foreman Burns & Lewis, h 162 Mill
" James, tailor 340½ Clarence, h 254 Talbot
Leonard Agnes, attndt Asylum
" Albert E, polisher McClary Mfg Co, h 143 Waterloo
" Catherine (wid Thomas), lvs 528 Pall Mall
" Charles, tinsmith, lvs 365 Pall Mall
" Charles W (E Leonard & Sons), h 360 Queen's av

Leonard E & Sons, (Frank E and Charles W Leonard), Engine Builders and Boiler Manufacturers, s s York, bet Waterloo and Colborne
" Frank E (E Leonard & Sons), h 602 Queen's av
" Jacob L, clk Can Packing Co, h 699 Elias
Leonard George, lab, h 365 Pall Mall
" Lewis, h 250 Queen's av
" Mrs Lewis, bdg hse 250 Queen's av
" Lewis C, b 250 Queen's av
" Maud, tlrs, lvs 442 Dorinda
" Robert J, clk Can Packing Co, lvs 699 Elias
" Sarah (wid George), h 442 Dorinda
" Thomas, eng C P R, h 528 Pall Mall
" Walter, driver J Gilmore, b 466 Queen's av
" Wm, tinsmith W Stevely & Son, h 229 Hill
Lepper Albert, lith Knowles & Co, lvs e s High, 2 s Maryboro Pl
" Andrew, cabinet mkr Scribner-Organ & Mfg Co, h e s High, 2 s Maryboro Pl
" Frederick G, packer McClary Mfg Co, lvs A Lepper
" James, tinsmith, lvs Mrs S A S Lepper
" James A A, litho, lvs A Lepper
" Sarah A S (wid Andrew L), h e s High, 1 s Maryboro Pl
Lerner Moses, pedler, h 197 Colborne
LeSeelleur Thomas J, contr 791 Queen's av, b same
Leslie Alexander, h 81 Centre, L W
" Alexander, trans supt Can Exp Co, h 367 Central av
" Alexander, yardman G T R, lvs 267 Clarence
" E Bessie, clk J Gammage & Sons, lvs 81 Centre, L W
" Frederick, porter M C R freight sheds, h 109 Colborne
" George, lab, h 239 Hill
" James, carp, h 267 Clarence
" James, jr, baggageman G T R, lvs 267 Clarence
" James, lab, h 437 Simcoe
" Mary, hsekpr 109 Colborne
" Oliver B, chief clk Can Express Co, lvs 81 Centre, L W
" Richard, lab, lvs 437 Simcoe
" Wm, finisher Lon Furn Mfg Co, lvs 267 Clarence
" Wm, lab, lvs 437 Simcoe
Lester, see also Lister, Lidster and Litster
" Daniel, h 308 King
" John S, trav Robinson, Little & Co, lvs 308 King
" Minnie, mach John Marshall & Co, lvs 469 Clarence
Lesueur Bessie (wid Clement P), h s s McClary av, 3 w High
" Bessie H, opr Bell Tel Co, lvs s s McClary av, 3 w High
" Clement P, engr Lawson & Jones, lvs s s McClary av, 3 w High
Lethbridge Bros (John W and Job T), marble wks, Talbot, cor Carling
" Job T (Lethbridge Bros), lvs 104 Colborne

BIRKBECK LOAN CO. LOANS TO HOMEBUILDERS. Loans to Everybody. 169 DUNDAS STREET, LONDON, ONT.

Lethbridge John W,tlr /T Pethick,h 104 Colborne
" John W, jr (Lethbridge Bros), lvs 104 Colborne
" Lydia T, artist, lvs 104 Colborne
Leverton Edward coll Singer Mfg Co, h 128 Wortley rd
Levi Isaac, pawn broker 215½217 King, h same
" Libbie (wid Max), lvs 217 King
Levie John A, bellows mkr Scribner-Organ & Mfg Co, h 58 George
Levine David, dry goods 238 Dundas, h 238½ same
Lewis Albert, foreman mldr Stevens Mfg Co, h 11 Marley Pl
" Albert, printer I Lewis, lvs 527 Richmond
" Andrew E, lvs 219 Rectory
" Benjamin F, eng, h 633 Princess av
" Catherine, clk T G Whiskard, b 470 Maitland
" Charles, wks Stevens Mfg Co, lvs 282 Grey
" Charles M, barber 485 Richmond, h same
" Charles S, pntr G T R, lvs 701 Queen's av
" Daniel, mldr Stevens Mfg Co, h 282 Grey
" Daniel, jr, stripper Brener Bros, lvs 282 Grey
" Edith M, clk T G Whiskard, b 470 Maitland
" Emma, artist H N McDonald, b 242 King
" Ernest, pntr H & C Colerick, lvs 247 Oxford
" Felix, agent, lvs 129 John
" Frances, lvs 527 Richmond
" Frank, painter, lvs 247 Oxford
" Frederick J, trav, h 426 Waterloo
" George, gardener, h 643 Elias
" George, painter, h 247 Oxford
" George H, pntr H & C Colerick, h 179 Mill
" George W, clk C M Newans & Co, lvs 185 Wharncliffe rd
" Harry, confr, h 653 Queen's av
" Harry, tmstr A D Cameron & Son, lvs 320 Burwell
" Henry, clk Jas Wright & Co, lvs 11 Marley Pl
" Irenaeus, printer 527 Richmond, h same
" Isaac J, lab, h 6 Bathurst
" James, foreman A D Cameron & Son, h 320 Burwell

Lewis John, Proprietor Huron House, 497 Richmond
" John T, lab, h 124 Maitland
" John P, steamfitter, lvs 497 Richmond
" Jonathan, lab G T R, h 1027 Laura
" Levi, h 185 Wharncliffe rd
" Minnie, waitress J Smith, lvs 320 Burwell
Lewis Montgomerie (Burns & Lewis),h 496 Wellington
" Philip C, lab, h 84 George
" Robert, carp, h 847 Lovett

Lewis Robert, Proprietor Ontario Stained Glass Works, Wall Paper, Paints, Oils, Vanishes, etc, 434 Richmond, h 380 Queen's av
" Samuel, printer I Lewis, lvs 527 Richmond
" Sarah, stenog McDermid & Logan, lvs 11 Marley pl
" Thomas F, clk Huron House
" Wm, foreman G T R car shops, h 701 Queen's av
" Wm, pntr H & C Colerick, h 77 Clarence
" Wm, stripper Brener Bros, lvs 282 Grey
" Wm A, lvs 219 Rectory
Leys Allan S (Hunter, Grant & Co), lvs 111 Elmwood av
" Francis B, insurance and real estate, Masonic Temple, h 111 Elmwood av
" John S, clk John Marshall & Co, lvs 111 Elmwood av

Liberal Conservative Association, B J Nash President, R M C Toothe Secretary, 231 Dundas
Liccardo Antonio, shoemaker Pocock Bros, h 455 Talbot

License Inspector's Office, Robert Henderson, Inspector, 629 Talbot
Liddell, see also Ladell
" James, lab, h 861 Colborne
" Josiah, motorman St Ry, h 309 Oxford
" Robert, cellarmaan John Labatt, b 456 Talbot
Liddicoatt Edmund L, grocer 866 Dundas, h same
" Ephraim J, proofreader Advertiser, h 410 Princess av
" Mary A (wid Wm), lvs 866 Dundas
" Samuel, shoemkr P Kinsella, h 733 Wellington
" Wm H, tchr Lon West School, lvs 733 Wellington
Lidster, see also Lester, Lister and Litster
Lightfoot James S, mach, h 61 Oxford, L W
" John, lab, h 123 Rectory
Lightheart Charles, cooper L & P Barrel Co, b 491 Adelaide
" George C, contr, h 206 Wellington
" George W, barber 349 Clarence, h 63 same
" Marshall, bricklyr, lvs 206 Wellington
" Thomas K, cooper L & P Barrel Co, b 491 Adelaide

SLATER BROS. TAILORS, 399 Richmond Street, Evening and Wedding Suits a Specialty. All orders finished promptly.

HEINTZMAN & CO. Baby Grand Piano Excels them All.
'Phone 1039. London Warerooms, 234 Dundas St.

Likins Sarah W (wid John F), nurse 577 Dundas
Liley, see also Lilley, Lillie, and Lylie
" Ada, lvs 495 Piccadilly
" Ida, lvs 495 Piccadilly
" Richard E, plumber, h 514 Elizabeth
Lilley Charles, clk, h 560 King
Lilley Charles, Livery and Sale Stables, 619 Dundas, h 617 same. (See card classified livery stables)
" Charles H, clk A D Cameron & Son, lvs 560 King
" George, lvs 560 King
" Minnie A (wid Charles J D), lvs 607 King
Lillicrap Clara, cigarmkr, lvs 438 Hill
" Wm, lab, h 438 Hill
Lillie, see also Liley and Lilley
" George, lab, lvs 193 College av
" James, tmstr Dom Transport Co, h 8 Oxford
" Wm, porter Jas Wright & Co, h 106 Cartwright
Lilliman John, lab, h 652 Lorne av
" S John, cgrmkr Vallens & Co, lvs 652 Lorne av
Lilly, see Liley, Lilley and Lillie
Lillywhite James, carp, h 497 Ontario
Limage Louis, pattern mkr McClary Mfg Co, lvs 386 South
Lind Adam A, contr, h 35 Bruce
" Herbert W, clk John Marshall & Co, lvs 528 Waterloo
" Robert G, trav Edward Adams & Co, lvs 528 Waterloo
" Wm, ins agt and broker, 435½ Richmond, h 528 Waterloo
Linder Christian, boxmkr Lon Box Mfg & L Co, h 141 Lichfield
Lindley John H, fitter G T R, h 904 Dufferin av
Lindsay Bros (James, Wm and Thos), printers 236 Grey
" George B, trav John C. Greene & Co, h 201 Oxford
" James, imple agent, h 125 Maple
" James (Lindsay Bros), lvs 230 Grey
" James A, finshr Stevens Mfg Co, lvs 125 Maple
" Martha (wid Charles), h 230 Grey
" Thomas (Lindsay Bros), lvs 230 Grey
" Walter R (Flood & Lindsay), h 53 Craig
" Wm (Lindsay Bros), lvs 230 Grey
" Wm, packer James A Kennedy & Co, lvs 125 Maple
" Wm H, h e s Wellington rd, 2 s Watson
" Lieut.-Col. Wm H, ins agt, b 368 Dundas
Line Harry (Line, McDonald & Co), h 392 Colborne
" John, trav Line, McDonald & Co, lvs 392 Colborne
Line, McDonald & Co (Harry Line, Robert D McDonald), cigar mnfrs 346 Clarence
" Wm H, bkpr Line, McDonald & Co, lvs 392 Colborne
Linfoot Charles B, carriage mkr J Brooks & Co, h 400 Rectory
" George H, confr D S Perrin & Co, h 65 William
" Ray, lab, lvs 400 Rectory
" Sarah J (wid George), h 398 Horton
Lingham Lizzie, lvs 515 Richmond
Linington Hiram J, mach bd Bennet Furnishing Co, h 733 King
Link Thomas, woodwkr Globe Casket Co, h 740 York
Linnell Arthur, appr W Stevely & Son, lvs 179 Richmond
" Charles, kiln drier Dom Oatmeal Mills, h 179 Richmond
Linnert Harry, typograph opr The News, b 362 Dundas
Lintott John, carp, h 1034 Laura
Linwood Martha (wid John), drsmkr 440 Park av, h same
Lion Spice Manufacturing Co, Thomas B Escott Proprietor, Mnfrs Spices, Flavoring Extracts and Baking Powder, 349 Talbot
Lipsey Wm A, b 254 Queen's av
Lister, see also Lester, Lidster and Litster
" Robert H, eng G T R, h 239 Colborne
" Wm J, fireman G T R, h 223 Waterloo
Litster Miss Margaret, lvs 360 Ridout
" Miss Margaret, lvs 360 Ridout
Little, see also Lyttle
" Arthur T, slsmn Robinson, Little & Co, lvs 245 Dufferin av
" Herbert M, studt, lvs 245 Dufferin av
" James, b 922 Dufferin av
" James A, clk Molsons Bank, b s s Becher, 1 w Horn
" John, car bldr G T R, h n s Nelson, 2 e Alma
" John, lith Southam Ptg & Lith Co, b 411 Dundas
" John C, litho prover Southam Ptg & L Co, h 625 Elizabeth
Little John W, Mayor of London (Robinson, Little & Co), President Huron & Erie Loan & Savings Co, h 245 Dufferin av
" Robert A, B A, tchr Collegiate Institute, h 353 Central av
Littlejohns Ernest, clk Cash Bargain Grocery, h 10 Maple, L W
Littleton Frederick, cigarmkr Fraser & Stirton, lvs 15 Thornton av
" Henry, wks W Higby, b 492 Ridout
" Mrs Mary, h 13 Thornton av

LONDON BRUSH FACTORY Awarded Gold and Silver Medals for Kalsomine, Paint and Varnish Brushes.
THOMAS BRYAN.

The Policies of the **SUN LIFE** are absolutely Unconditional. OFFICE: HISCOX BUILDING, 367 RICHMOND ST. A. S MACGREGOR, MNGR. WESTERN ONT. DIS.

Littleton Maud, feeded A Talbot & Co, lvs 13 Thornton av
" Thomas, lab, h s s London Lane, 9 w Richmond
" Thomas H, lab, lvs s s London Lane, 9 w Richmond
Livermore Henry E, pres thd McClary Mfg Co, h 662 Bathurst
" Wm T, dye setter McClary Mfg Co, h 744 Princess av

Liverpool & London & Globe Insurance Co, Edward Towe, Agent, 412 Richmond (See adv front cover)

Livingston Emma (wid Dugald), h 68 Wharncliffe rd, L W
Llado Ernest L, cigarmkr Vallance & Co, b Queen's Hotel
Lloyd Rev Alfred E, b 355 Princess av
" Jane (wid Owen), h 346 Grey
" Robert E, b London House
" Susan (wid Robert), lvs 307 Piccadilly
Lloyd's, John Pope agent, City Hall, 385 Richmond
Lobb Wm, lab Can Chem Mfg Co, h 204 Rectory
Lochead, see also Loughead and Lougheed
" John, bkpr Fried, Wright & Co, h 388 Adelaide
" Wm, B A, tchr Collegiate Institute, h 645 Waterloo
Lochlin, see also Laughlin and Loughlin
" Mary (wid Wm), b 443 Horton
Lockard, see also Lockhart
" Albert, foreman Hunt Bros, h 668 Lorne av
" Edward, appr Globe Casket Co, lvs 668 Lorne av
" Harry C, pressman Lawson & Jones, lvs 668 Lorne av
Locke Eleanor (wid Frank), h 130 Bruce
" Elizabeth (wid Wm J), h 45 Elmwood av
" Margaret M, clk, lvs 130 Bruce
Locked Wire Fence Co of Ingersoll Ltd, F R Shore Pres, J G Boucher Sec-Treas, 309 Bathurst
Locker Robert A, bkpr, lvs 462 Maitland
Lockhart, see also Lockard
" John C, pntr, h 423 Park av
" Mrs John E, bdg hse 423 Park av
" Maud, supervisor Asylum
" Norman M, pntr 423 Park av, lvs same
" Walter, pntr O B Graves, b 618 Dundas
Lockyer John W (Lockyer & Conor), h 155 Wharncliffe rd
" & Connor (John W Lockyer, Thomas Connor), butchers 9 Covent Garden Market
Lodge Edwin, butcher 611 Richmond, b Grand Pacific Hotel
" Wm, clk E Lodge, b Grand Pacific Hotel
Loftus Emma A (wid James), h 19 Palace
" Emma, confr, lvs 19 Palace
" Mabel A, lvs 19 Palace
Logan Adeline M S, dressmkr 149 Dundas, lvs 149 Sydenham
" Agnes (wid Wm), h 454 Central av
" Alexander, foreman Sterling Cocoanut Co, b 425 Wellington
" Elizabeth A (wid John), h 149 Sydenham
" Frederick, boiler washer G T R, lvs 292 Grey
" George E, clk John Stephenson, h 39 King
" George W, h 812 Queen's av
" Gertrude M, dressmkr, lvs 149 Sydenham
" Hugh, wks Walker & Logan, b 32 Patrick
" James, h 654 Maitland
" James, wks Walker & Logan, b Cheapside, cor Adelaide
" James M (McDermid & Logan), h 292 Central av
" John (Walker & Logan), h Cheapside, cor Adelaide
" John W, messenger G T R, lvs 292 Grey
" John X, herblist, h rear of 452 Oxford
" Margaret (wid Adam), dom 299 Princess av
" Mary C, dressmkr, lvs 149 Sydenham
" Nellie, waitress City Hotel
" Nora (wid Henry), lvs 715 Adelaide
" Miss Rebecca, h 508 Pall Mall
" Robert, brassfinshr, lvs 654 Maitland
" Robert, policeman G T R, h 292 Grey
" Robert E, clk R J Wood, lvs 292 Grey
" Thomas, barber 498 Pall Mall, h 715 Adelaide
" Walter, letter carrier, h 732 Maitland
Logie Janet (wid Thomas), h 570 William
" Louis, stenog Geo White & Sons, lvs 133 Fullarton
" Wm, h 289 Oxford
Logiudice Frank, tlr, lvs 133 Fullarton
" Joseph, tlr Slater Bros, h 133 Fullarton

London Advertiser The, The London Advertiser Newspaper Printing and Publishing Co, Limited, Publishers, 418 Richmond. (See adv page 10)

HAROLD A. RICHARDSON & CO., 395 RICHMOND STREET,
Deal only in the Finest Grades of FUEL of all kinds.

There is no record of any other Company ever having experienced so low an average mortality as the Temperance and General Life has for ten years in its Temperance Section.

London Advertiser Newspaper Printing and Publishing Co (Limited), The, John Cameron President and Manager, R D Millar Secretary-treasurer, 418 Richmond (See adv page 10)

London Advertising Agency, S Edward Wrigley, Manager, 216 Dundas

London Auer Light Co (Ltd), W M Spencer pres, F F Barker, supt of agencies, 280 Dundas

London Bicycle Mfg Co, (Wm Eacrett, D C Carrell, C E Santo), Bicycle Mnfrs, Factory 247 York, office 8 Hiscox Bldg

London Board of Trade, A B Greer, President, W A Gunn Vice-President, J A Nelles Secretary, 422 Richmond

" Bolt & Hinge Works, John White, prop, 623 Maitland

London Box Mfg and Lumber Co Limited, F G Rumball, President, John Watson Superintendent, 234 to 240 Bathurst. (See adv page 9)

" Brass Works Co, ltd, G W Armstrong Pres, Mnfrs of Engineers, Steam Fitters and Plumbers' Brass Goods, 94 Carling

London Brush Factory, Thomas Bryan Proprietor, 61-65 Dundas. (See left bottom lines)

London Business University, W N Yerex, B C, Principal, Higgins' Block 212 Dundas. (See adv opposite)

" Carpet Cleaning Works, Shaw & Brockest, props, e s Wortley rd, 3 s Craig

" Cheese Association, J A Nelles sec, 422 Richmond

London City Directory, J G Foster, & Co, Publishers, Head Office 12 Lombard st, Toronto

" City Pottery, Grey, cor Adelaide

" Cleaning, Pressing and Repairing Co, Wm Stein, Prop, 413 Richmond

London Club, D B Dewar, President, W J Reid Vice-President, Thomas Blakeney Secretary-Treasurer, Hugh Lush Steward, s s Queen's av, 1 e of Richmond

London Conservatory of Music and School of Elocution, W C Barron Principal, D J Saunders Manager, 374 Dundas

" Convalescent Home, Miss Elsie Stringer matron, 444 York

London Daily News, News Printing and Publishing Co of London Limited, Proprietors, 426 Richmond (See adv page 12)

London Decorating Works, Pigot & Bryan, Proprietors, China Decorating, 186 Dundas

London Drug Co, Kerry, Watson & Co, Proprietors, James Mattinson Manager, Wholesale Drugs and Druggists' Sundries 100 Dundas

London East Post Office, Wm E Leng Postmaster, 611 Dundas

London Electric Co Limited, Charles B Hunt, Manager, Albert O Hunt, Superintendent, Office 359 Richmond, Works ft of York

London Floral Co The, Fred Dicks Manager, 249 Dundas, Telephone 493

" Foundry Co Ltd, D J Cowan pres, J N Tamblin, sec, 369 Thames

London Free Press Printing Co Limited, Wilmot Swaisland, Secretary-Treasurer, Publishers The Free Press and Farm and Home, 430 Richmond

" Furniture Mfg Co Ltd, F A Fitzgerald pres, J S Fallows vice-prcs, E W Greaves mngr, 184 King

London General Hospital, J D Balfour, M D, Medical Superintendent, s s South between Waterloo and Colborne

" Guarantee & Accident Co, Edward Towe, agt, 412 Richmond

" Gun Club grounds, Charles st, L W

London Hardware Co, (Gillian McLean, W A Brock, John Ferguson), Paints, Oils, etc, 121 Dundas

" Home for Incurables, see Home for Incurables

" House, J W Humpidge, propr, 106-108 Dundas

London Life Insurance Co, John McClary President, Albert O Jeffery Vice-President, John G Richter Secretary and General Manager, Market Lane, cor Dundas

" Loan Co of Canada, Thomas Kent pres, Malcolm J Kent manager, 433 Richmond

London Machine Tool Co, Wm Yeates Proprietor, Manufacturers of Machine Tools, 309 Bathurst

P. L. MARDEN & CO. **Leading London Roofers,**
416 Richmond St. Telephone 658. Gravel, Felt and Composition Roofs
$2.50 to $3.50 per square.

SMITH BROS. Plumbers and Steamfitters' Supplies, 265 Dundas St. 'Phone 538.

THE LONDON LUMBER COMPANY,
OFFICE: Erie and Huron Building, 442 RICHMOND STREET.
R. McLEOD, Gen. Manager.
WM. SPITTAL, Sec.-Treas.
W. J. McLEOD, Asst. Mngr.
Wholesale Hardwoods IN CAR LOTS ONLY.
White Ash, Black Ash, White Oak, Red Oak, Walnut, Mahogany, Cherry, Birch, Maple.

London & Petrolea Barrel Co (Wm Hockin, John Forristal), barrel mnfrs, s s Simcoe, 1 e of Pearl

London & Port Stanley Division, of The Lake Erie and Detroit River Railway, C C Young General Agent, Telephone 43, Colborne, cor Bathurst

" & Western Trusts Co Ltd, Geo

OUR *business course is specially adapted to the requirements of the present day. Our graduates give their employers entire satisfaction, and, as a natural result, they obtain the most honorable and lucrative positions. The amount of useful information which you may acquire in a few months, in either the day or evening classes, will, if rightly applied, be of incalculable benefit to you.*

London Street Railway Co, H A Everett President, E W Moore Vice-President, C E A Carr Secretary-Treasurer and Manager, 410 Richmond

" View Hotel, John Cox prop, Wharncliffe rd, cor Brick

London West Post Office, John R Gurd P M,48 Blackfriars, L W

London & Middlesex County Vi-avi Co, Mrs Wm Stein, Manager, 311 Hyman

" Lizzie, clk Jas I Anderson & Co, lvs 447 Dufferin av

Lorimer Minnie, drsmkr 596 York

Lorne Av Public School, Lorne av, between Elizabeth and English

Lortie Bertha, clk Hobbs Hardware Co, lvs 571 Richmond

" Elzeard, brushmkr T Bryan, h 571 Richmond

Lothe Louisa, cook Fraser House

Lott, see also Laut

" George H, carp Schabacker & Co, h 8 Caroline, L W

AMERICAN ELECTRIC CO. 214 DUNDAS. Manufacturers of Galvano-Faradic Batteries for Physicians.

There is no record of any other Company ever having experienced so low an average mortality as the Temperance and General Life has for ten years in its Temperance Section.

London Advertiser Newspaper Printing and Publishing Co (Limited), The, John Cameron President and Manager, R D Millar Secretary-treasurer, 418 Richmond (See adv page 10)

London Advertising Agency, S Edward Wrigley, Manager, 216 Dundas

London Daily News, News Printing and Publishing Co of London Limited, Proprietors, 426 Richmond (See adv page 12)

London Decorating Works, Pigot & Bryan, Proprietors, China Decorating, 186 Dundas

London Drug Co, Kerry, Watson & Co, Proprietors, James Matthews

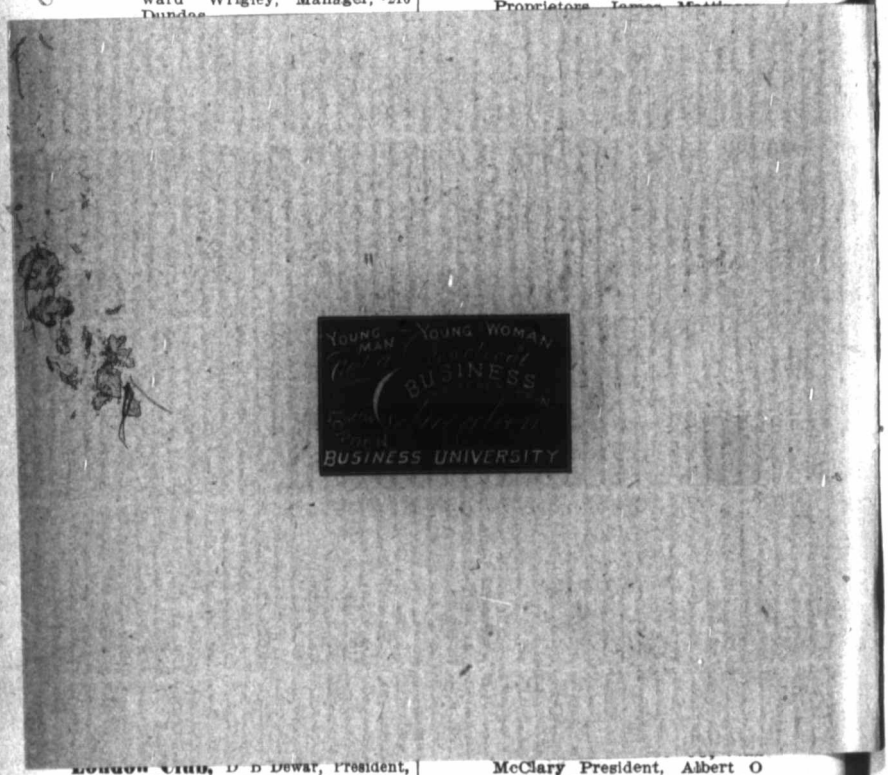

London Club, D B Dewar, President, W J Reid Vice-President, Thomas Blakeney Secretary-Treasurer, Hugh Lush Steward, s s Queen's av, 1 e of Richmond

London Conservatory of Music and School of Elocution, W C Barron Principal, D J Saunders Manager, 374 Dundas

" Convalescent Home, Miss Elsie Stringer matron, 444 York

McClary President, Albert O Jeffery Vice-President, John G Richter Secretary and General Manager, Market Lane, cor Dundas

" Loan Co of Canada, Thomas Kent pres, Malcolm J Kent manager, 433 Richmond

London Machine Tool Co, Wm Yeates Proprietor, Manufacturers of Machine Tools, 309 Bathurst

P. L. MARDEN & CO.
416 Richmond St. Telephone 658.
Leading London Roofers,
Gravel, Felt and Composition Roofs
$2.50 to $3.50 per square.

SMITH BROS. Plumbers and Steamfitters' Supplies,
265 Dundas St. 'Phone 538.

THE LONDON LUMBER COMPANY,

OFFICE: Erie and Huron Building, **442 RICHMOND STREET.**

R. McLEOD, Gen. Manager.
WM. SPITTAL, Sec.-Treas.
W. J. McLEOD, Asst. Mngr.

Wholesale Hardwoods IN CAR LOTS ONLY.

White Ash, Black Ash, White Oak, Red Oak, Walnut, Mahogany, Cherry, Birch, Maple, Rock Elm, Soft Elm, Chestnut, Basswood, Whitewood, Butternut, Sycamore,

All kinds of Hardwood Lumber bought for cash, Black Ash and Oak a specialty.

London Marble & Granite Co, J R Hughes prop, Fullarton, cor Talbot
" Mutual Building, 476 Richmond

London Mutual Fire Insurance Co, T E Robson President, Angus Campbell Vice-President, D C Macdonald Manager and Secretary, James Grant Treasurer, Cameron Macdonald Assistant Secretary, 476 Richmond
" Pant and Overall Mfg Co (Brice S Sainsbury, Thomas Deeley), 85 Dundas

London Paper Warehouse, Reid Bros & Co, Proprietors, 391-395 Clarence

London Printing & Lithographing Co Limited, Thomas S Weld, President, John Weld Vice-President, Thomas Orr Manager, Printers, Lithographers, Engravers, Importers and Makers of Advertising Specialties, 432 Richmond
" Real Estate Exchange, W D Buckle Prop, 435½ Richmond
" Sanitarium, Dr J G Wilson prop, 320 Dundas
" Shoe Co (John W and Philip Pocock), whol boots and shoes, 141 Carling
" Show Case Works, S Gillies & Son props, 274 William
" Skating and Curling Rink, 229 Simcoe
" Soap Co, J H McMechan prop, soap mnfrs, 197 South
" Stationery Co (Robert R F Crabb), whol stationery and printers, 145 York

London Street Railway Co, H A Everett President, E W Moore Vice-President, C E A Carr Secretary-Treasurer and Manager, 410 Richmond
" View Hotel, John Cox prop, Wharncliffe rd, cor Brick

London West Post Office, John R Gurd P M, 48 Blackfriars, L W

London & Middlesex County Viavi Co, Mrs Wm Stein, Manager, 341 Hyman

London & Petrolea Barrel Co (Wm Hockin, John Forristal), barrel mnfrs, s s Simcoe, 1 e of Pearl

London & Port Stanley Division, of The Lake Erie and Detroit River Railway, C C Young General Agent, Telephone 43, Colborne, cor Bathurst
" & Western Trusts Co Ltd, Geo C Gibbons, Q C, Pres, John B Kilgour Manager, 404 Talbot

Loney George, checker C P R, h e s Wellington rd, 1 s Front
" John, checker C P R, h 603 Colborne
" Joseph, tmstr Shedden Co, b 396 Talbot

Long Conrad, cooper L & P Barrel Co, h 199 Hamilton rd
" Frederick, barber 631 Dundas, h 634 Marshall
" Frederick W, manager T E Mara Co, h 492 Talbot
" George E, cooper J D Saunby, b 148 Mill
" Hannah M (wid Henry D), h 142 Mill
" Henry, mach W J Marshall, b 244 King
" James, clk London House, h 92 Wellington
" James, pntr R Lewis, h 455 Dufferin av
" James, jr, pntr, lvs 455 Dufferin av
" John, porter G T R, h 553 Ontario
" J George, cooper L & P Barrel Co, h 127 Rectory
" Joseph H, foreman Line, McDonald & Co, h 204 Simcoe
" Joseph, pntr Hourd & Co, lvs 455 Dufferin av
" Mary (wid Josiah), lvs 28 Dundas, L W
" Nicholas, Aged Peoples' Home
" Wm, finisher Scribner-Organ & Mfg Co, b 394 Waterloo

Longshore R Clide, mngr International Commission Co, b Grigg House

Lonstrough, see also Landsbrough
" Samuel, driver Cash Bargain Grocery, h 46 Becher

Loranger Hattie J, opr Bell Tel Co, lvs 447 Dufferin av
" Jessie S, opr Bell Tel Co, h 447 Dufferin av
" Lizzie, clk Jas I Anderson & Co, lvs 447 Dufferin av

Lorimer Minnie, drsmkr 596 York

Lorne Av Public School, Lorne av, between Elizabeth and English

Lortie Bertha, clk Hobbs Hardware Co, lvs 571 Richmond
" Elzeard, brushmkr T Bryan, h 571 Richmond

Lothe Louisa, cook Fraser House

Lott, see also Laut
" George H, carp Schabacker & Co, h 8 Caroline, L W

AMERICAN ELECTRIC CO. 214 DUNDAS.
Manufacturers of Galvano-Faradic Batteries for Physicians.

WOODS' FAIR Bargains in everything. Remember you never pay too much for goods in Woods' Fair Basement.

Lott Harry, bkbndr C Chapman, lvs 8 Caroline, L W
Loughead, see also Lochead
" Mary (wid John), lvs w s Talbot, 3 n river
Loughlin, see also Laughlin and McLaughlin
" Jeremiah, car foreman G T R, h 411 King
" John, bkpr Lon Shoe Co, lvs 411 King
" Lottie, stenog City Gas Co, lvs 411 King
" Mrs Margaret, nurse, 589 Richmond
" Minnie, bkpr Smallman & Ingram, lvs 411 King
Loughnane John, flagman G T R, h 441 King
" Kate, slsldy C H Bayley, lvs 715 Maitland
" Kate S, slsldy Pigot & Bryan, lvs 441 King
" Maggie, clk Woods' Fair, lvs 715 Maitland
" Michael J, barber C Brennan, lvs 441 King
Loughray, see also Loughrey, Laughrey and Lowry
" Wm J, cond St Ry, lvs 130 Clarence
Loughrey Archibald, trucker C P R, h 312 Hyman
" Ellen (wid Archibald), h 74 Carling
" George, baker McCormick Mfg Co, h 224 Grey
" James A, brakeman, lvs 130 Clarence
" Samuel A, propertyman, lvs 130 Clarence
" Samuel B, trav, h 276 Piccadilly
" Wm, harnessmkr Tackaberry & Co, h 387 Dufferin av
" Wm J L, brakeman, lvs 130 Clarence
Lougiudice, see Logiudice
Lounsborough, see Lonsbrough
Love Agnes (wid Wm), lvs 105 Waterloo
" Francis (Love & Dignan), h 34 Hope
" Lachlin, warehouseman Frost & Wood, h 202 Simcoe
" Peter C, clk J T Wear, b 250 Queen's av
" Wm D, studt Love & Dignan, lvs 34 Hope
" & Dignan (Francis Love, R Hubert Dignan), Barristers, 418 Talbot
Loveless Bessie, bkpr Geo Loveless, lvs 185 St James
" George, sr, h 185 St James

Loveless George, Grocer, 727 Richmond, Telephone 739, lvs 185 St James

Loveless Hugh, trav, lvs 185 St James
" Lucina, lvs 185 St James
" Mabel E, stenog T W Scandrett, b 467 Dufferin av
" Sidney, ward foreman City Engineer's dept, h 1 Dundas
" Thomas A, trav R C Struthers & Co, h 669 Colborne
" Thomas F, lab, lvs 1 Dundas
Lovell Catherine (wid James), h w s Woodward av, L W, 1 n Mt Pleasant av
" George, lab, h 49 Tecumseh av
" Henry, driver G Shaw, lvs 49 Tecumseh av
" John, btchr 488 Maitland
Loveridge Evangeline, mantle cutter J H Chapman & Co, lvs 42 York
" Walter, fitter G T R, h 42 York
Lovett Frank G, mach Lon Furn Mfg Co, b 425 Ridout
Low Francis J, h Victoria av, L W
Lowe Edward, eng G T R, h 362 Simcoe
" Ruth, dressmkr, b 432 Ridout
Lowery Thomas, hostler Bernard House
Lowrie Eliza (wid Alexander), lvs 563 Dundas
" George, bricklyr, b 524 Horton
Lowry Alexander C, b 726 Adelaide
" Charles W, electrician, h 254 Horton
" Daniel A, contr, h 389 Oxford
" George A, tinsmith McClary Mfg Co, lvs 317 King
" Rev Martin, h 317 King
Lucas Alonzo, bridge inspr G T R, h 173 Bruce
" George, trackman G T R, b 193 Waterloo
" Martha (wid Wm J), lvs 33 Centre, L W
" Peter T, coptr, h 267 Grosvenor
" Richard, driver Johnston Bros, h n s Front, 10 e Wellington rd
" Wm L, carp 519 Ontario, h same
Luckhurst Edward, painter, h s s Brydges, 1 e of Childers
Ludbrook W H C, mldr McClary Mfg Co, h 168 Wreay
Ludwig George J, agent, h 755 Dundas
" Louis V, vinegar mnfr r 96 King, h 52 Irwin av, L W
" May R, music tchr, lvs 755 Dundas
" Mrs Rose, dressmkr 755 Dundas, h same
Luke Miss Annie D, tchr Simcoe st school, b 375 King
Lumby Alfred, tmstr Dom Transport Co, h 761 Wellington
" George, carp, h 113 Maple
Lumley Ephraim, lvs 243 Hamilton rd
" Laura, dom 270 Dundas

The Canadian Savings & Loan Co. 420 and 422 RICHMOND STREET. Debentures Issued on Favorable Terms. Deposits Received, Interest Paid Half-Yearly.

DENNIS WIRE AND IRON CO. | WIRE GOODS, ART METAL WORK, IRON WORK, ELECTRO PLATING.

Lundy George, ins, b 463 Richmond
" Mary (wid Nathaniel), lvs Mrs M Sturgeon
" Thomas L, asst supt Met Life Ins Co, b Western Hotel
Luney James S, lvs n s Tecumseh av e, 1 w High
" James S, contr, h s s Grand av, 7 e Ridout S
" John, bricklyr, h s s Tecumseh av e, 3 w High
Luscombe Mrs Elizabeth, h 495 Hamilton rd

Luscombe Thomas H, Barrister, Solicitor, etc, 169 Dundas, h 480 William

Lush Herbert J, lvs Lon Club
" Hugh, steward London Club, h same
" John, waiter Lon Club
Lutman James, asst inspr Health Office, h 857 Wellington
Luxton Letitia, stenog Hunt, Helm & Ferris, lvs 524 Hill
Lylie, see also Liley, Lilley, Lillie and Lilly
" Wm, tmstr, h 575 Oxford
Lynch Miss Bella F, tchr Talbot st school, b 288 Hyman
" Esther (wid John), h 5 Railway
" Joseph, mach Lon Mach Tool Co, h 2 Alma
" Matthew, lab, h s s London Lane, 9 w Richmond
Lyness John, b 93 King
Lynham Miss Frances, lvs 315 Hyman
Lynn Jennie (wid John), h 337 Dundas h 373 St James
Lyon Herbert R, teller Molsons Bank, rms 284 King
" Robert A, chief electrician Lon Electric Co, h r 213 Talbot
" Annie, cigarmkr W Ward, lvs 458 Oxford
" Arthur C, electrician Rogers' Electric Co, lvs 356 Dundas
" Frank, polisher McClary Mfg Co, h 373 St James
" Frederick, lvs 458 Oxford
" Thomas, lab, lvs 458 Oxford
" Wm, polisher McClary Mfg Co, h 472 Hamilton rd
" Wm D, tmstr, h 458 Oxford
Lyttle, see also Little
" Wm, prntr, h 576 William

Mc

McAdam John (McAdam & Ferguson), b 191 Lichfield
" Wm, lab, b 293 Richmond
" & Ferguson (John McAdam, Andrew Ferguson), livery, r 256 Dundas
McAdoo Wm J, tmstr Shedden Co, h 176 William
McAllister James, fireman C P R, h 575 Elizabeth
McAlpine Archibald, mach hd Lon Furn Mfg Co, h 86 Bryon av
" Donald, real est, h 12 Cathcart
" Duncan, carp, h 552 York
" Florence, tlrs O Labelle, lvs 552 York
" James, boarding hse 879 Dundas
" John D, pntr H & C Colerick, lvs 552 York
" Mary (wid John), h 43 Bryon av
" Minnie, clk, lvs 43 Bryon av
McAndrew Alexander O, porter G T R, h 231 Waterloo
McArthur, see also Macarthur
" Alexander, lab Bennet Furnishing Co, lvs 538 Philip
" Alexander, porter G T R, h 538 Philip
" Annie C, prin Wortley rd school, lvs Westminster Tp
" David, bartndr Bernard House
" Mary J (wid Daniel), lvs 526 St James
" Newton, lab Western Wire & Nail Co, b O'Neil House
McAteer Bernard, fireman G T R, h 405 Grey
" Francis, fireman G T R, h 384 Hill
" John, lab McClary Mfg Co, h 377 Hill
McAuley, see also McCauley and Macaulay
" James, carter, h 118 Wharncliffe rd
McAuliffe John F, cond G T R, h 399 Grey
" Robert F, elec Lon Elec Co, lvs 126 Langarth
" Timothy, porter Bank of Montreal, h 126 Langarth
" Wm T, florist, lvs 126 Langarth
McBain Jane, nurse St Joseph's Hospital
" Sarah (wid Robert), lvs 351 Queen's av
" Sarah, draftsman P J Edmunds, lvs 351 Queen's av
McBeth, see also Macbeth
" Miss Margaret, hsekpr 251 South
McBrayne Christiana (wid Archibald), h 692 Queen's av
McBride Albert, brakeman C P R, b 581 Central av
" George E, bkpr G Olmsted & Co, lvs 167 Hamilton rd
" Hubert C (McBride & Farncomb), h 418 Queen's av
" John W, foreman Globe Casket Co, h 619 Dufferin av
" Laura, bkpr Smallman & Ingram, lvs 430 Ridout
" Mary, minr, lvs 430 Ridout

The Canadian Ophthalmic College. 212 Dundas Street, LONDON, ONT. A School of Refraction for Opticians and Physicians. For Announcements, Terms, etc., address the President, F. C. La GRANGE, M.O

W. H. HEARD & CO. Iron Pipe and Fittings. 357 RICHMOND STREET.

McBride Margaret, wtrs J E Boomer, lvs 619 Dufferin av
" Minnie L (wid Alfred M), lvs 313 King
" Richard, janitor Aberdeen School, h 167 Hamilton rd
" R Leigh, clk W Stevely & Son, lvs 167 Hamilton rd
" Samuel, h 430 Ridout
" Wm, lab J W Cawrse, h Brick st Westminster Tp
" Wm P, mailing clk The News, h 96 Cartwright
" & Farncomb (Hubert C McBride, Frederick W Farncomb), architects and surveyors, 213 Dundas
McBroom George, supt of agencies Lon Life Ins Co, h 242 Hyman
" Miss Maida, stenog Hobbs Hardware Co, lvs 242 Hyman
" Miss Verna, music tchr, lvs 242 Hyman
McCadden Mary (wid Wm), lvs 639 William
McCaffrey Andrew D, clk, lvs 394 Rectory
" James, cond St Ry, h 394 Rectory
McCallum, see also Macallum and Macollum
" Agnes, bdg hse 458 Talbot
" Andrew, h 46 Byron av
" Archibald, blksmith C P R, h 695 William
" Archibald, jr, printer Edy Bros, lvs 695 William
" Bella, drsmkr 458 Talbot
" Miss Catherine, h 416 Central av
" Cuthbert (C McCallum & Co), h 536 Ridout
" C & Co, druggists, Dundas, n w cor Richmond
" Ella, stenog, b 458 Talbot
" Hugh A, physician 415 Dundas, h same
" Jeanette (wid Duncan), rms 434 King
" John, mach Lon Mach Tool Co, lvs 695 William
" John W (James Brooks & Co), h 68 Byron av
" Minnie, bkpr T B Escott & Co, lvs 434 King
" Ronald, fitter G T R, b 266 Clarence
" Stewart, coachman 257 Dufferin av
McCandless John W, pntr, h 121 Albert
McCann Bernard C, barrister 414 Talbot, h 422 Central av
" Catherine, lvs 394 Central av
" Frank, cigarmkr, b Queen's Hotel
" Harry M, asst caretaker reservoir, h 23 Pipe Line rd
" John, h 394 Central av
" Louise, housemaid St Joseph's Hospital
McCann Mary A (wid Robert), h 851 Van
" Peter, h 152 John
" Robert H, wks Jos Smith, lvs 851 Van
McCarron Charles, clk, b 2 Waverly Pl
McCarthy, see also McCartney
" Charles V, disp G T R, h 290 Grey
" Ellen M (wid Denis), lvs 423 Horton
" Jeremiah, tanner C S Hyman & & Co, h 28 Horton
" Jeremiah, agent, h 920 Elias
" Louis, mach hd Bennet Furnishing Co, lvs 356 Wellington
" Patrick, pntr J Turner, h 146 Oxford, L W
" Thomas, switchman G T R, lvs 561 King
McCartney Elizabeth (wid John), h 726 Princess av
" George J A, presser Burns & Lewis, lvs 726 Princess av
McCaskinn Archibald, lab, b 367 Thames
McCaslin Annie (wid James G), lvs 637 Richmond
" Augustus H, lvs 637 Richmond
" Charles B, lvs 637 Richmond
McCauley, see also McAuley and Macaulay
" Edward T, lab, lvs 376 Egerton
" Jane (wid John), h 376 Egerton
" John M, lab, lvs 376 Egerton
" Wm J, lab, lvs 376 Egerton
McCaulis Mary (wid Jeremiah), lvs 491 York
McCausland Frances (wid George), h 34 Ann, L W
" James W, brtndr Victoria Hotel,
" Wm, broom-mkr, lvs 34 Ann, L W
McChesnay Hamilton, Aged Peoples' Home
McClair Wm, brakeman G T R, b Wellington House
McClarty, see McLarty
McClary, see also McLerie
" Annie (wid Charles), h 571 Dufferin av
" Arthur E, h 388 Dundas
" Club House, W S Lashbrook, prop, 339 Wellington

McClary John, President and General Manager McClary Mfg Co, Pres Ont Loan & Debenture Co and Pres Lon Life Ins Co, h s w cor McClary av and High

McClary Manufacturing Co Ltd, John McClary, President and General Manager; Wm M Gartshore, Vice-President and Manager; George O McClary, Treasurer; W A Gunn, Secretary; Office cor York and Wellington; Works King, York and Wellington

THE BIRKBECK OF LONDON Issues a very desirable stock for investors. 169 Dundas Street, London, Ont.

McClary George O, treas McClary Mfg Co, b 368 Dundas
" Oliver, h 202 St James
" Richard, chief clk Singer Mfg Co, b City Hotel
McClelland, see also McLellan
" Frank, fnshr Lon Furn Mfg Co, b 412 Rectory
McClement D Bruce, clk Jas Wright & Co, b 369 Dufferin av
McCleneghan Agnes, h 848 William
" Margaret, lvs 848 William
McClerie, see McLerie
McCloud, see McLeod and McLoud
McClure James, carp G T R, h 639 Lorne av
McClurg, see McLurg
McCollum, see McCallum and MacCollum
McCoomb, see also McCoombs
" Archibald, lab, h 440 Hamilton rd
" George, clk T E Mara Co, h 615 Talbot
McConechy Emma (wid Rev Archibald), h 474 Dufferin av
McConnell Alberta, lvs e s Egerton, 7 n Muir
" Allan, supervisor Asylum, h Pottersburg
" Frederick, lab, h 310 Thames
" Harding H, carp, h e s Egerton, 7 n Muir
" James A, cooper, h 704 Queen's av
" John, blksmith, h 494 Pall Mall
" John, porter Morkin House
" Maggie J, clk, lvs 704 Queen's av
" Miss Maud, tchr Chesley av sch, lvs Seal's Terrace
" Neil L, boxmkr, lvs 704 Queen's av
" Robert S, clk C P R freight office, lvs 494 Pall Mall
" Thomas A, agent, h 1 Seal's Ter
McCoombs, see also McComb and McCombe
" Wm, tmstr Shedden Co, h 456 Simcoe
McCool John, B A, tchr Collegiate Institute, rms 434 King
McCorkindale Elizabeth (wid Archibald), h 30 Hope
" Richard W, fnshr Lon Brass Wks Co, lvs 30 Hope
" Wilbert A, motorman St Ry, lvs 28 Hope

McCormack Rev Michael, Rector St Mary's Church, res St Peter's Palace

McCormick Albert E, clk A McCormick & Son, lvs 199 Simcoe
" Andrew (A McCormick & Son), h 199 Simcoe
" Andrew G, bkpr A McCormick & Son, lvs 199 Simcoe

McCormick A & Son, (Andrew McCormick) Grocers 346 Richmond

McCormick Angus, storeman G T R roundhouse, h 284 Simcoe
" Block, 644-658 Dundas
" Charles A, lvs Thos McCormick
" Charles J, mngr A McCormick & Son, h 219 Richmond
" Chester G, clk A McCormick & Son, lvs 199 Simcoe
" Frank A, clk McCormick Mfg Co, lvs Thos McCormick
" George G, vice-pres McCormick Mfg Co, h 296 Dufferin av
" Henry K, clk P O, lvs 199 Simcoe
" James, cigarmkr Fraser & Stirton, b 419 Ridout
" James (Dayton & McCormick), lvs 241 Oxford
" James, harnessmkr J Darch & Sons, h n s Weston, 4 e Wellington rd
" James, jr, wks H S Saunders, lvs James McCormick
" John, b City Hotel

McCormick Manufacturing Co, Thomas McCormick President, George G McCormick Vice-President and Treasurer, P T McCormick Manager, Manufacturers of Biscuits, Confectionery, Preserves and Candied Peels, Dundas cor Wellington

" May (wid James), housekeeper 200 Colborne
" P Thomas, mngr McCormick Mfg Co, lvs Thos McCormick
" Robert, fireman G T R, h 339 Grey
" Robert, student, b 110 Bathurst
" Thomas, Pres McCormick Mfg Co, h s s Grand av, 2 e of Ridout S
" Thomas B, clk A McCormick & Son, lvs 199 Simcoe
" Margaret (wid Wm), h 245 Richmond

McCosh, Harold G D, clk Runians & Butler, b 328 King
McCoubrey Alfred, lvs 311 Bathurst
" David, lvs 311 Bathurst
" James F, mach, lvs 311 Bathurst
McCoy Eliza (wid Samuel), lvs 56 Askin
" George S, mldr Stevens Mfg Co, h 92 Centre, L W
" James, h 92 Centre, L W
" Wm M, cigarmkr Brener Bros, h 56 Askin

McCracken James W, lab, lvs 481 Central av
" John, lab, h 481 Central av
" Rebecca, lvs 481 Central av
" Thomas F, cabtmkr Bennet Furnishing Co, h 532 Elizabeth
" Wm, driver R Waide, lvs 481 Central av

Slater Bros. TAILORS, 399 RICHMOND STREET, South of Dundas St.

Heintzman & Co. Pianos. Warerooms, 236 Dundas Street. Telephone 1039.

McCrae, see Mc Rae
McCready, see McCredy
McCrimmon Donald, trav Dickison, Nicholson & Co, h 34 Craig
" John D, trav, lvs 674 Maitland
" Malcolm, h 674 Maitland
" Sherman, agt Sun Life Assce Co, h 172 William
" Wm A, gymnastic instructor Collegiate Institute, h 678 Princess av
McCrorey Henry L, cleaner G T R, h 565 Grey
McCue, see also McHugh
" John, waiter Lon Club
" Patrick J, mach, h 130 Oxford
" W Joseph, comp T Coffey, lvs 130 Oxford
McCulla Annie, attndt Asylum
McCullagh Alice, chambermaid Grigg House
" Eliza M (wid George),h n s Front, 17 e Wellington rd
" George, cigarmkr Line, McDonald & Co, lvs Mrs E M McCullagh
" Mary, waitress Clarence House
McCulloch Frederick, student, lvs 299 King
McCullough Annie (wid Wm), h 433 Dufferin av
" Miss Emma J, hairdresser, lvs 436 Elizabeth
" George A, driver J Perkin & Son, lvs 433 Dufferin av
" Howard R, clk J Lawson, lvs 433 Dufferin av
" John, lab McClary Mfg Co, h 436 Elizabeth
" Wm T, butcher J Perkin & Son, lvs 433 Dufferin av
McCully S Rolph, clk Globe Casket Co, h 442 Ontario
" Thompson, bdg hse 388½ Ridout
McCurdy, see also McKirdy
" Hugh, carp, h 386½ Richmond
" Jane (wid John), h 176 Oxford
" Robert, cooper, h 257 Adelaide
" Mrs Robert, knit goods 257 Adelaide
" Robert W, trav Hobbs Hardware Co, lvs 175 Raglan
" Thomas, h 175 Raglan
" Thomas H, trav Hobbs Hardware Co, lvs 175 Raglan
McCutcheon Miss E L, nurse General Hospital
" Henry C (Webster & McCutcheon), h 471 Dundas
" James, agt, h 231 Queen's av
" Wm H (W H McCutcheon & Co), h 217 Dundas
" W H & Co (Wm H McCutcheon), grocers, 217 Dundas
McDally James,mach hd McClary Mfg Co, h 367 Dundas
McDaniel Mrs Alex,rms 389 Queen's av
" Heman D, bdg hse 366 Egerton
McDaniel Herman W, carp, lvs 356 Egerton
" R Wesley, pictures 427 Park av,
McDermand Arthur, shoes 666 Dundas, h 532 Dufferin av
" Edmund, clk A McDermand, lvs 532 Dufferin av
McDermid Daniel, miller Meadow Lilly Mills, b same
" Donald A (McDermid & Logan), h 30 Prospect av
" Duncan H, trav C R Somerville, lvs 20 Stanley
" Edward B, bkpr John C Greene & Co, h 71 Byron av
" Grace, dresmkr 152 Dundas
" Jean, drsmkr, lvs 499 King
" John K, mngr C R Somerville, h 42 Askin
" Julia (wid Peter), lvs 980 Dame
" Lillie, kindergarten tchr Victoria School, lvs 20 Stanley
" Margaret (wid John), h 499 King
" Margaret (wid Neil), h 20 Stanley
" Neil I, druggist 272 Dundas, lvs 20 Stanley
" Robert C, student, lvs 499 King

McDermid & Logan, (Donald A McDermid, James M Logan), Publishers and Subscription Book Dealers, Oddfellows' Hall, 220½ Dundas

McDonagh, see also McDonough
" Michael P (Tennent, McDonagh & Coleridge), b 281 Talbot
McDonald, see also McDonell and Macdonald
" A, stoker Asylum
" Alexander, h 346 Colborne
" Alexander, tlr A Slater
" Angus, lab, h 500 South
" Angus A, wks Walker & Logan, lvs 875 William
" Annie (wid Richard C),h 237 York
" Archibald, confr, lvs 98 Bathurst
" A, canvasser London Daily News, b Bernard House
" Bessie, lvs Waverly Pl
" Christina, bdg hse 110 Bathurt
" Daniel, fireman Central Fire Hall, h r 254 King
" Donald, carp, h 98 Bathurst
" Donald, driver F W J Ball, lvs 555 Hamilton rd
" Donald, janitor Princess Av School, h 510 Grosvenor
" Donald A, bkpr W Mann & Co, b 127 Kent
" Edward D, plmbr 296 Richmond, lvs 237 York
" Esther (wid John), lvs 501 Talbot
" Florence S, b 386 Dufferin av
" George J, brakeman G T R, lvs 510 Grosvenor
" Grace (wid Alexander), grocer 758 Dundas, h same
" Henry, cond St Ry, b 701 Princess av

LONDON BRUSH FACTORY THOMAS BRYAN. Are Importers of Foreign Toilet Brushes; also all kinds of Artists' Brushes. Ask for New Price List.

THE SUN LIFE | Policies are World Wide as to Residence & Travel
Office: HISCOX BUILDING, 367 RICHMOND ST.
A. S. MACGREGOR, Mgr. Western Ontario Dis.

McDonald Hector N, Artist, Portraits in Crayon, Ink Sepia, Water Colors and Pastel, for the Trade, Studio and Residence, 242 King
" Helen (wid Donald), h 584 Talbot
" Hugh R, vocal teacher, h 371 Central av
" Mrs Hugh R, organist Colborne St Methodist Church, h 371 Central av
" Isabella (wid Kenneth), h 313 Ridout
" James, brakeman C P R, h 554 Central av
" James, fireman G T R, lvs 346 Colborne
" James, Hotel 361 Ridout
" James A, clk P O, h 14 Oxford, L W
" James A, fitter G T R, b 402 Lyle
" Jennie, Aged Peoples' Home
" Jennie (wid Norman), lvs 672 Maitland
" Jennie, waitress The Richmond

McDonald Jeremiah, Proprietor Ontario House 129-131 King, h 633 Waterloo
" Jeremiah, turncock City Water-Works, lvs 237 York
" Jessie, tchr, lvs 242 Talbot
" John, h 242 Talbot
" John, lab Carling B & M Co, h 766 Waterloo
" John, trav Line, McDonald & Co, b 386 Dufferin av
" John A, lab, lvs 875 William
" John C, appr H Davis & Son, lvs 555 Hamilton rd
" Mrs John D, h 434 Park av
" John S, lab, h r 312 Simcoe
" Miss Kate, wks Cal Fruit Cider Co, b 199 Bathurst

McDonald Lauchlin, Dentist, 183½ Dundas, Telephone 702, h 200 Lichfield
" Louis, lvs Grand Central Hotel
" Margaret, lvs 766 Waterloo
" Miss Margaret, clk T F Kingsmill, b 555 Hamilton rd
" Mary, lvs 766 Waterloo
" Mary, forelady J B Allenby & Co, lvs 346 Colborne
" Peter, cond C P R, b 566 Dufferin av
" Robert, mach hd Globe Casket Co, b Grand Central Hotel
" Robert (Line, McDonald & Co), h 531 Talbot
" Roderick, blksmith J H Saunders, h 692 Colborne
" Sarah, dressmkr, b 61 King
" Thomas, policeman, h 339 Dundas
" Wm, mach Wortman & Ward Mfg Co, h 497 Horton
" Wm D, appr Lon Brass Wks Co, lvs 242 Talbot
McDonald Wm D (McDonald & Allen), h 916 Dundas
" Wm H, yard foreman C P R, h 607 Queen's av
" & Allen (Wm D McDonald, Alfred Allen), 916 Dundas
McDonell, see also McDonald and Macdonald
" A Clifford, clk Canada Life Assce Co, lvs 220 Wellington
" Allan J, h 220 Wellington

McDonell John, Manager "Tally Ho" Livery and Boarding Stable 288 Dundas, res Westminster Township
" Catherine, dressmkr, lvs 14 Pipe Line rd
" Isabel, dressmkr, lvs 14 Pipe Line rd
" Jessie, dressmkr 14 Pipe Line rd
" Mary (wid Alexander), h 14 Pipe Line rd
" Miss Minnie, tchr Simcoe st sch, lvs 220 Wellington
McDonough, see also McDonagh
" Thomas J, h 347 Dundas
" Wm, h 253 Dufferin av
McDougall Charles, cleaner G T R, lvs 285 Simcoe
" Daniel, drover, h 181 Albert
" Miss Ellen, tchr Victoria school, b 27 Askin
" Florence, cook City Hotel
" Horace, h 476 Queen's av
" Howard H, lab, h w s Richmond, 2 n Regent
" James S, agt H Lambe, h 404 King
" John, trackman G T R, h 201 Horton
" Joseph T, butcher, h n s Louisa, 2 e George
" Katie, chambermaid City Hotel
" Murdoch, shipper Fraser, McMillan & Co, lvs 285 Simcoe
" Neil, flagman G T R, h 285 Simcoe
" Robert, brakeman C P R, lvs 506 Adelaide
McDowell Edward P, studt, lvs 240 King
" George, mngr S A McDowell, h 240 King
" Sarah (wid Samuel), h 913 William
" S A, produce 16 Covent Garden Mrkt, h 240 King
McElheran George H, jwlr J & J A Stevenson, lvs 36 Marley Pl
" Maxwell W, comp Lon Ptg & Litho Co, lvs 36 Marley Pl

McElheran Richard M, Secretary Board of Education, City Hall, 387 Richmond, h 36 Marley Pl
" Robert A, agent, h 198½ Horton
" Robert B, clk Wm Weld Co Ltd, lvs 36 Elmwood av
McElhinney James, mach E Leonard & Sons, h 126 Adelaide

HAROLD A. RICHARDSON & CO. Handle only all rail HARD COAL direct from the Mines.

WHY NOT PRACTICE WHAT YOU PREACH if you are a temperance advocate? The Temperance and General Life is doing a magnificent work for Temperance. Why not support it and help to extend its influence?

McEllstrum Edwin, driver J Kellermann, h 93 Wellington
McEvoy, see also Macvoy
McEvoy Andrew M, County Treasurer, County Buildings, h 2 Becher
" John M, B A, L L B (McEvoy & Pope), h 136 Elmwood av
" Sanford H, student, lvs 2 Becher
McEvoy & Pope, (John M McEvoy, B A, L L B, Harry C Pope, B A, L L B), Barristers, Solicitors, etc, 402 Ridout, opposite Court House, Telephone 979
McEwen, see also McKeown, Ewen and Keown
McEwen Ellen (wid John), Proprietor McEwen's Intelligence Office and Fancy Goods, 501½ Richmond, h same
" Emily M, clk, lvs 501½ Richmond
" Hesse A, tchr Waterloo st school, lvs 262 Oxford
McEwen's Intelligence Office, Mrs Ellen McEwen Proprietor 501½ Richmond
" Rev James, h 262 Oxford
" Lillias, tchr Waterloo st school, lvs 262 Oxford
" Miss Sarah J, h 518 Richmond
McFadden Alfred, fireman G T R, h 227 Colborne
" Charles G, brakeman G T R, h 151 William
" George C, mldr, lvs 432 Grey
" John, eng G T R, h 225 Colborne
" John, jr, clk C H, h 252 Simcoe
" Wm J, fireman G T R, h 432 Grey
McFail, see McPhail
McFalls Ellen, lvs R McFalls
" Robert, farmer, h w s Ridout S, 3 s West av
McFarland S Bess, lvs 425 William
" Madge E, stenog, lvs 425 William
" Thomas W, foreman D S Perrin & Co, h 160 Mill
" Wm, lvs 160 Mill
McFarlane Chester A, studt, lvs 46 Bruce
" Mary A (wid John), lvs 6 Cartwright
" Olive (wid Andrew), h 46 Bruce
" Robert, lab, b 3 Railway
McFee, see also McPhee and Macfie
" Annie, cgrmkr, b 190 Hamilton rd
" Kate, chambermd City Hotel
" Norman, b 448 King
McGarr Ellen, lvs 152 Adelaide
McGarry Patrick, lab, lvs 447 Nelson
McGarvey Alexander, baggageman L E & D R R, h 346 King
" Annie (wid Edward W), h 196 Clarence
" Edward, h 1 McGarvey Terrace
" Terrace, 115-125 York
McGaw Mrs Annie, bdg hse 235½ Dundas
McGeary Ellen (wid George), h 260 Thames
" Frank T, cigarmkr Vallens & Co, lvs 260 Thames
" Wm, cigarmkr H Simon, lvs 260 Thames
McGee, see also Magee and McKee
" Mary (wid Robert), lvs 251 Waterloo
McGeoch Jane (wid John), h 443 English
McGill, see also Magill
" Adam, carp, b Hodgins House
" David, driver, b 155 Wharncliffe rd
" David, agt, h s s Grand av, 5 w High
" Gertrude, lvs 490 Oxford
" Isabella (wid John), h 490 Oxford
" Miss Mary, h 246 Hyman
" Neil, agt Massey-Harris Co Ltd, h 599 York
" Peter J, agent, h 91 Ridout S
" Sarah, lvs 246 Hyman
McGillivray, see also Macgillivray
" George A (G A McGillivray & Co), President News Printing and Publishing Co of London Ltd, h 308 King
McGillivray G A & Co, (George A McGillivray), Importers of Staple and Fancy Dry Goods, 388 Richmond
" Wm, lab G T R, h w s High, 4 s Grand av
McGinn Francis, lab, b 388½ Ridout
McGinnis, see also McInnis
" Christina (wid Daniel), h 189 Waterloo
" John, shipper Can Chem Mfg Co, h 301 Dundas
" Philip, carp, lvs 921 Colborne
McGinty Miss Mary, h n s Regent, 2 e river
McGirdy, see McCurdy
McGlade Peter, gro 531 Richmond
McGladrey James C, driver J Dobbin & Son, b 700 Dundas
McGlone Elizabeth (wid Michael), lvs 294 Egerton
" Joseph, cooper, b 415 Hamilton rd
McGowan Charles, lab, h 33 Ann, L W
" Charles, lab, h 546 St James
" Jennie, tlrs, lvs 59 Queen
" John, fnshr Glove Casket Co, lvs 59 Queen
" Mary, tlrs, lvs 59 Queen
" Wm, caretaker St Joseph's Hospital, h 59 Queen
" Wm, mach, h 503 Elizabeth
McGrath Margaret (wid John), dom 155 Wharncliffe rd
McGraw Minnie, stenog A E Pavey & Co, b 146 Fullarton
McGregor, see also Macgregor
" Miss Ada, mnlr, b 409 Ridout

P. L. MARDEN & CO. 416 Richmond St. Telephone 650. **ASPHALT** Streets, Driveways, Sidewalks, Basement Floors.

SMITH BROS. For Gas Fixtures and Globes, 'Phone 538. 265 Dundas Street.

McGregor Bella, mantlemkr, lvs 254 Wellington
" Colin, lab J McLaughlin, b 581 Grosvenor
" Charles, h 30 Askin
" David, supervisor Asylum
" Daniel N, tchr, lvs 254 Wellington
" John, butcher, h 571 Grey
" Maggie (wid Wm), agt A C Taylor, b 519½ Simcoe
" Sarah (wid John), h 254 Wellington
McGrenerie Dominick, dairy, lvs Wm McGrenerie
" James, lab McClary Mfg Co, b 301 Richmond
" Wm, agt Raymond Mfg Co, h s s Pipe Line rd, 3 w Duke
" Annie, housemaid Asylum
McGrory John, blksmith, h 204 Lichfield
McGuffin George, student J Fitzgerald, b 462 Dufferin av
" Hugh, tmstr Globe Casket Co, h 868 Queen's av
" Lillie (wid Joseph), h 465 Queen's av
" Wm, slsmn H Ashplant, h 461 Dufferin av
McGuire, see also Maguire and Macguire
" Arthur W, police sergeant, h n s Louisa, 3 e of George
" Bridget (wid Patrick), cigarmkr, h 442 Hill
" Frank W, litho artist Southam Ptg & L Co, lvs 195 Horton
" George, bkpr Smith Bros, h 195 Horton
" George, jr, plmbr Smith Bros, lvs 195 Horton
" John, cigarmkr W Ward, lvs 442 Hill
" John, lab, h 508 Nelson
" Joseph, lvs 442 Hill
" Mary A, b 490 Oxford
" Maud, lvs 442 Hill
" Susie lvs 195 Horton
" Wm A, car bldr G T R, h 1043 Laura
McGurdy, see McCurdy
McHarg Henry G, fireman G T R, h 504 Horton
" Jennie, mlnr, lvs 579 Horton
" John A, agent G T R, h 579 Horton
" Mabel, lvs 579 Horton
" Mortimer, appr McCormick Mfg Co, lvs 579 Horton
" Wm J, clk, lvs 504 Horton
McHattie Charles T, clk R C Struthers & Co, lvs 347 Maitland
" Thomas, fireman G T R, h 347 Maitland
McHugh, see also McCue
" Charles E, cabinetmkr, h 175 John
" Maria, tlrs A Slater, b 505 King
" Mary (wid Peter), lvs 175 John
McIlheran, see McElheran
McIlvenna John, oiler G T R, h 761 William
" Robert, tmstr A D Cameron & Son, h 544 Grosvenor
McIndoe Agnes, wks McClary Mfg Co, lvs 908 Elias
" Bella, tlrs R Greene Mfg Co, lvs 908 Elias
" James, carp, h 908 Elias
McInnes, see also McGinnis
" Duncan, h 467 Horton
" Ellen, dressmkr, lvs 467 Horton
" Florence (wid Arthur), charwoman, h 189 Waterloo
" Janet (wid Donald), h 1036 William
" Jessie, lvs 467 Horton
" John, fnshr Irwin & Geldart, lvs Westminster Tp
" John, plshr McClary Mfg Co, b 216 Richmond
" Margaret, dressmkr 467 Horton
" Peter, brickmkr D Waide, lvs 1036 William
" Wm T (Regan & McInnes), lvs 467 Horton

McInnis Angus, Successor to Geo J Griffin & Co, Wholesale and Retail Seed Merchant, 383 Talbot, Telephone 891, h 80 Adelaide

McIntosh, see also Mackintosh
" Albert, hostler 93 King
" Alexander, brakeman G T R, lvs 341 Waterloo
" Amelia L (wid Peter), h e s High, 4 s Maryboro Pl
" Annie, clk T F Kingsmill, lvs 171 Kent
" Bertram C, lab, lvs Mrs A L McIntosh
" Duncan, trav E Daly & Co, h 171 Kent
" Hugh, agent, h 99 Bruce
" James, baker 550 Richmond
" James A, lab, lvs Mrs A L McIntosh
" James L, trav, h 100 Bruce
" Jessie (wid Alexander), h 532 Dundas
" Jessie H, lvs 332 Dundas
" John, b City Hotel
" John, eng Par Lndry, h 285 Clarence
" John A, sec-treas Scribner-Organ & Mfg Co, lvs 13½ Wortley rd
" J Gordon, acct Robinson, Little & Co, h 498 King
" J Gordon, student, lvs 322 King

McIntosh John W. Clerk First Division Court 420 Talbot, h 322 King
" Margaret, tlrs, lvs Mrs A L McIntosh
" Mary (wid John), h 13½ Wortley rd

AMERICAN ELECTRIC CO. 214 DUNDAS. Contractors for Incandescent Lighting, Electric Bells and Burglar Alarms

WOODS' FAIR We keep the Latest Novelties in all kinds of Fancy Goods, Chinaware, Hardware, Smallwares, etc. 176 & 178 Dundas St.

McIntosh Mary C (wid John), h Pottersburg
" Miss Miney, h 341 Waterloo
" Sarah, lvs s s Grand av, 2 w Hign
" Wm, car bldr G T R, b 346 Egerton
" Wm, Manager Scribner-Organ & Manufacturing Co 68-70 King, lvs 13½ Wortley rd
McIntyre Andrew A, mach Globe Casket Co, h 243 Hamilton rd
" Archibald D, h 185 Bathurst
" Bella, dressmkr 262 King
" Daniel A, agt, lvs 185 Bathurst
" Donald, h 372 Hill
" Donald A, tmstr, h 402 Hamilton
" Hugh, lvs 402 Hamilton rd
" James, h 262 King
" James A, tchr, lvs 185 Bathurst
" James B, shipper Hobbs Hardware Co, h 514 Maitland
" John W, trav McCormick Mfg Co, res St Mary's
" Kate (wid Donald C), h 106 Askin
" Lyla A, lvs 402 Hamilton rd
" Malcolm A, nurse 370 Princess av
" Margaret, clk, lvs 185 Bathurst
" Martha (wid James), h 29 Briscoe
" Peter, lab, h 48 Saunby, L W
" Robert, barber 170 York, b Grigg House
McIsaac, see also Isaac
McIsaacs Matilda, asst cook Lon Club
McIver, see McKeever
McKay, see also Mackay and Mackey
" Alexander J, lvs 484 Colborne
" Andrew B, h 371 Maitland
" Annie, dom Central House
" Anthony, brickmkr J Walker, b 910 William
" David, lvs 570 Hill
" Daniel, wks J E Adkins, lvs 371 Maitland
" Donald R, city coll Bell Organ & Piano Co, h 102 Wellington
" Ellis, cabtmkr Stevens Mfg Co, h 62 Euclid av
" Elson, cabtmkr Stevens Mfg Co, h 23 Bryon av
" Frank G, trav, b 563 Dundas
" George, driver O J Bridle, h 234 Clarence
" H & Co (John McNee), cigar mnfrs 381 Clarence
" James, wks J E Adkins, lvs 371 Maitland
" Jane (wid David H), lvs 4 Maryboro Pl
" Johanna, bdg hse 234 Clarence
" John, car bldr G T R, b 941 Queen's av
" John A, fireman C P R, h 498 Elizabeth
" Maggie, student, b 134 Carling
" Minnie, bkpr Fitzgerald & Fitzgerald, lvs 347 South
" Nellie (wid Hugh), h 130 Albert
McKay Robert, baker J E Boomer, h 153 William
" Sarah J (wid George), h 1 Hamilton rd
" Wm, lab G T R, h 347 South
" Wm R, clk, h 131 William
" Mrs Wm R, gro 131 William
McKechnie, see Mackechnie
McKee, see also McGee and Magee
" Eliza (wid Wm), h 38 Oak
" James, grocer 459-461 Piccadilly
McKeever John, lab F Arscott, h Daykin st, Ealing
McKegg Mrs Mary, rms 355 Clarence
McKellar Duncan, mldr Lon Fndry, h 11 Pipe Line rd
" Eliza (wid Duncan), h 790 Dundas
" Malcolm, carp, h rear 313 Dundas
McKelvin Margaret (wid John), h 753 Nelson
McKenley, see McKinlay and McKinley
McKenna Arthur, blksmith St Ry, h 1075 Dundas
" David, bricklyr, h 518 Central av
" David, stripper Fraser & Stirton, lvs 518 Central av
" Miss Elizabeth, bdg hse 115 York
" Henry, cigars 225 Dundas, h 532 same
" James, harnessmkr J Jones, lvs 444 Hill
" James, mldr McClary Mfg Co, h 37 Queen
" James A, stripper Fraser & Stirton, lvs 37 Queen
" John, h Pottersburg
" Katie, cigarmkr G Olmsted & Co, lvs 518 Central av
" Lizzie, cigarmkr G Olmsted & Co, lvs 518 Central av
" Miss Mary, h 662 York
" Wm, mach hd, h 950 Dundas
" Mrs Wm, drsmkr 950 Dundas
" Wm, foreman W Heaman, h 444 Hill
" Wm G, letter-carrier, h w s Wellington, 2 n Cheapside
McKenzie, see also Mackenzie
" Agnes E, supervisor city kindergartens, lvs 94 Askin
" Andrew, h 264 Talbot
" Annie, drsmkr 490 Pall Mall
" Annie, tlrs J & D Ross, rms 224½ Dundas
" Bella, dressmkr, lvs 173 John
" Catherine (wid Frederick), h 137 Centre, L W
" Catherine (wid Rev Wm), h 94 Askin
" Donald (D McKenzie & Co), lvs w s Cathcart, 1 s Tecumseh av

McKenzie D & Co (Donald McKenzie), Bicycle Mnfrs and Repairers, Gunsmiths, Locksmiths, Etc, 374½ Richmond

" Edward, baggageman G T R, lvs 264 Talbot

WM. A. GAZE, 412 PALL MALL. Manufacturer of Cosey Corners and Hair Mattresses to order.

DYMENT-BAKER LUMBER CO. Lumber Yard, Planing Mill, Box Factory, Wood Carving
271 Bathurst Street.

McKenzie Elizabeth, minr, lvs w s Cathcart, 1 s Tecumseh av
" Finlay, cond G T R, h 223 Burwell
" Frederick, agt, b 462 Talbot
" Francis R, clk A E Pavey & Co, lvs 854 Richmond
" George A, comp Heal & Fleming, lvs 193 Simcoe
" George A, pntr Wortman & Ward Mfg Co, b Westminster tp
" James, lvs 173 John
" James, horseshoer W A Gillan, lvs 173 John
" Jane E (wid Roderick), h 854 Richmond
" Jessie, drsmkr 148 Lichfield
" Jessie, slsldy, lvs 193 Simcoe
" John, carp, h 490 Pall Mall
" John, jr, cigarmkr A Smith & Co, lvs 490 Pall Mall
" John, lab, b 39 Bathurst
" John, lab McClary Mfg Co, h w s Cathcart, 1 s Tecumseh av
" John, press hd McClary Mfg Co, lvs 555 York
" John, agt Can Ry News Co, b 3 McGarvey Terrace
" John A, carp, h 503 Maitland
" John A, repairer D McKenzie & Co, lvs w s Cathcart, 1 s Tecumseh av
" Lavina (wid John), h 555 York
" Miss Lina C, h 550½ Richmond
" Lottie, forelady D S Perrin & Co, lvs 555 York
" Margaret, drsmkr, lvs 173 John
" Margaret, drsmkr, lvs 490 Pall Mall
" Mary (wid Alexander), h 326 Hill
" Mary (wid Murdoch), h 428 Park av
" Mary E, opr Robinson Corset Co, b 486 Ridout
" Murdoch M, cond G T R, h 396 King
" Peter H, blksmith, h 173 John
" Wm, asst foreman G T R car shops, h 839 Queen's av
" Wm C, pntr G T R, b 896 Dufferin av
" Wm A, clk M Masuret & Co, lvs 854 Richmond

McKeon, see McKeown

McKeough John, wood turner 23 Bathurst, lvs 3 Henry
" Michael, mach Lon Mach Tool Co, lvs 3 Henry
" Patrick, lab, h 3 Henry
" Wm, cigarmkr A Smith & Co, lvs 3 Henry

McKeown, see also McKone, McEwen, Keown and Ewen
" John H, brushmkr T Bryan, h 37 Palace
" Mary (wid John), lvs 37 Palace
" Samuel, tmstr A D Cameron & Son, h 717 Adelaide
" Samuel W, clk J H Chapman & Co, lvs 37 Palace

McKerlie Charles M, carp, h 41 Egerton

McKernan Melvin, woodwkr John Campbell & Son, b 115 York

McKerricher Archibald D, clk N McLeod, lvs 347 Hewitt
" D Arthur, tchr, lvs 347 Hewitt
" Daniel, cond St Ry, h 347 Hewitt
" Wilmer R, cabinetmkr, lvs 347 Hewitt

McKeterick, see also McKitrick

McKiterick Jonah, lampman C P R, h 743 Talbot

McKibbon Mrs Minnie, b 223 Waterloo

McKillop James B (Magee, McKillop & Murphy), h 479 Maitland

McKim Thomas, carp, h 596 York

McKinley Duncan, eng Hilliard & McKinley, b 225 Talbot
" G John, pntr, h 5 Pearl
" Hartley, clk, lvs 128 Lichfield
" Herbert, studt, lvs 565 Horton
" John (Hilliard & McKinley), b City Hotel
" John H, carp, lvs 565 Horton
" Percy M, clk, lvs 128 Lichfield
" Thomas, foreman W H Winnett, h 565 Horton
" Wm H, clk, lvs 128 Lichfield

McKinnon, see also Mackinnon
" Ida (wid John B), h 1045 Laura
" James, plstr, h 16 Victor
" Miss Mary, h 662 York

McKirdy Marguerite, director Queen's Av Kindergarten School, b 518 Maitland

McKitrick, see also McKeterick
" Julia (wid John), lvs Watson st
" Tena, mus tchr, lvs Watson st

McKnight James D, shipper M Masuret & Co, h 526 Quebec
" John, Aged Peoples' Home
" Maggie, opr R Greene Mfg Co, lvs 526 Quebec
" Wm, ward foreman City Engineer's dept, h 679 York

McKone, see also McEwen, McKeown, McEwen, Keown and Ewen
" Liela, tlrs Watson Bros, lvs 526 Adelaide
" Wm, clk, h 526 Adelaide

McLachlan, see also McLaughlin, Laughlin and Loughlin
" Archibald, lvs 178 Simcoe
" George A, clk J Callard, lvs 141 Wortley rd
" Hugh, coll York Co L & S Co, h 417 Ridout
" John F, clk Bank of B N A, b 353 Queen's av
" Sarah, slsldy, lvs 141 Wortley rd

McLardy, see also McLarty
" James A, disp G T R, h 511 King

McLaren, see also Maclaren
" Mrs Carrie G, dressmkr, lvs 12 Cartwright
" Chester, trimmer R Greene Mfg Co, lvs 26 Victor
" Miss Charlotte, dressmkr 223 Queen's av, h same

Equipped in Modern Style. Competent Instructors. WESTERN DAIRY SCHOOL, STRATHROY, ONT. Open all the year Write for Information.

W. H. HEARD & CO. HOUSES FITTED UP WITH ALL MODERN SANITARY APPLIANCES.
357 Richmond Street.

McLaren David G,porter Ontario House
" James, foreman J W Cawrse, res Byron, Ont
" James W, clk Ry M S,h 26 Victor
" John D, fireman G T R , lvs 57 Palace
" Miss Mary E, h 57 Palace
" Percy D, plmbr Russell & Co, lvs 26 Victor
McLarnan Hugh E, lab, h 511 Philip
" John H, tinsmith McClary Mfg Co, lvs 511 Philip
McLarty, see also McLardy
" John, eng G T R, h 467 York
" John C, tmstr L E & D R R, h 511 Grey
McLaughlin, see also McLachlan, Laughlin and Loughlin
" Cornelius F, porter The Tecumseh
" John, brickmnfr Adelaide, cor Victoria, h 1046 William
" Katie, asst librarian Public Library, lvs 242 Oxford
" Lauretta, bkpr T F Kingsmill, lvs 242 Oxford
" Patrick H, mldr, h 634 King
" Sarah C E (wid Wm), lvs 199 St James
" Wm,pntr G T R,h 891 Dufferin av
McLean, see also Maclean
" Alexander, eng C P R, h 717 Queen's av
" Allan, 2nd asst pumping engineer City Waterworks, res Byron, Ont
" Allan E, clk W J Reid & Co, lvs 522 Colborne
" Annie (wid Donald), h 313 Queen's av
" Catherine (wid Allan), lvs 458 Piccadilly
" Daniel, Aged Peoples' Home
" David, lab, h 386 Glebe

McLean Frank, Proprietor Duke of York Hotel, 621-625 Dundas, Telephone 357

" Frederick, mldr, lvs 373 Hill
" Gillian (London Hardware Co), h 458 Piccadilly
" Hugh A, clk C H, h 79 Stanley
" James, lab, h 373 Hill
" James, jr, mldr Lon Mach Tool Co, lvs 373 Hill
" John, clk W H McCutcheon & Co, lvs 175 Clarence
" John, pntr, h 477 Colborne
" Lucy M, waitress Short Bros, rms 287 Dundas
" Lydia, sisldy, b 401 Dundas
" Mary A (wid Alexander), h 366 Dufferin av
" Thomas D, tollgate kpr, h w s Richmond, 5 n Huron
" Veronica, agt, b 7 Dundas, L W
" Walter G, fireman G T R, h 177 Clarence
" Wm, lineman Bell Tel Co, b 427 Waterloo
McLean Wm,car repr G T R, h554 York
" Wm H, eng John Labatt, h 208 Grey
" Wm J, h 175 Clarence
McLeay Elizabeth D (wid Dr John D), h 865 Colborne
" Hugh L, studt, lvs 865 Colborne
McLellan, see also McLennan and McClelland
" Angus, lab, h s s Grand av, 2 w High
" Archibald, lab, lvs 287 Hill
" Miss Christina, dressmkr 380 Ridout, h same
" David, clk R J Young & Co, h 90 Dundas
" Duncan, lvs 287 Hill
" Duncan, tmstr, h 149 Mt Pleasant
" George, h r 237 Wellington
" James H, physician 497 Talbot, b Western Hotel
" Jane (wid James), h 660 King
" Jennie, dressmkr, lvs 380 Ridout
" Pearl J, studt Shannon & Brockenshire, lvs 90 Dundas
McLennan Murdoch, trav James A Kennedy & Co, h 570 Maitland
McLeod, see also McLoud
" Alexander G, h 224 Dundas
" Mrs Alexander G, millinery 224 Dundas, h same
" Angus, lab F J Deeley, b same
" Ann (wid John), h w s Perry, cor Becher
" Annie, opr Laidlaw, Watson Shoe Co, lvs 78 Wellington
" Bella, seamstress Protestaant Orphans' Home
" Bryce, carp, h 747 Grey
" Caesar, lab, h 436 Central av
" Daniel, lab, h 62 Beech, L W
" Donald H, slsmn Robinson, Little & Co, lvs w s Perry, cor Becher
" Donald J, car bldr G T R, b 916 Dundas
" Elizabeth, mach John Marshall & Co, lvs 78 Wellington
" Finlay, h 396 Ridout
" Mrs Finlay, bdg hse 396 Ridout
" George R, trimmer James Cowan & Co, lvs 138 Horton
" James, clk, lvs w s Perry, cor Becher
" John, h 193 Colborne
" John, lab G T R, lvs 319 Hill
" John, lab, h 1 Hamilton rd
" John K, mnger J Kellermann, h 386 Ridout
" John M, cigarmkr Geo Kelly & Co, lvs Mrs A McLeod
" John S, agt, h 138 Horton
" Jonathan, lab G T R, lvs 319 Hill
" Mary opr Burns & Lewis, lvs 78 Wellington
" Nettie, mus tchr, lvs 386 Ridout

INVESTIGATE THE BIRKBECK LOAN CO.'S
POPULAR SYSTEM OF LOANING. 169 Dundas Street, London.

McLeod Nellie, cigarmkr Brener Bros, lvs 62 Beech, L W

McLeod Norman, Grocer 609 Dundas, Telephone 162, h same
" Norman H F, clk Can Bank of Com, lvs 396 Oxford
" Philip H, h 335 King

McLeod Robert, General Manager The London Lumber Co, 442 Richmond, h 726 Colborne
" Sarah, cook O'Neil House
" Miss Sarah J, h 458 Adelaide
" Thomas, cond G T R, h 78 Wellington
" Thomas, tlr T Pethick, h 69 Stanley
" Wm A, clk James Cowan & Co, lvs 138 Horton

McLeod Wm J, Assistant Manager The London Lumber Co, 442 Richmond, h 15 Marley Pl
" Wm J, clk Johnston Bros, lvs 386 Ridout

McLerie John A, acct G T R freight office, b 570 Waterloo

McLoud, see also McLeod
" Charles, appr J E Boomer, lvs 332 George
" Clifton, clk A E Ladell, lvs 332 George
" Wm, woodwkr, h 332 George

McLoughlin, see McLaughlin

McLurg Arthur, agt A C Taylor, h 122 Simcoe

McMahen, see also McMann, Mahon and Mann
" Adam T (Rowat, McMahen & Granger), h 609 Colborne

McMahon Hugh, shoemkr J Burridge, h 248 Dundas

McMann James, h 658 Grey

McMartin Duncan, clk P O, b City Hotel
" Edward J, litho, lvs Queen's Hotel
" Frank B, appr, lvs Queen's Hotel
" Fred F, clk Queen's Hotel
" James, hotel 122 Carling

McMartin John, Proprietor City Hotel, Dundas, s w cor Talbot

McMaster Wm A, studt Jarvis & Vining, lvs 559 Central av

McMechan Miss Edith, tchr Quebec st school, lvs 368 King
" John H, prop London Soap Co, h 368 King

McMeekin John, ins agent, h s s Grand av, 6 e Ridout S

McMichael Archibald, agent, h 133 St James
" Arthur R, clk Grafton & Co, lvs 133 St James
" Hope S, dressmkr, lvs 828 Dundas
" James S, clk Cronyn & Betts, lvs 828 Dundas
" John W, bdg hse 828 Dundas

McMichael Wm F, bkpr, lvs 828 Dundas

McMillan, see also MacMillan
" Archibald, car repr G T R, b 751 Dundas
" Bessie (wid John), h 550½ Richmond
" Charles, grdr, h 129 Wharncliffe rd
" Daniel, drayman, lvs 453 Grey
" Donald, acct Lon Mutual Fire Ins Co, res Hyde Park
" Elizabeth (wid Alexander), h 438 Ontario
" Era, tlrs R Greene Mfg Co, lvs 320 Princess av
" Frederick, caretaker White Sulphur Springs Bath House, lvs 129 Wharncliffe rd
" John, lvs 129 Wharncliffe rd
" John (Fraser, McMillan & Co), h 361 Dufferin av
" John, drayman, h 453 Grey
" John, lab, lvs 453 Grey
" Margaret (wid James), lvs 129 Wharncliffe rd
" Margaret E, lvs 129 Wharncliffe rd
" Mary (wid Duncan), h 897 Richmond
" Mary, tlrs R Boyd & Son, lvs 453 Grey
" Nell, cementer Hobbs Mfg Co, h 382 Adelaide
" Rebecca (wid Wm G), h 492 Piccadilly
" Willmott V, studt, lvs 492 Piccadilly

McMonagh Peter, coachman 452 Princess av

McMordie Miss Mary A, h 346 Piccadilly
" Miss Mary E, tchr Rectory St School, lvs 346 Piccadilly
" Wm, gdnr, lvs 346 Piccadilly

McMullen Albert C, comp Lon Ptg & Litho Co, b 346 Dufferin av
" Alexander, pntr, h 514 Horton
" Catherine (wid Denis), h 822 York
" George D, dairy, lvs 43 Evergreen av
" John, fnshr Bennet Furnishing Co, lvs 822 York
" Thomas, lvs 43 Evergreen av
" Thomas F, attndt Asylum, h n s Oxford, 5 e Adelaide
" Wm, farmer, h w s Richmond, 2 n Huron
" Wm J, pntr John Campbell & Son, lvs Wm McMullen

McMurchy Andrew, asst chief Fire Dept, h 224 King
" Lena, b 466 Queen's av

McMurphy, see also Murphy
" Archibald, county constable, h 115 Centre, L W
" Arthur, driver, b 390 Clarence
" John, attndt Asylum

McNab (wid George), h 277 Piccadilly
" John, carp, h 382 Clarence

SLATER BROS. TAILORS, 399 Richmond Street,
We have the Largest Stock of Scotch Tweed Suitings in the city. Inspection invited.

HEINTZMAN & CO. PIANOS FOR RENTING. 236 Dundas St. 'Phone 1036. London.

McNab Melville, prtr The Advertiser, lvs 929 Elias
" Rebecca (wid James), h 929 Elias
" Thomas, trucker C P R, h 196 Mt Pleasant
McNamara Albert, driver Johnston Bros, h 233 Hill
" Daniel, lab, lvs 20 Wharncliffe rd
" Martha A (wid Thomas A), h 269 Thames
" Michael, lab, h 20 Wharncliffe rd
" Percy, cigarmkr, lvs 269 Thames
" Thomas E, turner A Cole, h 269 Thames
" Wm F, porter W Stevely & Son, h 257 Thames
McNaughton Clara, studt Woolverton & Bentley, lvs 650 King
" Coral, tchr Colborne St School, lvs 650 King
" Donald C, clk McCormick Mfg Co, b 526 Dufferin av
" Henry, carp J Purdom, lvs 526 Dufferin av
" James, carp J Purdom, h 526 Dufferin av
" James, jr, clk Robinson, Little & Co, lvs 526 Dufferin av
" Letitia, kindergarten tchr Lorne Av School, lvs 508 Maitland
" Minnie A, clk H Yates, lvs 379 Hamilton rd
" Robert, mach, lvs 379 Hamilton rd
" Titus, mldr McClary Mfg Co, h 650 King
" Wm K, agt Dom Transport Co, h 156 Oxford
McNeal, see also McNeil and McNeill
" Richard, mldr, h 324 Grey
" Wm H, driver Dennis Wire & Iron Co, lvs 324 Grey
McNee Charles A, agent, lvs 509 St James
" Jacob J, h 509 St James
" James, clk H McKay & Co, lvs 222 Central av
" John (H McKay & Co), h 222 Central av
McNeil, see also McNeal and McNeill
" Alexander, coalman G T R, lvs 511 Simcoe
" Alexander, cond St Ry, h 701 Princess av
" Alice, clk Woods' Fair, lvs 128 Oxford
" Catherine (wid John), h 24 Hope
" Catherine (wid John), lvs 670 Lorne av
" Catherine, b 511 Simcoe
" Charles H, clk D S Perrin & Co, lvs 32 Cartwright
" Miss Eliza, charwoman, h 189 Waterloo
" Mrs Eliza E, dressmkr, lvs 822 York
" Ellen (wid Finlay), h 564 Wellington
McNeil James J, linotype oprr Free Press, h 809 Maitland
" Janet (wid John, lvs 80 Byron av
" Jennie, clk, lvs 24 Hope
" John, driver Mrs S Ranahan, lvs 24 Hope
" John, porter G T R, h 511 Simcoe
" Lucy, tlrs R Greene Mfg Co, h 128 Oxford
" Minnie, fnshr A Beck, lvs 128 Oxford
" Neil, clk P O, h 32 Cartwright
" Wm, h 778 Waterloo
McNeill, see also McNeal and McNeil
" Annie, slslady, lvs 903 Richmond
" Archibald J, lab, lvs 196 Simcoe

McNeill George, Coal and Wood, 207 Mt Pleasant, Telephone 363, and Grocer 651 Richmond, h 201 Mill
" George, jr, bkpr G McNeill, lvs 201 Mill
" Miss Jessie, stenog City Clerk, lvs 201 Mill
" Miss Margaret, h 249 Thames
" Richard, grocer 903 Richmond, h same
" Sarah (wid James), h 196 Simcoe
McNellis John D, lab F Arscott, h 31 Rectory
McNiff Annie, wks McClary Mfg Co, lvs 992 Wellington
" Florence, trav M Masuret & Co, lvs 625 Colborne
" John, h 625 Colborne
" Maggie, press hd Lawson & Jones, lvs 992 Wellington
" Mary, wks McClary Mfg Co, lvs 992 Wellington
" Patrick, lab, h 992 Wellington
McNiven Florence, bkpr R S Williams & Sons Co, b 454 Talbot
McNorgan John, tmstr W D Willis & Co, h 97 William
" Joseph, cigarmkr J Smith, h 152 Waterloo
" Thomas E, lab, h 149 Adelaide
McNorton John, gdnr R W Puddicombe, h 24 Cartwright
McNulty Bartholomew, lab, b Central House
" C P, trav H McKay & Co, b Grigg House
McPhail Eliza (wid Archibald), lvs 785 Simcoe
" John, boilermkr Geo White & Sons Co, b 347 Grey
" Wm A, mldr McClary Mfg Co, h 347 Grey
McPhee, see also Macfie
" Archibald, h 448 King
" Donald, carp, h 310 Talbot
McPherson, see also Macpherson
" Agnes (wid Joseph), lvs 40 Bryon
" Allan, clk A Screaton & Co, h 173 Colborne
" Miss Ann, h 816 Queen's av

LONDON BRUSH FACTORY THOMAS BRYAN. Manufacture Machine Brushes for Flour and Cloth Mills; also Street Sweeping Machine Brushes.

THE SUN LIFE
IS A CANADIAN COMPANY.

Office: Hiscox Building, 367 Richmond St.
A. S. Macgregor, Mgr. Western Ont. Dis.

McPHERSON, ARCH.,
INSURANCE AGENT.

Representing the following:

Commercial Union Assurance (Fire); Queen Insurance Co. of America (Fire); Manchester Fire Assurance Co. (Fire); Travelers of Hartford (Life); Commercial Union of England (Life); Travelers of Hartford (Accident).

TELEPHONE 272. 413 Richmond St.
Residence 172 Lichfield.

McPherson Archibald, jr, bkpr Elliott, Marr & Co, lvs 172 Lichfield
" Bena, forelady J H Chapman & Co, lvs 172 Lichfield
" Charles R, slsmn Smallman & Ingram, lvs 60 Euclid av
" Daniel, mngr McClary Mfg Co, h e s Wellington, 1 n Victoria
" Gilbert, poultry 11 Covent Garden Mrkt, h 387 Hill
" Hugh, comp Advertiser, h 165 Wharncliffe rd
" Miss Isabel, tchr Princess av school, lvs 172 Lichfield
" James, blksmith W J Thompson & Sons, h Lon Tp
" Jessie (wid Donald), h 15 Saunby, L W
" John, h 201 Rectory
" John, sr, lvs 672 Maitland
" John, jr, h 672 Maitland
" John, brickmkr A Johnston, lvs Pipe Line rd, 1 w city limits
" Robert, trav, h 60 Euclid av
" Robert B, trav, lvs 60 Euclid av
" Robert S, clk C H, lvs 172 Lichfield
McPhillips James J, slsmn, lvs 510 Princess av
" Patrick, sr, h 510 Princess av
" Patrick (McPhillips & Toothe), lvs 510 Princess av

McPhillips Wm, Pianos and Organs, Gerhard Heintzman Pianos and Doherty Organs 229 Dundas, h 301 Princess av

McPhillips & Toothe, (Patrick McPhillips, Richard M C Toothe), Barristers, Solicitors, etc. Telephone 299, Robinson Hall Chambers, 59 Dundas

McPetrie John R, shipper McCormick Mfg Co, b 234 Clarence
McQueen, see also Macqueen
" Joseph, bartndr Grand Central Hotel, h n s York, 3 e river
McQueeney Annie, tlrs, lvs 941 Queen's av
" Mary, tlrs, lvs 941 Queen's av
" Thomas, h 941 Queen's av
McRae Alexander J, cab owner, h 690 Maitland
" Christopher, carp, h 653 Elias
" Finlay J, stdt, lvs 690 Maitland
" Richard L, clk Jas Wilson & Co, lvs 690 Colborne
McRault, see Macrault
McRoberts, see also Macrobert
" Ann (wid Robert), lvs 436 Central av
" Alexander, bottler J Bilton, b Clarence House
" David, lvs 460 Oxford
" Elizabeth, cigarmkr J Smith, lvs 436 Central av
" Uri, lab, h 771 York
" Warren A, boiler mkr, lvs 771 York
McSporran Alexander, car bldr G T R, h 954 Dundas
McSween James M, inland revenue officer, h 339 Princess av
McTaggart Mrs Dr Alexander, lvs 5 Queen's av
" Morgan, stonemason, h 149 Wharncliffe rd
McTavish Alfred J, clk J H Chapman & Co, b 265 Talbot
McVean Francis, lvs 491 York
" Frederick C, carp Asylum, lvs 491 York
" Mary (wid Peter), h 491 York
" Peter, tanner C S Hyman & Co, h 596 Colborne
" Robert A, lvs 596 Colborne
McVoy, see also Macvoy and McEvoy
" Frances, dom 817 Maitland
McWain Frank, plstr, h 104 Waterloo
" Fred, plstr, b 104 Waterloo
McWhinney, see also Mawhinney
" A Gordon, Superintendent Railway Mail Service Post Office, h 580 Waterloo
" John M, sec-treas Synod of the Diocese of Huron, h 784 Richmond
McWilliams Michael, lab, b 415 Hamilton rd
McWood Charles, chief clk G T R car shops, b Rees House
" Joseph N, foreman G T R car shops, b 812 Dundas

M

Mabee, see Maybee
Macadam, see McAdam
Macallister, see McAllister
Macallum, see also McCallum and Macollum
" Jean, supt Aged People's Home
Macalpine, see McAlpine
MacArthur, see also McArthur
" James, physician 485 Dundas, h same
Macaulay, see also McAuley and McCauley
" Donald, fnshr, lvs 110 Colborne
" Duncan, spinner, lvs 110 Colborne
" John C, carp, h 169 John
" John, lab, h 110 Colborne
" Mary, drsmkr 110 Colborne

What Are You Looking For?
A Coal Merchant. Here we are, don't go any further. Telephone 505 or 721 and we will deliver promptly anything in hard or soft Coal or Wood.

HAROLD A. RICHARDSON & CO.,
Yard, William St. and Grand Trunk Railway.

No Company is making more steady, solid and satisfactory progress than The Temperance and General Life, and no other Company should be chosen by Total Abstainers when insuring their lives.

Macbean, see McBean
Macbeth, see also McBeth
" Catherine (wid Wm G), h 452 Princess av
" George A, clk Col John Macbeth, lvs 251 Sydenham

Macbeth Colonel John, Registrar, Surrogate Court, Office Court House Ridout, cor Dundas, h 251 Sydenham
" Margaret, housekpr 251 South
" Talbot (Macbeth & Macpherson), h 76 Maple, cor Ridout

Macbeth & Macpherson, (Talbot Macbeth, John Macpherson), Barristers, Solicitors, Ets, 74½ Dundas, Telephone 554

Macbride, see McBride
MacCausland, see McCausland
MacCollom, see also McCallum and Macallum
" Hattie (wid Wm L), h 2 McGarvey Terrace
" Wm L, trimmer B J Nash & Co, lvs 2 McGarvey Terrace
" Violetta A, lvs 2 McGarvey Terrace
Macdonald, see also McDonald and McDonell
" Alexander, bkpr H McKay & Co, h 550 Princess av
" Alexander, tmstr, h 99 Cartwright
" Betsy (wid Donald), matron Huron College
" Caroline (wid Wm McN), lvs 511 Maitland

Macdonald Duncan C, Manager and Secretary London Mutual Fire Insurance Co, h 129 Kent
" D C Cameron, asst sec London Mutual Fire Ins Co, h 316 Wharncliffe rd, L W
" Fergus, clk Ont Loan & Debenture Co, b 835 King
" Francis A, brakeman C P R, h 352 York
" Harriet A (wid Rev Donald), h 511 Maitland
" Isabella (wid Aneas), lvs 307 Dufferin av
" James, prntr, lvs 23 Cartwright
" John, foreman John Mann & Sons, h 866 William
" John, pressman Southam Ptg & L Co, h 23 Cartwright
" Maria (wid Hugh F), lvs 412 King
" Mary (wid Ronald), lvs 99 Cartwright
" Sarah (wid Malcolm), lvs 352 York
" W Scott, physician 679 Dundas, h same

Macdougall, see McDougall
Mace Wm D, stenog Carling B & M Co, lvs 527 King
MacFadden, see McFadden
Macfie, see also McPhee
" Alexander, chief eng Asylum, h Pottersburg
Macfie Frederick D, lvs R C Macfie
" Geraldine, lvs 307 Oxford
" Hector, clk Hobbs Hardware Co, lvs Pottersburg
" Jessie, bkpr Jarmain & Co, lvs Pottersburg
" Robert C, h e s Ridout S, 1 s Carfrae
" Roderick, stoker Asylum, h 140 Briscoe
Macgillivray, see McGillivray
Macgregor, see also McGregor

Macgregor Alexander S, District Manager Sun Life Assurance Co, Office 367 Richmond, cor King, h 485 Dufferin av (See adv right top lines
" Wm D, appr F A Peel, lvs 485 Dufferin av
Macguire, see also McGuire and Maguire
" James W, trav, b 518 Maitland
MacIntosh, see also McIntosh and Mackintosh
" Allan D, vice-pres Southam Ptg & Lith Co Ltd, h 22 Edward
MacIntyre, see McIntyre
MacKay, see also McKay and Mackey
" Henry A, barber 1 Market Sq, h 788 Grey
" John G, clk J H Chapman & Co, b 215 Wellington
" Wm C, shoemaker 390 Adelaide, h same
MacKetchnei Jennie (wid Duncan), h 489 Princess av
" John A, stenog James A Kennedy & Co, lvs 489 Princess av
" Wm D, student, lvs 328 King
Mackenzie, see also McKenzie
" Donald, storekeeper Asylum, res Hyde Park
" Mrs Donald, h 57 Becher
" Rev Herbert, pastor Christian Workers' Church, h 172 Wortley rd
" James, inspr Hodgson Bros, b 462 Talbot
" Philip, barrister, h e s Wortley rd, 1 s Elmwood av e
" Philip E (Magee, McKillop & Murphy), lvs e s Wortley rd, 1 s of Elmwood av e
" Sarah R (wid George A), lvs 172 Wortley rd
Mackey, see also McKay and Mackay
" John A, motorman St Ry, h 546 Ontario
Mackinnon, see also McKinnon
" Sophia (wid John M), h 152 Albert
Mackintosh, see also McIntosh and MacIntosh
" Alexander, night watchman Carling B & M Co, h 956 Richmond
" Alexander G, porter G T R, h 268 Piccadilly

P. L. MARDEN & CO. Mosaic Stone Sidewalks in Colors,
416 Richmond St. Telephone 658. Cheapest and Best.

SMITH BROS. Plumbers and Steamfitters, 265 DUNDAS STREET. 'Phone 538.

Mackintosh Alexander St L, Manager Merchants' Bank of Canada, w s Richmond, n w cor Queen's av, h same
" Alexander St L, jr, clk, lvs Merchants' Bank
" Ann (wid Thomas), h 41 Victor
" James R, bkpr, h 474 Maitland
" Miss Kate, tchr Talbot st school, lvs 268 Piccadilly
" Thomas A F, studt, lvs 41 Victor
Macklin Edgar, physician, 201 Wellington, h same
" Henry, broker, h 489 Talbot
" Miss Nellie, tchr Talbot st school, lvs 489 Talbot
" Miss Stella, tchr Rectory st school, lvs 489 Talbot
MacLaren, see also McLaren

MacLaren Alexander, Physician and Surgeon, office hours 11 to 3 and 7 to 8.30 p m, Telephone 869, office north-east cor Park and Queen's avenues, res 224 Queen's av
" George, studt McBride & Farncomb, lvs 224 Queen's av
MacLean, see also McLean
" J Campbell, agt Met Life Ins Co, b 388 Ridout
" Mary (wid John D), lvs H M Reynolds
MacLeod, see McLeod and McLoud
MacMillan, see also McMillan
" Miss Annie, h 117 Maple
" Archibald, carp, lvs 583 Maitland
" Malcolm, carp, lvs 583 Maitland
Macpherson, see also McPherson
" Alexander C, fruit dealer, h 320 Princess av
" John (Macbeth & Macpherson), h 45 Bruce
Macqueen, see also McQueen
" Alexander, prin Victoria School, h 141 Elmwood av
Macrobert, see also McRoberts

MacRobert Emerson J, Insurance Agent, 3 Masonic Temple, h 507 Queen's av
Macvoy, see also McVoy and McEvoy
" Charles, bricklyr, h Regent, cor Colborne
Maddeford Ann (wid John), lvs 182 Bruce
" Wm, blacksmith, 182 Bruce, h same
Madden Miss Bridget, cigarmkr G Olmsted & Co, lvs 39 Queen
" Henry, lab, h 352 South
" John F, flour and feed, 557 Richmond, h 574 Central av
" John H, finisher R R Bland, h 143 Horton
" John L, agt W W T Vincent, b Fraser House
" Morley D, tchr, lvs 574 Richmond
" Peter, lab, h 39 Queen
Madden Peter, jr, cigarmkr Fraser & Stirton, lvs 39 Queen
Maddle Lottie, housemaid Gen Hospital
Madge John, mach Stevens Mfg Co, h n s Hamilton rd, 3 e of Egerton
" Richard, carp, h 10 Arthur
" Richard, mach Wortman & Ward Mfg Co, h 532 York
" Wm, foreman Lon Fndry, h 134 Centre, L W
Maendlen Wm, horn polisher, h 14 Dundas
Magee, see also McGee
" Annie L, cashier Can Packing Co, lvs 528 Dundas
" Francis, lab S Gillies & Son, h 631 King
" Fred W, repairer Auer Light Co, lvs 459 York
" Miss Isabel, tchr Aberdeen school, lvs 528 Dundas

Magee James, Q C, (Magee, McKillop & Murphy), County Crown Attorney, h 164 Albert
" Jessie, minr, lvs 459 York
" John J, mnfr of lumber rules, h 205 King, h 459 York
" Jonathan, h 625 Wellington

Magee, McKillop & Murphy, (James Magee, Q C, James B McKillop, Thomas J Murphy, Philip E Mackenzie, L L B), Barristers, Solicitors, Notaries, etc, 413 Richmond
" Mary A (wid George G), h 132 Maple
" Richard, carp, h 452 Horton
" Wm, acct London Daily News, h 640 Talbot
" Wm, contr, h 528 Dundas
Magill, see McGill
Maginness, see McInness
Maguire, see also McGuire and Macguire
" Adam, baggage master G T R, h 310 Central av
" Ernest, clk James A Kennedy & Co, lvs 310 Central av
" John, carp, h 188 Ann
" Minnie, directress Simcoe st kindergarten, b Horton
Mahan Schuyler W, physician, 235 Hill, h same
Maher, see also Meyer and Myers
" James F, cigarmkr Valiens & Co, h 423 Wellington
Mahon, see also Mann and McMahon
" Angus, clk Hodgins House
" Elizabeth (wid Robert), h e s Adelaide, 2 n of Cheapside
" Samuel, bartndr Hodgins House
" Wm (Mahon & Patton), h 369 Talbot
" Wm, h 1071 Mary
" Wm H, brkmn C P R, h 699 Adelaide

American Electric Co. Electric and Combination Fixtures, 214 DUNDAS.

WOODS' FAIR It pays to know where to buy your goods at closest prices in Woods' Fair Basement.

Mahon & Patton, (Wm Mahon, Franklin E D Patton), Proprietors Hodgins House, 369 Talbot
Mahoney Timothy, cond C P R, h 712 Maitland
Main, see also Mayne
" Elizabeth A (wid Charles M), h w s Ridout s, 4 s West av
" George E, clk McClary Mfg Co, lvs Mrs E A Main
" Thomas H, clk Ont Loan & Debenture Co, lvs Mrs E A Main
" Wm, melter Lon Fndry, h Elgin st, Ealing
Maines, see also Maynes
" Alexander, plmbr James Greenway, lvs 655 Queen's av
" Duncan, eng C P R, h 655 Queen's av
Mair, see Hahr, Meyer and Myers
Maitland Edwin, lvs 422 Central av
" Malcolm J, clk Post Office, h s s Emery, 1 e Ridout S
" Thomas G, shipper E Leonard & Sons, h 147 Adelaide
Maiurana John, barber and fruits 613 Richmond, h same
" Joseph, fruits 444 Talbot, h 121 Fullarton
" Joseph, jr, lab, lvs 121 Fullarton
" Toni, fruits 553 Richmond, h same
Major Miss Amy, bdg hse 244 King
" Charles, marker Par Laundry, lvs 165 Albert
" Joseph B, brakeman G T R, lvs 209 Colborne
" Matilda F (wid Peter), h 209 Clarence
Maker Charles, h 797 King
" George, pntr, h 405 Rectory
" John, foreman H J Boyd, lvs 797 King
" Thomas, livery 392 Lyle, h 795 King
" Wm C, mach hd, b 492 Ridout
Malin James, barber 359 Talbot, h 281 Thames
" Thomas, trucker C P R, h s s Louisa, 1 w Richmond
Mall, see Maule and Moule
Malloch James (Hoskin & Malloch), h 784 Colborne
" Wm (Wm Malloch & Co), h 764 Maitland
" Wm & Co (Wm Malloch, James Fairbairn), machinists 86 Fullarton
Malloy Wm, trav, b Walsh House
Malone George E, barber J Wilkins, lvs 1039 Frances
" John E, mach E Leonard & Sons, h 1039 Frances
Malpass Edward C H, motorman St Ry, h 759 Grey
Manchester Fire Assurance Co, Arch McPherson agt, 413 Richmond
Manford George, clk, lvs 103 Bruce
Mammoth Livery, A G Streyan Proprietor, Hacks, Coupes, Ladies' and Gents' Saddle Horses, Etc. Boarding and Sale Stables, Telephone 503, Open Day and Night, 189 Dundas
Manigault Charlotte, lvs 854 Wellington
" Edward, acct Synod office, h 843 Wellington
" Miss Eliza S, h 854 Wellington
" Emma, mus tchr, lvs 843 Wellington
" Mary M, lvs 854 Wellington
Manley Ada G, lvs 197 Queen's av
" Henry L, agt Sun Life Assce Co, h 730 Dundas
" John Leslie, designer Hobbs Mfg Co, lvs 197 Queen's av
" Louie M, wks C R Somerville, lvs 352 Piccadilly
" Rhoda, wks C R Somerville, b 208 Richmond
" Mrs Sarah, dresmkr 197 Queen's av, h same
Mann, see also Mahon, McMahen and McMann
" Alice, waitress The Tecumseh
" Annie, oprr J B Allenby & Co, lvs 346 Thames
" Archibald A, rms 51 Adelaide
" Florence, waitress The Tecumseh
" Frank, foreman G Haldane, h 346 Thames
" George T (John Mann & Sons), h 291 Princess av
" James A, h 461 Waterloo
" John (John Mann & Sons), res Brantford, Ont
Mann John & Sons, (John and George T), Coal and Wood, Coke, Cement, Fire Brick, Etc, Yard York, cor Burwell, Office 403 Clarence
" Marcus, tmstr McClary Mfg Co, h 76 Askin
" Margart (wid Hiram B), lvs 35 Askin
" Samuel W, lather, h 319 Cheapside
" Walter (W Mann & Co), b 409 Dundas
Mann W & Co, (Walter Mann) Bicycle Dealers and Supplies, 189 Dundas
Manness Charles G, tinsmith McClary Mfg Co, h 10 Thornton av
" Frederick B, plstr, h 468 Pall Mall
Manness Samuel R, cigar mnfr 83 Dundas, h 745 Waterloo
" Wm E, clk S R Manness, lvs 745 Waterloo
Manning Charles W, mldr McClary Mfg Co, h w s Wellington, 13 s Clarke's bridge
" Ferguson, h 308 Queen's av

The Canadian Savings & Loan Co. 420 and 422 RICHMOND STREET. Capital, - - $750,000.00 Reserved Fund, $210,000.00 Assets, - - $1,843,392.90

FLEXIBLE STEEL... WIRE MATS | Best Door Mats made for public buildings or private residences manufactured by Dennis Wire and Iron Co.

Mansbridge Emma, drsmkr 284 Simcoe
" George, warehouseman A M Smith & Co, lvs 103 Bruce
" Wm, mldr, h 10 Pipe Line rd
Mansill Anthony, lab, h 331 Hill
" Nellie, cigarmkr G Olmsted & Co, lvs 331 Hill

Manson James B, Manager Grafton & Co, 147 Dundas, h 515 Princess av

Mantell Dora E, sislady Smallman & Ingram, lvs 138 Fullarton
Mantz Fred, horse trainer, b 93 King

Manufacturers' Guarantee and Accident Co, Vivian Reeve, Agent, 5 Masonic Temple

Manufacturers' Life Insurance Co, Vivian Reeve, District Manager, 5 Masonic Temple

Manville Clay D, slsmn W Mann & Co, h 364 King
Maple av public school, n s Grand av, 4 w High
Mapletoft James, lab, h 379 Hill
Mara Clara L (wid Thomas A), h 484 Waterloo
" Clifford L, clk T E Mara Co, lvs 484 Waterloo
" Thomas E, prop T E Mara Co Ltd, lvs 484 Waterloo
" T E Co Ltd The, Thomas E Mara prop, dry goods, 153 Dundas
" Wilfred L, mngr T E Mara Co, lvs 484 Waterloo
Marchant, see also Merchant
" Joseph F, baker 347 Wellington, h same
Marchman, see Marshman

Marden P L & Co (Peter L Marden, John F Langley, Benjamin V Hole), Asphalt and Portland Cement Pavers, Felt, Gravel, and Composition Roofs, Streets, Driveways, Sidewalks and Private Walks, Mosaic Stone Walks in Colors a Specialty, Offices 416 Richmond, Telephone 658 (See adv left bottom lines)

Marden Peter L (P L Marden & Co), res Oshkosh, Wis

Margetts Wm H, lithog artist, b 423 Park av
Marhan Charles H E, wood turner, h 443 Dufferin av
" Rosetta (wid Charles), nurse, lvs 443 Dufferin av
Mari Mary, oprr R Greene Mfg Co, lvs 204 Dundas
Maricle Lillian, lvs 446 Queen's av
Marion Florence, tlrs R Greene Mfg Co, lvs 416 Simcoe
Mark Carrie, lndrs The Tecumseh
" Martha, lndrs The Tecumseh
Markham Arthur H, glasswkr Hobbs Mfg Co, lvs 406 Grey
Markham John J, wks R Markham, lvs 406 Grey
" Robert, dairy, h 406 Grey
Marks Joseph T, tinsmith, h 427 Grey
" Mrs Mary, lvs 148 Waterloo
Marlatt Isaiah P, trav, h 428 Rectory
" Melvin, studt, lvs 428 Rectory
Marley, see also Moralee and Morley
" Emily, wks McCormick Mfg Co, lvs 379 Simcoe
" Robert, clk Jas Wright & Co, h 379 Simcoe
Marlton Emily R (wid Edward), rms 346 Dufferin av
Marr Alvin E, tinsmith McClary Mfg Co, h 816 Lorne av
" Christina (wid Frank), lvs 303 Wolfe
" John (Elliott, Marr & Co), h 304 Wolfe
Marra Richard, lab, h 466 Hamilton rd
" Richard, sr, lvs 472 Hamilton rd
Marriott Alfred, lab Western Wire & Nail Co, h 172 Bruce
" Alfred, brushmkr T Bryan, lvs 513 Adelaide
" Arthur W, comp Advertiser, lvs 513 Adelaide
" John, Aged People's Home
" Wm, tmstr Shedden Co, h 513 Adelaide
Marsh Abraham J, mach hd Bennet Furnishing Co, h 76 Chesley av
" George W (Marsh & Marsh), res Toronto
" Ida, lvs 76 Chesley av
" John, blksmth, h 559 Piccadilly
" Rev J Walker, rector St John's Church, Lon Tp, h 719 Waterloo
" Robert, turnkey county jail, rms 464 Talbot
" Sidney J, brushfinshr T Bryan, lvs Wm Marsh
" Walker L E (Marsh & Marsh), res Toronto
" Wilbur D, brass finshr, lvs 481 English
" Wm, bdg hse 374 Ridout
" Wm, harnessmkr M Scarrow, h n s Grey, 1 w Rectory
" & Marsh (George W and Walker L E), barristers, 110 Dundas
Marshall Albert E, marble works 6 Maple, L W, h same
" Alexander, prtr Reid Bros & Co, h 465 Dufferin av
" Mrs Annie (Marshall Bros & Co), h 534 Waterloo

Marshall Bros & Co (Robert, George and Mrs Annie Marshall), Teas and Coffees, 67 Dundas
" Charles, driver P McGlade, lvs 531 Richmond
" Edward, lab, lvs 459 Simcoe
" Edward L, agt, h 832 Queen's av

Save Your Eyes. TELEPHONE 1085. Have your Glasses fitted right. Consult the only exclusive specialist in Canada. F. C. La GRANGE, M.D., 212 Dundas Street, London, Ont.

W. H. HEARD & CO. Beer Pumps, Well Pumps, Iron Pipe, Fittings, Brass Valves, Engineers' Supplies. 357 RICHMOND STREET.

Marshall Edward R, h 832 Dundas
" Eva, lvs 451 Philip
" Finley, clk Lon Mutual Fire Ins Co, h 191 Mill
" Frank M, clk R Boyd & Son, h 239 South
" George (Marshall Bros & Co), h 534 Waterloo
" George (G Marshall & Co), h 230 Central av

Marshall G & Co (George Marshall), Wholesale and Retail Teas, Telephone 602, 258 Dundas
" George E, barber F Long, lvs 451 Philip
" Henry, porter Royal Hotel, h 185 Horton
" Henry F, trav, lvs 31 Craig
" Henry S, mach Lon Mach Tool Co, lvs 279 Horton
" Hugh, mntr McClary Mfg Co, lvs 279 Horton
" Hugh W, clk Bank of Montreal, rms 478 Park av
" Isabella (wid James), h 451 Philip
" James, lab, lvs 254 South
" Jane (wid James), h 279 William
" John, driver Scandrett Bros, b 493 Adelaide
" John, foreman McClary Mfg Co, h Base Line rd

Marshall John & Co (Samuel Munro), Wholesale Hats, Caps and Furs, 68-70 Dundas
" John T, lab, lvs 365 Grey
" Mrs Louisa M, b The Tecumseh
" Maggie, rms 299 Richmond
" Margaret (wid Hugh), h 279 Horton
" Mary, clk, lvs 279 Horton
" Matilda, clk, lvs 279 Horton
" Robert (Marshall Bros & Co), lvs 534 Waterloo
" Robert, trav, h 149 John
" Thomas, butcher, h 560 Bathurst
" Thomas J, trimmer Globe Casket Co, h 520 Adelaide
" W, fitter G T R, h 273 William
" Wm, trav Marshall Bros & Co, res Bothwell, Ont
" Wm J, gunsmith 397 Clarence, h 242 Hill
" Wm J, mach McClary Mfg Co, h 210 Ridout S
Marshman John J, cigarmkr Fraser & Stirton, h 18 Centre, L W
Martin, see also McMartin and Martyn
" Albert E, h w s High, 1 s Chester
" Alfred, bricklyr, b 615 Dundas
" Allen, car bldr G T R, b 910 Dundas
" Charles F, bricklyr, h Muir st
" Edward, trackman G T R, h n s Front, 5 e Wellington rd
" Edwin J, car bldr G T R, h 421 Pall Mall
Martin Mrs Elizabeth B, asst matron Asylum
" Elizabeth L, opr R Greene Mfg Co, lvs 952 Dufferin av
" George, lvs w s High, 1 s Chester
" George E, carp, lvs 922 Dufferin av
" Gilbert, hostler Ross House
" Harry L, appr J Ferguson & Sons, lvs 711 William
" Henry, lab, h 187 Langarth
" Hugh F, lvs 187 Langarth
" James A, lab, lvs 952 Dufferin av
" James T, car bldr G T R, h 952 Dufferin av
" James W, trav Vet Science Assn, h 481 York
" Jane (wid John), lvs 5 McGarvey's Terrace
" Miss Jane A, tlrs, lvs 952 Dufferin av
" Mrs John G, h 169 Wortley rd
" John, tmstr Dom Transport Co, h 204 St James,
" John, printer Lawson & Jones, lvs 922 Dufferin av
" John T, carpet lyr, h 797 Dufferin av
" Joseph, wks Lon Furn Mfg Co, b 425 Ridout
" Joseph F, appr Southam Ptg & L Co, lvs 569 Maitland
" Lizzie, waitress J Smith, lvs 55 Euclid av
" Louise, clk, lvs 922 Dufferin av
" Margaret (wid Richard R), h 438 English
" Minnie L, clk, lvs 922 Dufferin av
" Nathaniel M, finshr J Ferguson & Sons, lvs 711 William
" Nellie, lvs 147 Wharncliffe rd
" Richard, lab, h 159 Alma
" Richard J, carp, h 922 Dufferin av
" Sarah, corset mkr, b 134 Carling
" Shadrach Q, barber G W Taylor, h 711 William
" Thomas, tchr Hellmuth College, b 283 Dufferin av
" Walter Y, clk G T R freight office, lvs 481 York
" Wm, carp, lvs 421 Pall Mall
" Wm A, bkpr J M Daly, h 481 York
" Wm M, trav John Marshall & Co, lvs 169 Wortley rd
Martindale Annie (wid Joseph), h 449 Horton
" George, eng G T R, h 409 Horton
Martinson Wm, lab, h 307 Hill
Martyn, see also McMartin and Martin
" Edward, contr 487 Elizabeth, h same
" Henry L, carp, b 615 Dundas
" Nellie, b 36 Dundas, L W
" Wm, bricklyr, b 36 Dundas, L W
Mason, see also Masson
" Alexander, cooper L & P Barrel Co, h 508 Horton

INVESTMENT STOCK. **BIRKBECK LOAN CO.** 7% GUARANTEED 160 Dundas St., London.

Mason Alexander W, cleaner G T R, lvs 462 Simcoe
" Charles, brakeman G T R, lvs 148 Sydenham
" David, lab, lvs 495 Simcoe
" Denis, brewer John Labatt, h 253 Talbot
" Edward, lab, lvs 495 Simcoe
" Elizabeth (wid John), h 135 Wortley rd
" Miss Florence, clk A P Yeo, lvs 148 Sydenham
" Frederick, fitter Lon Furn Mfg Co, lvs 187 Waterloo
" George, lab, 495 Simcoe
" James, Aged People's Home
" Jane (wid Wm), h 148 Sydenham
" John, h 457 Nelson
" John, h 653 Marshall
" John (Mason & Dudley), h 143 Wellington
" John, cond C P R, b 486 Pall Mall
" John, mldr, lvs 187 Waterloo
" John H, lab, h 328 Horton
" John S, lab, lvs 653 Marshall
" J Simpson, eng G T R, h 202 Clarence
" Joseph C, brakeman G T R, h 111 Duchess av
" Richard T, studt, lvs 253 Talbot
" Robert, carp Stevens Mfg Co, h 187 Waterloo
" Robert, jr, pntr Geo White & Sons Co, lvs 187 Waterloo
" Samuel J, carp, h 462 Simcoe
" Thomas, pistr, h 192 Maitland
" Wm, helper Stevens Mfg Co, lvs 187 Waterloo
" Wm, lab, h 495 Simcoe
" Wm A, cooper L & P Barrel Co, lvs 508 Horton
" & Dudley (John Mason, Joseph Dudley), waggonmkrs 277 Wellington

Mason & Risch Piano Co L'td, 213½ Dundas

Masonic Hall, Richmond, cor King
Masonic Temple, 371-381 Richmond
Masonic Temple Co, Col F B Leys pres, E Jones Parke vice-pres, Edward E Parke sec, T H Purdom treas, office Masonic Temple

Massey-Harris Co L'td, John D Robertson Manager, Agricultural Implements, 350-352 Talbot

" Jane (wid Edward), h 146 Rectory
" Jennie, dressmkr, lvs 146 Rectory
Masson Eliza, mantlemkr Smallman & Ingram, b 238 King
Masuret Albert (M Masuret & Co), lvs 500 Wellington
" Edmund J (M Masuret & Co), lvs 500 Wellington
" Moses, h 500 Wellington
" Wm F (M Masuret & Co), h 388 Dufferin av
Masuret M & Co (Wm F, Edmund J and Albert Masuret), whol grocers 94-96 Dundas
Matheson Catherine B (wid John), h 54 Stanley
" Frederick W, slsmn Lon Hdwre Co, lvs 54 Stanley
" Mrs Heaman S, lvs 42 Askin
" Miss Rachel, b 194 Grey
Mathewson Albert C, slsmn Smallman & Ingram, lvs 484 Dufferin av
" Eleanor W (wid Henry A), h 567 Waterloo
" George A, mngr circulation dept Free Press, h 484 Dufferin av
Matteson, see also Mattinson
" Arr, grocer 1006 Dundas, h same
Matthews Miss A Maud, kindergarten tchr Lorne av school, lvs 921 Dufferin av
" Bertie, lvs 442 Grey
" Edgar K, clk G M Gunn & Son, lvs 921 Dufferin av
" Edward J, bkpr W J Reid & Co, b Gustin House
" Frank, car bldr G T R, h Pottersburg
" Fannie (wid Charles), h e s Richmond, 2 n Regent
" Fred W, clk P O Insprs Office, h 611 Colborne
" Herbert E, architect 435½ Richmond, h 94 Horton
" John A, contr, h 921 Dufferin av
" Miss Lillian, music tcnr, lvs 762 Richmond
" Philip, porter Can Exp Co, h 65 Fullarton
" Richard F, accountant P O, h 352 Dufferin av
" Richard F, jr, editor The Echo, h 354 Dufferin av
" Robert, driver Jarmain & Co, rms 66 York
" Selina, Capt S A Industrial Home, Riverview av
" Thomas, h 762 Richmond
" Wm E, tchr F C Bus Coll, lvs 95 Fullarton
Mattinson, see also Matteson

Mattinson James, Manager Kerry, Watson & Co, successors to the London Drug Co, 100 Dundas, h 548 Talbot

Maudsley Harry, lab, h 124 Rectory
" Harry, jr, lab, lvs 124 Rectory
Maule, see also Moule
" Alexander, uphol Lon Furn Mfg Co, lvs 330 Hill
" Charles, shoemkr, lvs 330 Hill
" Elizabeth (wid Henry), h 330 Hill
" Frederick, foreman cutter Lon Soap Co, lvs 330 Hill
" Henry, cigarmkr Brener Bros, h 62 Clarence
" Wm, finisher Lon Furn Mfg Co, lvs 330 Hill

SLATER BROS. TAILORS, 399 Richmond Street, We make well fitting Pants. Try us.

THE GENUINE **HEINTZMAN & CO. PIANOS** ARE SOLD ONLY IN LONDON AT **236 Dundas Street.**

Mawby Francis W, lvs 514 Hill
" James H, carp, lvs 475 Ontario
" Mrs Julia J, h 514 Hill
Mawhinney, see also McWhinney
" Henrietta (wid Robert), h 272 Thames
" Margaret H, dressmkr, 272 Thames
Mawson Charles, driver Wm Chapman, lvs 637 Dufferin av
" Thomas, lab, h 637 Dufferin av
" Thomas, jr, driver P Smith, lvs 637 Dufferin av
Maxwell Barbara (wid Alexander), h 349 Hewitt
" Henry, uphol G T R, h 18 Campbell
" James, lab, h 2 Oak
" Jessie A, dressmkr 349 Hewitt
" Robert, pntr G T R, lvs 18 Campbell
" Thomas, uphol, lvs 18 Campbell
" Wm G, pntr G T R, lvs 749 Grey
May Bros (Thomas J, John H and Samuel R), Coal and Wood, 308 William
" Edward, lab, lvs 25 Bathurst
" Elizabeth (wid James), h 520 Richmond
" Miss Elizabeth J, lvs 311 Horton
" Miss Fanny, bkpr Spittal & Co, lvs 311 Horton
" Frank (H May & Son), lvs 311 Horton
" Frederick E, cook The Tecumseh, h 25 Bathurst
" George, cook The Tecumseh
" Harriet (wid Samuel R), h 356 William
" H & Son (Henry and Frank), blksmiths, r 361 Talbot
" Henry (H May & Son), h 311 Horton
" John, b 62 Dundas
" John H (May Bros), lvs 356 William
" Letitia, drsmkr, lvs 356 William
" Richard, mach hd Lon Furn Mfg Co, b 16 Campbell
" Samuel R (May Bros), lvs 356 William
" Thomas, tinsmith W Stevely & Son, h 173 Langarth
" Thomas G, clk Scandrett Bros, lvs 173 Langarth
" Thomas J (May Bros), lvs 356 William
" Wm, helper Geo White & Sons Co, n 88 Blackfriars, L W
" Wm H, blcksmth, h 311 Horton
" Wm H, shoemkr, 260 Richmond, h 296 Grey
" W Thomas, slsmn Sterling Bros, lvs 520 Richmond
Maybank Miss Annie E slslady W J Reid & Co, lvs 12 Victor
" Miss Ida, clk, lvs 12 Victor
" John, shoemkr, h 12 Victor
Maybee Oliver R, appr Cairncross & Lawrence, b 402 Dundas
Mayell Arthur W (I M Mayell & Co), h 558 King
" Ibra M (I M Mayell & Co), h 500 Dufferin av
" I M & Co (Ibra M and Arthur W Mayell), spice mills, 239 King
Maynard Charles F, lathe hd Lon Brass Wks Co, h 394 Adelaide
" Florence S, foreldy McCormick Mfg Co, lvs 821 Queen's av
" Miss Lilla E, slslady W J Reid & Co, lvs 821 Queen's av
" Rosa (wid Charles), h 821 Queen's av
" Wm H, comp Advertiser, lvs 821 Queen's av
Mayne, see also Main
Mayne Mary, nurse, lvs 572 Talbot
" Matthew, lvs 572 Talbot
Maynes, see also Maines
" James, grocer 572 Adelaide, h same
Mayo Wm, tmstr McClary Mfg Co, b 339 Wellington

Mayor's Office, J W Little, Mayor, City Hall, 385 Richmond

Meacham, see Meecham
Meade Nettie, attndt Asylum
Meaden Charles J, cigarmkr Vallens & Co, h 186 Kent
" Edwin A, mach Stevens Mfg Co, lvs 569(a) Richmond
" Frank, reed wkr, lvs 569(a) Richmond
" Miss Lillie, tlrs Burns & Lewis, lvs 569 (a) Richmond
" Miss May, lvs 569(a) Richmond
" Mrs Wm, dressmkr 569(a) Richmond, h same
" Wm, eng stonecrusher, h 569(a) Richmond
Meadows Hannah (wid Wm), lvs r 625 King
" Wm, clk, lvs r 625 King
Meoredy John F W, watchman G T R, h 503 York
Medcalf, see Metcalfe
Mechurst George P, watchman Lon Furn Mfg Co, h 586 Princess av
Medical College, Waterloo, n e cor York
Medland Wm, lab G T R, h 861 Queen's av
Mee Herbert, trav Carling B & M Co, res Strathroy, Ont
Meechan David, h 93 Sackville
" James W, mach hd G T R, h 962 Ormsby
" Mary J, hsekpr 512 Colborne
Meed Edwin, carp Dodd & Co, h 383 Waterloo
Meehan Bridget, attndt Asylum
" Kate, drsmkr, lvs 6 Napier, L W
" Maggie, comp T Coffey, lvs 6 Napier, L W
" Maggie, supervisor Asylum

LONDON BRUSH FACTORY All our Paint Brushes have Jenkins' Celebrated Patent Bridle Catches attached. **THOMAS BRYAN.**

THE SUN LIFE LOW RATES, GOOD PROFITS.
Office : Hiscox Building, 367 Richmond St. And the Most Liberal Policy in the World.
A. S. MACGREGOR, Mgr. Western Ont. Dis.

Meehan Miss Minnie, packer D S Perrin & Co, lvs 6 Napier, L W
" Patrick, lab, h 6 Napier, L W
" Wm, lab, lvs 6 Napier, L W
Meek Albert J, tuner A & S Nordheimer, h 278 Piccadilly
" Miss Florence, lvs 23 Peter

Meek Harry, Physician and Surgeon Specialist, Office hours 10 a m to 2 p m, Office and Residence 331 Queen's av, Telephone 676

Megarey Margaret M (wid Patrick J), rms 246½ Dundas
Meikle, see also Michael
" Robert, h 4 Comfort Pl
Meinke John T, presser R Greene Mfg Co, h 227 Waterloo
Mellor Mrs Charles, dressmkr 463 Colborne, rms same
" James, h 96 Hamilton rd
Melmer George, lab S Clare, lvs Oxford st, Lon tp
Memorial Printing & Litho Co, J H Hunter bus director, 59 Dundas
" Episcopal Church, William, s e cor Queen's av
Menhennick, see Minhinnick
Menzies Alexander C, clk Dom Exp Co, h 78 George
" Donald, cond C P R, h 846 Elias
" Elizabeth (wid Alexander C), lvs 78 George
Mercer Bertha, furrier Fried, Wright & Co, lvs James Mercer
" Edward, driver C Cowan, lvs James Mercer

Mercer Frank, Manager, Robert Neil, 123 Dundas, b 584 Talbot

" James, tinsmith McClary Mfg Co, h n s Oak, 3 e Francis, L W
" John, pntr, h 82 Dundas, L W
" Miss Mary J, grocer 219 Burwell
" Robert G, clk supt Ry M S, h 365 St James
" Wm, clk, h 150 Ann
" Wm H, clk E de la Hooke, lvs 150 Ann

Merchant, see also Marchant
" Francis W, M A, Principal Collegiate Institute, h 513 Queen's av

Merchant John T, Superintendent Metropolitan Life Insurance Co, 4 Duffield Block, 213 Dundas, h 459 Princess av

Merchants Bank of Canada, A St L Mackintosh Manager, w s Richmond, n w cor Queen's av

Meredith, Cameron, Judd & Dromgole (Edmund Meredith, Q C, Edward R Cameron, Joseph C Judd, John O Dromgole), barristers, 367 Richmond
" Edmund, Q C (Meredith, Cameron, Judd & Dromgole), h 71 Bathurst
" Edmund M, lvs 71 Bathurst
Meredith Elizabeth (wid Wm), h 384 Adelaide
" James, lvs 384 Adelaide
" Llewllyn (L Meredith & Co), lvs 565 Talbot
" L & Co (Llewellyn Meredith), real estate, 72 Dundas
" Richard M, High Court Judge, lvs 565 Talbot
" Sarah (wid John C), h 565 Talbot
" Thomas G (Meredith & Fisher), h n e cor Wellington and Princess av
" Wm R, studt, lvs 71 Bathurst

Meredith & Fisher, (Thomas G Meredith, Robert G Fisher), Barristers, Solicitors, etc, 74 Dundas

Meriam Frank R, appr G C Brady, lvs 229 Talbot
" Wm W, lab, lvs 229 Talbot
Merlihan Eliza, slsldy Smallman & Ingram, lvs 631 Talbot
" James, mach hd G T R, h 875 Van
Mernaugh Thomas, lvs 580 Adelaide
Merrett, see also Merritt
" Alice, wrapper McClary Mfg Co, lvs Mrs M Merritt
" James T, furnace mkr McClary Mfg Co, lvs Mrs M Merritt
" John H, printer, h 21 Alexander, L W
" Joseph, comp Lon Ptg & Litho Co, lvs Mrs M Merritt
" Mary (wid Stephen), h s s Front, 2 e Wellington rd
" Miss Rose, stenog 435½ Richmond, lvs Mrs M Merrett
" Stephen, litho Lon Ptg & Litho Co, lvs Mrs M Merrett
Merrill Charles, bkpr Deering Harvester Co, b 2 McGarvey terrace
Merritt, see also Merrett
" Charles, repr W & H Payne, lvs 575 Colborne
" Frederick I, lab, lvs 575 Colborne
" George H, insurance 435½ Richmond, h 575 Queen's av
" Henry C, janitor City Hall, 387 Richmond, h same
" John C, h 198 Oxford
" John T, trav, h 575 Colborne
" Letitia (wid Charles), lvs 526 Dufferin av
Merryfield James, stripper Brener Bros, lvs 388 Horton
" John, wks Brener Bros, lvs 388 Horton
Merser, see Mercer
Meston Malcolm, porter C McCallum & Co, h 30 John, L W
Messenger Thomas, lab, h 29 Ann, L W
Metcalfe John, fnshr Lon Furn Mfg Co, h 242 Horton
" Peter, packer Globe Casket Co, h 390 William

Richardson's Hard Coal IS THE FINEST WE HAVE EVER USED. (OUR CUSTOMERS.)

The Best Company for the best risks is the one that guarantees them most for their money. THE TEMPERANCE AND GENERAL LIFE is the Best Company for the Best Risks.

Meteor Bicycle Club, 432 Park av
Metherall John W, butcher 638 Dundas, h same

Metropolitan Hotel, Wm Avey Proprietor, 270 Dundas

Metropolitan Life Insurance Co, John T Merchant-Superintendent, 4 Duffield Block, 213 Dundas

Meyer, see aso Maher and Myers
Meyer Henry, pictures, 379 Clarence
" John, tlr Burns & Lewis, h 139 Wreay
" Susan (wid John A) (Meyer & Quick), lvs 91 Mt Pleasant av, LW
" & Quick (Susan Meyer, Emma Quick) millinery 206 Dundas
Meyers Charles, butcher s s Chester, 6 w High, h same
" Wm, btchr C Meyers, lvs same
Meynell George, clk J H Chapman & Co, h 84 Maple
Michael, see also Meikle
" Wm, tmstr Shedden Co, h 346 Simcoe
Michigan Central Railroad, John Paul Freight and Passenger Agent, Freight Office Bathurst cor Waterloo, Passenger Depot Bathurst cor Clarence, City Office 395 Richmond

Middlesex Law Associations' Library, John Symmonds Librarian, Court House, Ridout cor Dundas

Middleton Edward, stone mason, lvs s s Victoria, 2 w Talbot
" Rev Eli, pastor King st Methodist Church, h 360 York
" James, cigarmkr R A Schreiber & Co, b 4 Maple, L W
" Nelson, packer D S Perrin & Co, lvs 264½ Dundas
" Susan, wks Jarmain & Co, lvs 170 Richmond
" Wm, h 264½ Dundas
" Wm, contr, h s s Victoria, 2 w Talbot
" Wm, jr, cigarmkr, lvs Wm Middleton
Mihell Arthur, clk Cash Bargain Grocery, lvs 448 Ridout
" George A, ins agt, h 448 Ridout
" Wm P, shipper Lawson & Jones, lvs 448 Ridout

Milburn Arthur A, bkpr, lvs 154 Mill
" Barbara, milliner, lvs 166 Lichfield
" Elizabeth, dressmkr 252 King
" George, tmstr Dom Transport Co, h 187 Queen's av
" Mrs George, bdg hse 187 Queen's av
" Leonard, lvs 187 Queen's av
Milburn Mary A, lvs 187 Queen's av
" Robert W, lab, h 166 Lichfield
" Walter, h 154 Mill
Miles Anthony, tinsmith McClary Mfg Co, h 453 Talbot
" Alfred J, mldr, lvs 81 Oak
" John, lab, h 81 Oak
" John A, mldr, lvs 81 Oak
" Joseph, lab D S Perrin & Co, h 81 Fullarton
Milford Miss Clara, wks McClary Mfg Co, rms 464 Talbot
Military School, see Royal Regiment Canadian Infantry
Millan James, car bldr G T R, b 910 Dundas
Millar, see also Miller
" Eliza (wid Thomas), h 359 Princess av
" Frank D, acct Pigot & Bryan, lvs 70 Elmwood av
" George M, clk R C Struthers & Co, lvs 70 Elmwood av
" Janet (wid David), lvs 30 Prospect av

Millar Robert D, Sec-Treas London Advertiser Newspaper Printing and Publishing Co Limited, 418 Richmond, h 70 Elmwood av
" R Marvin, wireman Lon Elec Co, lvs 70 Elmwood av
Millard Robert B, dancing tchr, h 345 Princess av
" Robert L, tailor J H Chapman & Co, h s s Mt Pleasant av, L W, 1 w limits
" Walter, lab, h 374 Simcoe
Miller, see also Millar
" Alfred E, reporter Free Press, h 45 Askin
" Miss Alice, foreldy McCormick Mfg Co, lvs 535 Nelson
" Miss Amelia, tchr Talbot street school, b 293 Wolfe
" Bros (W James and Carling W), barbers 416 Talbot
" Carling W (Miller Bros), b 462 Talbot
" Carrie, waitress Hodgins House
" Catherine (wid Franklin), lvs 51 Adelaide
" Donald, eng G T R, h 180 William
" Ellen (wid Matthew), h 18 Partridge
" Frank, checker G T R, h 315 Grey
" Frank, opr G T R, b 306 Horton
" Frank, stencil cutter, lvs 462 Talbot
" Frank J, hair goods and ladies' hair cutting 223 Dundas, res Westminster Tp
" Frederick, messr C P R Co's Tel, lvs 389 Dufferin av
" George, blksmith, b 4 Market Sq
" Mrs George, h n s Emery, 6 w High

P. L. MARDEN & CO. 416 Richmond St. Telephone 658. Granolithic Mosaic Stone Asphalt **Walks.**

SMITH BROS. Hot Water and Gas Fitters, 'Phone 538. 265 Dundas Street.

Miller George, bdg hse 462 Talbot
" George W, ins agent, h 31 Askin
" Hannah (wid Joseph), lvs 535 Nelson
" Isabella, waitress Grigg House
" James, lab, h n s Chester, 2 w High
" James C, disp G T R, h 306 Horton
" James L, trav John Labatt, h 459 King
" John E, yardman G T R, h 76 Bathurst
" John J, wks Walker & Logan, lvs 18 Patridge
" John R, bkpr John Labatt, lvs 459 King
" Johnston, lab Walker & Logan, b 544 Grosvenor
" Leonard A, driver James Cowan & Co, b 419 Ridout
" Mrs Mary A, h 389 Dufferin av
" Moses, lab, h 511 Bathurst
" N Whitfield, clk, lvs 33 Elmwood av
" Sarah (wid Wm), h 356½ Richmond
" Thomas H, asst janitor Coll Institute, h 33 Elmwood av
" Vincent, cigarmkr Vallens & Co, b Queen's Hotel
" Wm, mngr McClary Mfg Co, h 754 Grey
" Wm D, driver J Taylor, h 76 Wellington
" W James (Miller Bros), h 26 Saunby, L W

Millie Harry T B, corp R R C I

Milligan, see also Mulligan
" Alfred, barber D W McLaughlin, b 27 Picton
" Anna C (wid James H), h 33 Mill, L W
" Arthur H, dairy, lvs 33 Mill, L W
" Grant S, cigramkr H Simon, h w s Richmond, 3 n Huron
" Henry L, clk Ont Loan & Debenture Co, h 203 Oxford
" Wilson A, private R R C I, h 745 William

Milliken Jennie, packer I M Mayell & Co, lvs 131 Waterloo
" Matthew, gro 131 Waterloo, h same
" Matthew, jr, mach McClary Mfg Co, lvs 131 Waterloo
" Samuel W, slsmn McClary Mfg Co, h 16 Maryboro Pl

Millman Hartley M, clk Lon Life Ins Co, lvs 128 Lichfield
" Percy M, stenog Robinson, Little & Co, lvs 128 Lichfield
" W H McKinley, clk A M Smith & Co, lvs 128 Lichfield

Mills Miss Adelaide, opr Wray Corset Co, b 351 Grey
" Ann (wid Thomas), lvs 577 Dundas

Mills Charles J, Manager Imperial Oil Co Ltd, h 417 Dundas
" Charles P, tinsmith J Thompson, h 547 Richmond
" Conrad B, clk Kerry, Watson & Co, h 335 Dundas

Mills Hon David, President Northern Life Assce Co of Canada, h 65 Ridout S
" David, jr, student Magee, McKillop & Murphy, lvs 65 Ridout S
" David M, clk John Mills, lvs 475 Princess av
" Miss Elizabeth, dressmkr 334 King, h same
" Emily (wid William), lvs s s York, 3 w Thames
" Essie, clk Smallman & Ingram, lvs 474 Grey
George, trav Lon Hdwre Co, lvs 587 York
" Miss Georgie, clk Sifton & Co, lvs 211 Talbot
" Miss Grace, lvs 295 Dundas
" James, h 419 Piccadilly
" James M, butcher W Isaac, lvs 492 Charlotte

Mills John, Books, Stationery, Sporting Goods, etc, 404 Richmond, h 475 Princess av
" John, steamfitter, h 492 Charlotte
" John M, drill hd, lvs 492 Charlotte
" Miss Margaret, tchr Colborne St School, lvs 334 King
" Miss Mary (Sifton & Co), h 211 Talbot

Mills Nathaniel, Manager Dominion Savings and Investment Society, 8 Masonic Temple, h 98 Elmwood av
" Reuben A, wks T Mills, lvs 1099 Brydges
" Samuel, cleaner G T R, h 474 Grey
" Thomas, lvs 211 Talbot
" Thomas, florist 1099 Brydges
" Wm, shoemkr, h 187 Sydenham
" Wm B, contr, h 519 Hamilton rd
" Wm B, trav E Daly & Co, b 434 King
" Wm D, clk John Mills, h 181 St James

Millson G H Albert, brakeman C P R, h 35 Askin

Milne Miss Annie, lvs 88 Dundas
" Miss Ellen, lvs w s Cheapside, cor Wellington
" Miss Helen, nurse Lon Gen Hospital
" Miss Isabella, lvs 122 Maitland
" Miss Isabella, h n s Cheapside, cor Wellington

Milne James, Real Estate, Money to Loan, and Mining Broker, Notes Collected, etc, 88 Dundas, h same
" Mrs James, h 594 York

AMERICAN ELECTRIC CO. 214 Dundas, Electric Bells Repaired on Shortest Notice

WOODS' FAIR Best place to buy anything you want. Finest stock of Wall Papers in the City. 176 and 178 Dundas St.

Milne Janet (wid Robert), dvs 88 Dundas

Milne John, Manager Northern Life Assurance Co of Canada, 7 Masonic Temple Building, h 314 Queen's av

" John, jr, timekeeper Stevens Mfg Co, lvs 314 Queen's av

" John, cond C P R, b 66 Palace

" John, prop White Sulphur Springs bath house, Thames, cor Dundas, h 30 Byron av

" Mary (wid George), lvs 30 Byron av

" Robert C (Milne, Spittal & Co), h 304 Central av

Milne, Spittal & Co. (Robert C Milne, Frederick Spittal), Manufacturers and Importers of Hats, Caps, Furs, Gloves and Straw Goods, 146 Dundas

Milner Thomas, porter Western Hotel

Milroy Annie (wid J Nathan), h 168 John

" George M, shipper, lvs 168 John

" Mamie, clk Way's Corset Works, lvs 168 John

" Samuel K, jeweler F T Trebilcock, lvs 168 John

" Wm P, cutter Laidlaw, Watson Shoe Co, lvs 168 John

Milton Albert, helper Geo White & Sons Co, lvs 582 Grey

" James D, butcher J R Mitcheltree, b n s Huron, 1 e river

" Thomas, carp, h 582 Grey

Miners Charles, carp Par Laundry, h 72 Becher

Mines Alexander, lab, h 578 Horton

" James B, oiler St Ry, lvs 501 Simcoe

" Margaret (wid Henry), h 501 Simcoe

" Moses, lab, h 335 Hill

Mingay Frederick, eng G T R, h 291 Grey

Minhinnick Mrs Ann, h 152 Centre, L W

" Henry S, refiner Empire Oil Co, lvs J R Minhinnick

" George L H, refiner Imperial Oil Co, h 70 Egerton

" George N, clk, lvs 70 Egerton

" John R, prop Empire Oil Co, and vice-pres Carling B & M Co, h s s Grand av, 5 e Ridout S

" John R, bkpr Carling B & M Co, lvs 70 Egerton

" Wm B, customs officer, h 1 Maryboro Pl

" Wm B, trav Wm Ward, b 362 Dundas

Minler Walter S, private R R C I

Misener Miss Laura A, sisldy T E Mara Co, b 329 Dundas

" Wm, brickmkr J Waide, lvs London tp

Mitchell Miss Agnes, h 311 Bathurst

Mitchell Allen L, agt Met Life Ins Co, rms 264½ Dundas

Mitchell Bossom A, Druggist 114 Dundas, h 304 King

" Carrie, cigarmkr J Smith, lvs 383 Colborne

" Charles H, wirewkr Dennis Wire & Iron Co, h 789 William

" Mrs Christina, h 263 Clarence

" Clarence, bkpr Lon Brass Wks Co, lvs 423 Dufferin av

" Frederick G, boiler inspr, h 267 Talbot

" George C, pressman Lon Ptg & Litho Co, lvs 263 Clarence

" George T, trav James Cowan Co, h 74 Bruce

" Jane, chmbrmd Britannia House

" John, wks W & E Cushing, lvs 769 Grey

" John O, cabtmkr, h 754 King

" Maria, lvs 311 Bathurst

" Miss Marjory, clk Bradford & Hodgins, lvs 194 Lichfield

" Nellie, opr Robinson Corset Co, lvs 778 Grey

" Peter, checker C P R, b 451 Princess av

" Robert A G, wks Lon Bolt & Hinge Works, lvs 1027 Mabel

" Thomas F, pntr, h 778 Grey

" Wm E, cooper L & P Barrel Co, h 419 Hill

Mitcheltree Clara V, lvs n s Huron, 1 e river

" James, dairy, lvs w s Richmond, 2 n Toll gate

" John A, clk Graham Bros, lvs Jos Mitcheltree

" Joseph, whol butcher 10 Covent Garden Mrkt, h n s Huron, 1 e river

" Joseph R, btchr 10-12 Covent Garden Mrkt, h 165 John

" Robert, butcher 153 King, h n s Louisa, 1 e George

" Simon, butcher, h w s Richmond, 2 n Toll gate

" Thomas G, musician, lvs n s Huron, 1 e river

" Wm, driver J R Mitcheltree, lvs n s Huron, 1 e river

Mock John H, clk Hobbs Hardware Co, h 317 Pall Mall

Mockler, see also Muckler

" John, shoemkr 472 Grey, h same

Modeland Wm T, eng Dom Oatmeal Mills, h 256 Hill

Moe Miss Laura L, asst bkpr G G Steele, lvs 587 King

" J Douglas, trav, h 587 King

Moffat J Alston, librarian and curator Entomological Society, rms 519 Richmond

" Rev Walter, pastor Chalmers' Pres Church, lvs 362 Horton

WM. A. GAZE, 412 PALL MALL, Will do Upholstering and Repairing cheaply. Goods called for and delivered.

DYMENT-BAKER LUMBER CO. Wholesale and Retail Lumber, Lath, Shingles, etc. 271 to 285 Bathurst Street.

Moffat Wm J, bookbinder 181½ Dundas, h 218 Talbot
Moffatt Adam G, appr Wm Skelly, lvs 94 Wellington
" Miss Agnes, wks W E Saunders & Co, lvs 94 Wellington
" Arthur C, cigarmkr W Atkins, lvs 94 Wellington
" Edward plmbr W Skelly, lvs 94 Wellington
" George, brushmkr T Bryan, h 1001 Waterloo
" Lizzie, lndrs The Tecumseh
" Richard W, lab John Labatt, h 94 Wellington
" Walter, driver Ryan & Russell, lvs 94 Wellington
Mohan Bernard (Nicholson & Mohan), h 152 Ann
" Mary A (wid Francis), lvs 16 Edward
" Philip, carriagemkr L W Crawford, h 518 Piccadilly
" Wm H, trav, h 16 Edward
Mohr, see also Moir and Moore
" Archibald, uphol 641 Dundas, h 596 York
Molland, see Moyland
Moir, see also Mohr and Moore
" John, teamster, h 117 Wharncliffe rd, L W
" Mary (wid James), lvs 117 Wharncliffe rd, L W
Moisse, see also Moyes
" Wm, h s s York, 4 w Thames
Moll George E, fireman G T R, h 449 Grey
" Sophia, nurse, lvs 449 Grey
Molland James, electrician Elec Con Co, h 211½ Talbot
" Miss Maude M, cashier T G Whiskard, lvs 463 Dundas

Molsons Bank The, Peter W D Broderick Manager, 137 Dundas
" Bank Building, 137 Dundas
Monaghan John, policeman, h 47 Alma
" Sarah (wid George), lvs 237 Horton
Monahan Janet, dressmkr, lvs 171 Briscoe
" Wm H, butcher, h 171 Briscoe
Monarque Miss Ezilda, tlrs O Labelle, b 110 Bathurst
Moncrieff Helen (wid W Glen), h 394 Burwell
Monck John, carp E Leonard & Sons, h 509 Simcoe
Monk Miss Anna, tlrs O Labelle, b 127½ Kent
" Hector, tlr Deeks & Co, b 98 Bathurst
Morgan Andrew J, foreman Hobbs Hardware Co, h 638 Talbot
Monroe, see also Munro and Munroe
" Joseph F, cigarmkr H Simon, b 136 Queen's av
Montague Alfred E, bkpr, h 2 Perry
" Alice, lvs 468 Hill
" Henry, carp, h 545 Richmond
" Mrs Henry, dressmkr 545 Richmond, h same
" May, cigarmkr G Olmsted & Co, lvs 468 Hill
" Rhoda (wid Joseph), rms 519 Richmond
Monteith Charles A, private R R C I
Montgomery Hannah (wid John R), lvs 832 Richmond
Montran Mrs Minnie M, lvs 553 Piccadilly
Montreal Plate Glass Insurance Co, Beddome & Brown, agts, 437 Richmond
Montrose Fred W, warehsmn Wm Ellis, h 548 Ontario
Moody John A, broker 398½ Richmond, h 514 Waterloo
Moon Margaret (wid John M), lvs 284 King
" Mary E, clk Mrs W Ward, lvs 200 Maitland
" Wm H, bricklyr, h w s High, 4 s Chester
Mooney Owen, waiter, h 197 Cheapside
" Wm J, trav McCormick Mfg Co, res Stratford
Mooralph Co The (Wm Moore, Wm Ralph), mfrs bicycle puncture preventive, 396 Richmond
Moore, see also Mohr and Moir
" Albert E, supt Sun Life Assce Co, b 283 Dufferin av
" Amelia R (wid Wm), h 16 Marley Pl
" Bridget (wid Lawrence), lvs 936 Dundas
" Miss Catherine M, music tchr, lvs 328 Wortley rd
" Charles, car bldr G T R, b 442 English

Moore Charles S (Moore & Drake), h 280 King
" Edward W, vice-pres London St Ry Co, res Cleveland, Ohio
" Miss Elise S, private school, 54 Bryon av, h same
" Ellen, dressmkr 534 Hill
" Miss Ellen J, lvs 328 Wortley rd
" Miss Emily F, governess 719 Waterloo
" Ernest, mlstr Carling B & M Co, lvs 66 Mt Pleasant av, L W
" Miss Etta, kindergarten tchr Wortley rd school, lvs 16 Marley Pl
" F Percival, studt C H Zeigler, lvs 14 Stanley
" Frances J (wid Dr Charles J), music teacher, h 443 Ridout
" Frank, driver A Mountjoy, lvs Mrs S Moore
" Frank J, collarmkr r 127 King, h 227 Talbot

WESTERN DAIRY SCHOOL, F. J. SLEIGHTHOLM, Supt. STRATHROY, ONT. No better place for an A-1 training in Butter Making. Open the whole year. Send for Circular.

W. H. HEARD & CO. SPRAY PUMPS
357 RICHMOND STREET.

Moore George A, clk Dickison, Nicholson & Co, lvs 14 Stanley
" George A, lab G T R, h 475 Charlotte
" George W, driver Johnston Bros, h 273 South
" Harry B, btchr G F Morris, lvs 33½ King
" James A, trackman G T R, h 534 Hill
" James P (Fraser & Fraser), lvs 45 Elmwood av E
" James S, tinsmith W Stevely & Son, h 66 Mt Pleasant av, L W
" John, h 177 Wellington
" John, carp, h 527 Simcoe
" John, clk, b 409 Dundas
" John, lab, h 191 Langarth

Moore John H, Manager Canadian Express Co, 439 Richmond, h 14 Stanley
" John J, meter repairer J S Moore, h e s Ridout S, 1 n Emery

Moore John M, C E (Moore & Henry) Engineer and Superintendent London Waterworks, h 478 Waterloo

MOORE, JOHN S.
GAS METER MANUFACTURER,
DOMINION METER WORKS,
Office: 328 Wortley Road, Residence same.
Established 1879. Works, 1 to 11 Garfield Ave.

Moore John S, clk Huron and Erie L & S Co, lvs 19 Oxford, L W
" Miss Katherine, tchr Lon Con of Music, b 240 Queen's av
" Lionel L, private R R C I
" Margaret, nurse 438 Adelaide
" Margaret (wid George), lvs 534 Hill
" Nancy A (wid Silas G), lndry 33½ King, h same
" Patrick, lab, h 10 Nelson
" Mrs Robert, h 13 Grace, L W
" Robert, gardner, rms s s London Lane, 4 w Richmond
" Robert, mnfrs agt, Colborne, cor Pall Mall, b 457 Colborne
" Susan (wid George), h n s Oak, L W, 1 w Hazel
" Sylvester, wks J S Moore, lvs 328 Wortley rd
" Wm, h 45 Elmwood av east
" Wm, brakeman G T R, b 423 Park av
" Wm, car bldr G T R, b 879 Dundas
" Wm, lab McClary Mfg Co, h 325 Grey
" Wm, messr Bank of B N A, h 19 Oxford, L W
" Wm, stationery 868 Dundas, h same

Moore Wm (The Mooralph Co), b 12 Leslie, L W
" Wm, tinsmith G T R, b 868 Dundas

Moore & Drake (Charles S Moore, Frederick P Drake), Physicians and Surgeons, Telephone 79, Office Hours, Dr Moore 8.30 to 10.30 a m, 1 to 4 and 7.30 to 9 p m, Dr Drake 11 a m to 1 p m, 4 to 6 and 7.30 to 9 p m, 376 Wellington, cor King

Moore & Henry (John M Moore, Frederick Henry), Architects and Civil Engineers, Albion Building, 441½ Richmond (See adv top line front cover)

Moorehead, see also Morehead
" James, caretaker Mt Pleasant Cemetery, h same
" Mary (wid Wm H), lvs 61 William
" Alexander, lvs 651 York
" Charles G, cabtmkr Bennet Furnishing Co, h 651 York
" Henry, tmstr W Howie, h 449 South

Moorehouse, see also Moorhouse and Morehouse
" Gertrude, lvs 821 Colborne
" Mrs Wm, h 278 Thames

Moorhouse Rev James H, rector Christ Church, h 300 Hill

Moorhouse Walter H, Physician and Surgeon, Office Hours 8 to 9 a m, 11 a m to 1 p m, 2 to 4 and 7 to 8 p m, Telephone 86, Office and Residence, 249 Queen's av

Moralee, see also Marley and Morley
" Ada, nurse, b 446 Wellington
" Joseph F, driver Dom Exp Co, b 165 George
" Wm, produce 5 Covent Garden Mrkt, res Lon tp

Morales Albert, cigarmkr Vallens & Co, b Western Hotel

Moran Albert H, bkpr, lvs 626 Wellington
" Bridget (wid John), h 418 Hill
" Catherine (wid John), h n s Brydges, 2 w Muir
" Charles, mach Geo White & Sons Co, lvs 784 Grey
" Charles A, bricklyr Jas Moran, lvs 557 Dundas
" James, car bldr G T R, h 784 Grey
" James, contr 557 Dundas, h same
" Jeremiah H, carriges 154 Fullarton, h 626 Wellington
" John, lab, h 575 Richmond
" John H, bricklyr Jas Moran, lvs 557 Dundas
" Julia, lvs 418 Hill
" Margaret, lvs 555 Dundas
" Martin, lab, h 263 Hill
" Miss Mary, h 555 Dundas
" Mary, lvs 784 Grey

BIRKBECK LOAN CO. LOANS TO HOMEBUILDERS. Loans to Everybody. 169 DUNDAS STREET, LONDON, ONT.

Moran Mary, dom The Tecumseh
" Selina, dom The Tecumseh
" Wm J, wks S F Wood, lvs 784 Grey
Morden John J, brakeman G T R, lvs 280 Talbot
" Mrs Sarah, h 338½ Ridout
" Sarah (wid Dr F), lvs 438 Adelaide
" Wm, cond G T R, h 280 Talbot
More, see also Mohr, Moir and Moore
" Alberta (wid Wm), lvs 19 Wharncliffe rd
" Charles, confr Short Bros, lvs 519 Simcoe
" George, mldr E Leonard & Sons, lvs 519 Simcoe
Morehead, see also Moorehead and Moorhead
" Frederick W, mngr California Fruit Cider Co, h 167 John
" J Franklin, mngr California Fruit Cider Co, h 316 Queen's av
" Miss Elizabeth, lvs 316 Queen's av
Morehouse, see also Moorehouse and Moorhouse
" Chesley A, appr E Leonard & Sons, lvs Mrs J Morehouse
" Jane (wid Isaac A), h n s Emery, 4 w High
" Jeremiah, carp, h 153 Duchess av
" Thomas, h 86 Bruce
Morgan Andrew J, clk, h 638 Talbot
" Miss Bessie, furrier, lvs 709 King
" Elizabeth (wid George), h 225 Clarence
" Ellis H B, lab John Labatt, lvs 11 Alexander, L W
" Frederick, eng C P R yards, h 612 Colborne
" George, sawyer A Beck, lvs 612 Colborne
" James, h 709 King
" John, policeman, h 221 Grey
" John H, h 474 Colborne
" Richard, re-tinner McClary Mfg Co, lvs 440 Simcoe
" Sarah (wid Wm), h 440 Simcoe
" Sarah, cigarmkr G Olmsted & Co, lvs 763 King
" Thomas, confr J H Ross, lvs 440 Simcoe
" Walter H, glass stainer Ont Stained Glass Works, h 716 Colborne
Moriarty Christopher, lab, lvs 444 Horton
" Eugene, broommkr Welford Bros, lvs 444 Horton
" Eugene A, cutter Sterling Bros, h 444 Horton
Morkin Edward, lab, lvs 171 George
" Edward, prop Morkin House, 89-91 King
" Edward, jr, lvs Morkin House
" Edward, uphol, h 26 Queen
" Edwin, clk Lon Pant & O Mfg Co, lvs 130 George
Morkin Elizabeth (wid Martin), h 130 George
" House, Edward Morkin prop, 89-91 King
" James E, plmbr F C Hunt, h 217 Mt Pleasant
" John, painter, lvs Morkin House
" John, tmstr, lvs 171 George
" Joseph, driver T Morkin, lvs 587 Richmond
" Margaret, lvs 171 George
" Miss Margaret, bkpr R J Young & Co, lvs 130 George
" Martin, cigarmkr, lvs 24 Picton
" Martin T, agt, lvs Morkin House
" Mary (wid Michael), h 171 George
" Thomas, bartndr Morkin House
" Thomas, cab owner r 587 Richmond, h same
" Thomas, tmstr, lvs 171 George
" Wm, driver T Morkin, lvs r 587 Richmond
Morley, see also Marley and Moralee
" Charles A, butcher 517 Richmond, h same
" Edward, trav M Masuret & Co, h 471 Queen's av
" Frederick E, car repr G T R, h 512 Horton
" George, Aged Peoples' Home
" James, jr, car bldr G T R, h 109 Egerton
" John, cooper, h Muir st
" Sarah, Aged Peoples' Home
Morphy, see also Murphy
" Alfred, jewlr A Morphy, lvs 386 Queen's av
" Andrew, h 421 Dufferin av
" Andrew, jeweler 178 Dundas, h 386 Queen's av
" Edward H, clk, lvs 421 Dufferin av
" Miss Lizzie, lady prin Western Ont Shorthand and Bus College, lvs 421 Dufferin av
Morrice Fred, mach hd C R Somerville, b 712 Elias
" Wm, butcher A E H Jolliffe, h 712 Elias
Morris Miss Annie S, stenog E Leonard & Sons, lvs 16 Horn
" C Vaughan, lvs 475 King
" E George, private R R C I
" Edwin E, gasfitter City Gas Co, h 285 Thames
" Elizabeth (wid Edwin), h 262 Ridout
" George, lab, h 726 Adelaide

Morris Geo F. Wholesale and Retail Butcher, Forest Brand of Bacon and Hams, Stalls 14 to 19 Covent Garden Market, Telephone 667, h 40 York
" Henry, plmbr James Greenaway, lvs 262 Ridout
" James, miller Meadow Lilly Mills, b same

SLATER BROS. TAILORS, 399 Richmond Street, Evening and Wedding Suits a Specialty. All orders finished promptly.

HEINTZMAN & CO. Baby Grand Piano Excels them All.
'Phone 1039. London Warerooms, 236 Dundas St.

Morris John, car repr G T R, h 259 South
" John, fireman G T R, h 257 Simcoe
" John, mach E Leonard & Sons, h 771 Simcoe
" Major, porter 394 Richmond
" Miss Nellie, tchr Simcoe st school, b 396 Ridout
" Peter, checker C P R, b 585 Waterloo
" Robert, lab, lvs 257 Simcoe
" Sarah, cigarmkr W Ward, lvs 257 Simcoe
" Thomas, hostler O'Neil House
" Wm, carp W Geary, h 16 Horn
Morrisey, see also Morrissey
" Thomas, flagman G T R, h 283 Thames
Morrish Nellie (wid Richard G), lvs 571 York
Morrison Annie, dom 536 Dufferin av
" Miss Bella, cigarmkr J Smith, h 427 Wellington
" Charles, lab, h 108 Bathurst
" Charles, hostler Morkin House
" Edwin D, clk, lvs 127 Kent
" Emma, housemaid Clarence House
Morrison James, Dry Goods, Gents' Furnishings, etc, 634 Dundas, h 583 King
" Jennie, waitress Bernard House
" Miss Jessie, clk Woods' Fair, lvs 472 Princess av
" John, blksmith, h 486 Princess av
" John, tel opr, b 235½ Dundas
" John J, clk Northern Life Assce Co, b Gustin House
" John R, bkpr A E Pavey & Co, lvs 472 Princess av
" Miss Lizzie, h 30 Kensington, L W
" Llewellyn, eng, h 474 Queen's av
" Lucy M (wid Robert), h 127 Kent
" Miss Margaret M, music teacher, lvs 127 Kent
" Peter, eng C P R, h 589 Princess av
" Robert, lvs 427 Wellington
" Robert H, trav R C Struthers & Co, h 298 Hyman
" Robert S, slsmn Robinson, Little & Co, h 41 Bryon av
" Susan (wid John), Aged Peoples' Home
Morrison Wm, Boots, Shoes, Trunks and Valises, 148 Dundas, h 472 Princess av (See adv page 5)
" Wm, harnessmkr J Darch & Sons, b 379 Talbot
" Wm A, bkpr Wm Wyatt & Sons, lvs 127 Kent
" Wm C, sign writer 255 Dundas, h same
Morrissey, see Morrisey
" John, maltster John Labatt, lvs 175 Grey
Morrissey Michael, malster John Labatt, h 175 Grey
Morrow Charlotte (wid Thomas E), boarding house 427 Ridout
" Cornelius Q, clk T F Kingsmill, h 499 Queen's av
" James, pedler, h n s Dundas, 4 e Dorinda
" John R, lvs 138 Colborne
" Michael, pedler, lvs n s Dundas, 4 e Dorinda
" Nellie, cigarmkr J Smith, h 138 Colborne
" Stewart, cooper, lvs 138 Colborne
" Wm, tmstr, lvs 138 Colborne
Mortimer Jessie, dressmkr, lvs 239 Grey
" John, coalman G T R, h 239 Grey
" John, miller Hunt Bros, h 228 Talbot
" Wm T, carp, lvs 239 Grey
Mortimore Emma, opr R Greene Mfg Co, lvs 356 Grey
" George (Schabacker & Co), rms 220½ Dundas
" John D, carp G T R, h 356 Grey
" Minnie, dressmkr 356 Grey
Morton Miss Agnes J, lvs 36 Wortley rd
" Charles, painter, h 36 Wortley rd
" Charles A, clk, lvs 36 Wortley rd
Mosby Miss Harriet, lvs r 435 Simcoe
Moss Annie, cigarmkr G Olmsted & Co, lvs 443 Dorinda
" George, drayman, h 443 Dorinda
" George H, driver Can Packing Co, h 478 Dorinda
" Jennie, cigarmkr G Olmsted & Co, lvs 443 Dorinda
" John W, wks Can Packing Co, lvs 443 Dorinda
" Wm, plasterer, h 640 Princess av
Mosseau Joseph, porter Grigg House
Mossop Miss Anna, clk, lvs 18 Picton
" Miss Bertha, tchr, lvs 18 Picton
" Frederick, packer Hunt Bros, lvs Elgin st, Ealing
" John A, pntr s s Dundas, 6 e Eva, h same
" Thomas L, h 18 Picton
" Young F, clk, h 772 Queen's av
Mottashed George, stovemntr McClary Mfg Co, h 649 Marshall
" George T, fnshr Laidlaw, Watson Shoe Co, h 530 York
" Joseph, cigarmkr Fraser & Stirton, h 5 Maple, L W
" Walter W, cigarmkr Fraser & Stirton, lvs 530 York
" Wm, tailor T Rowe, h 707 Dundas
Moule, see also Maule
Ernest, clk John Mann & Sons, lvs 281 Simcoe
" Harriet, mantlemkr J H Chapman & Co, lvs 281 Simcoe
" Herbert, cabinetmkr Hourd & Co, lvs 281 Simcoe
" John, police court clerk, h 470 English

LONDON BRUSH FACTORY Awarded Gold and Silver Medals for Kalsomine, Paint and Varnish Brushes.
THOMAS BRYAN.

The Policies of the **SUN LIFE** are absolutely Unconditional. OFFICE: HISCOX BUILDING, 367 RICHMOND ST. A. S MACGREGOR, MNGR. WESTERN ONT. DIS.

Moule Robert, car repr G T R, h 281 Simcoe
Mount Hope Orphanage and Refuge, Mother Ignatia Superioress, w s Richmond, bet College av and Grosvenor
" Hope Cemetery, Mt Pleasant av, L W
Mountain J Henry, h 171 Adelaide
Mountjoy Annie, clk R Mountjoy, lvs 126 Mt Pleasant av, L W
" Archibald R, tlr, lvs Watson st
" Arscott,whol fruits 391 Richmond, h 132 Mt Pleasant av, L W
" Miss Carrie, minr, lvs 126 Mt Pleasant av, L W
" Charles E, clk A Mountjoy, h 783 Waterloo
" Corydon, mach Lon Mach Tool Co,lvs 126 Mt Pleasant av,L W
" Florence E, music tchr, lvs Watson st
" Frederick E, draftsman McBride & Farncomb, lvs 126 Mt Pleasant av, L W
" Frederick E, tlr, lvs Watson st
" Frederick F, tlr Slater Bros, h s s Watson st
" Miss Jennie E, bkpr A Mountjoy, lvs 132 Mt Pleasant av, LW
" Mabel, clk R Mountjoy, lvs 126 Mt Pleasant av, L W

Mountjoy Richard, Wholesale and Retail Fruit, Fish, Oysters and Confectionery, Telephone 795, 392 Richmond, h 126 Mt Pleasant av, L W
" Richard, jr, clk R Mountjoy, lvs 126 Mt Pleasant av, L W
Mount Pleasant Cemetery Co of London, Samuel McBride sec, Mt Pleasant av, 1¼ miles west of city limits,sec office 430 Ridout
Mountney George, sec S A, b 396 Talbot
Mowat John E, asst John Marshall & Co, b 152 Maple
" Miss Louisa, clk Mrs P Smith, lvs 497 Charlotte
" Robert, blksmith 339 Talbot, h 6 Oxford
" Wm, blksmith G T R, h 497 Charlotte
Moxley Catherine (wid Willis), h 747 Nelson
" Catherine, dom 58½ Dundas
" Edward, trainer, lvs 747 Nelson
" Gilbert, trainer, h 829 Van
Moyer Ezra, car bldr G T R, h 4 Inkerman
Moyes, see also Moisse
" James R, mason, h 60 Becher
" Joseph, harnessmkr, h 33 Teresa
Moylan Margaret, tlrs O Labelle, lvs 9 Dundas
" Mary, tlrs T F Kingsmill, lvs 9 Dundas
Moylan Thomas, mldr Stevens Mfg Co, h 9 Dundas
" Wm, h 263 Horton
Muckler, see also Mockler
" Annie W, tlrs, lvs 188 Maitland
" Miss Elizabeth, wks H Simon, lvs 188 Maitland
" John P, polisher, lvs 188 Maitland
" Michael, harnessmkrt Tackaberry & Co, h 188 Maitland
Muir Alexander, brakeman G T R, h 502 York
Muirhead Edith E, lvs 197 Horton
" Margaret (wid David), lvs 416 Simcoe
" May M, lvs 197 Horton
Mulhall Patrick, contr,h 500 Piccadilly
Mulholland Thomas, lab J Sutherland, h 204 Lichfield
Mulkern Lawrence, clk C P R freight office, lvs 353 Horton
" Michael, eng C H, h 353 Horton
" Patrick (Gibbons,Mulkern & Harper), h 504 Willington
Mullany Matthew J, h 434 Piccadilly
Mullen, see also Mullins
" John, clk, h 430 Hill
" Margaret, clk A Screaton & Co, lvs 430 Hill
Mulligan Aggie, opr Laidlaw, Watson Shoe Co, lvs 755 King
" Miss Marian, clk R Parker & Co, lvs 755 King
" Patrick, h 755 King
" Rosa, opr Laidlaw, Watson Shoe Co, lvs 755 King
Mullins, see also Mullen
" Augustus, student, lvs 49 Becher
" Catherine (wid Edward E), h 633 Wellington
" Dominick J, lab Lon Furn Mfg Co, h 49 Becher
" Edward E, sisman, lvs 633 Wellington
" Emily, dom 633 Wellington
" Emma, store dpt The Tecumseh
" Ernest, private R R C I
" Francis D, jwlr J & J A Stevnson, lvs 49 Becher
" George, fireman G T R, h 4 Pearl
" John A, foreman R Hueston, rms 380 Wellington
" Timothy, clk G T R freight office, lvs 633 Wellington
" Wm T, wood carver, h 155 Ann
Mulveney Miss Minnie, tchr Princess av school, b 461 Waterloo
Mulvey Frank, brakeman C P R, h 590 Pall Mall
Munce Carrie, waitress 378 Richmond
" Mrs Effie A, bdg hse, 232 Clarence
" John R, tmstr M C R, lvs 232 Clarence
" Matthew W, tmstr M C R, h 232 Clarence
Munday Wm H, wks T W Wrighton, h 186 Lichfield

HAROLD A. RICHARDSON & CO., 395 RICHMOND STREET.
Deal only in the Finest Grades of FUEL of all kinds.

Temperance men everywhere should rejoice in the fact that the Temperance and General Life Assurance Company is doing a grand work in showing the people that the lives of abstainers are better lives than those of non-abstainers and entitled to get insurance for a less cost.

Munford Mary (wid John), h 289 Wellingtn (upstairs)
Mungall Thomas B, mach Stevens Mfg Co, h 639 Marshall
Munn Ada C, lvs 804 Talbot
Munnoch Etta, clk John C Green & Co, lvs 138 Lichfield
" John, draughtsman McClary Mfg Co, h 138 Lichfield
Munro Albert E, student J N Wood, lvs 559 Adelade
" Christopher, h 574 Dufferin av

Munro Donald. General Agent Temperance and General Life Assurance Co of Toronto, Address Post Office Box 558 London, Residence "The Pines" Hamilton Road (See adv left top lines)

" Elizabeth (wid Robert), h 270 Piccadilly
" George C, student, h 251 South
" James, eng C P R, h 559 Adelaide
" James B, trav, lvs 146 Lichfield

Munro John B. Sergeant-Major R R C I
" Kate, laundress, b 254 King
" Rowland, clk R C Struthers & Co, lvs 59 Ridout S
" Robert J, chief clerk to Asst Supt G T R, lvs 270 Piccadilly
" Samuel (John Marshall & Co), h 59 Ridout S
" Sophia (wid Angus), h 146 Lichfield
Munroe, see also Munro
" Charles, stoker Asylum
" Ernest D, trav James A Kennedy & Co, b City Hotel
" Lewis J, lab, h 584 Maitland
" Miss Margaret C, tchr Maple av school, b 129 Elmwood av
" Robert, lab G T R, b 797 Queen's av
Munson Albert B, disp G T R, h 48 Stanley
" Miss Annie, lvs 48 Stanley
Murch Harry, press hd McClary Mfg Co, lvs 831 Lorne av
" Miss Jessie, tlrs, lvs 831 Lorne av
" Philip, blksmith, h 831 Lorne av
Murdoch Alexander R, market gardener, h 160 Mt Pleasant av, L W
" Alfred, wks A R Murdoch, lvs 160 Mt Pleasant av, L W
" Annie, clk R Greene Mfg Co, lvs 160 Mt Pleasant av, L W
" Ellen L, clk Knowles & Co, b 23 Askin
" George, carp, h 141 Wharncliffe rd, L W
" Miss Helen, lvs 275 Piccadilly
" James, brakeman G T R, b 670 Adelaide
" James, lab, h 95 Oak
" Wm, farmer Asylum
Murdy Wellington E, fitter Globe Casket Co, h 589 York
Murphy, see also Morphy and McMurphy
" Alice (wid John), h 259 Clarence
" Amelia, tlrs, lvs 137 Ann
" Miss Ann, lvs 880 William
" Daniel, lvs 880 William
" Edward P, brakeman C P R, h 707 Elias
" Francis G, clk J B Murphy, lvs 831 Dundas
" James, blacksmith 507 Richmond, h r 509 same
" James, boxmkr Lon Box Mfg & L Co, h 445 Simcoe
" John, lvs 137 Ann
" John, lab, b 93 King
" John B, pork packer 246 Dundas, h 831 same
" John J, teamster, h 137 Ann
" Mary (wid Hugh), lvs 9 Alfred
" Peter, lab Carling B & M Co, h 368 St James
" Philip, appr Elec Con Co, lvs 831 Dundas
" Thomas, lab Mount Hope Orphanage, b same
" Thomas, lab, h 153 Sydenham
" Thomas J (Magee, McKillop & Murphy), h 235 Hyman
" T James, U S Customs Officer, b The Tecumseh
" Wm, lab, h 880 William
" Wm, tmstr, h 85 Becher
Murray Adam, h 75 Stanley
" Alexander, inspr C F U Assn, opr G N W Tel Co, lvs 685 Colborne
" Alexander, lab Western Wire & Nail Co, h 415 Bathurst
" Alexander, fireman C P R, h 593 King
" Alexander, lvs 428 Wellington
" Benjamin S, route agt Can Exp Co, h 47 Stanley
" Charles, stovemntr McClary Mfg Co, h 416 Horton
" Clarence H, clk Fried, Wright & Co, lvs 710 Waterloo
" Miss Christy, h 133 Centre, L W
" Daniel, cond G T R, h 290 Hyman
" David, h 506 Piccadilly
" David, pntr, h 56 Palace
" David, elevator opr Smallman & Ingram, lvs 591 King
" Donald, prop Temperance House, 633-5 Dundas
" Eliza (wid Robert S), rms 348 Dufferin av
" George, cigarmkr, h 50 Becher
" George A, clk Avery Casey, lvs 290 Hyman
" George A, mldr McClary Mfg Co, h 120 Adelaide
" George, tmstr, h 121 William
" Georgianna (wid Rev James A), h 710 Waterloo
" Gilbert, driver J C Dignan, lvs 506 Piccadilly

P. L. MARDEN & CO. **Leading London Roofers,**
416 Richmond St. Telephone 658. Gravel, Felt and Composition Roofs
$2.50 to $3.50 per square.

SMITH BROS. Plumbers and Steamfitters' Supplies, 265 Dundas St. 'Phone 838.

Murray Miss Isabella, lvs 418 Horton
" James P, clk P O, h 415 King
" James L, slsmn Smallman & Ingram, h 122 Elmwood av
" Miss Jane, lvs 633 Dundas
" John, plasterer, h 710 Adelaide
" John, gingerbeer mnfr 188 Hamilton rd, h same
" John A, clk G N W Tel Co, lvs 685 Colborne
" Joseph, fireman Carling B & M Co, h 72 Mt Pleasant
" Laura A M (wid Wm C B), lvs 285 Dundas
" Lydia, boxmkr C R Somerville, lvs 593 King
" Mrs Mary, h 14 Dundas
" Mary (wid Alexander), h 428 Wellington
" Miss Mary, lvs 633 Dundas
" Kate, tlrs Slater Bros, lvs 542 York
" Mary, tlrs Slater Bros, lvs 542 York
" Miss Mary, tlrs, lvs 130 Chesley av
" Miss Mary, wks McClary Mfg Co, b 438 Wellington
" Michael, flagman G T R, h 130 Chesley av
" Partricia, nurse Lon Gen Hospital
" Peter, clk, h 685 Colborne
" Peter, plasterer, h 23 Thornton av
" Robert, car bldr G T R, b 954 Dundas
" Scott, contr, h 591 King
" Wm, checker G T R, h 418 Horton
" Wm, lab, lvs 506 Piccadilly
" Wm C, clk, lvs 418 Horton
" Wm G, student H E Matthews, lvs 685 Colborne
Musgrove Maud wid Wm), drsmkr 198 John, h same
" Winnifred, clk, lvs 198 John
Mussalmon Nathan, pdlr, h r 511 Richmond
Mustill John, blksmith, h 48 Craig
Mutch Miss Frances, clk, lvs 789 Queen's av
" Franklin, carp, h 789 Queen's av
" James A, mngr Canadian Telephone Cushion Co, lvs 789 Queen's av
Myers, see also Maher and Meyer
" David, cond C P R, h 685 Adelaide
" Gustav, cigarmkr, b Wellington House
" Lewis, lab, h 133 Maitland

N

Nangle Charles, mldr McClary Mfg Co, b Central House
Nares, see Norris
Nash Benjamin J (B J Nash & Co, h 34 Stanley
" B J & Co (Benjamin J Nash, Abraham B Greer), carriage mnfrs, York, s w cor Talbot
Nash Miss Elizabeth, cigarmkr, b 954 Dundas
" George, lab City Gas Co, h 901 Princess av
" George B, clk P O, h 190 John
" Miss Hattie M, tlrs, lvs 93 Cartwright
" Joseph, brasswkr, b 110 Bathurst
" Sara J (wid John W), h 93 Cartwright
" Miss Sarah L, drsmkr, lvs 93 Cartwright
" Wm, mldr, h 506 Elizabeth
" Wm H, packer Cal Fruit Cider Co, lvs 93 Cartwright
Nathan David, trav, b The Tecumseh
National Assurance Co of Ireland, Beddome & Brown agts, 437 Richmond
Nattrass Rev Timothy, h 665 Elias
Naven, see also Niven
" James, mach E Leonard & Sons, h 117 Clarence
" John, boilermkr, h 694 Grey
" Joseph, ydsman G T R, h 377 Grey
Neagle Arthur, trav, h 234 Talbot
Neal, see Neil and O'Neil
Nealon Mary (wid John), lvs 255 William
Neary John, lab G T R, h 515 Hill
Needham Cephas, h 78½ Dundas
" Charles F, plumber 352 Ridout, h 526 Grey
" Charles F, jr, wks C F Needham, lvs 526 Grey
" Joseph, carp, h 441 Pall Mall
" Wm W, plmbr, lvs 526 Grey
Neenan John, lab, b 388½ Ridout
Neighorns Vinegar Wks, A Neighorn prop, Bathurst, cor Adelaide
Neil, see also Neill, O'Neil, and O'Neill
" George, cook Grigg House
" Isaac, mach, h 355 Simcoe
" John, cigarmkr, h 202 Dundas
" Sophia D (wid Richard), lvs s s Carfrae, 2 e Ridout S
" Welbert C, gardener, lvs s s Carfrae, 2 e Ridout S
" Wm J, eng, h 750 Colborne

Neill Robert, Frank Mercer Manager, Boots, Shoes, Trunks Valises, etc, 123 Dundas, res Peterboro, Ont

Nelson, see also Nelson
Nelson Ella W, drsmkr, lvs 246 Hyman
" Frank, tinsmith, lvs s s Emery 3 w High
" Frank R, carriagemkr, lvs 246 Hyman
" George, shipper, McClary Mfg Co, h s s Emery 3 w High
" George, jr, japanner McClary Mfg Co, lvs s s Emery 3 w High
" Jemima C, lvs 275 Talbot
" Miss Mabel, clk, lvs 246 Hyman
Nelles Edgar H, studt, lvs 24 Prospect av

AMERICAN ELECTRIC CO. 214 DUNDAS. Manufacturers of Galvano-Faradic Batteries for Physicians.

WOODS' FAIR Bargains in everything. Remember you never pay too much for goods in Woods' Fair Basement.

Nelles Hardie W, asst teller Molsons' Bank, lvs 79 Ridout S
" Henry H, h 79 Ridout S

NELLES, JOHN A.

Secretary of the Board of Trade and Secretary of the Cheese Association, Local Secy. Treas. Burkbeck Investment, Security and Savings Co., Toronto.

General Insurance Agent,

Representing the Following Companies:

Lancashire (Fire); Sun Insurance Office, London, Eng.; Dominion Plate Glass Insurance Co.; British and Foreign (Marine); Reliance (Marine); Canada Accident Assurance Co; The Equitable Life Assurance Society of the U. S.

422 Richmond St. RESIDENCE 24 PROSPECT AV.

Nelles John A, phys 296 Dundas, h same
" Mungo T (Anderson & Nelles) h 66 Fullarton
Nelligan John, cooper, lvs 686 Bathurst
" Stephen, cooper Imperial Oil Co, h 686 Bathurst
Nelson, see also Neilson
" George, b e s Richmond, 2 s Regent
" George, clk R J Young & Co, lvs 46 Cartwright
" Henry, harnessmkr Tackaberry & Co, h 260 Piccadilly
" May, clk T G Whiskard, lvs 46 Cartwright
" Nora, furrier John Marshall & Co, lvs 1050 Francis
" Rochford R, grocer 46 Cartwright, h same
" Wm J, carp, h 1050 Francis
" Wm, jr, mach hd Bennet Furnishing Co, lvs 1050 Frances.
Nesbitt James G, butcher, h 591 Hill
" Maggie, housemaid Lon Gen Hospital
" Wm J, butcher, h 587 Hill
Nettleship Harold, cutter R Greene Mfg Co, h Westminster Tp
" Wm, cutter J W Smyth & Son, h Westminster Tp
Neu Charles, phy 442 Park av, h same
Nevett George W, foreman City Gas Co, h 260 Ridout
Neville Ellen, tlrs, lvs 762½ Richmond
" John, blksmith 737 Richmond, h 762½ Richmond
" Wm J, petr A Talbot & Co, lvs 762½ Richmond
Nevins Kate, lvs 753 Nelson
New, see also Neu
New York Life Insurance Co, Edward Towe Agent 412 Richmond

New York Store, Turville Bros Proprietors, Grocers, etc, 125 Dundas

Newans Cyrus M (C M Newans & Co), h n s Riverview av, 5 w Wharncliffe rd
Newans C M & Co (Cyrus M Newans), grocers 202 Dundas
" Ezra R, grocer 79 Wharncliffe rd, h same
" Harry C, clk C M Newans & Co, lvs C M Newans
" Morley D, comp Heal & Fleming, lvs 79 Wharncliffe rd
Newell David, brickmkr J Waide, b n s Cheapside, 1 e Adelaide
" Etta, opr R Greene Mfg Co, lvs 525 Ontario
" Hugh, confr McCormick Mfg Co, h 525 Ontario
" Miss Jennie, lvs 525 Ontario
" John, shoemkr Sterling Bros, h 849 Van
" John E, wks Lon Box Mfg & L Co, lvs 849 Van
" Kate, wks McCormick Mfg Co, lvs 525 Ontario
" Laura E, opr Laidlaw, Watson Shoe Co, lvs 849 Van
" Thomas S, bkr D S Perrin & Co, lvs 849 Van
" Wm, barber C T Chrysler, b 618 Dundas
Newman Ernest, broommkr Western Broom Co, lvs 158 Briscoe
" George, lab, b 615 Richmond
" John, gdnr, h 158 Briscoe
" Joseph, tailor 761 Dundas, h same
" Wm, driver, b 615 Richmond
" Wm, lab Lon Bolt & Hinge Wks, lvs 919 William
Newmon Miss Catherine M, confy 294 Dundas, h same
Newness Thomas, lab James Slater, h 39 York

News Printing and Publishing Co of London Limited, C B Keenleyside Managing Director, Proprietors London Daily News, 426 Richmond (See adv page 12)

Newton Ada, housemd Asylum
" Catherine (wid James), nurse, h 340 Ridout
" Edwin W, clk E N Hunt, lvs 318 Piccadilly
" Frank, yard foreman Dyment-Baker Lum Co, h 290 Wellington
" Fred W, clk Meredith & Fisher, lvs 318 Piccadilly
" Helen (wid Dr John H), h 318 Piccadilly
" Wm, mldr Lon Mach Tool Co, h 60 Mt Pleasant av, L W
" Wm J, bottler J Tunney & Son, h 200 Horton
Niall Albert B, trav Sterling Bros, lvs 173 Lichfield
" Charles J, presser Lon Pant & O Mfg Co, lvs 173 Lichfield
" Josephine (wid Charles), h 173 Lichfield

The Canadian Savings & Loan Co. M. H. ROWLAND, Manager.

DIRECTORS: Robt. Fox, Pres. Jno. W. Jones. Robt. Lewis, Vice-Pres. F. W. Thomas. Jno. Christie, Pres. A. B. Cox.

DENNIS WIRE AND IRON CO. | WIRE GOODS, ART METAL WORK, IRON WORK, ELECTRO PLATING.

Nichol, see also Nicholls, Nichols, Nickle, Nicol and Nicoll
" Ann (wid Walter), h 36 Prospect av
" John A, mach hd Bennet Furnishing Co, h 28 Prospect av
" Joshua B, shoemkr Sterling Bros, h 191 College av
" Kate, mlnr Smallman & Ingram, lvs 36 Prospect av
" Miss Maggie, stenog Woods' Fair, b Grand Central Hotel
" Maggie B, dressmkr C H Bayley, lvs 191 College av
" Walter L, stdt, b 727 Queen's av
Nicholls Arthur E, lab, lvs 94 Bathurst
" Charles J, clk A M Smith & Co, lvs 175 Wharncliffe rd, L W
" Charles W, trav A M Smith & Co, h 186 Wharncliffe rd, L W
" George, lab, lvs 176 Rectory
" Harry, brassfndr King cor Thames, b Hodgins House
" Henry R, watchman, h 176 Rectory
" James E, fitter E Leonard & Sons, lvs 176 Rectory
" John H, carp, h 42 Euclid av
" John S, carp, lvs 42 Euclid av
" Joseph, bkpr Sheriff's Office, h 464 York
" Mary A, mlnr, lvs 464 York
" Wm, clk P O, h 175 Wharncliffe rd, L W
" Wm, grocer 20 Palace, h same
" Wm H, mach, lvs 464 York
Nichols Anson B, mach Frost & Wood, h 60 Byron av
" Mrs Anson B, grocer 60 Byron av, h same
" Ethel, mlnr, lvs 50 Elmwood av
" George A, tmstr J G Orchard, h 26 Pipe Line rd
" Lawrence, h 50 Elmwood av
Nicholson Archibald, fireman Fire Hall No 2, h 794 King
" Archibald A, wks Welford Bros, lvs 794 King
" Esther (wid John), h 314 Talbot
" Florence, lvs 794 King
" James, letter-carrier, h 1001 Maitland
" John (Nicholson & Mohan), h 834 Wellington
" Joseph, supt tin dept McClary Mfg Co, h 428 Piccadilly
" Robert D B (Dickison, Nicholson & Co), h 493 Dundas
" Wm I, buyer Robinson, Little & Co, b 661 Talbot
" & Mohan (John Nicholson, Bernard Mohan), photographers, 521 Richmond
Nickle, see also Nichol, Nicholls and Nicol
" Charles, cooper L & P Barrel Co, h 797 Queen's av
Nickle Thomas, lvs 51 Alma
" Thomas H, lvs 797 Queen's av
" Thomas H, jr, detective, h 805 Queen's av
Nicol Miss Annie, stenog London Daily News, lvs 820 Queen's av
" Charles, appr J H Ross, lvs 476 Elizabeth
" George, h 146 Lichfield
" James Y, bicycle repr 675 Dundas, h 820 Queen's av
" John, carp, h 347 William
" Miss Maggie, b 344 Burwell
" Mary (wid Thomas), h 507 Adelaide
" Mrs Mary A, h 476 Elizabeth
" Richard, brkmn G T R, b 121 Horton
" Wm B (Stevens & Nicol), h 465 English
Nicoll David, bkpr, h 30 Stanley
" Elizabeth (wid Thomas), h 169 Rectory
" Miss Jane A, drsmkr 169 Rectory, lvs same
" John W A, mach L & P Barrel Co, lvs 169 Rectory
Nielson, see Neilson and Nelson
Nightingale Ernest E, trav, h 342 King
" Leonard J, appr T R Bryans, lvs 342 King
Niles Charles B, clk Huron & Erie L & S Co, lvs 139 St James
" Ellis W, clk Bank of Toronto, lvs 139 St James
" Willett S, h 139 St James
" Wm H, J P, rms 236 King
Nimens George, shoemkr G Wyatt, b 392 Clarence

Ninth Division Court Office, E S Jarvis, J P, Clerk, Telephone 687, 757 Dundas

Nisbet, see Nesbitt
Niven, see also Naven
" Hugh W, clk Edward Adams & Co, lvs 423 Colborne
" James S, phy 423 Colborne, h same
Nixon Miss Clara, corsetmkr, lvs 101 Oak, L W
" Miss Frances, corsetmkr, lvs 101 Oak, L W
" James H (J H Nobbs & Sons), h 322 Hill
" Isaac, contr, h 672 Dufferin av
" James, eng J W Cawrse, h Base Line rd
" Maggie, nurse St Joseph's Hospital
" Mary, mach John Marshall & Co, lvs 101 Oak, L W
" Thomas, cond St Ry, lvs 672 Dufferin av
" Wm A, carp, h 101 Oak, L W
Nobbs Arthur C (J H Nobbs & Sons), lvs 419 Pall Mall
" Edmund E (J H Nobbs & Sons), lvs 419 Pall Mall

The Canadian Ophthalmic College. 212 Dundas Street, LONDON, ONT. A School of Refraction for Opticians and Physicians. For Announcements, Terms, etc., address the President, F. C. La GRANGE, M.D.

W. H. HEARD & CO. Gas Logs, Brass Fenders, Asbestos Fires, etc.
357 RICHMOND STREET.

Nobbs James H (J H Nobbs & Sons), h 419 Pall Mall

Nobbs J H & Sons (James H, Arthur C and Edmund E), Stone Cutters and Contractors, All Classes of Cut Stone For Sale, Country Work Promptly Attended to, 482 Richmond

" Robert, stone cutter J H Nobbs & Sons, h 414 Pall Mall

" Wm W, tchr, lvs 419 Pall Mall

Noble Alexander, tinsmith McClary Mfg Co, h 205 Horton

" Benjamin (Noble & Rich), h 363 Grey

" Bessie (wid George), clk R Lewis, lvs 326 York

" Elizabeth, music tchr, lvs 526 King

" Frank, mngr, h 261 Talbot

" John, trav, h 504 English

" Lewis W, clk A N Udy, lvs 380 Queen's av

" Wm, pntr, h 526 King

" Mrs Wm, music tchr, h 526 King

" Wm H, clk R C Struthers & Co, lvs 526 King

" & Rich (Benjamin Noble, Thomas Rich), plumbers, 92 Dundas

Noden Ellen, cigarmkr, lvs 724 King

Noisi Barlow, stableman Williams & Bell, lvs 132 Queen's av

" Nancy (wid Dominick), h 132 Queen's av

Nolan Daniel, cleaner G T R, h 75 Wellington

" Daniel J, lvs 75 Wellington

" John, brakeman G T R, h 192 Simcoe

" Joseph F, cigars 4 Masonic Temple, h 72 Wellington

Noonan Rev Thomas, Assistant St Peter's Cathedral, Residence St Peter's Palace

Nopper Thomas, trav E Leonard & Sons, h 238 Wellington

Nordheimer A & S, W E Hiscott agent, 183 Dundas

Norfolk Joseph, mldr, h 786 William

Norman Charles W, clk Can Ry News Co, h 384 Hamilton rd

" Maria (wid Charles), lvs 384 Hamilton rd

Norrie Francis K, shoemkr Sterling Bros, h 1 Hamilton rd

Norris Miss Ann, lvs 263 Simcoe

" Catherine (wid Philip), h 185 Grey

" Harry, bntndr Royal Hotel

" Miss Mary, h 326 Piccadilly

" Perry, tmstr H A Richardson & Co, h Madiver Lane

North Branch Mills, Joseph D Saunby Proprietor, Mill st, L W, Tel 119

" Charles, lab, b 374 Ridout

" Clarence W, lab D S Perrin & Co, lvs 28 Byron av

NORTH AMERICAN LIFE ASSURANCE CO.
Head Office:
112 to 118 KING ST. WEST,
TORONTO.
President, J. L. Blaikie.
Vice-Pres., Hon. G. W. Allan and J. K. Kerr, Q. C.
Man.-Director, Wm. McCabe, LL.B., F.I.A.
Secretary, L. Goldman, A. I. A.
Inspector, R. B. Hungerford.
Special Agents, Wm. Gibson and A. Aikman.
OFFICE Room D, MASONIC TEMPLE.

North Ebenezer, Manufacturer of Portland Cement, Concrete, Stone, Culvert and Sewer Pipes, Works Cor Mount Pleasant and Talbot, Telephone 849, h 271 Grosvenor, cor Wellington, Telephone 837 (See adv page 9)

" Hannah (wid Wm), h 464 Talbot

" Reuben, tilemkr E North, h 328 George

" Robert H, lab, h 28 Byron av

Northcott Aaron, gdnr, h 163 Tecumseh av

" Miss Lulu, clk Woods' Fair, lvs 163 Tecumseh av

" Wm H, gdnr, lvs 163 Tecumseh av

Northern Life Assurance Co of Canada, Hon David Mills, Q C, President, E Jones Parke, 1st Vice-President, Thomas Long (Toronto), 2nd Vice-President, John Milne Manager, 7 Masonic Temple Building (See adv front cover and inside front cover)

Northey A Charles, driver G H Belton, lvs 306 York

" Frederick, bricklyr, h 224 Maitland

" Henry, foreman Geo White & Sons Co, h 166 Bruce

" Jennie, dressmkr 306 York

" Richard, driver W H Belton, h 306 York

" Wm H J, carp, lvs 306 York

Northgraves Robert, detective, h 549 Richmond

" Wm, cleaner G T R, h 186 Richmond

Northwood Andrew, clk Ry M S, res Windsor, Ont

Norton Annie, dom Queen's Hotel

" Eliza (wid John), b 465 Dundas

" Ella, cook Asylum

" Frances, cook Asylum

" George, lab, h 115 Tecumseh av

" John, agt, b 465 Dundas

" Ransom, lab, lvs 115 Tecumseh av

Notley Samuel, fireman Central Fire Hall, b Clarence House

Noulty Edward H, mldr McClary Mfg Co, h 601 York

" Frank, wks McClary Mfg Co, h 363 Hill

THE BIRKBECK OF LONDON Issues a very desirable stock for investors. 169 Dundas Street, London, Ont.

Noulty James, mach L & P Barrel Co, lvs 363 Hill
" John, mldr McClary Mfg Co, h 252 Horton
" Mrs Mary A, lvs 363 Hill
Noxon Bros, C Johns mngr, 125 King
Noyes Miss Alice, clk Bradford & Hodgins, lvs 40 Euclid av
" James S, lab, h 40 Euclid av
" Miss Minnie, clk J E Boomer, lvs 40 Euclid av
Nugent Alvarez, dentist, lvs 785 Waterloo
" Ernest E, foreman W Gerry, h 168 Bruce
" Francis, h 785 Waterloo
" Martin E, brkmn C P R, h 684 William
Nurse Alfred, appr, lvs 552 William
" James, contr, h 552 William
Nusbaumer Charles, lab, h 567 Hill
" Mrs Charles, dressmkr 567 Hill, h same
Nutkins Miss Anna R, dressmkr 721 Elias, lvs same
" Frederick, bricklyr, h 717 Elias
" John, contr 721 Elias, h same
" Wm J, bricklyr, h 696 Elias
Nuttall Bannister A, mach Geo White & Sons Co, lvs 24 Stanley
" John, mach McClary Mfg Co, h 11 William, L W
" Margaret E, comp T Coffey, lvs 24 Stanley
" Robert, tailor, h 24 Stanley
" Robert, jr, tlr A Screaton & Co, lvs 24 Stanley
Nuttycombe George, lab, h Pottersburg

O

O'Brien Alfred C, clk Burns & Lewis, h 531 King
" Bridget (wid Edward), h 660 King
" David, lab, b 374 Ridout
" Mrs Ellen (wid John), b 518 Richmond
" Miss Florence, tchr Aberdeen sch, lvs 379 Horton
" Helen, wks C R Somerville, lvs 660 King
" John C, dairy, h 211 Richmond
" Joseph, dairy, lvs 177 Kent
" J Tracey, bkpr John Labatt, lvs 379 Horton
" Margaret (wid Thomas), h Holman st, Ealing
" Maria, bkpr, lvs 110 William
" Mary (wid John), h 363 Oxford
" Michael, steam ftr J W Chambers, b 138 Bathurst
" Wesley, fireman Central Fire Hall, b 228 King
" Wm P, coremkr Lon Fndry, lvs Holman st, Ealing
O'Brien Wm, janitor Simcoe st school, h 379 Horton
O'Byrne Catherine (wid John P), h 194 Wellington
" James, carp, h 312 Grey
O'Callaghan, see Callaghan
O'Callaghan's Terrace 409-427 Ridout
O'Connell, see also Connell
" John, h 239 Oxford
O'Connell Miss Julia, lvs s s York, 2 w Thames
" Michael, private R R C I
" Patrick, lab, h s s York, 2 w Thames
" Veronica, opr J B Allenby & Co, lvs s s York, 2 w Thames
O'Connor, see also Connor and Connors
" Annie (wid John), lvs 68 Bruce
O'Connor Right Rev Dennis, D D, Bishop of London, Residence St Peter's Palace
" James, clk John Garvey, h 427 Ridout
" James, pntr, h 66½ Wharncliffe rd, L W
" John K, photog 396 Richmond, h 138 Fullarton
" Miss Mary A, fnshr Burns & Lewis, h 450 Ridout
" Miss Nora, tlrs, lvs 450 Ridout
O'Dea Thomas, cigarmkr, b Wellington House
O'Dell, see also Dell
" Catherine (wid John F), grocer 185 Hamilton rd, h same
" Miss Clara J, bkpr I M Mayell & Co, lvs 185 Hamilton rd
" Eli, farmer, h e s High, 5 s Maryboro Pl
" Ernest E, tmstr, h e s High, 6 s Maryboro Pl
" George E, cabtmkr Hinton & Rumball, h 539 Elizabeth
" John A D, stdt, lvs 185 Hamilton rd
" Leonard, coachman Dr F R Eccles, h 21 Picton
" Miss Mabel, tlrs, lvs E E O'Dell
" Wm A, clk James Cowan & Co, h 68 Hamilton rd
O'Donnell Miss Beesey, clk Woods' Fair, lvs 607 Richmond
" Catherine, dressmkr 607 Richmond, lvs same
" Daniel, gro 607 Richmond, h same
" Hugh, cond G T R, h 126 John
" James, spinner, h 18 Bryon av
" John, supervisor Asylum
" Mary, clk, lvs 607 Richmond
O'Donohue, see also Donahue and Donohue
" Bridget (wid John), gro 331 Waterloo, h same
O'Dwyer, see also Dwyer
" Miss Helen K, b 127 Kent

Slater Bros. TAILORS, 399 RICHMOND STREET, South of Dundas St.

Heintzman & Co. Pianos. Warerooms, 236 Dundas Street. Telephone 1039.

O'Farrell, see also Farrell
" George, lab Bennet Furnishing Co, h 453 Charlotte
O'Flaherty, see also Flaherty
O'Flaherty John, Proprietor Wellington House, s w cor Wellington and Bathurst
O'Flanagan, see Flanagan and Flanigan
O'Gorman, see also Gorman
" Essie, dom Clarence House
" John J, trav, h 119 Elmwood av
O'Hagan Julia (wid Thomas), h 10 Bathurst
" Julia, dressmkr 10 Bathurst
" Mary, dressmkr, lvs 10 Bathurst
" M Thomas, cgrmkr J Smith, lvs 10 Bathurst
O'Hearn Daniel, lab, h 246 Richmond
" Daniel, jr, lvs 246 Richmond
" John, fruits, lvs 246 Richmond
" Michael, fruits, lvs 246 Richmond
" Wm, cigarmkr, lvs 246 Richmond
O'Keefe Annie, clk, b 266 Clarence
O'Kelly, see Kelly
O'Leary George A, clk Ry M S, res Courtwright, Ont
" Mary (wid Timothy), bdg hse 243 Clarence
" Michael, gdnr, h 574 Hill
O'Loughlin, see Laughlin, Loughlin, McLachlan and McLaughlin
O'Mara, see also Marra
" Michael F, pork packer Market Sq, h 69 Dundas
O'Meara Miss Catherine T, stenog Cronyn & Betts, lvs 617 Colborne
" Frank J, opr G N W Tel Co, lvs 617 Colborne
" Hugh, foreman, h 617 Colborne
" Hugh C, opr G N W Tel Co, lvs 617 Colborne
" John P, lvs r P O Bldg
" Martin, messr P O, h r P O Bldg
" Martin, hotel, York, cor Clarence
" Mary, hsekpr 589 Richmond
" Mary, lvs 151 Mt Pleasant
" Miss Mary E, bkpr John S Brown & Co, lvs 617 Colborne
" Michael J, clk Dom House
" M Gilbert, appr Lon Ptg & Litho Co, lvs r P O Bldg
" Patrick, cab owner, lvs 151 Kent
" Patrick, stoker Asylum
" Stehen, cab owner, h 151 Kent
" Timothy J, clk Ry M S, h 174 Mill
O'Neil, see also Neil, Neill and O'Neill
" Abraham, wks L V Ludwig, h 126 Maple
" Archibald S, studt, lvs 664 Talbot
" Betsy, dressmkr, lvs 66 Carling
" Charles H, lab, h 73 Dundas, L W
" Chester, brass fnshr, lvs 66 King
" Eliza (wid Henry D), lvs 277 Talbot
" Henry, stableman James Tune & Son, lvs 66 Carling

O'Neil House, Wm Collins Proprietor, 331 Talbot
" James E, opr and ticket clk C P R, b 671 Richmond
" John D, vet surgeon 347 Talbot, h 277 same
" John H, h 664 Talbot
" Miss Mabel, stenog Lawson & Jones, lvs 664 Talbot
" Neil helper Geo White & Sons Co, h 202 Dundas
" Ralph J A M, shipper T B Escott & Co, h 147 Wellington
" Sarah (wid Ralph), bdg hse 66 Carling
" Uri, packer Dom Oatmeal Mills, h 198 Richmond
" Wm, stoker Asylum
O'Neill Agnes, dressmkr, lvs 131 Mill
" Francis, cigarmkr Vallens & Co, lvs 131 Mill
" James, h 370 Piccadilly
" James, trav, h 231 Clarence
" John D, barrister 110 Dundas, lvs 370 Piccadilly
" Patrick, h 131 Mill
" Patrick, caller C P R, h 15 Miles
" Sarah (wid Hugh), housemaid St Joseph's Hospital
" Wm, pedler, b Clarence House
O'Reilly, see Riley
O'Rourke, see also Rourke
" Miss Annie, h 389 Lyle
" Mrs Carrie, dom 613 Wellington
" Miss Catherine, foreldy D S Perrin & Co, lvs 389 Lyle
" John J, carp W Gerry, h 37 Charles, L W
" Lawrence, gateman C P R, h 838 Waterloo
" Margaret E, tlrs Slater Bros, lvs 838 Waterloo
" Thomas, striker G T R, h 1053 Frances
O Shea, see also Shea
" Daniel, lab, h n s Regent, 1 w Talbot
" Ellen (wid Francis), wks McClary Mfg Co, b 465 Richmond
O'Sullivan, see also Sullivan
" John M, contr, h 79 Albion, L W
" Martin, bkpr, h 83 Ridout S
" Thomas J, tinsmith 732 York, h same
" Wm J, tlr, lvs 79 Albion, L W
O'Toole, see also Toole
" Andrew, cigarmkr, lvs 443 Central av

Oak Hall The, Alfred Taylor Manager, 154 Dundas
Oates Alberta, clk Bradford & Hodgins, lvs 149 Wharncliffe rd
" Emma E, lvs 149 Wharncliffe rd
" Rowland, driver Runians & Butler, h n s York, 4 e River
Ocean Accident & Guarantee Corporation, Beddome & Brown agts, 437 Richmond

LONDON BRUSH FACTORY THOMAS BRYAN. Are Importers of Foreign Toilet Brushes; also all kinds of Artists' Brushes. Ask for New Price List.

THE SUN LIFE | Policies are World Wide as to Residence & Travel
Office: HISCOX BUILDING, 367 RICHMOND ST.
A. S. MACGREGOR, Mgr. Western Ontario Dis.

Oddfellows' Hall, 220½ Dundas
Odell, see O'Dell
Odle Ada, nurse St Joseph's Hospital
Office Restaurant, David Sare Proprietor, 378 Richmond
Ogden James, lab, lvs 84 Byron av
Ohmer Henry P, brakeman L E & D R R, h 226 William
Oke Richard, carp, lvs s s Victoria, 1 w Adelaide
" Richard T, foreman, h 198 Victoria
" Wm, foreman T Bryan, h Proof Line rd
" Wm H, trav, b 506 York
" Wm J, mach, lvs 197 John
Old People's Home, see Aged People's Home
Older Edward, tmstr Hunt Bros, h 13 Briscoe
" John W, driver, h 125 Wreay
Oldridge Eli, mkt gnr, h e s Woodward av, 3 w Mt Pleasant av, L W
" Thomas, driver J Gammage & Sons, b 66 Palace
" Wm, lab, h 110 Centre, L W
Oliphant Eusebia B (wid David), tchr Protestant Orphans' Home, h 565 King
Oliver Miss Annie J, lvs 197 Horton
" George, contr, h 812 Colborne
" John, blksmith Dennis Wire & Iron Co, h 247 South
" Sarah E (wid James A), h 197 Horton
" Wm H, lab McClary Mfg Co, h 139 Alma
Ollson, see also Olsen
" John, lab S Clare, h s s Grosvenor, 2 e Adelaide
Olmstead George, lab, h 1033 Mabel
Olmsted Annie (wid Wm), h 161 Maple
" George W (G Olmsted & Co), h 80 Maple
" G & Co (George W Olmsted) cigar mfrs 77 Dundas
Olsen, see also Ollson
" Augustus, lab J McLaughlin, h n s St James, 1 e Adelaide
" Neils, butcher 493 Horton, h same
" Niels P, wks N Olsen, lvs 493 Horton
Omond Hugh, exp mess, h 24 3Oxford
" Hugh A, lith Knowles & Co, lvs 243 Oxford
Onn Frederick S, fish, 4 Fish Market, h 33 Briscoe
" Joseph, cigarmkr Brener Bros, h e s High, 6 s river
" Wm, gro 41 Bathurst, h same
Onslow Walter V, h 440 King
Ontario House, Jeremiah McDonald Proprietor, 129-131 King
" Litho & Ptg Co (Arthur J Watts, Charles R Tuson), 72 King
Ontario Mutual Life Assurance Co, C E German General Agent 403 Richmond
Ontario Loan and Debenture Co, John McClary President, Wm F Bullen Manager, Dundas cor Market Lane
Ontario Spring Bed and Mattress Co (S A Williams, Andrew R Simpson), 90 York, Telephone 1285
Ontario Stained Glass Works, Robert Lewis Proprietor, 434 Richmond
Onty Antonio, lab McClary Mfg Co, h 101 Fullarton
Oram James, lab, b Hodgins House
Orange John, gro 170 Clarence, h same
" Sarah A (wid John), h 459 Piccadilly
Orchard Jennie, tlrs R Greene Mfg Co, lvs 17 Pipe Line rd
" John F, mach Lon Mach Tool Co, h 523 Simcoe
Orchard John G, Coal and Wood, foot of York st, Telephone 384, h 1 York
" John G, jr, foreman J G Orchard, lvs 1 York
" Wm T, foreman J G Orchard, lvs 1 York
Ord Eliza, mantle mkr, lvs 458 Charlotte
" Violet, dressmkr Miss G McDermid, lvs 458 Charlotte
Orendoff Austin A, clk W J Clark, lvs 344 William
" Edith C, slsldy T E Mara Co, lvs 344 William
" Edward J, contr, h 344 William
" John E, trav, lvs 344 William
" Leander E, clk, lvs 344 William
" Mrs Sarah, storekpr Grigg House
Orme Almer R, barber 69 Craig, b 88 Byron av
" Miss Emma L, clk Western Ontario Bible Society, lvs 829 Richmond
" James E, tmstr T B Escott & Co, b 203 Bathurst
Orme Rev James H, Secretary Western Ontario Bible Society 396 Clarence, h 829 Richmond
" Joseph W F, student, lvs 829 Richmond
" Talmage D, studt, lvs 829 Richmond
" Wm, h 372 Ontario
Ormond Mary, minr R J Young & Co, res Glendale, Ont
Orr John, messr C H, h 204 Oxford
" Mrs Pricilla V, lvs 326 St James
Orr Thomas, Manager London Printing and Lithographing Co Ltd, 432 Richmond, h 504 Waterloo
Osborn Walter, tanner C S Hyman & Co, h 34 William, L W
Osborne Annie, opr R Greene Mfg Co, lvs 452 Grey

HAROLD A. RICHARDSON & CO. Handle only all rail HARD COAL direct from the Mines.

No other Company having as large investments can claim to have closed its business for the years 1894-5 and 6 without a dollar of interest due and unpaid. The Temperance and General Life has this record.

Osborne Charles, pntr H & C Colerick, h 720 Talbot

Osborne Intelligenec Agency, John Diprose, Manager, Telephone 386, 56 Dundas

" James, car exmnr G T R, h 452 Grey

" John, lvs 452 Grey

Osler Margaret, Lieut S A Industrial Home, Riverview av

Osman Henry, boxmkr, b 152 Maple

Osmond Arthur E A, prtr, b 317 King

" Charles W A, enameller, b 317 King

" Edward H A, prtr, b 317 King

" Emma, wks McClary Mfg Co, b 317 King

" Hannah, attdt Aged People's Home

" Sarah, b 317 King

Otto Frank A, cigarmkr, b 94 Bathurst

Otwell John F, mngr Neighorn's Vinegar Wks, lvs 309 Pall Mall

Ouimette George, mldr McClary Mfg Co, h 354 Hill

" Louis, slusher McClary Mfg Co, lvs 354 Hill

Overell John, accountant, rm D, Masonic Temple, h 437 Maitland

Owen Jenkin T (Owen & Co), h 92 Elmwood av

" John, fireman G T R, lvs 435 King

" Mary A (wid Wade L), h 524 Princess av

" Michael, car bldr G T R, h 505 English

" Thomas M, shipper D S Perrin & Co, lvs 92 Elmwood av

" & Co (Jenkin T Owen), produce, 12 Covent Garden Market

Owens Elijah, lab, h 204 Mt Pleasant

" George W, brtndr Duke of York Hotel

" Joseph, lab, h w s Egerton, 1 s Hamilton rd

" Mary A (wid John), lvs 673 Lorne av

" Thomas, lab G T R, h 41 William

" Wilson, bkpr Empire Oil Co, h 673 Lorne av

Owrey James, J P, h 605 Talbot

Oxley George F, uphol, h 1097 Frances

P

Pace Frederick A, mldr McClary Mfg Co, h 765 Grey

" Maud M, box mkr Geo Bayley, lvs 714 Princess av

" Thomas, gdnr, h 605 Richmond

" Wm T (Pace & Fitzgerald), h 714 Princess av

" & Fitzgerald (Wm T Pace, Ernest Fitzgerald), painters, 594 Dufferin av

Pacey Mary A, lvs 372 Ontario

Pack Alfred, dairy, h 840 Queen's av

" Mary (wid John), h 100 Wellington

Packham Miss Cora E, mus tchr, lvs 116 Wortley rd

" John, mldr McClary Mfg Co, h 19 Miles

" Mary (wid Wm), lvs 19 Miles

" Richard, music tchr, h 114 Bathurst

" Wm, mach, h 116 Wortley rd

Padfield Miss A Maude, opr Bell Tel Co, lvs 213 Talbot

" James, broommkr John Hobbs, lvs 24 John, L W

" John A, lineman Bell Tel Co, lvs 213 Talbot

" Miss Minnie J, opr Bell Tel Co, lvs 213 Talbot

" Mrs Sarah, h 213 Talbot

Page Albert, box mkr Lon Box Mfg & L Co, lvs 490 English

" Alfred, carp, h 490 English

" Annie (wid James), h 8 Maple, L W

" Cicely, minr, b 456 Talbot

" James, fitter Lon Furn Mfg Co, h 174 Clarence

" James A, tinsmith McClary Mfg Co, lvs 490 English

Paine, see also Payne

" John C, trav, h 729 Waterloo

Paisley David, uphol G T R, h 914 Trafalgar

" Henry, h 79 Askin

Palace Dancing Academy, Dayton & McCormick Proprietors, 476 Richmond

Paladino Carmelo, tlr 138 Queen's av, h same

" Lena, stenog McPhillips & Toothe lvs 138 Queen's av

" Lui, cutter Lon Pant & O Mfg Co, b 409 Ridout

Palmer Adam W, mldr McClary Mfg Co, lvs 139 Colborne

" Albert, clk J H A Beattie, lvs 71 Askin

" Albert A, tmstr, lvs 862 Stedwell

" Miss Alice, lvs 236 Wharncliffe rd, L W

" Miss Annie E, clk Woods' Fair, lvs 71 Askin

" Arthur J, mldr Stevens Mfg Co, lvs 71 Askin

" Charles W, dairy 137 Colborne, b 139 same

" Miss Charlotte E, opr Bell Tel Co, lvs 71 Askin

" David, tmstr, h 862 Stedwell

" Duke, cigarmkr J Smith, h s s Grand av, 4 w High

" Frederick, clk Shedden Co, lvs 71 Askin

" Frederick, wks Broadway & Palmer, lvs 236 Wharncliffe rd, L W

P. L. MARDEN & CO. 416 Richmond St. Telephone 858. **ASPHALT** Streets, Driveways, Sidewalks, Basement Floors.

SMITH BROS. For Gas Fixtures and Globes, 'Phone 538. 265 Dundas Street.

Palmer Harry S, stove mntr McClary Mfg Co, h 139 Colborne
" James (Broadway & Palmer), h 236 Wharncliffe rd, L W
" Jennie, tlrs R Greene Mfg Co, lvs 785 Nelson
" Laura, dressmkr 139 Colborne
" Miss Lydia, opr Bell Tel Co, lvs 71 Askin
" Martha (wid Wm), lvs 359 St James
" Minnie A, lvs 862 Stedwell
" Robert B, h 71 Askin
" Samuel, clk Andrew & Son, lvs 862 Stedwell
" Mrs Sarah, rms 501 South
" Sophia J (wid Wm B), lvs 139 Colborne
" Thomas, lab G T R, h 77 Maitland
" Wm, lab, h 128 Adelaide
Palmisano Michael (M Palmisano & Co), h 306 Dundas
" M & Co (Michael Palmisano, James Catalano), fruits, 306 Dundas
Palmita Mining and Developing Co, Alfred Robinson pres, W J Taylor sec-treas, Room C, Masonic Temple
Pannell, see also Pinel and Pinnell
" Eva, wks Reid Bros & Co, lvs 130 Sydenham
" John, h 98 William
" Oliver, cond St Ry, h 130 Sydenham
" Wm J, wood turner Lon Furn Mfg Co, lvs 130 Sydenham
Panton Edwin, carp A Cole, h 220 Clarence
" John, lab, h 1 Hamilton rd
" Miss Zillah, h 677 Adelaide
Paren, see Pearen
Parent Lillian, clk Runians & Butler, lvs 565 Richmond
" Marguerite (wid Alfred), nurse, h 565 Richmond
Parfitt Albion, broker, h 496 Waterloo
Parfrey Charles, painter, lvs 512 Charlotte
" John, grainer, h 512 Charlotte
Parish Alfred T, mngr Geo Parish, lvs 191 Bruce
" Miss A Georgina, bkpr G G Steele, lvs 191 Bruce
" George, furniture 357 Talbot, h 191 Bruce

Parisian Steam Laundry Co of Ontario Limited, August Vier President and Treasurer Gabriel Chiera Vice-President and Secretary, J K Spry Manager, 73-75 Dundas, Telephone 559

Parish Visitor (monthly), Heal & Fleming pub, 172 King

Park, see also Parke and Parkes
" Archibald, carp W Gerry, b 3 McGarvey's terrace
Park Archibald, pumpmkr, lvs r s s Dundas, 2 e Eva
" Gavin, pork butcher 4 Market Lane, h 85 Stanley
" James C, tinsmith 663 Dundas, h same
" James W T, piano agt, h 215 Colborne
" Jessie, housemd Fraser House
" John, carp, h r s s Dundas, 2 e Eva
" John, pork packer 1 Covent Garden Mrkt, h 141 Wharncliffe rd
" John, jr, btchr J Park, h 149 Langarth
" John G, boilermkr, lvs r s s Dundas, 2 e Eva
" Louis C, carp, h 73 Oxford, L W
" Wm, contr, h 984 Richmond
Parke, see also Park and Parkes
" Edward D, clk Dom Savings & Invest Soc, lvs w s Ridout S, 1 s river

Parke E Jones, Q C (Parke, Purdom & Purdom), Police Magistrate and First Vice-President Northern Life Assurance Co of Canada, res "Ingleside," w s Ridout S, 1 s river
" John, h 58 Euclid av
" John A, fireman Lon Electric Co, lvs 58 Euclid av
" Norman G, helper Dennis Wire & Iron Co, lvs 58 Euclid av

PARKE, PURDOM & PURDOM.

E. JONES PARKE, Q. C. T. H. PURDOM.
ALEXANDER PURDOM.

Barristers, Solicitors, Notaries,

OFFICES: MASONIC TEMPLE, RICHMOND ST.

LONDON.

TELEPHONE 42. Cable address, "Parke," London, Ont.

Parker Alfred H, lab, lvs 509 Nelson
" Edgar F H, clk J H Chapman & Co, lvs 236 Central av
" Elizabeth (wid Wm), h 509 Nelson
" Francis W, mach Wortman & Ward Mfg Co, h 516 Grey
" Frederick G, pckr Bennet Furnishing Co, h 51 William
" Miss Henrietta M, elocutionist, lvs 2 Thornton av
" Jennie, dressmkr 179½ Albert
" John, h 2 Thornton av
" John, sorter Par Laundry, h 570 Hill
" Joseph, press hd, b 339 Wellington
" Joseph, shoemaker 427 Bathurst, h same
" Miss Lucy, lvs 108 Oak
" Rose (wid Charles W), lvs 562 Richmond
" Rose, dressmkr 562 Richmond

AMERICAN ELECTRIC CO. Contractors for Incandescent Lighting, Electric Bells and Burglar Alarms
214 DUNDAS.

WOODS' FAIR We keep the Latest Novelties in all kinds of Fancy Goods, Chinaware, Hardware, Smallwares, etc. 176 & 178 Dundas St.

Parker R & Co, Dyers and Cleaners 217½ Dundas
" Susan (wid Joseph), grocer 203 Colborne, h same

Parker Thomas R, Agent C P R city Ticket Office, 161 Dundas, oor Richmond, h 236 Central av
" Wm, slsmn J Saunby, h 32 Gunn, L W
" W Edward, tmstr A D Cameron & Son, h 568 Pall Mall

Parkes, see also Park and Parke
" Miss Annie M, wks McClary Mfg Co, lvs 161 Simcoe
" C Wesley, clk J H Chapman & Co, b 265 Talbot
" John C, barber Miller Bros, lvs 161 Simcoe
" Thomas E, cigarmkr Fraser & Stirton, lvs 161 Simcoe
" Thomas E J, mach hd Schabacker & Co, h 161 Simcoe

Parkhouse Albert, wirewkr Dennis Wire & Iron Co, lvs 144 Fullarton
" Edwin, wtr, lvs 144 Fullarton
" John, mattressmkr Lon Furn Mfg Co, lvs 144 Fullarton
" John, fitter G T R, h 252 Burwell
" Wm, mason, h 144 Fullarton
" Wm G H, pntr, h 46 Palace

Parkhurst Minnie V, slslady Smallman & Ingram, lvs 79 York
" Wm, foreman J Smith, h 79 York

Parkin, see also Parkins, Perkin and Perkins
" Fred J, wireman Rogers Electric Co, b Bernard House
" George, lab, h 20 Euclid av

Parkins Beanie, tlrs, lvs 477 English
" Mrs Jane, cook Home for Incurables
" Lillah, opr, lvs 477 English
" Luke, carp, h 477 English
" Miss Mary H, stenog John S Pearce & Co, lvs 656 Queen's av
" Wm, clk Laidlaw, Watson Shoe Co, lvs 656 Queen's av
" Wm G, clk, lvs 656 Queen's av

Parkinson Benjamin L, linotype mach Free Press, h 408 Simcoe
" Carrie A A (wid Abraham), h 525 Hamilton rd
" Elizabeth (wid Thomas), lvs 131 Ann
" Ella, coll S A Industrial Home, Riverview av
" Frederick W, comp Free Press, h 199 Horton
" George (Parkinson & Nelles), lvs 192 Richmond
" Thomas, clk Parkinson & Co, h 192 Richmond
" Thomas A (Parkinson & Co), h 343 Hewitt
" Thomas B, trav Pigot & Bryan, h 82 Blackfriars, L W

Parkinson Wm, lab J Darch & Sons, b 136 Carling

Parkinson & Co (Thomas A Parkinson, Edward Sutherland), Stoves, Ranges and Furnaces, House Furnishings, Tin, Copper and Sheet Iron Workers, 384 Richmond
" & Ellis (George Parkinson, Charles G Ellis), tlrs 343½ Dundas

Parnell Edward, clk Kerry, Watson & Co, h 93 Bruce

Parnell Edward jr, Baker, 75 Bruce, h same
" Frederick, bkpr E Parnell, jr, lvs 75 Bruce

Parr Samuel J, cleaner G T R, h 388 Grey

Parry, see also Perry
" Ellis, boxmkr Lon Box Mfg & L Co, lvs 466 Horton
" Henry, tlr T F Kingsmill, lvs 466 Horton
" John, car cleaner G T R, h 466 Horton
" John, jr, driver W J Wray, lvs 466 Horton

Parsons Beatrice, lvs W T Parsons
" Elnathan, shoemkr 347½ Clarence, h same
" Eva, lvs W T Parsons
" Frederick, carp, h 871 Van
" James L, tlr, 343 Clarence, h same
" John M, trav, h 379 Wellington
" Miss Mary, tlrs O Labelle, b 261 Wellington
" Minnie, opr, lvs 342 Clarence
" Richard, gro Wellington rd
" Robert (Bartett & Parsons), fancy goods 769 Dundas, h same
" Mrs Thomas, lvs 379 Wellington
" Walter, carp, W Gerry, b 66 Stanley
" Wm, lab, b 280½ Dundas
" Capt Wm J B, clk County Crown Attorney's office, h 73 Elmwood av
" Wm T, shoemaker e s Wellington rd, 1 s river, h same

Partington Elizabeth, nurse, lvs 524 Horton

Partridge Alfred C, plumber T L Partridge, lvs 292 Simcoe
" George, bkpr T L Partridge, h 292 Simcoe
" John H, brass fshr, lvs 292 Simcoe
" Sidney, pntr, lvs 607 Maitland
" Thomas, barr, b Walsh House
" Thomas B, fnshr, h 607 Maitland
" Thomas L, plumber 191 Dundas, lvs 292 Simcoe

Pask Eliza (wid Lothario), lvs 133 Queen's av
" Frank, foreman Par Laundry, h 16 Paul, L W
" Joseph, lab, h 133 Queen's av

WM. A. GAZE, 412 PALL MALL. Notify me when you want Upholstering, Furniture Repairing or Carpet Laying done. Goods called for and delivered.

DYMENT-BAKER LUMBER CO. BOX FACTORY, 271 to 285 Bathurst St.

Passmore Alfred E, sec The Wortman & Ward Mfg Co, h 350 William
" Harry M, reporter The Advertiser, h 675 Colborne
Patchan Miss Susannah, Aged People's Home
Pate Wm, mach hd McClary Mfg Co, b 339 Wellington
" Wm R, letter carrier, h 219 Wortley rd
Paterson, see also Patterson, Patteson and Peterson
" Miss Helen, tchr Lon Con of Music, lvs 394 Grey
" James, lab, h 19 Euclid av
" James G, motorman St Ry, h 439 Charlotte
" John, mldr Lon Fndry, h 394 Grey
" Mary J, drsmkr, lvs 19 Euclid av
Patfield, also Petfield
" James, bartndr Riverside Hotel
" James W, lvs 213 Talbot
" Miss Maud, lvs 213 Talbot
" Miss Minnie, lvs 213 Talbot
Patmore Edgar S, clk Jas E Patmore Co, res Westminster Tp
" Garnet W, tinsmith McClary Mfg Co, b 110 Waterloo
" James E, mngr James E Patmore Co, res Westminster Tp
" The James E Co, Ltd, James E Patmore mngr, produce, 340 Clarence
" Joseph, foreman McClary Mfg Co, b 70 Askin
Patrick Arthur, clk, b 126 Maple
" Bertha, cigarmkr King Bolt Cigar Co, b 93 King
" Charles, confr 25 Maple, L W, h same
" David, h 14 Euclid av
" Horace, clk C Cowan, b 126 Maple
" Lilly, clk Mrs E Kennedy, lvs same
" Lois A (wid George W), h 581 Grey
" Olive, wks Fraser & Stirton, lvs 187 Wreay
" Sarah (wid George), h 905 Dufferin av
Patten, see also Patton
" Alfred (Patten Bros), b 340 Talbot
" Bros (Charles H and Alfred), tailors 179 Dundas
" Charles H (Patten Bros), h 457 Piccadilly
" John, lab J McLaughlin, h Victoria, s w cor Wellington
" Wm, dairy, h Nightingale av, Lon tp
Patterson, see also Paterson, Patteson and Peterson
" Annie, tlrs Burns & Lewis, lvs 498 York
" A Bradley, acct Merchants' Bank, rms 478 Park av
" David, carp, h 498 York
" David, jr, slusher McClary Mfg Co, lvs 498 York
Patterson David J (Cahoon & Patterson), h 608 Maitland
" Joseph L, h 366 Ontario
" Phoebe (wid Robert), hse kpr, 260 Ridout
" Robert, car bldr G T R, b 828 Dundas
" Robert, lab G T R, b 695 York
" Thomas, foreman People's Coal Co, h 565 Central av
" Thomas, mach, b 62 Dundas
" Violet (wid John), nurse, 262 Central av
" Wm, mach hd G T R, b 1007 Dundas
" & Jolly (George C Jolly), carriages, etc, 72 Fullarton
Patteson Godfroy B, clk Molsons Bank, h 141 John
Patton, see also Patten
" Charles, car exmr G T R, h 785 Nelson
" Edna G, lvs 429 Ontario
" Mrs Emma, h 429 Ontaro
" Franklin E D (Mahon & Patton), h 369 Talbot
" Hugh, cabtmkr J Ferguson & Sons, lvs 785 Nelson
" Ida, clk, lvs 97 Chesley av
" James A, tmstr, lvs 429 Ontario
" Joseph, retinner McClary Mfg Co, lvs 429 Ontario
" Mabel, clk T F Kingsmill, lvs 97 Chesley av
" M Edith, wks McClary Mfg Co, lvs 429 Ontaro
" Mary J (wid Robert), forelady Globe Casket Co, h 97 Chesley av
" Matilda, slsldy McCormick Mfg Co, lvs 785 Nelson
" Maud, wks McClary Mfg Co, lvs 429 Ontario
Patullo Marjory M (wid James C), lvs 579 Talbot
Paul Alfred E, cabt mkr, h 548 York
" Charles, supt carpet laying dept T F Kingsmill, h 212 Wharncliffe rd, L W
" Francis A, coll, h 425 King
" Frank W, driver, h 14 Edward
" Frederick, slsmn H Davis & Son, h 225 Grey
" John, freight and passenger agt, M C R, h 5 McGarvey Ter
" Maud, clk T F Kingsmill, lvs 212 Wharncliffe rd, L W
" Silence (wid Samuel), h 284 York
Paull Edwin, Manager R G Dun & Co, Room E Masonic Temple, h 615 Wellington
Pavey Albert E (A E Pavey & Co), h 487 Dundas
" A E & Co (Albert E Pavey, N Stanley Williams), whol woollens, 331 Richmond

Diplomas in Factory Cheese Making and Butter Making. Western Dairy School, STRATHROY, ONT. Certificates in Home Dairy Butter Making.

W. H. HEARD & CO. PLUMBERS
357 RICHMOND STREET.

Pavey Harry L, clk A E Pavey & Co, lvs 487 Dundas
" Mary U (wid Emanuel), lvs s w cor McClary av and High
Pawlitzki John, florist Wellington rd, h same
Payne, see also Paine
" Albert E, lab John Labatt, b 79 Maitland
" Arthur C, clk, lvs 207 Wortley rd
" Dwight B, mach, b Boswell House
" Edward A (Gilmour & Payne), h 172 Simcoe
" Miss Elmira, drsmkr, 161 Grey, h same
" Henry (W & H Payne), h 207 Wortley rd,
" Jacob, h 21 Maitland
" James, brkmn G T R, h 154 Horton
" John H, clk Wm Morrison, b Grand Central Hotel
" Lilian V, lvs 366 Ontario
" Richard, lvs 36 Blackfriars, L W
Payne Wm. Truss Manufacturer, 458 Hamilton rd, h same
" Wm (W & H Payne), h 217 Wortley rd
" Wm H, slsmn F Keene, h 144 Clarence
" Wm J, driver F E Sage, lvs 151 Horton
" W Norman, lvs 217 Wortley rd
Payne W & H (Wm and Henry), bicycles, 393 Richmond
Peace James D, lab McClary Mfg Co, h 1 Peters, L W
Peacock, see also Pocock and Pococke
" Charles, gdnr, h 61 Tecumseh av
" Henry, collarmkr F J Moore, lvs 61 Tecumseh av
" Matilda, lvs 61 Tecumseh av
" Wm, clk, h n s Beaconsfield, 2 w of Wortley rd
Peachey David, car bldr G T R, b 492 Charlotte
Pearce, see also Pearse and Pierce
" Andrew, bricklyr, h 147 Wharncliffe rd
" Frederick, mach Lon Mach Tool Co, b 266 Clarence
" James, bricklyr, h 36 Dundas, L W
" John S (John S Pearce & Co), h 580 Talbot
Pearce John S & Co (John S Pearce), Seeds and Dairy Supplies, Trial Grounds St James' Park, London South, office and store 119 Dundas
" Thomas, ins agt, h 66 Wharncliffe rd, L W
Pearen John, miller J D Saunby, h 40 Gunn, L W
Pearse, see also Pearce and Pierce

J. F. PEASE FURNACE CO.
LIMITED.
HEATING and VENTILATING ENGINEERS,
189-193 Queen St. East, TORONTO.
MANUFACTURERS OF THE
ECONOMY
FURNACES and HEATERS
The Standard of Excellence in Heating Apparatus
Adapted to burning all kinds of fuel and warming all classes of buildings by either the Warm Air or Combination System.
Send for catalogues and estimates.
H. J. BOYD,
GENERAL AGENT,
256 Dundas Street, - LONDON.
TELEPHONE 468.

INVESTIGATE THE BIRKBECK LOAN CO.'S
POPULAR SYSTEM OF LOANING. 169 Dundas Street, London.

Pearse Henry,shoemkr Sterling Bros,h 442 Central av
" John, shipper D S Perrin & Co, lvs 442 Central av
" Robert, comfr, lvs 442 Central av
" Wm, press hd McClary Mfg Co, lvs 442 Central av
" Wm G, tmstr Hunt Bros, h w s Talbot, 3 n river
Pearson Albert G, mach hd Dyment-Baker Lum Co, h 570 Horton
" Emma (wid Edwin L), wks C R Somerville, lvs 627 Central av
" George L, trav, h 477 Maitland
" Laura, b 266 Talbot
" Robert, porter M C R, h 309 Hill
" Walter J, clk E B Smith, h 137 Elmwood av
" Wm (Waspe & Pearson), h 513 Ontario

Pease J F Furnace Co, Heating and Ventilating Engineers, 189-193 Queen street east, Toronto, H J Boyd, General Agent, 256 Dundas st, London (See adv page 324)

" John L, woodwkr Globe Casket Co, h 247 Hamilton rd
Pebler Richard, lab, h r 86 King
Peden Joseph, mldr McClary Mfg Co, h 863½ Colborne
Pedley Rev James W, pastor First Cong Church, h 577 Colborne
Peel Frederick A, watchmaker, 476 Richmond, lvs 196 Oxford
" George W, lab, h 954 Ormsby
" Harry, lvs 538 Waterloo
" John R, marble works 493 Richmond, h 196 Oxford
" John R, jr, marble cutter J R Peel, lvs 196 Oxford
" Norman E, agt Can Ry News Co, lvs 538 Waterloo
" Wm T, h 538 Waterloo
Pegg Charles S, lab, h 660 York
Pegler Anthony, florist, h Trafalgar, cor Smith
" John, h 529 Hill
" John, prop Star Pottery, h 445 Hamilton rd
" Lily, tlrs R Greene Mfg Co, lvs A Pegler
" Maynard A, wks A Pegler, lvs Trafalgar, cor Smith
" Wm, trav D S Perrin & Co, lvs 445 Hamilton rd
Pegley Cecelia, clk Runians & Butler, lvs 207 Simcoe
Pellow Harriet (wid Thomas), lvs 435 Charlotte
Pells Ella, lvs 178 Simcoe
Pelton George, jewelr P Birtwistle, h 658 Elias
Pendergast Charles D, clk, lvs 7 York
" Frank J, clk J F Nolan, lvs 7 York
" John, h 7 York
" John E, printer, b 7 York
Penelican Thomas, lab, h 1067 Brydges
Penhale Grace, forelady C H Bayley, b 400 Ridout
Penhall Beedham, carp G T R, lvs 482 Elizabeth
" Merritt, lvs 482 Elizabeth
Perna Catherine, packer McCormick Mfg Co, b 144 Mill
" Nellie, clk McClary Mfg Co, b 144 Mill
Pennecott John, barber 373 Clarence, h 349 Simcoe
Pennell, see Pannell, Pinel and Pinnell
Penney, see also Penny, Pennie and Pinney
" Clara F, tchr of stenography 515 Quebec, lvs same
" Edmund W, trav, h 862 Queen's av
" Miss Ethel, music tchr, h 515 Quebec
" Maurice A, stenog G T R, lvs 862 Queen's av
Pennie Charles T, porter G T R, h 43 Askin
Pennington Bruce, box mkr Lon Box Mfg & L Co, b 489 York
" Charles, tlr R Greene Mfg Co, h 125 Albert
" Charles H, motorman St Ry, lvs 434 Pall Mall
" Maria E (wid John), h 434 Pall Mall
" May, wtrs, b 489 York
" Wm J G, clk Bank of B N A, h 436 Ontario
Pennock Jane (wid James), rms 428 Park av
" John W (Clark, Pennock & Co), h 381 Central av
Penny, see also Penney, Pennie and Pinney
" Henry H, slsmn A Sharp, h 661 Princess av
Pentelow Wm M, acct Bell Organ & Piano Co, b 411 Dundas
Penwarden David, lab, h 140 Rectory
" John, tinsmith Parkinson & Co, lvs 140 Rectory
" Mary L, trimmer Globe Casket Co, lvs 140 Rectory
" Peter, packet Bennet Furnishing Co, lvs 140 Rectory
" Robert J, lab, lvs 140 Rectory

People's Building and Loan Association, The, Judge Edward Elliott Pres, Wm M Gartshore, Vice-Pres, Wm Spittal Sec-Treas, A A Campbell Managing Director, Molsons Bank Building, 137 Dundas

People's Coal Co (Robert E Clisdell) 133-139 York
" Oil Co The, Aaron Turner prop, 731 York
Perin Louis A, cigarmkr Vallens & Co, b Ontario House

SLATER BROS. TAILORS, 399 Richmond Street,
We have the Largest Stock of Scotch Tweed Suitings in the city. Inspection invited.

HEINTZMAN & CO. PIANOS FOR RENTING. 236 Dundas St. 'Phone 1036. London.

Pepper Frederick F, carp, h 41 Oxford, L W
" Wm G, lab, h Cheapside, cor Maitland
Percival A Edward, clk J Percival, lvs 366 Central av
" James, h 235 Queen's av
" James H, vocalist, lvs 235 Queen's av
" Joseph, clk W Percival, lvs 235 Queen's av
" Joseph, flour 465 Richmond, h 366 Central av
" Lotta, lvs 546 Dundas
" Robert S, h 324 South
" Wm, h n s Grosvenor, 1 w Richmond
" Wm, flour 237 Queen's av, h same
Percy, see also Piercey
" James S, mach hd Hourd & Co, lvs 469 Dufferin av
" Margaret (wid Thomas), lvs 469 Dufferin av
" Miss Margaret A, dresmkr, lvs 469 Dufferin av
" Robert F, pntr G T R, h 469 Dufferin av
Perkin, see also Parkin, Parkins and Perkins
" James (James Perkin & Son), h 340 Central av

Perkin James & Son (James and John S), Wholesale and Retail Butchers, 340 Central av, Telephone 475

" John S (James Perkin & Son), lvs 340 Central av
" Josiah, btchr R Quick, h 639 Dufferin av
" Richard D, eng, h 970 Ormsby
" Richard G, box mkr Dyment-Baker Lum Co, lvs 970 Ormsby
Perkins Emma, lvs 20 Ann, L W
" James, btchr Can Packing Co, h 30 Ann, L W
" James, btchr Can Packing Co, h 20 Ann, L W
" Nellie, attdt Aged People's Home
" Richard, clk Marshall Bros & Co, lvs 20 Ann, L W
Perram Arthur J, bkpr Imperial Oil Co, h 386 Adelaide
Perrin Alexander, litho Ont Litho & Ptg Co lvs 450 Simcoe
" Charles N, letter-carrier, h 552 Adelaide
" Daniel S (D S Perrin & Co), h 469 Park av

Perrin D S & Co (Daniel S Perrin), Biscuit and Confectionery Manufacturers, 82-86 Dundas, 75-81 and 86-90 Carling

" Elmer, lith, lvs 450 Simcoe
" Finley, tinsmith McClary Mfg Co, b Clarence House
" Hector, messngr W J Reid & Co, lvs 450 Simcoe
Perrin John, motorman St Ry, h 450 Simcoe
" Levi, barber 617½ Dundas, lvs 352 Adelaide
" Maud, mnlr J H Chapman & Co, lvs 450 Simcoe
Perry, see also Parry
" Charles D, mldr McClary Mfg Co, h 414 York
" Charles E, trav Kerry, Watson & Co, h 46 Stanley
" John E (Johnston & Perry), b 126 Maple
" Joseph, lab, b 208 Mt Pleasant
" Soloman, carp, rms 61 Stanley
" Walter R, clk Kerry, Watson & Co, b 400 Dundas
Pestill Arthur W, h 21 Euclid av
Petch David, lab, h 84 Ann, L W
Pete Thomas, lvs 28 Gunn, L W
Peters Albert G, clk G Peters, lvs 519 Richmond
" Charles, lab, h 1 Hamilton rd
" Constine (wid John), h Sarnia rd
" Ernest, engr Brock Engr Co, h 955 Colborne
" George, confr 519 Richmond
" Henry, h Victoria, n w cor Waterloo
" Mary H (wid Samuel), h 87 Maple
" Wm F, bds 71 Beech, L W
" Wm T, woodwkr, b 666 King
Peterson, see also Paterson, Patterson and Patteson
" Nell, lab Can Chem Mfg Co, h 336 Hamilton rd
Petfield, see also Patfield
" George, mldr, b 649½ William
" Harriet, lndrs, b 649½ William
" James A, broom mkr J Hobbs, lvs 24 John, L W
" John, b 649½ William
" John A, lab, h 20 John, L W
Pethick Edwin, clk T Pethick, lvs 80 Stanley
" Elizabeth (wid John), h 80 Stanley
" Thomas, mer tailor 136 Dundas, h 82 Stanley
Peto Henry, h 27 Craig
" Percival H, clk Bank of Toronto, lvs 27 Craig
Petrie Alexander J, plmbr R J Haslett, lvs 424 Horton
" Elsie, tlrs O Labelle, lvs 424 Horton
" John, porter G T R, h 424 Horton
" Marian B, drsmkr 424 Horton
" Wm, lab, b 110 Bathurst
" Wm C, furnace mnstr McClary Mfg Co, lvs 424 Horton
Pettet Charles A, patternmkr Wortman & Ward Mfg Co, b 615 Dundas
Pevler Joseph, clk R J Young & Co, lvs 471 Simcoe
" Walter F, barber G F Burrows, b Faser House
Pew Robert, mach hd, h Ealing

LONDON BRUSH FACTORY THOMAS BRYAN. Manufacture Machine Brushes for Flour and Cloth Mills; also Street Sweeping Machine Brushes.

THE SUN LIFE
IS A CANADIAN COMPANY.

Office: Hiscox Building, 367 Richmond St.
A. S. Macgregor, Mgr. Western Ont. Dis.

Phair, see Fair
Phelan Joseph, base ball player, b 112 Carling
" Michael J, mldr McClary Mfg Co, h 194 Mill
" Thomas, buyer C S Hyman & Co, h 178 Albert
Phelps Wesley H, trav, h 321 King
Phemister Wm H, clk G T R dining car dept, b Wellington House
Phillippo Edgar, clk Scandrett Bros, h 157 Ann
Phillips Albert E, flour 115 King, b 194 Albert
" Amelia (wid Dr Thomas), lvs 362 Piccadilly
" Ann (wid Henry), h 524 Horton
" Anthony R, clk J H Chapman & Co, h 248 Talbot
" Charles, tinsmth W Phillips, lvs 131 Horton
" Charles E, clk G T R freight office, lvs 381 Queen's av
" Daniel,springmkr Ont Spring Bed & Mattress Co, h 393 Grey
" Daniel J, springmkr Ont Spring Bed & Mattress Co, lvs 393 Grey
" Daniel J, tlr, b Wellington House
" Edgar G, clk G T R freight office, lvs 498 Grey
" Eliza (wid George), lvs 140 Maple
" Eliza, tlrs T Pethick, lvs 519 Richmond
" Miss Ellen, mus tchr,h 283 Simcoe
" Henry, cabtmkr, h 381 Queen's av
" Ida, tchr, lvs 122 Simcoe
" John, miller Gorman, Eckert & Co, b 93 King
" John C, wireweaver Ont Spring Bed & Mattress Co, lvs 393 Grey
" John H,foreman G T R car shops, h 504 Quebec
" Miss Kate, b 197 Queen's av
" Kinrad, porter Bernard House
" Lillian, stdt, lvs 735 Waterloo
" Margaret A (wid Francis), lvs 702 Adelaide
" Martha (wid Hector), lvs 255 Wellington
" Patrick, section foreman L E & D R R, h 498 Grey
" Percy, letter-carrier, h 150 Hamilton rd
" Sarah J, lvs 524 Horton
" Walter, lab G T R,h 501 Charlotte
" Wm, tlr R Boyd & Son, lvs 150 Hamilton rd
" Wm, tinsmith 348 Talbot, h 131 Horton
Philp Louisa A, wks Sterling Bros, lvs 387 Simcoe
" Mary (wid Stephen), h 387 Simcoe
" Stephen, stovemntr McClary Mfg Co, lvs 387 Simcoe
Philpott Charles H, private R R C I
Philpott Thomas, boilerwasher C P R, h 53 Miles
Phipps Wm, mach hd G T R, b 236 Rectory
" Frederick, lineman St Ry, b 419 Ridout
" George, eng G R, h 433 Simcoe
Phoenix Hannah, lvs 487 Nelson
Phoenix Insurance Co of Hartford, Conn. Flood & Lindsay, 410½ Richmond and Edward Towe 412 Richmond, Agents
" Laura, tchr, lvs 47 Oak
" Sarah A (wid Matthew), h r 589 King
" Sidney W, lab, h 487 Nelson
" Wm, dairy, h 47 Oak
Pickard Cora, wks Reid Bros & Co, lvs 321 Horton
" Fred, clk McClary Mfg Co, lvs 321 Horton
" May, clk Rundans & Butler, lvs 321 Horton
" Myra, sisldy T E Mara Co, lvs 321 Horton
" Robert, shipper, h 321 Horton
Pickering Charles, car repr G T R, b 879 Dundas
" Wm J, porter G T R, b 424 Waterloo
Pickett James H, shoemkr 350 Ridout, h 144 Bathurst
Pickworth Zachariah, car bldr G T R, h 772 Grey
Pierce, see also Pearce and Pearse
" Albert E, clk James Morrison, lvs 825 Queen's av
" Charles J, carp, lvs 825 Queen's av
" Edward, carp, h 825 Queen's av
" Ernest A, carp, lvs 825 Queen's av
" George, cigarmkr, h 142 Simcoe
" Henry, car bldr G T R, b 825 Queen's av
" Henry B, clk James Morrison, lvs 825 Queen's av
" James H, cigarmkr, lvs 142 Simcoe
" Selina (wid George), lvs 142 Simcoe
Piercey, see also Percy
" Jeremiah, cab owner 634 Queen's av, h same
" Nellie, clk, lvs 634 Queen's av
" Robert J, tinsmith McClary Mfg Co, lvs 634 Queen's av
" Miss Susan, wks McClary Mfg Co, lvs 634 Queen's av
" Wm J, confr McCormick Mfg Co, h 649 Queen's av
Pierdon Lillian, tlrs T Spettigue, lvs same
Pierson, see Pearson
Pigot Blanche (wid John), nurse Gen Hospital

What Are You Looking For?
A Coal Merchant. Here we are, don't go any further. Telephone 205 or 721 and we will deliver promptly anything in hard or soft Coal or Wood.

HAROLD A. RICHARDSON & CO.,
Yard, William St. and Grand Trunk Railway.

ALL TOTAL ABSTAINERS IN CANADA should know that THE TEMPERANCE AND GENERAL LIFE ASSURANCE COMPANY guarantees total abstainers distinctly lower rates than any other Company.

Pigot Joseph (Pigot & Bryan), h 152 Kent

Pigot & Bryan (Joseph Pigot), Proprietors London Decorating Works, Wholesale and Retail China and Glassware, 186 Dundas

Pigott John D, h 300 Oxford

Pike Annie E (wid John), h 554 Ontario

" Frederick, printer Lawson & Jones, lvs 554 Ontario

" John H, carp, h 898 Elias

Pim Wm H, cartage agt L E & D R R, res St Thomas, Ont

Pinch Adam, cooper, h 379 Hamilton rd

" Christopher, cooper L & P Barrel Co, h 207 Adelaide

" Thomas, agt Can Ry News Co, h 68 Wellington

Pinel, see also Pannell and Pinnell

" James F, lab, h 433 Dorinda

Pingel Albert R, Physician and Surgeon, Office Hours, 11 a m to 4 p m and 7 to 8 p m, Telephone 376, Office and Residence, 444 Wellington, opposite Public Library

Pink George C, mach, h 506 Horton

" Mabel E, mus tchr, lvs 506 Horton

Pinkham Abraham, lab, h 374 Ridout

" Mrs Abraham, h 42 Centre, L W

" James, boilermkr E Leonard & Sons, h 982 Hackett

Pinnell, see also Pannell and Pinel

" Alfred, lab, h n s Hamilton rd, 2 e Egerton

" Anna, lvs 86 Oak, L W

" Edgar, confr, b 86 Oak, L W

" John, cleaner G T R, b 313 King

Pinnell Lawrence, Verger St Paul's Cathedral, res Cronyn Hall

" Walter, pressman Free Press, h 86 Oak, L W

Pinney, see also Penney, Pennie and Penny

" Sarah (wid Henry), lvs 216 Wellington

" Ziba H, brushmkr T Bryan, h 216 Wellington

Piper Ann (wid Richard), h 212 William

" Arthur, carp, h 980 Dame

" Arthur M, architect G Craddock, lvs 610 Princess av

" Clarence F, dentist H R Abbott, b London House

" James, assignee, h 610 Princess av

Piper John M, Physician, Surgeon, etc, Office Hours, 8 to 10 a m, 1 to 3 and 6 to 8 p m, Telephone 93, 117 Wortley rd

Pirie James M, foreman McClary Mfg Co, h 364 Hill

" John B, porter G T R, lvs 364 Hill

Pirie John B, wks W Howie, b 364 Hill

" Oscar, carp, lvs 364 Hill

Pitcher Wm, pntr G T R, h 308 Egerton

Pitt George W, watchmkr 354 Richmond, h 163 John

" Maude, milnr, lvs 163 John

" Sylvester, brkmn C P R, b 672 Adelaide

" Thomas H, driver J M Daly, h 11 York

Pittman, see Pitman

" James W, bartndr Ontario House,

Place Lillie, tlrs Burns & Lewis, lvs 259 Grey

Plant Francis J, canvasser The Advertiser, h 790 Queen's av

" Henry E, agt E Leonard & Sons, res Montreal, Que

Plastow Henry A, inspr City Water-Works, h 156 John

Platt Arthur J, glass silverer Hobbs Mfg Co, lvs 288 Simcoe

" Arthur T, clk Lon Mutual Fire Ins Co, h 834 Richmond

" Dolphin C C, h 110 Wellington

" Edward S, clk, lvs 344 Clarence

" Frederick, carriagemkr, lvs 66 Fullarton

" George T H, bkpr Hobbs Mfg Co, lvs 288 Simcoe

" J Edward, trav W T Strong, h 266 Wharncliffe rd, L W

" Jane E (wid George), lvs 834 Richmond

" Wm, inspr City Waterworks, h 344 Clarence

Plaxton George P, bkpr Dyment-Baker Lumber Co, b 3 McGarvey Terrace

" John, h 345 Hewitt

" Mary E, artist, lvs 345 Hewitt

Player Edward, cigarmkr Geo Kelly & Co, lvs 905 Dufferin av

" George S, mldr, h 22 Palace

" John, mach, lvs 22 Palace

" Wm J, lab, lvs 905 Dufferin av

" Wm J, mach Wortman & Ward Mfg Co, h 710 King

Plesence Thomas, h 844 Van

Plewes Amelia F (wid Wm), h 151½ York

" Chester H, millwright W J Plewes, lvs 95 Bathurst

" David, asst Supt Met Life Ins Co, h 706 Richmond

Plewes Heber (W Plewes), res Meadow Lily Mills, Hamilton rd

" Warcup W, millwright W J Plewes, lvs 95 Bathurst

Plewes W (Heber Plewes), Flour and Feed, 151 York, Telephone 636 and Proprietor Meadow Lily Mills, Hamilton rd (See embossed line back cover)

" Wm J, millwright 95 Bathurst, h same

P. L. MARDEN & CO. Mosaic Stone Sidewalks in Colors,
416 Richmond St. Telephone 658. Cheapest and Best.

SMITH BROS. Plumbers and Steamfitters, 265 DUNDAS STREET. 'Phone 588.

Plum Christian, shoemkr Sterling Bros, b 70 Carling
Pocock, see also Pococke and Peacock
" Bros (John W and Philip), shoes, 140 Dundas
" Catherne (wid John J), h 32 Maple, L W
" Edmund A, cigarmkr Fraser & Stirton, h 11 Maple, L W
" Gabriel, cigarmkr Fraser & Stirton, lvs 32 Maple, L W
" John W (Pocock Bros and London Shoe Co), h 298 Wolfe
" Joseph C, trav Lon Shoe Co, h 648 Waterloo
" Martha, stenog Huron & Erie L & S Co, lvs w s George, 1 n St James
" Philip (Pocock Bros and London Shoe Co), h 292 Princess av
" Samuel, lodgekpr Huron College, h w s George, 1 n St James
Pococke Roselle E, mus tchr, h 379 King
Poggiolini Louis, trav, h 50 Miles
Pohs Frank J, foreman, h 343 Grey
Pole James, turnkey County Jail, h same

Police Court, E Jones Parke Police Magistrate, 140-142 Carling

Police Station and offices, W T T Williams Chief of Police, 140-142 Carling

Pollard W Hilda, drsmkr, lvs R O Pollard
" Nicholas, lab, h 110 William
" Robert O, millwright, h w s Edward, 1 s Langarth
Pollock Henry B, treas Laidlaw, Watson Shoe Co Ltd, h 707 Queen's av
" John H, mach Elec Con Co, b 115 York
Pontey Francis, letter-carrier, h n s Evergreen av, 1 w Wharncliffe rd
" Jane (wid Alexander), lvs F Pontey
Pook Frederick, porter G T R, h 372 Grosvenor
" George, tool dresser G T R, h 98 Oak
" George, jr, lab, lvs 98 Oak
" James C, asst fitter G T R, lvs 513 Philip
" John, appr Wm Weldon & Co, lvs 372 Grosvenor
Pool Robert, mngr Mrs R Pool, h 607 Princess av
" Mrs Robert, gro 607 Princess av, h same
Poole Edward C, tmstr M C R, h 496 Grey
" Ernest, agt, b 280½ Dundas
" Ethel, tlrs R Greene Mfg Co, lvs Pipe Line rd
" Julia (wid James), lvs 14 Arthur
Poole Wm H, slusher McClary Mfg Co, h 14 Arthur
Pooler Herbert G, slsmn J H Chapman & Co, h 651 Queen's av
Pope Annie F (wid James), lvs 183 Bruce
" Emma (wid Charles), h 502 Elizabeth
" Frederick P, clk, lvs 183 Bruce
" Harry C, B A, L L B (McEvoy & Pope), lvs n w cor Elmwood av east, and Marley Pl
" Miss Hattie, lvs 193 Queen's av
" Henry J, carp, h 179 Albert
" Henry J, mach hd Lon Furn Mfg Co, h 10 Pearl
" James, butcher C A Morley, h 179½ Albert
" James H, fireman, lvs 183 Bruce

Pope John, City Treasurer and Lloyd's Agent, City Hall, 385 Richmond, h n w cor Elmwood av east and Marley Pl
" John K H, acct McClary Mfg Co, h 88 Ridout
" Mary A, matron Asylum
" Samuel, heeler Laidlaw, Watson Shoe Co, h 103 Chesley av
" Sarah (wid Wm), h 560 Princess av
" Wm, B, clk Huron & Erie L & S Co, lvs n w cor Elmwood av east and Marley Pl
" Wm F, clk India Tea Co, h 103 Wharncliffe rd
Porte Ann (wid Gilbert), lvs 326 Queen's av
" Charles F, clk W Thomas, lvs T F Porte
" Gilbert J, clk Dickison, Nicholson & Co, lvs T F Porte
" Thomas F, carriage trimmer, h n s Oxford, 1 e Adelaide
Porteous Elizabeth (wid John), grocer 627 Talbot, h same
" James, eng L E & D R R, h 366 York
" John, fireman G T R, lvs 525 King
" Marion (wid David), h 525 King
Porter Alfred E, comp Free Press, b 339 Wellington
" Annie, wrapper McClary Mfg Co, lvs 532 Hill
" D Hastings (Porter & Co), h 97 Carling
" Elizabeth, wrapper McClary Mfg Co, lvs 532 Hill
" Franklin, lvs 204 Adelaide
" Frederick W, driver, lvs 204 Adelaide
" Frederick W, netmaker, h e s Wellington, 1 n Weston
" George, Cond G T R, h 276 Talbot
" Helen L, clk Bradford & Hodgins, lvs 204 Adelaide
" Henry, lab, h 532 Hill
" Henry J, lab, lvs 532 Hill
" Joseph R, mldr Irwin & Geldart, lvs 204 Adelaide

American Electric Co. Electric and Combination Fixtures, 214 DUNDAS.

WOODS' FAIR It pays to know where to buy your goods at closest prices in Woods' Fair Basement.

Porter Margaret (wid John), lvs 272 Talbot
" Sophia (wid John J), h 204 Adelaide
" Thomas, mach, lvs 532 Hill
" Wm F, harnessmkr J Darch & Sons, b 379 Talbot
" & Co (D Hastings Porter), actnrs, 97 Carling
Portsmouth Joseph, lab, h Childers st
" Joseph, jr, baker McCormick Mfg Co, lvs Childers st
Portwood Wm J, cigars 394 Richmond, b 18 Palace

Post Office Building, w s Richmond, s w cor Queen's av

Post Office, R J C Dawson, Postmaster, J D Sharman Assistant Postmaster, H G Hopkirk Inspector, C E H Fisher Assistant Inspector, cor Richmond and Queen's av

Potter Ann (wid George), lvs 42 Centre, L W
" Charles H, carp, h 8 Bathurst
" David, steam fitter G T R, h 732 Lorne av
" John, car repr G T R, lvs 380 Adelaide
" Sylvester, supt and chief eng St Ry, h 5 York
" Wm, h 380 Adelaide
Potts John, checker G T R, h 12 Maryboro Pl
" Mrs John, mus tchr, h 12 Maryboro Pl
Poudler Edward P, carp G T R, b 896 Dufferin av
Poulton Anthony, lab, h 342 Thames
" Clara, wks Ont Spring Bed & Mattress Co, lvs 342 Thames
" Minnie, tlrs, lvs 439 Elizabeth
" Richard, pntr, h 439 Elizabeth
Povey Charles, cutter Milne, Spittal & Co, lvs 931 William
" Edward, tlr Slater Bros, b 423 Park av
" Sarah (wid Charles), h 931 William
Powe George W, ward foreman City Engineer's dept, h 516 Simcoe
" George W, jr, cabinetmkr, h 512 Simcoe
Powell Albert E, carver Dyment-Baker Lum Co, lvs 255 Wellington
" Ambrose B, ins and real estate 399 Richmond, h 90 Kent
" Arthur, clk J J Jepson, lvs 334 Queen's av
" Miss Auta A, tchr Wortley rd school, b 129 Elmwood av
" A Boyce, lvs 90 Kent
" George, h 334 Queen's av
" George, eng E Leonard & Sons, h 37 Clarence
" Harry, driver, lvs 255 Wellington
Powell Henry, boots and shoes 225 Wellington, h same
" James H, carp, h 622 Elizabeth
" John, lab, h 557 Bathurst
" John, asst packer W J Reid & Co, lvs 557 Bathurst
" Margaret (wid Joseph), h 11 Cynthia
" Michael, h 644 King
" Samuel, marble cutter J W Smyth & Son, h 484 York
" Mrs Samuel, bdg hse 484 York
" Walter, gro 132 Colborne
Power Isaac N, clk G T R freight office, lvs 621 Waterloo
" John, tmstr, h 1027 Florence
" Mary T (wid Thomas A), h 621 Waterloo
Powers Susan (wid Lawrence), h 380 Grosvenor
Prates Joseph, cigarmkr Vallens & Co, b Walsh House
Pratt Annie B, clk Wm Eacrett, lvs 773 Elias
" Charles A, mer tailor 314½ Dundas, h 238 Richmond
" Charles E L, prtr, h 236 Hyman
" George H, bkpr Hobbs Mfg Co, lvs 128 Simcoe
" Henry, store kpr military stores, h 452 Pall Mall
" Noah, janitor, h 773 Elias
" Thomas, lab Western Wire & Nail Co, h s s Emery, 3 e Ridout S
" T P, turner G T R, b 356 Egerton
" Wm, sec Imperial Oil Co Ltd, res Petrolea, Ont
Pratten Arthur F, pntr, h 1067 Mabel
" Ernest, wks C R Somerville, lvs 1067 Mabel
Premo Joseph, lab, h 60 Palace
Prentice Margaret (wid Alexander), dom 318 Talbot
Prescott Miss Alice, clk Woods' Fair, lvs 233 Oxford
" George, carp, h 233 Oxford
" John, clk, lvs 233 Oxford
" Maud, fnshr A Beck, lvs 785 Queen's av
Presley James, motorman St Ry, h 490 Quebec
Preston Alexander, mach C P R, h 693 Elias
Prevost Napoleon, furrier e s Adelaide, 2 n St James, lvs same
Price, see also Pryce
" David, eng C P R, h Oxford st, Lon Tp
" Ernest H, sergt R R C I
" Frederick W, mkt gdnr, h e s Adelaide, 3 n Victoria
" James, eng C P R, h 598 Pall Mall
" John, driver, h 25 Mill, L W
" John W, eng P O, h 184 Wellington
" Susie, cigarmkr G Olmsted & Co, lvs 25 Mill, L W

The Canadian Savings & Loan Co. 420 and 422 RICHMOND STREET. Loans Money on Real Estate Easy Terms of Repayment...

FLEXIBLE STEEL... WIRE MATS | Best Door Mats made for public buildings or private residences manufactured by Dennis Wire and Iron Co.

Priestly Samuel W, brakeman G T R, h 152 Horton
Primeau, see Premo
Primrose Mary (wid Edward), lvs 199 Maitland
Princess av pub schl, n s Princess av, bet Waterloo and Colborne
" Skating Rink 295 Queen's av
Pring Amos, lather, h 702 Maitland
" Ann (wid John), h 16 Walnut, L W
" Henry, plasterer, h 625 Princess av
" Ida, tlrs R Greene Mfg Co, lvs 890 Dufferin av
" Isabella, tlrs, lvs 890 Dufferin av
" John A, plstr, h 24 Mt Pleasant av, L W
" Joseph, mach hd, lvs 890 Dufferin av
" Robert, plstr, h 890 Dufferin av
" Robert H, lather, lvs 625 Princess av
" Wm A, florist 625 Princess av, lvs same
" Wm H, carp, h 727 Princess av
Pringle Harriet (wid John), h 218 Clarence

Pringle John, Manager Bank of Toronto 369 Richmond cor King, h 508 Waterloo

Prior, see also Pryor
" Jane (wid John), h w s Wellington, 15 s Clarke's Bridge

Pritchard George, City Agent Confederation Life Association and District Agent Alliance Assurance Co and Broker, 9 Market Lane, h w s High, 1 n Emery

Pritchard G Gilbert, mngr, lvs w s High, 1 n Emery
" Hannah (wid Thomas), caretaker Albion Bldg, 435½ Richmond
" John, retinner McClary Mfg Co, lvs 435½ Richmond
" John H (R Pritchard & Co), lvs 484 Talbot
" J Wathen, clk McClary Mfg Co, lvs w s High, 1 n Emery
" Lucy H (wid Israel), h 513 Hill
" Robert (R Pritchard & Co), h 484 Talbot
" R & Co (Robert and John H), grain, 120 Bathurst
Prichett, see Pritchett
Pritchett Chester B, appr Geo White & Sons Co, lvs 34 Byron av
" Edward, mach, lvs 29 Byron av
" Edward H, blksmith John Campbell & Son, h 34 Byron av
" Francis, woodwkr John Campbell & Son, h 38 Walnut, L W
" Henry, porter J Smith, h 75 Maitland
Pritchett John G (Pritchett & Calhoun), h 29 Byron av
" & Calhoun (John G Pritchett, James Calhoun), plstrs, 29 Byron av
Proctor Albert E, litho Lon Ptg & Litho Co, lvs 184 Rectory
" Alexander G, lab, h 184 Rectory
" Charles, mldr, h 371 Horton
" Mrs Harriet, charwoman, h r 718 Queen's av
" Harry, slater, lvs r 718 Queen's av
" James, lab, h 635 King
" John, gro 167 Wellington, h same
" Nellie L, stenog, lvs 167 Wellington
" Walter, repr N F Willmot, lvs r 718 Queen's av
Prodger George, fireman C P R, h 11 Alfred
" John, lab G T R, h 428 South
" John, jr, blksmith G T R, lvs 428 South
Protestant Orphans' Home, Miss Elizabeth Auld matron, e s Richmond, bet Louisa and Cheapside
Proudfoot Miss Annie E, tchr Lon Con of Music, lvs Lon tp
" Wm A, barr 110 Dundas, res Lon tp
Pryce, see also Price
" John M, signpntr 225 Queen's av, lvs same
Pryor, see also Prior
" Frank, lab, h 11 Queen, L W

Public Analyst's Office, F T Harrison, Analyst, Custom House

Public Library, R J Blackwell, Librarian, s w cor Queen's av and Wellington

Public School Inspector's Office, Wm J Carson Inspector, Office City Hall Building, 387 Richmond

Puddicombe John, h 160 Sydenham
" Robert W, h 410 Dufferin av
Pudney Edward, shoemkr Sterling Bros, h 19 Maple, L W
" Emma L, clk, lvs 23 Mt Pleasant av, L W
" Francis, tinsmith, lvs 23 Mt Pleasant av, L W
" Robert, h 23 Mt Pleasant av, L W
" Wm, stoves 503 Richmond, h 17 Maple, L W
Pugh Miss Catherine, dressmkr, lvs 22 Pipe Line rd
" Charles, letter-carrier, h 487 Ontario
" Charles H, clk Scandrett Bros, lvs 22 Pipe Line rd
" Clarence R, mach hand McClary Mfg Co, lvs 394 Waterloo
" John, carp, h 394 Waterloo
" John, cellarman Carling B & M Co, h 22 Pipe Line rd

Save Your Eyes. TELEPHONE 1085. Have your Glasses fitted right. Consult the only exclusive specialist in Canada. F. C. La GRANGE, M.O., 212 Dundas Street, London, Ont.

W. H. HEARD & CO. STEAM AND HOT WATER HEATING. 357 RICHMOND STREET

Pugh J Arthur, blksmith,h 425 Bathurst
" Sarah A, tlrs, lvs 22 Pipe Line rd
" Wm, buffer McClary Mfg Co, h 117 William
Pugsley George, press hd McClary Mfg Co, lvs 511 Nelson
" Henry, mulcher Stevens Mfg Co, h 511 Nelson
" Reuben, wks Lon Soap Co, lvs 511 Nelson
" Robert, mldr, lvs 511 Nelson
" Robert, lab McClary Mfg Co, h s s Chester, 2 e Ridout
" Thomas H, carp Dyment-Baker Lum Co, lvs 511 Nelson
" Wm S, patternmkr 76 York, h same
Pulford Wm, h n s Byron rd, 2 w Francis, L W
Pullman John, bricklyr, h 266 Thames
Pulver Wm H, builder, h 24 Walnut, L W
Pumaville Morley F,student T H Luscombe, b 208 Richmond
Pumphrey Jeremiah, car repr G T R, h 396 Adelaide
" John, supervisor Asylum
" Lewis, shipper, lvs 396 Adelaide
Purdie, see also Purdy
" Martha G (wid James), h 301 Wharncliffe rd, L W
Purdom Alexander (Parke, Purdom & Purdom), h 387 King
" Joann (wid Thomas), h 33 Cartwright
" John,contr 260 Burwell,h 429 King
" Margaret (wid Alexander), h 256 Burwell
" Mary B, bkpr T A Rowat & Co, lvs 33 Cartwright
" Thomas H (Parke, Purdom & Purdom), h 383 King
Purdy, see also Purdie
" Robert D (R D Purdy & Co), h 33 York
" R D & Co (Robert D Purdy, John G Hopper), whol confry, 35 York
" Wm, barber G E Coleman, b 3 McGarvey Terrace
" Wm, carp, h 818 Dundas
Pusey Frank, trav, h 245 Oxford
Putt Stephen L, baker, h s s Trafalgar, cor Oliver
Pyman George, storesman G T R, h 1065 Mabel
" Selina M (wid Wm), h 442 Hamilton rd
" Wm C, pntr G T R, h n e s Hamilton rd, 1 s e Egerton
Pyne George, lab, h 220 Hamilton rd

Q

Quackenbush Jacob, lab McClary Mfg Co, b 352 Thames
Quait John, rms 78 Dundas
Quarrie Robert, stdt, b 62 Dundas
Quayle Lizzie, minr, b Walsh House
Quebec St Public School, 465 Quebec
Queen Insurance Co of America, Arch McPherson agt, 413 Richmond
Queen's av kindergarten school, 458 Queen's av
" Hotel, J McMartin prop, 122 Carling
" Own Hotel, A D Graham prop, Sarnia rd
Quick Miss Annie E, wks W E Saunders & Co, lvs 42 Craig
" Beatrice, dressmkr, lvs 190 Colborne
" Charles M, uphol D W Blackwell, lvs 518 York
" Miss Emma (Meyer & Quick), lvs 630 Dufferin av
" Israel T N, pntr, h 190 Colborne
" James, h 744 Grey
" James G, carp, h 518 York
" Lewis, section man M C R, h 513 Grey
" Mary A (wid James), h 630 Dufferin av
" Matilda M, minr, lvs 630 Dufferin av
" Miss Maud, clk Woods' Fair, lvs 190 Colborne
" Paul, appr I Quick, lvs 190 Colborne
" Robert, butcher 972 Dundas, h same, Telephone 1283
" Robert, tmstr, h 42 Craig
" Sarah E, drsmkr 630 Dufferin av
" Wm, lab, h 25 Euclid av
" W Frederick, appr D S Perrin & Co, lvs 25 Euclid av
" Wm J, clk R Quick, lvs 972 Dundas
Quigley Elizabeth, gro 469 Grey
" Walter De N, electrician Elec Con Co, b 115 York
Quillie Charles, pntr G T R, b 236 Rectory
" Robert, pntr G T R, b 346 Egerton
Quinn Annie, opr John Marshall & Co, lvs 351 Grey
" Edith, opr Wray Corset Co, lvs 351 Grey
" Eliza (wid Wm), h 351 Grey
" Frederick J, coll C P R, Co's Tel, lvs 420 Grosvenor
" Miss Mabel (Quinn & Rhycard), b 586 King
" James, mach, lvs 596 Waterloo
" John, caretaker Victoria Park, h 178 John
" Lafayette, mldr McClary Mfg Co, h 245 Horton
" Martin, lab, lvs 178 John
" Mary (wid Joseph P), h 548 Colborne
" Michael, mldr, lvs 178 John
" Patrick J, night foreman Free Press, h 420 Grosvenor

INVESTMENT STOCK. BIRKBECK LOAN CO. 7% GUARANTEED 169 Dundas St., London.

Quinn Patrick, lab, lvs 178 John
" Robert, currier C S Hyman & Co, lvs 178 John
" Wm, drayman, h 596 Waterloo
" & Rhycard (Miss Isabel Quinn, Miss Harriet L Rhycard), ladies' underwear, 260 Dundas
Quinton Arthur, lab, lvs Daykin st
" Sophia (wid John), h Daykin st, Ealing
Quirk Michael, mldr McClary Mfg Co, lvs 39 Orchard

R

Rabbit Patrick, Aged Peoples' Home
Rabey James, trainer, b 419 Ridout
Rabitoy Carrie (wid James), lvs 301 Horton
Rabinovitz Simeon, trav, h 235 Clarence
Racek, see also Riach and Rich
" Louise, clk J H Chapman & Co, lvs 507 Princess av
Radam's Wm Microbe Killer, Wm Ellis agt, 98 Dundas
Radcliffe Harry, motorman St Ry, b 344½ Richmond
" Samuel J, B A, tchr Collegiate Institute, h 582 Waterloo
Radway Frank F, bicycles 529 Richmond, h same
Rae, see also Ray, Rea and Wray
" Miss Lena M, tlrs, lvs Mrs E Beasley
" Margaret (wid Robert), h 307 Dufferin av
" T Glen, b 312 Piccadilly
Rafferty Edward, brkmn C P R, b 581 Central av
Rainsford Harry, clk, b Gustin House
Raison, see also Reason
" Charles H, agt, lvs 463 Colborne
" Eliza S (wid Simon), bdg hse 463 Colborne
" Joseph, baggageman G T R, h 239 Richmond
" Robert, helper City Gas Co, h 102 Askin
" Simon, lab, lvs Mrs W Raison
" Thomas, grdnr, lvs Mrs W Raison
" Mrs Wm, mkt garden, h s s Chester, 6 e Ridout S
Ralph, see also Rolfe and Rolph
" Adam, foreman furnace mntr McClary Mfg Co, h 144 Centre, L W
" Alfred, foreman decorator McClary Mfg Co, h 352 Colborne
" James, section man L E & D R R, h 520 Hill
" Mary (wid Wm), lvs 144 Centre, L W
" Richard, policeman, h 179 Briscoe
" Stephen A, fnshr Stevens Mfg Co, lvs 144 Centre, L W
Ralph Thomas, fnshr Lon Furn Mfg Co, h 12 Leslie, L W
" Wm (The Mooralph Co), lvs 144 Centre, L W
Ram Ernest, patternmkr G T R, b 410 Rectory
Ramagnano John, fruits 276 Dundas, h 535 Richmond
" Pasquale, fruits 535 Richmond, lvs same
Rampling Walter W, mldr McClary Mfg Co, h 10 Maryboro Pl
Ramsay Robert D, clk J H Chapman & Co, h 614 Wellington
" Wm, clk G T R freight office, b 489 York
Ramsey Bertha, wks McClary Mfg Co, lvs 198 Horton
" Edwin, contr, h 198 Horton
" Edwin T, stdt, lvs 198 Horton
" Hamilton, cooper 79 Dundas, L W, h same
" O Frederick, mach Stevens Mfg Co, lvs 210 Horton
Ransford Harold A, b Gustin House
Ranahan, see also Renehan
" John, baker Mrs S Ranahan, lvs 257 Dundas
" Joseph, clk, h 16 Oxford, L W
" Joseph J, slsmn D W Blackwell, lvs 16 Oxford, L W
" Patrick H, clk James Wilson & Co, lvs 257 Dundas
" Sarah (wid John), baker 257 Dundas, h same
Randall, see Rendall and Rendell
Randolph Wm O, agt Can Ry News Co, b 194 Clarence
Raney Thomas, watchman, h 157 Wellington
Rankin Edith M, dressmkr, lvs 154 Maple
" John E, plmbr McClary Mfg Co, lvs 154 Maple
" Joseph, cigarmkr Line, McDonald & Co, h 723 Elias
" Julia (wid Wm), lvs 123 Albert
" Mary (wid Joseph), h 154 Maple
" Sarah, dressmkr 260½ Dundas, lvs 154 Maple
Raper Wm, cond, b 321 Richmond
Rapley Mrs Emma, lvs w s Ridout S, 1 n West av
" George W, brtndr Grand Pacific Hotel, h 649½ Richmond
" Henry, clk Runians & Butler, lvs 649½ Richmond
" Lorenzo F porter M C R, h 340 William
" Miss Winnifred, cashier Woods' Fair, lvs 340 William
Rapsey Frederick, fitter G T R, h 391 Glebe
" Harry, fitter G T R, h 784 Dundas
Rason, see Raison and Reason
Rath James, cgrmkr, b 295 Richmond
Rathbun Wm, supervisor Asylum

SLATER BROS. TAILORS, 399 Richmond Street, We make well fitting Pants. Try us.

THE GENUINE **HEINTZMAN & CO. PIANOS** ARE SOLD ONLY IN LONDON AT **236 Dundas Street.**

Ratliff, see Radcliffe
Ray, see also Rae, Rea and Wray
" Alfred, messr Merchants' Bank, h 50 Bruce
" Arthur, cgarmkr A Smith & Co, h 199 Maitland
" Eva, opr R Greene Mfg Co, lvs 308 King
" Marjorie, opr R Greene Mfg Co, lvs 308 King
" Thomas, switchman G T R, h 114 Bruce
" Wm, driver, h 455 Nelson
Rayburn Jane, hskpr 154 Wharncliffe rd
Raymond Addison G, stamp vendor P O, lvs 273 Talbot
" Daniel, hostler Hodgins House
" Elizabeth (wid Edmond), h 273 Talbot
" Elizabeth, mus tchr, lvs 273 Talbot
" Frederick W, acct John Labatt, h 386 King
" John D, designer, lvs 161 Maple
" Mfg Co of Guelph Ltd, Henry Clarke mngr sewing machines 236 Dundas
" Martha (wid Gordon W), lvs 181 Wellington
Rea, see also Rae, Ray and Wray
" Henry, dental supplies 194 Dundas, h 32 Craig
Read, see also Reed and Reid
" Catherine, sisldy R Neill, lvs 438 Simcoe
" Edwin, tinsmith W G Yuker, lvs 124 Bruce
" Harvey W, jeweler F T Trebilcock, lvs 63 York
" John T, carp W Gerry, h 124 Bruce
" Kate, nurse 130 Albert
" Kate, sisldy, lvs 63 York
" Samuel, mach McClary Mfg Co, h 746 Queen's av
" Miss Sarah J, h 49 Miles
" Siderick, boots and shoes 216 Burwell, h 438 Simcoe
Reader John W, motorman St Ry, b 94 Bathurst
Reardon John, carp, h 530 Ontario
" John S, appr Advertiser, lvs 530 Ontario.
Ready, see also Reidy.
" Jane (wid Thomas), dressmkr, 484 Ridout h same.
Reason, see also Raison.
" Albert E, asst bkpr Line, McDonald & Co, lvs 632 Elias
" Catherine (wid Henry T), h 632 Elias
" Clifford H, studt, lvs 632 Elias
" Henry T, bkpr Reid Bros & Co, lvs 632 Elias
Reavely Mary (wid Mark), grocer 604 York, h same
Rechnitzer Ejnar, bkpr Can Packing Co, h 286 Piccadilly
Rectory st Public School, Rectory cor York
Redburn Samuel, capt Salvation Army, lvs 394 Clarence
Redding Wm, lab, h 435 Grey
Redge Emma, tlrs R Boyd & Son, lvs 380 St James
" Thomas, lvs 380 St James
" Thomas, jr, contr, h 380 St James
Redmond Ellen (wid Michael A), h Sarnia rd
" Joseph F, coal 54 Blackfriars, L W, h same
" Mary (wid Michael), h 448 Pall Mall
" Wm J, car bldr G T R, h 836 Queen's av
Reed, see also Read and Reid
" Charles C, clk P O, h 676 William
" Charles R, lvs 676 William
" Edward A, brtndr Ross House, h 472 Quebec
" Frederick J, contr, h 745 Elias
" Henry S, confr 214 Clarence
" James, pntr G T R, lvs 472 Quebec
" James E, baker F E Lea, h 24 Horton
" John, harnessmkr 125 Wellington, h 113 same
" John J, cabinetmkr, h 20 Queen
" Lizzie, tlrs R Greene Mfg Co, lvs 472 Quebec
" Mary (wid Wm), h 301 Hill
" Wm, tank foreman G T R, h 296 Horton

Reeve Vivian, District Manager Manufacturers Life Insurance Co, 5 Masonic Temple, h 127 Elmwood av

Reeves Albert, brushmkr, lvs 666 King
" Mrs Ann, lvs 666 King
" Martha (wid Thomas), h n s Regent, 2 w George
" Mary A (wid Joseph), h 254 King
" W Henry, cigarmkr Line, McDonald & Co, h 666 King
" Wm J, shoemkr 667 Dundas, h same
Refoir Leonard, tlr S J & W C Southcott, h w s High, 2 n Grand av
Regan Daniel, pres Agricultural S & L Co, h 294 Central av
" Dennis, driver J M Daly, h 343 Thames
" Dennis P, policeman G T R, h e s Wellington rd, 1 n Clarke
" Ellen (wid Cornelius), lvs 343 Thames
" Julia (wid Patrick), lvs D P Regan
" Wm P (Regan & McInnes), lvs D P Regan
" & McInnes (Wm P Regan, Wm T McInnes), btchrs, 259 Wellington
Rehder George J, lab S Gillies & Son, h 729 King

LONDON BRUSH FACTORY All our Paint Brushes have Jenkins' Celebrated Patent Bridle Catches attached. **THOMAS BRYAN.**

THE SUN LIFE LOW RATES, GOOD PROFITS.
And the Most Liberal Policy in the World.
Office: Hiscox Building, 367 Richmond St. *A. S. MACGREGOR, Mgr. Western Ont. Dis.*

Reid, see also Read and Reed
" Agnes, housemaid Bishopstowe
" Albert E, stovemtr McClary Mfg Co, h 222 Maitland
" Arthur G, brakeman G T R, h 263 William

Reid Bros & Co (Robert Reid jr, and George M Reid), Manufacturers of Blank Books, Paper Boxes and Paper Bags, Wholsale and Manufacturing Stationers, Publishers and Job Printers, 391-395 Clarence
" Clarence E, clk Gibbons, Mulkern & Harper, lvs w s Francis, L W, 3 n Byron av
" Edith, nurse, b 446 Wellington
" Edward, checker G T R, h 266 Burwell
" Edward E, asst actuary Lon Life Ins Co, h 58 Askin
" Edward U, clk Merchants Bank, b 443 Ridout
" Frank A, warehouse clk W J Reid & Co, lvs 242 Queen's av
" George flue cleaner G T R, h 522 Phillip
" George M (Reid Bros & Co), res New York city
" James (James Reid & Co), h 252 Central av

Reid James & Co (James Reid), Hardware, Glass, Paints, Oils, Bicycles, etc, 118 Dundas, north side (See adv page 11)
" John, lab, h 31 Bathurst
" John, lab Dom Oatmeal Mills, h 429 Hill
" John, jr, cooper lvs 429 Hill
" John W, clk Can Bank of Com, b 443 Ridout
" Mary A, lvs 522 Philip

Reid Robert, Collector of Customs, Richmond, n e cor Queen's av, h 422 King
" Robert, jr (Reid Bros & Co), h 262 Central av
" Miss Sarah, cigarmkr, lvs 309 South
" Susan (wid John), h 235 Talbot
" Thomas, clk Turville Bros, h 258 Grey
" Thomas, porter Queen's Hotel
" Thomas S, clk Huron & Erie L & S Co, lvs 252 Central av
" Wm, with James Reid & Co, h 789 Richmond
" Wm, lab G T R, h 101 Hamilton rd
" Wm, lab, h e s Richmond, 9 n Huron
" Wm A, cabinetmkr 63 King, h 269½ Colborne
" Wm A, slsmn Robinson, Little & Co, lvs 252 Central av
" Wm H, fitter G T R, h 309 South
" Wm J (W J Reid & Co), h 242 Queen's av

Reid Wm S, h 791 Richmond
" Wm S, jr, slsmn J P Cook, lvs 789 Richmond
" Wm S, asst foreman G T R car shops, h 776 King
" Wilson, cashier J P Cook, lvs 791 Richmond

Reid W J & Co (Wm J Reid), Wholesale and Retail Crockery and Glassware, 197-199 Dundas

Reidy, see also Ready
" Charles, trimmer James Cowan & Co, lvs 109 Beech, L W
" John, grdnr, h 109 Beech, L W
" John J, pntr, lvs 109 Beech, L W
" Mary, tlrs G E Coleman, lvs 109 Beech, L W
" Michael J, pntr R Dart, h 59 Dundas

Reilly, see also Riley
" Miss Laura, clk, lvs 624 Colborne
" Michael, helper C P R round house, h 624 Colborne
" Wm R, surveyor, h 361 Simcoe

Reison, see Raison and Reason
Reliance Marine Ins Co, J A Nelles agt, 422 Richmond

Relief, Health and License Inspector's Office, Wm Bell Inspector, City Hall Arcade, 387 Richmond

Rendall Jane, tlrs Johnston & Perry, lvs 234 Richmond
Rendell George, coal 228 Adelaide, h 543 York
" Nellie H, mus tchr, lvs 543 York
Renehan, see also Ranahan
" John, drayman, h 425 Wellington
" Mrs John, bdg hse 425 Wellington
Rennie Charles L, acct T B Escott & Co, b 359 Princess av
" George W, gdnr Asylum
" Hugh H, trav Gorman, Eckert & Co, h 252 Oxford
" Martha, hsekpr 624 Maitland
" Rupert W, jwlr H Davis & Son, h 47 Bruce
Renwick Annie, stdt, b 66 Carling
Retail Grocers' Association, Ensley Sutton sec, 137 Dundas
Reycraft Joseph A, lab, lvs 410 Rectory
" Thomas, motorman St Ry, h 410 Rectory
Reynett Herbert, messr Can Exp Co, b Western Hotel
Reynolds Frederick N, bkpr Lon Soap Co, lvs 186 Wortley rd
" Harry M, acct Bank of Toronto, h s s Beaconsfield, 1 w Wortley rd
" James R, trav Milne, Spittal & Co, h 175 Sydenham
" John W, foreman Reid Bros & Co, h 349 Waterloo
" Richard J, buyer Hunt Bros, h 186 Wortley rd
" Wm, lab, b 589 Adelaide

Richardson's Hard Coal IS THE FINEST WE HAVE EVER USED. (OUR CUSTOMERS.)

There is no record of any other Company ever having experienced so low an average mortality as the Temperance and General Life has for ten years in its Temperance Section.

Reynolds Wm, lab, h 64 Mt Pleasant av, L W
Rhoder Frederica (wid Peter), h 338 Thames
" Thomas R, prtr and paper bag mnfr 99 Albion, L W, h same
Rhodes Jabez W, carp, lvs 56 Byron av
Rhycard, see also Rickard and Rickert
" Harriet L (Quinn & Rhycard), lvs 468 Dufferin av
" Sylvester, lvs 468 Dufferin av
" Wm S, trav, h 468 Dufferin av
Riach, see also Racek and Rich
" J Charles, clk Huron & Erie L & S Co, lvs 307 Wolfe
Rice Elizabeth (wid Daniel), lvs 368½ Grey
" Freeman J, mach Geo White & Sons Co, lvs 345 Princess av
" John T, eng G T R, b 362 Dundas
" Nellie, lvs 503 English
" Sydney A, mach Geo White & Sons Co, lvs 345 Princess av
" Wm E, blksmith, 221 Hamilton rd, h same
Rich, see also Racek and Riach
" John, cond G T R, h 467 Simcoe
" Emma (wid Robert), h 96 Bruce
" Thomas (Noble & Rich), h 309 Simcoe
Richards Alexander J, opr Bell Tel Co, lvs 647 Queen's av
" Annie E, wks D S Perrin & Co, lvs 24 Centre, L W
" Edward, h 362 Horton
" Edward R, mngr Can Ry News Co, h 154 Wreay
" Elizabeth C (wid John E), lvs 543 Dundas
" Ellen M, drsmkr 589 King
" John, h 119 Maple
" John O, clk John S Pearce & Co, h 119 Maple
" Joseph J, mattressmkr 362 Horton
" Obediah, confr McCormick Mfg Co, h 647 Queen's av
" Capt Thomas, lvs 387 Waterloo
" Walter, carp, h 920 Dufferin av
" Walter, jr, cond St Ry, lvs 920 Dufferin av
" Wm, plstr, h 589 King
" Wm, tmstr, h 24 Centre, L W
Richardson Charles, h n s Grand av, 2 e Ridout S
" Elizabeth, h Childers st
" Frederick W, clk Anderson & Nelles, lvs 421 Ridout
" Frederick W, pntr 723 Richmond, lvs same
" F Thomas C, baker 723 Richmond, h same
Richardson Harold A. (Harold A Richardson & Co), lvs 430 William
" Harry, mldr, h 504 King
" James, helper Stevens Mfg Co, lvs 124 Rectory
" James J, wood turner, h 687 York

RICHARDSON, HAROLD A. & CO.,
City Office: 395 RICHMOND ST.
Yards: William St. and G. T. Ry.
WHOLESALE AND RETAIL DEALERS IN
HARD and SOFT **Coal** HARD and SOFT **Wood**
and "POCAHONTAS."
(See adv. right bottom lines.)

Richardson John, bdg hse 421 Ridout
" Joseph, cigarmkr, h 230 Talbot
" Rev Canon J Banning, rector Memorial Church, h 430 William
" Margaret, lvs 567 Richmond
" Millie, clk Mrs G Currell, b 320 Richmond
" Oliver, confr, h 920 Waterloo
" Wm, painter 421 Wellington,, h same
" Wm B, trav A E Pavey & Co, lvs n s Grand av, 2 e Ridout S
" Wm H, trav, h 310 Piccadilly
Richmond The, James Fallahe prop, 370 Richmond
" Elliott, tchr, h 91 Cartwright
" Ida, hsekpr G T R dining rooms
" Mark, foreman R Greene Mfg Co, b Fraser House
" Wm, cabtmkr J Ferguson & Sons, h w s High, 2 s Emery
" Wm, porter Can Exp Co, h 137 Wharncliffe rd, L W
Ritcher John G, Manager London Life Insurance Co, Market Lane, h 18 Stanley
Rickard, see also Rhycard and Rickert
" Minnie, clk Mrs A J Wyckoff, lvs 463 Dundas
" Thomas, blksmith, h 463 Dundas
Rickert A Wilson, trav, b 473 Dufferin av
Riddell, see also Riddle
" Isabella (wid Wm), h 89 Hamilton rd
" James D, fireman Central Fire Hall, h 260½ King
" Joseph, bricklyr, h 1061 Mary
" Thomas, bartndr, h 912 Queen's av
Riddick John, market garden, h w s Talbot, 1 n Victoria
" Samuel, wks J Riddick, b same
Riddle, see also Riddell
" Albert E, slater, lvs 517 King
" Alfred H, presser R Greene Mfg Co, b 523 King
" George (George Riddle & Co), h 517 King
" George & Co (George Riddle, Walter J Scott), slate roofers, 517 King
" James, gro 294 Egerton, h same
" Mary E (wid Wm E), lvs 714 Dundas

P. L. MARDEN & CO. Granolithic Mosaic Stone Asphalt **Walks.**
416 Richmond St. Telephone 658.

SMITH BROS. Hot Water and Gas Fitters,
'Phone 538. 265 Dundas Street.

Riddle Robert W, trainer R Hueston, h 259 Horton
" Wm, cond St Ry, lvs 132 Wortley rd
Rider, see also Ryder
" Ernest, mach hd Hourd & Co, lvs 511 Quebec
" Florence, dressmkr, lvs 200 Albert
" James A, grdnr, h e s Ridout S, 1 n Grand av
" John, wheelborer G T R, h 511 Quebec
" Minnie, mnlr, lvs 200 Albert
" Wm, detective, h 200 Albert
Ridge, see Redge
Ridler Joseph, lab, h n s St James, 2 e Adelaide
" Wm G, tmstr, h s s St James, 1 e Adelaide
" Wm G, jr, tmstr, lvs W G Ridler
Riggs John, mngr D W Karn & Co, lvs 522 Talbot
Righton, see Wrighton
Rigsby Edith E, nurse, b 516 York
Riley, see also Reilly
" Catherine C (wid Rodger), lvs Victoria, n e cor Colborne
" Frederick, clk J H Chapman & Co, lvs 432 Ridout
" Jane (wid James), dressmkr 432 Ridout, h same
" John, carp, b 791 Dundas
" John, lab, b 267 Thames
" John, burner McClary Mfg Co, h Victoria, n e cor Colborne
" Lydia M, clk T G Whiskard, lvs 65 Craig
" John M, cond C P R, lvs 129 Mill
" Wm, uphol, h 65 Craig
" Wm B, driver, lvs 65 Craig
Risbin Luke, farmer, h s s Cove rd W
Risk Louis, bartndr Clarence House, b 438 English
Risler Gottlieb B, eng Advertiser, h 111 Adelaide
Rist Richard E, mach Wortman & Ward Mfg Co, b 388½ Ridout
Ritchie Andrew, mach E Leonard & Sons, h 621 Layard
" Andrew, jr, mach, lvs 621 Layard
" Lilly (wid James), lvs 235½ Dundas
Rivard Adolphus, clk London House
River Side Hotel, T Horsman prop, 2 Dundas, L W
Roach, see Roche
Roadhouse Gideon O, ward tndr Lon Gen Hospital
" Robert, slusher McClary Mfg Co, lvs 380 Simcoe
Robb Charles, farmer James Robb, lvs same
" David S, pastor Christian Scientists, h 293 Princess av
" Eliza, lvs 32 Hope
" Elizabeth (wid John), h 461 Princess av
Robb James, farmer, h Sarnia rd
" Margaret, lvs 32 Hope
" Mary, tlrs, lvs Jas Robb
" Richard A, cutter, h 356 Dufferin av
" Thomas, hostler Grand Central
" -Henrick Violet L, lvs 461 Princess av
" -Henrick Murial, lvs 461 Princess av
Robbins, see Robins
Roberton, see also Robertson, Robinson, Robison and Robson
" Francis E, clk, h 561 Horton
" John, carp C E Woodworth, h 191 Lichfield
Roberts Albert E, agt, h 963 Dame
" Annie, nurse Asylum
" Beatrice, wks Sterling Cocoanut Co, lvs 73 Maple
" Eleanor (wid George A), lvs 418 Grey
" Eva, dressmkr, lvs 423 Ontario
" Everett, clk C A Wenino, lvs 423 Ontario
" Frederick, cond St Ry, lvs 218 Maitland
" Frederick M, carp, h 218 Maitland
" George, baker Dean Bros, h 177 Wellington
" George W, lab, h 970 Hackett
" Harry, prtr, h 423 Ontario
" Henry A, tmstr Dyment-Baker Lum Co, h 62 Palace
" Henry E, saw hd Dyment-Baker Lum Co, lvs 967 Dame
" James, tinsmith W Stevely & Son, b 70 Carling
" John, lvs 218 Maitland
" John H, cigarmkr, lvs 41 Queen
" Joseph, gdnr, h 154 Wharncliffe rd
" Martin, track cleaner St Ry, h 966 Hackett
" Martin, gardener, h 435 Adelaide
" Mary, plater Globe Casket Co, lvs 398 Elizabeth
" Samuel A, pntr, h 41 Queen
" Thomas, h 463 Hamilton rd
" Thomas H L, mach Bennet Furnishing Co, h 967 Dame
" Thomas M, lvs 967 Dame
Robertson, see also Roberton, Robinson, Robison and Robson
" Agnes C, confr D S Perrin & Co, b 106 Wharncliffe rd, L W
" Agnes M, tchr, lvs 835 Dundas
" Alexander (Robertson & Co), h 662 Dundas
" Miss Anna, tchr Victoria School, b 120 Elmwood av
" Charles, laster Laidlaw, Watson Shoe Co, h 282 William
" Charles F, appr Lon Ptg & Litho Co, lvs 282 William
" Curry, h 15 Ann, L W

AMERICAN ELECTRIC CO. 214 Dundas, Electric Bells Repaired on Shortest Notice

WOODS' FAIR Best place to buy anything you want. Finest stock of Wall Papers in the City. 176 and 178 Dundas St.

Robertson David, shipper Massey-Harris Co, lvs 361 Princess av
" Ella M, tchr Aberdeen kindergarten school, lvs 835 Dundas
" George, packer, h 96 Askin
" George F, agent, h 835 Dundas
" Gilbert, lab, lvs n s St James, 5 e Adelaide
" Isabella, stenog P O Inspr, lvs 502 Simcoe
" James P, lab, lvs 445 Central av
" John C, foreman Shedden Co, h 502 Simcoe

Robertson John D, Manager Massey-Harris Co Ltd, 350-352 Talbot, h 361 Princess av
" Lewis C, eng Hobbs Mfg Co, b O'Neil House
" Minnie, mattressmkr Ont Spring Bed & Mattress Co, lvs 12 Dundas
" Minnie L, sisldy Robertson & Co, lvs 662 Dundas
" Peter, car bldr G T R, b 896 Dufferin av

Robertson Robert, Manager Hodgson Bros, Market Lane, Telephone 718, b 396 Ridout
" Robert, tmstr Shedden Co, h 445 Central av
" Robert, jr, stainer Ont Stained Glass Works, lvs 445 Central av

Robertson Robert J, Superintendent York County Loan & Savings Co, 213 Dundas, b Clarence House
" & Co (Alexander Robertson), dry goods 662 Dundas
Robillard Tillie, cook St Joseph's Hospital
Robins Caleb, cooper, h 469 Horton
" Edward E, lab Hobbs Mfg Co, h 249 Adelaide
" Mrs Edward E, carpet weaver h 249 Adelaide
" Thomas L, lvs 469 Horton
Robinson, see also Robertson, Robertson, Robison and Robson

Robinson Alfred, Accountant, Assignee and Secretary Western Ontario Commercial Travellers' Association, Room C Masonic Temple, h 521 Dufferin av
" Annie, clk, lvs 570 Princess av
" Austin M, mach McClary Mfg Co, h 844 Elias
" Corset Co, T H Robinson propr, 375 Clarence
" Elizabeth, lvs 351 Hill
" Elizabeth W, lvs 183 Bruce
" Ernest, carp McClary Mfg Co, lvs 351 Hill
" Ettie M, confr, lvs 5 Oxford, L W
" Francis, plasterer 347 Horton, h same
Robinson Frank H, gro n e cor Wortley rd and Craig
" Frederick, lvs 360 Egerton
" Frederick B, car bldr G T R, h 697 Elias
" George (Robinson, Little & Co), h 220 St James
" George, cooper J D Saunby, h 5 Oxford, L W
" George T, lab G T R, h 360 Egerton
" Hall Chambers, 57-59 Dundas
" Hedley, mach McClary Mfg Co, lvs 7 Prospect av
" Herbert P, cutter Laidlaw, Watson Shoe Co, lvs 71 Dundas, L W
" James, h 570 Princess av
" John, h n s St James, 5 e Adelaide
" John, carp, h 943 Queen's av
" John G, painter, h 30 Dundas, L W
" John H, packer D S Perrin & Co, lvs 71 Dundas, L W
" John H, policeman, h 197 Oxford
" John O, patternmkr 7 Prospect av, h same
" John S, clk T F Kingsmill, b 66 Carling

Robinson, Little & Co (George Robinson, John W Little), Wholesale Dry Goods, 343-345 Richmond (See adv page 3)
" Marshall, painter, h 30 Dundas L W
" Mary (wid Francis), h 351 Hill
" Mary A (wid Henry S,, h 183 Bruce
" Mary E (wid John), nurse, h 71 Dundas, L W
" Roy, clk T M Shoebotham & Co, lvs Brick st
" Thomas, h e s High, 8 s river
" Thomas H, propr Robinson Corset Co, h 821 Dundas
" Thomas R, clk James Cowan & Co, lvs 351 Hill
" Wesley, bartndr Western Hotel
" Wm, eng G T R, h 322 York
" Wm, tailor, h 2 Peters, L W
" Wm E, clk, lvs 220 St James
" Wm F, boarding stable r 65 Dundas, lvs 84 Albion, L W
" Wm G, lab G T R, lvs e s High, 8 s river
" Wm H, mfdr Wortman & Ward Mfg Co, h 582 Dufferin av
" Wm H, pntr G T R, h 517 Quebec
" Wm J, brushmkr T Bryan, h 11 Charles, L W
Robison, see also Robson
" Thomas, lab S Gillies & Son, h 566 Grey
Roblin Leslie, fireman C P R, h 755 Maitland
Roblyn Miss Eva, vocal tchr, lvs 340 Dundas

RE-UPHOLSTERING AND FURNITURE REPAIRING. WM. A. GAZE, 412 Pall Mall.

Dyment-Baker Lumber Co. PLAINING MILLS, 271 to 285 Bathurst Street, Sash, Doors, Blinds, Flooring, Siding, etc.

Robson, see also Robison
" Elvira (wid George), h 85 Askin
" George S, brushmkr T Bryan, lvs 513 Pall Mall
" Robert M, driver Par Laundry, h 69 Cartwright
" Thomas C, lineman, lvs 513 Pall Mall

Robson Thomas E, County Clerk, County Buildings, and President London Mutual Fire Insurance Co, res Ilderton, Ont

Robson Wm, Dairy Produce, 6 Market Lane, h 347 Princess av
" Wm, h 48 Mt Pleasant av, L W
" Wm, agt, h 513 Pall Mall
Roche Miss Eva, opr Bell Tel Co, lvs 508 Maitland
" John, eng G T R, h 246 Grey
" Mamie, lvs 463 Grey
Rockett Arthur, motorman St Ry, h 649 Dufferin av
" Charles H, butcher R S Rockett, h 76 Ann, L W
" Robert S, butcher 44 Blackfriars, L W, res Lon tp
Rockey Lottie, lvs 306 Horton
Rockhold Rev Henry, pastor Bethemanuel B M E Ch, h 424 Grey
Rockwood Henry, mach, lvs 704 York
" James, blksmith, h 704 York
Roddam Attwell, foreman Printing dept Reid Bros & Co, h 155 Clarence
" Elizabeth, clk, b 149 Waterloo
Roddy George J, clk C P R freight office, lvs 200 John
" John, baggageman C P R, h 200 John
Rodenhurst Mrs Emily, h 835 King
Rodger, see also Rodgers and Rogers
" David, clk Asylum, h 944 Dufferin av
" Frank C, cabinetmkr, lvs 944 Dufferin av
" James, lab, h 544 Pall Mall
" John, dairy, h 655 Adelaide
" Annie, dressmkr, b 93 Cartwright
" Edwin A, blksmith G T R, h 771 King
" Joseph, car repr G T R, h 1027 Mabel
" Matilda A, dressmkr, b 93 Cartwright
" Thomas, shoemkr 753 Dundas, b 15 Thornton av
Rodney Lavinia, lvs 487 Nelson
Roe, see also Row and Rowe
" Anna (wid Edward), lvs 386 Burwell
" Annie (wid Charles), h 28 Picton
" Charles, cigarmkr, lvs e s Richmond, 1 s Victoria
" John A, Chief Fire Dept, office Central Fire Hall, h 291 Horton

Roelofson J Frank, Manager Cash Bargain Grocery, b 226 Richmond

Rogers, see also Rodger and Rodgers
" Albert F, pntr W J Thompson & Sons, lvs 483 Princess av
" Annie J (wid Ernest), lvs Daykin st, Ealing
" Arthur, lvs 581 Waterloo
" Arthur, tmstr F A Fitzgerald & Co, h 658 Bathurst
" Beatrice, dressmkr 486 Quebec
" Benjamin F, yardman Asylum
" Catherine (wid Thomas), h 186 Lichfield
" Charles F A, brass fnshr Stevens Mfg Co, lvs 324 Dundas
" Miss Dora, tchr Simcoe St School, lvs 405 Bathurst
" Edward, attndt Asylum
" Edith W, bkpr Runians & Butler, lvs s s Grand av, 3 e Ridout S
" Electric Co (Joseph Rogers), electrical contrs, 425 Richmond
" Elizabeth, tlrs T F Kingsmill, lvs 405 Bathurst
" Emily (wid Aaron), lvs 323 Queen's av
" Emma, tlrs, lvs 486 Quebec
" Ethel B, private sec F C La Grange, lvs s s Grand av, 3 e Ridout S
" Fred J, stenog G T R car shops, b 398 Adelaide
" George, private R R C I
" James, h w s Francis, L W, 3 n Byron rd
" James, gardener, h e s Woodward av, 1 n Mt Pleasant av, L W
" James, tailor 204 Dundas, h s s Grand av, 3 e Ridout S
" James, tilemkr E North, b 123 Maple
" Miss Jane, h 405 Bathurst
" Johanna (wid Jacob), lvs 427 King
" John, carp, h 486 Quebec
" John, tmstr Carling B & M Co, b Western Hotel
" John E, carp, h 1062 Mary
" John S, press hd McClary Mfg Co, h 841 Lorne av
" Joseph (Rogers Electric Co), h 43 Blackfriars, L W
" Miss Martha, h 536 Talbot
" Minnie, mus tchr, lvs 536 Talbot
" Sarah (wid James), h 324 Dundas
" Mrs Sarah A, h 60 John, L W
" Sidney, driver est of E Casswell, lvs 34 Dundas, L W
" Sidney S, shoemkr 34 Dundas, L W, h same
" Walter, electrician, lvs w s Francis, L W, 3 n Byron rd
" Walter S, cabtmkr Stevens Mfg Co, b 151 Briscoe
" Wm, baggageman G T R, h 581 Waterloo
" Wm C, stillman Empire Oil Co, h 754 Hill
Roland, see Rowland

WESTERN DAIRY SCHOOL, STRATHROY, ONT. Tuition free. First-class building and equipment. Send for Circular.

W. H. HEARD & CO. Sanitary Plumbers
357 Richmond St.

Rolfe, see also Ralph and Rolph
" Anthony, slsmn Rumians & Butler, lvs 154 Sydenham
" Daniel A, binder Reid Bros & Co, b 70 Carling
" Harry, pntr, h s s London Lane, 4 w Richmond
" May, fnshr A Beck, b 458 Talbot
" Wm, h 154 Sydenham
Rollins Edward, h 134 Carling
" Maria (wid James A), h 122 Centre, L W
" Rebecca, bdg hse 134 Carling
Rollston, see also Rolston and Roulston
" Chester, slsmn Lon Hdwre Co, lvs 366 Grosvenor
" John C, artist, h 366 Grosvenor
Rolph, see also Ralph and Rolfe
" Victoria (wid Rev John), h 307 Oxford
Rolston, see also Rollston and Roulston
" Charles M, jr, clk R W Rolston, lvs 330 Burwell
" David D, studt, lvs 420 York
" Eliphalet, clk R W Rolston, lvs 330 Burwell
" Miss Mary, h 420 York
" Robert W, grocer 330 Burwell, h same
" Miss Tilly, lvs 420 York
Rombough Beverley C R J, engr F T Trebilcock, b 465 Dundas
" Mrs Eliza, cook Short Bros, b 465 Dundas
" Garfield, appr Globe Casket Co, b 465 Dundas
Roman Ernest, cigarmkr, b Walsh House
Rooke Annie B, clk T F Kingsmill, lvs 827 Lovett
" Joseph O, agt Lon Life Ins Co, h 827 Lovett
Rooks Frederick J, clk S K Stewart, lvs 732 Wellington
" Harry A, clk T Pethick, lvs 732 Wellington
" Isabella (wid Wm H), h 732 Wellington
Roome Wm F, physician 300 Wolfe, h same
" Wm R, clk Pocock Bros, lvs 300 Wolfe
Rooney Daniel J, cigarmkr J Smith, h w s High, 4 s Emery
Roote Albert E (Belton & Roote), mngr Grand Opera House, h 31 King
Roots Sarah (wid Henry), h 491 Horton
Rose Bertha, dressmkr, b 32 Euclid av
" Charles J, bkpr Gorman, Eckert & Co, lvs 490 Princess av
" Edward, cleaner G T R, lvs 55 William
" Ernest G, mldr, h 531 Grey
" George, eng McClary Mfg Co, h 517 Nelson
Rose Hugh S, clk, b 129 Elmwood av
" John A, bkpr J Smith, h 490 Princess av
" John A, jr, trav Hobbs Hardware Co, lvs 490 Princess av
" J Edward, boilermkr, h 252 ½ Horton
" Michael, blksmith, h 787 York
" Minnie, wks D S Perrin & Co, b 206 Richmond
" Wm, bricklyr, h 55 William
" Wm, road master C P R, h 295 Princess av
Rosedale Seed Farm, John S Pearce & Co props, n s Dundas, 2 e of city limits
Rosenberger Abraham E, baker Wm West, h 136 Carling
Rosenthal Samuel, grocer 219 Clarence, h same
Rosier James, lab, h 339 William
Ross Alexander C, bkpr J & D Ross, lvs 537 Colborne
" Charles, gdnr J Labatt, h 564 Princess av
" David (J & D Ross), h 387 Princess av
" Donald, mach, h 522 Horton
" Donald, porter Gorman, Eckert & Co, h 19 Cove rd
" Duncan C, L L B (Stuart, Stuart & Ross), rms 489 Princess av
" Euphemia, packer D S Perrin & Co, lvs 568 Bruce
" Frederick A, opr Bell Tel Co, lvs 522 Horton
" Frederick L, grocer 126 Hamilton rd, h same
" George, asst eng Asylum, res Asylum grounds
" George M, fireman G T R, lvs 135 William
" Henry, lab, h 265 Hill

Ross House, Wm C Ross Proprietor, 1007 Dundas

" James, flagman G T R, h 135 William
" James, trainmaster C P R, h 677 Colborne
" James A, h 831 King
" James C, shipper Fried, Wright & Co, h 566 York
" James V, confr D S Perrin & Co, h 138 Duchess av
" Jessie (wid John), lvs r 223 Queen's av
" Miss Jessie, nurse, h 225 Queen's av
" John (J & D Ross), h 537 Colborne
" John, carp G T R, h 886 Van
" John H, whol confr 14 Horton, h same

Ross J & D (John and David), Merchant Tailors, Clothing, Hats, Caps and Men's Furnishings, 196 Dundas

BIRKBECK LOAN CO. LOANS TO HOMEBUILDERS.
Loans to Everybody.
169 DUNDAS STREET, LONDON, ONT.

Ross Lillie, attndt Asylum
" Mary, dressmkr 224½ Dundas
" Mary, tlrs Burns & Lewis, lvs 516 Hill
" Mary, housemaid Gen Hospital
" Matilda, cigarmkr, b 11 Walnut, L W
" Michael, cigarmkr Brener Bros, b Wellington House
" Richard C, poultry 9 Covent Garden Mrkt, h 368 Simcoe
" Robert, carp G T R, lvs 135 William
" Robert, gro York cor Thames
" Robert A, cigarmkr H Simon, h 11 Walnut, L W
" Robert J, mkt garden,h e s Adelaide, 4 n Victoria
" Sophia, wrapper McCormick Mfg Co, lvs 886 Van

Ross Wm C (A Smith & Co) Proprietor, Ross House, 1007 Dundas
" Wm S, contr, h 181 Sydenham
" Wm Mc, mkt garden, h e s Adelaide, 3 n Victoria
Rosser Elvin M, clk N W Emerson, lvs 758 York
" Frank, cabinetmkr Dyment-Baker Lum Co, b 236 Hyman
" Thomas T, h 758 York
Rossie Edgar C, lvs 442 St James
" Lucy (wid Wm), h 442 St James
" Melville W, city editor The Advertiser, lvs 442 St James
Rossiter Frederick, brushmkr, h w s Francis, L W , 7 n Byron rd
" George F, brushmkr T Bryan, res Lon tp
Rosswell Archibald, driver, h 743 Richmond
" Kate, slsldy Smallman & Ingram, lvs 743 Richmond
" Margaret (wid Buell), lvs 743 Richmond
Roth Wm, presser R Greene Mfg Co, b 138 Bathurst
Rothewell Frederick, mach C P R, h 570 Dufferin av
" Thomas W, h 513 Colborne
Roughley George R, roofer, 290 South, h same
" John G, roofer, h 311 South
" Wm H, clk Hobbs Hardware Co, lvs 290 South
Roulston, see also Rollston and Rolston
" John, clk, h 1068 Dundas
Rourke, see also O'Rourke
" Bridget (wid John), lvs n s Regent, 1 e Talbot
" Edward, lab, h n s Regent, 1 e Talbot
" Edward, pntr, h 357 Eva
Routledge Albert E, appr Bradford & Hodgins, lvs 19 Wortley rd
" George W, letter-carrier, h 24 Gunn, L W
Routledge Henry, lvs 312 Wharncliffe rd, L W
" John, lab, h 19 Wortley rd
" Nettie M, stenog, lvs 599 King
" Robert H, opr C P R, h 9 Oxford
" Robert W, feeder Lon Ptg & Litho Co, lvs 19 Wortley rd
" Sarah A (wid George), h 599 King
" Thomas H, lab, lvs 19 Wortley rd
" Thomas W, eng C P R, h 421 William
" Wm W, fireman C P R, h 9 Arthur
Row, see also Roe and Rowe
" Wm, shoemkr 344 Ridout, h 85 Wharncliffe rd
Rowan Robert, tmstr Shedden Co, h 277 South
Rowat Gavin E (Rowat, McMahen & Granger), h 149 Wortley rd

Rowat, McMahen & Granger, (Gavin E Rowat, Adam T McMahen, James Granger), Wholesale Dry Goods and Smallwares, 347-349 Richmond
" Thomas A (T A Rowat & Co), h 31 Cartwright

Rowat T A & Co (Thomas A Rowat), Wholesale and Retail Grocers, Specialties, Tea and Coffee, Pure Spices, Canned Goods, Fancy Biscuits, Etc, All Orders Carefully Filled and Delivered Promptly, 234 Dundas, Tel 317
Rowbotham Wm, pntr Greer & Wigmore, h 200 Victoria
Rowe, see also Roe and Row
" Frederick, litho Lon Ptg & Litho Co, b 354 Clarence
" F Barton, mach hd Lon Furn Mfg Co, h 767 York
" Janet (wid Christopher), lvs 129 Mill

Rowe Thomas, Men's Furnishings and Merchant Tailoring, 187 Dundas, Telephone 1152, h 176 Wellington
" Wm, tmstr, lvs 363 Horton
Rowed Bessie C, clk T G Whiskard, lvs r 554 Waterloo
" Lilian, clk T G Whiskard, lvs r 554 Waterloo
" Margaret (wid George), h r 554 Waterloo
" Samuel, baker, lvs r 554 Waterloo
Rowell Arthur T, policeman, h 441 Piccadilly
" Luke W, lvs 39 Stanley
" Nancy (wid Joseph), lvs 133 Elmwood av

Rowland Malcolm H, Manager Canadian Savings and Loan Co, 420 Richmond, h 486 Queen's av
Rowlands James W, clk McClary Mfg Co, h s s Grand av, 1 w High
" Richard, clk, b 89 Dundas, L W
Rowley Wm, lab, h 973 Ormsby

SLATER BROS. *TAILORS, 399 Richmond Street,*
Evening and Wedding Suits a Specialty.
All orders finished promptly.

HEINTZMAN & CO. Baby Grand Piano Excels them All.
Phone 1039. London Warerooms, 236 Dundas St.

Rowntree David, stableman W H Moorhouse

Rowntree George, Groceries and Provisions, Teas, Coffees, Sugar, Spices and Canned Goods, 340 Richmond, Telephone 779, h 60 Stanley

Roy Elizabeth (wid Nathaniel), lvs 169 John

Royal Hotel, John P Evans prop, 321 Richmond

" Insurance Co of Eng, Beddome & Brown 437 Richmond and E J Macrobert 3 Masonic Temple agts

Royal Regiment Canadian Infantry, No 1 Company, Lt-Col Henry Smith District Officer Commanding, Wolseley Barracks, Elizabeth, cor Oxford

Ruckle James, lab Dom Oatmeal Mills, h 357 Ridout

Rudd Catherine (wid Charles W), h 430 Princess av

" Eliza (wid John), lvs 782 Wellington

" Ina, foreldy John Marshall & Co, lvs 82 Bruce

" Jane M (wid Charles B), h 175 Horton

" John, cabinet mkr 361 Talbot, h 82 Bruce

" J Herman, clk A F Kemp & Son, lvs 82 Bruce

" Lena, kindergarten directress Victoria school, lvs 82 Bruce

" Wm, shoemkr 518 Maitland, h same

Ruddy James, baker, h 97 Tecumseh av

Rudell Samuel, brickmaker, h 598 Grosvenor

Rumball Ebenezer J (Hinton & Rumball), h 236 King

Rumball Frederick G, President London Box Mfg and Lumber Co Limited, and Wholesale and Retail Hard and Soft Wood Lumber, 234 to 240 Bathurst, Telephone 700, h 295 Dufferin av (See adv page 9)

" George S, clk Hobbs Hardware Co, lvs 648 Bathurst

" Mary (wid Benjamin), lvs 406 Burwell

" Wm B, carp W Gerry, h 648 Bathurst

" Wm J, box mkr Lon Box Mfg & L Co, lvs 648 Bathurst

Rumstein Josephine, attndt Asylum

Runians Edward O (Runians & Butler), h 234 Central av

Runians & Butler (Edward O Runians, John C Butler), Departmental Store, 208-210 Dundas

Ruppe Louis, agent, h 6 Queen, L W

Ruse Charles E, prtr, h 591 Maitland

" Emily (wid Oliver), h 14 Walnut, L W

Ruse Emma, cashier Runians & Butler, lvs 14 Walnut, L W

" Frederick J, fireman G T R, lvs 312 York

" Jane (wid Samuel), h 312 York

" Mabel, wks W E Saunders & Co, lvs 14 Walnut, L W

" Robert E, ticket clk E De la Hooke, h 29 Bruce

" Wm O, lvs 14 Walnut, L W

Rush Annie, mantlemkr Smallman & Ingram, lvs 238 King

" Bella, dom Huron House

" Charles, press hd McClary Mfg Co, lvs 238 King

" John, press hd McClary Mfg Co, lvs 238 King

" Margaret (wid Wm), bdg hse 238 King

Rushton James G, shipper Hunt, Helm & Ferris, b 31 Bathurst

Ruskey Herman J, lab G T R, h 1081 Florence

Russell Alexander, lab S Clare, h 944 Colborne

" Alexander, tmstr W G Eadey, h 473 Elizabeth

" Alfred E, trav Kerry, Watson & Co, lvs 518 Dufferin av

" Rev Alfred L, pastor Wellington st Methodist ch, h 156 Wellington

" Elaine V, tchr, lvs 912 Dundas

" Elizabeth, lvs 501 Central av

" Ernest H (Russell & Co), h 151 Carling

" Ethelbert M, clk Bowman, Kennedy & Co, lvs 518 Dufferin av

" Francis, brickmkr J Waide, lvs 537 Richmond

" Florence M, stenog Cal Fruit Cider Co, lvs 339 Princess av

" George A, studt, lvs 156 Wellington

" George W, helper Geo White & Sons Co, lvs 28 Byron av

" James, lab, lvs r 342 Ridout

" Jennie, wtrs Ross House

" Jesse, lab, h 537 Richmond

" Rev John, h 912 Dundas

" John, h 518 Dufferin av

" John, cigarmkr R A Schreiber & Co, lvs 501 Central av

" John, lab, lvs 944 Colborne

" John G, lab G T R, h 510 South

" John J, coal contr C P R, h 822 Elias

" John W (Ryan & Russell), lvs 518 Dufferin av

" J Wesley, studt, lvs 912 Dundas

" Joseph, agt, lvs r 342 Ridout

" Laura, opr Robinson Corset Co, lvs 537 Richmond

" Mary E (wid James), h 285 Clarence

" Samuel, tmstr Bowman & Co, h 501 Central av

" Wm, fireman C P R, h 560 English

LONDON BRUSH FACTORY Awarded Gold and Silver Medals for Kalsomine, Paint and Varnish Brushes.
THOMAS BRYAN.

The Policies of the SUN LIFE are absolutely Unconditional. OFFICE: HISCOX BUILDING, 367 RICHMOND ST. L. S MACGREGOR, MNGR. WESTERN ONT. DIS.

Russell & Co, plumbers 151 Carling
Russling Charles, pntr J Y Cutler, lvs 733 Waterloo
Ruth Harry A, slsmn J W Chambers, h 574 William
Rutherford David, agent, h 203 Wellington
" David, jr, baker, lvs 203 Wellington
" Fred A, disp G T R, b Dominion House
" George W, furnace foreman W Stevely & Son, h 20 Picton
" James, farmer, h 19 Askin
" Joseph, asst fitter G T R, h 149 Waterloo
" Mary, wks Reid Bros & Co, lvs 149 Waterloo
" Mrs Prudence, grocer 203 Wellington, h same
" Robert, eng G T R, h 341 Simcoe
Rutledge, see Routledge
Rutter Charles J, mngr E Rutter, h 704 Dundas
" E, grocer 704 Dundas, h same
" Maria (wid Thomas S), lvs 704 Dundas
Ryan Albert W, moving van, h 515 Piccadilly
" Anne (wid John), h 313 South
" Bridget (wid Patrick), h n s Grosvenor, 2 e Adelaide
" Charles, billiard mkr Tecumseh
" Rev David, h 572 William
" Edward J (Ryan & Russell), h 435 King
" Elizabeth B, tlrs, lvs 28 Paul, L W
" Mrs Esther, lvs r 184 Kent
" Francis, comp Advertiser, lvs 435 King
" Frank H, linotype mach Free Press, lvs 371 Dundas
" Harry M, prop Clarence House, 369 Clarence
" James, lab, h r 138 John
" James, lab, h 22 The Ridgeway
" James, jr, cigarmkr R A Schreiber & Co, lvs 22 The Ridgeway
" James, tailor 657 Dundas, h same
" Johanna, cook Asylum
" John J, agt Can Ry News Co, lvs 435 King
" Joseph H, bkpr W D Willis & Co, lvs 657 Dundas
" J Joseph, barber, lvs 22 The Ridgeway
" Miss Laura, lvs 313 King
" Louisa, cook 256 Central av
" Miss Louisa R, cigarmkr Fraser & Stirton, lvs 435 King
" Margaret (wid John), h 325 Cheapside
" Maria (wid James H), h 313 King
" Mary (wid John), lvs 435 King
" Oakley, driver People's Coal Co, lvs 515 Piccadilly
" Patrick A, brakeman, lvs 28 Paul, L W
Ryan Patrick, lab, lvs 22 The Ridgeway
" Sarah, slsldy, lvs 208 Grey
" Thomas, carp, lvs 22 The Ridgeway
" Wm, tmstr Schabacker & Co, b 291 Oxford
" & Russell (Edward J Ryan, John W Russell), grocers 368 Richmond
Ryckman Albert, h 499 Ontario
" Charles, cond St Ry, b 506 Adelaide
" David, finshr Lon Brass Wks Co, lvs 744 Hill
" Frank, tile mkr E North, b 104 Fullarton
" Gilbert, cooper Empire Oil Co, h 108 Oak
" Hamilton, lab, lvs 499 Ontario
" Joseph, fireman G T R, b 193 Waterloo
" Joseph J, tmstr Empire Oil Co, lvs 300 Hamilton rd
" Marian (wid David), h 774 Hill
" Wm J, foreman P M Lawrason, h 737 Nelson
" Wm J, tmstr, h 300 Hamilton rd
Rycroft Joseph, coll, rms 180 Dundas
Ryder, see also Rider
" Emma (wid George), h 335 Simcoe
" Patrick, h 946 Lorne av
Ryerson Ada, tlrs R Greene Mfg Co, lvs 313 South
Ryland Lucy R (wid Charles T), b 398 Oxford
Rymill Henry, mason, h 491 Oxford

S

Sabine Harriet A (wid Joseph B), lvs 46 Ridout s
" Sabine Herbert A, trav A E Pavey & Co, h 46 Ridout S
Sadler Wm, county constable, h 49 Byron av
Sadlier Arthur E, policeman, h 148 Lichfield
" Wm, grocer 752 Richmond, h same
Sage Frank E, livery 315 Richmond, h 88 Horton
" Rev George B, pastor St George's Church, h 225 Wharncliffe rd, L W
" Herbert, mldr Lon Mach Tool Co, lvs 7 Byron av
" Jesse, lab McClary Mfg Co, h 250 Burwell
" Kate, attndt Asylum
" Lewis, japaner McClary Mfg Co, h 317 Horton
" Nelson J, h 578 York
Sageman Harriet (wid Charles), lvs 212 Wharncliffe rd, L W
Sainsbury Arthur P, clothing 92 King, h same
" Brice S (London Pant & Overall Mfg Co), b 197 Queen's av

HAROLD A. RICHARDSON & CO., 395 RICHMOND STREET.
Deal only in the Finest Grades of FUEL of all kinds.

There is no record of any other Company ever having experienced so low an average mortality as the Temperance and General Life has for ten years in its Temperance Section.

St. Andrew's Church, Queen's av, cor Waterloo
St Clair, see also Sinclair
" Alexander, blksmith Wortman & Ward Mfg Co, h 185 Mill
" George, motorman St Ry, h 440 Charlotte
St George, see also George
" Henry E, artist Hobbs Mfg Co, h 123 Horton
" Church, Wharncliffe rd, bet Ann and Oxford, L W
" St George's School, Wharncliffe rd, cor Ann, L W
St James' Church (Anglican), s s Askin, 1 e Wortley rd
" Church (Presbyterian), Richmond cor Princess av
" Park Post Office, John Taylor, Postmaster, Stanley, corner Wharncliffe rd
St John's The Evangelist Church, St James, cor Wellington
St Joseph's Hospital, Sister M Claire Mother Superior, Grosvenor, n e cor Richmond
St Mary's Church (R C), between 429 and 465 Hill
St Matthew's Church (Anglican), Dundas, between 936 and 948
St Nicholas Separate School, s s Cheapside, e of Waterloo
St Paul's Cathedral, e s Richmond near Queen's av
St Peter's Cathedral, Rev M J Tiernan Rector, n e cor Richmond and Dufferin av
St Peter's Palace, n s Dufferin av, cor Park av
" Separate school, Park av, cor Princess av
Sale Miss Annie K, tchr Rectory st school, b 305 William
Salisbury Mrs Sarah J, tlrs, lvs 816 Lorne av
Salimon Christopher, blksmith, h 553 Hill
Salter, see also Saulter and Sauter
" Alfred, cooper, b 615 Dundas
" Harry T, packer W J Reid & Co, lvs 197 Horton
" Henry L, clk B A Mitchell, h 506 Maitland
" John, lab, b 615 Dundas
Salvation Army Citadel, 394 Clarence
" Army (local corps), Adjt T E Hughes officer in charge, 394 Clarence
" Army (pro hdqrtrs), 394 Clarence
" Army (social dept), H E Collier capt, 292 Clarence
" Army Industrial Home, e s Riverview av, 1 w Wharncliffe rd
Sam Sing, laundry 501 Richmond
Samby John, shoemkr Sterling Bros, h 536 Pall Mall
Sampey George E, h 128 Albert
Sampson, see also Samson and Sansone
" Annie, opr R Greene Mfg Co, lvs 924 Waterloo
" Charles, lab, lvs 189 Oxford
" George, section man C P R, h 125 Sydenham
" Henry, switch repr C P R, h 189 Oxford
" Minerva, cigarmkr H Simon, lvs 388 Simcoe
" Robert, h 388 Simcoe
" Robert, jr, pntr, lvs 388 Simcoe
Samwell Alberta, wks C R Somerville, lvs 640 York
" George, appr E Leonard & Sons, lvs 640 York
" Matthew, carp, h 640 York
Sanagan Lewis Z, grocer 428 Simcoe, h same
Sanborn George W, teas 358 William, h 545 King
" Thomas W, sr, gro 124 William
" Thomas W, jr, studt, lvs 124 William
" Wm H, slsmn Bell Organ & Piano Co, b 409 Ridout
Sanders, see also Saunders
" Edgar J (Cooper & Sanders), h 582 King
" Miss Frances, h 1055 Richmond
" Gertrude, lvs 1055 Richmond
" Henry C, carp J Purdom, h 129 Bathurst
" Joseph, sec and inspr Children's Aid Society, h 491 English
" R Ernest, brass fnshr Stevens Mfg Co, lvs 129 Bathurst
" Thomas, cabtmkr, b 936 Dundas
Sanderson Agnes, drsmkr, lvs 466 Adelaide
" Rev George R, h 296 Wolfe
" George W, brass fnshr, lvs 466 Adelaide
" James R, tuner Heintzman & Co, h 22 Peter
" Mary (wid George), h 466 Adelaide
" Wm K, fireman G T R, h 442 Grey
Sandry Edwin C, butcher 17 Cove rd, h same
" May, mntlemkr J H Chapman & Co, lvs 17 Cove rd
Sands Alexander R, clk, lvs 630 York
" Arthur E, clk Kerry, Watson & Co, lvs 630 York
" Percival A, driver Webster & McCutcheon, lvs 630 York
" Thomas A, grainer, h 630 York
Sanford Ida, lvs 489 Richmond
Sangster Frederick B, clk Lon Hdwre Co, lvs 335 Maitland
" James, carp Dyment-Baker Lum Co, h s s McClary av, 2 w High
" James F, real est 403 Richmond, h 335 Maitland
Sansom, see also Sampson and Sanson
" Charles H, lvs 506 Nelson

P. L. MARDEN & CO. **Leading London Roofers,**
416 Richmond St. Telephone 658. Gravel, Felt and Composition Roofs
$2.50 to $3.50 per square.

SMITH BROS. Plumbers and Steamfitters' Supplies, 265 Dundas St. 'Phone 838.

Sansom George, lab, h 368 Grey
" John F W, drayman, h 506 Nelson
Sansone Salvatore, huckster 306 Dundas
Santo Albert E, studt H R Abbott, lvs 421 Maitland
" Charles E (Santo & Carrell), lvs 421 Maitland
" Mary (wid John), h 421 Maitland

SANTO & CARRELL,
HARDWARE MANUFACTURERS' AGENTS,
Room 8, Hiscox Building, 367 RICHMOND ST
Representing:
Gardner Sash Balances Co., Chicago, Ill., Builders' Hardware;
G. C. Smith Mfg. Co., Auburn, N. Y., Upholstery and Household Hardware;
Clayton & Lambert, Ypsilanti, Mich., Hose Attachments;
E. C. Atkins, Indianapolis, Saws and Tools;
Coburn Trolly Track Co., Holyoak, Mass., Parlor Door Hangers;
A. E. Deitz, Brooklyn, N. Y., Pad Lock, Mortise Locks and Night Latches;
Peters Cartridge Co., Cincinatti, Ohio, Cartridges;
Stevens & Co., Riverton, Conn., Rules.

Sara Sarah Ann (wid John), h 58 Mt Pleasant av, L W
Sare, see also Sayer and Sears
Sare David, Proprietor Office Restaurant 378 Richmond, h n s Evergreen av, 2 w Wharncliffe rd
" David T, brtndr Office Restaurant, lvs David Sare
" Harry E, cigarmkr, lvs n s Evergreen av, 2 w Wharncliffe rd
" John C, cooper L & P Barrel Co, b 199 Hamilton rd
" Sidney W, lvs David Sare
Sargent Isaac, contr, h 590 King
" James, carp I Sargent, lvs 590 King
" John, carp I Sargent, h 661 Lorne av
" Robert, lab, h 100 Bathurst
" Thomas, pntr, h 729½ Dundas
" Wm H, mach hd I Sargent, lvs 590 King
Sarvis, see also Servis
" Richard H, inspr Dominion Savings & Invest Society, h 86 Horton
" Rosanna (wid John), h 482 Elizabeth
Saul Miss Mary, b 565 Richmond
Saulter, see Salter and Sauter
Saunby Franklin, driver Dean Bros, h 113 Centre, L W
" George W, eng J D Saunby, h 136½ Mill
Saunby Joseph D, Proprietor Blackfriars Mills, West Side Ridout, opp Kent, Telephone 132; North Branch Mills, Mill st, London West, h 7 Mill, L W, Telephone 119
" Thomas E, driver, lvs 136½ Mill
" Wm J, mngr J D Saunby, h 335 Wharncliffe rd, L W
Saunders, see also Sanders
" Albert, confr D S Perrin & Co, b 115 York
" A Thompson, blocker John Marshall & Co, lvs 336 Talbot
Saunders David J, Manager London Conservatory of Music and School of Elocution, 374 Dundas, lvs 385 Adelaide
" Edwin C S, clk Jas Wright & Co, lvs 592 Maitland
" Elizabeth V (wid Roger), h 336 York
" Hannah (wid Robert), lvs 580 Princess av
Saunders Henry S, Druggist, Specialties Dispensing, Best Baking Powder and Wild Cherry for Colds, Telephone 67, 188 Dundas, h 297 Wolfe
" Jacob, plasterer, h 567 King
" Jessie (wid David), lvs 385 Adelaide
" John H, blksmith 378 Clarence, h 592 Maitland
" Joseph E, bkpr, h 385 Adelaide
" Minnie, dressmaker 567 King
" Rosanna L, clk R A Jones, lvs 70 Albion, L W
" R Vass S, lvs 336 Talbot
" Thomas, plater Dennis Wire & Iron Co, h w s Wharncliffe rd, 6 s limits
" Thomas F, driver E B Leach & Co, lvs 70 York
" Thomas R, mach Geo White & Sons Co, h 70 York
" Wm, carp, h 510 Horton
" Wm E (W E Saunders & Co), h 240 Central av
" W E & Co (Wm E Saunders), whol drugs, 352 Clarence
Santer, see Salter and Saulter
Savage John, car bldr G T R, b 356 Egerton
" May (wid Arthur), lvs 144 York
" Rupert E, bdg hse, 618 Dundas
Saville Phoebe, lvs 221 Adelaide
Sawdon John B, clk Anderson & Nelles, rms 264½ Dundas
Sawyer Rev Thomas E, asst pastor Dundas Centre Meth Ch, b 461 Dundas
" Wm, private R R C I
Saxon Wm H, agt Met Life Ins Co, b 706 Richmond
Saxton Florence, clk Singer Mfg Co, b 126 Maple
Sayer, see also Sare and Sears
Sayer Charles R, General Secretary Young Men's Christian Association, 429-435 Wellington, h 29 Picton
Sayers Ethel (wid Edward U), h 425 William
" George N, acct Sterling Bros, h 512 Colborne

AMERICAN ELECTRIC CO. 214 DUNDAS. Manufacturers of Galvano-Faradic Batteries for Physicians.

WOODS' FAIR Bargains in everything. Remember you never pay too much for goods in Woods' Fair Basement.

Sayers Henry, cigarmkr, Geo Kelly & Co, lvs 31 Elmwood av
Scahill Winnifred (wid James), h n s Front, 14 e Wellington rd
Scandrett Bros (John B and Joseph W), Grocers, 175-177 Dundas
" Miss Dina, h 299 King
" John B (Scandrett Bros), lvs 368 Princess av
Scandrett Joseph W (Scandrett Bros), Wines and Liquors 177 Dundas, h 390 same
" Leonard H (Fitzgerald, Scandrett & Co), lvs 303 King
" Mary (wid John), h 368 Princess av
Scandrett Thomas W, Barrister, Solicitor, Notary Public, etc 98 Dundas, lvs 368 Princess av
Scanlon John, h s s Dundas, 2 e Eva
" Miss Julia, h 506 Colborne
" Peter, private R R C I
Scarliff Helen R (wid Wm), lvs 197 Clarence
" Wm B, litho Southam Ptg & L Co, h 197 Clarence
Scarlett Annie M, mfinr, lvs 606 Princess av
" M Laura, dressmkr, lvs 606 Princess av
" Wm, trav, h 606 Princess av
Scarrow Mary, bkpr M Scarrow, lvs 813 Colborne
Scarrow Maurice, Saddle and Harness-maker, Horse Blankets, Whips, Trunks and Valises 195 Dundas, h 813 Colborne
" Wm, real estate 195 Dundas, lvs 813 Colborne
Scatcherd Ethelwolf, barr, b 248 Queen's av
Scates O Robert, h 313 Hyman
Schabacker Augustus (Schabacker & Co), h 303 South
" Martin, carp, Schabacker & Co), h 36 York
" Mary, opr Bell Tel Co, lvs 303 South
Schabacker & Co (Augustus Schabacker, Joseph T Lawrie, George Mortimore, Thomas R Howard), Proprietors City Sash and Door Co, 234 Bathurst, opposite M C R station. (See card classified contractors)
Schaef Ernest, brewer Carling B & M Co, h 698 Talbot
" Louis, lab Carling B & M Co, lvs 698 Talbot
Schaffer Blasis, wks McClary Mfg Co, b 280½ Dundas
Schario Wm, pntr B J Nash & Co, h 757 Nelson
Schell James, artist H N McDonald, b 396 Adelaide
Scherer August P, indry, 290½ Dundas
Schlemann Martin J, baker Short Bros, rms 423 Park av
Schmidt, see also Smith and Smyth
" Joseph M, cooper L & P Barrel Co, h 728 York
Schneider, seen Snider
Schofield Charles, stenog Macbeth & Macpherson, lvs 373 Central av
Schocks May, cigarmkr, b 4 Comfort pl
School of Infantry, see Royal Regiment Canadian Infantry
Scopes Frederick R, lab, b 213 Bathurst
Schram M Jane (wid Henry R), h 28 Euclid av
Schreiber Hugo, stripper Vallens & Co, lvs 140 Queen's av
" Laura, wks R A Schreiber & Co, lvs 140 Queen's av
" Richard A (R A Schreiber & Co), h 140 Queen's av
" R A & Co (Richard A Schreiber), cigar mfrs 423½ Richmond
" Richard G, cigarmkr R A Schreiber & Co, lvs 140 Queen's av
" Tena, cigarmkr Fraser & Stirton, b 140 Queen's av
Schussler Albert, tmstr Carling B & M Co, b 180 Ann
" John, woodwkr John Campbell & Son, b 127 Oxford
" Louis, cellar man Carling B & M Co, b 192 John
" Wm, cellar man Carling B & M Co, h 74 Mt Pleasant
Schwab George L, cutter Laidlaw, Watson Shoe Co, lvs 352 Grey
" Wm L, cond G T R, h 352 Grey
Schwartz, see Swartz
Scofield, see Schofield
Scollick George H, mach E Leonard & Sons, h 583 Grey
" Jonathan, packer W J Reid & Co, h 33 William, L W
Scopes Frederick R, tmstr Dyment-Baker Lum Co, rms 246½ Dundas
Scotch Cemetery, s s St James, e of Adelaide
Scott Adam J, clk G T R freight office, lvs 91 Bruce
" Alexander M, lab John Labatt, h 44 Horton
" Alexander M, jr, mldr Wortman & Ward Mfg Co, h 681 Colborne
" Alice, dom Asylum
" Amelie A, music teacher, lvs 151 Maple
" Bella, tlrs, lvs 80 Becher
" Catherine, packer McCormick Mfg Co, lvs 44 Horton
" Catherine, lvs 567 Central av
" Charles, repr G T R, lvs 880 Yan
" Charlotte A, music tchr, lvs H H Scott
" Cynthia (wid Charles), h 412 Ridout
" David, carp, h 937 Queen's av
" Miss Delia, dressmkr 412 Ridout, lvs same

The Canadian Savings & Loan Co. 420 and 422 RICHMOND STREET. Debentures Issued on Favorable Terms. Deposits Received, Interest Paid Half-Yearly.

DENNIS WIRE AND IRON CO. | WIRE GOODS, ART METAL WORK, IRON WORK, ELECTRO PLATING.

Scott Edward W, mach Wm Malloch & Co, h 21 Queen
" Fred W, typograph opr The News, b 251 Queen's av
" George, clk Scandrett Bros, h n s Tecumseh av e, 1 w High
" George, trav, h 608 King
" George A, mldr, lvs 608 King
" Henry H, blksmith n s Oxford, 4 e Adelaide, h same
" Isabella, tlrs S J & W E Southcott, lvs 80 Becher
" Isabella (wid John), asst Woman's Refuge and Infants' Home
" James, lab, h 360 Grosvenor
" James, stone cutter, h 526 St James
" Jennie, wks McClary Mfg Co, lvs 412 Ridout
" John, bricklyr, h 939 Elias
" John E, linotype opr Free Press, h 359 Oxford
" John W, carp, h 229 Waterloo
" Joseph, tailor n s York, 6 e of river, h same
" Maggie E, stenog Stan Art Sup Co, lvs 91 Bruce
" Margaret, dressmkr 80 Becher
" Margaret, lvs 190 Clarence
" Miss Margaret A, dressmkr 360 Ridout, h same
" Margaret E (wid Wm), dressmkr 476 Colborne, h same
" Mary, corset mkr, lvs 412 Ridout
" Mary, tlrs T Rowe, lvs 80 Becher
" Mary E, opr Robinson Corset Co, lvs 412 Ridout
" Mary J (wid Richard), h 569 Central av
" Nellie, lvs 569 Central av
" Nora, dressmkr, lvs 412 Ridout
" Oliver R, hotel 119 King
" Richard H, lab, lvs 569 Central av
" Robert (Scott & Scott), res Woodland Cemetery
" Robert, carp, h 72 Bathurst
" Robert, lab G T R, h 255 Horton

Scott Robert W, Freight Agent G T R b 545 Grey
" Samuel, agt A C Taylor, h 80 Becher
" Samuel, lab B J Nash & Co, b 360 Grosvenor
" Samuel, packer Hunt Bros, b 221 Talbot
" Stephen, confr McCormick Mfg Co, lvs 569 Central av
" Thomas, cabtmkr, h 91 Bruce
" Walter J (George Riddle & Co), h 506 York
" Wm (Scott & Scott), h 714 Talbot
" Wm, lab, lvs 939 Elias
" Wm, mach, h 86 William
" Wm J, finshr Laidlaw, Watson Shoe Co, lvs 80 Becher
" & Scott (Wm and Robert), contrs 714 Talbot

Scottish Union and National Insurance Co, F J Hammond agt, 164 Dundas
Scoyne Samuel, tmstr J W Cawrse, h Brick st, Westminster Tp
Scragg John G, Aged People's Home
Screaton Archibald (A Screaton & Co), lvs 232 Queen's av

Screaton A & Co, Dry Goods, Oil Cloths, Carpets and Merchant Tailoring, 134 Dundas and 135 Carling
" Edward H, city solicitor C P R, h 179 Oxford
" Frederic H, bkpr A. Screaton & Co, lvs 232 Queen's av
" Herbert C, ledger kpr Can S & L Co, lvs 391 Princess av
" J Russell, clk A Screaton & Co, lvs 685 Maitland
" John A, messr P O Inspr's Office, h 685 Maitland
" Samuel (Edward Adams & Co), h 391 Princess av
" Sidney M, trav Edward Adams & Co, lvs 391 Princess av
" Walter B, clk T A Rowat & Co, lvs 685 Maitland
" Wm J, pntr R Lewis, h 914 Maitland

Scribner George W, h 345 Maitland
" -Organ & Mfg Co Ltd, F G Rumball pres, Geo Hodge, M D, and G A McGillivray vice-pres, W McIntosh mngr, J A McIntosh sec-treas, 68-70 King
Scrimshaw Ernest, pedler, lvs Holman st
Scroggs Henry, bricklyr, h 340 Maitland
Sculthrope Isaac, plasterer, h 32 Napier, L W

Seaborn Edwin, Physician and Surgeon, Telephone 1185, Office and Residence, 749 Dundas
" Rev Wm M, pastor St Matthew's church, h 500 Quebec
Seabrook Susan, rms 13 Wortley rd
Seale Sarah A (wid James), lvs 21 Becher
Seal's Terrace, 22-26 York
Sears, see also Sare and Sayer
" Harry G, mldr Stevens Mfg Co, h 491½ Richmond
Seaton Annie, mlnr Quinn & Rhycard, rms 437 King
" Jennie, mlnr, rms 437 King
Seccombe Wm H, fireman Fire Hall No 3, h 171 Wortley rd
Sechrist Charles, base ball player, b 456 Talbot
Second Baptist church, 260 Horton
Secord Abraham, groom A G Stroyan, b 425 Wellington
" Carrie C, bkpr H Simon, lvs 546 Richmond

The Canadian Ophthalmic College. 212 Dundas Street, LONDON, ONT. A School of Refraction for Opticians and Physicians. For Announcements, Terms, etc., address the President, F. C. La GRANGE, M.O.

W. H. HEARD & CO. Iron Pipe and Fittings. 357 RICHMOND STREET.

Secord Elizabeth (wid Abraham W), h 546 Richmond
Seels John, cigarmkr, lvs 652 Lorne av
Segner Ambrose E, cond L E & D R R, b Dominion House
Seguin Louis, lineman G T R Tel Co, h 147 Horton
Seighon Isaac, carp, h 524 Simcoe
Selby Thomas A, coal and wood 473 Talbot, h 108 Fullarton
" Mrs Thos A, gro 473 Talbot
" Thomas H, cigarmkr Brener Bros, h 105 Clarence
Self James, driver Somerville & Co, h 911 Richmond
" James, sr, h 909 Richmond
Selkirk John A, wks Fraser & Stirton, lvs 220 Richmond
" Maggie, wks McClary Mfg Co, lvs 220 Richmond
" Wm P, ins agt, h 220 Richmond
Sellars Miss Ada, lvs 74 Ann, L W
Sells David, h 44 Saunby, L W
Semple Hugh, pntr, lvs 309 Grey
" James, pntr, h 309 Grey
" John P, baker G W Kent, lvs 309 Grey
" Joseph M, baker G W Kent, lvs 309 Grey
" Robert H, tailor, lvs 309 Grey
Senior Friendly Club, 220½ Dundas
" Robert, pntr G T R, b 797 King
Sercombe Samuel, foreman G T R car shops, h 882 Lorne av

Sergeants' Mess, Drill Sergeant F E Davis President, Hospital Sergeant E R Copeman Sec-Treas, Wolseley Barracks

Serle Arthur, gardnr 481 Ridout
" Wm A, grdnr, h 12 Napier, L W
Servis, see also Sarvis
" Wm, carp, h 43 Centre, L W
Serwer Harris, agt, h 582 South
" Wm, lab, lvs 582 South
Seymour Wm, b O'Neil House
Shain, see also Shane
" Hiram, hotel Pottersburg
Shambleau Alexander, contr, h 582 King
" Bertha, corsetmkr, b 398 Queen's av
Shanahan Annie, tlrs J & D Ross, lvs 12 Hope
" Francis, cond St Ry, lvs 12 Hope
" John E, lab, lvs 12 Hope
" Michael, wheel borer G T R, b 778 King
" Sarah (wid John), h 12 Hope
Shand James, foreman G T R freight sheds, h 314 York
" Percy D, clk T H Warren, lvs 314 York
Shane, see also Shain
" Mrs Annie, h 186 Simcoe
Shanly Charles J N, clk Post Office, h 301 Piccadilly
Shannon Edward, lvs 503 King
Shannon Ella L, lvs 144 William
" Emily H, h 144 William
" Gertrude (wid James), lvs 778 Dundas
" John, bkpr F G Rumball, h 406 Burwell
" Michael, opr Laidlaw, Watson Shoe Co, h 924 Waterloo
" Robert, agt, b 93 King
" Wm H, chief clk D S Perrin & Co, h n s Beaconsfield, 1 w Wortley rd
" Young (Shannon & Brockinshire), rms 201 Dundas

Shannon & Brockenshire (Young Shannon, Wm F Brockenshire), Photographers 201 Dundas

Shapland, see also shopland
" Frank, lineman Bell Tel Co, rms 386 Ridout
" Richard, eng Lon Electric Co, h 150 Grey
" Wm, boilermaker Geo White & Sons Co, h 192 Grey
Sharkey Hugh, barber, h 156 Horton
" Hugh, sn, driver, lvs 27 Picton
Sharman John D, asst Postmaster, h 813 Richmond

Sharp Archibald, Dry Goods, Millinery and Mantles, 120 Dundas, h 119 Carling
" John A, student, lvs 119 Carling
" Rebecca, clk J H Chapman & Co, b 225 Talbot
" Sarah (wid Henry J), lvs 169 Wharncliffe rd, L W
" Wm H, clk Can Exp Co, h 169 Wharncliffe rd, L W
" B Franklin, cigarmkr Line. McDonald & Co, lvs 8 Horton
" Catherine (wid Noble), h 562 Waterloo
" Duncan, cigarmkr, lvs 8 Horton
" Elizabeth (wid George), dom 159 Wharncliffe rd

Sharpe Harry P, Agent Dominion Express Co, 161 Dundas, h 657 Colborne
" James A, driver John Stephenson, h 103 Cartwright
" John H, lab McClary Mfg Co, h 491 Charlotte
" Miss Rebecca, lvs 491 Charlotte
" Robert W, h 248 Oxford
Sharratt, see also Sherritt
" Arthur, lab G T R, h Childers st
" Fred H, lab G T R, h 1081 Brydges
" Herbert H, boxmkr Lon Box Mfg & L Co, lvs 1081 Brydges
Shave C Fred M, blksmith E Leonard & Sons, lvs 557 Pall Mall
" George F, pipe fitter Carling B & M Co, h 14 Alfred
" Levi, night eng Carling B & M Co, h 557 Pall Mall
Shaw Arthur, cigarmkr, b 223 Clarence

THE BIRKBECK OF LONDON Issues a very desirable stock for investors. 169 Dundas Street, London, Ont.

Shaw Charles H, clk Bowman & Co, lvs 47 Mt Pleasant av, L W
" David L, agt G T R, h 821 King
" Fred, lab, b 173 Kent
" George, blksmith G Heaman, b 4 Market Sq
" George, post office and gro, Wortley rd, cor Craig, h same
" James, h 145 Duchess av
" James S (Shaw and Brockest), h 176 Bruce
" John, brickmkr, b n s St James, 1 e William
" John, opr C P R, h 558 Princess av
" John M, clk G Shaw, h 62 Craig
" Lydia E (wid Thomas), h 47 Mt Pleasant av, L W
" Miss Maggie, mach John Marshall & Co, h 34 Euclid av
" Martha (wid Edward), h 568 Richmond
" Mary (wid Allan), lvs 34 Euclid av
" Robert H, blksmth, h 415 Pall Mall
" Sadie, mach John Marshall & Co, lvs 34 Euclid av
" Thomas, woodwkr Globe Casket Co, h 737 King
" Thomas V, brakeman G T R, h 564 Horton
" Wm, finshr T Bryan, lvs 47 Mt Pleasant av, L W
" & Brockest (James S Shaw, John Brockest), proprs London Carpet Cleaning Works, e s Wortley rd, 3 s Craig

Shea, see also O'Shea and Sheehy
" Miss Catherine, h 642 William
" Miss Catherine, lvs 747 Waterloo
" Edward, wines and liquors 1 Masonic Temple, h 287 Hyman
" Michael, gro 747 Waterloo

Shearer Archibald R, pntr, h 864 Maitland
" George, lab, lvs 255 Thames

Shedden Company Ltd, The, General Forwarders and Carriers, Cartage Agents for G T R, Thomas D Gray Agent, G T R Freight Office, York st, bet Wellington and Waterloo

Shelden Flora S, tchr Lon Con of Music, b 244 Queen's av

Sheehy, see also Shea
" John, jr, tinsmith McClary Mfg Co, lvs 378 Hill
" John, eng G T R, h 378 Hill
" Wm R, pressman Lawson & Jones, lvs 378 Hill

Sheere Albert, bkpr Kerry, Watson & Co, h 6 Evergreen av

Sheere Alfred, clk, lvs 197 Bathurst
" Christopher S tailor M Gould, h 197 Bathurst
" Harry, confr D S Perrin & Co, lvs 197 Bathurst
" Stanley, clk, lvs 197 Bathurst

Shelder Diantha, lvs 882 Dufferin av

Sheldrake Edward, finshr Globe Casket Co, lvs 12 Pearl
" John E, carp Tambling & Jones, h 12 Pearl

Shelton George B, clk, lvs 719 Richmond
" Julia (wid George), cigars 719 Richmond, h same
" Mary (wid Thomas), h 127 Langarth

Shepherd John, tmstr Sheddeen Co, h 496 Simcoe

Sheppard Lulu, tlrs, b 197 Clarence

Sherbrook Edwin G, checker G T R, h w s Wellington rd, 4 s Maryboro Pl
" George, stereotyper The News, lvs E G Sherbrook
" Wm E, clk, lvs E G Sherbrook

Sheridan Martin, gdnr St Joseph's Hospital, b same

Sherriff's Office, Donald M Cameron Sheriff, Court House, Ridout, cor Dundas

Sherlock Emma, minr, b 409 Ridout
" George R, h 158 John
" John, ciagrmkr A Smith & Co, h 349 Cheapside
" John F, trav, h 36 Stanley
" Osmond, agt Raymond Mfg Co, h 30 Pipe Line rd
" Othelbert, finshr J Ferguson & Sons, lvs 30 Pipe Line rd
" Thomas, cigarmkr Line, McDonald & Co, h 945 Lorne av

Sherman Edward, barber 253 Wellington, h same

Sherritt, see also Sharratt
" Charles J, laster Laidlaw, Watson Shoe Co, h 894 Queen's av

Sherry Joseph, driver Miss C M Newmon, b 294 Dundas
" Wm A, blacksmith 271 Wharncliffe rd, L W, b 155 same

Sherwin James A, fitter E Leonard & Sons, h 553 Princess av

Sherwood Hall, 442 Richmond

Sheward Ashley, miller, b 232 Clarence

Shields James, cooper L & P Barrel Co, h 776 Hill

Shiels John, lvs 776 Hill

Shier Wm O, barber 413 Hamilton rd, h 873 Lovett

Shillington Frederick L, clk G T R stores dept, lvs 187 Oxford
" James, trav, h 187 Oxford
" Robert J, mortgage clk Lon Loan Co, h 665 Colborne
" Thomas W, presser R Greene Mfg Co, lvs 187 Oxford

Shipley Wm, cattle buyer, b Bernard House

Shire, see Shier

Shirley James, lab, h 286 South
" Lilly, clk, lvs 286 South

Shoebotham Catherine, nurse, lvs 188 Oxford

Slater Bros. TAILORS, 399 RICHMOND STREET, South of Dundas St.

Heintzman & Co. Pianos. Warerooms, 236 Dundas Street. Telephone 1039.

Shoebotham Edwin A (Shoebotham & Co), lvs e s Wharncliffe rd, 1 s Becher
" Jane (wid George), h 52 Queen
" Mary (wid Wm B), h e s Wharncliffe rd, 1 s Becher
" Thomas M (T M Shoebotham & Co), lvs e s Wharncliffe rd, 1 s Becher

Shoebottom T M & Co (Thomas M Shoebotham), Grocers 247 Dundas
" Wm, sexton St John's Church, h 188 Oxford
" Wm M, druggist W T Stronp & Co, lvs s s Wharncliffe rd, 1 s Becher
" & Co (Edwin A Shoebotham), grocers Stanley, cor Wharncliffe rd

Shoebottom Jane, lvs 79 Maple
" John M, blksmth, h 788 Elias

Shoff, see also Shuff
" Elgin A (wid Robert), h 335 Horton
" John C, lvs 335 Horton

Sholdice John A, slsmn R J Young & Co, lvs 177 William
" Wm A, driver Bradford & Hodgins, b 177 William

Shopland, see also Shapland
" E May, tchr Queen's av kindergarten sch, lvs 289 King
" John, contr, h 289 King

Shore Frederick, h 24 Edward
" John, carp, h 122 Maitland
" Thomas, fencemkr Locked Wire Fence Co, res White Oak, Ont

Short Amelia A, minr, lvs 673 York
" Bros (John E and Henry E), confectioners, 220 Dundas
" Charles R, mach E Leonard & Sons, h 49 Oak
" Fred J, mach E Leonard & Sons, h 218 Hamilton rd
" Hattie E M, packer Vallens & Co, lvs 396 Adelaide
" Henry E(Short Bros), h 657 York
" James, mach E Leonard & Sons, lvs 571 York
" Job, bricklyr, h 57 Askin
" John, bricklyr, h 716 York
" John E (Short Bros), lvs 673 York
" Mary, housemaid European Hotel
" Nellie, cigarmkr W Ward, lvs 398 Adelaide
" Reuben, bricklyr, h 519 York
" Reuben C, slater G Riddle & Co, h 653 York
" Reuben E, shoemkr, h 519 York
" Susan (wid Wm), h 571 York
" Thomas, h 398 Adelaide
" Thomas L, confr Short Bros, h 739 York
" Warren R, pressman Lon Ptg & Litho Co, lvs 722 York
" Wm, lab G T R, h w s High, 3 s Chester
Short Wm H, clk R C Struthers & Co, h 157 Horton
" Wm S, letter-carrier, h 722 York
Shortill Wm, brakeman C P R, h 727 Elias
Shott Isaac, pedler, h 91 Clarence
Shouldice, see Sholdice
Showler Blanche, wks D S Perrin & Co, lvs 21 Oak
" Franklin, lab, lvs 21 Oak
" Frederick T, carp Hobbs Mfg Co, h 1070 Florence
" Frederick W, pckr Hobbs Mfg Co, lvs 1070 Florence
" George, carp, h 936 Dundas
" Mrs George, bdg hse 936 Dundas
" George E, blksmith W J Thompson & Sons, lvs 21 Oak
" John E, lab, h 21 Oak
" John W, brass fnshr Irwin & Geldart, lvs 936 Dundas
" W Henry, car bldr G T R, b 936 Dundas
Shrimpton Harry, furniture 237 King, h 826 Van
" Joseph A, carp, b 826 Van
Shuert Alvy, car bldr G T R, lvs 115 Adelaide
" Henry, h 115 Adelaide
Shuff Francis F, stdt, lvs 540 Dundas

Shuff J G, Druggist and Issuer of Marriage Licenses for City and County, and Dealer in Wall Paper, Phone 502, 540 Dundas, cor William
" Miss Rhoda, massage, h 497 King
Shunn Wm J, helper Bennet Furnishing Co, lvs 954 Ormsby
Shuttleworth James R, h 296 Princess av
Siddle Thomas G, blksmith E Leonard & Sons, h 450 St James
Siddons Frederick, stenog Meredith & Fisher, lvs 634 Wellington
" John, h 634 Wellington
Sidoti Guy, cigarmkr Line, McDonald & Co, lvs 116 Carling
Siebert Elizabeth (wid Conrad), lvs 37 Grosvenor
Sifton Cecil R, driver Bowman, Kennedy & Co, lvs 702 Queen's av
" Charles, h 354 York
" Miss D J (Sifton & Co), lvs 525 Richmond
" Edgar I, electrician, lvs 348 Maitland
" John, lab, h 702 Queen's av
" John F (Sifton & Co), h 348 Maitland
" Miss R E (Sifton & Co), h 525 Richmond

Sifton & Co (John F Sifton, Miss Mary Mills), Wholesale and Retail Fancy and Sporting Goods, Stationery, Toys, etc, 168 Dundas, Telephone 660

LONDON BRUSH FACTORY THOMAS BRYAN. Are Importers of Foreign Toilet Brushes; also all kinds of Artists' Brushes. Ask for New Price List.

THE SUN LIFE | Policies are World Wide as to Residence & Travel
Office: HISCOX BUILDING, 367 RICHMOND ST.
A. S. MACGREGOR, Mgr. Western Ontario Dis.

Sifton & Co (Misses R E and D J Sifton), grocers, 525 Richmond
Siggins John, mail collector P O, h 390 Clarence
" Maud, clk Runians & Butler, lvs 390 Clarence
Sigsworth Alexander, mldr McClary Mfg Co, b Boswell House
" Christopher, lab, h 136 Queen's av
" Mrs Christopher, bdg hse 136 Queen's av
" John, driver W Wilkins, rms 280½ Dundas
" John W, barber, b 660 York
Silk Harry E, dentist 185 Dundas, lvs 551 Talbot
" Henry, foreman A Beck, h 551 Talbot
" Wm A, eng A Beck, lvs 551 Talbot
Sillard Stephen G, motorman St Ry, h 121 Dundas
Simcoe Richard, fireman G T R, h 103 Colborne
" St Public School, Simcoe, bet Clarence and Wellington
Simmie Robert, 1st asst pumping eng City Waterworks, res Springbank
Simmons, see also Simonds, Symmonds, Symonds and Symons
" Annie, dressmkr, lvs 467 Charlotte
" Arthur, carp J Simmons, lvs 769 Queen's av
" Charles W, carp J Simmons, lvs 769 Queen's av
" Edwin, carp J Simmons, lvs 769 Queen's av
" Fred F, clk R S Simmons, lvs 467 Charlotte
" George E, lab, h 519½ Simcoe
" John A, carp J Simmons, h 984 Lorne av
" Joseph, carp, lvs 510 Quebec
" Joseph, contr, h 769 Queen's av
" Joseph R, lab G T R, lvs 467 Charlotte
" Lucy E (wid Jesse), minr, lvs 26 Askin
" Robert S, shoes 748 Dundas, h 467 Charlotte
" Victor I, carp J Simmons, lvs 769 Queen's av
" Wm H, marbel cutter J R Hughes h 592 Pall Mall
Simms, see also Sims and Symes
" Miss Ida A, bkpr W Gurd & Co, lvs 5 Victor
" Peter H, appr, lvs 5 Victor
" Wm H, carp, h 5 Victor
Simon Henry, cigar mnfr 145 Queen's av, h 129 John
" Herman, asst foreman H Simon, lvs 129 John
" Mark, foreman H Simon, lvs 129 John
" Martin, trav H Simon, lvs 129 John
Simon Sarah (wid Abraham), lvs 129 John
Simonds, see also Simmons, Symmonds, Symonds and Symons
Simple, see Semple
Simpson, see also Simson
" Alexander, eng turner C P R, h 520 Pall Mall
" Alvira (wid Erwin), lvs 180 Wortley rd
" Andrew R (Ontario Spring Bed and Mattress Co), b 127 Horton
" Annie, opr R Greene Mfg Co, lvs 934 Waterloo
" Caleb P, tchr London Business University, h 199 Richmond
" Catherine (wid James), h s s London Lane, 9 w Richmond
" Christopher H, caretkr 280½ Dundas, b same
" Elizabeth, tlrs, lvs 934 Waterloo
" Frederick G, music tchr, b 199 Richmond
" Harry W, turner Ont Spring Bed & Mattress Co, h s s York, 3 w Thames
" Herbert C, contr 814 Dundas, h same
" James, lab, h 574 Piccadilly
" James, jr, wks D Waide, lvs 574 Piccadilly
" Jane, hsekpr 89 Ridout S
" Miss Jessie A, tchr Princess av school, h 32 Hope
" John, village clerk L W, h 78 Blackfriars, L W
" John, tanner, h 934 Waterloo
" John L, shed foreman C P R, h 118 Sydenham
" John E, trav, h 899 Richmond
" Joseph B, pro med, h 555 Grey
" Robert, agt, h 462 Maitland
" Robert H, clk A M Hamilton & Son, lvs 462 Maitland
" Thomas W, pntr G T R, h 1063 Mary
" Wm, h 533 Quebec
" Wm, tlr R Greene Mfg Co, lvs 934 Waterloo
Sims, see also Simms and Symes
" Albert E, cond St Ry, h 744 Queen's av
" Arthur, cutter Laidlaw, Watson Shoe Co, h 22 Walnut, L W
" Ernest, baker, h 8 Centre, L W
Simson, see also Simpson
" Agnes (wid Wm), h 170 John
" Eliza, music tchr, lvs 170 John
" Grace A, tchr Princess av school, lvs 170 John
" Walter, bkpr John Marshall & Co, h 27 Peters, L W
" Wm, teller Dom Savings & Invest Society, lvs 170 John
Sinclair, see also St Clair
" Miss Edith, clk Woods' Fair, lvs 467 Dufferin av

HAROLD A. RICHARDSON & CO. Handle only all rail HARD COAL direct from the Mines.

WHY NOT PRACTICE WHAT YOU PREACH if you are a temperance advocate? The Temperance and General Life is doing a magnificent work for Temperance. Why not support it and help to extend its influence?

Sinclair Lovin J, tlr W Fairbairn, b 427 Ridout
" Miss Margaret, h 467 Dufferin av
Sine Peter, h 400 Dundas
Sing Henry, contr, h 708 Maitland

Singer Manufacturing Co, J G Fitzgerald Manager, 122 Dundas

Sinkins Robert, fruits 635 Richmond, h same
Sinnett John, carp W Gerry, b 398 Oxford
Sippi Arthur, base ball player, h 47 Askin
" Cecil C, clk, lvs C A Sippi
" Charles, clk, lvs C A Sippi

Sippi Charles A, Bursar Asylum for the Insane, res n s Dundas, 1 w of Asylum

Sippi George B, Organist and Choir Master St Paul's Cathedral, Instruction in Vocal and Instrumental Music, Studio and Residence 372 Maitland
" George R B, slsmn Robinson, Little & Co, lvs C A Sippi

Sipple Joseph, porter, h 453 Central av
Sissley Eliza (wid Lewis), h 19 Ann, L W
" George, carp, lvs 19 Ann, L W
" Wm, blksmith, lvs 19 Ann, L W
Skelly George, pmbr W Skelly, lvs 123 Tecumseh av
" Matthew, steam fitter W Skelly, lvs 159 Ann
" Robert, plmbr W Skelly, h 9 Pearl

Skelly Wm, Plumber, 245 Dundas, h 123 Tecumseh av
" Wm, jr, bkpr Wm Skelly, h 159 Ann

Skelton Levi cartage agt M C R, h 424 York
" Miss Minnie, tchr Simcoe st schl, lvs 424 York
Skey Harvey F, clk Bank of B N A, lvs 76 Albert
Skill Amy J, clk J H Chapman & Co, lvs 50 Craig
Skimin Anna (wid George), h 523 Richmond
" Margaret R, mlnr 523 Richmond, lvs same
Skinner Ernest E, timekeeper G T R, h 316 York
" James, baker R Gilmore, b same
" Violet (wid James), h 497 English
" Wm, h 326 York
" Wm H, carp, h 350 Eva
" Wm H, clk P O, h 306 King
" Wm, gro, h 589 Adelaide
Skuse Edward, bkpr J W Cawrse, lvs same
Slade Annie E, tlrs A Screaton & Co, lvs 205 Sydenham
" Bartholomew, express, h n s Chester, 1 w High
Slade George, plstr, h 351 South
" Hannah (wid Benjamin), h 205 Sydenham
" John, btchr, lvs 205 Sydenham
" Walter, bkpr, lvs 111 Rectory
" Wm, section foreman G T R, h 111 Rectory

Slater Abraham, Merchant Tailor, 427 Richmond, h 564 same (See adv bottom line front cover)
" A Joseph, shoemkr 457 Central av, lvs 603 Maitland

Slater Bros (John Slater), Merchant Tailors 399 Richmond (See adv front cover and right bottom lines)
" Edward, harnessmkr J Darch & Sons, lvs 603 Maitland
" Frank, lvs 461 Central av
" Honora (wid Samuel), h 603 Maitland
" James, clk, b London House
" James, storage 225-259 York, h 130 Kent
" Jennie wks Sterling Bros, lvs 603 Maitland

Slater John (Slater Bros), h 570 Richmond
" John M, mngr James Slater, lvs 465 Waterloo
" Linda (wid Samuel), h 461 Central av
" Miss Mae, student, lvs 583½ Richmond
" Mary, lvs 603 Maitland
" Richard G, driver J C Dignan, lvs 603 Maitland

Slater Wm, Merchant Tailor, 581-583 Richmond, h 583½ same (See adv back bone)

Slavin Annie, chambermaid The Tecumseh
Sleeman George, C M Ferguson agt, 145 Queen's av
Sloan Benjamin R, gro 528 Elizabeth, b 550 same
" James C, slsmn T F Kingmsill, h 548 Elizabeth
" Miss Jennie, bkpr W E Saunders & Co, b 539 Elizabeth
" Robert, h 550 Elizabeth
Sloman Wm, lab G T R, b 379 Adelaide
Smale Esther (wid James F), h r 712 Queen's av
Small Annie, wks Fraser & Stirton, lvs 426 Ridout
" Harry, tlr, b 298 Clarence
" Kate, opr R Greene Mfg Co, lvs 310 Horton
" Maggie (wid Thomas), h 339(a) Ridout
" Wm H, tmstr A D Cameron & Co, h 733 Princess av
Smallman Christopher S, bkpr Can Chem Mfg Co, h 768 York
" Christopher S, jr, bkpr Bowman & Co, lvs 768 York

P. L. MARDEN & CO. 416 Richmond St. Telephone 656. **ASPHALT** Streets, Driveways, Sidewalks, Basement Floors.

SMITH BROS. For Gas Fixtures and Globes, 'Phone 538. 265 Dundas Street.

Smallman Fred J, carp, h 139 Briscoe
" George, lvs 495 Dundas
" Herbert G, clk H J Childs, lvs 768 York
" John B (Smallman & Ingram), h 495 Dundas
" John E, studt, lvs n s Grand av, 1 e Ridout S
" John J, slsmn Smallman & Ingram, lvs 748 King
" Mary (wid James), lvs 495 Dundas
" Thomas H, sec-treas and mngr Can Chem Mfg Co, h n s Grand av, 1 e of Ridout S
" Thomas H, jr, harnessmkr F W Heighway, h 361 Horton
" Wm S, lab, h 31½ Briscoe

Smallman & Ingram (John B Smallman, Lemuel H Ingram), Dry Goods Importers, 149-151 Dundas

Smally Nancy (wid Richard), gro 266 Richmond

Smart A M (G M Gunn & Son), 414 Richmond, h 142 Kent
" Edward, tmstr, h 928 Waterloo
" Elizabeth, lvs 394 Burwell
" George R, tmstr, lvs 928 Waterloo
" Isaac C, tmstr, lvs 928 Waterloo
" John, fireman Central Fire Hall, h 260 King
" Lillian, b 293 Richmond
" Lilly, wtrs European Hotel
" Mary, dresmkr 928 Waterloo

Smeaton David, bkpr Hobbs Hardware Co, h 472 Dufferin av

Smibert Miss Theresa, tchr Lorne Av School, b 5 Prospect av

Smith, see also Smyth and Schmitt
" Agnes, mntlemkr J H Chapman & Co, lvs 581 Princess av
" Albert, billiard marker City Hotel
" Albert, hideman J B Cox, h 165 Kent
" Albert (A Smith & Co), h 356½ Richmond
" Albert J, lvs 138½ John
" Albert J, coll Lon Ptg & Litho Co, h 391 Oxford

Smith Albert M (A M Smith & Co), res "Belvedere," w s Wortley rd, 2 s of Beaconsfield
" Alexander, carriage hardware 348 Wellington, h 352 same
" Alexander, gdnr Percy Carroll, lvs 91 Mt Pleasant av, L W
" Alexander, private R R C I
" Alexander R, slsmn Smallman & Ingram, h 211 Wortley rd
" Alfred S, driver W T Stenberg, h 70 Albion, L W
" Alonzo, blksmith G T R, h 400 Lyle
" Andrew E, lab, h 252 Grey
" Andrew J, cooper, h 666 Elias
" Ann (wid James), h 10 York
" Ann (wid James), h Watson st
" Annie, hsekpr 257 Wellington

Smith Annie M, slsldy R Neill, lvs 395 Oxford
" Anthony, foreman Stevens Mfg Co, h 119 Wellington
" Arthur, clk Neil Cooper, lvs 777 Wellington
" Arthur, newsboy, b Hodgins House
" Arthur H, h 346 St James
" Arthur W, clk, lvs 777 Wellington

Smith A & Co (Albert Smith, Wm C Ross), Cigar Manufacturers, 378½ Richmond, Telephone 333
" A & Co (Albert Smith), proprs Globe Tobacco Co, 98 Carling

Smith A M & Co (Albert M Smith, John M Dillon), Wholsale Grocers, 176 York, Telephone 464
" Benjamin A, porter City Hotel, h 199 Lichfield
" Bessie, cook Gen Hospital
" Blanche, dresmkr 94 Dundas, lvs 198 Simcoe

Smith Bros (Wm Smith, Edward Holland), Plumbers, Steam and Hot Water Fitters, 265 Dundas (See right top lines)
" Bros (Frank A and Fred M), bakers, 142 Wortley rd
" Chancey, fruits Market Sq, h 320 Hill
" Charles, carriagemkr J Brooks & Co, h w s High, 3 s Grand av
" Charles, cabtmkr, lvs 471 Elizabeth
" Charles, miller J D Saunby, lvs 845 Lorne av
" Charles, stableman A G Stroyan, rms 189 Dundas
" Charles A, carp, h 90 Wharncliffe rd
" Charles J, cooper C W Smith, lvs 375 Lyle
" Charles P, btchr, lvs 785 Queen's av
" Charles O, clk Western Fair Assn, lvs 128 Horton
" Charles R, clk W L Carrie, lvs 565 Richmond
" Charles W, cooper 663 Bathurst, h 375 Lyle
" Charlotte, nurse Gen Hospital
" Christina (wid John), lvs w s High, 2 s Grand av
" C Frank, clk Can Exp Co, b 424 Queen's av
" Colina I, slsldy Spittal & Co, lvs Ealing

Smith Dr Colon E J, Dentist, Artificial Teeth, Crowns and Bridge Work Artistically Inserted, Office and Parlors 390½ Richmond, over R Mountjoy's Fruit Store, res same, Telephone 1340
" Cora H, knitting mach oprr, lvs 565 Richmond
" Conrad B, contr, h 516 Adelaide
" Mrs C B, gro 516 Adelaide

AMERICAN ELECTRIC CO. 214 DUNDAS. Contractors for Incandescent Lighting, Electric Bells and Burglar Alarms

WOODS' FAIR We keep the Latest Novelties in all kinds of Fancy Goods, Chinaware, Hardware, Smallwares, etc. 176 & 178 Dundas St.

Smith Conrad O E, clk, lvs 516 Adelaide
" David, bkpr Jas I Anderson, b 293 Wolfe
" David, mnfr Catarrh Remedy, h 90 Stanley

Smith David D, Collection Agt Federal Life Assce Co 402½ Richmond, h 469 Waterloo
" David W, shedman G T R, lvs 237 Horton
" Earl M, clk P Smith, lvs 646 Dundas
" Edgar, clk, lvs 777 Wellington
" Edward driver Wm Smith, lvs 644 Lorne av
" Eliza A (wid Philip), h 155 Grey
" Elizabeth (wid Richard), h 74 Maitland
" Elizabeth (wid Wm), h 845 Lorne av
" Elizabeth, dressmkr, lvs 19 Edward
" Emma, clk Dr R M Cooper, lvs 165 Kent
" Ernest A, driver G W Smith, lvs 379 Grosvenor
" Eva, opr R Greene Mfg Co, lvs 14 Bathurst
" Evangeline, boxmkr C R Somerville, lvs 471 Elizabeth

Smith E B, Wines and Liquors, 12 Market Sq, Telephone 311, h n e cor Wortley rd and Elmwood av
" Frank, bell boy Grigg House
" Frank, foreman painter John Campbell & Son, h 231 Grey
" Frank A (Smith Bros), lvs 45 Evergreen av
" Frank B, tinsmith McClary Mfg Co, lvs 628 York
" Frank W, studt, lvs 625 Dundas
" Frederick W (Smith, Lawrence & Co), h 644 Talbot
" Fred M (Smith Bros), lvs 45 Evergreen av
" Frederick T, cigarmkr J Smith, h 798 Waterloo
" George, lvs 595 York
" George, cond St Ry, lvs 352 Wellington
" George, carp, h 545 Ontario
" Mrs George, gro 545 Ontario
" George, lab, h 68 Clarence
" George A, col Bell Organ & Piano Co, b 274 Clarence
" George W btchr 756 Waterloo, h 379 Grosvenor
" Gerald, clk W D Thomas, lvs 295 Ridout
" Gertrude V, stenog Singer Mfg Co, b 128 Albert
" Mrs Hannah M, lvs 391 Oxford
" Harold, clk J Goldner, lvs 438 Wellington
" Harry, barber 99 King, h same
" Hector L, clk, lvs 128 Horton

Smith Lieut-Col Henry, District Officer Commanding R C I, Military District No 1, res Wolseley Barracks
" Henry, fireman Wortman & Ward, Mfg Co, h 629 Queen's av
" Henry L, restaurant 383½ Talbot
" Henry T, bkpr J T Smith, lvs 725 Dundas
" Henry T, inspr, h 588 Dufferin av
" Herbert, lab, b 86 Wharncliffe rd
" Horace E, pressman T Coffey, lvs 379 Grosvenor
" Hovenden, Flour and Feed 153 Wharncliffe, h 128 Elmwood av
" Rev Ira, pastor Talbot st Baptist Church, h 595 Talbot
" Jacob, restaurant 396 Talbot, h same
" James, brickmkr R Waide, lvs 379 Grosvenor
" James, butcher E Bourne & Son, lvs 423 Hamilton rd
" James, driver W J Reid & Co, h 646 Dufferin av
" James, clk, h 430 Dufferin av
" James, lab, h 365 Thames
" James, pntr H & C Colerick, h 98 Cartwright
" James, restaurant 13 Market Sq, h 55 Euclid av
" James, tinsmith, h 383 Grosvenor
" James A, trav Robinson, Little & Co, h 128 Horton
" James B, clk Lon Loan Co, lvs 128 Horton
" James C, driver, h s s Chester, 3 w High
" James D, confr, h 362 Dufferin av
" James J, tinsmith McClary Mfg Co, lvs 286 Grey
" James O, trainer, lvs 66 William
" James W, designer, b 400 Dundas
" Jennie, wks Fraser & Stirton, lvs 198 Simcoe
" Jessie, tlrs R Greene Mfg Co, lvs 126 Colborne
" John, h 28 John, L W
" John, bricklyr, rms 61 King
" John, janitor Public Library, h 129 Mill
" John, woodwkr Lon Fndry, h 438 Wellington
" John, lab G T R, b 954 Dundas
" John A, carp, h 372 Lyle
" John A, foreman boxmkr Lon Box Mfg & L Co, h 595 York
" John E, wks Gorman, Eckert & Co, h 9 Napier, L W
" John H, lab G T R, lvs 1045 Mary
" John H, shipper Lon Bolt & Hinge Wks, h 725 Maitland
" John J, fish, 2 Fish Market, h Smith st, Lon Tp
" John L, pntr A R Galpin, b 93 King

WM. A. GAZE, 412 PALL MALL. **Manufacturer of Cosey Corners and Hair Mattresses to order.**

DYMENT-BAKER LUMBER CO. Lumber Yard, Planing Mill, Box Factory, Wood Carving
271 Bathurst Street.

Smith John M, fnshr Lon Brass Wks Co, lvs 648 Queen's av

Smith John W, Carriage Maker and blacksmith 150 Fullarton, h 18 Edward

" John W, lab, h 112 Wharncliffe rd

" John W, tinsmith McClary Mfg Co, h 433 Maitland

Smith Rev John W P, Cannon St Paul's Cathedral, h 189 St James

" Joseph, cigar mnfr 288 Dundas, h 308 Princess av

" Joseph, driver A G Hicks, lvs 231 Grey

" Joseph W, cooper C W Smith, b 372 Adelaide

" J Mary R, dressmkr, lvs 70 Albion, L W

SMITH, J. T.
Furniture, Upholstery, Stoves, and Tinware.
Furniture Repaired and Pictures Framed.
EXPRESS FOR HIRE.
PHONE 896 725 DUNDAS

Smith Kate, wks Dom Lndry, b 244 King

" Lalla, clk T G Whiskard, lvs 379 Central av

" Lawrence & Co (Frederick W Smith, Thomas E Lawrence, S Frederick Lawrason), mnfrs agts 367 Richmond

" Lena, lvs 98 Cartwright

" Lizzie, opr Wray Corset Co, lvs 193 Clarence

" Lula R, minr 499 Adelaide

" Lydia (wid John C), h 395 Oxford

" Miss Mabel, tchr Princess av school, lvs 373 Dundas

" Margaret, cigarmkr A Smith & Co, lvs 193 Clarence

" Margaret, tirs, lvs 581 Princess av

" Margaret, drsmkr 19 Edward

" Mrs Maria, gro 565 Richmond

" Marshall, confr McCormick Mfg Co, h 785 Queen's av

" Mary (wid James), h 286 Grey

" Mary (wid Rr James M), h 151 John

" Mary (wid W Simpson), h "Belvedere," w s Wortley rd, 2 s Beaconsfield

" Mary G, mach opr Laidlaw, Watson Shoe Co, lvs 98 Cartwright

" Mathias, clk J P Cook, lvs 74 Maitland

" Maud, minr, lvs 516 Adelaide

" Maud A P, clk, lvs 785 Queen's av

" Melville, carp McCormick Mfg Co, lvs 845 Lorne av

Smith Miles C, lance corp R R C I

" Miss Minnie, bkpr Bart Cottam & Co, lvs 373 Dundas

" Miss M A, hsekpr 257 Wellington

" Nelson, policeman, h 499 Adelaide

" Nettie, drsmkr, lvs 666 Elias

" Palmer E, student J N Wood, lvs 373 Dundas

" Pearl, dresmkr, lvs 666 Elias

" Peter, gro 646 Dundas

" Mrs Peter, fancy goods 658 Dundas, h 646 same

" Philip, lab, h s s Chester, 7 w High

" Phoebe A (wid James H), opr John Campbell & Son, h 648 Queen's av

" Richard, blksmith W J Thompson & Sons, lvs Smith st, Ealing

" Richard, carp, lvs 47 Saunby, L W

" Richard, gdnr, lvs 84 Byron av

" Richard, lab, h 66 William

" Richard H, woodwkr 150 Fullarton, lvs 19 Edward

" Richard J, fireman St Ry Co, b 110 Bathurst

" Robert, h 358 Ridout

" Robert, mnfr fly paper, lvs 777 Wellington

" Robert A, baker McCormick Mfg Co, h 581 Princess av

" Robert B, trav Massey-Harris Co, h 62 Askin

" Robert H, agt D W Karn & Co, h 373 Dundas

" Robert J, h 500 Adelaide

" Robert L, flagman G T R, b 345 Waterloo

" Robert R, phy, b 434 Park av

" Robert S, lvs 151 John

" Rose, cigarmkr, lvs 193 Clarence

" Samuel, h 84 Byron av

" Sarah (wid John), h 19 Edward

" Stephen L, lvs 798 Waterloo

" Susan (wid Abraham), h 47 Saunby, L W

" Thomas, asst shedman G T R, h 519 Simcoe

" Thomas, cooper, lvs 66 William

" Thomas, farmer, h Sarnia rd

" Thomas, horse trainer, lvs 644 Lorne av

" Thomas, lab, h 198 Simcoe

" Thomas, lab, h w s Deane, 2 s Duchess av

" Thomas D, boilermkr E Leonard & Sons, h 540 Pall Mall

" Thomas D, lab G T R, b 910 Dundas

" T Sidney, clk McClary Mfg Co, lvs Wm G Smith

" Walter, h 96 Mt Pleasant av, L W

" Walter, lab, h 1022 Mabel

" Walter, policeman, h 344 Lyle

" Walter J, cutter Laidlaw, Watson Shoe Co, lvs 391 Oxford

" Capt Wm, h 471 Elizabeth

" Wm, h 25 Ann, L W

Equipped in Modern Style. Competent Instructors. WESTERN DAIRY SCHOOL, STRATHROY, ONT. Open all the year Write for Information.

W. H. HEARD & CO. HOUSES FITTED UP WITH ALL MODERN SANITARY APPLIANCES. 357 Richmond Street.

Smith Wm (Smith Bros), h 265 Dundas
" Wm, agent, h 295 Ridout
" Wm, carriagemkr, h 212 Horton
" Wm, dairy, h 644 Lorne av
" Wm, eng The Tecumseh, h 628 York
" Wm, foreman wood shop Stevens Mfg Co, h 383 Grey
" Wm, fruits, h 777 Wellington
" Wm, grdnr Orphans' Home
" Wm, lab, lvs 252 Grey
" Wm, mach hd G T R, b 879 Dundas
" Wm, millwright McClary Mfg Co, h 379 Central av
" Wm, stavemkr L & P Barrel Co, h 97 Alma
" Wm, lab, lvs 47 Saunby, L W
" Wm A, mach Lon Mach Tool Co, h 631 Talbot
" Wm C, lvs s s Chester, 7 w High
" Wm C, clk John Mills, lvs 379 Central av
" Wm G, roadmaster G T R, office e s Richmond, 2 s G T R station, h w s High, 2 n McClary av
" Wm H, h 270 St James
" Wm H, clk, lvs 70 Albion, L W
" Wm H, lab, lvs 5 Victoria
" Wm H, lab, b 555 Adelaide
" Wm H, tmstr J A Sutherland, h 558 Richmond
" Wm J, bkpr, lvs 362 Dufferin av
" Wm J, carp, h w s Francis, L W, 6 n Byron rd
" Wm J, carriage trimmer, h 38 Dundas, L W
" Wm J, cigarmkr, b Wellington House
" Wm J, clk Connor Bros, lvs 395 Oxford
" Wm J, clk T B Escott & Co, lvs 588 Dufferin av
" Wm J, driver J Ferguson & Sons, h 218½ Richmond
" Wm J, eng C P R, h 491 Adelaide
" Wm J, messenger G T R, h 111 Waterloo
" Wm J, grocer 207 Clarence, h 193 same
" Wm J, painter John Campbell & Son, h 193 Clarence

Smith Wm L, Druggist and Physician 619 Richmond
" Wm R, confr McCormick Mfg Co, lvs 581 Princess av
" Wm R M, foreman, h 721 Queen's av
" Wm W, tinsmith McClary Mfg Co, b 438 Wellington
" W Simpson, clk A M Smtih & Co, lvs "Belvedere," w s Wortley rd, 2 s of Beaconsfield
" W Sydney, driver London Floral Co, lvs 295 Ridout

Smithers George, lab J W Cawrse, h Pipe Line rd

Smithrett Mary, school 369 Queen's av
Smithson Rosina (wid Wm), lvs 161 Ann
" Thomas, hostler Queen's Hotel, h 276 Thames
" Wesley, trav Reid Bros & Co, h 619 Waterloo
Smyth, see also Smith and Schmitt
" Alfred G (A G Smyth & Son), h 376 Maitland
" A G & Son (Alfred G and Sydney) ins and steamship agents 412 Richmond
" Carrie, mlnr, lvs 288 King
" Charles, brassmldr Stevens Mfg Co, lvs 427 English
" Eliza (wid Henry), h 427 English
" Frank W (J W Smyth & Son), h 222 King
" George, h 481 Talbot
" Hugh, attndt Asylum
" James, cutter Laidlaw, Watson Shoe Co, lvs 427 English
" John B, J P, tobacconist 133 Dundas, b City Hotel
" John W (J W Smyth & Son), h 228 King
" J W & Son (John W and Frank W), marble works 220 King, cor Clarence
" Mary J, attndt Asylum
" Mary J (wid Maxwell), h 577 Piccadilly
" Sydney (A G Smyth & Son), lvs 376 Maitland
" Wm, lvs John Scanlon
Smythe Walden H, eng, h 639 Queen's av
Sneath John P, baggageman G T R, b 755 Dundas
Snelgrove Eliza (wid George), lvs 276 Piccadilly
Snell Alfred E, fnshr Dyment-Baker Lum Co, h 222 Hamilton rd
" Aquilla, clk C H Bayley, b 264½ Dundas
" John C, associate editor Wm Weld Co Ltd, b 476 Queen's av
" Thomas, cutter T Pethick, h 171 Raglan
" Washington, lab, h r 37 York
" Wesley, tinsmith W Stevely & Son, h 602 King
" Wesley, tinsmith, b Hodgins House
" Wm, lab, h r 25 Bathurst
Snider, see also Snyder
" Benjamin, tmstr, lvs 265 Burwell
" Eliza (wid Abraham), h 265 Burwell
" John, county constable, b 341 Thames
" Sidney, wks W J Craig, lvs 265 Burwell
" Walter, tmstr, lvs 265 Burwell
Snow James E, trav John Labatt, h 13 Oxford
Snowbaum Samuel, mach Burns & Lewis, h 221 Clarence

INVESTIGATE THE BIRKBECK LOAN CO.'S
POPULAR SYSTEM OF LOANING. 169 Dundas Street, London.

Snowden Henry J, plshr Stevens Mfg Co, lvs 900 Dufferin av
" Robert J, buffer McClary Mfg Co, h 920 Lorne av
" Sarah, wks McClary Mfg Co, lvs 900 Dufferin av
" Wm, carp, h 900 Dufferin av
" Wm H, plshr Stevens Mfg Co, h 21 Thornton av
Snyder, see also Snider
" Frank, attndt Asylum
" Franklin H, blksmith B J Nash & Co, h 50 Mt Pleasant av, L W
Society Hall 664 Dundas
Soddon, see Suddon
Somers, see also Summers
" Arthur, tinsmith, lvs 223 Clarence
Somerset Hall 240-242 Dundas
Somerville Albert E, foreman C R Somerville, h 645 Queen's av
" Andrew J, Vice-President Western Wire & Nail Co Ltd, res Toronto, Ont
" Charles R, paper box and gum mnfr 644 Dundas
Somerville George A, Manager Huron and Erie Loan and Savings Co, 442 Richmond, h w s Ridout S, cor Craig
" John A (Somerville & Co), h 110 Dundas
" Virgil J, gummkr C R Somerville, lvs 645 Queen's av
" & Co (John A Somerville), grocers 110 Dundas
Sonley John, county constable, h Victoria av, L W
Soper Frederick N, foreman Kerry, Watson & Co, h 169 Lichfield
" George A, presser, lvs 14 Ann, L W
" Jennie H (wid Joseph), b Gustin House
" Wm B, pro med, h 14 Ann, L W
South Miss Adeline, lvs 785 Waterloo
Southall Major John F, provincial officer Sal Army, h 150 Maple
Southam Harold W, trav Southam Ptg & L Co, h 101 Bryon av
Southam Printing and Lithographing Co Ltd, Richard Southam President, A D MacIntosh Vice-President, W F King Secretary-Treasurer, 288-290 Richmond
" Richard, pres Southam Printing and Lithographing Co Ltd, h 86 Maple
Southcott George W, brass fnshr Stevens Mfg Co, lvs 18 Maryboro Pl
" Mary (wid James), h 4 Henry
" Mary A (wid Wm), h 518 Hamilton rd
" Robert J, collarmkr J Darch & Sons, h 18 Maryboro Pl
Southcott Samuel J (S J & W C Southcott, h 306 Simcoe
Southcott S J & W C (Samuel J and Wm C), Merchant Tailors, 361 Richmond, Telephone 911. (See adv page 7
Southcott Wm C (S J & W C Southcott), h 310 Simcoe
Southern Congregational Church 465 Horton
Southwell Wm H, porter, h 171 Wharncliffe rd, L W
Sowerby Annie, wks McClary Mfg Co, lvs 123 Rectory
" Joseph, wks McClary Mfg Co, lvs 123 Rectory
" Sarah, wks McClary Mfg Co, lvs 123 Rectory
Sowers Herbert B, confr 60½ Dundas, b 368 Ridout
Sparkman James W, brush fnshr T Bryan, h 475 Dundas
" Jane (wid Walter T), lvs 41 Oxford, L W
Sparks Thomas, auctioneer, h 235 Richmond
" Victoria, cigarmkr J Smith, lvs 235 Richmond
Sparrowhawk Richard, h 91 Stanley
Spaul Edward, wiremkr Western Wire & Nail Co, h 399 Ridout
" Henry B, tmstr Hunt Bros, b 94 Bathurst
Speare Richard, miller Dom Oatmeal Mills, h 86 Centre, L W
Spearin John, carp, h 1056 Brydges
Spence David B, night watchman M C R R, h 45 Evergreen av
" George A, clk R Greene Mfg Co, lvs 13 Napier, L W
" James A, porter M C R freight sheds, h 71 Evergreen av
" John C, journalist, h 629 Princess av
" Samuel N (Spence & Cook), lvs 336 Egerton
" Smith, brtndr City Hotel, h 222 Talbot
" Wm, stoves 381 Talbot, h 13 Napier, L W
" Wm, jr, clk Wm Spence, lvs 13 Napier, L W
" Wm J, blacksmith, h 336 Egerton
" Wm J B, lvs 336 Egerton
" & Cook (Samuel N Spence, Ernest J Cook), pottery rear 336 Egerton
Spencer Annie (wid John), lvs 306 Grey
" James B, associate editor Wm Weld Co Ltd, b 514 Talbot
" John, adv agt Wm Weld Co Ltd, b 514 Talbot
" John, car bldr G T R, h s s Hamilton rd, 1st e Egerton
" John, lab G T R, h 306 Grey
" Melville P, h 300 Dufferin av

SLATER BROS. TAILORS, 399 Richmond Street,
We have the Largest Stock of Scotch Tweed Suitings in the city. Inspection invited.

HEINTZMAN & CO PIANOS FOR RENTING. 236 Dundas St. 'Phone 1036. London.

Spencer Robert T, lab, h 116 Langarth
" Wm, h 534 Queen's av
" W Melville, pres Lon Auer Light Co Ltd, lvs 300 Dufferin av
Spettigue Joseph G, lvs 53 Clarence
" Thomas, tailor 361½ Richmond, h n s Garfield av, 1 e Wortley rd
Spice David, eng Can Chem Mfg Co, h 480 Charlotte
Spicer George F, pntr, lvs 932 Waterloo
" Henry, pntr, h 932 Waterloo
" Richard, mach hd Bennet Furnishing Co, lvs 932 Waterloo
" Wm H, pntr, lvs 932 Waterloo
Spicknell Samuel, county constable, h Pottersburg
Spindler Benjamin,shoemkr 165 Waterloo, h 70 same
Spink Morris, bricklyr, b 427 Ridout
Spittal Charles, stenog Peoples' Bldg & L Assn, lvs 311 Central av
" Frederick (Milne, (Spittal & Co), lvs 311 Central av
" Henry, clk Milne, Spittal & Co, lvs 311 Central av
" Miss Jessie, tchr Princess Av School, lvs 311 Central av
" Robert (Spittal & Co), h 311 Central av
" Wm, sec-treas Peoples' Bldg & L Assn, lvs 311 Central av
" & Co (Robert Spittal), dry goods, 152 Dundas
Spore Catherine, lvs r 37 York
" Melville E, carp, h 665 King
" Mrs Melville E, drsmkr 665 King, h same
Spracklen Eliza (wid Samuel), lvs 240 Horton
Spragg Wm, hostler Walsh House
Sprague Samuel, lab P L Marden & Co, b 419 Ridout

Spramotor Co, W H Heard Manager, Spray Pump Mfrs, 357 Richmond

Springer James C, barber, h n s York, 5 e of the river
" Lizzie, attndt Asylum
Sproull Benjamin, lab, lvs 1017 Pine
" Wm, blksmith, h 1017 Pine
" Wm, jr, mach hd Bennet Furnishing Co, lvs 1017 Pine
Spry Emeline (wid Abraham W), h 369 Dufferin av
" James, packer Pigot & Bryan, h 107 Centre, L W
" James F, clk R Hueston, h 301 Oxford
" James L, cabtmkr J Ferguson & Sons, h 49 Palace

Spry John K, Manager Parisian Steam Laundry Co of Ontario Ltd, 73-75 Dundas, h 146 Maple
" Mary E (wid Daniel), h 288 Princess av
" Wm O, carp, h 443 Grey
Squance Mrs Amanda,lvs 360 St James
Squier Isaac C, clk James A Kennedy & Co, h 32 Victor
Squires Henry, mason, h 356 Hill
Stabler Leonard J, fireman, h 40 Pipe Line rd
Stack Garrett, wks Can Featherbone Co, h 243 Simcoe
" Miss Kathleen L, bkpr A Westman, lvs 58 Craig
Stainton, see Stanton
Stallard Daniel, carp, h 830 Elias
" Daniel E.trimmer Burns & Lewis, lvs 830 Elias
" Frederick J, paperctr Southam Ptg & L Co, lvs 830 Elias
" Wm, waiter Lon Club
" Wm H, wire-worker, lvs 830 Elias
Standard Art Supply Co, J H Hunter mngr, 59 Dundas

Standard Life Assurance Co, Alexander Gillean Agent and Inspector, 164 Dundas (See adv page 14)

Standfield, see also Stanfield
" Arthur O, beveller Hobbs Mfg Co, lvs 450 Charlotte
" Maud G, clk R J Young & Co, lvs 450 Charlotte
" Melville E, bkpr A M Smith & Co, h 736 Dundas
" Wesley L, car bldr G T R, h 450 Charlotte
" Wm, cooper L & P Barrel Co, lvs 484 York
" Miss Gertrude, lvs 736 Dundas
" John, lvs 778 Dundas
" John H, driller, lvs 762 Dundas
Stanland Thomas, lab, b Grand Central Hotel
Stanley Anna (wid James), lvs 289 South
" Cecil, clk Cairncross & Lawrence, b 473 Dufferin av
" Charles, cigarmkr, b Grand Central Hotel
" Mrs Ellen, matron Gen Hospital
" John, h 23 Maple, L W
" Joseph H, lineman Bell Tel Co, lvs 13 Maple, L W
" Mary, sewer D Levine, b 238½ Dundas
" Robert, h 614 Colborne
" Robert, lab, h 568 Horton
" Thomas, lab Bishopstowe,b Grand Central Hotel
" Wm, lineman Bell Tel Co, lvs 23 Maple, L W
Stanton, see also Tanton
" Albert, ice dlr, h 345 Horton
" Charlotte (wid George),h 209 Wellington
" Frederick, uphol Keene Bros, lvs 209 Wellington
" John S, harnessmkr J Dunn, h 89 Centre, L W
" Joseph H, burner McClary Mfg Co, h 259 William

LONDON BRUSH FACTORY THOMAS BRYAN. Manufacture Machine Brushes for Flour and Cloth Mills; also Street Sweeping Machine Brushes.

THE SUN LIFE
IS A CANADIAN COMPANY.

Office: Hiscox Building, 367 Richmond St.
A. S. Macgregor, Mgr. Western Ont. Dis.

Stanton Miss Lena, bkpr C Cowan, lvs 89 Centre, L W
" Mabel, capmkr S Goldstick, lvs 89 Centre, L W
Stapleton Charles O, agt, h 596 Dufferin av
" Della M, minr, lvs 596 Dufferin av
" Henry C, clk D F Kilgour, lvs 596 Dufferin av
Star Pottery, J Pegler prop, 95 Rectory
Stark George W, carp, b 375 King
" Jessie (wid Andrew), lvs 13 Wortley rd
" John A, chief clk L E & D R R, h 224 William
Starr Edward, lab, lvs 1 Hamilton rd
" Mrs Ellen, h 39 Bathurst
" Stephen, lab, h 1 Hamilton rd
Statton Mary, wks McClary Mfg Co, b 480 Elizabeth
Staunton, see Stanton
Steal George, patternmkr, h 51 Oxford, L W
" Joshua, farmer, h n e Cove rd w
" Joshua C, farmer, lvs Cove rd w
Stearns Maggie, chambermaid O'Neil House
Stedman Miss Martha, lvs 14 Palace
" Mary A (wid Thomas), h 14 Palace
Steel Eliza (wid Thomas), laundress, h 184 Maitland
" Harvey, servant 536 Queen's av
" John, lab John Labatt, lvs 184 Maitland
" Joseph H, bottler John Labatt, lvs 184 Maitland
" Thomas P, lab, lvs 184 Maitland
Steele Ansel, blksmith, h 16 Hope
" Mrs Bertha, h 61 George
" Mrs Catherine, lvs 346 Grey
" George G, whol fruits, 1 Market Lane, h 378 Central av
" Herbert E, confr Watson, Hadden & Co, lvs 232 Clarence
" James, ice merchant, h 4 Saunby, L W
" Miss Jennie, tchr Lon Con of Music, lvs 61 George
" Marmaduke, contr, h 7 Maryboro pl
" Norman, lab, h 575 Oxford
" Reuben, lab, lvs 575 Oxford
" Wm, blksmith, h 16 Hope
Steels Anthony, contr, h 206 Victoria
" Caln, contr, h 600 York
" Daniel, carp, h 638 King
" John P, carp C Steels, lvs 600 York
" Marmaduke, carp, h n s Regent, 1 e river
Steer Miss Frances E, tchr, lvs 170 Hamilton rd
" Frank A studt, lvs 170 Hamilton rd
" Wm, eng G T R, h 170 Hamilton rd
Stein Edward L J, linotype opr Free Press, h 511 Hill
" Henry L, cooper, h 492 Hamilton rd
" Henry G, jr, tlr A Screaton & Co, lvs 492 Hamilton rd
" Herbert A, studt, lvs 492 Hamilton rd

Stein Mrs Wm, Manager London and Middlesex County Vlavi Co, Free lectures to women given at her home Thursday afternoons, 311 Hyman
" Wm, propr Lon Cleaning, Pressing and Repairing Co, h 311 Hyman
Steinberg Louis, machhd Bennet Furnishing Co, h 701 York
Steiss Zelma, waitress Central House

Stenberg Wm T, Grocer, Oysters, Fish, Fruit and Game, Telephone 1024, 515 Richmond, h same
Stephen, see Steven
Stephens, see also Stevens
" Arthur G, florist, 844 King, h same
" Charles, agt, h 102 Wharncliffe rd L W
" Emerson T, cutter T F Kingsmill, h 190 Wellington
" Henry, cigarmkr, b Wellington House
" Joseph B, patternmkr E Leonard & Sons, h 482 Central av
Stephenson, see also Stevenson
" Ellen (wid Adam), lvs 572 Colborne
" George, tinsmith W Stevely & Son, h 189 Simcoe
" James, moulder, h 41 Craig
" John, cashier C H, h 572 Colborne

STEVENSON, JOHN T.
LEADING FUNERAL DIRECTOR.
NIGHT CALLS PROMPTLY ATTENDED TO.
RESIDENCE ON PREMISES.
Telephone 459. 104 Dundas.

" Thomas, tinsmith W Stevely & Son, h 187 Simcoe
" Walter, lab, h n s St James 6 e Adelaide
Sterling Bros (Samuel N and Charles E), shoe mnfrs, 184 York
" Charles E (Sterling Bros), h 282 Piccadilly
" Cocoanut Co, W G Coles prop, 144 Carling
" Samuel N (Sterling Bros), b The Tecumseh
Stettner Christopher W, baker The Tecumseh, h 8 Horn
Stevely John (Wm Stevely & Son), lvs 570 Waterloo
" Samuel E (Wm Stevely & Son), h 496 King

What Are You Looking For?
A Coal Merchant. Here we are, don't go any further. Telephone 205 or 721 and we will deliver promptly anything in hard or soft Coal or Wood.
HAROLD A. RICHARDSON & CO.,
Yard, William St. and Grand Trunk Railway.

No Company is making more steady, solid and satisfactory progress than The Temperance and General Life, and no other Company should be chosen by Total Abstainers when insuring their lives.

Stevely Wm & Son (Samuel E & John), Stoves, Housefurnishings, Furnaces Sheet Metal Work, Cornices, Dairy Utensils, Metallic Ceilings, etc, 362 Richmond (See adv below)

Steven, see also Stephen
" Claude H, clk Bank of B N A, lvs 878 Richmond
" David M, driver J E Boomer, lvs 418 Pall Mall
" Elizabeth (wid Wm), lvs 418 Pall Mall
" Hector M, cond St Ry, h 537 Glebe
" John G, slsmn, h 418 Pall Mall

Stevens, see also Stephens
" Bertha, lvs 118 Bathurst
" Charles (Stevens & Nicol), h 203 Dundas
" Charles, uphol Ont Spring Bed & Mattress Co, h 11 Mt Pleasant av, L W
" Miss Edith, clk Woods' Fair, lvs 11 Cynthia
" Frank W, lineman Lon Elec Co, h 118 Bathurst
" Lorenzo W, bailiff Ninth Div Court, h 431 South

Stevens Manufacturing Co, The, Thomas A Stevens Manager, Iron and Brass Founders, s e cor Richmond and Bathurst, Telephone 104

Stevens Melford W, mach, b 240 Horton
" Thomas, carp, h 26 Saunby, L W

Stevens Thomas A, Manager Stevens Mfg Co, h 617 Wellington, Telephone 1149
" Walter, clk, h 240 Horton

Stevens & Nicol (Charles Stevens, Wm B Nicol), Proprietors European Hotel 203 Dundas

Stevenson, see also Stephenson
" George, engr, b 396 Ridout
" Hugh A, physician 391 Dundas, lvs same
" James A (J & J A Stevenson), h 37 Evergreen av
" John (J & J A Stevenson), b 396 Ridout
" John, harnessmkr 382 Richmond, h 553 Colborne
" John L, mldr Stevens Mfg Co, lvs 234 Piccadilly
" John W, lab, h 86 Adelaide
" John W, jr, lab, lvs 86 Adelaide
" J & J A (John and James A), mfg jewellers, 115 Carling
" Margaret (wid Hugh), h 391 Dundas
" Philip H, trav, h 1045 Mary
" Robert, h 234 Piccadilly
" Robert, lab, h 563 Hill
" Robert, mldr Lon Fndry, h 333 Grey

WM STEVELY & SON,

STOVES, RANGES AND FURNACES

HOUSE FURNISHINGS, CUTLERY, LAMPS, ETC.

WRINGERS, WASHING MACHINES AND MANGLES,
SHEET IRON, TIN AND COPPER MANUFACTURERS.

Cornices and Metallic Ceilings a Specialty.

MANUFACTURERS OF ALL
KINDS OF DAIRY UTENSILS. 'PHONE 452.

362 Richmond St., - LONDON.

P. L. MARDEN & CO. Mosaic Stone Sidewalks in Colors,
416 Richmond St. Telephone 658. Cheapest and Best.

SMITH BROS. Plumbers and Steamfitters, 265 DUNDAS STREET. 'Phone 538.

Stevenson Wm, jwlr J & J A Stevenson, h 505 Maitland
" Wm G, blksmith Wortman & Ward Mfg Co, h 507 York
" Wm J, physician 391 Dundas, lvs same
Stewart, see also Stuart
" Agnes, lndrs, b 270 Thames
" Alexander, h 558 Talbot
" Alexander, lvs 615 Dundas
" Alexander, pistr, h 4 Centre, L W
" Angus C, prin Talbot St School, h 178 Simcoe
" Annie, drsmkr, lvs 399 Colborne
" Rev Archibald, h 266 Oxford
" Bella, opr R Greene Mfg Co, lvs 535 Grey
" Catherine (wid John), h 399 Colborne
" Charles, studt, lvs 558 Talbot
" Charles W, trav W J Reid & Co, b 393 Central av
" David, press hd McClary Mfg Co, h n s Front, 1 e Wellington rd
" Daniel W, h 427 King
" Ernest, studt, lvs 49 Byron av
" Eva J, lvs 96 Clarence
" Francis C, mach hd Globe Casket Co, h 141 Adelaide
" George, timekpr E Leonard & Sons, lvs 535 Grey
" George G, clk J H Chapman & Co, b 252 Talbot
" Grace, mach John Marshall & Co, lvs 755 Grey
" Harry J, brtndr City Hotel, h 164 Mill
" Hurlebertus M, clk J H Chapman & Co, b 402 Dundas
" James, porter G T R, b 96 Colborne
" James A, inland revenue officer, h 105 Wharncliffe rd
" James C, bkpr J H Chapman & Co, h 89 Bathurst
" Rev James G, pastor Knox Presbyterian Church, h 65 Byron av
" John, blksmith E Leonard & Sons, h 535 Grey
" John A, carp Asylum, h Pottersburg
" Kenneth, drover, h 140 Mill
" Mary (wid Silas), h 96 Clarence
" Peter, car starter St Ry, h 765 King
" Phoebe, wks McClary Mfg Co, lvs 96 Clarence
" Robert, roller C S Hyman & Co, h 653 King
" Robert D, pntr, b 270 Dundas
" Samuel, h 155 Maple
" Samuel K, cigars 202½ Dundas, lvs 155 Maple
" Squire, lather, lvs 4 Centre, L W
" Wm, driver J G Orchard, lvs 28 John, L W
" Wm G, lab, h 755 Grey
Stickles George C, brushmkr T Bryan, lvs 7 Dundas
Stickles Lillian M, dressmkr J H Chapman & Co, lvs 7 Dundas
" Mrs Thomas, nurse, h 7 Dundas
" Thomas, turnkey county jail, h 7 Dundas
Stiles Charlotte A (wid Thomas), h 302 Oxford
" George F, warehsemn T B Escott & Co, lvs 302 Oxford
" John A, stenog C P R freight office, lvs 302 Oxford
Stilling John W, baker Wm Stilling, h 156 Briscoe

Stilling Wm, Baker and Confectioner, 200 Hamilton rd, h same
" Wm G, baker, h 37 Blackfriars, L W
Stilson George A, driver Dom Exp Co, h 5 Oxford
" Grace, wks McClary Mfg Co, lvs 7 Henry
" Hiram, clk A M Hamilton & Son, lvs n s York, 7 e river
" Hugh L, porter G T R, h 489 York
" Jennie, lvs n s York, 7 e river
" John, driver W J Element, h 78 King
" Letitia, lvs 729 King
" Luther, contr, h n s York, 7 e river
" Richard, groom McAdam & Ferguson, h 119 Albert
" Wm, tmstr Bowman & Co, h 7 Henry
Stinchcombe Annie E (wid James), h 51 Irwin L W
" Arthur A, tmstr Campbell & Chantler, h 170 Richmond
" Bessie G (wid Reuben E), h 71 Beech, L W
" Elizabeth J (wid Alfred R), h 91 William L W
" George W, lab, lvs 12 Dundas
" J Abraham, lab, h 12 Dundas
" Jane (wid John), lvs 465 Dundas
" R Adolphus Y, agt W F Peters, lvs 71 Beech L W
" Samuel, clk L Jefferies, b 78 Wharncliffe rd L W
" Wm W, lab Hunt Bros, lvs 12 Dundas
Stinson Alexander G, appr Lon Ptg & Litho Co, lvs 114 Wharncliffe rd
" Alice, wks McCormick Mfg Co, lvs 754 Maitland
" Ann (wid Wm), h 116 Adelaide
" Edwin T, helper McCormick Mfg Co, lvs 754 Maitland
" Elizabeth (wid Alexander), mach opr Sterling Bros, lvs 75 Wharncliffe rd
" Frank, plmbr, lvs 350 Rectory
" George, eng McCormick Mfg Co, h 754 Maitland
" George, gro 350 Rectory
" George B, plmbr, lvs 350 Rectory

American Electric Co. Electric and Combination Fixtures, 214 DUNDAS.

WOODS' FAIR It pays to know where to buy your goods at closest prices in Woods' Fair Basement.

Stimson McLean, carp W Gerry, h w s Deane, 3 s Duchess av
" Wm J, cooper 116 Wharncliffe rd, h 114 same
Stirling, see Sterling
Stirton Garfield, lvs 554 Waterloo
" Wm J (Fraser & Stirton), h 554 Waterloo
Stock Charles, trav John Labatt, res Stratford
" John, foreman carp McCormick Mfg Co, h 268 Colborne
" Wm N, watchmkr H Davis & Son, lvs 268 Colborne
" Wm R, cigarmkr,b 339 Wellington
Stockdill Frederick, inspr C P R, h 905 Richmond
" Frederick, jr, wks Stering Cocoanut Co, lvs 905 Richmond
" John H, wks Sterling Cocoanut Co, lvs 905 Richmond
Stockwell Albert T, clk C Stockwell, lvs e s Richmond, 3 n Huron
" Caleb, dyer and cleaner 259 Dundas,h e s Richmond,3 n Huron
" Wesley, coachman, h w s Quebec, 1 s Rattle
Stogdill Miss Hannah, h 833 Van
Stokes John, h 376 Hill
" Richard, mldr, h 119 Clarence
Stone Annie, decorator Pigot & Bryan, lvs 502 Grey
" Christopher, helper Hobbs Mfg Co, lvs 502 Grey
" Frederick J, polisher Stevens Mfg Co, h 568 William
" George A, trav A E Pavey & Co, lvs 362 York
" George E, mach E Leonard & Sons, h w s High, 2 s Tecumseh av
" James, cab owner, h 229 Clarence
" John, clk Huron & Erie L & S Co, lvs 213 Wortley rd
" Mary (wid Wm), h 502 Grey
" Percy, messr Kerry, Watson & Co, lvs 502 Grey
" Richard J, carp, h 565 Queen's av
" Sarah C (wid James), h 362 York
" Spencer, studt, lvs G E Stone
" Wm H, plater Stevens Mfg Co, h 564 English
" Wm J (Boone & Stone), h 492 Grosvenor
" Wm J, lab, h 850 William
Stoneman Elizabeth, lvs 49 Palace
" Frank H, supt Wortman & Ward Mfg Co, h 51 Palace
Storan Mary (wid Michael), lvs 178 John
Storey George, fitter G T R, h 667 Princess av
" Herbert, woodwkr Lon Fndry, lvs 667 Princess av
" Thomas, lab Lon Furn Mfg Co b 94 Bathurst
Storie Henry, tmstr Hunt Bros, h 30 Ridout S
Storie John C, blksmith Mason & Dudley, h 578 Colborne
Stothers, see also Struthers
" David W, lab, h s s Trafalgar, 3 e river
" Miss Mary, lvs 2 Trafalgar
Stott John, junk, h 15 Rectory
Stoughton Maggie (wid John B), dom 677 Talbot
Stover Peter, eng G T R, rms 180 Dundas
Strangeman Bros (Percy and Frederick J), painters 197 Lichfield
" Elizabeth, confr D S Perrin & Co, lvs 565 South
" Frederick J (Strangeman Bros), lvs 197 Lichfield
" Mary, wks D S Perrin & Co, lvs 565 South
" Percy (Strangeman Bros), lvs 197 Lichfield
" Sarah (wid Wm), h 197 Lichfield
" Wm C, pntr 565 South, h same
Stratfold George, plasterer, h 33 King
" Henry (Gould & Stratfold), h w s Price, 3 s Hamilton rd
Stratton Enos, gro Colborne cor Central av, h 397 Central av

Street Commissioners Office, Robert Ironside Commissioner City Hall 389 Richmond
" George A, h 45 Craig
" Stanley, clk, b 251 Queen's av

Stringer Miss Elsie, matron London Convalescent Home 444 York
" Hugh A, fence mnfr and stoves 141 King, h 64 Elmwood av
Stringle Christopher, tinsmith G T R, h 1049 Mabel
" Robert, beveller Hobbs Mfg Co, lvs 1049 Mabel
" Thomas, wks Hobbs Mfg Co, lvs 1049 Mabel
Strong Block 180½ Dundas
" Henry, cabinetmkr, h 283 Dufferin av
" Wm J, pntr 390 Glebe, h same
" Wm T (W T Strong & Co), h 289 Dufferin av

Strong W T & Co (Wm T Strong, D Warden Sutherland), Chemists and Druggists 184 Dundas

Strongman Annie (wid Wm J), mantlemkr Smallman & Ingram, h 564 Colborne
" Wm, lvs 564 Colborne
Strouby Annie, cigarmkr Geo Kelly & Co, rms 351 Ridout
" Constantina (wid Peter), rms 351 Ridout

Stroyan Alfred G, Proprietor Mammoth Livery, Hacks, Coupes, Ladies' and Gents' Saddle Horses, Etc, Boarding and Sale Stables, Telephone 503, Open Day and Night, 189 Dundas, h 226½ King

The Canadian Savings & Loan Co. 420 and 422 RICHMOND STREET.
Capital, - - $750,000.00
Reserved Fund, $210,000.00
Assets, - - $1,843,392.90

FLEXIBLE STEEL... WIRE MATS | Best Door Mats made for public buildings or private residences manufactured by Dennis Wire and Iron Co.

Struthers, see also Stothers
" Edward R C, slsmn R C Struthers & Co, h 782 Richmond
" Harry H, slsmn R C Struthers & Co, lvs 508 Wellington
" Robert C (R C Struthers & Co), h 508 Wellington
" R C & Co (Robert C Struthers), whol dry goods Richmond n w cor York
Stuart, see also Stewart
" Alexander (Stuart, Stuart & Ross), res Glencoe, Ont
" Duncan E (Stuart, Stuart & Ross), b 245 Queen's av
" George W, bkpr Dickison, Nicholson & Co, h 145 John

Stuart, Stuart & Ross (Alexander and Duncan E Stuart, Duncan C Ross, L L B), Barristers, Solicitors, Notaries, Etc, 403 Richmond (See adv classified Barristers)

Stubbs Martin J, porter City Hotel
Sturgeon Fred, jockey J O'Flaherty, b Wellington House
" Mary (wid George), grocer Wellington rd, h same

Stutt Albert E (Wilson & Stutt), b 248 Queen's av
" Mrs Eliza, lvs 140 Maple
Styles, see Stiles
Suddick George, porter Grigg House, h 206 Clarence
Suddon John T, barber, lvs 189 College av
" Marion (wid John), h 189 College av
Suhr Wm J, barber 691 Dundas, h same
Sullivan, see also O'Sullivan
" Miss Beatrice, wks Sterling Bros, lvs 135 Centre, L W
" Dennis, dairyman h 217 Waterloo
" Mrs Dennis, gro 217 Waterloo
" Edward, mldr, lvs 135 Centre, L W
" Frank J, clk Kerry, Watson & Co, b 409 Ridout
" Hugh, lab, h 135 Centre, L W
" James D, pntr, lvs 25 Thornton av
" Jeremiah, blksmith, h 724 Elias
" John, laster Laidlaw, Watson Shoe Co, h 317 Grey
" Joseph W, tlr A Screaton & Co, lvs 79 Albion, L W
" Marjory (wid John), h 25 Thornton av
" Maurice, express, h 39 Orchard
" Maurice, shoemkr, h 304 York
" Thomas, cigarmkr Brener Bros, lvs 304 York
" Thomas, lab, h 314 Thames
" Timothy, tmstr, lvs 304 York
Sully Wm, agt Met Life Ins Co, b 402 Lyle
Summers, see also Somers
Summers Miss Alice, lvs 487 Piccadilly
" Annie, cook 396 Talbot
" A Herbert, confr, lvs 95 Wharncliffe rd
" Charles W, grocer 577 Hamilton rd, h same
" Duncan, lab, lvs 18 Horton
" Edward W, lab, lvs 18 Horton
" Eleanor, pckr McCormick Mfg Co, lvs 487 Piccadilly
" Mrs Elizabeth, h 18 Horton
" George H, dairy, h n s Oxford, 11 e Adelaide
" Henrietta (wid George), h 96 Wharncliffe rd
" Herbert, confr D S Perrin & Co, lvs 96 Wharncliffe rd
" Jessie (wid John), grocer 187 Richmond, h same
" John, tinsmith, h 487 Piccadilly
" Robert, tinsmith W Wyatt & Sons, b 223 Clarence
" Robert, tmstr J W Cawrse, h 95 Wharncliffe rd
" Una A, clk J H Chapman & Co, lvs 96 Wharncliffe rd
Summerville, see Somerville
Sumner Charles R, watchmkr T Gillean, h 508 Maitland
" Ira, pntr 914 Elias, h same
" Thomas, supt of grounds City Waterworks, res Springbank

Sun Insurance Office of London, England, J A Nelles Agent, 422 Richmond (See adv classified insurance companies)

Sun Life Assurance Co, A S Macgregor District Manager, Room 2 Hiscox Building, 367 Richmond (See adv right top lines)

Supreme Court Offices, R K Cowan Master, County Buildings

Surrogate Court, Col John Macbeth Registrar, Court House

Sussex John, blksmith 348 Talbot, h 122 York
Sutherland Adam M, mach, h 180 Briscoe
" Alexander, mach hd Lon Furn Mfg Co, h 349 Thames
" Annie J, opr Robinson Corset Co, lvs 340 Richmond
" Miss Catherine, tchr Byron Pub Sch, lvs 103 Briscoe
" Daisy, opr Robinson Corset Co, lvs 259 Talbot
" David A, watchmkr W G Young, lvs 180 Briscoe
" D Warden (W T Strong & Co), rms 180 Dundas
" Edward (Parkinson & Co), lvs 259 Talbot
" Elizabeth, lvs 534 Waterloo
" Frederick, uphol W A Reid, lvs 349 Thames

Save Your Eyes. TELEPHONE 1085. Have your Glasses fitted right. Consult the only exclusive specialist in Canada. F. O. La CHANGE, M.O., 219 Dundas Street, London, Ont

W. H. HEARD & CO. Beer Pumps, Well Pumps, Iron Pipe, Fittings, Brass Valves, Engineers' Supplies. 357 RICHMOND STREET.

Sutherland George, clk G H Gillespie, lvs 180 Briscoe
" George D, h n s Riverview av, 4 w Wharncliffe rd
" Harry, shipper Loh Furn Mfg Co, h 103 Briscoe
" Herbert, tinsmith Parkinson & Co, lvs 359 Talbot
" John, oatmeal and feed mills, w s Richmond, 1 n toll gate, h same
" John, mldr McClary Mfg Co, b 348 Dufferin av
" John A, lumber 301 Pall Mall, h 299 Wolfe
" Maggie, dressmkr 263 Clarence, b same
" Mary (wid James), h 259 Talbot
" Milton J, miller J Sutherland, lvs same
" Lena, packer D S Perrin & Co, lvs 340 Richmond
" Wm, car bldr G T R, h 1032 Florence
" Wm, tinsmith W Stevely & Son, lvs 103 Briscoe
Sutton Ensley, sec Retail Grocers' Assn, h 250 Talbot
" Miss Gertrude, tchr Waterloo St School, lvs 250 Talbot
" Ida, wtrs City Hotel
" John H, wood yard 51 Byron av, h same
Swain Gilbert W, mach, h 652 Queen's av
" Mrs Gilbert W, dressmkr 652 Queen's av

Swaisland Wilmot, Secretary-Treasurer London Free Press Printing Co Ltd, 430 Richmond, h 137 Albert
" W John, clk Free Press, lvs 137 Albert

Swann Dr J H, All class of Filling, Crown and Bridge Work, Care of Children's Teeth a Specialty, 207½ Dundas, h 779 Waterloo

Swanton A E, trav Marshall Bros & Co, res Woodstock, Ont
" Robert, porter London House
Swanwick Albert E, tank bldr G T R, lvs 14 Campbell
" Allen, h 14 Campbell
" John H, fireman Fire Hall No 2, h 354 Rectory
" Joseph W, car repr G T R, h 356 Rectory
Swartz Bernard, cabinetmkr Lon Furn Mfg Co, h 165 Wreay
" C Franklin, cigarmkr Fraser & Stirton, b Morkin House
" Joseph W, contr, h w s Cynthia, 1 n Bruce
" Nicholas, uphol, lvs 165 Wreay
" Roy H, student, lvs J W Swartz
" Simon, pedler, h 217 Richmond

Swayze Albert E, patternmkr Stevens Mfg Co, h 220 Clarence
" Allen, mach Lon Fndry, h 44 Wharncliffe rd, L W
" Arnold, foreman Lon Fndry, h 43 Dundas, L W
Swayzie Charles, boilermkr Geo White & Sons Co, b 231 Hill
" Herbert A, boilermkr Geo White & Sons Co, h 231 Hill
Sweeney Catherine (wid Capt John), h 457 Colborne
" James, lab G T R, h 29 Bathurst
" James, mach, h 293 South
" Truman, tmstr, h 796 Elias
Sweet Bernard, tlr, h 378½ Ridout
" Edward J, timekeeper Lon Furn Mfg Co, h 437 Dufferin av
" Martha (wid Nathan), h 654 Grey
" Nathan D, slater, lvs 654 Grey
" Samuel, tlr, lvs 378½ Ridout
" Wm S, paper-hanger, lvs 654 Grey
Sweney, see Sweeney
Swift Carrie (wid John), h 159 Kent
" Miss Evelyn A, bkpr C H Bayley, lvs 159 Kent
Switzer Arthur F, shipper Rowat, McMahen & Granger, lvs 49 Stanley
" Bamlet S, trav Elliott, Marr & Co, h 49 Stanley
" Henry, h 8 Burch, L W
" Rachel M (wid Christopher S), h 733 Maitland
Symes, see also Simms and Sims
" Beatrice, cigarmkr G Olmsted & Co, lvs 583 Piccadilly
" Matthew, fruit dealer, h 583 Piccadilly
" Rose, cigarmkr G Olmsted & Co, lvs 583 Piccadilly
Symmonds, se also Simmons, Symonds and Symons
" Charles, druggist 468 Dundas, h same
" John, librarian Middlesex Law Assn's library, h Nightingale av, Lon Tp
" Joseph S, asst librarian Middlesex Law Assn's library, lvs Nightingale av
Symonds, see also Simmons, Symons
" Maria (wid Charles), b 109 Maple
Symons John, packer, h 710 York
" Bessie, slsldy C D Johnston, lvs 710 York
" Miss Elizabeth H, music tchr, h 161 Maple
" Emma, clk Runians & Butler, lvs 710 York
" Frank, lvs 710 York

Synod of the Diocese of Huron, John M McWhinney Secretary-Treasurer, Office, Bishop Cronyn Hall, next to St Paul's Cathedral

INVESTMENT STOCK. **BIRKBECK LOAN CO.** 7% GUARANTEED 169 Dundas St., London.

T

Taaffe, see also Taff
" Emily B (wid James), lvs 127 Kent
Tack Henry, plmbr W H Heard & Co, lvs 500 St James
" John, lab J McLaughlin, lvs 500 St James
" Mary (wid Thomas), h 500 St James
" Thomas, brickmkr A Johnston, lvs 500 St James
" Wm, lab, lvs 500 St James
Tackaberry John, stoker Asylum
" Wm (Tackaberry & Co), h 75 York
" Willoughby C, bkpr Tackaberry & Co, lvs 75 York

Tackaberry & Co (Wm Tackaberry), mnfrs and Dealers in Harness, Saddles, Trunks, Valises, Etc, 356 Richmond, Telephone 866

Tackabury Mrs George W, lvs 489 Princess av
" Nathaniel, h 362 Oxford
Tacker Melissa (wid Jonathan), lvs 140 Colborne
Taff, see also Taaffe
" James, stripper, lvs 8 Nelson
" John, lab, lvs 8 Nelson
" Patrick, lab, lvs r 289 South
" Peter, lab, h 8 Nelson
Tagg, see also Dagg
" Gorge B, fitter E Leonard & Sons, h 164 Adelaide
" Mary, dressmkr 207 Hamilton rd, lvs 164 Adelaide
Taggart Delia (wid Barnard), h 296 Simcoe
" Mary E, dressmkr 296 Simcoe
" Matilda, tlrs, lvs 296 Simcoe
" Robert, mus tchr, b 4 Market Sq
Taggie John H, cabtmkr Bennet Furnishing Co, h 775 Colborne
Tait Andrew, lab, h 37 Pegler
" Robert, tmstr, lvs 37 Pegler
" Robert, trav McCormick Mfg Co, h 20 Prospect av
" Robert A, pntr, h 10 Pegler
" Wm, lab Carling B & M Co, h 31 Tecumseh av
Talbot Alfred (A Talbot & Co), h 470 King
" Miss Annie H, bkpr Tennent, McDonagh & Coleridge, lvs 456 Ridout

Talbot A & Co (Alfred Talbot), Printers and Publishers 144 Carling
" Edward A, driver C S Hyman & Co, h 478 Pall Mall
" Freeman B, county eng County Buildings, b Ontario House
" George, lab, h 226 Burwell
" George C, lab, h 760 Walker
" Henry E, pressman A Talbot & Co, h 150 Wharncliffe rd
Talbot Miss Jennie, bkpr A Talbot & Co, lvs 182 Clarence
" John, shoemkr 404 Clarence, h 182 same
" Miss Mary, fancy goods 567 Richmond, h same
" Oscar H, act surveyor C H, h 555 Colborne
" St Baptist Church, w s Talbot, bet Maple and Kent
" St Public School, A C Stewart prin, Talbot, cor Lichfield
Taliaferro, Juan H, barber 60 Dundas, h w s Wellington rd, 10 s Clarke's Bridge
" Wm H, pressman Advertiser, h e s High, 2 s river
Tallin George, lab G T R, h 525 Grey
" Wm, wks G T R, lvs 524 Grey
Tambling Charles H, bkpr Scandrett Bros, lvs 371 King
" Frank, boxmkr, lvs 500 Pall Mall
" George (Tambling & Jones), h 371 King
" George, jr, shipper Pigot & Bryan, lvs 371 King
" John G, clk, lvs 371 King
" Thomas, h 200 Ridout S
" Wm E, carp, h 500 Pall Mall
" Wm E, clk James Reid & Co, lvs 371 Pall Mall
" & Jones (George Tambling, Wm Jones), builders, 282 Horton
Tamlin Charles S, vet surgeon 359 Talbot, h 354 Oxford
" Elizabeth (wid Wm), h 352 Oxford
" Jane (wid Charles), h 398 Oxford
" John N, sec Lon Fndry, h 506 Talbot
Tamlyn Lottie, lvs 201 Oxford
Tancock Frances (wid George), lvs 115 St James
" Rev Henry H, h 115 St James
" James A, vet surgeon 94 King, res Masonville, Ont
Tannah Agnes, attndt Asylum
Tanner Lillie O, minr, lvs 3 Wharncliffe rd
" Wm A, bkpr Hobbs Hardware Co, h 163 Ridout S
" Wm J, shoemkr J Burridge, h 3 Wharncliffe rd
" Wm R, burner McClary Mfg Co, h 124 Colborne
Tanney Charles E, tuner, b 458 Talbot
Tanton, see also Taunton and Stanton
" Albert E, clk, lvs 320 Piccadilly
" E Annie, minr Smallman & Ingram, lvs Edmund Tanton
" Edmund, dairy, h n s Huron, 1 e Waterloo
" Ernest, clk, lvs 320 Piccadilly
" John, patternmkr E Leonard & Sons, h 379 Waterloo
" John & Son (John B P Tanton), produce 143 York
" John, porter A E Phillips, h 320 Piccadilly

SLATER BROS. TAILORS, 399 Richmond Street, We make well fitting Pants. Try us.

THE GENUINE **HEINTZMAN & CO. PIANOS** ARE SOLD ONLY IN LONDON AT 236 Dundas Street.

Tanton John B P (John Tanton & Son), h 297 King
" Mary A (wid Thomas), h 479 Maitland
" Thomas J, slsmn H Ashplant, h 489 English
Tapp Edward, baker Johnston Bros, lvs s s Emery, 4 w High
" George W, stove mntr McClary Mfg Co, lvs s s Emery, 4 w High
" James D, baker Johnston Bros, h s s Emery, 4 w High
" James D, jr, baker Johnston Bros, lvs s s Emery, 4 w High
" Susan, cgrmkr, lvs 29 Pipe Line rd
" Thomas, gro 404 Pall Mall
Tarling Wm H, lab, h 584 Central av
Tarrey, see also Terry
" Miss Alma L, clk Hobbs Hardware Co, lvs 20 Cartwright
" Miss Emma, tchr Lorne av school, lvs 20 Cartwright
" George, h 20 Cartwright
" Wm J, clk Hobbs Hardware Co, lvs 20 Cartwright
Tasker Mrs Louie, dom 175 Sydenham
" Wm F, lab, lvs 132 Horton
Tate, see Tait
Tatham Herbert, Supt Lon Life Ins Co, h 91 Wharncliffe rd
Tattle Wm L, car bldr G T R, h 809 Dundas
Taunton, see also Tanton
" Harriet (wid Thomas J), h 264½ Dundas

Tax Collector's Office, George W Hayes Collector, Wm Wiley Assistant, City Hall 385 Richmond

Taylor Albert E, binder Reid Bros & Co, h 442 Pall Mall
" Albert G, clk E Beltz, lvs 356 Piccadilly
" A Peter, fish 609 Richmond, h same

Taylor Alfred, Manager Oak Hall, 154 Dundas, h 359 Central av
" Alfred C, teas 286 Dundas, h 14 John, L W
" Alfred H, pork packer, h 581 Piccadilly
" Alfred J, mach Lon Mach Tool Co, h n s Chester, 3 w High
" Alfred W, bkpr Western Wire & Nail Co, b 400 Dundas
" Alice, lvs 612 Waterloo
" Angela, wks McClary Mfg Co, lvs 18 Palace
" Ann (wid Robert), lvs 689 Adelaide
" Annie, nurse Gen Hospital
" Belle, dressmkr, lvs 42 Bruce
" Bertha, opr Bell Tel Co, lvs 68 Stanley
" Caroline, packer McCormick Mfg Co, lvs 560 Adelaide
" Catherine (wid John), housekpr L Risbin
Taylor Catherine, nurse, lvs 680 Talbot
" Charles, b City Hotel
" Charles, clk Free Press, lvs 356 Piccadilly
" Charles, gdnr, h n e cor Adelaide and Victoria
" Charles W, appr Southam Ptg & L Co, lvs w s High, 3 s Grand av
" Charlotte (wid Thomas), h 287 Dundas
" Christopher S, finsh J Ferguson & Sons, h 110 Briscoe
" David L, wire rack mnfr 5 Napier, L W, h same
" Edna, mnlr, lvs 493 Queen's av
" Edward, mach, lvs 213 Bathurst
" Edward, painter B J Nash & Co, lvs 507 Ontario
" Eli, lab, h 755 York
" Eliza (wid Benjamin), h 405 Simcoe
" Eliza (wid Samuel), h e s Adelaide, 2 n St James
" Miss Elizabeth M, lvs 73 Evergreen av
" Ellen (wid Wm), h 495 Richmond
" Elvira (wid Wm), h 213 Bathurst
" Fanny (wid John), h 68 Stanley
" Florence, kindergarten tchr Talbot st school, lvs 569 Dufferin av
" Francis, lab, lvs 916 Queen's av
" Francis, lab, lvs 507 Ontario
" Frank, miller Dom Oatmeal Mills, b O'Neill House
" Franklin, lab J McLaughlin, h Lon Tp
" Frederick, clk Lon Life Ins Co, lvs 359 Central av
" Frederick, private R R C I
" George, h 916 Queen's av
" George, attndt Asylum
" George (George Taylor & Son), h 571 Adelaide
" George, coachman, b Ridout s, 1 n Grand av
" George, fireman Fire Hall No 3, h 169 Bruce
" George, tlr 569 Piccadilly, h same
" George & Son (George and James), Hardware 211 Dundas
" George T, eng, h 356 Piccadilly
" George W, barber 145 King, h w s High, 3 s Grand av
" Edward, stdt, lvs 571 Adelaide
" Harry W, private R R C I
" Henry (H Taylor & Son), h e s Ridout s, 1 s Grand av
" Henry, carp, h 23 Ann, L W
" Henry G, lith Lon Ptg & Litho Co, lvs 359 Central av
" H & Son (Henry and Saladin J H), tea agts, e s Ridout s, 1 s Grand av
" Irving C, cutter Can Featherbone Co, h 224 Richmond
" James, h 569 Dufferin av
" James (George Taylor & Son), lvs 571 Adelaide

LONDON BRUSH FACTORY All our Paint Brushes have Jenkins' Celebrated Patent Bridle Catches attached. THOMAS BRYAN.

THE SUN LIFE
Office : Hiscox Building, 367 Richmond St.
LOW RATES, GOOD PROFITS.
And the Most Liberal Policy in the World.
A. S. MACGREGOR, Mgr. Western Ont. Dis.

Taylor James, barber W J Woods, b 524 Horton
" James, eng G T R, h 181 Clarence
" James, lab, lvs 916 Queen's av
" James, pump mkr 344 Wellington, h 566 Adelaide
" James, tinsmith W Stevely & Son, h 42 Bruce
" James, tmstr W Beatton, b 359 Pall Mall
" James, laster Laidlaw, Watson Shoe Co, b 417 Ridout
" James H, gardener, h n s Oxford, 3 e Adelaide
" Jennie, cigarmkr W Ward lvs 213 Bathurst
" John, h w s High, 4 s Tecumseh av
" John, jr, baker s s Tecumseh av east, 4 w High, h same
" John, carp, h 436 Waterloo
" John, nurseryman and P M St James' Park P O, h 31 Wharncliffe rd
" John A, trav, lvs 495 Richmond
" John E, private R R C I
" Josephine, cigarmkr, lvs 213 Bathurst
" Miss Louie L, clk F T Trebilcock, lvs 356 Piccadilly
" Louisa (wid George), h 256 Talbot
" Lucetta (wid Henry), lvs 385 Queen's av
" Mrs Mary, cigarmkr G Olmsted & Co, lvs 127 Wharncliffe rd
" Neil, h 145 Tecumseh av
" Nellie, opr Sterling Bros, lvs 110 Briscoe
" Nicholas, lab, h 507 Ontario
" Raeta, clk Bowman, Kennedy & Co, b 446 Wellington
" Richard, carp, h 938 Queen's av
" Richard M, carver Lon Furn Mfg Co, h 73 Evergreen av
" Robert, hostler Central Hotel, h r 296 Talbot
" Robert, mach, lvs 642 William
" Robert B, Capt Salvation Army, lvs 394 Clarence
" Saladin J H (H Taylor & Son), lvs e s Ridout S, 1 s Grand av
" Samuel, brickmkr D Waide, lvs Mrs Eliza Taylor
" Samuel B, trav, h 520 Ontario
" Thomas, carp G T R, h 1079 Frances
" Thomas, section man C P R, h 279 Wharncliffe rd, L W
" Thomas, coll A C Taylor, b 14 John, L W
" Thomas E, barber G W Taylor, lvs w s High, 3 s Grand av
" Thomas E, florist, lvs 110 Briscoe
" Thomas H, surveyor, lvs 31 Wharncliffe rd
" Thomas H, mldr Wortman & Ward Mfg Co, h 28 Miles
" Thomas J, baggageman G T R, h 604 Colborne
Taylor Walter J, tchr S S 21, London Tp, lvs 566 Adelaide
" Willard L, barber G W Taylor, lvs w s High, 3 s Grand av
" Wm, h 314 Hyman
" Wm, h 18 Palace
" Wm, briklyr, h 560 Adelaide
" Wm, foreman G T R, h 114 Centre, L W
" Wm, lab, b 173 Kent
" Wm D, piano tuner, h 507 Princess av
" Wm H, carp, h 493 Queen's av
" Wm J, acct Alfred Robinson and sec Palmita Mining & D Co, h w s High, 3 s of Tecumseh av
" Wm L, cond G T R, h 680 Talbot
" W John, boiler mkr E Leonard & Sons, h 579 South
Teale Charles, box mkr Lon Box Mfg & L Co, lvs 1027 Pine
" Charles L, sculptor, h 223 Oxford
" Christopher, lith Southam Ptg & Litho Co, h 145 Simcoe
" Emanuel T, marble cutter 601 Colborne, h same
" John, express agt, h 1027 Pine
" John, pntr R Lewis, h 729 Elias
" Walter, tailor, lvs 223 Oxford
" Walter W, marble cutter, h n s London Lane, 1 w Richmond
Teasdall Walter J, physician 118 York, h same
Tecumseh Athletic Park, Dundas, L W
Tecumseh, The, Charles W Davis Proprietor, Richmond, cor York (See adv page 5)
Teebutt George H, eng J Tune & Son, b 203 Bathurst
Teen Peter, eng, b Central House
Teeple Joseph, brickmkr A Johnston, res Westminster Tp
" Temperance J (wid Lyman), h 524 Talbot
Telfer Ettie, b 40 Gunn, L W
" Jane (wid Adam), h 255 Oxford
" John W, blksmith, lvs 558 Richmond
" Pearl, kindergarten tchr Simcoe st school, lvs 255 Oxford
" Robert C, tel opr, lvs 558 Richmond
" Wm, h 370 Princess av
" Wm R, clk Bowman, Kennedy & Co, lvs 255 Oxford
Temperance House, D Murray prop, 633 Dundas
Temperance and General Life Assurance Co of North America, J T Burgess General Agent, 531 Dundas (See left top lines)
Templar Albert E, brass mldr Stevens Mfg Co, h 380 Hamilton rd
" Frederick W, glass stainer Ont Stained Glass Works, h 144 Adelaide
Temple Charles, wks Walker & Logan, lvs 795 Colborne

Richardson's Hard Coal IS THE FINEST WE HAVE EVER USED. (OUR CUSTOMERS.)

The Best Company for the best risks is the one that guarantees them most for their money. THE TEMPERANCE AND GENERAL LIFE is the Best Company for the Best Risks.

Temple May F, retoucher W O Carson, lvs 102 Waterloo
" Peter, eng G T R, h 102 Waterloo
" Robert H, fireman G T R, h 506 Simcoe
" Wesley A, porter H J Boyd, h 796 Colborne
" Wm, lab, b 402 Oxford
" Wm J, eng G T R, h 76 Waterloo
Templeton Andrew, switchman G T R, lvs 105 Waterloo
" Andrew P, eng G T R, h 105 Waterloo
" Miss Flora, h 288 Hyman
" Wm L, fireman G T R, lvs 105 Waterloo
Ten Eyck Rev John W, asst Memorial Church, lvs 430 William
Tennent David H (Tennent, McDonagh & Coleridge), h 456 Ridout

Tennent James H. Veterinary Surgeon, 137 King, h 275 same

Tennent, McDonagh & Coleridge (David H Tennent, Michael P McDonagh, Thomas Coleridge), Barristers, Solicitors, Notaries, etc, 78 Dundas

Terry, see also Tarrey
" Annie, clk R J Young & Co, lvs lvs 380 South
" Frederick, lab McClary Mfg Co, lvs 380 South
" George, mach, h 354 Lyle
" George G, opr, lvs 354 Lyle
" George W, mldr, h 459 South
" Henry, fitter G T R, h 380 South
" Henry, jr, stove mntr McClary Mfg Co, lvs 380 South
" Joseph T, boxmkr D S Perrin & Co, b 280½ Dundas
" Lizzie, nurse lvs 380 South
" Thomas A, fnshr Lon Brass Wks Co, lvs 354 Lyle
Tessereau, see Thessereault
Thacker Florence, clk T F Kingsmill, lvs 5 Seal's Terrace
" Sarah C, tchr Victoria schoo, lvs 5 Seal's Terrace
Thatcher George H, packer Woods' Fair, h 6 Pearl
" John, foreman mach Stevens Mfg Co, h 140 Colborne
" M Edward, appr Stevens Mfg Co, lvs 140 Colborne
The, Firms, Companies, Associations, etc, commencing with this word will be found in their regular alphabetical order as if without it
Thessereault Francis, telegraph operator, h 175 Lichfield
" Ida, minr, lvs 175 Lichfield
" Maud, dressmkr E J Beaumont, lvs 175 Lichfield
Thirsk Wm, attndt Asylum
Thody Ella, dressmkr, lvs 724 King
" George, fireman G T R, h 724 King
Thom, see also Thoms
" Elizabeth, wks Gorman, Eckert & Co, lvs 258 South
" John, tmstr Shedden Co, h 258 South
" Maggie, lvs 258 South
Thomas Bert-E R, studt, lvs 19 Becher
" Charles, lab, b 81 Becher
" Charles, porter Gen Hospital
" Charles G, lab, h 54 Palace
" David, h 21 Askin
" George H, wagon mkr 643 Dundas, h 496 Adelaide
" James A, inst agt, h 19 Becher
" John, agt Noxon Bros, h 65 Bruce
" John A, trav G Olmsted & Co, h 146 Fullarton
" Mary A (wid Wm), bdg hse 400 Ridout
" Mary J (wid Benjamin T), lvs 157 Clarence
" Robert, barber J H Farrell, h 896 Waterloo
" Wm, carp, h 63 Byron av
" Wm, mlstr Carling B & M Co, h 30 Saunby, L W
" Wm D, gro 418 Piccadilly
Thomates Albert, cigarmkr Valens & Co, b Walsh House
" Arthur T, cigarmkr Vallens & Co, b Walsh House
Thompson, see also Thomson
" Alexander, broom mkr J R Gurd, lvs 19 Blackfriars, L W
" Alexander, eng G T R, h 256 Simcoe
" Alfred J, bottler Carling B & M Co, h 520 Piccadilly
" Andrew A, barber 169 King, h rm G, 59 Dundas
" Annie, forelady Robinson Corset Co, lvs 19 Blackfriars, L W
" Arthur (W J Thompson & Sons), h 175 King
" Catherine (wid James), lvs 517 York
" Charles, labler Carling B & M Co, lvs 425 Oxford
" Charles H, clk, lvs 300 Piccadilly
" Clara, lvs 424 Richmond
" Daniel, policeman, b 421 Ridout
" Duncan, carp, b 4 Market Sq
" Elizabeth, wks McClary Mfg Co, lvs 435 Horton
" Ellen (wid Robert C), bdg house 3 McGarvey Terrace
" Ernest, stove mntr McClary Mfg Co, h 734 Ellas
" Frank (W J Thompson & Sons), lvs 231 King
" Frank H, mach W A Brock, b 59 Dundas
" Frederick M, cigarmkr Fraser & Stirton, lvs 425 Oxford
" George (W J Thompson & Sons), lvs 231 King
" Georgina, wks Fraser & Stirton, lvs 744 Colborne

P. L. MARDEN & CO. Granolithic Mosaic Stone Asphalt **Walks.**
416 Richmond St. Telephone 668.

SMITH BROS. Hot Water and Gas Fitters, 'Phone 538. 265 Dundas Street.

Thompson Grace (wid Hugh), lvs 947 Colborne
" Henry, trimmer, h 68 Bruce
" Irene, lvs 189 Dufferin av
" Isaac, lab, h 744 Colborne
" Isaac J, cigarmkr Fraser & Stirton, lvs 744 Colborne
" Miss Isabella, h 945 Colborne
" James, lab Dyment-Baker Lum Co, h 78 Carling
" James, stoves 424 Richmond, h same
" James H, trav Frost & Wood, h 824 Dundas
" James P, cigarmkr, h 226 Simcoe
" Jane, lvs 424 Richmond
" Jennie, stripper Brener Bros, lvs 256 Simcoe
" John, car insp C P R, h 654 Elias
" John, cond St Ry, h 943 Colborne
" John, striker G T R
" John D, clk The Tecumseh
" John D, plater McClary Mfg Co, b 400 Queen's av
" John P, clk Pocock Bros, b City Hotel
" John W, clk Milne, Spittal & Co, lvs w s Deane, 4 s Duchess av
" Joseph, barber R McIntyre, b 121 Horton
" Joseph, brakeman G T R, lvs 259 Talbot
" Joseph, wks A Beck, lvs 638 Princess av
" Margaret (wid John), h 754 William
" Margaret, lvs 945 Colborne
" Mary (wid Thomas), lvs 910 Lorne av
" Mary A (wid Alexander), h w s Wellington rd, 1 n Maryboro Pl
" Matilda, booker A Smith & Co, lvs 744 Colborne
" Mary, lvs 189 Dufferin av
" Minnie, packer Brener Bros, lvs 256 Simcoe
" Minnie, tlrs R Greene Mfg Co, lvs 759 Grey
" Richard, h 425 Oxford
" Richard, h 300 Piccadilly
" Richard, driver T A Rowat & Co, lvs 947 Colborne
" Richard, eng St Ry power house, h 191 Bathurst
" Richard, polisher McClary Mfg Co, h 151 Wellington
" Robert, h 19 Blackfriars, L W
" Robert, jr, porter John Garvey, lvs 19 Blackfriars, L W
" Robert J, bottler Carling B & M Co, lvs 754 William
" Robert, wks J C Allan, lvs 658 Richmond
" Robert, eng St Ry, b 93 Bathurst
" Samuel, lab, lvs 754 William
" Samuel, tmstr Bowman & Co, lvs 824 Dundas
" Samuel E, lab G T R, h 910 Lorne av

Thompson Shoe Co, The (Montreal), J S Ashplant Representative, 436 Richmond
" Simpson, hide inspr, h 638 Princess av
" Simpson, pntr G A Burdick, lvs 638 Princess av
" Simpson, tinsmith J Thompson, lvs 238 King
" Wm, editor Wm Weld Co Ltd, res Derwent, Ont
" Wm, driver T F Kingsmill, h 947 Colborne
" Wm, grocer 435 Horton, h same
" Wm, lab, lvs 31 Bathurst
" Wm J (W J Thompson & Sons), h 231 King
" Wm J, blksmith Wortman & Ward Mfg Co, h 502 Philip
" Wm J, clk, lvs w s Wellington rd, 1 n Maryboro Pl
" Wm J, eng, lvs 19 Blackfriars, L W
" Wm J, prtr, lvs 151 Wellington
" W J & Sons (Wm J, George, Frank and Arthur), carriage mnfrs, 175 King
Thoms, see also Thom
" Mena, dressmkr, b 4 Maryboro Pl
Thomson, see also Thompson
" Agnes (wid Andrew), lvs 120 York
" Agnes (wid Daniel), h 553 South
" Miss Agnes, lvs 120 York
" Andrew, acct P O Insprs office, lvs 96 Elmwood av
" Charlotte, cigarmkr G Olmsted & Co, lvs 278 Horton
" Ernest F C, japanner McClary Mfg Co, lvs 278 Horton
" Henrietta (wid Henry L), h 446 Queen's av

Thomson Henry, Manager Dominion Oatmeal Mills 303-311 Talbot, h 120 York
" Miss May, agent, lvs 553 South

Thomson Walter, Proprietor Dominion Oatmeal Mills 303-311 Talbot, res Mitchell, Ont
" Wm R A, cigarmkr Fraser & Stirton, lvs 278 Horton
Thonger Mrs Maria E, h 849 Wellington
Thorborn James, slsmn G G Steele, h 133 Bruce
Thorn Harry, brush mfg 147 Wharncliffe rd, L W, h same
Thorne Bros (John E and Richard), shoes 141 Dundas
" Hubert, slsmn Thorne Bros, h 225 Burwell
" John E (Thorne Bros), h 454 Ridout
" Richard (Thorne Bros), res Mitchell, Ont
" Wm H, heeler Laidlaw, Watson Shoe Co, h 570 King
" Wm J, mfg jeweler 414 Talbot, h 247 Hill
" Wm R, mach, h 769 King

AMERICAN ELECTRIC CO. 214 Dundas, Electric Bells Repaired on Shortest Notice

WOODS' FAIR Best place to buy anything you want. Finest stock of Wall Papers in the City. 176 and 178 Dundas St.

Thornhill Thomas C, watchmkr 402 Talbot, h 5 Comfort Pl
Thornicroft Stanway D, appr W O Carson, lvs 53 Askin
Thornley Charles, carp, h 74 Oak
" Mrs May R (wid Joseph H), h 843 Dundas
Thornton Edward, prntr, lvs 375 Maitland
" Nancy (wid Victor), lvs 490 Quebec
" Wm, bricklyr, h 375 Maitland
Thorpe Frederick C, pressman Lon Ptg & Litho Co, lvs 453 King
" James W, foreman A Talbot & Co, h 453 King
" Jane, dressmkr 221 Talbot
" John M, brass fnshr Stevens Mfg Co, h 221 Talbot
" Samuel H, brass fnshr Stevens Mfg Co, lvs 221 Talbot
" Wm E, clk A G Chisholm, lvs 221 Talbot
Threapleton James, tlr Johnston & Perry, lvs 353 Ridout
" Samuel, weaver 353 Ridout, h same
" Simeon, confry 101 King, lvs 353 Ridout
Thryder Benjamin cigarmkr b Grand Central Hotel
Thurling Charles W, cond St Ry, h 549 Ontario
" George, butcher Asylum
Tibbs Abraham, plstr, h 236 Nelson
" Charles A, plasterer 234 Nelson, h same
" Eliza (wid John), bdg hse 910 Dundas
" Henry A, tinsmith W Spence, h 298 York
" Jane (wid Wm), lvs 236 Nelson
" Jennie, opr Laidlaw, Watson Shoe Co, lvs 236 Nelson
" Mary E, mus tchr, lvs 910 Dundas
" Wesley, clk G Marshall & Co, lvs 236 Nelson
" Wm, pntr, lvs 236 Nelson
Tibbut George, lab, b 203 Bathurst
Tibeaudo James, barber, b 216 Richmond
Tice Edwin F, car bldr G T R, h 484 Elizabeth

Tiernan Rev Michael J, Rector St Peter's Cathedral, Residence St Peter's Palace

Tierney Ann (wid John), h 893 Waterloo
" Miss B Theresa, bkpr Woods' Fair, lvs 499 Pall Mall
" Bridget, lvs 893 Waterloo
" Elizabeth, tlrs Slater Bros, lvs 499 Pall Mall
" Henry, tanner C S Hyman & Co, h n s Regent, 3 e river
" Herbert, cigarmkr Fraser & Stirton, lvs 155 Albert
" John, checker G T R, h 365 Cheapside
Tierney Maria, brushmkr T Bryan, lvs 155 Albert
" Mary (wid John), h 155 Albert
" Mary (wid Patrick), h 499 Pall Mall
" Michael, cigarmkr, b 155 Albert
" Michael, tanner C S Hyman & Co, lvs 893 Waterloo
" Nellie, comp T Coffey, lvs 499 Pall Mall
" Patrick, tanner C S Hyman & Co, h 113 William
" Wm, cigarmkr, lvs 155 Albert
Tilbury Frank, bricklyr, h 366 St James
" Frank, jr, bricklyr, lvs 366 St James
Till Lewis A, packer J Ferguson & Sons, h 107 Colborne
Tilley Elizabeth M (wid Rev Wm H), Dom sec King's Daughters, h 554 King
" S Leonard, clk Bank of Montreal, lvs 554 King
Tillman John H, car repr G T R, b 834 Dundas
Tillmann Annie M (wid Anthony), gro 60 Blackfriars, L W, h 62 same
" Anthony, cutter A Screaton & Co, lvs 62 Blackfriars, L W
" Mary A (wid Anthony), h 28 Paul, L W
" Wm K, lvs 62 Blackfriars, L W
Tilson James, carp, h 69 Wharncliffe rd
Timbrell Martha (wid Thomas), grocer 478 Adelaide, h same
" Thomas G, butcher Wm Chapman, lvs 478 Adelaide
Timmermans Frederick, cigarmkr Vallens & Co, lvs 185 Lichfield
Timson Robert W, pntr, h 781 Elias
Tindal Mrs John, h 155 Briscoe
Tinsley Charles, cigarmkr King Bolt Cigar Co, lvs 296 York
" Frank, lab, lvs 296 York
Tisdale George, car bldr G T R, h 755 Hill
Tite Wm, wiper G T R, h 501 St James
Tobin James L, comp Free Press, b 346 Dufferin av

Tobin Rev John V, Assistant St Peter's Cathedral, Residence St Peter's Palace

" Robert, packer Lon Shoe Co, b 346 Dufferin av
Tod John, teller Bank of B N A, h 790 Richmond
Todd Eva, clk, lvs 2 Stanley
" John, mldr Lon Mach Tool Co, h 7 Byron av
" Wm E, baker e s Wharncliffe rd, 2 s Becher, h 2 Stanley
" Wm J, blksmith Lon Mach Tool Co, h 91 William
Tolhurst Edward, cond St Ry, b 618 Dundas

WM. A. GAZE, 412 PALL MALL, Will do Upholstering and Repairing cheaply. Goods called for and delivered.

DYMENT-BAKER LUMBER CO. Wholesale and Retail Lumber, Lath, Shingles, etc. 271 to 285 Bathurst Street.

Tolhurst Edward T, h 72 Mt Pleasant av, L W
Toll Annie E, tlrs, lvs 632 Elizabeth
" Frederick, brakeman C P R, lvs 632 Elizabeth
" Peter, city assessor 3rd and 6th Wards, h 632 Elizabeth
" Walter, bricklyr, h 699 Central av
Toller Guy N, clk Bank of Montreal, rms 478 Park av
Tolton Edward, mach E Leonard & Sons, b 348 Burwell
Tom and Toms, see Thom and Thoms
Tomatis, see Thomatis
Tombs Thomas F, carp, h 439 Quebec
Tomlinson John, prop Victoria Hotel, 400 Clarence
Tompkins Harry B, pntr, lvs 47 Evergreen av
Toohey, see also Twohey
" Catherine (wid Patrick), lvs 48 Saunby, L W
" Mrs Elizabeth, h 203½ Clarence
" John, h 523 Cheapside
" John, porter G T R, h 238 Talbot
" Michael, policeman, h 499 Oxford
" Timothy, btchr 749 Richmond, h s s Victoria, 3 w Talbot
Tooke Thomas, pntr G T R, b 20 Campbell
Toole, see also O'Toole
" John, lab, b 871 Adelaide
Toon, see also Tune
" Frederick, h s s Chester, 4 e Ridout s
" Frederick C, grocer 375 Talbot, h 196 Ridout s
Toothe Richard M C (McPhillips & Toothe), lvs 261 Grosvenor
Topping Arthur, attndt Asylum
" George, barber H Smith, lvs Westminster Tp
" John F, slsmn T F Kingsmill, b 400 Dundas
" Mary (wid Wm), nurse, lvs 346 Dufferin av
" Mary, tlrs, lvs 346 Dufferin av
Torpy Michael, fireman C P R, b 486 Pall Mall
Torrans Wm, car repr St Ry, b 398 Adelaide
Totten Hannah (wid Henry), lvs 973 Dame

TOWE, EDWARD & CO., (EDWARD TOWE.)
GENERAL INSURANCE AGENTS.
Representing the following Companies:
Liverpool & London & Globe; Phœnix of Hartford; London Guarantee and Accident Co.; Canada Accident Assurance Co.; New York Life Insurance Co.; American Surety Co. of New York; Fire, Life, Accident, Employers Liability, Plate Glass and Marine Insurance
OFFICE: BANK OF COMMERCE BUILDING,
412 RICHMOND ST.
Office Telephone 690.
Residence 492 Princess Ave., Telephone 1107.

Towe Clarence E, clk Edward Towe & Co, lvs 492 Princess av
" Edward (Edward Towe & Co), h 492 Princess av
Towle Mattie, b 234 Clarence
Townsend John S, trav Lon Shoe Co, rms 16 Picton
" Wm, tinsmith 188 Bathurst, h same
" Wm E, bkpr, h 221 Colborne
Towton Frederick, wire wkr McClary Mfg Co, h 428 English
Tozeland Henry, h 237 Talbot
Tozer Henry R K, carp, 509 Richmond, h Woodward av, L W
" John, carp H R K Tozer, lvs same
Trace Ellis T, carp, lvs 220 Burwell
" George, eng turner C P R, h 220 Burwell
" Henry, cleaner C P R, lvs 220 Burwell
" Nina, mantlemkr Smallman & Ingram, lvs 220 Burwell
" Wm, h 185 Rectory
Tracy Mrs John, lvs 127 Hamilton rd
" John P, inland revenue officer, h 387 William
" Thomas W, barber, 397 Richmond, h 140 Horton
" Wm, wks G T R, b 236 Rectory
Trafford Robert F, slsmn W Trafford, lvs 83 Maple

Trafford Wm, Wholesale and Retail Furniture Dealer and Upholsterer 95-97 King, Telephone 864, h 83 Maple

Traher John C, marker Par Laundry, h 654 Lorne av
Treanor Mary A (wid John), lvs 85 Wellington
Trebilcock Alfred E, clk Bell Organ & Piano Co, lvs 210 Mt Pleasant
" Clara, lvs 410 Princess av
" Mrs Fannie E, lvs 58 Mt Pleasant av, L W
" Frederick T, mfg jeweler 366 Richmond, lvs 641 same
" George, slsmn T E Mara Co, h 210 Mt Pleasant
" George T, grocer 161 Wortley rd, h 143 Bruce
" Harriet (wid John), lvs 235 Dundas

Trebilcock John C, Grocer, 235 Dundas, h same
" Matilda, lvs 410 Princess av
" Miss Minnie, tchr Colborne st school, lvs 210 Piccadilly
" Thomas, clk T E Mara Co, rms 440 Park av
" Thomas, livery 623 Richmond, h 641 same
Treble Wm S, trav Scandrett Bros, b Boswell House
Tregaskis George, eng C P R, h 532 Pall Mall
Tregenza Amelia (wid Edward), baker 287 Adelaide, h same

WESTERN DAIRY SCHOOL, F. J. SLEIGHTHOLM, SUPT. STRATHROY, ONT.
No better place for an A-1 training in Butter Making. Open the whole year.
Send for Circular.

W. H. HEARD & CO. SPRAY PUMPS 357 RICHMOND STREET.

Treleaven Richard, mach hd G T R, lvs 386 York
" Thomas A, foreman G T R car shops, h 386 York
Tremain Robert, general store Pottersburg
Tremeer Ernest, clk John C Green & Co, b 556 Ridout
" Gilbert, clk John C Green & Co, lvs 672 Talbot
Treneman James, btchr 536 Adelaide, h same
" John, carp Schabacker & Co, h 561 Piccadilly
Trevail Mrs Ann, rms 247 Clarence
Trevethick Samuel, brickmkr D Waide, b 871 Adelaide
Trick Albert M, clk C H Bayley, b 400 Ridout
" John, shoemkr H Asmplant, b 427 Ridout
" Walter, shoemaker 509 King, h same
" Wm M R, shoemkr Thorne Bros, b 454 Ridout
Trimble Albert, opr F H Butler, h 900 Waterloo
" Annie, tlrs A Screaton & Co lvs 133 Lichfield
" Frederick J, wks Reid Bros & Co lvs 476 Adelaide
" Maria (wid George), lvs 900 Waterloo
" Minnie, drsmkr, lvs 133 Lichfield
" Robert, trucker C P R, h 133 Lichfield
" Tillie, drsmkr, lvs 133 Lichfield
Tripp Albert, clk G Marshall & Co, lvs 189 Wellington
" Benjamin, cabinet mkr Lon Furn Mfg Co, lvs 189 Wellington
" David, shoemkr 96 King, h 189 Wellington
" Hattie, clk T G Whiskard, lvs 189 Wellington
" Thomas M, lvs 161 Maple
Troost Peter, finisher Lon Furn Mfg Co, h 194 Simcoe
Trott Lucy, supt Woman's Refuge and Infants' Home 190 St James
Trudell Mrs Celia, h 182 Horton
" George S, brass finshr Stevens Mfg Co, lvs 182 Horton
" May L, stenog Stevens Mfg Co, lvs 182 Horton
" Wm T, mldr, h 17 Alexander, L W
Truman Amelia (wid Robert), lvs 751½ Dundas
Tuck, see also Tuke
" Edward, butcher G F Morris, lvs 138 Fullarton
" Edward, clk John C Green & Co, h 471 Dufferin av
" Robert, driver Wm Chapman, lvs 17 Bathurst
Tucker Alice M, wks McClary Mfg Co, lvs n s Emery 2 w High
" Anthony W P, blksmith R Wonnacott, h 281 Horton
Tucker Archibald, helper Hobbs Mfg Co, lvs s s Emery 2 w High
" Bessie, wks McClary Mfg Co, lvs s s Emery 2 w High
" Frank, driver W Trafford, h 455 Central av
" Frederick, wks L & P Barrell Co, lvs 324 Burwell
" Hugh, stove mntr McClary Mfg Co, lvs s s Emery, 2 w High
" James, btchr 324 Burwell, h same
" John, lab, b Boswell House
" John A, grocer 342 Egerton, lvs 342 Burwell
" Lillie, lvs 182 Clarence
" Luke, caretkr Masonic Temple, h same
" Mrs Matthew, h s s Emery 2 w High
" Maude, clk T G Whiskard, b 554½ Waterloo
" Sydney, pokr, lvs Pottersburg
" Thomas, driver Jones Bros, lvs 324 Burwell
Tuckey Wm, br tndr Queen's Own Hotel
Tuffield James A, tmstr Shedden Co, h 248 South
Tufford Miss Carrie B, opr Robinson Corset Co, lvs 52 Wharncliffe rd, L W
" Clifton L, bkpr Robinson Corset Co, lvs 51 Wharncliffe rd
" Mary J (wid Jonathan), h 52 Wharncliffe rd, L W
Tufts Robert, lab Can Chem Mfg Co, h 202 Rectory
Tuke, see also Tuck
" Charles, policeman, h 172 Briscoe
" John, lvs 826 Lorne av
" John, cond St Ry, h 418 Rectory
" Wm, motorman St Ry, h 826 Lorne av
Tulett Ada, packer McCormick Mfg Co, lvs 672 Elias
" Annie, packer McCormick Mfg Co, lvs 672 Elias
" Mary, foreldy McCormick Mfg Co, lvs 672 Elias
" Thomas, car repr G T R, h 672 Elias
Tull George F, clk Parke, Purdom & Purdom, b 66 Carling
Tully Doranda (wid Andrew), lvs 227 Queen's av
Tune, see also Toon
" Charles H (James Tune & Son), h 126 York
" James (James Tune & Son), h 128 York
" James & Son (James and Charles H), soda water mnfrs 132 York
" J Albert, shipper James Tune & Son, lvs 128 York
" W Alfred, slsmn James Tune & Son, h 178 Bruce
Tunks James, farmer, h 27 Bruce
" Richard, tmstr, h 856 Wellington

BIRKBECK LOAN CO. LOANS TO HOMEBUILDERS. Loans to Everybody. 169 DUNDAS STREET, LONDON, ONT.

Tunks W Lambert, lab, lvs 856 Wellington
Tupholme George, dairy, h s s Dundas, 3 e Eva
Tupper James W, M A, Ph D, prof Western University, lvs same
" Reuben, private R R C I
Turk Sidney, private R R C I
Turnbull Ellen, dressmkr 401 Dundas, b same
" Esther (wid Robert), lvs 791 Colborne
" Margaret (wid David), lvs 179 Simcoe
" Robert, tmstr Bowman & Co, h 791 Colborne
" Thomas M, acct Can Bank of Commerce, b 470 York
" Wm (Edward Adams & Co), h 93 Maple
Turner Aaron (People's Oil Co), h 737 York
" Aaron J, lab, lvs 737 York
" Albert E, driver, lvs 737 York
" Mrs Annie, wks McClary Mfg Co, lvs 247 Dundas
" Mrs Annie, lvs York, cor Thames
" Annie H, slsldy, lvs 31 Becher
" A Ernest, trav F T Trebilcock, h 28 Askin
" Charles F, artist, lvs 31 Becher
" Clinton E, stock broker 9 Masonic Temple, h 348 Waterloo
" Elizabeth, lvs 654 Lorne av
" Frederick W, eng, lvs 737 York
" Geneve, slslady W J Reid & Co, lvs 347 Ridout
" Harry A, trav Fried, Wright & Co, lvs 567 Maitland
" Henry E, pntr S Turner, lvs 349 Ridout
" Henry E, trav, lvs 190 Albert
" James A, carp G T R, h 153 Rectory
" Jane (wid Robert), h 190 Albert
" John, blksmith, b 189 Bathurst
" John, carriage bldr 483 Richmond, h 567 Maitland
" Louisa L, dressmkr, lvs 190 Albert
" Mary A, dressmkr 190 Albert
" Robert C, mngr J Turner, lvs 567 Maitland
" Samuel, carriage mkr 347 Ridout, h 349 same
" Wm H, horse trainer, lvs 737 York
" Wm J, chancellor Sal Army, h 394 Clarence
" Wm P, coll, h 31 Becher
Turpin Mary (wid George), lvs 104 Waterloo
Turrill Stephen, gardener, h s s Carfrae, 1 e Ridout S
Turton Christina (wid Francis), h 354 Simcoe
" Frank, eng G T R, lvs 354 Simcoe
" George, cigarmkr Fraser & Stirton, h 116 Centre, L W
" John A, eng G T R, h 449 King
Turton Leonard, studt, lvs 523 York
" Robert, eng G T R, h 523 York
Turville Bros (Frederick G and Frank N), Proprietors New York Store, Grocers, Teas, Coffees, etc, Telephone 320, 125 Dundas
" Frank N (Turville Bros), b 396 Ridout
" Frederick G (Turville Bros), h 145 Kent
" Wm, h 128 Lichfield
Tuson Charles R (Ontario Litho & Ptg Co), lvs 175 Ann
Tutt Alfred E, car bldr G T R, h 877 Van
Tuttle Daniel S, laster Laidlaw, Watson Shoe Co, h 27 William, L W
" George, blksmith McClary Mfg Co, h 748 Hill
" George, jr, comp Advertiser, lvs 748 Hill
Tuxford Elizabeth, lvs 916 Dufferin av
" Thomas, car builder G T R, h 916 Dufferin av
Twamley Thomas, porter Clarence House
Tweedie Miss Sarah, h 101 Fullarton
Tweedy Thomas, tlr, b 132 John
Twell Eva, dresmkr 11 Pipe Line rd
Twitchen John, drayman, bds 72 Beech, L W
Twohey, see also Toohey
" Catherine A (wid James), lvs 546 Richmond
" Margaret (wid Thomas), h 860 William
" Mary, tlrs Deeks & Co, lvs 860 William
Twydell Wm E J, lab, rms 246½ Dundas
Tydd J Benjamin, tmstr Shedden Co, h 317 Bathurst
Tye George W, mldr McClary Mfg Co, b 296 York
" Menia S, lady supt Gen Hospital
Tyler, see also Tytler
" Alfred, mngr G Marshall & Co, 258 Dundas, h 440 Maitland
" Miss Emma, tchr Colborne st school, lvs 440 Maitland
" Wm, clk, b 358 Wellington
" Wm, plstr, h 43 Saunby, L W
Tynan Johanna (wid John), lvs 181 John
" John P, cabinetmkr, h 181 John
Tyrell Charles, lab, b 329 Dundas
Tyson Wm, tlr R Greene Mfg Co, b 423 Ridout
Tytler, see also Tyler
" Alexander, broker 183½ Dundas, h 251 Hyman
" Alexander F, trav W E Saunders & Co, h 318 Hyman
" James D, head clk Fitzgerald, Scandrett & Co, lvs 251 Hyman
" Margaret (wid John), h 13 Wortley rd
" Wm, contr, h n s Grosvenor, 2 e George

SLATER BROS. TAILORS, 399 Richmond Street. Evening and Wedding Suits a Specialty. All orders finished promptly.

HEINTZMAN & CO. Baby Grand Piano Excels them All.
'Phone 1039. London Warerooms, 236 Dundas St.

U

Udy A N, Insurance Agent, 403 Richmond Over C P R Ticket Office, Telephone 735, h 434 Maitland
Underhill Earl E, trav, lvs 31 Craig
" John, trav, h 31 Craig
Underwood Charles M, engr Globe Casket Co, h 456 Adelaide
" Ella, attndt Asylum
" Marie, attndt Asylum
" Sarah, tlrs Asylum
" Wm L, trav D S Perrin & Co, h 370 King
Unger John, lab McClary Mfg Co, h 465 Grey
Union Assurance Society, G H Merritt 435½ Richmond and F B Leys Masonic Temple agts
United Charity Organization Society, Joseph Sanders Sec, City Hall 387 Richmond
" States Consulate, W H Jacks, Consul, The Tecumseh
" States Customs office, G T R depot
Upperly Wm, barber, lvs 37 Grosvenor
Upshall George H, messr C P R Co's Tel, lvs 569 William
" Wm G, contr, h 569 William
Uptigrove Henry, porter James Wilson & Co, b 810 Talbot
Upton Clark, lab, b 871 Adelaide
" Maggie, wtrs The Tecumseh
Uren Thomas B, h 780 Dundas
Urquhart Catherine (wid Donald), lvs 156 Bruce
" Miss Eliza, h 553 Elizabeth
" Miss Kate M, stationery 650 Dundas, h same
Ussher John C, clk M C R freight sheds, b 250 Queen's av
" Utling Henry J, box mkr Geo Bayley, h 237 Wellington

V

Vaders Frederick, carriage builder Hunter & Son, h 284 Central av
" Frederick, jr, confr Watson, Hadden & Co, lvs 284 Central av
" Jennie, wks D S Perrin & Co, lvs 384 Central av
Vail John, lab, h 6 Henry
Vaines Florence, mantleinkr, lvs 680 William
" Job, bottler Carling B & M Co, h 680 William
" Louis, brakeman C P R, lvs 680 William
Vallantyne Elizabeth (wid Thomas W), lvs 834 Richmond
Vallens & Co, O R Brener mngr, cigar mnfrs, 384 Ridout
Vallier Thomas, foreman stove mtr McClary Mfg Co,h 652 Maitland
Vanbuskirk Marshall, baker, h 264 Clarence
Van de Vyver Mrs Charles, h e s Wellington rd, 4 s Watson
Vandecar John C, stencils 359 Talbot, b 462 same
Vander Isadore, butcher John Park, res London tp
Vanderburg Eliza (wid Charles), h 141 Grey
" Frederick W, mach hd McClary Mfg Co, lvs 141 Grey
Van Dusen Frank E, clk Molsons Bank, b 359 Dundas
" Wm W, porter G T R,h 29 Stanley
Vanhorne Jennie L, sisldy Spittal & Co, lvs 156 Maple
Vannatter George O, lab McClary Mfg Co, h 374 Hill
Van Patter Harvey, orderly Home for Incurables
Vanrickle Charles, car bldr G T R, b 941 Queen's av
Vanstone George, woodwkr John Campbell & Son, h 66 Clarence
" James, asst caretaker Academy Sacred Heart b same
" John F comp, h 135 Elmwood av
" J Henry, jwlr, lvs 3 Byron av
" Wm F, carp, h 485 Central av
Vanwick Herman, trav, h 561 Dundas
Van Wyck Gilbert, pntr G T R, h 118 Oak
" Wesley W, pntr G T R, h 38 Miles
Vatcher George, h r 299 South
Vaughan George, presser R Greene Mfg Co, lvs 320 Thames
Veech Charles, lab, lvs 480 Dufferin av
" Elizabeth, wks McCormick Mfg Co, lvs 480 Dufferin av
" Mary (wid John), h 480 Dufferin av
" Thomas, lab lvs 480 Dufferin av
Veitch Wm shoemkr York, cor Richmond, b 310 Talbot
Verney Miss Ada E, bkpr Met Life Ins Co, lvs 593 Talbot
" John B, asst supt Met Life Ins Co, h 593 Talbot
" Walter, clk T G Whiskard, lvs 593 Talbot
" Wm H, designer Scribner-Organ & Mfg Co, lvs 593 Talbot
Vernon Joseph H, mldr McClary Mfg Co, lvs 98 Bruce
" Richard, h 98 Bruce
Vick Albert E, foreman Par Lndry, lvs 573 Central av
" Alfred, paperhngr, h w s Richmond, 4 n Huron
" Richard, mngr Central Swimming Bath and Skating Rink, h 573 Central av
Victoria Buildings, opp City Hall
" Hotel, John Tomlinson prop, 400 Clarence
" Park, Princess and Park avs

LONDON BRUSH FACTORY Awarded Gold and Silver Medals for Kalsomine, Paint and Varnish Brushes.
THOMAS BRYAN.

The Policies of the **SUN LIFE** are absolutely Unconditional. OFFICE: HISCOX BUILDING, 367 RICHMOND ST. A. S MACGREGOR, MNGR. WESTERN ONT. DIS.

Victoria Public School, Alex MacQueen prin, n s Askin, e of Wharncliffe rd
" Terrace, 339-349 Princess av
Victory Edward C, carp, h 371 Glebe
Vidal Beaufort H, lieut-Col R R C I, res Wolseley Barracks
Vier August, pres Parisian Steam Laundry Co, res Detroit, Mich
Vinall George, laundry 651 Talbot, h same
Vincent Albert E, clk R C Struthers & Co, h 200 Colborne
" Bert, uphol J Ferguson & Sons, lvs 200 Colborne
" Charles L, trav, h 934 Dufferin av
" Edward J cigarmkr lvs 41 Maitland
" Fannie G, clk G N W Tel Co, lvs 200 Colborne
" Henry A, engineer, h 182 Wreay
" James W, trader, h 860 Maitland
" John, lvs 256 Horton
" John W, tmstr, h 41 Maitland
" J Andrew, drayman, h 468 Hamilton rd
" Walter W T, pictures 345 Wellington, h same
" Wm T, mach, h 55 Stanley
Vining Miss Edith, tchr Lorne Av School, lvs 596 Princess av
" Jared, B A (Jarvis & Vining), lvs 596 Princess av
" Josiah M, h 596 Princess av
" Wilber R, student Cairncross & Lawrence, lvs 596 Princess av
Virtue Mary (wid Thomas), lvs 182 Grey
Vita Joseph, musician, h r 509 Richmond
Vittie Fanny (wid James), lvs 481 Grey
" James, wks McClary Mfg Co, h 481 Grey
Vlum Christopher, shoemkr, b 70 Carling
Vodden James E, lineman C P R Co's Tel, h 709 Richmond
" Mrs James E, restaurant C P R depot, h 709 Richmond
Vokes Frederick R, private R R C I
Vonder Hide Frederick, packer Vallens & Co, b Hodgins House
Vrooman Charles, tmstr M C R, h 537 Simcoe
" David J, tea agent h 573 Grey
" Harrison lab, lvs 537 Simcoe

W

Waddell Wm B, clk Runians & Butler, lvs 127 Kent
" John, clk Runians & Butler, lvs 146 Wellington
Wade, see also Waide
" Alberta S, clk T G Whiskard, lvs 21 Mt Pleasant av, L W
" Henry, pressman Advertiser, lvs 21 Mt Pleasant av, L W
Wade Jonathan, h 45 Oxford, L W
" Susannah (wid John H), h 21 Mt Pleasant av, L W
Wadmore R Lyndhurst, Major R R C I, res Wolseley Barracks
Waggott Robert, mach hd Bennet Furnishing Co, h 190 Rectory
Wagner, see also Wehinger
" Annie (wid Zachariah), lvs 343 Grey
" Charles A, gro 682 Adelaide
" John, slusher McClary Mfg Co, h e s High, 7 s river
Waide, see also Wade
" Daniel, brick mnfr, Adelaide, cor Grosvenor, h same
" John, brick mnfr e s Adelaide, 2 n Cheapside, b Grosvenor, cor Adelaide
" Russell, brick mnfr e s Adelaide, 1 n Grosvenor, h Grosvenor cor Adelaide
Waistell, see also Westell
" Mabel, clk R J Young & Co, lvs 562 Hill
" Thomas, carrepr G T R, h 562 Hill
Waite Hattie, capmkr S Goldstick, lvs 138 Bathurst
Walch, see also Walsh, Welch and Welsh
" Wm T, driver J Kellermann, h Wellington rd, Westminster Tp
Walcott John, slusher Mc Clary Mfg Co, h 719 Maitland
Walden Eliza (wid Wm), h 446 Wellington
" Frank, county constable, 654 Waterloo
" Jane (wid Cornelius W), lvs 52 Queen
Waldock Charles P, h 538 Talbot
" Frank E, opr The Tecumseh lvs 538 Talbot
" Wm M, clk, lvs 538 Talbot
Wale, see also Whale
" George, agt Fleischmann & Co, h 295 Dundas
" John H, barber, lvs 295 Dundas
Walker Annie, b 457 Quebec
" Annie (wid Hance), lvs Cheapside cor Adelaide
" Anson W, litho Knowles & Co, lvs R B Walker
" Charles H, cigarmkr, b Morkin House
" Charles W, plumber 655 Richmond, h 653 same
" Duncan, cab owner, h w s Wellington, 12 s Clarke's Bridge
" Edward, lvs w s Wellington, 1 n Cheapside
" Elizabeth, music tchr, lvs 216 King
" Emma, minr R J Young & Co, lvs 91 Wellington
" George, tinsmith, b 62 Dundas
" George C, pmbr C P R, h e s Richmond, 1 n Regent

HAROLD A. RICHARDSON & CO., 395 RICHMOND STREET.
Deal only in the Finest Grades of FUEL of all kinds.

Temperance men everywhere should rejoice in the fact that the Temperance and General Life Assurance Company is doing a grand work in showing the people that the lives of abstainers are better lives than those of non-abstainers and entitled to get insurance for a less cost.

Walker George L clk W S B Barkwell, lvs 316 King
" George P, mangr, lvs 70 Hamilton rd
" George S, motorman St Ry, h 10 Campbell
" George T, eng G T R, h 70 Hamilton rd
" Hannah (wid George L), h 16 King
" Hans, eng J Walker, lvs 910 William
" Henry, cigars 271 Wellington, lvs 248 Clarence
" Ivy, bkpr Raymond Mfg Co, lvs 91 Wellington
" James, dairy, h w s Wellington, 1 n Cheapside
" John, brickmnfr, h 910 William
" John, car ex G T R, h 706 Colborne
" John, pntr G T R, b 916 Dundas
" Joseph H, cabtmkr, h 139 William
" Joseph S, barr 137 Maple, h same
" Mary (wid Thomas), h 91 Wellington
" Melville, attndt Asylum
" Robert B, agt Met Life Ins Co, h High, 1 n Emery
" Robert O, lvs 345 Wharncliffe rd, L W
" R Kenneth, baker, lvs R B Walker
" Simpson D, clk, h 678 Colborne
" Susannah (wid John), h 46 Mt Pleasant av, L W
" Thomas, gardener, h 248 Clarence
" Thomas, pntr 167 Wreay, h same
" Thomas, tinsmith McClary Mfg Co, b 268 William

Walker Walter J, Manager Frost & Wood 123 King, h 183 Clarence
" Wm A, lab Walker & Logan, h 1030 William
" Wm B (Walker & Logan), h Cheapside cor Adelaide
" Wm J, chief storesman G T R, h 346 Adelaide
" Rev Wm M, pastor Wortley rd Baptist Church, b 188 Bruce
" & Logan (Wm B Walker, John Logan), brick mnfrs Cheapside cor Adelaide

Wall, see also Walls
" Charles, wks Lon Bolt & Hinge Wks, lvs 33 Miles
" Frederick H, dairy, h e s Ridout S, 5 s Chester
" Henry, h 21 Marley Pl
" Henry, carp, h 33 Miles
" Lizzie, minr, b 456 Talbot
" Robert, tmstr G McNeill, lvs 33 Miles
" Wm A, lab, lvs 33 Miles

Wallace Agnes (wid Peter), h 49 Blackfriars, L W
" Albert E, cond St Ry, h 372 Adelaide
Wallace Alexander R, carp W Gerry, h 55 Bryon av
" Arthur, ins agt 437 Richmond, h 412 King
" A W, agt, b Fraser House
" Catherine (wid James), h 230 Wellington
" Charles J, slsmn A Sharp, b 13½ Wortley rd
" Henry, lab, h 355 Grey
" Hugh H, acct Dom Oatmeal Mills, h 620 Talbot
" Isabella (wid George), lvs 201 Oxford
" James, bricklyr, h 1034 William
" James A, tinsmith McClary Mfg Co, h 592 Dufferin av
" James W, flour and feed e s Ridout S, 2 s Chester, h same
" Johanna (wid Robert), boarding house 293 Richmond
" Joseph J, comfry 341 Clarence, h same
" Marjory, wks Reid Bros & Co, lvs 49 Blackfriars, L W
" Patrick, lvs Custom House
" Patrick, brickmkr R Waide, b S Taylor
" P Bruce, druggist C McCallum & Co, b 518 Richmond
" Thomas, brick mldr h s s Victoria, 1 e William
" Verschoyle A, clk, lvs 55 Bryon av
" Wm M, baggageman G T R, h 172 John

Walliker Frederick, private R R C I, h 666 Maitland
" Walling Samuel A, h 245 Queen's av

Wallis Wm, servant 900 Dundas

Walls, see also Wall
" Thomas S, coal and wood 631 Colborne, h same

Walmsley Clara E, dressmkr, lvs 69 Sackville
" John, cond G T R, h 404 York
" Matthew, porter G T R, h 69 Sackville
" Walter P, clk G T R, lvs 404 York

Walper Levi L, h 149 Oxford

Walsh, see also Walch, Welch and Welsh
" Alfred J, motorman St Ry, lvs 431 Piccadilly
" Annie (wid James), h r 155 Albert
" Catherine, lvs 10 Napier, L W
" Charles, barber F W Eberle, 599½ Richmond
" David H, clk G Taylor & Son, lvs 431 Piccadilly
" Edward, cond St Ry, h 99 Sackville
" Elesha (wid Martin), lvs 581 Central av
" Elizabeth (wid Edward), h 497 Central av

P. L. MARDEN & CO. **Leading London Roofers,**
416 Richmond St. Telephone 658. Gravel, Felt and Composition Roofs
$2.50 to $3.50 per square.

SMITH BROS. Plumbers and Steamfitters' Supplies, 265 Dundas St. 'Phone 538.

Walsh Emma L, music tchr, lvs 431 Piccadilly
" George E, motorman St Ry, lvs 421 King
" Henry, prop Walsh House, 147-9 King
" House, H Walsh prop, 147-9 King
" James J, blksmith John Campbell & Son, h 16 Byron av
" James J, cigarmkr, lvs r 155 Albert
" James R, brtndr Queen's Hotel, h 14 Hope
" John, pntr 497 Central av, lvs same
" John T, oil dealer, lvs 431 Piccadilly
" Margaret, lvs 670 King
" Miss Margaret, nurse, h 10 Napier, L W
" Maria, hsekpr St Peter's Palace
" Mary J (wid Patrick), lvs 14 Miles
" Nelson P, tlr Slater Bros, lvs 421 King
" Patrick, real estate 110 Dundas, h 431 Piccadilly
" Robert, carp, h 421 King
" Robert, letter-carrier, h 111 Maple
" Simon C, brtndr The Tecumseh
" Thomas, helper Geo White & Sons Co, lvs 497 Central av
" Thomas F, sergt R R C I
" Wm, bugler R R C I
" Wm, mldr McClary Mfg Co, b Boswell House
" Wm C, cigarmkr King Bolt Cigar Co, lvs 421 King
Walt Addison, bkpr, lvs 366 Piccadilly
Walter Charles, driver Short Bros, h e s Richmond, 2 n Huron
Walters Albert E, private R R C I
" Cornelius, mach Geo White & Sons Co, h 700 King
" George, lab, lvs 208 Mt Pleasant
" George W, fnshr Lon Brass Wks Co, h 640 Queen's av
" Henry J, fnshr Globe Casket Co, h 695 Elias
" John, contr, h 208 Mt Pleasant
Walton Clement, coachman, h 14 Victor
" Eliza W, lvs 14 Victor
" Miss Elizabeth, tchr Simcoe St School, lvs 140 Simcoe
" Miss Jennie, tchr Simcoe St Schl, lvs 140 Simcoe
" John, mldr McClary Mfg Co, h 4 Maryboro Pl
" Robert, h 177 Maitland
" Thompson, blacksmith 343 Ridout, h 140 Simcoe
" Thompson S, mldr McClary Mfg Co, h w s High, 7 s Grand av
" Wm R, fireman G T R, h 225 Maitland
Wanless Alexander G, clk G T R stores dept, lvs 877 Dundas
" Norval K, asst storekpr Asylum, lvs 877 Dundas
Wanless R Bruce, trav John C Green & Co, lvs 877 Dundas
" Walter M, clk, lvs 877 Dundas
" Wm, h 877 Dundas
" Wm, jr, slsmn Robinson, Little & Co, lvs 877 Dundas
Warburton George H, h 43 Stanley
" Mrs Isabella, h 930 Dundas
" Mary E, drsmkr, lvs 930 Dundas
Waroup Charles F, tank fitter G T R, h 597 King
Ward Ada, lvs 330 Burwell
" Agnes, mach Hd Jarmain & Co, lvs 233 Wellington
" Bishop, carp, h 123 Colborne
" Catherine, lvs 306 Central av
" Charles H, carp G T R, h 485 Elizabeth
" Charles H, jeweler 374 Richmond, h 435 Piccadilly
" Christopher E, driver J Curnoe, h 478 Central av
" Dora (wid John), lvs 30 Craig
" Edward (mach L & P Barrel Co, h 189 William
" Elizabeth (wid Thomas), lvs 9 Dundas, L W
" Miss Elizabeth, dressmkr, lvs 68 Albion, L W
" Ellen (wid George), h 254 Richmond
" Franklin E, lab, lvs 123 Colborne
" Frederick A (G E Ward & Son), b 193 Waterloo
" Frederick G, pntr G T R, h 738 King
" George, cigarmkr Geo Kelly & Co, lvs 254 Richmond
" George E (G E Ward & Son), b 110 Waterloo
" G E & Son (George E and Frederick A), grocers, 132 Waterloo
" Harry, student, lvs 485 Elizabeth
" Henry, yardman J M Daly, lvs 62 Albion, L W
" James, groceries and liquors 471 Simcoe, h same
" James, janitor, h 1 Bathurst
" James, lab, h 267 Thames
" James, lab, lvs r 37 York
" James, wirewkr McClary Mfg Co, lvs 123 Colborne
" Jessie, drsmkr, lvs 78 Albion, L W
" John, clk P O, h 30 Craig
" John, pensioner, h r 37 York
" John C, trav mngr R S Williams & Sons Co Ltd, res Toronto, Ont
" John H, carp, lvs Albion, L W
" John H, gardener, h 351 Clarence
" John P, carp, h 78 Albion, L W
" Joseph, asst supt letter-carriers, h 465 Ontario
" Margaret (wid John), lvs 593 Adelaide
" Mary, drsmkr 593 Adelaide
" Mary (wid Thomas), lvs 9 Dundas, L W
" Mary (wid John), h 341 Maitland

AMERICAN ELECTRIC CO. 214 DUNDAS. Manufacturers of Galvano-Faradic Batteries for Physicians.

WOODS' FAIR Bargains in everything. Remember you never pay too much for goods in Woods' Fair Basement.

Ward Minnie, cigarmkr, lvs 254 Richmond
" Pierre, base ball player, b 400 Dundas
" Mrs Rebecca, lvs 766 Hill
" Richard P, blksmith Dennis Wire & Iron Co, h 68 Albion, L W
" Richard U, tailor 274 Dundas, h same
" Robert W, county constable, h 9 Dundas, L W
" Thomas, h 64 Albion, L W
" Thomas W, contr, h 82 Albion, L W
" Wm, carp, h 436 Hamilton rd
" Wm, cigar mnfr 64-66 Dundas, h 474 King
" Wm, h 200 Maitland
" Mrs Wm, gro 200 Maitland
" Wm, lab, h 593 Adelaide
" Wm, lab, lvs 766 Hill
" Wm B, lab, lvs 123 Colborne
" Wm T, lab E Leonard & Sons, h s s Pipe Line rd, 4 w Duke
Wardell George F, chief opr G N W Tel Co, h 4 Seal's Terrace
" James M, slsmn Smallman & Ingram, h 185 Wellington
Warder Jane (wid Jospeh), h 139 Waterloo
Wardroper Wm S, agt, b 110 Bathurst
Ware, see also Weir
" Charles, contr, h 743 Princess av
" Fanny (wid David T), lvs 472 Park av
" Florence E, dressmkr, lvs 743 Princess av
" Francis B, clk A E Pavey & Co, lvs 472 Park av
" Henry, kilnman Pigot & Bryan, h 37 Oxford, L W
" Henry E, lvs 37 Oxford, L W
Waring Wm, car bldr G T R, b 236 Rectory
Wark, see also Warwick
" Robert J, switchman C P R, h 348 Grosvenor
Warman Cy, author, h 60 Elmwood av
Warmington John, section foreman C P R, h 214 Ann
Warner, see also Werner
" Esther (wid Wesley R), h 569 Colborne
" Henry, lvs 465 Waterloo
" Henry, car bldr G T R, h 340 Lyle
" John, brakeman G T R, h 830 Colborne
" Louis W, bkpr, lvs 569 Colborne
" Thomas, h 518 Grosvenor
" Wm, furrier, h 465 Waterloo
" Wm, plasterer 237 Wellington, h same
Warren Charles, cooper Imperial Oil Co, h 460 Hamilton rd
" Charles S, h 416 Simcoe
" Christopher, cooper, h 465 Hamilton rd
" Edward N, driver Bartlett & Parsons, lvs 416 Simcoe
Warren Frank J, clk Stan Art Sup Co, lvs 197 Grey
" George, carp, h 18 York
" Jennie, wks D S Perrin & Co, lvs 18 York
" Margaret A (wid Charles), Aged Peoples' Home
" Philip B, boilermkr, lvs 416 Simcoe

Warren Thomas H., Fine Job Printing, 57 Dundas cor Ridout, h 197 Grey
" Wm H, eng St Ry power house, h 130 Horton
" Wm M, mach Wm Malloch & Co, lvs 416 Simcoe
Warwick, see also Wark
" Alexander, cigarmkr W Ward, lvs 499 Piccadilly
" John, plshr Stevens Mfg Co, lvs 499 Piccadilly
" Lucy (wid Alexander), h 499 Piccadilly
" Nettie, cigarmkr W Ward, lvs 499 Piccadilly
Wassell Edward D, contr D S Perrin & Co, lvs 52 Palace
" Kathleen, wks W E Saunders & Co, lvs 52 Palace
" Lydia (wid Edward), h 52 Palace
" Wm, cigarmkr, lvs 52 Palace
Washbrook Cecelia, lvs 121 Hamilton rd
Washington Ellen, lvs 204 Mt Pleasant
Wasnidge Henry, tmstr W H Winnett, h 363 Horton
Waspe Arthur (Waspe & Pearson), h 652 King
" Ernest, baker J Taylor, jr, h 449 Simcoe
" & Pearson (Arthur Waspe, Wm Pearson), painters 387 Lyle
Watcher Meadie, chambermaid Grand Pacific Hotel
Waterhouse Martha, lvs 352 King
Waterloo st public school, Waterloo bet Oxford and St James
Waterman Albert A, porter Gorman, Eckert & Co, lvs 13 Pipe Line rd
" Alfred G, brickmkr A Johnston, h 13 Pipe Line rd
" George, lab, h 352 Thames
" Isaac, oil refiner, h 390 King
" Vernon A, brickmkr A Johnston, lvs 13 Pipe Line rd
Waters, see also Watters
" Miss Agnes C, clk County Registrar, b 252 Talbot
" Frank, trav, h 390 Egerton

Waters John, County Registrar, Office w s Ridout bet Dundas and King, b City Hotel
" Wesley, lab, h 774 Grey
Watford Miss Daisy, lvs 87 Wharncliffe rd
" Stephen, gro 87 Wharncliffe rd

The Canadian Savings & Loan Co. DIRECTORS: Robt. Fox, Pres. Jno. W. Jones. Robt. Lewis, } Vice- F. W. Thomas. Jno. Christie, } Pres. A. B. Cox.
M. H. ROWLAND, Manager.

DENNIS WIRE AND IRON CO. | WIRE GOODS, ART METAL WORK, IRON WORK, ELECTRO PLATING.

Watkins Rev Benjamin, Provost Western University, h w s George, 1 n St James
Watling Emma M (wid George), h 221 Maitland
Watson Alice, cigarmkr, lvs 194 Colborne
" Amy, clk, lvs 161 Lichfield
" Annie, attndt Aged Peoples' Home
" Annie, dressmkr, lvs 194 Colborne
" Arthur C, studt, lvs 726 Dundas
" Arthur G, feeder Heal & Fleming, lvs 194 Colborne
" Arthur J (Watson Bros), h 726 Dundas

Watson Bros (Arthur J and Wm H), Merchant Tailors and Men's Furnishers 726 Dundas
" Charles G clk Meredith, Cameron, Judd & Dromgole, lvs 206 Richmond
" Shristopher, lab h 1004 Waterloo
" Eliza (wid Arthur), h 481 English
" Emma, wks McClary Mfg Co, lvs 52 Dundas, L W
" Ethel, indrs Home for Incurables
" Frank, lab, h w s Wellington, 6 s Clarke's Bridge
" Frank, mach, lvs 459 Grey
" Frederick, tmstr Meadow Lilly Mills, b same
" George, h e s Wellington rd, 1 s Watson
" George, gdnr, h 52 Dundas, L W
" George, lab McClary Mfg Co, h 263 Simcoe
" George, tinsmith McClary Mfg Co, lvs 52 Dundas, L W
" George J, mnfg jeweler 402½ Richmond, lvs Geo Watson
" George M, mldr, h 392 Rectory
" Hadden & Co (Thomas W Watson, Wm Hadden), whol confectionery, 197 King
" Henry N, stovemntr McClary Mfg Co, lvs 194 Colborne
" Henry W, plmbr, h 194 Colborne
" Hugh J, lab G T R, h 210 Maitland
" Jessie, clk, lvs 161 Lichfield
" John, cigarmkr H Simon, lvs 148 Waterloo
" John, fireman G T R, h 512 Grey
" John, porter G T R, lvs 432 Hill

Watson John, Superintendent London Box Mfg and Lumber Co Ltd, 234 to 240 Bathurst, h 119 Bathurst
" John, supt dining car service G T R system, office G T R station, b The Tecumseh
" John G, head miller Dom Oatmeal Mills, h 223 Clarence
" Joseph, eng G T R, h 459 Grey
" Joseph, jr, cleaner G T R, lvs 459 Grey
" Lizzie, attdt Aged Peoples' Home
" Louisa, minr, b 110 Bathurst
Watson Mrs Mary, h 99 Clarence
" Mary J (wid Thomas), h 161 Lichfield
" Rachel, dom Wellington House
" Rachel (wid John), h 148 Waterloo
" Richard, lvs Geo Watson
" Robert (Globe Casket Co,), h 529 Queen's av
" Robert I, bkpr Globe Casket Co, lvs 529 Queen's av
" Thomas, lab, b 857 Adelaide
" Thomas W (Watson, Hadden & Co), h 159 Bruce
" Warren B, studt, lvs 119 Bathurst
" Wm, driver R Corcoran, b 930 Maitland
" Wm, pres Laidlaw, Watson Shoe Co Ltd, h 708 Waterloo
" Wm, hsemover, h 194 Hamilton rd
" Wm H (Watson Bros), h 736 Princess av
" Wm J, driver, lvs n s Regent, 1 w Talbot
" Wm M, corp R R C I
" Wm R, mldr McClary Mfg Co, h n s Front, 8 e Wellington rd
Watt, see also Watts
" George T, clk Bank of B N A, b 562 Waterloo
" J McLeod, stdt H E Matthews, lvs 106 Kent
" Peter J (P J Watt & Co), h 106 Kent
" P J & Co (Peter J Watt), whol liquors, 428 Richmond
Wattman John, mason, h 20 John, L W
Watters, see also Waters
" Charles, clk Love & Dignan, lvs 150 Simcoe
" John, cond G T R, h 150 Simcoe
" Lorenzo D, litho Lon Ptg & Litho Co, lvs 150 Simcoe
" Warren R, switchman G T R, lvs 150 Simcoe
Watterworth Benjamin F, deputy sheriff county of Middlesex, h 414 Central av
Watts, see also Watt
" Annie M, foreldy D S Perrin & Co, lvs 472 Charlotte
" Arthur J (Ontario Litho & Ptg Co), lvs 690 King
" Clara E, dressmkr, lvs 463 York
" Emma J, lvs 690 King
" Frederick, mach E Leonard & Sons, lvs 472 Charlotte
" George, appr Noble & Rich, lvs 472 Charlotte
" George, lab, h Pottersburg
" George, jr, wks Lon Soap Co, lvs Pottersburg
" George A, tuner Bell Organ & Piano Co, lvs 851 Elias
" James C, tinsmith McClary Mfg Co, h 463 York
" John, driver Lon Soap Co, lvs Pottersburg
" Martha, dressmkr 690 King

The Canadian Ophthalmic College, 213 Dundas Street, LONDON, ONT. A School of Refraction for Opticians and Physicians. For Announcements, Terms, etc., address the President, F. C. La GRANGE, M.D

W. H. HEARD & CO. Gas Logs, Brass Fenders, Asbestos Fires, etc.
357 RICHMOND STREET.

Watts Richard, blksmith, b 356 Egerton
" Susan, tchr, lvs 690 King
" Susanna (wid Wm), h 690 King
" Wm, mldr, h 472 Charlotte
Waud Henry V, storekpr E Leonard & Sons, lvs 9 Alfred
" John, mach, h 9 Alfred
" John H, clk James Cowan & Co, lvs 9 Alfred
" Miss Mary J, clk Woods' Fair, lvs 9 Alfred
" Wm, mach E Leonard & Sons, lvs 9 Alfred
Waugh Elizabeth E (wid John W), dressmkr 111 Hamilton rd, h same
" Wm E, physician 537 Talbot, h same
" Wm R, clk Lon Life Ins Co, rms 386 Ridout
Way's Corset Works, Mrs S Horne prop, 253 Dundas
Wear, see also Ware and Weir
" John T, cigars 205 Dundas, b Grand Pacific Hotel
Weatherall John W, agt, b 462 Talbot
Weatherhead Wm, h w s Wellington rd, 14 s Clarke's Bridge
Weatherston Ellen, rms 765 Talbot
Weaver Jay, lvs 562 Wellington
" Leonard A, lab, lvs e s Egerton, 3 s Hamilton rd
" Margaret (wid Henry), h 562 Wellington
" Sarah (wid Charles), lvs 427 Wellington
" Tyce, lab G T R, h 287 Hill
Webb Albert, barber C T Chrysler, b 618 Dundas
" Albert N, tinsmith McClary Mfg Co, lvs 490 Piccadilly
" Edwin, trimmer Jas Wright & Co, h 275 Wellington
" Frederick J, butcher 169 Wellington, h 171 same
" George, lab, h 576 Richmond
" George, pntr, lvs 348 Thames
" Henry, lab, lvs 190 John
" James, cabs, h 192 John
" John, lab, h 348 Thames
" Miss Louisa, gro 340 Talbot
" Miss Merle, lvs 38 York
" Mina, waitress Grigg House
" Samuel A, clk Dickison, Nicholson & Co, h 73 Becher
" Sidney J, private R R C I
" Thomas J, lvs 348 Thames
" Walter R, driver F J Webb, lvs 171 Wellington
" Wesley, trav, h 490 Piccadilly
" Wm, agent, h 528 South
" Wm J, barber H Smith, b 93 King
" Wm, wks A Beck b 93 King
Webbe Anna C (wid Richard J), h 742 Waterloo
" Cecil E A, Inland Rev Officer, lvs 742 Waterloo
Webber George F, mach Lon Mach Tool Co, h 199 Langarth
" George F, jr, appr Lockd Wire Fence Co, lvs 199 Langarth
" John, contr, h 917 Elias
" John F, lab, lvs 917 Elias
" Miss Maria, cashier Cash Bargain Grocery, lvs 461 Waterloo
" Thomas C, re-tinner McClary Mfg Co, lvs 917 Elias
" Thomas H, shoemkr 418 Hamilton rd, h same
" Wm H, drayman, h 897 Dufferin av
" Wm H, lvs 199 Langarth
Weber Albert, fnshr Burns & Lewis, lvs 134 Wreay
" George, tlr Burns & Lewis, h 134 Wreay
" Joseph E, tlr Burns & Lewis, h 39 Askin
Webster Alexander, mach hd G T R, b 828 Dundas
" Barbara, lvs 569 Piccadilly
" Belle S, clk A Screaton & Co, lvs 232 Queen's av
" Charles T, pressmn Lon Ptg & Litho Co, h 205 Mill
" Edward, clk, lvs 564 Piccadilly
" Elizabeth (wid Robert), h 352 William
" George T, pressman Free Press, h 131 Oxford
" Helen (wid John), h 698 York
" Isaac (Webster & McCutcheon), h 471 Dundas
" James, foreman Wortman & Ward Mfg Co, h 756 William
" Jane, pckr McCormick Mfg Co, lvs 698 York
" Jessie, clk G W Kent, lvs 698 York
" Maggie, mlnr R J Young & Co, lvs 564 Piccadilly
" Margery, clk G W Kent, lvs 698 York
" Peter, cutter R F Lacey & Co, h 141 Mill
" Robert J (Kernohan, Webster & Ferguson), h 231 Hyman
" Stewart C, wks Lon Bolt & Hinge Wks, lvs 564 Piccadilly
" Susanna (wid George), h 232 Queen's av
" Wm, opr Can Featherbone Co, h 555 Piccadilly
" Wm, shoemkr Pocock Bros, h 564 Piccadilly
" & McCutcheon (Isaac Webster, Henry C McCutcheon), grocers 471 Dundas
Wedderburn Thomas, mach D S Perrin & Co, h 49 Walnut, L W
Wedmore Florence, fnshr A Beck, lvs 127 Oxford
" Thomas boilermkr, h 127 Oxford
" Thomas, jr, boilermkr Geo White & Sons Co, lvs 127 Oxford

THE BIRKBECK OF LONDON Issues a very desirable stock for investors. 169 Dundas Street, London, Ont.

Weekes George N, Barrister, Solicitor, Notary Public, Etc, Room 7 Hiscox Building, 367 Richmond cor King, Telephone 1102, h 817 Maitland

Weekes Wm J, Physician, Office Hours 11 a m to 3 p m and after 7 p m; Telephone 1069; Office and Residence, 405 Dundas, cor Colborne

Weeks John, bdg hse 266 Clarence
" John M, actionmkr Scribner-Organ & Mfg Co, h 367 Queen's av
" Peter L, tlr Deeks & Co, h 630 King
" Wm, glasswkr Hobbs Mfg Co, b 34 York

Wehinger, see Wagner

Weigel Francis, pntr G T R, h 1049 Frances

Weightman Charles, car bldr G T R, b 879 Dundas

Weights and Measures Office, W H Hayward Inspector, Custom House

Weir, see also Ware and Wear
" Bella, opr Sterling Bros, lvs 258 Grey
" Bert clk, lvs 493 Adelaide
" George S, lab, h 688 Grey
" Herbert J, clk Kerry, Watson & Co, h 207 Mill
" Robert J, policeman, h 493 Adelaide
" Samuel, Aged People's Home
" Wm, h 500 Charlotte
" Wm, forman L & P Barrel Co, lvs 428 Horton
" Wm A, lab McClary Mfg Co, h 226 Richmond

Welsbrod Eliza, lvs 128 Mill
" Mary, lvs 128 Mill

Welborn Edward, lab, h 826 Elias

Welburn Mary, bkpr Sterling Cocoanut Co, lvs 606 Waterloo
" Robert H, foreman St Ry repair shop, h 606 Waterloo
" Wm A, appr F T Trebilcock, lvs 606 Waterloo

Welch, see also Walch, Walsh and Welsh
" Alfred E, agt Mason & Risch Piano Co, h 318 Hill
" Edward, lab, h 79 Wellington
" Esther (wid Edward), rms 651 William
" Harriet (wid Edward), h s s London Lane, 9 w Richmond
" Robert J B, pntr Bennet Furnishing Co, h 621 Princess av

Weld Agnes (wid Wm), h 429 Ridout
" Corbin, trav Lon Ptg & Litho Co, lvs 449 Ridout

Weld Edmund, Barrister, Solicitor, Notary, Etc, 87½ Dundas, h n e s The Ridgeway, 2 n w Becher

Weld John, manager The William Weld Co Ltd 360 Richmond, h 1 The Ridgeway
" Thomas S, pres Lon Ptg & Litho Co, h 435 Colborne
" William Co Ltd The, John Weld Manager, publishers Farmers' Advocate and Home Magazine 360 Richmond

Weldon James O, h 116 Elmwood av
" Robert V, trav, lvs 565 Talbot
" Skelton, h 298 Princess av
" Thomas H, acct Lon Loan Co, lvs 298 Princess av
" Wm (Wm Weldon & Co), lvs 298 Princess av
" Wm & Co (Wm Weldon), bookbinders, 428 Richmond

Welford Bros (Jesse and James A), broom mnfrs, 377 Glebe
" Garius, carp, lvs 467 English
" James (Welford Bros), h 798 Queen's av
" Jesse (Welford Bros), h 381 Glebe
" Matilda (wid Gaius), lvs 467 English

Welker Washington, slate enamel, h 161 Bruce

Welland Isaac, shoemkr Sterling Bros, h 490 St James
" Wm J, cutter Sterling Bros, lvs 490 St James

Wellington House John O'Flaherty Proprietor, s w cor Wellington and Bathurst

Wellington Mutual Fire Insurance Co of Guelph, D Campbell Special Agent, 410½ Richmond

Wellman Alvin, lvs 56 Byron av
" Wm E, clk, h 56 Byron av

Wells, see also Wills
" Agnes, dressmkr, lvs 344 Thames
" Catherine, lvs n s Front, 1 e Wellington rd
" Edward, mach Lon Mach Tool Co, lvs 516 Nelson
" George, market garden, h 572 Trafalgar
" George W, carriagemkr, h 524 Nelson
" Henry, patt mkr Lon Mach Tool Co, lvs 516 Nelson
" Ida E, clk H Rea, lvs Byron, Ont
" John, tlr O Labelle, b 187 Queen's av
" Laura, tlrs R Greene Mfg Co, lvs T L Wells
" Maggie, dressmkr, b 134 Carling
" Maggie M, bkpr H Rea, lvs Byron, Ont
" Mary (wid Isaac), lvs 467 Simcoe
" Mary (wid John), h 344 Thames
" Robert J, lab, h 865 Van
" Thomas H, florist, h 516 Nelson
" Thomas L, lab Can Chem Mfg Co, h w s Chester, 1 n Trafalgar

Slater Bros. TAILORS, 399 RICHMOND STREET, South of Dundas St.

Heintzman & Co. Pianos. Warerooms, 236 Dundas Street. Telephone 1039.

Welsh, see also Walch, Walsh and Welch
" Harry, blksmith, b 497 Richmond
" John, lab, h 72 Paul, L W
Wellsteed S Jane (wid John), h 511 Talbot
Wener John, tmstr, lvs 22 Blackfriars, L W
" Mary (wid John), h 22 Blackfriars, L W

Wenino Charles A, Grocer 872 Dundas, cor Ontario, h same, Telephone 630
Wennesheimer Evelyne, opr R Greene Mfg Co, lvs 288 Simcoe
" Louisa (wid Philip), h 288 Simcoe
Werner, see also Warner
" Elizabeth (wid Henry), lvs 103 Wharncliffe rd
" Gustavus A, foreman Brener Bros, h 411 Bathurst
" Henry, pntr 8 Wortley rd, h 31 Orchard
Wernham John H, lab, b 116 Centre, L W
West Catherine H (wid Joshua), h 76 Hamilton rd
" Eliza (wid James), lvs Childers st
" George B, miller J D Saunby, b 70 Carling
" Henry, baker W West, h 169½ Bruce
" Henry, bottler James Tune & Son, h Childers st
" Henry, driver Bradford & Hodgins, lvs 47 Craig
" Mirian O, cashier G W Kent, lvs Wellington rd
" Wm, baker 47 Craig, h same
" Wm, clk Hobbs Hardware Co, h 183 Langarth
" Wm, plater McClary Mfg Co, h 344 Burwell
" Wm E, clk McClary Mfg Co, lvs 183 Langarth
Westbrook James, cond St Ry, h 781 King
Westbury Frank, wks Lon Bolt & Hinge Wks, h 766 Maitland
Westby Richard, motorman St Ry, h 756 Grey
" Thomas, h 64 Duchess av
" Walter T, teller Agri S & L Co lvs 64 Duchess av
Westcott Miss Mary, h 441 Ridout
" Thomas, plstr Asylum, h Pottersburg
" Wm A, city assessor 4th and 5th Wards, h 43 Bruce
Westell, see also Waistell
" James, carp, h 597 York
Westerby Ann (wid Wm), lvs 643 York
Westerfield Charles E, mldr E Leonard & Sons, lvs 33 Hamilton rd
" James C, lab, h 33 Hamilton rd

Western Assurance Co, Beddome & Brown Agents, 437 Richmond (See adv back cover)

Western Advertiser (Weekly), The London Advertiser Newspaper Printing and Publishing Co Limited Publishers, 418 Richmond (See adv page 10)
" Broom Co Ltd, H C Green mngr, 555 Richmond

Western Fair Association, Thomas A Browne Secretary, 421-423 Richmond

Western Hotel, J B Jennings Proprietor, 463 Richmond

Western Ontario Bible Society (Auxiliary to the British and Foreign Bible Society), Rev James H Orme Secretary, 396 Clarence

Western Ontario Commercial Travellers Association, Wm Gray President, Alfred Robinson Secretary, Samuel Munro Treasurer, Room C Masonic Temple
" Ontario School of Art, 276½ Dundas

Western Ontario Shorthand and Business Academy, Wm C Coo Principal, 76 Dundas (See adv classified business colleges)

Western Shoe Co (Successors to the Thompson Shoe Co), J S Ashplant Agent, Wholesale Boots and Shoes, 436 Richmond

Western University, Rev Alfred Peache, D D (England), Chancellor, Hon Chief Justice Sir Wm R Meredith, L L D, Vice-Chancellor, Rev Benjamin Watkins, M A, Provost, Rev Canon J W P Smith Registrar and Bursar, w s George, opp College av
" Wire & Nail Co Ltd The, T R Wood pres, A J Somerville, vice-pres, W C Allen sec-treas, 300 Ridout

Westervelt James W, Proprietor Forest City Business and Shorthand College, h 23 Wortley rd (See adv page 225)
" James W, jr, sec Forest City Business and Shorthand College, h 297 Hyman
" Miss Maude, lvs 23 Wortley rd
Westhead Emma (wid Wm), h 349 South
" Henry, press hd McClary Mfg Co, lvs 349 South
Westlake Mrs Francis G, h 39 Briscoe
" Frederick W, cashier C P R freight office, b 193 Oxford
" George H, eng G T R, h 312 Hill
Westland Edward M, pntr W Westland, h 45 Garfield av
" Frank E, clk W F Boughner, lvs 287 Queen's av

LONDON BRUSH FACTORY THOMAS BRYAN. Are Importers of Foreign Toilet Brushes; also all kinds of Artists' Brushes. Ask for New Price List.

THE SUN LIFE | Policies are World Wide as to Residence & Travel
Office: HISCOX BUILDING, 367 RICHMOND ST.
A. S. MACGREGOR, Mgr. Western Ontario Dis.

Westland G P, M D, Homoepathic Physician, Office Hours 8 to 10 a m, 1 to 3 and 6 to 8 p m, Telephone 420, Office and Residence 287 Queen's av
" James T, mfg jeweler 340 Richmond, h 277 Wortley rd
" Leonard G, pntr E Leonard & Sons, h 40 West av
" Miss Lillian S, tchr Victoria School, lvs 36 Craig
" Malcolm T, bkpr Wm Westland, lvs Westminster tp
" Mary Z (wid James), h 36 Craig
" Wm, pntr 156 Wortley rd, h Westminster Tp
" Wm A, pntr W Westland, h 167 Ridout S

Westland Dr Wm S, Dentist, Post-Graduate of Haskell's Crown Bridge and Porcelain Work, Chicago, Ill, 402½ Richmond, res 287 Queen's av
Westman Albert, lineman, lvs 292 Talbot
" Albert E, boxmkr Lon Box Mfg & L Co, h 277 Thames

Westman Alfred, Hardware, 111 Dundas, Telephone 360, Branch Store 654 Dundas, h 58 Craig, Telephone 842
" Alfred D, trav Hobbs Hardware Co, h 341 Princess av
" A Eldon, clk A Westman, h 147 William
" De Witt T, clk A Westman, lvs 58 Craig
" Francis C, mach, lvs 371 Dundas
" Frederick, lineman, b 462 Talbot
" F Douglas, tmstr, lvs 371 Dundas
" Henry, boxmkr Lon Box Mfg & L Co, h 292 Talbot
" James C, engr Jarmain & Co, h 371 Dundas
" Miss Hilda, bkpr A Westman, lvs 58 Craig
" John, policeman, b 419 Ridout
" Warner, motorman St Ry, b 419 Ridout
Westminster Skating Rink, W Lancaster prop, 12 Wortley rd
Weston Amos, stove mntr, b 213 Bathurst
" Henry, boilermkr C P R, h 594 Pall Mall
" Nathaniel, car bldr G T R, h 888 Queen's av
" Wm H, gro 64 Stanley h same
Whale, see also Wale
" Elias J, fruit, h 372 Richmond
Whaly Sarah A, Aged Peoples' Home
" Wm S, Aged Peoples' Home
Wharton Edward, trav, h 980 Richmond
" John, wks A Beck, lvs 980 Richmond
Wheable Mabel, cigarmkr, lvs 515 Hill
Wheatcroft Albert H, trimmer R Greene Mfg Co, lvs 254 Hill
Wheatcroft Arthur, stripper Fraser & Stirton, lvs 254 Hill
" Fred, appr W Wyatt & Sons, lvs 254 Hill
" John, baggageman G T R, h 254 Hill
" Wm, driver Johnston Bros, lvs 254 Hill
Wheaton Adam, h 51 Ridout S
" Alberta, clk T G Whiskard, b 281 Talbot
" Amelia M, lvs 51 Ridout S
" Bertha, lvs 362 Oxford
" Eva, lvs 362 Oxford
Wheeler Albert H, trav Hunt Bros, h 139 Elmwood av
" Charles E, music tchr, h 315 King
" Miss Clara J, h 517 Dundas
" Emma (wid Henry G), fnshr A Beck, h 493 Elizabeth
" Frederick C, clk P O, h 513 Dundas
Whelpton Wm, signalman G T R, h 142 Oxford
Whetter Francis, h Pottersburg
" H Frank, mnfrs agt 367 Richmond, h 32 Ridout S
Whindell, see also Windel
" Samuel, flagman G T R, h 158 Hamilton rd
Whiskard Thomas G, dry goods 228-232 Dundas, h 556 Wellington
Whitbread James, press hd McClary Mfg Co, h 190 Hamilton rd
White Agnes (wid Ronald D), lvs 654 York
" Albert E, clr canvasser The Advertiser, lvs 174 Langarth
" Alfred, lab, b 93 King
" Arthur, brakeman G T R, h 375 Grosvenor
" Arthur W manager The Geo White & Sons Co Ltd, h w s Wortley rd cor Bryon av
" Charles, brickmkr J Waide, b Grosvenor cor Adelaide
" Charles, lab, h 674 Queen's av
" Charles, jr, mach Geo White & Sons Co, lvs 674 Queen's av
" Charles E, clk McCormick Mfg Co, b 421 Ridout
" Charles F, appr J A Wonderly, lvs T E White
" Charles H, blksmith John Campbell & Son, b 633 Dundas
" Charles H, bkpr Lon Bolt & Hinge Works, h 429 Pall Mall
" Edward W, cigarmkr Fraser & Stirton, lvs 391 Colborne
" Ernest A, asst sec-treas The Geo White & Sons Co Ltd, lvs 5 Stanley
" Frederick J, 2nd vice-pres The Geo White & Sons Co Ltd, lvs 5 Stanley
" Frederick J, lab S Gillies & Son, h 629 King

HAROLD A. RICHARDSON & CO. Handle only all rail HARD COAL direct from the Mines.

No other Company having as large investments can claim to have closed its business for the years 1894-5 and 6 without a dollar of interest due and unpaid. The Temperance and General Life has this record.

White George, pres The Geo White & Sons Co Ltd, h 5 Stanley
" George, btchr, h 1063 Mabel

White Geo & Sons Co Ltd, The, Geo White pres, H B White 1st vice-pres, F J White 2nd vice-pres, H J White sec-treas, A W White mngr, E A White asst sec-treas, proprs Forest City Machine Works, 65 to 73 King

" George E, studt, lvs 5 Stanley
" Henry, cigarmkr Fraser & Stirton, b 136 Queen's av
" Henry B, 1st vice-pres The Geo White & Sons Co Ltd, h n s Riverview av, 2 w Wharncliffe rd
" Herbert N, ledgerkpr Can Bank of Com b 409 Dundas
" Hubert J, sec-treas The Geo White & Sons Co Ltd, h 376 Central av
" Jennie wks H Simon, lvs 674 Queen's av
" Jessie, b 654 York
" Johanna (wid Patrick), matron G T R waiting rooms, lvs 230 Richmond
" John, boilermkr G T R, h 391 Colborne
" John, prop Lon Bolt & Hinge Works, h 431 Pall Mall
" John E, artist 402½ Richmond, b 462 Colborne
" John J, barber C Brennan, b 230 Richmond
" John L, carp G T R, h Pottersburg
" J Franklin, foreman Lon Bolt & Hinge Wks, lvs 431 Pall Mall
" Madeline, wks H Simon, lvs 674 Queen's av
" Mary (wid Thomas), h n s Regent, 2 w Talbot
" Mary (wid Wm), bdg hse 411 Dundas
" Mary A (wid George), h 174 Langarth
" Mary D (wid Wm A), clk Smallman & Ingram, lvs 293 Wolfe
" Mrs Mary L, lvs 562 Wellington
" Matthew, lab, h Holman st, Ealing
" Michael, cigarmkr, lvs Mrs M White
" Nellie, mantlemkr J H Chapman & Co, lvs 610 Colborne
" Patrick J, lab, lvs n s Regent, 2 w Talbot
" Sulphur Springs Bath House, John Milne prop, Thames cor Dundas
" Thomas, brakeman G T R, h 230 Richmond
" Thomas E, tmekpr McClary Mfg Co, h w s High, 5 s Grand av
" Wm, disp G T R, b 306 Horton
White Wm J, carp G T R, h 947 Elias
Whitehall Frederick W, fireman G T R, b 346 Maitland
Whitehead Benjamin, contr, h 183 John
" D Frank, carp, lvs 183 John
" John L, trav, h 147 Ann
" Mrs Phoebe, ironer Jarmain & Co, lvs 338½ Ridout
" Wm, porter G T R dining rooms
Whiteley Louisa, cigarmkr G Olmsted & Co, lvs 762 Hill
" Maude, opr Bell Tel Co, lvs 152 John
" Harry W, h 332 King
Whitenbloom David, pedler, h 215 Clarence
Whitewick Henry, cook 392 Clarence
Whiting Edward H, lab, h 882 Trafalgar
" Frank B, foreman Bell Tel Co, h 427 Waterloo
" Henry, lab, bds 72 Beech, L W
" Norman McL, asst W H E Whiting, b 640 Waterloo
" Wm H E, cash carriers 386½ Richmond, res Windsor, Ont,
Whitlock Sadie, waitress The Tecumseh
Whittaker Annie, confr, b 274 Thames
" Benjamin, trucker C P R, h 180 Horton
" Benjamin, jr, cigarmkr Brener Bros, lvs 180 Horton
" David, eng Lon Soap Co, h 1098 Laura
" Ellis G, tel opr, h 66 Wharncliffe rd
" Francis, pressman Lawson & Jones, h 593 York
" Frederick, mach hd Bennet Furnishing Co, lvs 557 King
" James, slater John Whittaker, h 557 King
" John, slate roofer 551 King, h same
" John, supt Lon Soap Co, lvs 1098 Laura
" Joseph, shoemkr Sterling Bros, res Pottersburg
" Thomas, lab, h 135 Bathurst
Whitton Jennie, clk T F Kingsmill, lvs 122 Clarence
" Jessie, mlnr T F Kingsmill, lvs 122 Clarence
" Robert, warehouseman W Plewes, h 122 Clarence
Whitman Charles A, trav Hobbs Hardware Co, res Hamilton, Ont
Whyte, see White
Wichman Charles A, slsmn John S Brown & Co, lvs 822 Lovett
" Frederick, mach hd Lon Furn Mfg Co, h 822 Lovett
" Nelson, lab John Campbell & Son, lvs 822 Lovett
Wicker Wm, butcher C A Morley, h r 515 Richmond
Wickett Cephas H, studt, lvs 827 King
" Rev Louis W, h 827 King
Wicks Alfred F, foreman M C R freight sheds, h 372 Horton

P. L. MARDEN & CO. **ASPHALT** Streets, Driveways, Sidewalks, Basement Floors.
416 Richmond St. Telephone 658.

SMITH BROS. For Gas Fixtures and Globes, 'Phone 538. 265 Dundas Street.

Widden Herbert J, lab McClary Mfg Co, h 167 Bruce
" John, blksmith, h 17 Marley Pl
Widder Frederick D,clk Bank of Montreal, h 694 Talbot
Widdowson Samuel W, foreman Lon Fndry, h 32 Stanley
Widgery Florence, waitress 378 Richmond
Wigle Leland, mach Lon Mach Tool Co, b 100 Fullarton
Wigmore Alicia (wid Richard), h 543 Dundas
" James, pntr Greer & Wigmore, lvs 305 Dundas
" Robert, motorman St Ry, h 740 Queen's av
" Walter, pntr Greer & Wigmore, lvs 305 Dundas
" Wm H (Greer & Wigmore), h 305 Dundas
Wilcox George,electrician Stevens Mfg Co, h 255 Grey
" Herbert S, trav D S Perrin & Co, b London House
" James, h 470 Dufferin av
Wild Matthew, eng G T R, h 307 Grey
" Wm, fireman G T R, b 519 King
" Wm, mach hd, h 21 Palace
Wildren Miss Ethel B, tchr Victoria School, lvs 87 Elmwood av
" Isaac, druggist 158 Wortley rd, h 87 Elmwood av
" Karl, inspr Bell Tel Co, lvs 120 Elmwood av
" John, roofer G Roughley, h 120 Elmwood av
Wiles Annie, mantlemkr J H Chapman & Co, b 317 King
" James, lab, h 540 William
" John W, stovemntr McClary Mfg Co, h s s Emery, 2 e Ridout S
Wiley, see also Wylie
" Daniel, wks A Beck, h 144 Waterloo
" George M, yardman G T R, h 485 York
" Nancy (wid James), lvs 485 York
" Wm G, cond G T R, h 483 York
" Wm M, asst tax collector, lvs 483 York
Wilfred Wm W, lab, h r 589 King
Wilkes Wm J, h 236 Burwell
Wilkey David, artist, b 466 Queen's av
" Florence A, opr R Greene Mfg Co, lvs 916 Lorne av
" George W, prtr, lvs 916 Lorne av
" James H, carp J Wilkie, lvs 906 Lorne av
" John, contr 906 Lorne av, h same
" John G, carp J Wilkie, lvs 906 Lorne av
" Thomas, carp, h 916 Lorne av
" Thomas, carp, lvs 518 Quebec
" Wm H, wks Bennet Furnishing Co, lvs 916 Lorne av
" Wm J, carp, h 510 Quebec
Wilkie Daniel, melter Stevens Mfg Co, b 203 Bathurst
" Ernest, boxmkr Lon Box Mfg & L Co, b 230 Talbot
Wilkin Herbert S, cigarmkr, lvs 528 Nelson
" Joseph, blksmith, h 528 Nelson
Wilkins Alfred, h 167 Wortley rd
" Miss Annie, clk Woods' Fair, lvs James Wilkins
" Collingwood F, blksmith r 145 King, h 11 Bruce
" Ella, wks D S Perrin & Co, b 79 Becher
" Harvey, blksmith C F Wilkins, lvs 11 Bruce
" Henry, tlr, b Wellington House
" Hugh, studt, lvs 11 Bruce
" James, barber 264 Dundas, h Woodward av, L W
" Joseph H,mer tailor 489 Richmond, b 187 Queen's av
" Mae, mus tchr, lvs 63 Elmwood av
" Percy H, clk Runians & Butler, lvs James Wilkins
" Robert J, contr, h 946 Queen's av
" Samul, trav, h 63 Elmwood av
" Thomas J, fruits, lvs 198 John
" Walter, fruits 248 Dundas, h same
" Wm, attendant Asylum
Wilkinson James D, trav Lon Furn Mfg Co, h 804 Maitland
" John, dairy, h s s Huron, 1 e river
" John, dairy, h Sarnia rd
" John, weaver, h 486 Adelaide
" Robert J, cigarmkr J Smith, h 592 Princess av
" Martha, clk T F Kingsmill, lvs 193 Oxford
" Martha, nurse St Joseph Hospital
" Sarah (wid Leonard), lvs 196 Lichfield
" Thomas wks J Gammage & Sons, h 600 Adelaide
Willcox, see Wilcox
Wille George C, agt York Co L & S Co, b 725 Maitland
Williams Alexander A (Williams & Bell), lvs 345 Thames
" Alice M, furrier, lvs 332 York
" Alfred M, pntr, h 196 William
" Andrew H, clk R C Struthers & Co, lvs 269 Colborne
" Bertha J, lvs 215 Mt Pleasant
" Charles, lab, h 332 York
" David M, mngr Thos Trebilcock, h 198 Mt Pleasant
" Edward, lab Stort Bros lvs 416 Hill
" Ernest, tmstr Lon Fndry, lvs 345 Thames
" Ernest L, studt, lvs 699 Queen's av
" Frank, lab Lon Fndry, lvs 345 Thames
" Frank S, driver, lvs 198 Mt Pleasant
" Frank S, stovemntr McClary Mfg Co, h 181 Briscoe

AMERICAN ELECTRIC CO. Contractors for Incandescent Lighting, Electric Bells and Burglar Alarms
214 DUNDAS.

WOODS' FAIR We keep the Latest Novelties in all kinds of Fancy Goods, Chinaware, Hardware, Smallwares, etc. 176 & 178 Dundas St.

Williams Frederick, attndt Asylum, h 718 William
" Hadley T H, phy, 219 Queen's av, h same
" Harry, foreman Geo White & Sons Co, b 62 Dundas
" Herbert A, trav, lvs 269 Colborne
" Herbert F, prtr, b 465 Dundas
" Miss Ida, b 865 Dundas

Williams Isaac Co, W S B Barkwell Propr, Mnfrs Williams' Royal Crown Remedies and Pills 268 Dundas
" James E, agt Met Life Ins Co, h s s Carlton av
" James F, plumemkr, h 215 Mt Pleasant
" James L, customs officer, h 218 Horton
" John, boilermkr G T R, h 269 Colborne
" John, car oiler G T R, h 140 Clarence
" John, gas and electric light inspr Custom House, h Waverley Pl
" John, tmstr Carling B & M Co, h 82 Mt Pleasant
" John C, wks Lindsay Bros, h 236 Grey
" John L, barber, h 416 Hill
" Louisa (wid John), h 53 Dundas, L W
" Lucy A, tailoress, h 451 South
" Mary (wid George H), h 345 Thames
" Maud A, furrier John Marshall & Co, lvs 332 York
" Minnie, lvs 53 Dundas, L W
" N Stanley (A E Pavey & Co), h 472 Park av
" Peter N, pro med 359 Clarence, h same
" Ray (wid Thomas), h 59 Dundas
" Richard C, trav Ont Spring Bed & Mattress Co, h 273 Clarence
" Miss Ruth, stenog The Advertiser, lvs 269 Colborne
" R S & Sons Co Ltd, J C Ward trav mngr, piano mnfrs 171 Dundas
" Samuel, trav, h 611 Talbot
" Sarah (wid David H), h 699 Queen's av
" Stephen, tanner, h 596½ Pall Mall
" S A (Ontario Spring Bed and Mattress Co), h 273 Clarence
" Wm, lab G T R, h 146 Clarence
" Wm T, lab Lon Fndry, lvs 345 Thames

Williams Wm T T, Chief of Police, Office 140 Carling, h 410 St James
" & Bell (Alexander A Williams, Duncan C Bell), boarding and training stables 141 Queen's av
Williamson Agnes C (wid Arthur), h 265 Grosvenor
Williamson Arthur, porter A J Clark & Co, lvs 265 Grosvenor
" Charles A, letter-carrier, h 693 Queen's av
" David, brickmkr J Walker, b 910 William
" Elizabeth, cigarmkr King Bolt Cigar Co, lvs 9 Smith
" Henrietta, wks McClary Mfg Co, lvs 471 Horton
" Henry, litho, lvs 265 Grosvenor
" Henry, drayman, h 9 Smith
" Henry J, japanner McClary Mfg Co, lvs 9 Smith
" Ralph, lab, lvs 471 Horton
" Robert, brickmkr J Walker, b 910 William
" Robert, fitter G T R, h 471 Horton
" Vandalia, stove mntr McClary Mfg Co, lvs 471 Horton
Willimott, see also Willmot
" Rev Wm, h 559 Central av
Willis Arthur, lumber, h 582 King
" Edward, studt, h 726 Maitland
" Mrs Elizabeth, rms 463 Colborne
" Frederick G, driver R Willis, lvs 639 Dundas
" Robert, baker 639 Dundas, h same
Willis Wm D (W D Willis & Co), h 550 King
" W D & Co (Wm D Willis), lumber, Adelaide, cor York
" Wm G, mngr Hobbs Mfg Co, h 491 King
Willmot, see also Willimott
" Norman F, jeweler 227 Dundas, h Gustin House
Willox Wm, lab, h 11 Victor
Wills, see also Wells
" Jane L (wid Theophilus), h 556 Richmond
" John, car repr G T R, h 573 Hill
" Thomas, lab McClary Mfg Co, h s s Chester, 5 e Ridout S
" Thomas J, tanner, n s Front, 20 e Wellington rd, h same
Wilmer Edward, cooper, h n s Nelson, 3 e Alma
" Lilly M, mldr, lvs E Wilmer
Wilson Albert H, mach Geo White & Sons Co, b Hodgins House
" Anna M (wid Thompson), h 122 Maple
" Bella, wks W E Saunders & Co, lvs Clarke st
" Bertha, mlnr Smallman & Ingram, lvs 3 Seal's Terrace
" Caldwell, clk, b London House
" Charles, clk Lon Shoe Co, lvs 16 Picton
" Charles, cigarmkr, h r 37 York
" Charles H, electrician Lon Electric Co, lvs 176 Richmond
" Charles R, bkpr A D Cameron & Son, lvs 252 Piccadilly
" David, asst acct Inland Revenue, h 252 Piccadilly
" Edward, h 522 Hamilton rd

WM. A. GAZE, 412 PALL MALL. Notify me when you want Upholstering, Furniture Repairing or Carpet Laying done. Goods called for and delivered.

DYMENT-BAKER LUMBER CO. BOX FACTORY, 271 to 285 Bathurst St.

Wilson Eleanor (wid Wm), h 418 Grey
" Elizabeth (wid Nicholas), lvs 300 Piccadilly
" Ella (wid Charles), bdg hse 176 Richmond
" Ellen, cashier Smallman & Ingram, lvs 502 Hill
" Ellen S, tlrs Slater Bros, lvs Wm Wilson
" Elsie (wid Thomas), h 433 Ontario
" Mrs Emma, cook Walsh House
" Emma (wid Charles H), h 204 Dundas
" Ernest G, lab, rms 81 William
" Frederick, opr C P R Co's Tel, lvs 3 Seal's Terrace
" Frederick J, driver, lvs 204 Dundas
" George, carp, h Clarke st
" George, jr, mldr McClary Mfg Co, lvs Clarke st
" George, clk R Greene Mfg Co, lvs 398 Dundas

Wilson George H, Physician, Surgeon, etc, Office Hours 11 a m to 4.30 p m and 7 to 8 p m, Telephone 273, Office and Residence, 142 York

" Henry, striker G T R, b 20 Campbell
" Herbert H, packer McCormick Mfg Co, lvs 332 Simcoe
" Hiram J, carp, h 22 Centre, L W
" Hubert, clk T F Kingsmill, lvs 398 Dundas
" James (James Wilson & Co), h 294 Dufferin av
" James, student, lvs Wm Wilson
" James & Co (James Wilson), grocers, 398 Richmond
" James A, clk James Wilson & Co, lvs 294 Dufferin av
" James D, physician 495 Richmond, h 50 Stanley
" James H (J H Wilson & Son), h 846 Richmond
" James T, burner McClary Mfg Co, lvs Clarke st
" Jane (wid Alexander), h 16 Picton
" Jane (wid Wm), lvs 566 Colborne
" Miss Janet, stationery 262 Dundas, h same
" Jennie, clk T G Whiskard, lvs 522 Hamilton rd
" John, brakeman G T R, h 421 Hill
" John, driver, h 35 Langarth
" John, finisher Lon Furn Mfg Co, lvs 176 Richmond
" John, letter-carrier, h 84 Chesley av
" John, lab, h 89 Sackville
" John, potter, lvs 1063 Frances
" John A, cigars 656 Dundas, lvs 252 Piccadilly
" John A, lab, lvs 670 Lorne av
" John A, reedwkr, lvs 522 Hamilton rd

Wilson John D (Wilson & Stutt), h 260 Queen's av

Wilson John J, clk James Cowan & Co, lvs 502 Hill
" Joseph M, market clerk 1 Fish Market, h 181 William
" Josiah G, propr London Sanitarium 320 Dundas, h same
" Josie, cashier T F Kingsmill, lvs 181 William
" J H & Son (James H and Wm J), vet surgeons, 99½ King
" Lena, packer D S Perrin & Co, lvs 440 Hamilton rd
" Lena E, clk J H Chapman & Co, lvs 522 Hamilton rd
" Lizzie, cook Bradford & Hodgins, b 194 Lichfield
" Mabel, packer D S Perrin & Co, lvs Westminster tp
" Malcolm, carp Dyment-Baker Lum Co, h 332 Simcoe
" Margaret (wid George), lvs 358 Wellington
" Margaret M, lvs Clarke st
" Maria E (wid John), h 3 Seal's Terrace
" Maria E, lvs 522 Hamilton rd
" May, lvs 371 Central av
" Maud A, lvs 171 Adelaide
" May, lvs 371 Central av
" Moses, trimmer John Campbell & Son, lvs 222 Wharncliffe rd, L W
" Murray E, cleaner G T R, lvs 332 Simcoe
" Nellie, lvs 526 Waterloo
" Nellie, opr Bell Tel Co, lvs 137 Wellington
" Nicholas, clk G T R, lvs 502 Hill
" Nicholas, tchr Collegiate Institute, h 273 Maitland
" Peter, blksmith H G Abbott, h 362 Dundas
" Mrs Peter, bdg hse 362 Dundas
" Rachel (wid John), lvs 1063 Frances
" Ralph G, clk J M Daly, lvs 320 Dundas
" Ronald D, clk E Weld, lvs 84 Chesley av
" Richard F, caretkr Woodland Cemetery, h same
" Richard T, cooper, h Inkerman, cor Layard
" Robert, pntr B J Nash & Co, lvs 222 Wharncliffe rd, L W
" Robert, trav E Daly & Co, h s s Duchess av, 1 w Edward
" Robert C, fnshr Stevens Mfg Co, lvs e s Ridout, 4 s Chester
" Samuel, pckr Hobbs Mfg Co, h 137 Wellington
" Sarah (wid David), h 222 Wharncliffe rd, L W
" Sidney, stableman R Hueston, rms 380 Wellington
" Spencer H, clk Scandrett Bros, h 358 Wellington
" Thomas, lab, h 670 Lorne av

Diplomas in Factory Cheese Making and Butter Making. Western Dairy School, STRATHROY, ONT. Certificates in Home Dairy Butter Making.

W. H. HEARD & CO. PLUMBERS
357 RICHMOND STREET.

Wilson Thomas, Manager Slater Bros, 399 Richmond, lvs 361 Dundas
" Rev Thomas, pastor King st Presbyterian Church, h 715 Dundas
" Thomas D, baker McCormick Mfg Co, lvs 418 Grey
" Wellington J, trav John C Green & Co, b 19 Becher
" Wilfred, slsmn Lon Furn Mfg Co, lvs 398 Dundas
" Wm, clk Runians & Butler, b Brittania House
" Wm, ins agent, h 502 Hill
" Wm, lab, h e s Woodward av, 4 n Mt Pleasant av
" Wm, lab Asylum
" Wm, horse-trainer, b 463 Richmond
" Wm, opr G T R, b York cor Burwell
" Wm, packer Robinson, Little & Co, lvs 222 Wharncliffe, L W
" Wm, stableman T Trebilcock, b 425 Wellington
" Wm, tmstr F A Fitzgerald & Co, lvs 176 Richmond
" Wm A, h 701 King
" Wm H, trav R Greene Mfg Co, lvs 398 Dundas
" Wm J (J H Wilson & Son), h 82 King
" Wm T, watchmkr P Birtwistle, h 398 Dundas

Wilson & Stutt (John D Wilson, Albert E Stutt), Physicians and Surgeons, Office Hours, John D Wilson, 8 to 10, 1 to 4 and 7 to 8 p m; A E Stutt, 10.30 to 1, 4 to 6 and 7 to 8 p m; Telephone 266, 260 Queen's av

Wiltshire Frederick, carp, h 502 Charlotte

Windel, see also Whindell
" Wm, pntr Lon Fndry, h 85 Euclid av

Winder Edward, pntr 267 Hill, h same
" George, pntr E Winder, lvs 267 Hill
" Henry, h 131 Wellington
" Vincent, litho lvs 131 Wellington
" Robert, mach, lvs 267 Hill
" Wm E, motorman St Ry, lvs 131 Wellington

Windrim Alexander, dairy 769 Elias, h same
" Robert, h 900 Dundas
" Robert A, brakeman C P R, lvs 769 Elias

Windsor Arthur, phy, lvs 442 Waterloo
" Catherine (wid Sylvester), b 66 Carling
" Clement, student H R Abbott, lvs 442 Waterloo
" Elijah, h 442 Waterloo
" Nelson, appr E Leonard & Sons, lvs 442 Waterloo

Wingett Ernest H, tinsmith McClary Mfg Co, lvs 58 Waterloo

Winlow, see also Winslow
" Elizabeth (wid Jacob), h 58 Stanley
" George C F, bkpr Somerville & Co, lvs 58 Stanley

Winn, see also Wynn and Wynne
" Robert N, shipper J H Chapman & Co, h 360 Central av

Winnett Albert W, student Dr J E Holmes, lvs 430 King
" Charles, helper W H Winnett, lvs 430 King
" Edward S, boiler mnfr, h 453 Bathurst
" Henry, h s s Front, 8 e Wellington rd
" Henry A (R Winnett & Son), lvs 520 South
" John W, barrister 420 Talbot, h 476 Oxford
" Richard (R Winnett & Son), h 520 South
" R & Son (Richard and Henry A), boilermkrs Hamilton rd cor Inkerman
" Violet, tchr Colborne st school, lvs Adelaide st, n city limits
" Wm H, lumber 232 William, h 430 King

Winscom Mrs Ann, h 565 Ridout

Winslade Alfred W, linotype opr Free Press, h 338 Simcoe
" Thomas H, pntr Knowles & Co, h 371 Grey

Winslow, see also Winlow
" David S, cooper L & P Barrel Co, lvs 576 Horton
" James, cooper L & P Barrel Co, h 576 Horton
" James, cooper L & P Barrel Co, h 56 Marmora
" James F, opr C P R Co's Tel, lvs 410 Horton
" Minnie, clk W J Reid & Co, lvs 133 William
" Paris A, lvs 410 Horton
" Robert A, cooper, h 410 Horton
" Robert G, contr, h 133 William
" Wm H, car examnr G T R, h Elgin st, Ealing P O

Winstone Frederick, bartndr D Sare, h 44 Walnut, L W

Winterbottom George W, tinsmith W Stevely & Son, h 808 Colborne
" Marie E, dressmkr J H Chapman & Co, lvs 808 Colborne

Winters Sarah (wid Michael), Aged Peoples' Home

Wishart John, physician 195 Dufferin av, h same

Wistow Albert, furnace man Stevens Mfg Co, lvs 718 Lorne av

Witherspoon Wm, mach Lon Mach Tool Co, h 197 John

Withey Stephen, shoemkr Sterling Bros, b 397 Central av

Woleben Edward L, h 1 Kensington, L W

INVESTIGATE THE BIRKBECK LOAN CO.'S
POPULAR SYSTEM OF LOANING. 169 Dundas Street, London.

Wolcott John T. Organist First Methodist Church and Music Teacher, b 244 Queen's av
" Wilber B, clk, b 219 Rectory
Wolf Aaron, cigars 366 Richmond, h 205 Talbot
" Hannah (wid Maurice), h 316 Hyman
Wollam Leslie J, litho eng Southam Ptg & L Co, h 178 Richmond
Wollison, see Woolliston
Wolseley Barracks, e s Elizabeth, 1 s of Oxford
Women's Christian Association, Mrs Pattullo sec, 276½ Dundas
W C T U Hall, 240-242 Dundas
Woman's Art Club, Mrs Talbot Macbeth pres, Miss Evelyn Morphy, sec, Public Library Bldg
Woman's Refuge and Infants' Home 190 St James
Wonch John, lab, h 1025 Laura
" Joseph, tmstr, h 1093 Laura
Wonderly Edward A, porter, h 140 Clarence
" James A, barber 281 Wellington, lvs w s High, 5 s Grand av
" Otto, agt Can Ry News Co, lvs 140 Clarence
Wong Foo, laundry, 380½ Dundas
Wonnacott Frank N, linotype opr Advertiser, h 315 Central av
" Mary (wid George), h 373½ Clarence
" Robert, blksmith 238 York, h 270 Clarence
" Thomas, lvs 477 Dundas
Wood, see also Woods
" Amos B, lab, h 402 South
" Job, car bldr G T R, b 896 Dufferin av
" John, h 184 Kent
" John, h 179 Wellington
" John, carp, h 38 Orchard
" John, clk, lvs 709 Waterloo
" John W, fireman, h 18 John, L W
" Joseph, capt Str Thames, h 212 Simcoe
" Maria (wid Gilbert), lvs 672 Adelaide
" Marion G, tchr Hellmuth College, lvs same
" Mary (wid Benjamin), h 11 Oxford
" Ann R (wid Matthew), h 121 Maple
" Annie, lvs 529 Queen's av
" Benjamin, tmstr Dom Transport Co, h 709 Waterloo
" Charles, janitor L W Public Sch, h 36 Paul, L W
" Charles W, butcher Lockyer & Connor, h 159 Wharncliffe rd
" Miss Eliza, lvs 505 Maitland
" Eva M, wks Geo Bayley, lvs 168 Wharncliffe rd

Wood Fred L. Dentist, 181½ Dundas, Telephone 1077, h 326 St James
" George, trav Rowat, McMahen & Granger, h 646 Waterloo
Wood Herbert, prtr Southam Ptg & L Co, lvs 36 Paul, L W
" James E, mach hd Dyment-Baker Lum Co, lvs 179 Wellington

Wood Jeffrey N, Dentist 212 Dundas, h 474 Colborne
" Mary, attndt Asylum
" Miss Mary E, clk R J Wood, lvs 214 Wellington
" Peter B, physician 181½ Dundas, h 789 Waterloo
" Richard J, grocer 209 Wellington, h 214 same
" Samuel H, pntr Carling B & M Co, h 168 Wharncliffe rd
" Sarah, opr Wray Corset Co, lvs 212 Simcoe
" S Frank, stained glass 385 Glebe, lvs same
" Thomas H, clk Bank of Toronto, b 562 Waterloo
" Thomas R, pres Western Wire & Nail Co Ltd, res Toronto, Ont
" Wm, pntr 385 Glebe, h same
" Wm H, bkr D S Perrin & Co, lvs 168 Wharncliffe rd
" Wm, trav Knowles & Co, b 214 Wellington
Woodburne Arthur W, studt, lvs 354 Hewitt
" A, attndt Asylum
" Clarence W A, teller Lon Loan Co, lvs 354 Hewitt
" Thomas, prin Chesley Av School, h 354 Hewitt
Woodfork Mrs Annie, lndrs, lvs 185 Grey
" Lena (wid Henry), dressmkr 634 Marshall, lvs same

Woodland Cemetery, W J Reid and J S Pearce Trustees, R F Wilson Superintendent, Pipe Line Road, 3 miles s w of City
Woodliffe George W, clk F F Radway, lvs 185 Lichfield
" Sophia (wid George W), h 185 Lichfield
Woodman Henry, shipper McClary Mfg Co, h 480 Adelaide
" Mary (wid John), lvs 507 Dundas

Woodmen of the World, C C Hodgins Head Con Com, W C Fitzgerald Head Clerk, Head Office 171 Dundas
Woodruff Charles E, brakeman C P R, h 577 Princess av
" Elizabeth (wid James F), lvs 178 Horton
" Emerson, brakeman C P R, b 486 Pall Mall
" Wm, physician 185 Queen's av, h same
Woods, see also Wood
" Charles C, patent can mnfr, h 151 Maple
" Frederick W, wks A Beck, lvs 598 Princess av

SLATER BROS. TAILORS, 399 Richmond Street,
We have the Largest Stock of Scotch Tweed Suitings in the city. Inspection invited.

HEINTZMAN & CO. PIANOS FOR RENTING. 236 Dundas St. 'Phone 1036. London.

Woods' Fair, John C Woods' Proprietor, Departmental Store, 176-178 Dundas (See adv left top lines)

Woods John C, Proprietor Woods' Fair, English, French, German, Austrian, American, and Canadian Fancy Goods Plated Ware, Lamps, China, Stationery, Leather Goods, Graniteware, and Hundreds of Other Lines. 176-178 Dundas, Residence 286 Dufferin av (See adv left top lines)

" Mary (wid Richard), h 598 Princess av
" Walter J, barber 114½ Hamilton rd, b 259 William
" Wm J, car bldr G T R, h 1059 Florence

Woodward Albert E, Physician and Surgeon, Office Hours 10 to 12 a m, 2 to 5 and 7 to 8 p m, Office and Residence 447 Dundas
" Albert W, acct Carling B & M Co, h 179 St James
" Albert W, mach hd McClary Mfg Co, lvs 58 Waterloo
" Charles, baker 58 Waterloo, h same
" Charles R, clk M C R, lvs 179 St James
" Charlotte T (wid Ebenezer G), lvs 447 Dundas
" Effie, wks McClary Mfg Co, lvs 58 Waterloo
" Miss Eliza, bkpr R Greene Mfg Co, lvs 27 Oxford, L W
" Frederick C, wks L & P Barrel Co, lvs 58 Waterloo
" Robert, shipper, h 27 Oxford, L W
Woodworth Charles E, contr r 543 Richmond, h 172 Kent
" Clara E, drsmkr, lvs 172 Kent
Woodyatt Wm, mach hd J Brooks & Co, h 59 Dundas
Woollatt Harry, car exmr L E & D R R, h 226 Colborne
Wooldridge George E, clk E L Liddicoatt, lvs 858 Queen's av
" Harry, oiler St Ry, lvs 858 Queen's av
" Wm H, carp, h 858 Queen's av
Woolley Arthur K, clk Lon Mutual Fire Ins Co, lvs 178 Mill
" Thomas, registrar Lon Mutual Fire Ins Co, h 178 Mill
" Wm H, grocer 760 Dundas, h same
Woolliston Mrs Elizabeth, h e s High, 3 s Maryboro Pl
" Frederick, slusher McClary Mfg Co, lvs Mrs E Woolliston
Woolverton John A, studt, lvs s s Grand av, 4 e Ridout S
" Solon (Woolverton & Bentley), h s s Grand av, 4 e Ridout S

Woolverton & Bentley (Solon Woolverton, George A Bentley), Dentists, Telephone 822, 214 Dundas
Woolway Gilbert, policeman, h 50 Craig
" John, tmstr Dom Transport Co, h 26 Gunn, L W
Woonton Alexander L, comp Advertiser, h 714 Maitland
" Edwin H A, currier C S Hyman & Co, h 7 Arthur
" Herbert W, pressman Advertiser, lvs 698 Maitland
" James W, pntr, h 698 Maitland
" Oscar, lab C S Hyman & Co, h 30 Walnut, L W
Woosley Frederick O, shipper Par Lndry, h 175 Hamilton rd
Wooster Henry, attndt Asylum, h Nightingale av, Lon tp
World Medical Electric Co, W A Jenkins Mngr, pro med 367 Richmond
Wormald Edward, foreman Reid Bros & Co, h 810 Maitland
Worrall James, wks Sterling Bros, lvs John Worrall
" John, tmstr, h s s Victoria, 1 e Waterloo
" R James, tmstr, h 494 St James
" Sarah A (wid Joseph), h n s Regent, 1 e Waterloo
" Wm, tinsmith McClary Mfg Co, h 62 Dundas
" Wm J, cigarmkr A Smith & Co, lvs Mrs S A Worrall
Wort Francis C, carp, h 943 Dame
" Florence, opr R Greene Mfg Co, lvs 943 Dame
Worth Jane F (wid John H), nurse, h 48 Edward
" Thomas, lab, lvs 588 Trafalgar
Worthington Arthur, porter C Brennan, b 27 Picton
" Jane (wid James), lvs 829 Van
Wortman Wm H, pres Wortman & Ward Mfg Co Ltd, h 546 Dundas
" & Ward Mfg Co Ltd The, W H Wortman pres, A E Passmore sec, F H Stoneman supt, agrl implements, 528 York
Wray, see Rae, Ray and Rea

Wray Corset Co (Richard Wray), Corset Manufacturers, 172 King
" Francis E, bkpr Wray Corset Co, lvs 86 Elmwood av
" Jacob, driver Dom Lndry, lvs 874 Dundas
" John D, prop Britannia House, 269 York

Wray Richard (Wray Corset Co), h 86 Elmwood av
" Robert W, mngr Wray Corset Co, lvs 86 Elmwood av
" Sylvanus, grocer 874 Dundas, h same

LONDON BRUSH FACTORY THOMAS BRYAN. Manufacture Machine Brushes for Flour and Cloth Mills; also Street Sweeping Machine Brushes.

THE SUN LIFE
IS A CANADIAN COMPANY.
Office: Hiscox Building, 367 Richmond St.
A. S. Macgregor, Mgr. Western Ont. Dis.

Wray Wm J, gro 408 Hamilton rd
Wren Catherine (wid Alexander), h 156 Maple
Wright Agnes, wks Fraser & Stirton, b 176 Richmond
" Alice A, bkpr, lvs 739 Richmond
" B Gordon H, trav John C Green & Co, h 133 Elmwood av
" Catherine, dressmkr 140 Wortley rd, b Wortley rd s e cor Craig
" Ceolfrid G, agt, lvs 374 King
" Charles, car bldr G T R, b 236 Rectory
" Charles E, dairy, h 125 Cathcart
" Donald, stripper Brener Bros, lvs 123 Albert
" Edward, blksmith Stevens Mfg Co, h 312 Simcoe
" Edward J, cooper L & P Barrel Co, h 40 Craig
" Ernest A, finshr L & P Barrel Co, lvs 40 Craig
" Ernest R, fireman C P R, h 579 Central av
" Frances H, dressmkr 739 Richmond
" Francis, agt, h 123 William
" Frank, clk J C Trebilcock, lvs 257 Dundas
" Franklin, acct F A Fitzgerald & Co, h 727 Waterloo
" George, porter Woods' Fair, lvs 172 William
" George E, litho Southam Ptg & Litho Co, lvs 739 Richmond
" Henry, cigarmkr, lvs 251 Waterloo
" Henry G, litho Lon Ptg & Litho Co, b Gustin House
" James (James Wright & Co), h 536 Wellington
" James & Co (James Wright, John Bland), hardware 132 Dundas
" James F, driver G Rowntree, lvs 312 Simcoe
" Jane (wid John), h 374 King
" Janet H (wid Douglas), h 123 Albert
" Janet, lvs 234 Wellington
" Jennie, oprr R Greene Mfg Co, lvs 260 Nelson
" John, tmstr, lvs 440 Simcoe
" John (John Wright & Co), lvs 446 Wellington
" John & Co (John Wright), stock brokers 421 Richmond
" John A, stdt, lvs 824 Queen's av
" John B, engr Ont Litho & Ptg Co, lvs 739 Richmond
" John J, carp, h n s Emery 5 w High
" Joseph, sectionman G T R, h 173 William
" Joshua G, clk Ry M S, h 469 Princess av
" Maggie, attndt Asylum
" Maria (wid Beriah), lvs 102 Wharncliffe, L W
" Marion, dressmkr, b Wortley rd, s e cor Craig
Wright Martha (wid Thomas), h 739 Richmond
" Martha E, clk Runians & Butler, lvs 105 Hamilton rd
" Mary (wid Walter), h 4 Leslie, L W
" Miss Mary E, h 5 Dundas, L W
" Myra, drsmkr 183 Richmond
" Norman A, bkpr, lvs n s Emery 5 w High
" Richard, h 846 Dundas
" Richard P, clk Ry M S, lvs 846 Dundas
" Samuel, h 824 Queen's av
" Thomas lvs 4 Leslie, L W
" Thomas R, contr, h 948 Princess av
" Tillie, stenog Santo & Carrell, lvs 105 Hamilton rd
" T Augustus, acct Hunt Bros, h 346 Maitland
" Walter D (Fried, Wright & Co), h 300 Hyman
" Wm, clk Jas Wright & Co, lvs 536 Wellington
" Wm, lab McClary Mfg Co, h 455 South
" Wm, mldr, lvs 28 Blackfriars, L W
Wright Wm J, Manager David Sare, b 378 Richmond
" Wm J, btchr J Perkin & Son, h 832 Colborne
" Wm T, clk Fitzgerald, Scandrett & Co, b 394 Ridout
" Wm W, foreman comp Advertiser, 248 Hyman
" W Herbert, clk T F Kingsmill, h 591 Talbot
Wrightman, see Ryckman
Wrighton Evelyn, kdergarten tchr Waterloo st school, lvs 734 Wellington
" Lizzie J, tchr Waterloo st school, lvs 734 Wellington
" Ralph R, clk T W Wrighton, lvs 734 Wellington
" Thomas W, hides and wool 322-330 Talbot, h 734 Wellington
" Wm T E, trav T W Wrighton, h 236 Oxford
Wrigley Carrie, clk Smallman & Ingram, lvs 146 Clarence
" John, fitter G T R, h 146 Clarence
Wrigley S Edward, Manager London Advertising Agency, 216 Dundas, b Clarence House
Writt Edward J, baker McCormick Mfg Co, lvs 121 William
Wrong Thomas, agt, b 321 Richmond
Wyatt Alice, lvs 160 Hamilton rd
" Arthur, brickmkr J Waide, b 379 Grosvenor
" Edward, tchr, lvs H Wyatt
" Ethel, asst Queen's av kindergarten, lvs 153 Wreay
" Frederick G, linotye mach Free Press, h 53 Alma
" George, shoes 2 Market Sq, h 160 Hamilton rd

What Are You Looking For?
A Coal Merchant. Here we are, don't go any further. Telephone 205 or 721 and we will deliver promptly anything in hard or soft Coal or Wood.
HAROLD A. RICHARDSON & CO.,
Yard, William St. and Grand Trunk Railway.

ALL TOTAL ABSTAINERS IN CANADA should know that THE TEMPERANCE AND GENERAL LIFE ASSURANCE COMPANY guarantees total abstainers distinctly lower rates than any other Company.

Wyatt George, jr, clk Pocock Bros, h 689 Colborne
" Hugh, mkt gdnr, h w s Francis, L W, 2 n Byron rd
" James, driver R Brooks, lvs 160 Hamilton rd
" James A, shipper I M Mayell & Co, h 575 Hill
" Mary (wid George), lvs 371 St James
" Wm (Wm Wyatt & Sons), h 371 St James
" Wm & Sons (Wm and Wm F), stoves and ranges 385 Talbot
" Wm F (Wm Wyatt & Sons), h 301(a) Pall Mall
Wyckoff Ann J (wid Charles), fancy goods 419 Richmond, h 322 Queen's av
" Evelyn, nurse, lvs 509 York
" Joseph L, clk W H Branton, lvs 539 York
" Peter, tinsmith, lvs 509 York
" Sarah (wid John), h 509 York
Wyeth Lizzie, nurse, lvs 625 Lorne av
" Margaret (wid Wm), h 625 Lorne av
" Samuel J, lvs 625 Lorne av
Wyles, see Wiles
Wylie, see also Wiley
" Helen, mngr mantle dept T F Kingsmill, lvs 256 Wellington
" John E, mach hd Bennet Furnishing Co, h 398 South
" Miss Marion, h 256 Wellington
Wynn, see also Winn
" Albert E, evangelist, h 198 Maitland
Wynne Fred J, clk Elliott & Co, b 19 Wortley rd

Y

Yarker Mrs Emma, lvs "Elmhurst," w s Wortley rd, 1 s of Beaconsfield
Yates, see also Yeates
" George W, city editor London Daily News, h 432 Ontario
" Henry, checker G T R, h 542 Ontario
" Henry, restaurant 131 Dundas, h 147 Grey
" James A, litho artist Southam Ptg & L Co, lvs 147 Grey
" John, cashier Scandrett Bros, lvs 542 Ontario
" Miss Louisa, clk H Yates, h 436½ Richmond
" Maggie, clk W Wilkins, lvs 542 Ontario
" Mrs Mary, lvs 248 South
Yealland, see also Yelland
" Adeline M, drsmkr, lvs 546 William
Yealland Beatrice M, clk Runians & Butler, lvs 546 William
" Daisy, clk Runians & Butler, lvs 546 William
" Edmund, tailor 247½ Dundas, h 915 Richmond
" Edmund J, comp Lon Ptg & Litho Co, lvs 546 William
" Ellen, tlrs, lvs 915 Richmond
" Eva, mantlemkr Smallman & Ingram, lvs 915 Richmond
" Frederick E, cabtmkr, lvs 546 William
" Frederick T, night editor Free Press, h 350 Piccadilly
" Mary, tlrs, lvs 915 Richmond
" Matilda W (wid Edmund H), h 546 William
Yeates, see also Yates
" Miss Alice R, bkpr Lon Mach Tool Co, lvs 31 Hamilton rd
" Eliza (wid Thomas), h 224 Waterloo
" Miss Eliza, tchr Colborne st school, h 31 Hamilton rd
" Ernest G, draftsman Lon Mach Tool Co, lvs 526 Dundas
" Ernest L, pattern mkr Lon Mach Tool Co, h 407 Bathurst
" Frederick, pattern mkr Lon Mach Tool Co, lvs 224 Waterloo
" James, lab G T R, h e s Price st, Ealing
" Roland, mach Lon Mach Tool Co, lvs 526 Dundas
" Thomas R, mach Lon Mach Tool Co, lvs 224 Waterloo

Yeates William, Proprietor London Machine Tool Co, 309 Bathurst, h 526 Dundas

Yelland, see also Yealland
" Frederick, lab McClary Mfg Co, 80 Oak, L W
" Louisa, opr R F Lacey & Co, lvs 80 Oak, L W
" Samuel, shoemkr 212 King, h 80 Oak, L W
" Wm H, mldr McClary Mfg Co, h 5 Maryboro Pl

Yeo Arthur P, Crockery, Glassware, etc, 177 Dundas, h 32 Wortley rd
" Miss Emma, clk A P Yeo, lvs 28 Wortley rd
" Eusebius, carriage mkr G Heaman, h 686 Elias
" Fanny (wid Robert H), h 380 Egerton
" Frank, appr Watson Bros, lvs 380 Egerton
" George H, tlr Watson Bros, lvs 380 Egerton
" Nicholas F, h 28 Wortley rd
" Rebecca (wid Richard), bdg hse 193 Waterloo
" Thomas, private R R C I
" Wm D, slsmn Smallman & Ingram, h 70 Stanley

P. L. MARDEN & CO. Mosaic Stone Sidewalks in Colors,
416 Richmond St. Telephone 658. Cheapest and Best.

SMITH BROS. Plumbers & Steamfitters, 265 DUNDAS STREET. 'Phone 538.

Yeomans Mrs Flora, lvs 32 Victor
" Wm H, pntr 752 York, b same
Yerex Isaac N, lab, h 99 King
" Isaac N, jr, box mkr Lon Box Mfg & L Co, lvs 99 King
" Thomas E, drayman, h 551 Richmond

Yerex Wm N, B C, Principal London Business University, Higgins Block, 212 Dundas (See adv opp page 280)

York County Loan & Savings Co, R J Robertson Superintendent, 213 Dundas (See adv page 3)

York Terrace, 473-481 York
Young Albert E, clk Bernard House

Young Charles C, General Agent London and Port Stanley Division Lake Erie and Detroit River Railway, Colborne, cor Bathurst, Tel 43, h 400 Horton, Tel 871
" Charles W, cabinet mkr, lvs 269 Clarence
" David H, foreman Hobbs Mfg Co, h 27 Pipe Line rd
" Fannie, lvs 43 Tecumseh av
" Frank O, appr Lawson & Jones, lvs 269 Clarence
" Fred, bricklyr, h 205 Clarence
" Fred J, shipper Lon Ptg & Litho Co, lvs 697 Colborne
" Freeman, brakeman C P R, h 687 Adelaide
" Friends' Review (monthly), 144 Carling
" George, watchman, h 1 Hamilton rd
" George A, clk John S Pearce & Co, lvs 618 Talbot
" George A, clk N W Emerson, lvs 711 Maitland
" George C, contr, h 54 Elmwood av
" George H, mldr McClary Mfg Co, h 528 Simcoe
" Hannah M, mach John Marshall & Co, lvs 43 Tecumseh av
" Harriet (wid Daniel), h 43 Tecumseh av
" Henry H, bkpr W A Young, b 359 Talbot
" Harry L, appr Southam Ptg & L Co, lvs 711 Maitland
" H Elroy, clk Grigg House, h 222 Clarence
" Isaac, foreman G G Steele, h 97 Wellington
" James, agt, h 711 Maitland
" James, driver E Tanton, lvs n s Huron, 1 e Waterloo
" James A B A, tchr, rms 550 Richmond
" Johanna, dressmkr, lvs 451 Simcoe

Young John, Livery, Open Day and Night, Special Rates to Commercial Trade, Telephone 626, 203 King, h 258 same

Young John C, adv agt F C Lagrange, rms 212 Dundas
" John E, slsmn A Westman, lvs 82 Elmwood av
" John M, asst bkpr Bennet Furnishing Co, lvs 826 Van
" Joseph, agt Massey-Harris Co Ltd, h 82 Elmwood av
" Mrs Josiah, h 697 Colborne
" J Mortin, trav, lvs 618 Talbot
" J Wellington, fnshr Globe Casket Co, h 684 Queen's av
" Miss Kittie, lvs 451 Simcoe
" Lucy A (wid Joseph M), h 618 Talbot
" Lydia, opr Bell Tel Co, lvs 618 Talbot
" Mae, dressmkr J H Chapman & Co, lvs 451 Simcoe
" Mary (wid Richard), nurse 280 Dufferin av

Young Men's Christian Association, Charles R Sayer General Secretary, 429-435 Wellington
" Miss Minnie M, stenog T H Luscombe, lvs 697 Colborne
" Percy, carp J Purdom, b 524 Horton
" Robert H, fitter Lon Furn Mfg Co, h 269 Clarence
" Robert J (R J Young & Co), h 135 Albert

Young R J & Co (Robert J Young), Dr Goods, Tailoring, Clothing, Millinery and Mantles, 142 Dundas
" Samuel H, lab, h 573 Oxford
" Sarah (wid James), lvs 583 Grey
" Wm, eng G T R, h 451 Simcoe
" Wm, plumber, h 923 Elias
" Wm A, bricklyr, h 75 Cartwright
" Wm A, whol jeweler and watches 3 Masonic Temple, h 228 Central av
" Wm A, tmstr Lon Hdwre Co, lvs 573 Oxford
" Wm B, mach Lon Mach Tool Co, lvs 528 Simcoe
" Wm E, shipper Lon Ptg & Litho Co, lvs 697 Colborne
" Wm E, mach hd Bennet Furnishing Co, lvs 826 Van
" Wm G, jeweler 214 Dundas, b 199 Richmond
" Wm N, tmstr, h 826 Van
" Wm P, slsmn R J Young & Co, lvs 135 Albert
" Women's Christian Association, Miss Elizabeth Kirkpatrick sec, 276½ Dundas
" Women's Christian Temperance Union, Miss Elizabeth Kirkpatrick sec, 276½ Dundas

Yuker Wm G, tinsmith 66 Craig, lvs 43 same
Yung Lung, lndry 206 Wellington

American Electric Co. Electric & Combination Fixtures, 214 DUNDAS.

WOODS' FAIR It pays to know where to buy your goods at closest prices in Woods' Fair Basement.

Z

Ziegler C Hallman, Dentist 192 Dundas, Upstairs, Telephone 749, Residence 312 Wolfe, Telephone 725

Zimmerman Adrian, shipper Carling B & M Co, lvs 281 Oxford
" Florence (wid Rev Adrian), h 281 Oxford
Zino Antonio, shoemkr 533 Richmond
Zwicker Christopher, trav McCormick Mfg Co, b Grigg House

LONDON Business Directory.

Names appearing under headings marked thus (*) are inserted only when specially contracted for.

ACCOUNTANTS.

Allin W N, 570 Wellington
Booker A A, 95 Byron av
Dillon M A, 546 Richmond
Jewell F G, 388 Richmond
Jewell G F, 193 Queen's av
Overell John, rm D, Masonic Temple
Robinson Alfred, rm C Masonic Temple

ADVERTISING SPECIALTIES.

London Advertising Agency, 214 Dundas
London Printing and Lithographing Co Ltd, 432 Richmond

AGENTS.

See also Insurance Agents, Ticket Agents and Real Estate
Ashplant J S (shoes), 436 Richmond
Brown J H (sugars), 9 Market Lane
Buckle W D (financial), 435½ Richmond
Campbell A A (loan), 137 Dundas
Clark, Pennock & Co (dry goods), 367 Richmond
Edwards Charles (adv novelties), 367 Richmond
Flock H M (motors), 435½ Richmond
Johnson J L (glassware), 386½ Richmond
Leishman J H (woollens), 423½ Richmond
McCutcheon James (furniture), 281 Queen's av
McGillivray G A & Co (millinery and fancy dry goods), 388 Richmond
Milne James (loan), 88 Dundas
Sarito & Carrell (hardware), 367 Richmond
Smith, Lawrence & Co (shoes, and woollens), 367 Richmond
Wale George (yeast), 295 Dundas
Whetter H F (adv novelties), 367 Richmond

AGRICULTURAL IMPLEMENTS.

Bowley G F, 101½ King
Deering Harvester Co, 225 York
Frost & Wood, 123 King
Hunt, Helm & Ferris, 255 York
Massey-Harris Co Ltd, 350 Talbot
Noxon Bros, 125 King
Sussex John, 348 Talbot
The Geo White & Sons Co Ltd, 65 to 73 King
Wortman & Ward Mfg Co Ltd, 528 York

AMMUNITION.

Brock W A, 192 Dundas (See adv page 8)

AMUSEMENT—PLACES OF.

Central Skating Ring, 573 Central av
Grand Opera House, King cor Richmond
London Skating and Curling Rink, 229 Simcoe
Music Hall, 231 Dundas
Princess Rink, 295 Queen's av
Westminster Rink, Wortley rd cor Stanley

The Canadian Savings & Loan Co. 420 and 422 RICHMOND STREET. Loans Money on Real Estate Easy Terms of Repayment...

FLEXIBLE STEEL... WIRE MATS | Best Door Mats made for public buildings or private residences manufactured by Dennis Wire and Iron Co.

ANALYSTS.

Buchanan D G, 374 Richmond
Harrison F T, Custom House

APIARISTS.

Miller Frank, Westminster Tp

ARCHITECTS.

Bodley Alfred, 14 Hiscox Bldg, 367 Richmond cor King (See adv marginal line front cover)
Buffy Mark L, 236 Talbot
Craddock George, 435½ Richmond
Gauld J A, 180 Dundas
Goble Henry, 221 Waterloo
Joanes Wm, 379 Queen's av
McBride & Farncomb, 213 Dundas
Matthews H E, 435½ Richmond
Moore & Henry, 441½ Richmond (See adv top line front cover)

ART FURNITURE.

Bland R R, 229 Dundas

ARTISTS.

Beech Henry, 182 Lichfield
Davidson S K, 241½ Dundas
Douglas Mrs J T, 159 Albert
Gibson Miss Lizzie, 180 Dundas
Gunn Miss E M, 466 Queen's av
Hunt J P, 344 Dundas
Imlach Miss Bertha, 354 St James
Lee A B (portrait), 155 Wellington
Lethbridge Miss L T, 104 Colborne
McDonald Hector N, 242 King
Ontario Portrait & Art Co, 379 Clarence
Plaxton Miss M E, 345 Hewitt
Western Ontario School of Art, 276½ Dundas
White J E, 402½ Richmond
Wilkey David, 466 Queen's av

ARTISTS MATERIALS.

Chapman Charles, 91 Dundas, (See adv page 11)
Graves O B, 222 Dundas
Hunt E N, 190 Dundas
Lewis Robert, 434 Richmond
London Brush Factory, 61-65 Dundas (See left bottom lines)
Shuff J G, 540 Dundas

*ASPHALT PAVING.

Marden P L & Co, 416 Richmond, (See adv left bottom lines)

*ASPHALT ROOFERS.

(See also Roofers)

Marden P L & Co, 416 Richmond, (See adv left bottom lines)

ASSIGNEES.

Armstrong C B, 435½ Richmond
Robinson Alfred, rm C, Masonic Temple

AUCTIONEERS.

Cooper Nell, 241 Dundas
Jones J W, 242 Dundas

AUDITORS.

Jewell G F, 193 Queen's av

*AWNINGS.

Dennis Wire & Iron Co, 211-213 King. (See right top lines)

*BADGES.

Davis & Son, 170 Dundas

BAGGAGE AND HOTEL CHECKS.

Gurd Wm & Co, 185 Dundas (See adv page 4)

BAKERS.

Allaster Joseph, 528 Elizabeth
Austin W G, 767 Dundas
Bradford & Hodgins, 194 Dundas
Bridle O J, 451 Dundas
Corcoran Robert, 930 Maitland
Curnoe John, 267 Wellington
Dawson John, 572 Hill
Dean Bros, 579 Richmond
Dell W H, 51 Blackfriars, L W
Fawkes John, 660 Dundas
Fitzgibbon James, 326 Ridout
Friend John, 117 Dundas
Gilmore John, 199 Wellington
Gilmore Robert, s s Grand av, 7 w High
Gwalchmai J E, 547 Hamilton rd
Hough Michael, r 659 Marshall
Johnston Bros, bakery 262 South, store 111 Wellington
Kent G W, 209 Dundas
Larsen N H, 671 Dundas
Lea F E, 346 Ridout
McIntosh James, 550 Richmond
Marchant J F, 347 Wellington
Newmon C M, 294 Dundas
Parnell Edward, jr, 75 Bruce
Peters George, 519 Richmond
Ranahan Mrs Sarah, 257 Dundas
Richardson F T C, 723 Richmond
Smith Bros, 142 Wortley rd
Stilling Wm, 200 Hamilton rd
Taylor John, jr, Tecumseh av e
Todd W E, e s Wharncliffe rd, 2 s Becher
Treganza Mrs Amelia, 287 Adelaide
West Wm, 47 Craig
Willis Robert, 639 Dundas
Woodward Charles, 58 Waterloo

*BAKING POWDER MFRS.

Lion Spice Mfg Co, 349 Talbot

BALUSTERS.

Cole Abraham, 290-292 York (See adv page 7)

Save Your Eyes. TELEPHONE 1085. Have your Glasses fitted right. Consult the only exclusive specialist in Canada. F. C. La GRANGE, M.O., 219 Dundas Street, London, Ont.

W. H. HEARD & CO. STEAM AND HOT WATER HEATING. 357 RICHMOND STREET

BANKS.

Bank of British North America, Robert Inglis mngr, Richmond s e cor Queen's av
Bank of Montreal, A H Beddome, mngr, w s Richmond s w cor Fullarton
Bank of Toronto, John Pringle, mngr, 369 Richmond
Canadian Bank of Commerce, D B Dewar mngr, Dundas n e cor Richmond
Merchants' Bank of Canada, A St L Mackintosh mngr, Richmond n w cor Queen's av
Molson Bank, P W D Brodrick mngr, 139 Dundas

BARBERS.

Anderson & Crellin, 308 Dundas
Brennan Charles, 166 Dundas
Bricklin Andrew, 400 Richmond
Brophy W H, 394 Richmond
Burrows G F, The Tecumseh
Charles James, 89 Dundas
Chrysler C T, 656 Dundas
Cohoon W J, 270 King
Coleman G E, 342 Ridout
Cunningham Philemon, 653 Dundas
Donohue M J, 725 Richmond
Eberle F W, 599½ Richmond
Farrell J H, 401 Talbot
Fisher Robert, 62 Dundas
Gleeson J T, 371 Talbot
Hilton George, jr, 326 Richmond
Laughlin D W, 219 Dundas
Lewis C M, 485 Richmond
Lightheart G W, 349 Clarence
Logan Thomas, 498 Pall Mall
Long Frederick, 631 Dundas
McIntyre Robert, 170 York
Mackay H A, 1 Market Sq
Maiorana John, 613 Richmond
Malin James, 359 Talbot
Miler Bros, 416 Talbot
Ormie A R, 69 Craig
Pennecott John, 373 Clarence
Perrin Levi, 617½ Dundas
Sherman Edward, 253 Wellington
Shier Wm, 413 Hamilton rd
Smith Harry, 99 King
Suhr W J, 691 Dundas
Taliaferro J H, 60 Dundas
Taylor G W, 145 King
Thompson A A, 169 King
Tracey T W, 379 Richmond
Wilkins James, 264 Dundas
Wonderly J A, 281 Wellington
Woods W J, 114½ Hamilton rd

BARREL MANUFACTURERS.

London and Petrolea Barrel Co, s s Simcoe, 1 e of Pearl
Smith C W, 663 Bathurst

*BARREL HEAD MFRS.

Nicholson Robert, Strathroy, Ont

BARRISTERS.

STUART, STUART & ROSS,
Barristers, Solicitors, NOTARIES, Conveyancers, etc.
Cor. DUNDAS and RICHMOND STS.
(Over C. P. R. Ticket Office.)

Bartlett, Elliot & Graham, 367 Richmond
Bartram W H, 99 Dundas
Bayly & Bayly, 404 Talbot
Beattie J H A, 87½ Dundas
Blackburn & Cox, 124 Carling
Buchner U A, 83 Dundas
Casey Avery, 90 Dundas
Chisholm A G, 78½ Dundas
Clarke W J, 180 Dundas
Cowan R K, County Buildings, Ridout cor Dundas

Cronyn & Betts, 442 Richmond
Essery E T, LL B, 12 Market Lane
Fitzgerald & Fitzgerald, 171 Dundas
Flock & Flock, 435½ Richmond
Fraser & Fraser, 404 Talbot

Gibbons, Mulkern & Harper, 435½ Richmond
Graydon & Graydon, 59 Dundas
Greenlees Andrew, 422 Richmond
Gunn & Harvey, 412 Richmond
Hellmuth & Ivey, 412 Richmond
Jarvis & Vining, 101 Dundas
Jeffery A O, Market Lane
Jeffery J E, Market Lane
Johnston E H, 436½ Richmond
Laidlaw W B, 412 Richmond
Love & Dignan, 418 Talbot

Luscombe T H, 169 Dundas
McCann B C, 414 Talbot
McEvoy & Pope, 402 Ridout
McPhillips & Toothe, 59 Dundas
Macbeth & McPherson, 74½ Dundas
Magee, McKillop & Murphy, 413 Richmond
Marsh & Marsh, 110 Dundas
Meredith, Cameron, Judd & Dromgole, 367 Richmond
Meredith & Fisher, 74 Dundas
O'Neill J D, 110 Dundas

Parke, Purdom & Purdom, rm F Masonic Temple
Proudfoot W A, 110 Dundas
Scandrett T W, 98 Dundas

Stuart, Stuart & Ross, 403 Richmond (See card above)
Tennent, McDonagh & Coleridge, 78 Dundas
Walker J S, 137 Maple
Weekes G N, 367 Richmond
Weld Edmund, 87½ Dundas
Winnett J W, 420 Talbot

INVESTMENT STOCK. **BIRKBECK LOAN CO. 7%** GUARANTEED 169 Dundas St., London.

BATHS.

Central Swimming Baths, 573 Central av
White Sulphur Spring Baths, w s Thames, 1 e Dundas
Wilson J G (electro-thermo), 320 Dundas

BEER PUMPS.

Heard W H & Co, 357 Richmond (See left top lines)

BICYCLES.

(Wholesale and Manufacturing)

Brock W A, 192 Dundas (See adv page 8)
Hunter, Grant & Co, 87 Dundas
London Bicycle Mfg Co, 8 Hiscox Bldg
McKenzie D & Co, 374½ Richmond
Mann W & Co, 189 Dundas

(Dealers)

Bowyer, Archibald & Co, 237 Dundas
Brock W A, 192 Dundas (See adv page 8),
Goodwin & Co, 206 Dundas
Gurd Wm & Co, 185 Dundas (See adv page 4)
Hardey F W, 758 Dundas
Mann W & Co, 189 Dundas
Payne W & H, 393 Richmond
Radway F F, 529 Richmond
Reid James & Co, 118 Dundas (See adv page 11)

BICYCLE LIVERIES.

Beamish H R, 282 Dundas
Bowyer, Archibald & Co, 237 Dundas
Crabb A H & Co, 255 Dundas
Mann W & Co, 189 Dundas

BICYCLE REPAIRERS.

Blythe Wm, 696 Dundas
Bowyer, Archibald & Co, 237 Dundas
Brock W A, 192 Dundas (See adv page 8)
Green D M, 462 Colborne
Gurd Wm & Co, 185 Dundas (See adv page 4)
Hutchinson Moses, 651 Dundas
McKenzie D & Co, 374½ Richmond
Mann W & Co, 189 Dundas
Marshall W J, 397 Clarence
Nicol J Y, 675 Dundas

BICYCLE SUPPLIES.

Brock W A, 192 Dundas (See adv page 8)
Mann W & Co, 189 Dundas
Mooralph Co (Tire Cement), 396 Richmond

BILL POSTERS.

Belton & Roote, Masonic Temple

BILLIARDS.

Gleeson J T, billiards and pool, 371 Talbot
McKenna Henry, 225 Dundas

*BINDER TWINE.

Massey-Harris Co (Ltd), 350-352 Talbot

*BIRD SEED.

Cottam Bart & Co, 404 Talbot

BISCUIT MNFRS.

Perrin D S & Co, 82 Dundas
McCormick Mfg Co (Ltd), Dundas, cor Wellington

BLACKSMITHS.

(See also Horseshoers)

Armstrong J P, 645 Dundas
Brock John, 602 Pall Mall
Burns James & Sons, 83 York
Chester Peter, 101 Rectory
Dart Roger, 313 Dundas
Davis Arthur, r 78 King
Fraser Donald, 311 Dundas
Harris Wm, r 197 King
Howard Thomas, 767 Adelaide
Lashbrook W J, 640 Richmond
Legarie Marshall, 177 Kent
Legg Wm J, 447 Talbot
Maddeford Wm, 182 Bruce
Mason & Dudley, 277 Wellington
May H & Son, r 361 Talbot
Mowat Robert, 339 Talbot
Murphy James, 507 Richmond
Neville John, 737 Richmond
Rice W E, 221 Hamilton rd
Saunders J H, 378 Clarence
Scott H H, n s Oxford, 4 e Adelaide
Sherry W W, 291 Wharncliffe rd, L W
Smith J W, 150 Fullarton
Sussex John, 348 Talbot
Walton Thompson, 343 Ridout
Wilkins C F, r 145 King
Womacott Robert, 238 York

BLANK BOOK MNFRS

Bock & Fysh, 436½ Richmond (See adv classified book-binders)
Chapman Charles, 91 Dundas (See adv page 11)
Reid Bros & Co, 391-395 Clarence
Weldon Wm & Co, 428 Richmond

BOARDING HOUSES.

Addison Mrs Alexander, 309 Dundas
Allardice Mrs T C, 248 Queen's av
Anderson Mrs Margaret, 251 Queen's av
Armitage James, 479 Talbot
Ashworth Mrs Harriet, 94 Bathurst
Barter Mrs S L, 407 Dundas
Biggar Mrs Sarah, 486 Pall Mall
Brace Mrs Ethel, 173 Kent
Brown Mrs M H, 432 Waterloo
Brownlie Misses A & N, 466 Queen's av
Campbell Mrs Ann, 409 Dundas
Campbell J S, 419 Ridout
Campbell Mrs Mary, 301 Richmond
Chalcraft Mrs Mary, 615 Dundas
Chittick Mrs George, 235 King
Creighton Mrs Bella, 266 Talbot
Danks Mrs F M, 254 Queen's av
Davis Mrs Frances, 294 York
Ensign Mrs Sarah, 425 Ridout
Fox R A, 346 Dufferin av

SLATER BROS. TAILORS, 399 Richmond Street, We make well fitting Pants. Try us.

THE GENUINE **HEINTZMAN & CO. PIANOS** ARE SOLD ONLY IN LONDON AT 236 Dundas Street.

BOARDING HOUSES—Continued

Garside Mrs Thomas, 280½ Dundas
Gibson Miss Emma, 454 Talbot
Gibson Mrs Samuel, 199 Bathurst
Gosling J R, 409 Ridout
Griffith Mrs E J, 954 Dundas
Hammond Mrs Maggie, 239 Clarence
Hardy Wm, 456 Talbot
Heaman Mary, 265 Talbot
Heron Miss Margaret, 293 Wolfe
Hodgins J D, 390 Ridout
Horton Mrs Emily, 244 Queen's av
Hyde Mrs Ellen, 558 Richmond
Inson Mrs George, 203 Bathurst
Jeffreys Arthur, 62 Dundas
Kennedy Miss Mary, 274 Clarence
Kifner Mrs M D, 152 Maple
King Mrs Catherine, 121 Horton
Lashbrook W S, 339 Wellington
Laut Mrs Fanny, 359 Dundas
Leathorn Mrs John, 329 Dundas
Leonard Mrs Lewis, 250 Queen's av
Lockhart Mrs C, 423 Park av
Lumby George, 113 Maple
McAlpine James, 879 Dundas
McCallum Miss Agnes, 458 Talbot
McCulley Thompson, 388½ Ridout
McDonald Miss Christina, 110 Bathurst
McEwen Miss S J, 518 Richmond
McGaw Mrs Annie, 235½ Dundas
McKay Miss Johanna, 234 Clarence
McKenna Miss Elizabeth, 115 York
McLachlan Hugh, 417 Ridout
McLeod Mrs Finley, 396 Ridout
McMichael J W, 828 Dundas
Major Miss Amy, 244 King
Marsh Wm, 374 Ridout
Milburn Mrs George, 187 Queen's av
Miller George, 462 Talbot
Miller Mrs M A, 389 Dufferin av
Morrow Mrs Charlotte, 427 Ridout
Munce Mrs E A, 232 Clarence
O'Leary Mrs Mary, 243 Clarence
O'Neil Abraham, 126 Maple
O'Niell Mrs Sarah, 66 Carling
Powell Mrs Samuel, 484 York
Raison Mrs E S, 463 Colborne
Renehan Mrs John, 425 Wellington
Richardson John, 421 Ridout
Rollins Miss Rebecca, 134 Carling
Rush Mrs Margaret, 238 King
Showler Mrs George, 936 Dundas
Thomas Mrs M A, 400 Ridout
Thompson Mrs Ellen, 3 McGarvey Terrace
Tibbs Mrs Eliza, 910 Dundas
Sanagan Mrs Dora, 411 Dundas
Savage R E, 618 Dundas
Sigsworth Mrs C, 136 Queen's av
Smith Wm, 295 Ridout
Stone James, 229 Clarence
Walden Mrs Elizabeth, 446 Wellington
Wallace Mrs Johanna, 293 Richmond
Weeks John, 266 Clarence
White Mrs Mary, 411 Dundas
Wilson Mrs Ella, 176 Richmond
Wilson Mrs Peter, 362 Dundas
Yeo Mrs Rebecca, 193 Waterloo

BOARDING STABLES.

(See Livery, Sale and Boarding Stables)

BOAT HOUSES.

(See Pleasure Boats)

BOILER MANUFACTURERS.

Leonard E & Sons, s s York, bet Waterloo and Colborne
London Machine Tool Co, 309 Bathurst
The Geo White& Sons Co Ltd, 65 King
Winnett R & Son, Hamilton rd, cor Inkerman

BOLT, NUT AND HINGE MNFRS.

London Bolt and Hinge Works, 623 Maitland

*BONE DEALERS.

Arscott Frank, s s Trafalgar, 1 e river

BOOK BINDERS.

Bock & Fysh, 436½ Richmond (See adv opposite)
Chapman Charles, 91 Dundas (See adv page 11)
Moffat W J, 181½ Dundas
Reid Bros & Co, 391-395 Clarence
Weldon Wm & Co, 428 Richmond

BOOKS AND STATIONERY.

Anderson Jas I & Co, 183 Dundas
Carrie W L, 417 Richmond
Connor John, 338 Richmond
McEwen Mrs Ellen, 501½ Richmond
Mills John, 404 Richmond
Sifton & Co, 168 Dundas

BOOT AND SHOE UPPER MNFRS.

Lacey R F & Co, 398 Clarence

BOOTS AND SHOES.

(Wholesale and Manufacturing)

Laidlaw, Watson Co Ltd (mfrs), 202 King
London Shoe Co, 141 Carling
Sterling Bros, 184 York
Thompson Shoe Co Ltd, 436 Richmond
Western Shoe Co, 436 Richmond

(Retail Dealers.)

Ashplant Hubert, 137 and 648 Dundas
Badcock Samuel, 698 Dundas
Brown John S & Co, 145 Dundas
Burridge John, 363 Talbot
Cook J P, 173 Dundas
Johnston C D, 198 Dundas
Jones James, 64 Blackfriars, L W
Kirkpatrick Robert, 189 Dundas
Lashbrook Robert, 292 Dundas
Lawson W B, 250 Dundas
McDermand Arthur, 666 Dundas
T E Mara Co Ltd, 153 Dundas
Morrison Wm, 148 Dundas (See adv page 5)
Neill Robert, 123 Dundas

LONDON BRUSH FACTORY All our Paint Brushes have Jenkins' Celebrated Patent Bridle Catches attached. THOMAS BRYAN.

THE SUN LIFE LOW RATES, GOOD PROFITS.
And the Most Liberal Policy in the World.
Office : Hiscox Building, 367 Richmond St. *A. S. MACGREGOR, Mgr. Western Ont. Dis.*

Pocock Bros, 140 Dundas
Powell Henry, 255 Wellington
Read Siderick, Burwell, cor Simcoe
Rogers S S, 34 Dundas, L W
Simmons R S, 748 Dundas
Thorne Bros, 141 Dundas
Wyatt George, 2 Market Sq

BOOT AND SHOEMAKERS.
(See Shoemakers)

BOTTLERS.

Bilton Joseph (soda water),263 Dundas
Carling B & M Co (ale and porter), w s Talbot, bet Ann and Mt Pleasant
Ferguson Duncan (ginger beer), 48 York
Hamilton Joseph (ale and porter), 197 Ann
Labatt John (ale and porter), ft Simcoe
Murray John (ginger beer), 188 Hamilton rd
Tune James & Son (soda water), 132 York

BOX MANUFACTURERS.

Bayley George (paper), 80 Dundas
Beck Adam (cigar), 175 Albert
Dyment-Baker Lumber Co, 271 to 285 Bathurst (See adv right top lines)
London Box Mfg and Lumber Co Ltd, 234-240 Bathurst (See adv page 9)
Reid Bros & Co (paper), 395 Clarence
Somerville C R (paper), 644 Dundas

*BRASS FENDERS.

Heard W H & Co, 357 Richmond (See left top lines)

BRASS FOUNDERS.

Carty R F, 292 York
Dennis Wire & Iron Co, 211-213 King (See adv right top lines)
Irwin & Geldart, 92 Fullarton
Law John, 121 Clarence
London Brass Works Co, 94 Carling
Nicholls Harry, King, cor Thames
Stevens Mfg Co, Richmond, s e cor Bathurst

*BRASS GOODS.

Bland R R, 229 Dundas

*BRASS WORKS.
(Ornamental)

Dennis Wire & Iron Co, 211-213 King (See adv right top lines)

BREWERS AND MALSTERS.

Carling Brewing & Malting Co, w s Talbot, bet Ann and Mt Pleasant
Hamilton Joseph, 197 Ann
Labatt John, ft Simcoe

City Bindery.

BOCK & FYSH

LATE OF E. H. KORDES' BINDERY.

Blank Book Makers and General Book-binders.

PERIODICALS, ART WORKS, BIBLES, MUSIC, LAW BOOKS,

And all other kinds of books bound or repaired. Any style desired.

ANY ARTICLE LETTERED PROMPTLY.

436½ RICHMOND STREET, London, Ont.

Richardson's Hard Coal IS THE FINEST WE HAVE EVER USED. (OUR CUSTOMERS.)

There is no record of any other Company ever having experienced so low an average mortality as the Temperance and General Life has for ten years in its Temperance Section.

BRICK MANUFACTURERS.

Cawrse J W, 93 York
Johnston Alexander, s e Railway, 4 w Wharncliffe rd
McLaughlin John, w s Adelaide, 1 n Victoria
Waide Daniel, Adelaide, cor Grosvenor
Waide John, e s Adelaide, 2 n Cheapside
Waide Russell, e s Adelaide, 1 n Grosvenor
Walker John, William, cor Cheapside
Walker & Logan, Cheapside, cor Adelaide

BROKERS.

Burns Robert (stock), 367 Richmond
Butler F H (stock), 15-16 Masonic Temple
Clarke F B (stock), 416 Richmond
Cleghorn A T (tea), 97 Dundas
Coles W G (grocers' sundries), 144 Carling
Curry R N (general), 414 Talbot
Douglass H M (stock), 110 Dundas
Fawcett S W (general), 78½ Dundas
Flood & Lindsay (mining), 410½ Richmond
Francis G W (stock), 90 Dundas
Gillespie G H (tea), 437 Richmond
Hannah D C (mdse and customs), 436½ Richmond
International Commission Co (stock), 367 Richmond
Lambe Harold (tea), 435½ Richmond
Leys F B (stock), Masonic Temple
Lind Wm (mdse), 435½ Richmond
Macklin Henry (stock), 489 Talbot
Milne James (mining), 88 Dundas
Moody J A (general), 398½ Richmond
Pritchard George (stock), 9 Market Lane
Turner C E (stock), 9 Masonic Temple
Tytler Alexander (tea), 183½ Dundas
Wright John & Co (stock), 421 Richmond

BROOM MANUFACTURERS.

Gurd J R, 152½ Centre, L W
Hobbs John, 79 Oxford, L W
London Brush Factory (stable), 61 65 Dundas (See left bottom lines)
Welford Bros, 377 Glebe
Western Broom Co Ltd, 555 Richmond

BRUSH MANUFACTURERS.

Andrewes David, 154 Centre, L W
London Brush Factory, 61-65 Dundas (See left bottom lines)
Thorn Harry, 147 Wharncliffe rd, L W

BUILDERS.
(See Contractors)

BUILDERS' SUPPLIES.

Cameron A D & Son, 365 Richmond
Cawrse J W, 93 York
City Sash and Door Co, 234 Bathurst, opp M C R Station
Cowan James & Co, 127 Dundas
Element W J, 78 King
London Hardware Co, 121 Dundas
Mann John & Son, 403 Clarence
Reid James & Co, 118 Dundas
Santo & Carrell, 367 Richmond

BUILDING SOCIETIES.

Peoples Building and Loan Association, 137 Dundas

*BURGLAR ALARMS.

American Electric Co, 214 Dundas (See adv right bottom lines)

BUSINESS COLLEGES.

Forest City Business and Shorthand College, Y M C A Building, Wellington st (See adv page 225)
London Business University, 212 Dundas (See adv opposite page 280)
Western Ontario Shorthand and Business Academy, 76 Dundas (See adv opposite)

BUTCHERS.

(Wholesale)

Dalton Edward, w s Sarnia rd, 1 w Wharncliffe rd, L W
Gould W H, 217 Hamilton rd
Johnson James, 231 Wellington
Mitcheltree Joseph, 10 Covent Garden Mrkt
Morris G F, 14 Covent Garden Market

(Retail)

Adcock Richard, 715 Richmond
Barnett Frederick, 613 Dundas
Boug Aubrey, 45 Wharncliffe rd, L W
Bourne E & Son, 423 Hamilton rd
Breen J M, 733 Richmond
Brooks Robert, 127 Hamilton rd
Brooks Wm, 724 Dundas
Chapman Wm, 269 Dundas
Cook Job, 129 Wellington
Edworthy S S, 408 Pall Mall
Elliott Charles, 40 Blackfriars, L W
Elson Richard, 6 Covent Garden Mrkt
Finch H E, 870 Dundas
Flanagan J L, 527 Nelson
Gatecliffe J H, 267½ Dundas
Hamlyn Thomas, 417 Hill
Hart W R, 90 Wharncliffe rd
Heaman John, n s York, 2 w Thames
Hicks A G, 298 Richmond
Isaac Wm, 664 Dundas
Jackson George, 87 Wellington
Johnson James, 231 Wellington
Jolliffe A E H, 470 Dundas
Kemp A F & Son, Wortley rd, n w cor Craig
Leathorn F W, 471 Grey
Lockyer & Connor, 8 Covent Garden Market
Lodge Edwin, 611 Richmond
Lovell John, 488 Maitland
Metherall J W, 638 Dundas

P. L. MARDEN & CO. Granolithic Mosaic Stone Asphalt **Walks.**
416 Richmond St. Telephone 658.

SMITH BROS. Hot Water and Gas Fitters,
'Phone 538. 265 Dundas Street.

Meyers Charles, s s Chester, 6 w High
Mitcheltree J R, 10 Covent Garden Mrkt
Mitcheltree Robert, 153 King
Morley C A, 517 Richmond
Morris G F, 14 Covent Garden Mrkt
Olsen Niels, 493 Horton
Park Gavin (pork), 4 Market Lane
Perkin James & Son, 340 Central av
Quick Robert, 972 Dundas
Regan & McInnes, 259 Wellington
Rockett R S, 40 Blackfriars, L W
Sandry E C, 17 Cove rd
Shaw George, s s Craig, 1 e Wortley rd
Smith G W, 756 Waterloo
Toohey Timothy, 749 Richmond
Trebilcock G T, 161 Wortley rd
Treneman James, 536 Adelaide
Tucker James, 324 Burwell
Webb F J, 169 Wellington

CAB OWNERS.

Bugler Edwin, w s Grafton, 1 n Victoria
Donohue Wm, 833 Richmond
Higby Wm, 492 Ridout
Hough John, 85 Wellington
McRae A J, 690 Maitland
Morkin Thomas, r 587 Richmond
O'Meara Patrick, 151 Kent
O'Meara Stephen, 151 Kent
Piercey Jeremiah, 634 Queen's av
Stone James, 229 Clarence
Walker Duncan, Wellington rd
Webb James, 192 John

CABINETMAKERS.

(See also Furniture Mfrs).

Amundson Christian, 125 King
Gowie John W, 391 William
Hawken W H, 536 York
Reid W A, 63 King
Rudd John, 361 Talbot

CABLE COMPANIES.

Commercial Cable Co (C P R Co's Tel), 2 Masonic Temple
French Cable (C P R Co's Tel), 2 Masonic Temple

CAP MANUFACTURERS.

(See Hat and Cap Manufacturers).

CARPENTERS.

(See Contractors).

CARPET CLEANERS.

London Carpet Cleaning Works, e s Wortley rd, 3 s Craig

*CARPET LAYERS.

Gaze W A, 412 Pall Mall (See adv. left bottom lines)

CARPET WEAVERS.

Barlow Mrs Elizabeth, 502 Horton
Gravelle Mrs Harriet, 15 Palace
Hunt Mrs Louisa, 582 Princess av
Robins Mrs E E, 249 Adelaide
Threapleton Samuel, 353 Ridout
Wilkinson John, 486 Adelaide

'PHONE 533. RESIDENCE, 95 MAPLE ST.

WESTERN ONTARIO

Shorthand and Business Academy,

76 DUNDAS STREET, LONDON.

Business and Professional Men Supplied with Competent Office Help on Short Notice.

Typewriter Headquarters for Ontario.

All kinds of typewriters for rent or for sale.

MISS M. MORPHY, LADY PRINCIPAL. WM. C. COO, PRINCIPAL.

AMERICAN ELECTRIC CO. 214 Dundas, Electric Bells Repaired on Shortest Notice

WOODS' FAIR Best place to buy anything you want. Finest stock of Wall Papers in the City. 176 and 178 Dundas St.

CARPETS.

(Wholesale)

Robinson, Little & Co, 343-345 Richmond (See adv page 3)

(Retail)

Kingsmill T F, 128-130 Carling
Screaton A & Co, 134 Dundas

CARRIAGE HARDWARE MFRS.

Cowan James & Co, 127 Dundas
Smith Alexander, 348 Wellington

CARRIAGE TOP MFRS.

Cowan James & Co, 127 Dundas

CARRIAGE TRIMMERS.

Claypole A H, 145 King

CARRIAGE AND WAGON MFRS.

Abbott H G, 308 Dundas
Brooks James & Co, 94 Fullarton
Campbell John & Son, 75 King
Cater Wm, r 154 Fullarton
Crawford L W, 269 Wellington
Dart Roger, 313 Dundas
Gleeson Bros, 72 Fullarton
Harris Wm, r 197 King
Heaman George, 665 Dundas
Hoskin & Malloch, 321 Dundas
Howard Thomas, 767-769 Adelaide
Jury R E, 28 Dundas
Legg Wm J, 447 Talbot
Mason & Dudley, 277 Wellington
Massey-Harris Co (wagons), 350 Talbot
Moran J H, 154 Fullarton
Nash B J & Co, York, s w cor Talbot
Patterson & Jolly, 72 Fullarton
Smith J W, 150 Fullarton
Smith Richard H, 150 Fullarton
Thomas G H, 643 Dundas
Thompson W J & Sons, 175 King
Turner John, 483 Richmond
Turner Samuel, 347 Ridout

CARTAGE AGENTS.

Dominion Transport Co, C P R Freight Sheds, Pall Mall
Shedden Co Ltd, G T R Freight Sheds, York bet Wellington and Waterloo

*CASH CARRIERS.

Whiting W H E, 386½ Richmond

CASKET MANUFACTURERS.

Globe Casket Co, Dundas cor Adelaide

*CEDAR POSTS.

Belton G H, 234 York

CEMENT.

Anthistle Wm J, s s Cromwell
Bowman & Co, 198-200 Bathurst
Cameron A D & Son, 365 Richmond
Cawrse J W, 93 York
Element W J, 78 King
Mann John & Sons, 403 Clarence
North Ebenezer (Portland), Talbot, cor Mt Pleasant (See adv page 9)
Marden P L & Co, 416 Richmond (See adv left bottom lines)

CHEESE DEALERS.

Hodgson Bros, Market Lane

CHEMICAL WORKS.

Canada Chemical Mfg Co (Ltd), e s Rectory, near Campbell

CHEWING GUM MFRS.

Somerville C R, 644 Dundas

*CHINA DECORATORS.

London Decorating Works, 186 Dundas
Pigot & Bryan, 186 Dundas
Reid W J & Co, 197-199 Dundas

CHINA REVETERS.

Hayes Francis, 385 William

CIDER MANUFACTURERS.

California Fruit Cider Co, 73 Dundas

CIDER MILL MFRS.

The George White & Sons Co (Ltd), 65-73 King

CIGAR BOX MANUFACTURERS.

(See Box Manufacturers)

CIGAR MANUFACTURERS.

Atkins Wm, 386½ Richmond
Bruner Bros, 184-190 Horton
Fraser & Stirton, 110 Dundas
Kelly Geo & Co, 113 Dundas
King Bolt Cigar Co, 69½ Dundas
Line, McDonald & Co, 346 Clarence
McKay H & Co, 381 Clarence
Manness S R, 83 Dundas
Olmsted G & Co, 77 Dundas
Schreiber R A & Co, 423½ Richmond
Simon Henry, 145 Queen's av
Smith A & Co, 378½ Richmond
Smith Joseph, 288 Dundas
Vallens & Co, 384 Ridout
Ward Wm, 64-66 Dundas

CIGARS AND TOBACCO.

(See Tobacconists)

CIVIL ENGINEERS.

Graydon A O, 389 Richmond
McBride & Farncomb, 213 Dundas
Moore & Henry, 441½ Richmond (See adv top line front cover)

CLOTHING.

(Wholesale and Manufacturing)

Burns & Lewis, 337 Richmond
Grafton & Co, 147 Dundas
The R Greene Mfg Co, 137 Carling

RE-UPHOLSTERING AND FURNITURE REPAIRING. WM. A. GAZE, 412 Pall Mall.

Dyment-Baker Lumber Co. PLAINING MILLS, 271 to 285 Bathurst Street, Sash, Doors, Blinds, Flooring, Siding, etc.

(Retail)

Boyd & Son, 150 Dundas
Chapman J H & Co, 126-128 Dundas
Fox Joseph, 209 King
Grafton & Co, 147 Dundas
Haskin J, 640 Dundas
Kingsmill T F, 130 Dundas
Mara T E Co (Ltd), 153 Dundas
The Oak Hall, 154 Dundas
Ross J & D, 196 Dundas
Sainsbury A P, 92 King
Young R J & Co, 142 Dundas

COAL OIL DEALERS.

Brodison Frank, 629 Lorne av

COAL AND WOOD.

(Wholesale)

Fyfe & Herd, Strathroy, Ont

Hunt Bros, 363 Richmond (See adv page 258)

Richardson Harold A & Co, 395 Richmond, Tel 205 or 721 (See adv right bottom lines)

(Retail)

Abbott H G, 308 Dundas
Allan J C, 658 Richmond
Baldwin Maurice, 626 Bathurst
Bartlett & Parsons, 763 Dundas
Bowman, Kennedy & Co, 180-182 York
Bowman & Co, 198 Bathurst
Cameron A D & Son, 365 Richmond and 316 Burwell
Campbell & Chantler, 176 Bathurst
Daly J M, 19 York
Dignan J C, 630 Maitland
Downs J E, 15 Hamilton rd
Eadey W G, 696 Dundas
Gillies S & Son (wood), 673 Bathurst
Hartley Joshua, w s Rectory, 2 s Dundas
Heaman Wm, Maitland, cor York
Holland John, 625 William

Hunt Bros, 363 Richmond (See adv page 258)

Kellermann Jacob, 300 Clarence
McNeill George, 207 Mt Pleasant
Mann John & Sons, 403 Clarence
May Bros, 308 William
Orchard J G, s s York, 2 e of the river
Peoples' Coal Co (coal only), 133 York
Redmond J F, 54 Blackfriars
Rendell George, 228 Adelaide

Richardson Harold A & Co, 395 Richmond, Tel 205 or 721 (See adv right bottom lines)

Selby T A, 473 Talbot
Sutton J H (wood only), 51 Byron av
Walls T S, 631 Colborne
Winnett W H, 232 William

COFFEE AND SPICE MILLS.

Gorman, Eckert & Co, 144 Carling
Lion Spice Mfg Co, 349 Talbot
Mayell I M & Co, 239 King

COKE.

Mann John & Sons, 403 Clarence

COLLECTORS.

Coyne W P, 55 Stanley
Paul F A, 425 King
Rycroft Joseph, 180 Dundas

COLLEGES. SCHOOLS, ETC.

(See also Business Colleges.)

Academy of the Sacred Heart, Queen's av, cor Colborne
Andras J W Gay, 307 Piccadilly

MRS. BASKERVILLE,
Morning School FOR **Boys and Girls.**
Private Tuition at any hour Pupils prepared in Languages for the Examinations.
Specialties:
Music, Languages and Art.
144 MILL STREET.

The Canadian Ophthalmic College, 212 Dundas (See adv right bottom lines)

Collegiate Institute, n s Dufferin, bet Wellington and Waterloo
Dewey Miss E V, 251 Horton
Drewry Mrs Jennie (French), 340 Dundas

EVANS MRS. THOMAS,
Boarding and Day School
FOR YOUNG LADIES.
355 Princess Avenue.

Forest City Business and Shorthand College, Y M C A Building, Wellington st (See adv page 225)

Foy Institute, Mrs S M Foy prin, 310 Queen's av
Hellmuth Ladies' College, Proof Line rd, ¾ mile n of city limits
Horton Miss C E (physicial culture), 244 Queen's av
Huron College (Divinity School), w s George bet St James and Grosvenor
Imlach Miss Gertrude, 354 St James

London Business University, W N Yerex Principal, 212 Dundas (See adv opp page 280)

London Conservatory of Music and School of Elocution, 374 Dundas
Medical College, Waterloo n e cor York
Moore Miss E S, 54 Bryon av
Smithett Miss Mary, 369 Queen's av

WESTERN DAIRY SCHOOL, STRATHROY, ONT. Tuition free. First-class building and equipment. Send for Circular.

W. H. HEARD & CO. Sanitary Plumbers
357 Richmond St.

COLLEGES—Continued

Western Dairy School, F J Sleightholm Superintendent, Strathroy, Ont. (See adv right bottom lines)
Western Ontario School of Art, 275½ Dundas

Western Ontario Shorthand and Business College, 76 Dundas (See adv page 401)

COMMISSION MERCHANTS.

Clark, Pennock & Co (millinery), 367 Richmond
Clark W K (produce), w s High st

CONFECTIONERS.

(Wholesale and Manufacturing)

Bradford & Hodgins, 194 Dundas
McCormick Mfg Co (Ltd), Dundas cor Wellington
Perrin D S & Co, 82 Dundas
Ross John H, 14 Horton
Watson, Hadden & Co, 197 King
(Retail)
Boomer J E, 181 Dundas
Dawson John, 572 Hill
Friend John, 117 Dundas
Kent G W, 209 Dundas
Kerswill Wilbur, 316 Dundas
Newmon Miss C M, 294 Dundas
Patrick Charles, 25 Maple, L W
Peters George, 519 Richmond
Reed H S, 214 Clarence
Short Bros, 220 Dundas
Sowers H B, 60½ Dundas
Threapleton Simeon, 101 King
Walace J J, 341 Clarence

CONSULS.

United States Consulate, Wm H Jacks, The Tecumseh

CONTRACTORS.

Abram A J (carp), 29 Garfield av
Abram R S (carp), 60 Askin.
American Electric Co (Electrical), 214 Dundas (See right bottom lines)
Arthur James (carp), 671 Elias
Barfitt Charles (masonry), 27 King
Bartlett T C (carp), 480 Elizabeth
Beckett Crawford (gen'l), 911 Wellington
Bending Abraham (mason), 24 Oxford, L W
Bennett J A (carp), 116 Waterloo
Broadbent J C (carp), 621 Elias
Brown A S (mason), 815 Maitland
Brown Wm T (carp), 867 Wellington
Bryan John (builder), 297 Hill
Burnett Alex & Son (mason), Clarence cor G T R
Burnett John (mason), 152 Wellington
Callahan Andrew (mason), 462 Piccadilly
Campbell Archibald (carp), 157 Mill
Carty J S (builder), 214 Maitland
Castle Charles (excavators) r 586 King
Christie John (carp), 718 Waterloo
Clemens John (carp), 195 Richmond
Cooke Jesse (gen'l), 490 York
Coon S B, 574 Waterloo
Copp T W (mason), 84 Askin
Copp W H (mason), 29 Craig
Cox Moses (sewer), 460 York
Daniels J A (carp), 5 Peters, L W
Davidson & Hessel (carp), r 65 Bryon av
Deeley Frederick (mason), 533 Ontario
Dodd & Co (carp), 272 William
Douglass H M (gen'l), 110 Dundas
Edwards Thomas (carp), 851 Elias
Ellis James (carp), 18 Alexander, L W
England John, jr (carp), 910 Queen's av
Evans J C C (carp), 426 St James
Everitt George (mason), 634 Elias
Fanning R A (carp), 481 Richmond
Fleming John (mason), 241 South
Flemming Alexander, 138 John
Flory Samuel (mason), 256 Grosvenor
Fortner G A L (carp), 670 Adelaide
Fox George (carp), 869 Wellington
Garrat Joshua (carp), 608 Princess av
Gibson Frank (carp), 236 South
Gibson George (mason), 26 Walnut, L W
Gilmour & Payne (carp), 733 William
Glendenning S D (carp), 143 Oxford
Gordier Martin (carp), 424 Waterloo
Gould & Stratfold, r 290-292 Dundas (See adv page 6)
Graham Archibald (artificial stone), 348 Piccadilly
Greason Christopher (carp), 533 Simcoe
Grey Wm M (carp), 133 Langarth
Griffin Henry (street watering), 3 Victor
Hammett George (mason), 350 Hewitt
Hayman H J (mason), 446 Ontario
Hayman H & Sons (mason), 869 Dundas
Hayman Wm (mason), 949 Elias
Heath Wm (carp), 904 Queen's av
Henderson Samuel (carp), 812 Dundas
Hill Richard (carp), 1054 Laura
Hilliard & McKinley (carp), 290 Ridout
[illegible] T H (carp), s s Emery, 4 e Ridout S
Hogg Thomas (carp), 579 Bathurst
Holmes H (carp), r 9 Kensington, L W
Holmes J L (carp), 16 Mt Pleasant av, L W
Hook Joseph (builder), 280 Maitland
Humphrey A J (carp), 804 Queen's av
Hyatt Bros (carp), 290 Egerton
Inwood Morris (carp), 660 Maitland
James Milo (builder), 558 Maitland
Jeffrey George (carp), 137 St James
Jeffrey Wm (carp), 421 Simcoe
Jones Bros (carp), Hamilton rd cor Maitland
Jones J C (carp), 83 Bruce
Jones Thomas, 11 Prospect av
Johnson Benjamin (sewer), 30 Ridout S
Kennedy J B (mason), 194 Grey

BIRKBECK LOAN CO. LOANS TO HOMEBUILDERS.
Loans to Everybody.
169 DUNDAS STREET, LONDON, ONT.

Kilbourne Harvey (mason), 34 Askin
King Allan (carp), 445 Quebec
Kipp J H (carp), 480 St James
Lang John (sewer), 41 Bruce
Leah Joseph (carp), Dundas cor Eva
Leathorn Christopher (gen'l), 862 Elias
Le Seelleur T J (carp), 791 Queen' av
Lightheart G C (mason), 206 Wellington
Lind A A (carp), 35 Bruce
Lucas P T (carp), 267 Grosvenor
Lucas W L (carp), 519 Ontario
Luney James S (mason), s s Grand av, 7 e Ridout S
McDonald & Allen (carp), 916 Dundas
McNab John (carp), 382 Clarence
Magee Wm (carp), 528 Dundas
Marden P L & Co (Paving), 416 Richmond (See adv left bottom lines)
Martyn Edward (mason), 487 English
Matthews J A (carp),921 Dufferin av
Middleton Wm (mason), s s Victoria, 2 w Talbot
Mills W B (carp), 519 Hamilton rd
Moran James(mason), 557 Dundas
Mulhall Pathrick(paving), 500 Piccadilly
Murray Scott (carp), 591 King
Nixon Isaac (carp), 672 Dufferin av
Nobbs J H & Sons (stone), 482 Richmond
Nurse James (mason), 552 William
Nutkins John (mason), 721 Elias
Oliver George (excavator),812 Colborne
Orendorff E J (carp), 344 William
O'Sullivan J M (mason),79 Albion,L W
Park Wm (carp), 984 Richmond
Pulver W H (mason), 24 Walnut, L W
Purdom John (carp), 260 Burwell
Ramsey Edwin (carp), 198 Horton
Redge Thomas (mason), 380 St James
Reed F J (carp), 745 Elias
Roberts F M (carp), 218 Maitland
Rogers Electric Co (electrical), 425 Richmond
Ross Wm S (carp), 181 Sydenham
Rumball F G (carp), 234-240 Bathurst. (See adv page 9)
Sargent Isaac (carp), 590 King

SCHABACKER & CO.,
PROPRIETORS OF
The City Sash and Door Co.
Manufacturers of Builders' Supplies.
T. R. HOWARD, Manager. Bathurst Street, Opp. M. C. R., Station.
Sash, Doors, Blinds, Mouldings, Etc. Machine Work of every description.
A. SCHABACKER. J. T. LAWRIE. GEO. MORTIMORE

Scott & Scott (carp), 714 Talbot
Shambleau Alexander (carp), 582 King
Shopland John (carp), 289 King
Simmons Joseph (carp), 769 Queen's av
Simpson C H (carp), 280½ Dundas
Simpson H C (mason), 814 Dundas
Sing Henry (mason), 708 Maitland
Smith C A (carp), 90 Wharncliffe rd
Smith C B (fences), 516 Adelaide
Steele Marmaduke (carp),7 Maryboro Pl
Steels Anthony (carp), 206 Victoria
Steels Cain (carp), 600 Yor k
Stilson Luther (carp), n s York, 6 e of the river
Swartz J W (carp), w s Cynthia, 1 n Bruce
Tambling & Jones (carp), 282 Horton
Tozer H R K (carp), 509 Richmond
Tytler Wm (carp), Grosvenor st
Upshall W G (carp), 569 William
Walters John (sewers),208 Mt Pleasant
Ward T W (carp), 82 Albion, L W
Ware Charles (paving),743 Princess av
Wattam John (mason), 20 John, L W
Webber John (excavator), 917 Elias
Westcott W A (carp), 43 Bruce
Whitehead Benjamin (carp), 183 John
Wilkey John (carp), 906 Lorne av
Wilkey W J (carp), 510 Quebec
Wilkins Robert (carp), 946 Queen's av
Winslow R G (mason), 133 William
Woodworth C E (carp),r 543 Richmond
Wright T R (carp), 948 Princess av
Young G C (carp), 54 Elmwood av

COOPERS.

London and Petrolea Barrel Co, s s Simcoe, 1 e Pearl
Ramsey Hamilton, 79 Dundas, L W
Smith C W , 663 Bathurst
Stinson W J, 116 Wharncliffe rd

*CORNICES.

Stevely Wm & Son, 362 Richmond. (See advs page)

CORSET MANUFACTURERS.

Canada Featherbone Co, 389 Clarence
Robinson Corset Co, 375 Clarence
Way's Corset Works, 253 Dundas
Wray Corset Co, 172 King

CROCKERY AND GLASSWARE.

(Wholesale)

Pigot & Bryan, 186 Dundas
Reid W J & Co, 197 Dundas
Woods' Fair, 176-178 Dundas (See adv left top lines)

(Retail)

Eacrett Wm, 200 Dundas
Pigot & Bryan, 186 Dundas
Reid W J & Co, 197 Dundas
Woods' Fair, 176-178 Dundas (See adv left top lines)
Yeo A P, 177 Dundas

CURTAINS.

(Wholesale)

Robinson, Little & Co, 343-345 Richmond (See adv page 3)

SLATER BROS. TAILORS, 399 Richmond Street.
Evening and Wedding Suits a Specialty.
All orders finished promptly.

HEINTZMAN & CO. Baby Grand Piano Excels them All.
'Phone 1039. London Warerooms, 236 Dundas St.

*CUT STONE CONTRACTORS.
(See also Contractors)
Burnett Alex & Son (cut stone), Clarence, cor G T R
Nobbs J H & Sons, 482 Richmond

*CUTLERY.
London Hardware Co, 121 Dundas

DAIRIES.
Ball Mrs George, 304 Dundas
Blanchard James, 66 Stanley
Brownlie Henry, 786 Elias
Evans W S, 462 York
Faulds T A, 348 Burwell
Hackett Mrs Ann, n s Huron, 3 e river
Horne Henry, Oak st, L W
Hourd A E, 732 Queen's av
Jarvis J W, 153 Wreay
Johnson S S, 426 Ontario
Legg Thomas, n s Oxford, 9 e Adelaide
McGrenerie Dominick, Pipe Line rd
McMullen George A, 43 Evergreen av
Markham Robert, 406 Grey
Milligan A H, 33 Mill, L W
Mitcheltree James, w s Richmond, 2 n toll gate
O'Brien J C, 211 Richmond
Pack Alfred, 840 Queen's av
Palmer C W, 137 Colborne
Patten Wm, Nightingale av, Lon tl
Phoenix Wm, 47 Oak
Rodger John, 655 Adelaide
Smith Wm, 644 Lorne av
Sullivan Dennis, 217 Waterloo
Summers George H, n s Oxford, 11 e Adelaide
Tanton Edmund, n s Huron, 1 e Waterloo
Tupholme George, s s Dundas, 3 e Eva
Walker James, w s Wellington, 1 n Cheapside
Wall F H, e s Ridout S, 5 s Chester
Wilkinson John, s s Huron, 1 e river
Windrim Alexander, 769 Elias
Wright C E, 125 Cathcart

*DAIRY SCHOOLS.
Western Dairy School, F. J. Sleightholm Superintendent, Strathroy, Ont (See right bottom lines)

*DAIRY SUPPLIES.
Pearce John S & Co, 119 Dundas

*DAIRY UTENSILS.
Stevely Wm & Son, 362 Richmond (S e adv page 360)

DANCING ACADEMIES.
Dayton & McCormick, 476 Richmond
Millard R B, 345 Princess av

DENTAL SUPPLIES.
Rea Henry, 194 Dundas

DENTISTS.
Abbott C N, 169 Dundas
Abbott H R, 402½ Richmond
Dawson L H, 687½ Dundas
Harvey F N, 214 Dundas
Holmes J E, 213 Dundas
McDonald Lauchlin, 183½ Dundas
Silk H E, 185 Dundas
Smith Dr Colon E J, 390½ Richmond.
Swann Dr J H, 207½ Dundas
Westland W S, 402½ Richmond
Wood F L, 181½ Dundas
Wood J N, 212 Dundas
Woolverton & Bentley, 214 Dundas
Ziegler C H, 192 Dundas

DEPARTMENTAL STORES.
Mara T E Co Ltd, 153 Dundas
Runians & Butler, 208 Dundas
Woods' Fair, 176-178 Dundas (See adv left top lines)

*DERMATOLOGISTS.
Foy Institute of Dermatology, Physical Culture, Music and Languages 310 Queen's av

DETECTIVE AGENCIES.
Graham J A, 58½ Dundas

DIRECTORY PUBLISHERS.
Foster J G & Co, Head Office 12 Lombard st, Toronto, Ont

DRAYMEN.
(See Express, Cartage, Etc)

*DRAIN TILES.
Cameron A D & Son, 365 Richmond

*DRESS STAY MFRS.
Canada Featherbone Co, 389 Clarence

DRESSMAKERS.
Addison Mrs Alexander, 307 Dundas
Allaster Miss Georgina, 439 King
Alway Miss Eliza, 231 Talbot
Armitage Miss Margaret, rear 423 Wellington
Ashton Miss K J, 12 Cartwright
Austin Miss I V, 922 Colborne
Baker Miss M S, 464 Oxford
Barclay Mrs E J, 495 St James
Barnard Miss Ida, w s High, 4 s Emery
Bayley C H, 172 Dundas
Bean Miss Lizzie, 161 Alma
Beattie Miss Jennette, 346 Dufferin av
Beaumont Miss E J, 328 Dundas
Blackmore Miss Mary, 110 Wellington
Blackwell Miss S J, 515 King
Bradley Miss L T, 216 Richmond
Breen Miss Margaret, 129 Sydenham
Bremner Mrs James, 507 Elizabeth
Brophey Miss Tilly, 194 Clarence
Brown Miss Beatrice, 15 Queen
Brown Miss E E, 488 York

LONDON BRUSH FACTORY Awarded Gold and Silver Medals for Kalsomine, Paint and Varnish Brushes.
THOMAS BRYAN.

The Policies of the **SUN LIFE** are absolutely Unconditional. OFFICE: HISCOX BUILDING, 367 RICHMOND ST. A. S MACGREGOR, MANGR. WESTERN ONT. DIS.

Brown Miss Janet, 466 Adelaide
Bryant Miss S J, 122 Bruce
Buckingham Mrs M J, 188 Bathurst
Burke Miss F N, 783 Colborne
Burt Miss Mary, r 264 King
Burwell Mrs B R, 132 Briscoe
Carrothers Miss Melinda, 599 King
Carson Miss Cassie, 50 Askin
Chalmers Miss Margaret, 188 Sydenham
Chapman J H & Co, 126 Dundas
Chapman Miss I F, 340 Richmond
Charnock Mrs Eliza, 478 Central av
Clarke Miss A J, 585 Adelaide
Clark Miss Eliza, 310 York
Coleman Mrs Sarah, 17 Pipe Line rd
Collins Miss Lucretta, 323 Horton
Conley Miss Lidia, 12 Maple, L W
Cornish Mrs A E, 819 Lovett
Cox Mrs G W, 708 Elias
Cox Miss R S, 76 Hamilton rd
Craine Miss Maggie, 510 Central av
Crawford Miss Ellen, 97 Horton
Crysler Miss Daisy, 49 Miles
Cullen Miss Elizabeth, 461 Dundas
Currie Misses, 155 Wellington
Dorband Miss Mary, 579 Central av
Doupe Miss Alice, 687½ Dundas
Down Miss Mary, 424 Waterloo
Dunn Miss Elizabeth, 141 Ridout S
Dunn Mrs Joanna, 289 Oxford
Dwyer Miss Minnie, 591 Richmond
Dyer Miss Maibel, 504 English
Eley Mrs R V, 606 King
Erratt Misses, 248 Dundas
Essex Miss Agnes, 744 Lorne av
Ferguson Miss M, 941 Colborne
Fieldhouse Miss May, 381 Wellington
Finch Miss May, 38 York
Fitzmaurice Miss Bee, 178 Wellington
Fleming Mrs Mary, 448 Simcoe
Flood Miss Lizzie, 735 Richmond
Flowers Miss Mary, 186 Mt Pleasant
Ford Miss K A, 252 King
Forsythe Miss S A, 367 Dundas
Fox Miss Kate, 235 Grey
George Miss Elizabeth, 52 Clarence
Geoghegan Miss Eliza, 24 Picton
Goldrick Miss Annie, 20 Horton
Gracie Miss Jessie, 416 Ridout
Grimshaw Miss Marion, 155 Tecumseh av
Grisman Mrs George, 505 Adelaide
Guest Miss Mary, 848 Queen's av
Hale Miss Emma, 491 Horton
Halliday J C, 115 Dundas
Hanson Miss Mary, 543 Richmond
Hargraves Miss Augusta, 790 Dundas
Harris Miss E M, 489 Piccadilly
Harwood Miss A A, 354 Dundas
Hastings Miss A R, 106 Centre, L W
Hazlewood Miss Katie, 65 Cartwright
Heaman Miss Martha, 350 Pall Mall
Hicks Miss Lizzie, 729½ Dundas
Hobbins Miss Sarah, 325 Hill
Hodgins Miss H J, 116 Bathurst
Hodgson Miss S J, 83 Wellington
Hopper Miss Margaret, 471 Dufferin av
Houghton Miss Emma, 17 John, L W
Howard Miss M F, 951 Colborne
Isaac Miss Emma, 758 King
Kelly Miss Elizabeth, 249 Oxford
Kennedy Miss C A, 127 Horton
Kerslake Mrs Mary, 234 Dundas
Kildea Miss Hannah, 622 Colborne
Kingston Miss Annie, 830 Colborne
Knott Miss Elizabeth, 278 Ridout
Laird Miss Annie, 106 Fullarton
Lashbrook Miss Jennie, 343 Dundas
Law Miss J A, 298 Horton
Lawrence Mrs M M, 55 Miles
Leake Miss E E, 731 Waterloo
Leathorn Miss Jennie, 862 Elias
Linwood Mrs Martha, 440 Park av
Logan Miss A M S, 149 Dundas
Lorimer Miss Minnie, 596 York
Ludwig Mrs Rose, 755 Dundas
McCallum Miss Bella, 458 Talbot
McDermid Miss Grace, 152 Dundas
McDonnell Miss Jessie, 14 Pipe Line rd
McInnes Miss Margaret, 467 Horton
McIntyre Miss Bella, 262 King
McKenna Mrs Wm, 950 Dundas
McKenzie Miss Annie, 490 Pall Mall
McKenzie Miss Jessie, 148 Lichfield
McLaren Miss Charlotte, 223 Queen's av
McLellan Miss Christy, 380 Ridout
Macaulay Miss Mary A, 110 Colborne
Manley Mrs Sarah, 197 Queen's av
Mansbridge Miss Emma, 284 Simcoe
Mawhinney Miss M H, 272 Thames
Maxwell Miss J A, 349 Hewitt
Meaden Mrs Wm, 569(a) Richmond
Mellor Mrs Charles, 463 Colborne
Milburn Miss Elizabeth, 252 King
Mills Miss Elizabeth, 334 King
Montague Mrs Henry, 545 Richmond
Moore Miss Ellen, 534 Hill
Moran Miss Julia, 418 Hill
Mortimore Miss Minnie, 356 Grey
Musgrove Mrs Maud, 198 John
Nicoll Miss J A, 169 Rectory
Northey Miss Jennie, 306 York
Nusbaumer Mrs Charles, 567 Hill
Nutkins Miss A R, 721 Elias
O'Donnell Miss Catherine, 607 Richmond
O'Hagan, Miss Julia, 10 Bathurst
O'Neil Miss Agnes, 131 Mill
Palmer Miss Laura, 139 Colborne
Parker Miss Jennie, 179½ Albert
Parker Miss Rose, 562 Richmond
Petrie Miss M B, 424 Horton
Quick Miss Sadie E, 630 Dufferin av
Rankin Misses Sarah, 260½ Dundas
Ready Mrs Jane, 484 Ridout
Richards Miss E M, 589 King
Riley Jane, 432 Ridout
Rogers Beatrice, 486 Quebec
Ross Miss Mary, 224½ Dundas
Saunders Miss Minnie, 567 King
Scott Miss Delia, 412 Ridout
Scott Miss Margaret, 80 Becher
Scott Miss M A, 360 Ridout
Scott Mrs M E, 476 Colborne

HAROLD A. RICHARDSON & CO., 395 RICHMOND STREET.
Deal only in the Finest Grades of FUEL of all kinds.

There is no record of any other Company ever having experienced so low an average mortality as the Temperance and General Life has for ten years in its Temperance Section.

DRESSMAKERS—Continued.

Smart Miss M A F, 928 Waterloo
Smith Miss Blanche, 194 Dundas
Smith Miss Margaret, 19 Edward
Spore Mrs M E, 665 King
Sutherland Miss Maggie, 263 Clarence
Swain Mrs G W, 652 Queen's av
Tagg Miss Mary, 207 Hamilton rd
Taggart Miss M E, 296 Simcoe
Thorpe Miss Jane, 221 Talbot
Turnbull Miss Ellen, 401 Dundas
Turner Miss Mary A, 190 Albert
Twell Miss Eva, 11 Pipe Line rd
Ward Miss Mary, 593 Adelaide
Ware Miss F E, 743 Princess av
Watts Miss Martha, 690 King
Waugh, Mrs E E, 111 Hamilton rd
Woodfork Mrs Lena, 634 Marshall
Woodworth Miss C E, 172 Kent
Wright Miss F H, 739 Richmond
Wright Miss Myra, 183 Richmond

DRUGGISTS.

(Wholesale)

Kennedy James A & Co, 342 Richmond
Kerry, Watson & Co, 100 Dundas.
Saunders W E & Co, 352 Clarence
Strong W T & Co, 184 Dundas

(Retail)

Anderson & Nelles, 240 Dundas.
Barkwell W S B, 268 Dundas
Boyle E W, 652 Dundas
Cairncross & Lawrence, 216 Dundas, branch 704 Richmond
Callard John, 390 Richmond
Childs H J, 632 Dundas
Emerson N W, 491 Richmond
Holman Frank, 202 Hamilton rd
Jepson J J, 249 Wellington
Kilgour D F, 806 Dundas
McCallum C & Co, Dundas, n w cor Richmond
McDermid N I, 272 Dundas
Mitchell B A, 114 Dundas
Saunders H S, 188 Dundas
Shuff J G, 540 Dundas
Smith W L, 619 Richmond
Strong W T & Co, 184 Dundas
Symmonds Charles, 468 Dundas
Wildern Isaac, 158 Wortley rd

DRUGGISTS' SUNDRIES.

Boyle E W, 652 Dundas
Kennedy James A & Co, 342 Richmond
Kerry, Watson & Co, 100 Dundas
Saunders W E & Co, 352 Clarence

DRY GOODS.

(Wholesale)

Green John C & Co, 420-424 Ridout
McGillivray G A & Co, 388 Richmond
Pavey A E & Co, 331 Richmond
Robinson, Little & Co. 343-345 Richmond (See adv page 3)
Rowat, McMahen & Granger, 347 Richmond
Struthers R C & Co, Richmond, n w cor York

(Retail)

Bayley C H, 172 Dundas
Chapman J H & Co, 126-128 Dundas
Elliott & Co, 668 Dundas
Halliday J C, 115 Dundas
Kellam George, 348 Ridout
Kingsmill T F, 128½-130 Dundas
Levine David, 238 Dundas
T E Mara Co Ltd, 153 Dundas
Morrison James, 634 Dundas
Robertson & Co, 662 Dundas
Screaton A & Co, 134 Dundas
Sharp Archibald, 120 Dundas
Smallman & Ingram, 149-151 Dundas
Spittal & Co, 152 Dundas
Whiskard T G, 228 Dundas
Young R J & Co, 142 Dundas

DYERS AND CLEANERS.

Eyres James, 221 Dundas
London Cleaning, Pressing and Repairing Co, 413 Richmond
Parker R & Co, 217½ Dundas.
Soper G A, 343 Clarence
Stockwell Caleb, 259 Dundas

*ELECTRIC BELLS.

American Electric Co, 214 Dundas (See adv right bottom lines)

ELECTRIC LIGHT COMPANIES.

London Electric Co (Ltd), 359 Richmond

*ELECTRICAL SUPPLIES

American Electric Co, 214 Dundas (See adv right bottom lines)
London Electric Co (Ltd), 359 Richmond
Rogers Electric Co, 425 Richmond

ELECTRICAL MACHINERY.

Stevens Mfg Co, s e cor Richmond and Bathurst

*ELECTRIC REPAIRING.

American Electric Co, 214 Dundas (See adv right bottom lines)

ELECTRICIANS.

American Electric Co, 214 Dundas (See adv right bottom lines)
Rogers Electric Co, 425 Richmond

*ELECTRO PLATING.

Brock W A, 192 Dundas (See adv page 8).
Dennis Wire & Iron Co, 211-213 King (See right top lines)

ELEVATOR MANUFACTURERS.

Fensom Elevator Works, 50, 52, 54 and 56 Duke st, Toronto (See book mark)

P. L. MARDEN & CO. **Leading London Roofers,**
416 Richmond St. Telephone 650. Gravel, Felt and Composition Roofs
$2.50 to $3.50 per square.

SMITH BROS. Plumbers and Steamfitters' Supplies, 265 Dundas St. 'Phone 538.

ELOCUTIONISTS.

London Conservatory of Music and School of Elocution, 347 Dundas

EMBALMERS.

Ferguson J & Sons, 174 King
Stephenson J T, 104 Dundas

EMPLOYMENT AGENCIES.

Dwyer Mrs W M, 591 Richmond
McEwen's Intelligence Office, 501½ Richmond
Osborne Intelligence Agency, 56 Dundas

ENGINE BUILDERS.

Leonard E & Sons, s sYork bet Waterloo and Colborne
The Geo White & Sons Co Ltd, 65 King

ENGINEERS' SUPPLIES.

Heard W H & Co, 357 Richmond (See left top lines)
London Brass Works Co Ltd, 94 Carling

ENGRAVERS.

Beech Henry (wood), 174 John
Brock Engraving Co (wood),272½ Dundas
Giese R R, 251 Dundas
London Printing and Lithographing Co Limited (geheral), 432 Richmond

EXPRESS, CARTAGE AND DRAYING.

Ackland John, 65 Charles
Adams I F, 254 South
Alexander George, 516 Piccadilly
Arthur James, jr, 731 Lorne av
Barnes Mark, s s Huron, 2 e river
Bartlett Wm H F, 217 Nelson
Beatton Wm, 359 Pall Mall
Belcher C W, 893 Queen's av
Belton Wm, 490 Adelaide
Berry Wm, 446 Nelson
Blow Wm H, Front st
Brooks J F, 270 Maitland
Burn John, 693 Colborne
Burt Samuel, n s Regent, 3 e river

City Parcel Express, J E Barnhart Propr, Telephone 501, 192 Dundas (See adv page 161)

Clampitt B G, 264 Colborne
Dawe W E, 200 Adelaide
Dean W H, 18 Egerton
Dear George, 72 Beech, L W
Evans W M, 679 William
Fisher Robert, 586 Central av
Fowler Thomas, 9 Caroline, L W
Fox Wm, 793 Nelson
Golding Jeremiah, 835 Queen's av
Gray Michael, 446 Hill
Gray Patrick, 251 Waterloo
Green Augustus, 51 Adelaide
Gregory George, 182 Langarth
Harris Amos, 979 Dame
Hartson Hamilton, 828 Queen's av
Hodgins Thomas, 811 Maitland
Hetherington W H, 582 Pall Mall
Hoehn Frederick, 338 Burwell
Lyons W D, 458 Oxford
McMillan John, 453 Grey
Moir John, 117 Wharncliffe rd, L W
Moss George, 443 Dorinda
Quinn Wm, 596 Waterloo
Renehan John, 425 Wellington
Sanson J F W, 506 Nelson
Slade Bartholomew, Chester st
Smart Edward, 928 Waterloo
Smith J T, 725 Dundas
Sullivan Maurice, 39 Orchard
Sweeney Truman, 796 Elias
Tunks Richard, 856 Wellington
Vincent J A, 468 Hamilton rd
Vincent J W, 41 Maitland
Webber W H, 897 Dufferin av
Yerex T E, 551 Richmond

EXPRESS COMPANIES.

American Express Co, 439 Richmond
Canadian Express Co, 439 Richmond
Dominion Express Co, 161 Dundas

FANCY GOODS.

(Wholesale)

Green John C & Co, 424 Ridout

Robinson, Little & Co, 343-345 Richmond (See adv page 3)

Sifton & Co, 168 Dundas

Woods' Fair, 176-178 Dundas (See left top lines)

(Retail)

Beddgood George, 459 Dundas
Cunningham J H, 778 Dundas
Eacrett Wm, 200 Dundas
Freeland Mrs Caleb, 636 Dundas
Halliday J C, 115 Dundas
McEwen Mrs Ellen, 501½ Richmond
Parsons Robert, 769 Dundas
Sifton & Co, 168 Dundas
Smith Mrs Peter, 658 Dundas
Talbot Miss Mary, 567 Richmond
Whiskard T G, 228 Dundas

Woods' Fair, 176-178 Dundas (See left top lines)

Wyckoff Mrs A J, 419 Richmond

FEATHERBONE MFRS.

Canada Featherbone Co, 389 Clarence

FEED MILLS.

Dominion Oatmeal Mills, 303 Talbot
Saunby J D, Mill st, L W
Sutherland John, w s Richmond, 1 n Toll gate

*FELT ROOFERS.

(See also Roofers)

Marden P L & Co, 416 Richmond (See adv left bottom lines)

AMERICAN ELECTRIC CO. 214 DUNDAS. Manufacturers of Galvano-Faradic Batteries for Physicians.

WOODS' FAIR Bargains in everything. Remember you never pay too much for goods in Woods' Fair Basement.

FENCE MANUFACTURERS.

Canada Fence Co (wire), 307 Bathurst
Dennis Wire and Iron Co, 211-213 King (See adv right top lines)
Locked Wire Fence Co, of Ingersoll, Ltd, 309 Bathurst
Stringer H A, 141 King
Western Wire & Nail Co (Ltd), 300 Ridout

FINANCIAL AGENTS.

(See Agents)

*FIRE ALARMS.

American Electric Co, 214 Dundas (See adv right bottom lines)

*FIRE ARMS.

Brock W A, 192 Dundas (See adv page 8)
Gurd Wm & Co, 185 Dundas (See adv page 4)

FIRE BRICK AND CLAY.

Bowman & Co, 198-200 Bathurst
Cameron A D & Co, 365 Richmond
Element W J, 78 King
Mann John & Sons, 403 Clarence

FISH DEALERS.

Brock Mrs Susan, 3 Fish Market
Cambridge John, 679 Adelaide
Onn F S, 4 Fish Market
Smith J J, 2 Fish Market
Taylor A P, 609 Richmond

*FISHING TACKLE.

Brock W A, 192 Dundas (See adv page 8)
Gurd Wm & Co, 185 Dundas (See adv page 4)

*FLAVORING EXTRACTS)

Lion Spice Mfg Co, 349 Talbot

*FLOORING.

The Dyment-Baker Lumber Co, 271 to 285 Bathurst (See adv right top lines)

FLORISTS.

Brent Joseph, 69 Maitland
Craig Alexander, 368 Dufferin av
Gammage J & Sons, 215 Dundas and n s Oxford, 8 e Adelaide (See adv below)
Kelley John, 138 Centre, L W
London Floral Co, 249 Dundas
Mills Thomas, 1099 Brydges
Pawlitzki John, Wellington rd
Pegler Anthony, Trafalgar, cor Smith
Pring Wm A, 625 Princess av
Stephens A G, 844 King
Wells T H, 516 Nelson

FLOUR MILLS.

Blackfriars Mills, w s Ridout, opp Kent
City Flower Mills, Hunt Bros proprietors, 363 Richmond (See adv page 258)
North Branch Mills, Mills st, L W
Plewes W, 151 York (See embossed line back cover)
Saunby J D, Mill st, L W

FLOUR AND FEED.

(Wholesale)

Leith G G, 772 Dundas
City Flower Mills, Hunt Bros Proprietors, Office 363 Richmond (See adv page 258)
Plewes W, 151 York (See embossed line back cover)
Saunby J D, w s Ridout, opp Kent

(Retail)

Barter R C, 66 York
Cowan Charles, 400 Talbot
Hamilton A M & Son, 373 Talbot
Hookway Robert, 139 King
Jackson W E, 768 Dundas
Jarvis A J, 197 King
Madden J F, 557 Richmond
Percival Joseph, 465 Richmond
Percival Wm, 237 Queen's av
Phillips A E, 115 King

J. GAMMAGE & SONS,

FLORISTS

PALMS, FERNS, DECORATIVE PLANTS,
CHOICE ROSES and Cut Flowers of all descriptions.

GREENHOUSES:
Oxford Street East.
Telephone 87.

STORE:
215 Dundas Street (COR. CLARENCE).
Telephone 90.

The Canadian Savings & Loan Co.
420 and 422 RICHMOND STREET.

Debentures Issued on Favorable Terms.
Deposits Received, Interest Paid Half-Yearly.

DENNIS WIRE AND IRON CO. | WIRE GOODS, ART METAL WORK, IRON WORK, ELECTRO PLATING.

Plewes W, 151 York (See embossed line back cover)
Rutter E, 704 Dundas
Saunby J D, w s Ridout, opp Kent
Smith Hovenden, 153 Wharncliffe rd
Wallace J W, e s Ridout S, 2 s Chester

FOUNDERS AND MACHINISTS.
(See also Machinists)

Leonard E & Sons, s s York, bet Waterloo and Colborne
London Machine Tool Co, 309 Bathurst
McClary Mfg Co, Wellington, cor York
Stevens Mfg Co, s e cor Richmond and Bathurst
The Geo White & Sons Co Ltd,65 King
Wortman & Ward Mfg Co (Ltd), 528 York

FRUITS.
(Wholesale)

Leach E B & Co, 402 Princes av
Mountjoy Arscott, 391 Richmond
Mountjoy Richard, 392 Richmond
Steele G G, Market Sq, cor Market Lane

(Retail)

Benenati John, 344 Richmond
Bird Mrs W R, 254 Dundas
Currell Mrs George, 344½ Richmond
French & Co, 207 Dundas
Harley Frank, 487 Richmond
Lawson John, 261 Dundas
Maiurana John, 613 Richmond
Maiurana Joseph, 444 Talbot
Maiurana Toni, 553 Richmond
Mountjoy Richard, 392 Richmond
Palmisano M & Co, 306 Dundas
Ramagnano John, 276 Dundas
Ramagnano Pasquale, 535 Richmond
Rutter E, 704 Dundas
Sansone Salvatore, 306 Dundas
Sinkins Robert, 635 Richmond
Smith Chancey, Markey Sq
Stenberg W T, 515 Richmond
Wilkins Walter, 248 Dundas

FRUIT SYRUP MFRS.

California Fruit Cider Co, 73 Dundas

FURNACES.

Chambers J W, 112 Dundas
O'Sullivan T J, 732 York
Parkinson & Co, 384 Richmond
J F Pease Furnace Co, Limited 189-193 Queen e, Toronto, H J Boyd General Agent, 256 Dundas, London See adv page 324)
Stevely Wm & Son, 362 Richmond (See adv page
Wyatt Wm & Sons, 385 Talbot

FURNITURE.
(Manufacturers).

Bennet Furnishing Co, 318 Rectory
Ferguson J & Sons, 174 King
London Furniture Mfg Co Ltd, 184 King

(Dealers.)

Blackwell D W, 124 Dundas
Brooks Leonard, 398 Talbot
Gaze W A, 412 Pall Mall (See leftbottom lines)
Hinton & Rumball, 358 Richmond
Hunt J F & Sons, 593 Richmond
Keene Bros, 127 King
Keene E & Son, 387 Talbot
Keene Frederick, 12-14 Masonic Temple
Kilgour Furniture Co, 129 Dundas
Parish George, 355 Talbot
Smith J T, 725 Dundas
Trafford Wm, 95-97 King

*FURNITURE REPAIRING.

Gaze W A, 412 Pall Mall (See left bottom lines)

FURS.
(See Hats, Caps and Furs)

GARDENERS.
(See Market Gardeners)

GALVANIZED IRON WORKERS.

Boyd H J, 256 Dundas
Chambers J W, 112 Dundas

GAS COMPANIES.

City Gas Co, 401 Clarence

*GAS FITTERS.
(See also Plumbers, Steam and Gas Fitters).

Smith Bros, 265 Dundas (See right top lines)

GAS METER MFRS.

Moore J S, 1-11 Garfield av

GAS AND ELECTRICAL NOVELTIES.

Heard W H & Co, 357 Richmond (See left top lines)

GENERAL STORES.

Tremain Robert, Pottersburg
Woods' Fair, 176-178 Dundas (See adv left top lines)

GENTS' FURNISHINGS.
(See Men's Furnishings)

GINGER BEER MFRS.
(See Bottlers)

GLASS.

Bowman Kennedy & Co, 180-182 York
Consolidated Plate Glass Co Ltd, 314 Ridout
Hobbs Mfg Co, 314 Ridout
London Hardware Co, 121 Dundas
Reid James & Co, 118 Dundas (See adv page 11)
Woods' Fair, 176-178 Dundas (See adv left top lines)

The Canadian Ophthalmic College, 312 Dundas Street, LONDON, ONT. A School of Refraction for Opticians and Physicians. For Announcements, Terms, etc., address the President, F. C. La GRANGE, M.O

W. H. HEARD & CO. Iron Pipe and Fittings. 357 RICHMOND STREET.

GOLD PLATERS.

(See Platers)

GRAIN DEALERS.

Cowan Charles, 400 Talbot

Plewes W, 151 York (See embossed line back cover)

Pritchard R & Co, 120 Bathurst

*GRATES AND TILES

Bland R R, 229 Dundas

Heard W H & Co, 357 Richmond (See left top lines)

*GRAVEL ROOFERS

(See also Roofers)

Marden P L & Co, 416 Richmond (See adv left bottom lines)

*GRILLE WORK

Bland R R, 229 Dundas

GROCERS

(Wholesale.)

Adams Edward & Co, 95 Dundas
Elliott, Marr & Co, 333 Richmond

Escott T B & Co, 146 York

Kennedy James A & Co, 342 Richmond
Masuret M & Co, 94 Dundas
Smith A M & Co, 176 York

(Retail)

Andrew & Son, 412 Hamilton rd
Armitage S S, Cheapside cor Colborne
Armstrong Mrs George, 58 Dundas
Ashwell Daniel, 548 Piccadilly
Ball F W J, 541 Hamilton rd
Bartlett Wm, 447 Quebec
Beasley Mrs Elizabeth, Wellington rd
Blackwell Francis, 752 York
Branton W H, 103 King
Brimsmead Mrs Henry, 746 Dundas
Brooks John H, 203 William
Broomfield John, Wellington rd
Burgess Mrs John, 252 Wharncliffe rd, L W
Burton J M, 587 Waterloo
Calcott G W, 285 Wortley rd
Cambridge O W, 154 Rectory
Casey Mrs I B, 474 St James
Cash Bargain Grocery, 133 King
Cattenach Alexander, 672 Adelaide
Chambers Walter, High st
Christian A E, 754 Dundas
Clark A J & Co, 721 Richmond
Clarke Mrs James, Ridout S cor Chester
Cohoon & Patterson, 608 Maitland
Conlon Peter, 601 Richmond
Connor Bros, 751 Richmond
Cowan E H, e s Richmond 1 s Regent
Crittle W H, 607 King
Croden John & Son, 118 Wellington
Cullis R H, 257 Wellington
Darville Mrs Mary A, 368 Ridout
Davey Robert, 101 Wellington
Davies Samuel, 582 William
Dawes James, 108 Adelaide
Deacon G B, 153 Wharncliffe rd
Denny A A, 670 Dundas
Depotie J A, 282 Egerton
Depper Charles, 239 Hamilton rd
Dobbin J & Son, 700 Dundas
Donohue Henry, 89 Dundas, L W
Drummond J M, 725 King
Dykeman Angus, 619 Richmond
Essex Mrs Harriet, 744 Lorne av
Fawkner Mrs Isabella, 881 Dufferin av
Finnegan George, 45 Blackfriars, L W
Fitchett G A, 71 Wharncliffe rd
Fitzgerald, Scandrett & Co, 169 Dundas
Fitzgibbon James, 326 Ridout
Fleming H N, 474 Pall Mall
Forward Charles, 88 Oak, L W
Funnell G S, 573 Pall Mall
Garfat Mrs W J, 572 Pall Mall
Garrett W A, 774 Waterloo,
Garvey John, 156 Dundas
Gibling Alfred, 599 Richmond
Gilmore John, 199 Wellington
Goodge J H, 474 Dundas
Gould Mrs Richard, 203 Hamilton rd
Gray Mrs Elizabeth, 604 King
Gray Patrick, 251 Waterloo
Griffin Mrs Jane, e s Richmond 1 s Victoria
Guest Wm, 15 Blackfriars, L W
Guymer Mrs Harriet, 578 William
Gyde Miss Emma, 443 Horton
Hall T A, 165 Mill
Hammond Mrs Thomas, 249 Clarence
Hanlon Annie, 247 Wellington
Harding Frank, 466 Dufferin av
Harley Frank, 487 Richmond
Hart Stephen A, 502 Pall Mall
Hartnell Thomas, 516 Adelaide
Hartnell T J, 64 Byron av
Hayes Wm, 574 Adelaide
Healy H W, 380 Richmond
Heard G W, 261 Wellington
Hinds John, 629 Dundas
Hobbins Mrs Margaret, 542 York
Holland Miss S L, 795 Dundas
Hopperton Mrs Rachel, 296 Talbot
Hough Bros, 85 Wellington
Jackson W E, 768 Dundas
Janes T H, 160 Wortley rd
Jeffries Luke, 78 Wharncliffe rd, L W
Johnson Alfred, 247 Talbot
Johnston Bros, 56 Dundas
Johnston James, 247 Clarence
Johnston J H, 474 Central av
Johnston Robert, 111 Wellington
Jones R A, 58 Wharncliffe rd, L W
Kennedy Mrs Angus, 398 Ridout
Kennedy Mrs Esther, 139 Wellington
Knowles Mrs S J, Wellington rd cor Clarke
Laird S B, 460 Oxford
Lawrence Mrs Mary, 526 Oxford
Lawrence Mrs Wm, 295 Wharncliffe rd, L W
Lawson John, 261 Dundas
Lea F E, 346 Ridout
Leach E B & Co, 402 Princess av

THE BIRKBECK OF LONDON Issues a very desirable stock for investors. 169 Dundas Street, London, Ont.

Liddicott E L, 866 Dundas
Loveless George, 727 Richmond
McCormick A & Son, 346 Richmond
McCutcheon W H & Co, 217 Dundas
McDonald Mrs Grace, 758 Dundas
McGlade Peter, 531 Richmond
McKay Mrs W R, 131 William
McKee James, 459 Piccadilly
McLeod Norman, 609 Dundas
McNeill George, 651 Richmond
McNeill Richard, sr, 903 Richmond
Matteson Arr, 1006 Dundas
Maynes James, 572 Adelaide
Mercer Miss M J, 279 Burwell
Milliken Andrew, 131 Waterloo
Nelson R R, 46 Cartwright
Newans C M & Co, 202 Dundas
Newans E R, 79 Wharncliffe rd
Nicholls Wm, 20 Palace
O'Dell Mrs Catherine, 185 Hamilton rd
O'Donnell Daniel, 607 Richmond
O'Donohue Miss Bridget, 331 Waterloo
Oan Wm, 41 Bathurst
Orange John, 170 Clarence
Parker Mrs Susan, 203 Colborne
Parsons Richard, Wellington rd
Pool Mrs Robert, 607 Princess av
Porteous Mrs Elizabeth, 627 Talbot
Powell Walter, 132 Colborne
Proctor John, 167 Wellington
Quigley Mrs Elizabeth, 469 Grey
Reavely Mrs Mary, 604 York
Riddle James, 294 Egerton
Robinson F H, Wortley rd, cor Craig
Rolston C M, 330 Burwell
Rosenthal Samuel, 219 Clarence
Ross F L, 126 Hamilton rd
Ross Robert, York cor Thames
Rowat T A & Co, 234 Dundas
Rowntree George, 340 Richmond
Rutherford Prudence, 203 Wellington
Rutter E, 704 Dundas
Ryan & Russell, 368 Richmond
Sadlier Wm, 752 Richmond
Sanborn T W, 124 William
Sannagan L Z, 428 Simcoe
Scandrett Bros, 175 Dundas
Selby Mrs T A, 473 Talbot
Shaw George, Wortley rd, cor Craig
Shea Michael 747 Waterloo
Shoebotham T M & Co, 247 Dundas
Sifton & Co, 525 Richmond
Skinner Wm, 589 Adelaide
Sloan B R, 528 Elizabeth
Smalley Mrs Nancy, 266 Richmond
Smith Mrs C B, 516 Adelaide
Smith Mrs George, 545 Ontario
Smith Mrs Maria, 565 Richmond
Smith Peter, 646 Dundas
Smith W J, 207 Clarence
Somerville & Co, 110 Dundas
Stenberg W T, 515 Richmond
Stinson George, 350 Rectory
Stratton Enos, Colborne cor Central av
Sturgeon Mrs Mary, Wellington rd
Sullivan Mrs Dennis, 217 Waterloo
Summers C W, 577 Hamilton rd
Summers Mrs Jessie, 187 Richmond
Tapp Thomas, 404 Pall Mall
Thomas W D, 418 Piccadilly
Thompson Wm, 435 Horton
Tillman Mrs A M, 60 Blackfriars, L W
Timbrell Mrs Martha, 476 Adelaide
Toon F C, 375 Talbot
Treblicock G T, 161 Wortley rd
Treblicock J C, 235 Dundas
Tucker J A, 342 Egerton
Turville Bros, 125 Dundas
Wagner C A, 682 Adelaide
Ward G E & Son, 182 Waterloo
Ward James, 471 Simcoe
Ward Mrs Wm, 200 Maitland
Watford Stephen, 87 Wharncliffe rd
Webb Miss Louisa, 340 Talbot
Webster & McCutcheon, 471 Dundas
Wenino C A, 872 Dundas
Weston W H, 64 Stanley
Wilson James & Co, 398 Richmond
Wood R J, 209 Wellington
Woolley W H, 760 Dundas
Wray Sylvanus, 874 Dundas
Wray W J, 408 Hamilton rd

GUNSMITHS.

Brock W A, 192 Dundas (See adv page 8)
Gurd Wm & Co, 175 Dundas (See adv page 4)
McKenzie D & Co, 374½ Richmond
Marshall W J, 379 Clarence

* GUNS AND AMMUNITION.

Brock W A, 192 Dundas (See adv page 8.)

HAIR DRESSERS.
(See also Barbers)

Johnston Miss M E, 634 Marshall
Miller F J, 223 Dundas

*HAIR GOODS.

Miller F J, 223 Dundas

HAME MANUFACTURERS.

Grant J A, Huron cor William

HARDWARE

(Wholesale)

Bowman, Kennedy & Co, 180 York
Cowan James & Co (builders), 127 Dundas
Hobbs Hardware Co, 339 Richmond
Santo & Carrell, (Mnfrs Agents), 8 Hiscox Building, 367 Richmond
Westman Alfred, 111 Dundas
Woods' Fair, 176-178 Dundas (See left top lines)

(Retail)

Bartlett J W, 763 Dundas
Cowan James & Co, 121 Dundas
London Hardware Co, 121 Dundas

Slater Bros. TAILORS, 399 RICHMOND STREET, South of Dundas St.

Heintzman & Co. Pianos. Warerooms, 236 Dundas Street. Telephone 1039.

HARDWARE—Continued.

Reid James & Co, 118 Dundas (See adv page 11)
Taylor George & Son, 211 Dundas
Westman Alfred, 111 and 654 Dundas
Woods' Fair, 176-178 Dundas (See left top lines
Wright James & Co, 132 Dundas

*HARDWOOD LUMBER.

Cole Abraham, 290-292 York (See adv page 7)
The London Lumber Co, 442 Richmond
Rumball F G, 234-240 Bathurst (See adv page 9)

HARNESS MANUFACTURERS.

Darch J & Sons, 377-9 Talbot
Dunn James, 107 King
Heighway F W, 143 King
Jones John, 171 King
Reed John, 125 Wellington
Scarrow Maurice, 195 Dundas
Stevenson John, 382 Richmond
Tackaberry & Co, 356 Richmond

HAT AND CAP MANUFACTURERS.

Allenby J B & Co, 7 Dundas, L W
Goldstick Susel, 73 King

HATS, CAPS AND FURS
(Wholesale)

Fraser, McMillan & Co, 351 Richmond
Fried, Wright & Co, 364 Richmond
Marshall John & Co, 68 Dundas
Milne, Spittal & Co, 146 Dundas

(Retail)

Beaton Henry, 138 Dundas
Beltz Edmond, 144 Dundas
Boughner W F, 160 Dundas
Boyd R & Son, 150 Dundas
Graham Bros, 159 Dundas
Marshall John & Co, 68-70 Dundas
Milne, Spittal & Co, 146 Dundas
Morrison James, 634 Dundas
Robertson & Co, 662 Dundas
Ross J & D, 196 Dundas

HAY AND STRAW DEALERS.

Cowan Charles, 400 Talbot

*HEATING AND VENTILATING APPARATUS.

Chambers J W, 112 Dundas
J F Pease Furnace Co Limited, 189-191 Queen e, Toronto, H J Boyd General Agent, 256 Dundas, London (See adv page 324)

HIDES AND PELTS.

Cox J B, 399 Talbot
Wrighton T W, 322 Talbot

HORSE COLLAR MNFRS.

Moore F J, r 127 King

HORSESHOERS.
(See also Blacksmiths)

Campbell C M, r 197 King
Gillan W A, 90 King
Tancock J A, 94 King

*HOT AIR FURNACES.

J F Pease Furnace Co Limited, 189-191 Queen e, Toronto, H J Boyd General Agent, 256 Dundas, London (See adv page 324)

*HOT WATER BOILERS.

J F Pease Furnace Co Limited, 189-191 Queen e, Toronto, H J Boyd General Agent, 256 Dundas, London (See adv page 324)

*HOT WATER HEATING.

Chambers J W, 112 Dundas
Heard W H & Co, 357 Richmond (See left top lines)

HOTELS.

Atlantic House, John Howe prop, York, n w cor Clarence
Barnes Wellington, Pottersburg
Bernard House, Wm Bernard prop, Carling, cor Talbot
Boswell House, O R Scott prop, 119-121 King
Britannia House, J D Wray prop, 269 York
Central House, W S Hodgins prop, 109-111 King
City Hotel, John McMartin prop, Dundas, s w cor Talbot
Clarence House, H M Ryan prop, 369-371 Clarence
Collins' Hall, Jerry Collins prop, 42 Blackfriars, L W
Dominion House, M O'Meara prop, York, cor Clarence
Duke of York, Frank McLean prop, 621 Dundas
Fraser House, John Fraser prop, 183-187 King
Grand Central, James McDonald prop, 361 Ridout
Grand Pacific, Eli Griffith prop, 671 Richmond
Grigg House, E Horsman prop, Richmond, n e cor York
Gustin House, Gustin & Son props, 368 Dundas
Hodgins House, Mahon & Patton props, 369 Talbot
Homister J H, Trafalgar, cor Hamilton rd
Huron House, John Lewis prop, 497 Richmond
London House, J W Humpidge prop, 106-108 Dundas
London View, John Cox prop, Wharncliffe rd, cor Brick
Metropolitan, Wm Avey prop, 270 Dundas

LONDON BRUSH FACTORY THOMAS BRYAN. Are Importers of Foreign Toilet Brushes; also all kinds of Artists' Brushes. Ask for New Price List.

THE SUN LIFE | Policies are World Wide as to Residence & Travel
Office: HISCOX BUILDING, 367 RICHMOND ST.
A. S. MACGREGOR, Mgr. Western Ontario Dis.

Morkin House, E Morkin prop, 89-91 King
O'Neil House, Wm Collins prop, 331 Talbot
Ontario House, J McDonald prop, 129-131 King
Queen's, J McMartin prop, 122 Carling
The Richmond, James Fallahe prop, 370 Richmond
Riverside, T Horsman prop, 2 Dundas, L W
Ross House, W C Ross prop, 1007 Dundas
Royal, J P Evans prop, 321 Richmond
Shain Hiram, Pottersburg
The Tecumseh, C W Davis Proprietor, Richmond,cor York (See adv page 5)
Temperance House, D Murray prop, 633-5 Dundas
Victoria, John Tomlinson prop, 400 Clarence
Walsh House, H Walsh prop, 147 King
Wellington House, John O'Faherty prop, Wellington, cor Bathurst
Western, J B Jennings prop, 463 Richmond

HOUSE FURNISHINGS.

Boyd H J, 256 Dundas
Dennis Wire & Iron Co, 211-213 King (See right top lines)
Eacrett Wm, 200 Dundas
Kingsmill T F, 128-130 Carling
London Hardware Co, 121 Dundas
Parkinson & Co, 384 Richmond
Stevely Wm & Son, 362 Richmond (See adv page
Woods' Fair, 176-178 Dundas (See left top lines)
Wyatt Wm & Sons, 385 Talbot

HOUSE MOVERS.

Berryhill Samuel, e s Richmond, 10 n Huron
Howay Arthur, 815 Queen's av
Watson Wm, 194 Hamilton rd

ICE DEALERS.

Clare Samuel, n s Grosvenor, 3 e Adelaide
Collins D & Co, 9 Blackfriars, L W
Cushing W & E, 371 Wharncliffe rd, L W
Steele James, 4 Saunby, L W

INSURANCE AGENTS.

Beddome & Brown, 437 Richmond
Brenton Thomas, 188 Bruce
Burgess J T, 531 Dundas
Burwell & Hallowell, 124 Carling
Butler R & Son, 402½ Richmond
Campbell D, 410½ Richmond
De la Hooke Edward, 406 Richmond
Elliott Wm, 33 Byron av
Ellis Andrew, rm D Masonic Temple
Ferguson & Co, 399 Richmond
Flood & Lindsay, 410½ Richmond.
Gates H E, 435 Richmond, Telephone 727
German C E, 403 Richmond
Gillean Alexander, 164 Dundas
Gillean James, 164 Dundas
Glass C T, 103 Byron av
Gunn G M & Son, 414 Richmond
Hammond F J, 164 Dundas
Hammond & Gillean, 164 Dundas.
Hayes G W, 5 Masonic Temple
Heath F H, 9 Market Lane
Hungerford R B, Room D Masonic Temple
Jones T C, 49 Askin
Leys F B, Masonic Temple
Lind Wm, 435½ Richmond
McPherson Arch, 413 Richmond
Macgregor A S, 367 Richmond, cor King (See right top lines)
MacRobert E J, 3 Masonic Temple
Merritt G H, 435½ Richmond
Miller G W, 31 Askin
Munro Donald, P O Box 558
Nelles J A, 422 Richmond
Parker T R, 161 Dundas
Powell A B, 399 Richmond
Pritchard George, 9 Market Lane
Reeve Vivian, 5 Masonic Temple
Smith D D, 402½ Richmond
Smyth A G & Son, 412 Richmond
Towe Edward & Co, 412 Richmond (See adv front cover)
Udy A N, 403 Richmond
Wallace Arthur, 437 Richmond

INSURANCE COMPANIES.

(Accident)

Canada Accident Assurance Co, Edward Towe, 412 Richmond, J A Nelles 422 Richmond, G M Gunn & Son 414 Richmond, A G Smyth & Son 412 Richmond, and E de la Hooke 406 Richmond, agents
Employer's Liability Assurance Corporation, Edward Towe and 412 Richmond, A N Udy 403 Richmond, and G H Merritt 435½ Richmond, agents
London Guarantee and Accident Co, Edward Towe Agent, 412 Richmond and F J Hammond 164 Dundas agents
Manufacturers' Guarantee and Accident Co, Vivian Reeve agent, 5 Masonic Temple
Ocean Accident & Guarantee Corp, Beddome & Brown agts 437 Richmond
Ontario Accident Ins Co, E J MacRobert, 3 Masonic Temple agent

HAROLD A. RICHARDSON & CO. Handle only all rail HARD COAL direct from the Mines.

WHY NOT PRACTICE WHAT YOU PREACH if you are a temperance advocate? The Temperance and General Life is doing a magnificent work for Temperance. Why not support it and help to extend its influence?

INSURANCE COMPANIES—(Continued).

Travelers' Insurance Co, Beddome & Brown, 437 Richmond, G M Gunn & Son 414 Richmond, A McPherson 413 Richmond, and E de la Hooke 406 Richmond agts

(Boiler)

Boiler Inspection and Insurance Co, G M Gunn & Son, agents 414 Richmond (See adv below)

(Fire)

Aetna, G M Gunn & Son agents 414 Richmond

Alliance Assurance Co, George Pritchard district agent, 9 Market Lane

Atlas Assce Co of London, A N Udy 403 Richmond, and E J MacRobert 3 Masonic Temple agts

British American Assurance Co, G M Gunn & Son agents 414 Richmond

Caledonian Ins Co of Edin, F J Hammond agent, 164 Dundas

Commercial Union Assce Co, Arch McPherson, 413 Richmond, and F B Leys, Masonic Temple, agents

Connecticut Fire Insurance Co, Beddome & Brown agts, 437 Richmond

Economical Mutual Fire Ins Co of Berlin, E J MacRobert agent, 3 Masonic Temple

Gore District Mutual, R Butler & Son agents, 402½ Richmond

Guardian Fire Assurance Co, Beddome & Brown, 437 Richmond, A G Smyth & Son 412 Richmond, and A N Udy 403 Richmond, agents

Hartford Fire Ins Co, G M Gunn & Son agts, 414 Richmond

Insurance Co of North America, A Gillean agent, 164 Dundas

Imperial Insurance Co, G M Gunn & Son agts, 414 Richmond

Keystone Fire Ins Co, G W Hayes agt, 6 Masonic Temple

Lancashire Insurance Co of Manchester, J A Nelles agent, 422 Richmond

Liverpool & London & Globe, Edward Towe agent, 412 Richmond (See adv front cover)

London Assurance Corp, G M Gunn & Son agts, 414 Richmond

London Mutual Fire Ins Co, head office 476 Richmond, E J MacRobert, 3 Masonic Temple, and Burwell & Hallowell, 124 Carling, agents

London & Lancashire Fire Insurance Co, A N Udy agt, 403 Richmond

Manchester Fire Assurance Co, Arch McPherson agt, 413 Richmond

Mercantile Ins Co, R Butler & Son, agts, 402½ Richmond

National Assce Co of Ireland, Beddome & Brown 437 Richmond, and E J MacRobert 3 Masonic Temple, agents

North British & Mercantile Ins Co, F J Hammond agt, 164 Dundas

Northern Assce Co, R Butler & Son 402½ Richmond, and G W Hayes 6 Masonic Temple, agents

Norwich Union Fire Ins Society, A Ellis agt, Masonic Temple

CONSULTING ENGINEERS

G.C. ROBB CHIEF ENGINEER
A. FRASER SEC. TRES. HEAD OFFICE TORONTO

G. M. GUNN & SON, Agents, 414 Richmond St., LONDON.

P. L. MARDEN & CO. 416 Richmond St. Telephone 659. **ASPHALT** Streets, Driveways, Sidewalks, Basement Floors.

SMITH BROS. For Gas Fixtures and Globes, 'Phone 538. 265 Dundas Street.

Perth Mutual Fire Ins Co of Strathford, R Butler & Son, 402½ Richmond, agents

Phenix of Brooklyn, G M Gunn & Son agents, 414 Richmond

Phoenix Fire Assce Co of Lon, Eng, F J Hammond agt, 164 Dundas

Phoenix Insurance Co of Hartford, Conn, Edward Towe, 412 Richmond, Flood & Lindsay, 410½ Richmond, and E J MacRobert, 3 Masonic Temple, agents

Quebec Fire Assurance Co, A N Udy 403 Richmond, and D D Smith, 402½ Richmond, agents

Queen Ins Co of America, Arch McPherson, 413 Richmond, and A Ellis, Masonic Temple, agents

Royal Ins Co of Eng, Beddome & Brown, 437 Richmond agents

Scottish Union & National Ins Co, F J Hammond agt, 164 Dundas

Sun Insurance Office of London, Eng, J A Nelles Agent, 422 Richmond (See adv below)

Union Assurance Society, F B Leys, Masonic Temple, and G H Merritt 435½ Richmond, agents

Waterloo Mutual, R Butler & Son agts, 402½ Richmond

Wellington Mutual Fire Insurance Co, D Campbell agent, 410½ Richmond

Western Assurance Co, Beddome & Brown agents, 437 Richmond (See adv back cover)

(Guarantee)

Employers Liability Assurance Corporation, Edward Towe, 412 Richmond, and A N Udy, 403 Richmond, Agents

Guarantee Co of North America, G M Gunn & Son agts, 414 Richmond

London Guarantee and Accident Co, Edward Towe, 412 Richmond, and F J Hammond, 164 Dundas, agents

Manufacturers' Guarantee and Accident Co, Vivian Reeve agent, 5 Masonic Temple

Ocean Accident and Guarantee Corporation, Beddome & Brown agts, 437 Richmond

(Liability)

Canada Accident Assurance Co Edward Towe, 412 Richmond, J A Nelles 422 Richmond, G M Gunn & Son 414 Richmond, A G Smyth & Son 412 Richmond, and E de la Hooke, agents

Employers' Liability Assurance Corp, G H Merritt agent, 435½ Richmond

Travelers' Insurance Co of Hartford, G M Gunn & Son agents, 414 Richmond

SUN INSURANCE OFFICE FIRE.

FOUNDED A.D. 1710. HEAD OFFICE:

Threadneedle Street, LONDON, ENG.

. . . Transacts Fire business only, and is the oldest purely fire office in the world. Surplus over capital and all liabilities exceeds **$7,000,000.**

CANADIAN BRANCH:

15 Wellington Street East, Toronto, Ont.

H. M. BLACKBURN, Manager.

. . . This Company commenced business in Canada by depositing **$300,000** with the Dominion Government for security of Canadian Policy-holders.

J. A. NELLES, Agent, LONDON.

Agents wanted in unrepresented districts.

AMERICAN ELECTRIC CO. 214 DUNDAS. Contractors for Incandescent Lighting, Electric Bells and Burglar Alarms

WOODS' FAIR We keep the Latest Novelties in all kinds of Fancy Goods, Chinaware, Hardware, Smallwares, etc. 176 & 178 Dundas St.

INSURANCE COMPANIES—Continued.

(Life)

British Empire Life Assurance Co, G H Merritt agt, 435½ Richmond

Canada Life Assurance Co, H E Gates agent, 435 Richmond, Telephone 727

Commercial Travellers' Mutual Benefit Society, A Robinson sec, room C, Masonic Temple

Commercial Union of England, Arch McPherson agt, 413 Richmond

Confederation Life Association, F H Heath General Agent, George Pritchard City Agent, 9 Market Lane (See adv opposite inside back cover)

The Equitable Life Assce Society, J A Nelles agt, 422 Richmond

Federal Life, D D Smith agt, 402½ Richmond

London Life Insurance Co, Market Lane, cor Dundas

Manufacturers' Life Insurance Co, Vivian Reeve district mngr, 5 Masonic Temple

Metropolitan Life Insurance Co, J T Merchant supt, 213 Dundas

New York Life Insurance Co, Edward Towe Agent, 412 Richmond

North American Life Assurance Co, R B Hungerford, Inspector, rm D Masonic Temple (See adv inside back cover)

Northern Life Assurance Co of Canada, 7 Masonic Temple (See adv front cover and inside front cover)

Ontario Mutual Life Assce Co, C E German and A N Udy agts, 403 Richmond

Royal Insurance Co, Beddome & Brown agents, 437 Richmond

Sun Life Assurance Co, A S Macgregor District Manager, 367 Richmond, cor King; R Butler & Son Agents, 402½ Richmond (See adv right top lines)

Standard Life Assurance Co, Alexander Gillean agt, 164 Dundas (See adv page 14)

Temperance and General Life Assurance Co, J T Burgess, 531 Dundas and Donald Munro Agents (See adv left top lines)

Travelers' Insurance Co, Beddome & Brown 437 Richmond, G M Gunn & Son 414 Richmond, A McPherson 413 Richmond and E De la Hooke 406 Richmond, agts

(Marine)

British America Assurance Co, G M Gunn & Son agents, 414 Richmond

British and Foreign, G M Gunn & Son, 414 Richmond, and J A Nelles, 422 Richmond, agents

Commercial Union Assurance Co, Geo Pritchard, city agent, 9 Market Lane

Lloyd's, John Pope agent, City Hall, 385 Richmond

London Assce Corp, A Gillean agt, 164 Dundas

Reliance Marine Ins Co, J A Nelles agent, 422 Richmond

Western Assurance Co, Beddome & Brown Agents, 437 Richmond (See adv back cover)

(Plate Glass)

Canada Accident Assurance Co, Edward Towe Agent, 412 Richmond

Dominion Plate Glass Ins Co, J A Nelles agt, 422 Richmond

Lloyd's Plate Glass Ins Co, G M Gunn & Son, 414 Richmond, E J Macrobert, 3 Masonic Temple and F J Hammond, 164 Dundas, agts

Montreal Plate lass Insurance Co, Beddome & Brown agts, 437 Richmond

Mutual Life Ins Co of N Y, E J Macrobert agt, 3 Masonic Temple

*INTELLIGENCE OFFICES.

(See also Employment Agencies)

Osborne Intelligence Office, J Diprose mngr, 56 Dundas

INVALID CHAIR MNFRS.

Anderson C E, 659 Queen's av

INVESTMENT COMPANIES.

Birkbeck Investment, Security and Savings Co, J A Nelles agt, 422 Richmond

Canadian Mutual Loan and Investment Co, E H Johnston agt, 436½ Richmond

The Dominion Savings and Investment Society, 8 Masonic Temple (See adv front cover)

IRON FOUNDERS.

(See Founders and Machinists)

*IRON PIPE AND FITTINGS.

Heard W H & Co, 357 Richmond (See left top lines)

*IRON WORKS.

Dennis Wire & Iron Co, 211-213 King (See right top lines)

JEWELERS—MNFG.

(See also Watches, Clocks, etc)

Adkins J E, 674 Dundas

Davis H & Son, 170 Dundas

Dewey Wm H, 251 Horton

Gillean Thomas, 402 Richmond

Holmes J N, 396 Richmond

Stevenson J & J A, 115 Carling

WM. A. GAZE, 412 PALL MALL. Manufacturer of Cosey Corners and Hair Mattresses to order.

DYMENT-BAKER LUMBER CO. Lumber Yard, Planing Mill, Box Factory, Wood Carving
271 Bathurst Street.

Thorne W J, 414 Talbot
Trebilcock F T, 366 Richmond
Watson G J, 402½ Richmond
Westland J T, 340 Richmond

JUNK DEALERS.

Baker Charles, Oliver street
Graham Joseph, 293 Wellington
Graham Tate, 584 Grey
Harris Jacob, 182 Simcoe
Hoehn Marcel, 269 Burwell
Hughes George, 561 Bathurst

JUSTICES OF THE PEACE.

Curry R N, 414 Talbot
Hiscox G T, 367 Richmond
Jarvis Eli S, 757 Dundas
Lacey R F, 102 Albion, L W
Niles Wm H, 236 King
Owrey James, 505 Talbot
Parke E J, Masonic Temple
Smyth J B, 133 Dundas

KNIT GOODS.

Chapman W H, 400 Queen's av
Ewart Miss Janet, 689 Adelaide

LADIES' FURNISHINGS.

Quinn & Rhycard, 260 Dundas

*LAMP GOODS.

Woods' Fair, 176-178 Dundas (See adv left top lines)

LAND AGENTS.

(See Real Estate)

*LANGUAGES.

Baskerville Mrs E M, 144 Mill
Foy Institute, 310 Queen's av

*LATH DEALERS.

Belton G H, 234 York

LAUNDRIES.

Dom Steam Laundry, 436 Talbot
Evans Mrs Mandana, 28 Napier, L W
Forest City Laundry, 74 King
Hop Sing, 252 Dundas
Jim Lee, 637 Dundas
Lee Hing, 358 Talbot and 467 Richmond
Lee Hop, 210 King
Moore Mrs N A, 33½ King
Parisian Steam Laundry Co Ltd, 73-75 Dundas
Sam Sing, 501 Richmond
Scherer A P, 290½ Dundas
Vinall George, 651 Talbot
Wong Foo, 308½ Dundas
Yung Lung, 206 Wellington

LAUNDRY MACHINERY.

Parisian Laundry Machinery Co, 73-75 Dundas

*LEATHER GOODS.

Woods' Fair, 176-178 Dundas (See adv left top lines)

LEATHER AND FINDINGS.

Burridge John, 363 Talbot
Kerr George, 353 Richmond
Lacey R F & Co, 398 Clarence

LIGHT COMPANIES.

London Auer Light Co (Ltd), 280 Dundas
London Electric Co (Ltd), 359 Richmond

LIME, PLASTER AND CEMENT

Cameron A D & Son, 365 Richmond
Cawrse J W, 93 York
Element W J, 78 King
Fyfe & Herd, Strathroy, Ont

LITHOGRAPHERS.

Knowles & Co, Weston st
Lawson & Jones, 348 Clarence
London Printing and Lithographing Co (Ltd), 432 Richmond
Memorial Printing & Litho Co, 59 Dundas
Ontario Litho & Ptg Co, 72 King
Southam Printing and Lithographing Co Ltd, 288 Richmond

LIVERY, SALE AND BOARDING STABLES.

Beam Wellington, 366 Dundas
Dreaney Henry, 647 Dundas
Fitzsimons W H, 343 Talbot
Haldane George, 288 Dundas
Higby Wm, 492 Ridout
Hueston Robert, 380 Wellington
Hunter & Son, 29 Teresa

LILLEY'S LIVERY,
619 DUNDAS STREET,
TELEPHONE NO. 666. LONDON, ONT.
Should you require at any time a nice turnout, single or double, telephone to 666, or come to Lilley's Livery, and you will be well pleased with our prices and style of doing business. Yours truly,
Residence 617 Dundas St. CHARLES LILLEY.

McAdam & Ferguson, r 256 Dundas
Maker Tom, 392 Lyle
O'Meara Martin, York cor Clarence
Robinson W F, r 65 Dundas
Sage F E, 315 Richmond
Stroyan A G, 189 Dundas
Trebilcock Thomas, 623 Richmond
Williams & Bell, 141 Queen's av
Young John, 203 King

LOAN AGENTS.

(See Agents)

LOAN COMPANIES.

Agricultural Savings and Loan Co, 109 Dundas
Birkbeck Investment Security and Savings Co, 422 Richmond

Equipped in Modern Style. Competent Instructors. WESTERN DAIRY SCHOOL, STRATHROY, ONT. Open all the year Write for Information.

W. H. HEARD & CO. HOUSES FITTED UP WITH ALL MODERN SANITARY APPLIANCES. 357 Richmond Street.

LOAN COMPANIES—(Continued.)

Birbeck Loan Co, 169 Dundas (See right top lines)
Canadian Mutual Loan and Investment Co, E H Johnston agt, 436½ Richmond
Canadian Savings and Loan Co, M H Rowland manager, 420-422 Richmond (See left bottom lines)
Dominion Building and Loan Assn, 83 Dundas
The Dominion Savings and Investment Society, 8 Masonic Temple (See adv front cover)
Huron & Erie Loan and Savings Co, 442 Richmond
London Loan Co, of Canada, 433 Richmond
Ontario Loan and Debenture Co, Dundas cor Market Lane
Peoples' Building and Loan Association, 137 Dundas
York County Loan and Savings Co, 213 Dundas (See adv page 3)

LOCKSMITHS.

Brock W A, 192 Dundas (See adv page 8)
David Perry, 569 Richmond
David Wm, 278 Dundas
Gurd Wm & Co, 185 Dundas (See adv page 4)
McKenzie D & Co, 374½ Richmond
Marshall W J, 397 Clarence
Soper & Jeffries, 62 Dundas

LUMBER.
(Wholesale)

Belton G H, 234 York
Cole Abraham (Hardwood), 290-292 York (See adv page 7)
Craig W J, 151 Bathurst
The Dyment-Baker Lumber Co, 271 to 285 Bathurst (See adv right top lines)
Fyfe & Herd, Strathroy, Ont
Le Bel J D, 412 Richmond
London Box Mfg and Lumber Co Limited, 234-240 Bathurst (See adv page 9)
The London Lumber Co, 422 Richmond
Nicholson Robert, Strathroy, Ont
Rumball F G, 234-240 Bathurst (See adv page 9)

(Retail)

Beck Adam (thin), 175 Albert
Belton G H, 234 York
Bowman & Co, 198-200 Bathurst
Craig W J, 151 Bathurst
The Dyment-Baker Lumber Co, 271 to 285 Bathurst (See adv right top lines)
Ferguson Donald, 84 Elmwood av
Fitzgerald F A & Co, 305 Richmond
Gilles S & Son, 673 Bathurst
Greer J H & Son (hardwood lumber), 196 Bathurst
Griffith Tunis, 177 Wortley rd
Howie Wm, William cor Dufferin av
Kernohan, Webster & Ferguson, York cor Ridout
London Box Mfg and Lumber Co, 234 to 240 Bathurst (See adv page 9)
Rumball F G, 234-240 Bathurst (See adv page 9)
Scarrow Wm, 813 Colborne
Sutherland J A, 301 Pall Mall
Willis W D & Co, Adelaide, s e cor York
Winnett W H, 232 William

*MACHINE BRUSHES.

London Brush Factory, 61-65 Dundas (See adv left bottom lines)

*MACHINE TOOL MNFRS.

London Machine Tool Co, 309 Bathurst

MACHINISTS.
(See also Founders and Machinists)

Blythe Charles, 310 Dundas
Burns Edward, King cor Thames
City Sash and Door Co, 234 Bathurst, opp M C R Station
Knowles Arthur, w s High, 2 s river
London Machine Tool Co, 509 Bathurst
Malloch Wm & Co, 86 Fullarton
Schabacker & Co, 234 Bathurst, opp M C R Station
The Geo White & Sons Co Ltd, 65 King

MALSTERS.
(See Brewers and Malsters)

MANTELS AND GRATES.

Bland R R, 229 Dundas
Heard W H & Co, 357 Richmond (See adv left top lines)

MANUFACTURERS' AGENTS.
(See agents)

MAP PUBLISHERS.

Foster J F & Co, 12 Lombard St, Toronto. Map of London issued Oct 1897. Price mounted $1.25, unmounted 75 cents. Sent prepaid on receipt of price

MARBLE WORKS.

Lethbridge Bros, Talbot cor Carling
London Marble & Granite Works, Fullarton cor Talbot
Marshall A E, 6 Maple, L W
Peel J R, 493 Richmond
Smyth J W & Son, 220 King cor Clarence
Teale E T, 601 Colborne

INVESTIGATE THE BIRKBECK LOAN CO.'S
POPULAR SYSTEM OF LOANING. 169 Dundas Street, London.

MARKET GARDENS.

Bartlett Leonard, Weston st
Berry David, Francis st, L W
Board T C, 18 Walnut, L W
Broadhurst A A, Sarnia rd
Broadway & Palmer, 236 Wharncliffe rd rd, L W
Deeley F J, Wellington rd
Everett Frederic, s s Regent, 1 w Richmond
Hessel C L, McAlpine av
Hill Thomas, 35 Tecumseh av
Hunt W E, 75 Wharncliffe rd
Kelley John, 138 Centre, L W
McInnes Angus, 383 Talbot
Murdock A R, 160 Mt Pleasant, L W
Oldridge Eli, Woodward av, L W
Price F W, Adelaide, 3 n Victoria
Riddick John, w s Talbot, 1 n Victoria
Ross R J, Adelaide, 4 n Victoria
Ross W M, Adelaide, 2 n Victoria
Wells George, 572 Trafalgar
Wyatt Hugh, Francis st, L W

MARRIAGE LICENSES.

Bartram W H, 99 Dundas
Colwell C F, 370 Adelaide
Curry R N, 414 Talbot
Gillean Thomas, 402 Richmond and 417 Dufferin av
Shuff J G, 540 Dundas

MASONS.

(See Contractors)

MATTRESS MANUFACTURERS.

Gaze W A, 412 Pall Mall (See adv left bottom lines)
Ontario Spring Bed and Mattress Co, 90 York
Richards J J, 362 Horton

MECHANICAL ENGINEERS.

Morrison Llewellyn, 474 Queen's av

MEN'S FURNISHINGS.

(Wholesale)

Pavey A E & Co, 331 Richmond
Robinson, Little & Co, 343-345 Richmond (See adv page 3)
Struthers R C & Co, Richmond, n w cor York

(Retail)

Boughner W F, 160 Dundas
Boyd R & Son, 150 Dundas
Grafton & Co, 147 Dundas
Graham Bros, 159 Dundas
Morrison James, 634 Dundas
Patten Bros, 179 Dundas
Pethick Thomas, 136 Dundas
Robertson & Co, 662 Dundas
Ross J & D, 196 Dundas
Rowe Thomas, 187 Dundas
Watson Bros, 726 Dundas

MERCANTILE AGENCIES.

Dun R G & Co, rm E Masonic Temple
Retail Grocers' Association, 137 Dundas

MERCHANDISE BROKERS.

(See Brokers)

*MERCHANT TAILORS.

(See also Tailors)

Boyd R & Son, 150 Dundas
Chapman J H & Co, 126-128 Dundas
Coleman G E, 338 Ridout
Dambra Joseph, 262½ Dundas
Deeks & Co, 415 Richmond
Gidley Bartholomew, 110 Dundas
Johnston & Perry, 201 Dundas
Labelle Odilon, 372 Richmond (See embossed line front cover and page 9)
Newman Joseph, 761 Dundas
Pethick Thomas, 136 Dundas
Pratt C A, 314½ Dundas
Robertson & Co, 662 Dundas
Roger James, 204 Dundas
Ross J & D, 196 Dundas
Rowe Thomas, 187 Dundas
Screaton A & Co, 134 Dundas
Slater Abraham, 427 Richmond (See adv bottom line front cover)
Slater Bros, 399 Richmond (See adv front cover)
Slater Wm, 581-583 Richmond (See adv back bone)
Southcott S J & W C, 361 Richmond (See adv page 7)
Ward R U, 274 Dundas
Watson Bros, 726 Dundas
Wilkins J H, 489 Richmond
Young R J & Co, 142 Dundas

*METALLIC CEILINGS.

Boyd H J, 256 Dundas
Stevely Wm & Son, 362 Richmond (See adv page 360)

METER MANUFACTURERS.

Moore J S (gas), 1-11 Garfield av

MILK DEALERS.

(See Dairies)

MILLINERY.

(Wholesale)

Dickison, Nicholson & Co, 352 Richmond
Green John C & Co, 424 Ridout
McGillivray G A & Co, 388 Richmond

(Retail)

Alley Miss E B, 193 Dundas
Allinson Miss Emily, 358 Horton
Aust Mrs E J, 706 Dundas
Bayley C H, 172 Dundas
Chapman J H & Co, 126-128 Dundas

SLATER BROS. TAILORS, 399 Richmond Street,
We have the Largest Stock of Scotch Tweed Suitings in the city. Inspection invited.

HEINTZMAN & CO. PIANOS FOR RENTING. 236 Dundas St. 'Phone 1036. London.

MILLINERY—Continued

Dowling May, 364 Ridout
Freeland Mrs Caleb, 636 Dundas
Johnstone & Johnstone, 204½ Dundas
Kingsmill T F, 128½-130 Dundas
McLeod Mrs A G, 224 Dundas
Meyer & Quick, 206 Dundas
Sharp Archibald, 120 Dundas
Skimin Miss M R, 523 Richmond
Smallman & Ingram, 149-151 Dundas
Smith Miss L R, 499 Adelaide
Whiskard T G, 228-232 Dundas
Young R J & Co, 142 Dundas

MILLWRIGHTS.

Plewes W J, 95 Bathurst

*MINING BROKERS.

(See also Brokers)

Flood & Lindsay, 410½ Richmond

MINING COMPANIES.

Palmita Mining & Developing Co (silver), rm C Masonic Temple

*MIRRORS.

Woods' Fair, 176-178 Dundas (See adv left top lines)

MOSAIC STONE.

Marden P L & Co, 416 Richmond (See adv left bottom lines)

*MOTORS.

American Electric Co, 214 Dundas (See adv right bottom lines)

*MOULDINGS.

Cole Abraham, 290-292 York (See adv page 7)

The Dyment-Baker Lumber Co, 271 to 285 Bathurst (See adv right top lines)

MUSIC DEALERS.

Bell Organ & Piano Co, 167 Dundas
Heintzman & Co, 236 Dundas (See left top lines)
Williams R S & Sons Co (Ltd), 171 Dundas

MUSIC TEACHERS.

Barnard Miss M K, 523 Dundas
Barron J L, 154 John
Baskerville Mrs E M, 144 Mill
Beckett Miss Catherine, 31 Grosvenor
Bergin Miss Sarah, 762 King
Bluethner W A, 64 Wharncliffe rd
Bowman Miss Georgina, 224 Burwell
Bradford Miss B L, 507 Dundas
Bricklin Miss Mary, n s Victoria, 2 e river
Burnett Miss E A, 806 Waterloo
Carrie Miss Maggie, 851 Queen's av
Chadwick B E, 447 King
Claris Miss J E, 343 Maitland
Clarke Miss Mella, 565 Ridout
Clinton H T (violin), 594½ Pall Mall
Connor Miss Mary, 576 Grey
Cornish Miss B M, 819 Lovett
Cortese Antonio, 131 Queen's av
Cresswell James, 523 King
Deacon Miss Lydia, 23 Garfield av
Doherty Miss Elizabeth, 508 Grey
Errington Mrs Neville (guitar), 798 Hill
Fetherston J W, 325 Queen's av
Flory Miss Marion, 256 Grosvenor
Foy Miss Catherine, 310 Queen's av
Gibson Miss H B, 585 Talbot
Griffin Mrs Henry, 3 Victor
Guest Miss J M, 848 Queen's av
Hall Charles, 28 Stanley
Hardey F W, 434 English
Harrison Mrs Gertrude, 548½ Richmond
Hewlett W H, 563 Dundas
Hicks Miss Carrie, 729½ Dundas
Holmes Mrs Annie, 55 Miles
Holmes Miss E A, 455 Piccadilly
Holt Miss L P, 236 Wellington
Howison Miss M E, 867 Colborne
Hyttenrauch St John, 781 Richmond
Johnson Miss Edith L, 579 Adelaide
Lenox Miss Agnes, 254 Talbot
London Conservatory of Music and School of Elocution, 374 Dundas
Ludwig Miss M R, 755 Dundas
McDonald H R, 371 Central av
McDonald Mrs H R, 371 Central av
McKetrick Miss Tena, Watson st
McLeod Miss Nettie, 386 Ridout
Manigault Miss Emma, 843 Wellington
Matthews Miss Lillian, 762 Richmond
Moore Miss C M, 328 Wortley rd
Moore Mrs F J, 443 Ridout
Morrison Miss M M, 127 Kent
Mountjoy Miss F E, Watson st
Noble Miss Elizabeth, 526 King
Noble Mrs Wm, 526 King
Packham Miss C, 116 Wortley rd
Packham Richard (violin and banjo), 114 Bathurst
Penney Miss Ethel, 515 Quebec
Phillips Miss Ellen, 283 Simcoe
Pink Miss M E, 506 Horton
Pococke R E, 379 King
Potts Mrs John, 12 Maryboro Pl
Raymond Miss Elizabeth, 273 Talbot
Rendell Miss N H, 543 York
Robiyn Miss E N (vocal), 340 Dundas
Rogers Miss Minnie, 536 Talbot
Scott Miss E A, 151 Maple
Simpson F G, 199 Richmond
Simson Miss Eliza, 170 John
Sippi G B, 372 Maitland
Symons Miss E H, 161 Maple
Tibbs Miss M E, 910 Dundas
Walker Miss Elizabeth, 316 King
Walsh Miss E L, 431 Piccadilly
Wheeler C E, 315 King
Wilkins Miss Mae, 63 Elmwood av
Wolcott J T, 244 Queen's av

NAIL MANUFACTURERS.

Canada Fence Co (wire), 307 Bathurst
Western Wire & Nail Co (Ltd), 300 Ridout.

LONDON BRUSH FACTORY THOMAS BRYAN. Manufacture Machine Brushes for Flour and Cloth Mills; also Street Sweeping Machine Brushes.

THE SUN LIFE
IS A CANADIAN COMPANY.

Office: Hiscox Building, 367 Richmond St.
A. S. Macgregor, Mgr. Western Ont. Dis.

*NEWEL POST

Cole Abraham, 290-292 York (See adv page 7)

NEWS DEALERS.

Anderson Jas I & Co, 183 Dundas
Bridgman Wm, The Tecumseh

NEWSPAPERS.

(Daily)

Free Press (morning $6 per annum, evening $4 per annum), 430 Richmond

London Advertiser, The ($4 per annum), 418 Richmond (See adv page 10)

London Daily News ($3 per annum), 426 Richmond (See adv page 12)

(Weekly)

Catholic Record ($2 per annum), 484 Richmond
Echo The (50 cents per annum), 144 Carling
Free Press and Farm and Home ($1 per annum), 430 Richmond

Western Advertiser, (75c per annum), 418 Richmond (See adv page 10)

SEMI-MONTHLY)

Farmers Advocate and Home Magazine ($1 per annum), 360 Richmond

(Monthly)

Building & Loan Advocate, 144 Carling
Canadian The, 12 Market Lane
Canadian Entomologist ($1 per annum), Y M C A Bldg
Young Friends' Review (50c), 144 Carling

NICKEL PLATERS.

(See Platers)

NOTARIES.

(See Barristers)

*NOTIONS.

(Wholesale)

Robinson, Little & Co, 343-345 Richmond (See adv page 3)

Rowat, McMahen & Granger, 347-349 Richmond

*NOVELTIES.

Woods' Fair, 176-178 Dundas (See adv left top lines)

NURSERYMEN.

Colquhoun H N T, e s Duke, 1 s Pipe Line rd
Taylor John, 31 Wharncliffe rd

NURSES.

Adams Mrs Jane, 114 Colborne
Adams Miss Jennie, n e cor Wortley rd and Craig
Beecroft Mrs Mary, 394 Horton
Bremner Miss Violet, 286 Piccadilly
Brown Miss Bessie, 106 Colborne
Brown Mrs Elizabeth, 153 Mill
Christie Miss Bertha, 718 Waterloo
Davis Miss A S J, 516 York
Deehan Miss M E, 80 Egerton
Edleston Mrs Eliza, 615 Talbot
Ferguson Miss Mary, 840 Richmond
Flynn Miss M F, 689 King
Frank Miss Sarah, 190 Lichfield
Gibbons Mrs Henry, 652 Waterloo
Ginn Mrs Margaret, 539 Richmond
Glass Miss Emma, 313 Oxford
Hall Miss Emma, 28 Stanley
Ingram Mrs Mary, 173 Adelaide
Jewell Miss Isabella, 193 Queen's av
Kayes Mrs Isabella, 453 Central av
Moll Miss Sophia, 449 Grey
Moralee Miss Adah, 446 Wellington
Newton Mrs Catherine, 340 Ridout
O'Laughlin Mrs Margaret, 589 Richmond
Parent Mrs Marquerite, 565 Richmond
Partington Miss Elizabeth, 524 Horton
Reid Miss Edith, 446 Wellington
Rigsby Miss Edith E, 516 York
Robinson Mrs Mary E, 71 Dundas, L W
Ross Miss Jessie, 225 Queen's av
Shoebotham Miss Catherine, 188 Oxford
Stickles Mrs Thomas, 7 Dundas
Taylor Miss Catherine, 680 Talbot
Topping Mrs Mary, 346 Dufferin av
Walsh Miss Margaret, 10 Napier, L W
Worth Mrs J F, 48 Edward
Wyckoff Miss Evelyn, 509 York

OATMEAL MILLS.

Dominion Oatmeal Mills, 303 Talbot
Sutherland John, w s Richmond, 1 n toll gate

*OCULISTS.

La Grange F C, M D, 212 Dundas, Tel 1085 (See adv right bottom lines)

OILCLOTH.

(Wholesale)

Robinson, Little & Co, 343-345 Richmond (See adv page 3)

OILS.

(Manufacturers and Refiners)

Empire Oil Co, e s Elm
Fitzgerald F A & Co, 169 Dundas
Imperial Oil Co (Ltd), s s York, e of Adelaide
Keenleyside & Co, r 197 South
Peoples' Oil Co, 731 York

OPTICIANS.

Adkins J E, 674 Dundas
Brodie John, 396 Richmond
Fawkes T F, 389½ Richmond
Gillean Thomas, 402 Richmond
Kilgour D F, 806 Dundas

La Grange F C, M D, 212 Dundas (Tel 1085 (See adv right bottom lines)

Ward C H, 374 Richmond

What Are You Looking For?
A Coal Merchant. Here we are, don't go any further. Telephone 205 or 721 and we will deliver promptly anything in hard or soft Coal or Wood.

HAROLD A. RICHARDSON & CO.,
Yard, William St. and Grand Trunk Railway.

No Company is making more steady, solid and satisfactory progress than The Temperance and General Life, and no other Company should be chosen by Total Abstainers when insuring their lives.

ORGAN MANUFACTURERS.

Heintzman & Co, 236 Dundas (see adv left top lines)
Scribner-Organ & Mfg Co, 70 King

ORNAMENTAL PLASTERERS.

Gould & Stratfold, r 290-292 Dundas (See adv page 6)

OVERALL MANUFACTURERS.

London Pant & Overall Mfg Co, 85 Dundas

PACKING CASE MFRS.
(See also Box Mfrs)

The Dyment-Baker Lumber Co, 271 to 285 Bathurst (See adv right top lines)

PAINT AND VARNISH BRUSHES

London Brush Factory, 61-65 Dundas (See left bottom lines)

PAINTERS.

Berry George, 748 Princess av
Bird W R, 254 Dundas
Boone & Stone, 790 Colborne
Booth Richard, 153 Colborne
Brown J J, 946 Elias
Brown W H, 305 Horton
Burdick G A, 794 Queen's av
Cater C J, 341 William
Chamberlain Wm, 700 Queen's av
Clayton Bros, 6 Cathcart
Colerick H & C, 443 Richmond
Cooke Arthur H, 1040 Mary
Cox Paul (sign), 27 Walnut, L W
Cutler J Y, 733 Waterloo
Erskine H J, 639 Princess av
Fitzgerald F J, 422 Hamilton rd
Galpin A R, 344½ Ridout
Garnier Joshua, 600 Colborne
Glen Peter (sign), 422 Wellington
Going F A, 689 Dundas
Graves O B, 222 Dundas
Greenside D T, Madiver Lane
Greer & Wigmore, 196 Bathurst
Hennessy R J, 359 Talbot
Hexter R A H, 892 Waterloo
Howe George, 488 Elizabeth
Hunt E N, 190 Dundas
Jones R A, 38 Maple, L W
Kipp G A, 479 Queen's av
Kipp W C, 484 Central av
Lewis Robert, 434 Richmond
Lockhart N M, 423 Park av
Maker George, 405 Rectory
Mossop J A, s s Dundas, 6 e Eva
Murray David, 56 Palace
O'Connor James, 66½ Wharncliffe rd, L W
Pace Wm T, 714 Princess av
Pace & Fitzgerald, 594 Dufferin av
Pearson Wm, 513 Ontario
Poulton Richard, 439 Elizabeth
Pryce J M (sign), 225 Queen's av
Quick I T N, 190 Colborne
Richardson F W, 723 Richmond
Richardson Wm, 421 Wellington
Roberts Samuel A, 41 Queen
Rolfe Harry, s s London Lane, 4 w Richmond
Sargeant Thomas, 729½ Dundas
Spicer Henry, 932 Waterloo
Strangeman Bros, 197 Lichfield
Strangeman Wm C, 565 South
Strong W J, 390 Glebe
Sumner Ira, 914 Elias
Walker Thomas, 167 Wreay
Walsh John, 497 Central av
Waspe & Pearson, 387 Lyle
Werner Henry, 8 Wortley rd
Westland Wm, 156 Wortley rd
Winder Edward, 267 Hill, h same
Wood Wm, 385 Glebe
Yeomans W H, 752 York

PAINTS, OILS, ETC.

Bowman, Kennedy & Co, 180-182 York
Lewis Robert, 434 Richmond
London Hardware Co, 121 Dundas
Reid James & Co, 118 Dundas (See adv page 11)
Wright James & Co, 132 Dundas

PAPER BAG MFRS.

Hendershot P & Co, 243 Dundas
Reid Bros & Co, 391-395 Clarence
Rhoder T R, 99 Albion, L W

PAPER BOX MFRS.

Bayley George, 80 Dundas
Reid Bros & Co, 395 Clarence
Somerville C R, 644 Dundas

PAPER DEALERS.

Reid Bros & Co, 395 Clarence

*PAPER RULERS.

Bock & Fysh, 436½ Richmond (See adv page 450)
Chapman Charles, 91 Dundas (See adv page 11)

PAPER HANGERS.

(See Painters, also Wall Paper)

*PARCEL DELIVERIES

City Parcel Express, J E Barnhart Propr, Telephone 501, 192 Dundas (See adv page 161)

PATENT MEDICINES

(See Proprietory Medicines)

PATENT SOLICITORS.

Edmunds P J, 361½ Richmond

PATTERN MAKERS.

Pugsley W S, 76 York
Robinson J O, 7 Prospect

PAVING COMPANIES.

(See also Contractors)

Marden P L & Co (asphalt), 416 Richmond (See left bottom lines)

P. L. MARDEN & CO. Mosaic Stone Sidewalks in Colors,
416 Richmond St. Telephone 658. Cheapest and Best.

SMITH BROS. Plumbers & Steamfitters, 265 DUNDAS STREET. 'Phone 536.

PAWNBROKERS.

Fox T I, 383 Clarence
Levi Isaac, 215 King

PEEL MANUFACTURERS.

McCormick Mfg Co (Ltd), Dundas cor Wellington

PHOTO ENGRAVERS.

(See Engravers)

PHOTO SUPPLIES.

Burke E J, 521 Richmond

PHOTOGRAPHERS.

Carson W O, 180 Dundas (See adv page 186)
Chapman John, 390½ Richmond
Cooper Frank, 169 Dundas
Cooper & Saunders, 403 Richmond
Edy Bros, 214 Dundas
Nicholson & Mohan, 521 Richmond
O'Connor J K, 396 Richmond
Shannon & Brockenshire, 201 Dundas

PHYSICIANS.

Arnott Henry, 226 Queen's av
Balfour J D, 345 South.
Bayly Benjamin, 226 Queen's av
Belton C W, 375 Wellington. Office Hours 12 m to 3 p m and 6 to 8 p m, Telephone 683
Butler B F, 446 Waterloo
Campbell C T. 327 Queen's Ave. Office Hours 8 to 9.30 a m, 1 to 2 and 5 to 8 p m, Telephone 92.
Campbell J R, Office Hours, 7 to 9 am, 12 to 4 and 7 to 8 p m, 380 Dundas Telephone 522.
Cline C A, 466 Dundas
Cooper R M, Office Hours, 9 to 12 m, 2 to 5 and 7 to 9 p m, 587 Richmond. Telephone 1004.
Eccles F Richard, n e cor Wellington and Queen's av
English W M, Office Hours, 8 to 10 am, 1 to 3 and 6 to 8 p m, Telephone 494, Office 688 Dundas
Ferguson Robert, M A, 141 Wortley rd, Office Hours, 8 to 10 a m, 1 to 3 and 6 to 8 p m, Telephone 753
Flock John R, 346 Dundas
Gardiner J H, 541 Dundas. Office Hours, 9 to 10.30 a m, 1 to 3.30 and 6 to 8 p m, Telephone 455
Graham Alexander, Office Hours, 8 to 10 a m, 1 to 3 and 7 to 9 p m, Office 380 Clarence, Residence 616 Richmond, Office Telephone 560, Residence Telephone 521
Hodge George, 234 Queen's av
Hogg D H, 116 York, cor Talbot. Telephone 128
Hutchinson T V, 780 Richmond
Jamieson Alice, 381 Wellington
Jarvis C E (homeopathist), 759 Dundas
Jento C F, 589 Richmond
McCallum H A, 415 Dundas
McLellan J H, 497 Talbot
Macarthur James, 485 Dundas
Macdonald W S, 679 Dundas
Macklin Edgar, 201 Wellington
MacLaren Alexander W, Office Hours 11 to 3 and 7 to 8.30 p m, Telephone 869, Park av, n e cor Queen's av
Mahan S W, 235 Hill
Meek Harry, 331 Queen's Ave. Office Hours, 10 a m to 2 p m, Telephone 676
Moore & Drake, 376 Wellington, cor King. Office Hours, Dr Moore, 8.30 to 10.30 a m, 1 to 4 and 7.30 to 9 p m: Dr Drake, 11 a m to 1 p m, 4 to 6 and 7.30 to 9 p m, Telephone 79
Moorhouse W H, 249 Queen's Ave, Office Hours, 8 to 9 a m, 11 a m to 1 p m, 2 to 4 and 7 to 8 p m, Telephone 86
Nelles J A, 296 Dundas
Neu Charles, 442 Park av
Niven J S, 423 Colborne
Pingel A R. Office Hours, 11 am to 4 p m and 7 to 8 p m, Telephone 376, Office 444 Wellington
Piper J M, 117 Wortley Rd. Office Hours, 8 to 10 a m, 1 to 3 and 6 to 8 p m, Telephone 93
Roome W F, 300 Wolfe
Seaborn Edwin, 749 Dundas, Telephone 1185
Smith W L, 619 Richmond.
Stevenson H A, 391 Dundas
Stevenson W J, 391 Dundas
Teasdall W J, 118 York
Waugh W E, 537 Talbot
Weekes W J, 405 Dundas. Office Hours, 11 a m to 3 p m and after 7 p m, Telephone 1069
Westland G P, Office Hours, 8 to 10 am, 1 to 3 and 6 to 8 p m, Telephone 420, 287 Queen's av
Williams H T H, 219 Queen's av
Wilson G H, 142 York. Office Hours, 11 11 a m to 4.30 p m and 7 to 8 p m, Telephone 273
Wilson J D, 495 Richmond and 50 Stanley
Wilson J G, 320 Dundas
Wilson & Stutt, 260 Queen's av, Office Hours, John D Wilson, 8 to 10 a m, 1 to 4 and 7 to 8 pm; A E Stutt, 10.30 a m to 1 p m, 4 to 6 and 7 to 8 p m, Telephone 266

American Electric Co. Electric & Combination Fixtures, 214 DUNDAS.

WOODS' FAIR It pays to know where to buy your goods at closest prices in **Woods' Fair Basement.**

PHYSICIANS—Continued

Wishart John, 195 Dufferin av
Wood P B, 181½ Dundas
Woodruff Wm, 185 Queen's av
Woodward A F, Office Hours 10 to 12, 2 to 5 and 7 to 8 p m, 447 Dundas

PHYSICIANS GALVANO-FARADIC BATTERIES.

American Electric Co, 214 Dundas (See right bottom lines)

PIANO TUNERS.

Benson W D, 359 Dufferin av
Clarke W K, 369 Talbot
Hogg Henry, 579 Bathurst
Sanderson James R, 23 Peter

PIANOS AND ORGANS.

Bell Organ & Piano Co, 167 Dundas
Fesenden Bros, 233 Dundas
Heintzman & Co, 236 Dundas (See adv left top lines)
Karn D W & Co, 226 Dundas
McPhillips Wm, 229 Dundas
Mason & Risch Piano Co Ltd, 213½ Dundas
Williams R S & Sons Co Ltd, 171 Dundas

PICKLE MFRS.

Neighborn's Vinegar Works, n e cor Bathurst and Adelaide

PICTURES AND FRAMES.

Graves O B, 222 Dundas
Horton Wm J, n s St James, 4 e Adelaide
Hotson G E, 290 Dundas
Hunt E N, 190 Dundas
McDaniel Robert, 427 Park av
Vincent W W T, 345 Wellington

PLANING MILLS.

City Sash and Door Co, 234 Bathurst, opp M C R Station
Dodd & Co, 272 William
The Dyment-Baker Lumber Co, 271-285 Bathurst (See adv right top lines)
Gerry Wm, 21 York
Hilliard & McKiney, 290 Ridout
Nicholson Robert, Strathroy, Ont

PLASTERERS.

(See also Contractors)

Channer Charles, 491 Elizabeth
Dowell Arthur, 563 Adelaide
Fenn John, 752 William
Gash Robert, 34 Kensington, L W
Gould C H, 467 English
Gould Walter, 510 Adelaide
Gould & Stratfold, r 290-292 Dundas (See adv page 6)
Gower Wm, 980 Lorne av
Hammond Richard, 9 Walnut L W
Jacob Wm, 1074 Florence
Murray John, 710 Adelaide
Murray Peter, 23 Thornton av
Pring J A, 24 Mt Pleasant av L W
Pritchett & Calhoun, 29 Byron av
Robinson Francis, 347 Horton
Soulthrope Isaac, 32 Napier L W
Slade George, 351 South
Stewart Alexander, 4 Centre L W
Stratton Emos, 397 Central av
Tibbs C A, 234 Nelson
Warner Wm, 237 Wellington

PLATE GLASS.

Hobbs Mfg Co, 314 Ridout

PLATERS

Bloye Ernest (nickel), 94 Carling
Brock W A (nickel, copper and silver), 192 Dundas, (see adv page 8)
Dennis Wire & Iron Co, 211-213 Gold, Silver, Nickel, Copper, Brass, Etc), 211-213 King (See adv right top lines)
Fitzallen Ernest (nickel), r 438 Talbot
London Brass Works Co Ltd (nickle), 94 Carling

PLEASURE BOATS.

Lancaster Whitfield, ft Dundas
Milne John, Thames cor Dundas

PLUMBERS, STEAM AND GAS FITTERS.

Bickley F S, r 274 Dundas
Chambers J W (heating and ventiliating), 112 Dundas
Green W J, 639½ Dundas
Greenaway James, 244 Dundas
Haslett R J, 322 Dundas
Heard W H & Co, 357 Richmond (See left top lines)
Hosie James, 90 Adelaide
Howell W F, 70 York
Hunt F C, 621 Richmond
Leigh R S, 505 Richmond
McDonald Edward, 296 Richmond
Needham C F, 352 Ridout
Noble & Rich, 92 Dundas
Partridge T L, 191 Dundas
Russell & Co, 151 Carling
Skelly Wm, 245 Dundas
Smith Bros, 265 Dundas (See right top lines)
Walker C W, 655 Richmond
Watson H W, 194 Colborne

PLUMBERS' SUPPLIES.

London Brass Works Co Ltd, 94 Carling
Stevens Mfg Co, s e cor Richmond and Bathurst

POP CORN MANUFACTURERS.

Somerville C R, 644 Dundas

The Canadian Savings & Loan Co. 420 and 422 RICHMOND STREET.
Capital, - - $750,000.00
Reserved Fund, $210,000.00
Assets, - - $1,843,392.90

FLEXIBLE STEEL... WIRE MATS | Best Door Mats made for public buildings or private residences manufactured by **Dennis Wire and Iron Co.**

PORK PACKERS.

Canadian Packing Co The, 435½ Richmond
Cook T J & Son, William, cor Bathurst
Murphy J B, 246 Dundas
O'Meara M F, Market Sq
Park John, 1-5 Covent Garden Mrkt

POTTERIES.

Fitzmaurice B A, Grey, cor Adelaide
Spence & Cook, rear 336 Egerton
Star Pottery, 95 Rectory

POULTRY.

McPherson Gilbert, 11 Covent Garden Market
Ross W C, 9 Covent Garden Market

*POULTRY BREEDERS AND DEALERS.

Forest City Poultry Yards, W A Gaze propr, 698 Colborne

PRINTERS.

Coffey Thomas, 484-486 Richmond
Commercial Printing Co, 211½ Dundas
Dawson Bros, 361½ Richmond
Forest City Printing Co, 145½ York
Free Press Printing Co Ltd, 430 Richmond
Heal & Fleming, 172 King
Lawson & Jones, 348 Clarence
Lewis Irenaeus, 527 Richmond
Lindsay Bros, 236 Grey
The London Advertiser Newspaper Printing & Publishing Co (Ltd), 418 Richmond
London Printing and Lithographing Co (Ltd), 432 Richmond
London Stationery Co, 145 York
News Printing and Publishing Co of London, Limited, 426 Richmond (See adv page 12)
Ontario Litho & Ptg Co, 72 King
Reid Bros & Co, 391 Clarence
Rhoder T R, 99 Albion, L W
Southam Printing and Lithographing Co Ltd, 288 Richmond
Talbot A & Co, 144 Carling
Warren T H, 57 Dundas, cor Ridout

PRODUCE DEALERS.

Cannom Obediah, 3 Market Sq
Cartlidge Mrs E, 7 Covent Garden Mkt
Clarke James, 13 Covent Garden Mrkt
Gibbs Hector, 119 Langarth
Harris Stewart, 15 Covent Garden Mkt
Higgins Benjamin, 19 Covent Garden Market
Hodgson Bros, Market Lane
Horner Wm, 155 King
Learn Benjamin, 10 Covent Garden Mrkt
McDowell S A, 16 Covent Garden Mkt
Moralee Wm, 5 Covent Garden Mrkt
Owen & Co, 12 Covent Garden Market
The James E Patmore Co (Ltd), 340 Clarence
Robson Wm (dairy), 6 Market Lane
Tanton John & Son, 143 York

PROPRIETORY MEDICINES.

Antiseptic Medicine Co, 367 Richmond
Edwards W D, Muir st, Ealing
Elgar Samuel, 413 Pall Mall
Kerry, Watson & Co, 100 Dundas
Radam's Wm, Microbe Killer, 98 Dundas
Soper W B, 343 Clarence
Williams Isaac Co, 268 Dundas
Williams P N, 359 Clarence
World Medical Electric Co, 367 Richmond

PROVISIONS.

Cannom Obediah, 3 Market Sq
Casswell Edwin (estate of), 8 Market Lane
Trebilcock J C, 235 Dundas

PUBLISHERS.

(See also Newspapers, also Printers)
Coffey Thomas, 484-486 Richmond
Free Press Printing Co (Ltd), 430 Richmond
Heal & Fleming, 172 King
The Hodgins-Haskett Co, 367 Richmond
The London Advertiser Newspaper Printing and Publishing Co (Ltd), 418 Richmond
McDermid & Logan, 220½ Dundas
News Printing & Publishing Co of London, Limited, 426 Richmond (See adv page 12)
Talbot A & Co, 144 Carling
Weld William Co Ltd, 360 Richmond

PUMP MANUFACTURERS.

Cousins J M & Son, 123 Bathurst
Spramotor Co, 375 Richmond.
Taylor James, 344 Wellington

RAILWAY COMPANIES.

Canadian Pacific Railway, Richmond, cor Pall Mall
Grand Trunk Railway, York and Richmond
Lake Erie and Detroit River Ry, Colborne, cor Bathurst
London Street Railway Co, 410 Richmond
Michigan Central Railroad, Bathurst, cor Clarence

*RANGES.

Boyd H J, 256 Dundas

RATTAN GOODS.

Hourd & Co, e s Quebec, 1 n C P R

Save Your Eyes. TELEPHONE 1085. Have your Glasses fitted right. Consult the only exclusive specialist in Canada. F. C. La GRANGE, M.D., 212 Dundas Street, London, Ont

W. H. HEARD & CO. Beer Pumps, Well Pumps, Iron Pipe, Fittings, Brass Valves, Engineers' Supplies. 357 RICHMOND STREET.

REAL ESTATE.

Buckle W D, 435½ Richmond
Campbell A A, 137 Dundas
Chadwick S & Son, 435½ Richmond
Douglass H M, 110 Dundas
Ferguson & Co, 399 Richmond
Hiscox G T, 367 Richmond
Leys F B, Masonic Temple
London Real Estate Exchange, 435½ Richmond
McAlpine Donald, 12 Cathcart
McPherson Archibald, 413 Richmond
Meredith L & Co, 72 Dundas
Milne James, 88 Dundas
Powell A B, 399 Richmond
Pritchard George, 9 Market Lane
Sangster J F, 403 Richmond
Scarrow Wm, 195 Dundas
Towe Edward & Co, 412 Richmond
Walsh Patrick, 110 Dundas

REGALIA MANUFACTURERS.

Giese Mrs M R, 251 Dundas

*REGISTERS.

J F Pease Furnace Co, Limited 189-193 Queen E, Toronto, H J Boyd General Agent, 256 Dundas London (See adv page 324)

REPAIRERS.

Hines W F, 751½ Dundas

RESTAURANTS.

Billing Mark, 4 Market Sq
Butler James, G T R, Depot
Charlton Robert, 93 King
Currell Mrs George, 320 and 344½ Richmond
Dewar Mrs Rebecca, 157 Dundas
G T R Dining and Refreshment Rooms, J Butler prop, G T R Depot
Landon A L, 351½ Talbot
Lashbrook Wm, 143 King
Office Restaurant, D Sare propr, 378 Richmond
Smith H L, 383½ Talbot
Smith Jacob, 396 Talbot
Smith James, 13 Market Sq
Vodden Mrs J C, C P R station
Yates Henry, 131 Dundas

ROOFERS.

Morden P L & Co, (felt and gravel) 416 Richmond (See left bottom lines)
Pudney Wm (sheet metal), 503 Richmond
Riddle Geo & Co (slate), 517 King
Roughley G R, 290 South
Roughley J G, 311 South
Whittaker John, 551 King

ROPE MFRS.

Welford Bros, 377 Glebe

*ROPE, CORDAGE AND TWINE.

Woods' Fair, 176-178 Dundas (See adv left top lines)

*ROSES.

Gammage J & Sons, 215 Dundas (See adv page 410)

RUBBER GOODS.

London Shoe Co, 141 Carling
Milne, Spittal & Co, 146 Dundas

RUBBER STAMPS.

Brock W A, 192 Dundas (See adv page 8),

SADDLERY HARDWARE.

Darch J & Sons, 377 Talbot
Ellis Wm, 98 Dundas

SALOONS.

Dewar Mrs Rebecca, 157 Dundas
Sare David, 378 Richmond

SANITARIUMS.

London Sanitarium, Dr J G Wilson propr, 320 Dundas

*SANITARY APPLIANCES.

Heard W H & Co, 357 Richmond (See left top lines)

SASH, DOORS AND BLINDS
(See also Planing Mills)

City Sash & Door Co, 234 Bathurst, opp M C R station
The Dyment-Baker Lumber Co, 271-285 Bathurst (See adv right top lines)
Fyfe & Herd, Strathroy, Ont

SAUSAGE MANUFACTURERS

Andrews J A, 72 Dundas L W

SAVINGS COMPANIES

Agricultural Savings and Loan Co, 190 Dundas
Birkbeck Investment, Security and Savings Co, J A Nelles agt, 422 Richmond
Canadian Mutual Loan and Investment Co, E H Johnston agt, 436½ Richmond
Canadian Savings and Loan Co, M H Rowland Manager, 420-422 Richmond (See left bottom lines)
The Dominion Savings and Investment Society, 8 Masonic Temple (See adv front cover)
Huron and Erie Loan and Savings Co, 442 Richmond
London Loan Co of Canada, 433 Richmond
Ontario Loan and Debenture Co, Dundas, cor Market Lane
York County Loan & Savings Co, 213 Dundas (See adv page 3)

SAW FILERS.

Hilbourne Charles, 165 Albert

*SAW MILL MACHINERY.

The Geo White & Sons Co (Ltd), 65-73 King

INVESTMENT STOCK. **BIRKBECK LOAN CO.** 7% GUARANTEED 169 Dundas St., London.

SAW MILLS.

Gillies S & Son, 673 Bathurst

*SAWS.

Santo & Carroll (agents), 367 Richmond

SCALE MANUFACTURERS.

Fox John, 91 York

SCHOOLS.

(See Colleges, Schools, etc)

*SCHOOL HEATING APPARATUS.

J F Pease Furnace Co, Limited. 189-193 Queen E, Toronto, H J Boyd General Agent, 256 Dundas, London (See adv page 324)

SCROLL SAWYERS.

Cole Abraham, 290-292 York (See adv page 7)

SEAL PRESSES.

Brock W A, 192 Dundas (See adv page 8)

SECOND-HAND GOODS.

Fox Abraham, 213½ Richmond
Hewitt George, 377 Clarence
Porter & Co, 97 Carling

SEEDS.

Cottam Bart & Co (bird), 404 Talbot
Cowan Charles, 400 Talbot
Gammage J & Sons, 215 Dundas (See adv page 410)
McInnis Angus, 383 Talbot
Pearce John S & Co, 119 Dundas
Tanton John & Son, 143 York

*SEPARATORS.

The Geo White & Sons Co (Ltd), 65 to 72 King

SEWER PIPES.

Bowman & Co, 198-200 Bathurst
Cameron A D & Son, 365 Richmond
Cawrse J W, 93 York
Element W J, 78 King
North Ebenezer, Talbot cor Mt Pleasant (See adv page 9)

SEWING MACHINES.

Fessenden Bros, 233 Dundas
Raymond Mfg Co, 236 Dundas
Singer Mfg Co, 122 Dundas

SHEET METAL WORKS.

Stevely Wm & Son, 362 Richmond (See adv page 360)

SHINGLES.

Belton G H, 234 York

SHIRT MANUFACTURERS.

Angus G P, 420 Horton
Graham Bros, 159 Dundas

SHOE UPPER MFRS.

(See Boot and Shoe Upper Mfrs)

SHOEMAKERS.

(See also Boots and Shoes)

Bruce Wm, 156 Wharncliffe rd
Buller Wm, 503 Pall Mall
Burridge John, 363 Talbot
Caravella Bartlo, 319 Dundas
Caravella Joseph, 472 Talbot
Cathcart George, 511 Richmond
Chittick George, 268 King
Cochren John, sr, 434 Hamilton rd
Cole Wm, 102 Cartwright
Cusolito Donimico, 138 Talbot
Evans E P, 216 Clarence
Freeland Samuel, 1026 Mary
Godfrey T B, 201 Clarence
Gould Wm H, jr, 215 Hamilton rd
Guymer George, Palace cor Central av
Harper John, 688 William
Hayes Wm, 574 Adelaide
Hughes Richard, Front st
Janes Wm, 103 Askin
Kinsella Patrick, 729 Richmond
MacKay Wm C, 390 Adelaide
May W H, 250 Richmond
Mockler John, 472 Grey
Parker Joseph, 427 Bathurst
Parsons Elnathan, 347½ Clarence
Parsons W T, Wellington rd
Pickett J H, 350 Ridout
Reeves W J, 667 Dundas
Rodgers Thomas, 758 Dundas
Row Wm, 344 Ridout
Rudd Wm, 518 Maitland
Slater A J, 457 Central av
Spindler Benjamin, 165 Waterloo
Talbot John, 404 Clarence
Trick Walter, 509 King
Tripp David, 96 King
Veitch Wm, York, cor Richmond
Webber T H, 418 Hamilton rd
Yelland Samuel, 212 King
Zino Antonio, 533 Richmond

*SHORTHAND INSTITUTES.

Forest City Business and Shorthand College, Y M C A Building (See adv page 225)
London Business University, 212 Dundas (See adv opp page 280)
Western Ontario Shorthand and Business Academy, 76 Dundas (See adv page 401)

SHOW CASE MNFRS.

London Show Case Works, 274 William

SHREDED COCOANUT.

Sterling Cocoanut Co, 144 Carling

*SIGN WRITERS.

Morrison W C, 255 Dundas

SILVER PLATERS.

(See Platers)

SLATER BROS. TAILORS, 399 Richmond Street, We make well fitting Pants. Try us.

THE GENUINE **HEINTZMAN & CO. PIANOS** ARE SOLD ONLY IN LONDON AT **236 Dundas Street.**

*SILVERWARE.

London Hardware Co, 121 Dundas
Woods' Fair, 176-178 Dundas (See adv left top lines)

SLATE ROOFERS.
(See Roofers)

SMELTERS AND REFINERS.
Canada Smelting and Refining Works, 366 Richmond

SOAP MANUFACTURERS.
London Soap Co, 197 South

*SOAP—WHOLESALE.
Woods' Fair, 176-178 Dundas (See adv left top lines)

SODA WATER MNFRS.
(See Bottlers)

SOFT COAL FURNACES.
J F Pease Furnace Co, Limited, 189-193 Queen e, Toronto, H J Boyd General Agent, 256 Dundas, London (See adv page 324)

SPICE MILLS.
(See Coffee and Spice Mills)

SPORTING GOODS.
(Wholesale)
Sifton & Co, 168 Dundas

(Retail)
Bowman, Kennedy & Co, 180-182 York
Brock W A, 102 Dundas (See adv page 8.)
Gurd Wm A Co, 185 Dundas (See adv page 4)
London Hardware Co, 121 Dundas
Mills John, 404 Richmond
Sifton & Co, 168 Dundas

*SPRAMOTORS.
Heard W H & Co, 357 Richmond (See left top lines)
Spramotor Co, 375 Richmond.

SPRING BED MNFRS.
Ontario Spring Bed and Mattress Co, 90 York

STAINED GLASS.
Hobbs Mfg Co, 314 Ridout
Ontario Stained Glass Works, 434 Richmond
Wood S F, 385 Glebe

*STAIR BUILDERS.
Cole Abraham, 290-292 York (See adv page 7)

STATIONERS.
(Wholesale and Manufacturing)
Hendershot P & Co, 243 Dundas
London Stationery Co, 145 York
Reid Bros & Co, 391 Clarence
Sifton & Co, 168 Dundas
Woods' Fair, 176-178 Dundas (See left top lines)

(Retail)
(See also Books and Stationery)
Anderson Jas I & Co, 183 Dundas
Boyle E W, 652 Dundas
Carrie W L, 417 Richmond
Eacrett Wm, 200 Dundas
Moore Wm, 868 Dundas
Smith Mrs Peter, 658 Dundas
Urquhart Miss K M, 650 Dundas
Wilson Miss Janet, 262 Dundas

*STEAM USERS SUPPLIES.
Heard W H & Co, 357 Richmond (See adv left top lines)

*STEAM HEATING.
J F Pease Furnace Co, Limited, 189-193 Queen e, Toronto, H J Boyd General Agent, 256 Dundas, London (See adv page 324)

*STEAM AND HOT WATER FITTERS.
Chambers J W, 112 Dundas
Heard W H & Co, 357 Richmond (See left top lines)
Smith Bros, 265 Dundas (See right top lines)

STEAMSHIP LINES AND AGENTS.
Allan, E De la Hooke, 406 Richmond, Thomas R Parker, 161 Dundas, and A G Smyth & Son, 410 Richmond, agents
Allan-State, E De la Hooke, 406 Richmond, and Thomas R Parker, 161 Dundas, agents
American, E De la Hooke, 406 Richmond, and T R Parker, 161 Dundas, agents
Anchor, E De la Hooke, 406 Richmond, T R Parker, 161 Dundas, and A G Smyth & Son, 410 Richmond, agts
Atlantic Transport, T R Parker agt, 161 Dundas
Beaver, E De la Hooke, 406 Richmond, and T R Parker, 161 Dundas, agts
Clyde, E De la Hooke, 406 Richmond, and T R Parker, 161 Dundas, agts
Cunard, E De la Hooke, 406 Richmond, and T R Parker, 161 Dundas, agts
Dominion, E De la Hooke, 406 Richmond, and T R Parker, 161 Dundas, agents
French, T R Parker agt, 161 Dundas
Hamburg-American (Hausa), E De la Hooke, 406 Richmond, and T R Parker, 161 Dundas, agents
Hamburg-American Packet Co, T R Parker agt, 161 Dundas

LONDON BRUSH FACTORY All our Paint Brushes have Jenkins' Celebrated Patent Bridle Catches attached.
THOMAS BRYAN.

THE SUN LIFE **LOW RATES, GOOD PROFITS.**
Office : Hiscox Building, 367 Richmond St. And the Most Liberal Policy in the World.
A. S. MACGREGOR, Mgr. Western Ont. Dis.

Inman, E De la Hooke, agt, 406 Richmond
Italian, T R Parker agt, 161 Dundas
Merchants, F B Clarke agt, 416 Richmond
Netherlands, A G Smyth & Son agts, 410 Richmond
North German Lloyd, E De la Hooke, 406 Richmond, T R Parker, 161 Dundas, and A G Smyth & Son, agts
Ocean, E De la Hooke agt, 406 Richmond
Quebec, E De la Hooke agt, 406 Richmond
Red Star, E De la Hooke, 406 Richmond, and T R Parker, 161 Dundas, agents
Scandia, T R Parker agt, 161 Dundas
White Star, E De la Hooke agt, 406 Richmond
Wilson, T R Parker agt, 161 Dundas

STENCILS.

Vandecar J C, 359 Talbot

STENOGRAPHERS.

Coo W C, 76 Dundas
London Business University, 212 Dundas (See adv opp page 280)
Merrett Miss Rose, 435½ Richmond
Penney Miss C F, 515 Quebec
Western Ontario Shorthand and Business Acadamy, 76 Dundas (See adv page 00)

STOCK BROKERS.

(See Brokers)

*STONE CONTRACTORS.

(See also Contractors)

Marden P L & Co, 416 Richmond (See left bottom lines)
Nobbs J H & Sons, 482 Richmond

STORAGE.

Slater James, 225 York
Tanton John & Son, 143 York

STOVE MANUFACTURERS.

McClary Mfg Co, Wellington, cor York

STOVES AND TINWARE.

Boyd H J, 256 Dundas
Chambers J W, 112 Dundas
Dyson Wm, 642 Dundas
Eacrett Wm, 200 Dundas
Parkinson & Co, 384 Richmond
Pudney Wm, 503 Richmond
Smith J T, 725 Dundas
Spence Wm, 381 Talbot
Stevely Wm & Son, 362 Richmond (See adv page 360)
Stringer H A, 141 King
Thompson James, 424 Richmond
Wyatt Wm & Sons, 385 Talbot

STREET RAILWAY COMPANIES.

London Street Railway Co, 410 Richmond

SUBSCRIPTION BOOKS.

McDermid & Logan, 220½ Dundas

SURVEYORS

Gauld J A, 180 Dundas
McBride & Farncomb, 213 Dundas
Moore & Henry, 441½ Richmond (See top line front cover)
Reilly W R, 361 Simcoe

TAILORS.

(See also Merchant Tailors)

Armour John, 669 Dundas
Baker E O, 71 Craig
Binks C E, 476 Richmond
Bird M H, 386½ Richmond
Bloomgarden Samuel, 423 Wellington
Boyd R & Son, 150 Dundas
Chapman J H & Co, 126 Dundas
Clugston John, 14 Maple, L W
Coleman G E, 388 Ridout
Collie W W, 513 Richmmond
Cooper G B, 26 Ann, L W
Dambra Joseph, 262½ Dundas
Deeks & Co, 415 Richmond
Fairbairn Walter, 386½ Richmond
Finlay Miss Maggie, 426 English
Freedy Mrs Sarah, 1029 Brydges
Friend Francis, 251 Wellington
Gidley Bartholomew, 110 Dundas
Gould Martin, 356 Wellington
Grieves Jonas, 374 Adelaide
Johnston Richard, 146 William
Johnston & Perry, 201 Dundas
Labelle Odilon, 372 Richmond (see embossed line front cover and page 9.)
Lennox James, 340½ Clarence
Logiudice Joseph, 133 Fullarton
Newman Joseph, 761 Dundas
Paladino Carmelo, 138 Queen's av
Parkinson & Ellis, 343½ Dundas
Parsons J L, 343 Clarence
Patten Bros, 179 Dundas
Pethick Thomas, 136 Dundas
Pratt C A, 314½ Dundas
Rogers James, 204 Dundas
Ross J & D, 196 Dundas
Rowe Thomas, 187 Dundas
Ryan James, 653 Dundas
Scott Joseph, n s York 6 e river
Screaton A & Co, 134 Dundas
Slater Abraham, 427 Richmond (See adv bottom line front cover)
Slater Bros, 399 Richmond (See adv front cover)
Slater Wm, 581-583 Richmond (See adv back bone)
Southcott S J & W C, 361 Richmond (See adv page 7)
Spettigue Thomas, 361½ Richmond

Richardson's Hard Coal IS THE FINEST WE HAVE EVER USED. (OUR CUSTOMERS.)

The Best Company for the best risks is the one that guarantees them most for their money. THE TEMPERANCE AND GENERAL LIFE is the Best Company for the Best Risks.

TAILORS—Continued

Taylor George, 569 Piccadilly
Ward R U, 274 Dundas
Watson Bros, 726 Dundas
Wilkins J H, 489 Richmond
Yealland Edmund, 247½ Dundas
Young R J & Co, 142 Dundas

TAILORS' TRIMMINGS.

Pavey A E & Co, 331 Richmond

*TALLOW.

Arscott Frank, s s Trafalgar, 1 e river
Cox J B, 399 Talbot

TANNERS.

Hyman C S & Co, Richmond cor Ann

TEAMING.

(See Express, Cartage, etc)

TEAS AND COFFEES

(Wholesale)

Daly Edward & Co, 510 William
Escott T B & Co, 146 York
Marshall Bros & Co, 67 Dundas
Marshall G & Co, 258 Dundas

(Retail)

Anderson Bros, 554 Trafalgar
Daly Edward & Co, 510 William
Indian Tea Co, 436 Richmond
Marshall G & Co, 258 Dundas
Sanborn G W, 358 William
Taylor A C, 286 Dundas
Taylor H & Son, e s Ridout S, 1 s Grand av
Turville Bros, 125 Dundas

TELEGRAPH COMPANIES.

C P R Co's Telegraph, 2 Masonic Temple
G N W Telegraph Co, 6 Masonic Temple

TELEPHONE COMPANIES.

Bell Telephone Co, 71 Dundas

TELEPHONE CUSHION MFRS.

Canadian Telephone Cushion Co, 435½ Richmond

TICKET AGENTS.

De la Hooke Edward, 406 Richmond
Parker T R, 161 Dundas
Paul John, 395 Richmond

*TILES.

Heard W H & Co. 357 Richmond (See adv left top lines)

TINSMITHS.

Bain J G 717 Richmond
Boyd H J, 256 Dundas
Brookes Isaac, 252 Wellington
Chambers J W, 112 Dundas
Dyson Wm, 642 Dundas
O'Sullivan T J, 732 York
Park J C, 663 Dundas
Parkinson & Co, 384 Richmond
Phillips Wm, 348 Talbot
Pudney Wm, 503 Richmmond
Spence Wm, 381 Talbot
Stevely Wm & Son, 362 Richmond (See adv page 360)
Thompson James, 424 Richmond
Townsend Wm, rear 188 Bathurst
Wyatt Wm & Sons, 385 Talbot
Yuker W G, 66 Craig

*TINWARE.

(Wholesale and Retail)

(See also Stoves and Tinware)

Woods' Fair, 176-178 Dundas (See adv left top lines)

*TINWARE MANUFACTURERS.

McClary Mfg Co, Wellington cor York

TOBACCO MFRS.

Globe Tobacco Co, 76 Carling

TOBACCONISTS.

Baillie John, 279 Wellington
Bridgman Wm, The Tecumseh
Clark W J, 165 Dundas
Gleeson J T, 371 Talbot
Goldner Joseph, 206½ Dundas
Ladell A E, 423 Richmond
McKenna Henry, 225 Dundas
Nolan J F, 4 Masonic Temple
Portwood W J, 394 Richmond
Shelton Mrs Julia, 719 Richmond
Smyth J B, 133 Dundas
Steward S K, 202½ Dundas
Walker Henry, 271 Wellington
Wear J T, 205 Dundas
Wilson J A, 656 Dundas
Wolf Aaron, 366 Richmond

TOOL MANUFACTURERS.

London Machine Tool Co, 309 Bathurst
Santo & Carrell (saw tools), 367 Richmond

*TOYS.

Woods' Fair. 176-178 Dundas (See left top lines)

TRUNKS AND VALISES.

Darch J & Sons, 377 Talbot
Hendershott P & Co, 243 Dundas
Morrison Wm, 148 Dundas (See adv page 5)
Pocock Bros, 140 Dundas
Scarrow Maurice, 196 Dundas
Stevenson John, 382 Richmond
Tackaberry & Co, 356 Richmond
Woods' Fair, 176-178 Dundas (See adv left top lines

*TRUSSES.

Payne Wm, 458 Hamilton rd
Shuff J G, 540 Dundas

P. L. MARDEN & CO. Granolithic Mosaic Stone Asphalt **Walks.**
416 Richmond St. Telephone 658.

SMITH BROS. Hot Water and Gas Fitters,
'Phone 538. 265 Dundas Street.

TRUST COMPANIES.

London & Western Trusts Co, Ltd, 404 Talbot

*TYPEWRITERS.

Coo W C, 76 Dundas (See adv page 401)
Reid Bros & Co, 391-395 Clarence

*TYPEWRITERS' SUPPLIES.

Coo W C, 76 Dundas.
Reid Bros & Co, 395 Clarence

*TYPEWRITING.

Forest City Business and Shorthand College, Y M C A Building, Wellington st (See adv page 225)

London Business University, 212 Dundas (See adv opp page 280)

UMBRELLA MFRS AND REPAIRERS.

Eacrett Wm, 200 Dundas

UNDERTAKERS.

Ferguson J & Sons, 174 King
Harrison Wesley, 284 Dundas
Hinton & Rumball, 358 Richmond
Kilgour James, 129 Dundas
Stephenson J T, 104 Dundas

UNDERTAKERS' SUPPLIES.

Globe Casket Co, Dundas cor Adelaide

UPHOLSTERERS.

Abel George, sr, 398 Talbot
Blackwell D W, 124 Dundas
Gaze W A, 412 Pall Mall (See left bottom lines)
Hinton & Rumball, 358 Richmond
Kilgour Furniture Co, 129 Dundas
Lawton Benjamin, 53 Oxford, L W
Mohr Archibald, 641 Dundas
Trafford Wm, 95-97 King

VALUATORS.

Buckle W D, 435½ Richmond
Douglass H M, 110 Dundas
Francis G W, 78½ Dundas
Jones J W, 242 Dundas

VARNISHES.

Lewis Robert, 434 Richmond

VEGETABLES.

Eggett John, 8 Covent Garden Mrkt

VENEER MANUFACTURERS.

Beck Adam, 175 Albert

*VENTILATING APPLIANCES.

Chambers J W, 112 Dundas
J F Pease Furnace Co, Limited, 189-193 Queen E, Toronto, H J Boyd General Agent, 256 Dundas London (Se adv page 324)

VETERINARY SURGEONS.

Carter G J, 83 Waterloo
Fitzgerald G J, 921 Colborne
Kincaid Wm R, 355 Ridout
O'Neil J D, 347 Talbot
Tamlin C S, 359 Talbot
Tancock J A, 94 King
Tennent J H, 137 King
Wilson J H & Son, 99½ King

VINEGAR MFRS.

Ludwig L V, r 96 King
Neighorn's Vinegar Works, n e cor Bathurst and Adelaide

VOCALISTS.

Dalton J T, 171 Dundas
Fetherston J W, 325 Queen's av
Roblyn Miss E N, 340 Dundas

WALL PAPER.

Boyle E W, 652 Dundas
Colerick H & C, 443 Richmond
Graves O B, 222 Dundas
Hunt E N, 190 Dundas
Lewis Robert, 434 Richmond
Shuff J G, 540 Dundas

WATCHES, CLOCKS, JEWELLERY.

(Wholesale)

Young W A, 3 Masonic Temple

(Retail)

Adkins J E, 674 Dundas
Birtwistle Peter, 116 Dundas
Brodie John, 396 Richmond
Bryans T R, 312½ Dundas
Davis H & Son, 170 Dundas
Dewey W H, 251 Horton
Fawkes T F, 398½ Richmond
Giese Mrs M R, 251 Dundas
Gillean Thomas, 402 Richmond
Haskin M, 640 Dundas
Morphy Andrew, 178 Dundas
Peel F A, 476 Richmond
Ward C H, 374 Richmond
Willmot N F, 227 Dundas
Young W G, 214 Dundas

WATCHMAKERS.

Pitt G W, 354 Richmond
Thornhill T C, 402 Talbot

WIG MAKERS.

Miller F J, 223 Dundas

WINDMILL MNFRS.

Cousins J M & Son, 123 Bathurst
Taylor James, 344 Wellington

WINDOW SHADES.

Boyle E W, 652 Dundas
Graves O B, 222 Dundas
Hunt E N, 190 Dundas
Woods' Fair, 176-178 Dundas (See adv left top lines)

AMERICAN ELECTRIC CO. 214 Dundas, Electric Bells Repaired on Shortest Notice

WOODS' FAIR Best place to buy anything you want. Finest stock of Wall Papers in the City. 176 and 178 Dundas St.

WINES AND LIQUORS.

(Wholesale)

Garvey John, 156 Dundas
Watt P J & Co, 172 King

(Retail)

Garvey John, 156 Dundas
Scandrett J W, 177 Dundas
Shea Edward, 1 Masonic Temple
Smith E B, 12 Market Sq
Somerville & Co, 110 Dundas
Ward James, 471 Simcoe
Watt P J & Co, 428 Richmond
Wilson James & Co, 398 Richmond

WIRE FENCING.

(See Fence Mnfrs)

*WIRE GOODS.

Dennis Wire & Iron Co, 211-213 King (See adv right top lines)

WIRE RACK MNFRS.

Taylor D L, 5 Napier, L W

WIRE WORKS.

Dennis Wire & Iron Co, 211-213 King (See adv right top lines)
Western Wire and Nail Co Ltd, 300 Ridout

*WOOD CARVERS

Bland R R, 229 Dundas

WOOD DEALERS

(See Coal and Wood)

WOOD ENGRAVERS.

(See Engravers)

*WOOD FURNACES.

J F Pease Furnace Co, Limited, 189-193 Queen, E Toronto, H J Boyd General Agent, 256 Dundas, London (See adv page 324)

*WOOD MANTLES.

Bland R R, 229 Dundas
Scribner-Organ & Mfg Co, 70 King

WOOD TURNERS.

Cole Abraham, 290-292 York (See adv page 7)
McKeough John, 234 Bathurst
Schabacker & Co, 234 Bathurst, opp M C R station

WOODENWARE.

Woods' Fair, 176-178 Dundas (see left top lines)

WOOL DEALERS.

Cox J B, 399 Talbot
Pritchard R & Co, 120 Bathurst
Wrighton T W, 322-330 Talbot

WOOLENS.

Dufton John, 351 Talbot
Pavey A E & Co, 331 Richmond
Robinson, Little & Co, 343-345 Richmond (See adv page 3)
Struthers R C & Co, Richmond, n w cor York

*WROUGHT IRON WORK.

Dennis Wire & Iron Co, 211-213 King (See adv right top lines)

MAP OF LONDON

Price, Mounted, - - $1.25.
Unmounted, - - 75.

Sent Prepaid on receipt of Price.

J. G. FOSTER & CO., Publishers,

Head Office, 12 Lombard St., TORONTO.

WM. A. GAZE, 412 PALL MALL, Will do Upholstering and Repairing cheaply. Goods called for and delivered.

DYMENT-BAKER LUMBER CO. Wholesale and Retail Lumber, Lath, Shingles, etc. 271 to 285 Bathurst Street.

Business Directory

—OF—

TOWNS AND VILLAGES

—IN—

MIDDLESEX COUNTY.

ADELAIDE, 25 miles west of London, pop 150
Bateman F J, physician
Dickey G, hotel
Hodgins George, wagonmkr
Ireland F, general store
Irvine Rev Fullerton (Methodist)
Parker Francis, J P
Ryan Rev F (Anglican)
Stewart Jesse, general store
Underhay Wm, flour and saw mill
Wilkins George, Postmaster

AILSA CRAIG, on the G T R, 24 miles north-west of London, pop 800
Alexander Bros, iron founders
Anderson James R, physician
Anderson John, carriage mnfr
Atkinson Frank, staves and heading
Bablo A, merchant tailor
Baritrop Rev —— (Methodist)
Bell Telephone Co, J W Hey, agent
Black George, agrl implements
Bowlon John C, barber
Calhoun Alfred, painter
Can Express Co, J A Hodgins agent
Chapman Edwin, boots and shoes
Coutts Rev James (Baptist)
Dewar Rev D L (Presbyterian)
Diehl Rev L W (Anglican)
Drought Wm, live stock
Easton Wm E, grain dealer
Evans Walter, baker and confr
Gillies & Son, saw mill
Gray D & Co, grocers
Gunn John, physician
Gunn & Co, flax mill
Harris W A, painter
Harrison John, produce
Hay & Harrison, flour mill
Hey John W, printer and tel agent
Hodgins J A, agt G T R and Can Exp Co
Hutchinson Edward, grocer
Kennedy Hugh, dentist
Kerr Wesley, brick manufacturer
Lynn Victoria, fancy goods
McCabe ——, Queen's Hotel
McDonald Bros, carriage mnfrs
McDonald Donald S, boots and shoes
McKay John, tailor and clothier
McKay John H, general store
McKenzie Alex, blksmith
McMillan Norman, mason and contr
Macarthur Bros, live stock
Macarthur Duncan, vet surgeon
Macarthur John, carp and contr
Mechanics' Institute, Dr Gunn Pres
Melville Charles, harness and trunks
Meredith, Cameron, Judd & Dromgole, barristers
Molitor John, barber
Morgan John, grocer
Munro Angus M, hotel and livery
Munro Mrs M, confr
Nablo A, merchant tailor
Overholt Miss Addie, dressmkr
Parker W H, jeweller
Powell James, mason and contr
Pride Seth, mason and contr
Queen's Hotel, ——McCabe prop
Robinson Robert J, live stock
Robson Andrew, builder and contr
Rosser Joseph, hardware and stoves
Siddell Bros, butchers
Smith E B, conveyancer and notary
Stewart Duncan A, physician druggist
Stephenson Thos, furniture and shoes
Stewart Alexander C, live stock
Stewart Duncan F, live stock and btchr
Tilden C N D, pump mnfr
Topping Mrs Jas, dressmkr
Town Hall, E B Smith, clerk
WALKER CHRISTOPHER, Postmaster and Auctioneer
White & May, dry goods
Wyllie E S, pianos and sew machines
Wyllie Misses, dressmkr

AMIENS, 20 miles west of London, pop 40
Ache Joseph, apiarist
Cutler J O, builder and contr

WESTERN DAIRY SCHOOL, STRATHROY, ONT. Tuition free. First-class building and equipment. Send for Circular.

W. H. HEARD & CO. SPRAY PUMPS 357 RICHMOND STREET.

Gowrie F R, builder and contr
Harris B B, builder and contr
IRELAND WM, Postmaster and General Agent
McGugan Duncan, auctioneer
Scott Romph, cattle dealer

APPIN, on the G T R, 25 miles south-west of London, pop 250

Affiacke Wm, blksmith
Baugh Rev Wm (Methodist)
Brown M R & Co, cheese mnfrs
Burnett David S, saw and planing mill
Campbell Angus, J P and commissioner
Devlin G W, butcher
Elliott Geo C, ins agent
English John, wagonmkr
Farrow Joseph, flour mill
Henderson Rev Alex (Presbyterian)
Holmes Wm, cabtmkr
Huston Bros, grain and seeds
Hyttenrauch L, physician
Kender J H, agent G T R and Can Exp Co
King Thomas, blacksmith
McAlpin Edward, tailor
M'GREGOR A B, Genl Store and P O
Rosser J S, general store
St Nicholas Hotel, Mrs W Donnelly prop
Simpson John, shoemkr
Thomas R B, harnessmkr
Willmott C K, general store

ARVA, 5 miles north-west of London, pop 250

Allen George, wagonmkr
Barrell Edward, hotel
CUMMING ALFRED, Genl Store and Postmaster
Drumm Patrick, plasterer
Fair Rev Hugh (Methodist)
Fraleigh George, live stock
Fraleigh Thomas, live stock
Grant James, township clk and justice
Hawkins Jacob, flour mill
Hodgins James H, butcher and live stock
McNab Edward, blksmith
McNeil David, physician
Marsh Rev J Walker (Anglican)
Medway Creamery Co, James Carmichael mngr
Proof Line Cheese Co, James Tier sec
Shoebottom Thomas A, general store
Smith Charles, builder
Swanton Robert, painter
Westlake Walter R, division court clk

ASKIN, for names see London

AVON, 22 miles south-east of London, pop 150

Andrew John H, wagonmkr
Avon Cheese Mnfg Co, Wm Dafoe sec
Cade Alvin, carpenter
Dafoe Wm, general store
French E, painter
Furney John, plasterer
Herron Henry, carp and contr
Lyle Albert, carp and contr
Lyons Homer, blksmith and livery
McIntyre A, feed mill
McLaughlin Joseph, carp
Miller Theodore, carp and contr
Morris Wm, cheese mnfr
ROW JAMES, General Store and Postmaster
Staples Rev R G (Methodist)
Topping W, wood turner
Whaley Lyman, carpenter
Wiltsie Henry, blacksmith

BALLYMOTE, 7½ miles north of London, pop 30

KESTLE T J, General Store and P M
Stanley Samuel, carpenter

BELMONT, on the C P R, 13 miles south-east of London, pop 600

Ballah Mary, dressmkr
Belmont Cheese Mfg Co, D Taylor sec
Belmont Times, Strachan Bros props
Boyd John, flour and saw mill
Brodie Miss M, dressmkr
Campbell James, harnessmkr
Carruthers J C, carp and builder
Charles John, hotel
Currie Rev John (Presbyterian)
Doan Orlando, shoemkr
Dom Exp Co, G Forsythe agent
Dyer Wm, general store
Evans John, cheese mnfr
Falls George, butcher
Farquhar Fred, baker
Fawcett J G, general store
Ferguson Wm, market garden
Flax Mill, W H Odell mngr
Fonger John, blacksmith
Forsythe G, express and ry agt
Jackson Rev Thomas (Methodist)
McGrath John, tailor
McKellar Archibald, wagonmkr
McNichol John, grain dealer
Manning Gabriel, builder
Mapson Mrs Jane, hotel
Meldrum J A, physician
Mohr & Odell, cabtmkrs
Nugent W T, general store
ODELL PETER, Live Stock and Postmaster
Odell Wm H, live stock
Potts Joseph, tinsmith and hardware
Racey Rev G W (Anglican)
Sanbrook Wm, barber
Soole W H, grocer
Strachan Bros, prtrs and pblrs Times
Strachan John, blksmith
Stroger R H, harnessmkr
Watcher George, general store

BELTON, on the G T R, 15 miles north of London, pop 20

GIBSON JOHN, General Store and P M
Vanderburg E, grain dealer

BIRKBECK LOAN CO. LOANS TO HOMEBUILDERS.
Loans to Everybody.
169 DUNDAS STREET, LONDON, ONT.

BIRR, 10 miles north of London, pop 100
Birr Alexander, hotel
CAMPBELL J F, General Store and Postmaster
Coleman Wm, apiarist
Elliot Lewis, saw mill
Ferguson Abraham, constable
Ferguson J W, insurance agt
Garbut Rev James (Methodist)
Harding Charles, general store
Hobbs R M, live stock
Lambourne Leonard, blacksmith
Lambourne Richard, horse dealer
Lang & Thompson, physicians
Linden Joseph, live stock
Linden Samuel, general agent
Little Rev James (Presbyterian
Lumsden Samuel, shoemaker
Patrick Wm, justice of peace
Robson & Lang, live stock
Tennant John, horse dealer
Wilson Rev Robert (Church of England)
Wright Henry, wagonmaker

BRINSLEY, 24 miles northwest of London, pop 100
BROWN GEORGE & CO, General Store and Post Office
Scilie Robert, saw mill
Weir Wm, blacksmith

BRYANSTON, 12 miles north of London, pop 200
Bayliffe Charles, elocutionist
Bayliffe & Dann, grain threshers
Beems John, general jobber
Bryanston Cheese Manufacturing Co, Wm Wood president
Cheney John, carpenter and contr
Dann Edward, insurance
Deacon Rev Joseph (Methodist)
Easton George, blacksmith
Goldsmith W, well contr
Goulding Joseph, hotel
GRANT ALEXANDER J P, General Store and Postmaster
Kemble George, apiarist
Kimball Bros, saw mill
Laing & Thompson, physicians
Little Rev John (Presbyterian)
Lumsden Joseph, blacksmith
McRobert Bros, florists
McRobert C, carpenter
Mardlin G, live stock
Morrow Bros, grain threshers
Morrow R, horn dealer
Needham H, cattle dealer
Needham W, butcher
Nestle Fred, general store
Norton James, mason
Shaw Miss, music teacher
Smibert Wm, live stock
Wood George, agri implts
Young Robert, boot and shoemkr

BYRON, 5 miles southwest of London, pop 100
Ayling Wm, market gardener
Coombs Charles, justice of peace
Elwood Miss Mary, drsmkr
Fortner Jonas, hotel
Frank H H, carriagemkr
Griffith Wm, woollen mill
Heren Robert, blacksmith
McLearn Mrs James, dressmaker
CORROLL F L, Postmaster and Genl Store
Mearlam Wallace, blacksmith
Sissons Samuel & Robert, saw mill
Smith Hovenden, miller

CAIRNGORM, 28 miles southwest of London, pop 50
Brown Robert, justice of peace
Elliott Henry, builder and contr
Gregory G A, market gdnr
Pearson Bros, cattle dealers
Richardson Thomas, planing and shingle mill and grain thresher
Richardson W, saw mill and lumber
Sifton's Cheese Co (Ltd), T Sifton sec
Tenniswood Arthur, blacksmith
Titball Henry, constable
TULL JOSEPH J, P O and Gen Store
Young Thomas A, cheese mnfr

CALDER, 12 miles southwest of London
HALL THOMAS, P O and Genl Store

CASHMERE, 40 miles southwest of London, pop 95
Atkinson Joseph, stave and hoop mnfr and saw mill
Dixon Michael, grist mill
Everingham Adoram, fish dealer
Gibb John, live stock and grain
Lilly Cyrus, live stock and grain
McCollom Martin, sew mach agent
MANSFIELD MRS, Postmaster
Moyer Abraham, cider mill

CHERRY GROVE, 20 miles north of London
FOSTER ALBERT, Postmaster

CHRISTINA, 16 miles southwest of London, pop 30
Bateman Charles T, general store
Bateman Wm R, saw mill
Kain John, builder and contr
MACKENZIE JOHN, P O and Genl Store
Smith Robert, blacksmith

CLANDEBOYNE, on the GTR, 20 miles northwest of London, pop 325
Armitage & Carter, agri implt agts
Blackwell Wm W, egg dealer
Brown Frederick, boot and shoemkr
CARTER JAMES, P O and Genl Store
Clark John, boot and shoemkr
Cobbledick Joseph, grain
Cunningham W, hotel
Gilmour John, waggonmkr
Hodgins Misses, milliners
Hudson E, hay dealer

SLATER BROS. TAILORS, 399 Richmond Street.
Evening and Wedding Suits a Specialty.
All orders finished promptly.

HEINTZMAN & CO. Baby Grand Piano Excels them All.
'Phone 1039. London Warerooms, 236 Dundas St.

Jell R N, railway and exp agent
Jones W A, physician
Lewis George, carpenter and contr
McFadden, Samuel, tailor
McIlhargey Joseph, baker and confr
Molland John, pruner and grafter
Sanders Mrs E, dressmkr
Sellars George, hotel
Shoff Daniel, real estate
Simpson Moses, produce
Simpson Richard, blacksmith
Sutton James, physician
Walstell James, plasterer and mason

COBBLE HILL, 16 miles north-east of London, pop 50
MURRELL RICHARD, Postmaster and General Store

COLDSTREAM, 16 miles west of London, pop 150
Bycroft John, market gardener
Clare Samuel, blacksmith
Hillier Daniel, market garden
Lobo Mutual Fire Ins Co, J Marsh sec
McCollum R L, painter
McLean John, apiarist
Marsh Cynthia, carpet weaver
Marsh E, carpenter and painter
Marsh E J, windmill mnfr
MARSH JACOB, Genl Store, Flour, Saw and Woollen Mills and P O
Salisbury M A, dressmaker
Wood C E, tailor
Young Friends' Review (semi-monthly)

CORBETT, 36 miles northwest of London, pop 100
Bloomfield Mrs George, carpet weaver
Corbett Cheese and Dairy Co, J Young president
Corbett John, J P and flour mill
Corbett Judson A, saw and shingle mill
Hawker James, saw mill
Hodgins Henry, grain thresher
McCann K, hotel
McPherson James R, waggonmkr
McTaggart R, cheese mnfr
Mack John, nursery agent
POLLOCK JAMES, Postmaster and General Store
Pollock W John, blacksmith
Steeper Henry, grain thresher
Thompson Rev G (Methodist)
Whiteside T, carpet weaver
Young James, general store

CRAMPTON, 20 miles east of London, pop 75
Bongard W L, cheese mnfr

Conrad David, saw mill
Cornish Thomas, agri implt agent
Craik James & Sons, carpenters
George H & Sons, live stock
Gore Cheese Co (Ltd), H P Hopkins president
Irvine Frank, apiarist
McLachlan D, justice of peace
MORRIS S J, General Store & P O
Vining St Clair, blacksmith

CRATHIE, 20 miles north of London, pop 50
BROWN MARGARET, Postmaster
Burdick Gus, blacksmith
Gerry David, carpenter and builder
Henderson James M, magistrate
McLean James, saw mill and lumber

CRUMLIN, on the CPR, 5 miles east of London, pop 50
Bailey T F, blacksmith
Carroll Wm, hotel and livery
CLARK SAMUEL, Genl Store & P O

DELAWARE, 12 miles southwest of London, pop 300
Ackland John, flour mill
Acres H W, undertaker
Auld J, wire fence agent
Bodkin & Co, general store
Blosdale F, wire fence agent
Brown Rev T H (Anglican)
Cullen James, undertaker
Elsie Robert, cooper
Fonger W J, baker
Forsyth John, carpenter and contr
Hammond Bros, general store
HARKER WM, P O and Genl Agent
Harris James, lime kiln
Harris R, confections
Harris W C, tp and div court clerk
Hawes S, wire fence agent
Hay Walter, fruit grower
Hotham Bros, carpenters
Jarvis Francis C, hotel
Johnstone H C, insurance agt
Kershaw Charles, insurance agt
Knowles J W, carpenter and contr
Leitch Rev R W (Presbyterian)
Link Wm, patent medicines
Lockwood H, justice of peace
McAndless C B, vet surgeon
McDonald Wm, blksmith
McGregor J F, vet surgeon
Mahler Lewis, fruit evaporator
Mitchell F H, physician
Morris E C, physician
Moyer Rev H D (Methodist)
Peacock Simon, shoemkr
Pincombe Samuel, barber
Pulling Wm, builder
Robertson Charles, shoemkr
Scott J A, mail carrier
Sleith A, carriage mkr
Sinclair Bros, butchers
Weld Edward, cider and vinegar mnfr
Whittaker Wm, harnessmaker
Williams E J, carriagemkr and black-

DENFIELD, on the G T R, 16 miles northwest of London, pop 150
Abray Wm & P, saw mill
Brazel D D, grain
Can Express Co, C H Duplan agt
Dundas J, hotel
EDWARDS JOHN, P O
Hudson Isaac, flour mill
Lumbly Alexander, blacksmith
McKay Byron, general store

LONDON BRUSH FACTORY Awarded Gold and Silver Medals for Kalsomine, Paint and Varnish Brushes.
THOMAS BRYAN.

The Policies of the SUN LIFE are absolutely Unconditional. OFFICE: HISCOX BUILDING, 367 RICHMOND ST. A. S MACGREGOR, MNGR. WESTERN ONT. DIS.

Nicholls Wm, shoemkr
Richard James, waggonmkr
Siddall Joseph, flour mill

DERWENT, 10 miles southeast of London, pop 40
Dibb D R, auctioneer
Fair Robert, carpenter
McCALLUM D D, P O
Stanley —, blacksmith
Walker Brothers, painters

DEVIZES, 17 miles north of London, pop 50
Henry Wm, blacksmith
LANGFORD A G, Genl Store and P O

DORCHESTER STATION, on the G T R, 10 miles east of London, pop 500
Andrews Joshua, blksmith
Aylesworth Daniel P, justice and comr
Baker C W, vet surgeon
Baker Jesse, boot and shoemkr
Bell Miss Mary, dressmkr
Capstick —, general store
Carson A, railway and exp agt
CHITTICK G E, Newsdealer and P O
Chittick George, butcher
Chittick G E, flour and feed
Chittick Wm H, hotel
Collas Frank, mason
Copling M, tailor
Crow George, stonemason
Dorchester Cheese Manufacturing Co, S A Smith mngr
Forsyth John, baker
Gilmore Andrew, horsedealer
Graham Angus, MD, drugs
Hayes Elgin, butcher and live stock
Hunter Thomas, lumber
Johnston Alexander, shoemkr
McCann E A & E & J, saw mills
McIntosh Wm, barber
McKay Rev Wm
McNiven J C, carp and undertkr
Monk & Budden, grain dealers
Mossop Mrs Mary, general store
Mullin John, carp and contr
Neely, Durand & Co, hay fork mnfrs
O'Neil W H, live stock
Partlo A, flour mill
Patterson George, mason and contr
Redmond Rev R (Methodist)
Richard P B, general store
Richmond Wm, carp and contr
Rossiter M A, dressmkr
Sharp John, brick and tile mnfr
Shaw E T, Division Court clerk
Shaw R E & Sons, mattress mnfrs
Smith Melvin, carp
Smith & Hunt, general store
Spring P, vet surgeon
Sunderland Robert, cattle dealer
Sutcliffe Rev F (Methodist)
Sutherland Daniel, stonemason
Talbot W C, baker
Tallack & Collins, wagonmkrs
Thames Cheese Mfg Co, Sidney Smith mngr
Wade George, general store
Walker George L, blacksmith
Walker Francis, blksmith
Webster T F, pump mnfr
Wilkins J H, tailor
Wilson W E, planing mill and lime
Williamson A, harnessmkr
Williamson J L, harnessmkr

DUNCRIEF, 17 miles north-west of London, pop 50
BARCLAY ARTHUR F, Genl Store and P O
Charlton E W, live stock
McVicar D B, blacksmith
Petheram John B, flour mill
Simons C M, live stock

EALING, for names see London City

ELGINFIELD, 14 miles north-west of London, pop 150
Benn Bros, musicians
Benn Hubert, cattle dealer
Benn Wm, loan agent
Bunn Joseph, carp
Blake Elias, brick and tile mnfr
Cedar Vale Cheese Co, M Blake sec
Collisson Miss Aggie, dressmkr
Creighton Thomas, hotel
Gahan Rev N (Catholic)
Martin John, tailor and clothier
Langford Bros, grain threshers
Langford Sandrew, apiarist
McCormick Benjamin, egg dealer
McCORMICK CHARLES, Genl Store and P O
McLean Phoenix, live stock
Phinn George E, brick and tile
Nangle Miss Margaret, dressmkr
Quigley P J, dairy and creamery
Royal Hotel, Thomas Creighton prop
Ryan Wm, justice of peace

ETTRICK, on the G T R, 7 miles north-west of London, pop 30
THOMPSON ALEXANDER J, Grist and saw mills and P O

EVELYN, 13 miles north-east of London, pop 50
Crosby Robert, saw mill, brick and tile mnfr
Hanshaw G E, general store
KERNOHAN A J, Gen Store and P O
Larkey John, blacksmith
West Nissouri Cheese Mfg Co
Wooley George, blksmith

FALKIRK, 20 miles north-west of London, pop 150
Charlton Wm, dealer in raw furs
Crompton Rev E, apiarist
Farish John L, small fruits
Gale George, saw mill and thresher
Haskett Joseph, hotel
Humble George, wagonmkr
Kelly John, harness

HAROLD A. RICHARDSON & CO., 395 RICHMOND STREET.
Deal only in the Finest Grades of FUEL of all kinds.

Temperance men everywhere should rejoice in the fact that the Temperance and General Life Assurance Company is doing a grand work in showing the people that the lives of abstainers are better lives than those of non-abstainers and entitled to get insurance for a less cost.

FALKIRK—Continued.

Leitch John, cattle dealer
McCubbin Wm, blksmith
McDonald D, general agent
McFarlane James, cattle dealer
McNiel Hector, apairist
O'Leary Wm, painter
O'Neil James, horse dealer
Shipley George G, cattle dealer
Shipley George L, cattle dealer
SHIPLEY GEORGE M, General Store and P O
Shipley & Robertson, flour mill
Siddall John, cattle dealer
Stewart James F, cattle dealer
Westcott W H, saw mill and apiarist

FANSHAWE, 6 miles north-east of London
Birrell James, blksmith
Bradshaw Miss Edith, postmaster
Bradshaw Mrs Mary, hotel

FERGUSON, on the C P R 10 miles west of London, pop 125
Alder Thomas, carpet weaver
BARCLAY GEORGE, Postmaster
Clare J A, general store
Colver Elias, shoemkr
Crow George, mason
Dom Exp Co, E J Shaw agt
Ferguson Andrew, bridge contr
Graham D, blacksmith
Jaynes James, carp and contr
Mortimore Rev W (Methodist)
Sanders Caleb, blksmith and barber
Sells Benjamin, butcher
Shaw E J, railway and express agent
Steel Abel, market garden

FERNHILL, 20 miles north-west of London, pop 20
Chapman John, saw mill and lumber
Crummer Ernest, blacksmith
McCall Donald, blksmith
Matthews George, wagonmaker
OWEN DAVID R, Genl Store and P O

GLADSTONE, 14 miles south-east of London, pop 100
Brodie Alexander A, justice of peace
Brodie G B, cheese mnfr
Brodie John, cheese mnfr
Eden C R, general store
Gladstone Cheese Mfg Co, J Brodie secretary
Jackson Henry, live stock
Lavine Francis, tinsmith
McCallum John, blksmith
McMURRAY LEVI, Genl Store and Postmaster
Spring David, wagonmaker

GLANWORTH, on the G.T.R. 8 miles south of London, pop 150
Brodie W A, cheese manufacturer
Caughlin John B, btchr & live stock
Coughlin John J, justice of peace
Coughlin J C & Bros, live stock
Doan George, harnessmkr
Edelstein Rev S, (Anglican)
Errington Ralph, butcher
Fisher Vicars, justice of peace
Glanworth Cheese Co (Ltd), Duncan McColl secretary
Hawkshaw W A, live stock
Lee Clark, blacksmith
McInnes Peter, agt G N W Tel Co
McPherson C, vet surgeon
Nichol W, physician
Scott Andrew, carriage manufacturer
Turnbull John, general store and postmaster

GLENCOE, on the GTR, 30 miles southwest of London, pop 1,200
Aldred Bros, founders and machinists
Aldred Miss Emma, artist
Aldred Mrs Frederick, music teacher
Andrews & Co, roofers and tinsmiths
American House, A McRae prop
Bell Telephone Co, G C McFarlane agt
Blackburn & Cox, barristers, etc
Brownlee Mrs J H, music teacher
Cameron Mrs R H, music teacher
Cameron & Sons, flour mill
Can Express Co, J E Laughlin agent
C P R Co's Telegraph, J E Roome agt
Clanahan Andrew, door, sash and blind mnfr
CLANAHAN ROBERT, Postmaster and Town Ticket Agent C P R
Clarke & Sons, millers
Coakley Frederick E, shoemaker
Cobbledick Rev G H (Methodist)
Coyne Wm, butcher
Currie J N, general store
Currie Wm A, general store
Davidson Frank B, blacksmith
Dewar George A, dentist
Dixon Hugh C, harness mnfr
Dobie George & Co, bankers, etc
Dom Express Co, M S Andrews agt
Donaldson A V, tailor
Drader Wm, cooper
Elliott Rev George (Anglican)
Evans R G, grocer and confr
Faulds John F, barrister, etc
Finlayson Archibald, groceries and boots, shoes
Foster John Y, barber
French Wm J, insurance
Galbraith Neil, livery
Glencoe Curling Club, S J McCreery sec
Glencoe Rink Assn, H D Mitchell chairman
Glencoe Transcript (weekly), A Sutherland proprietor
Gordon Wm W, planing mill
Graham Bros, agri implements
Harris James, blksmith
Harrison G M, town clerk
Harrison & Rathburn, bankers
Henderson Donald, veterinary surgeon
Hollingshead Miss Fannie, minr
Howard Bros, undertakers and furn
Howes Joseph, livery

P. L. MARDEN & CO. **Leading London Roofers,**
Gravel, Felt and Composition Roofs
416 Richmond St. Telephone 658. $2.50 to $3.50 per square.

SMITH BROS. Plumbers and Steamfitters' Supplies, 265 Dundas St. 'Phone 538.

Hurdle E J, jeweler
Hurley J, barber
Huston & Co, coal, grain and provs
Jones & Co, marble and granite wks
Knapton Charles G, shoemkr
Knapton Miss Maggie M, dressmkr
Laughlin John E, agent Can Express Co, and G T R
Leitch John A, cheese mnfr
Luckham John L, drugs and staty
Lumley Wm G, physician
McAlpine Peter J, hotel
McAlpine W J, mer tailor
McCracken Isaac, carriage mkr and blacksmith
McCreery S J, general store
McFarlane & Co, druggists
McIntyre Archibald, agrl implements
McKellar A, grocer
McKellar House, R R McKellar prop
McKellar Neil, agt Massey-Harris Mnfg Co
McKellar Randolph R, hotel
McKenzie Kenneth, saw mill
McLachlan Donald, stoves and hardware
McLachlan & Vair, bakers
McRae Alexander, hotel
MacIntyre Duncan, physician
Marshall W S, laundry
Massey-Harris Mnfg Co, Simpson & Lindsay agents
Mayberry George M, watchmaker
Mechanics' Institute, J E Roome librarian
Morrison P J, barber
Neal W, dry goods
Oldrieve John, lumber and saw mill
Parrott George, grocer
Precious George, grocer
Riggs Miss Lizzie, fancy goods
Robertson James, civil engineer
Rogers W S & Son, hardware
Roome Joseph, E, crockery and shoes
Ross Rev R W, (Presbyterian)
Saxton J R, vet surgeon
Sexsmith John N, boots and shoes
Siddall Lorenzo D, blacksmith
Simpson & Lindsay, agts Massey-Harris Co
Smart Alfred, photographer
Smith Bros, butchers
Smith & Gale, plasterers
Stevenson Robert M, harnessmkr
Stuarts, Moss & Ross, barristers
Sutherland Arthur E, pub Transcript
Symes Wm, toys and stationery
Tait Joseph M, dry goods and groceries
Toon Matthew, butcher
Town Hall, G M Harrison clk
Traders' Bank, H D Mitchell mngr
Vause Reuben C, woollen mills
Walker John, physician

Wenmoth E H, teas and sewing machines
Wilson George, furniture
Younge J A & Co, general store

GLENDALE, 3 miles south of London, pop 100
Cox John, hotel
Daniel J, butcher
EAGAN JOHN, P O
Howard L, butcher
McCormick George, poultry farm
McInnis A, butcher
Waterhouse J, blacksmith

GLEN OAK, 22 miles southwest of London, pop 50
Bolton Hugh, blacksmith
Connors Etta, dressmaker
STEVENSON A J, P O
Stephenson W T, builder
Wade Ashley, carpet weaver

GLEN WILLOW, 30 miles southwest of London, 6 miles from Appin, pop 125
Matthews Wm, carpenter and contr
Montgomery John, carpenter and contr
Moore David, barber
Moore George, apiarist
REILLY WM, P O
Ward Richard, carpenter and contr

GRANTON, on the G.T.R., 19 miles north of London, pop 400
Adamson George H, agent
Arnold Fred J, stoves and tinware
Baynes Wm, grain
Bernard W, blacksmith
Brannon George, farm, implements
Brooks James E, carriage maker
Brownlee Rev W F (Anglican)
Butler Wm, livery
Coxen Samuel, painter
Dana Wm, vet surgeon
Dann Alexander, blacksmith
Dinsmore George, farm implements
Foster Charles, butcher
Fotheringham Thomas, hotel
Germain H, butcher and baker
German James, blacksmith
GRANT JAMES, J P and P O
Grant Joseph, furniture and undertkr
Harrison Rev T E (Methodist)
Ironside Alfred, cattle dealer
Jamieson George, pump mnfr
Lang Hugh, druggist
Langford Abner, saw mills
Lankin John, hotel
Murray John E, general store
Murray Mrs Margaret, grocer
Pidd Layton, house move
Pulleyblank Edward, mason
Shoebottom H W, stage owner
Smith Rev F E (Presbyterian)
Stewart W B, harnessmkr
Thompson Charles, physician
Webb C M & Son, general store
White D G, shoemaker
Westman C, barber,
Wreford & Sons, tailors

GREYSTEAD, 18 miles northwest of London, pop 50

AMERICAN ELECTRIC CO. 214 DUNDAS. Manufacturers of Galvano-Faradic Batteries for Physicians.

WOODS' FAIR Bargains in everything. Remember you never pay too much for goods in Woods' Fair Basement.

HARRIETSVILLE, on the C.P.R., 17 miles southeast of London, pop 200
ADAMS S & SON, Gen Store & P O
Brooks J W, blacksmith
Brooks Wm, butcher and live stock
Campbell John, express agent
Canada Cheese Manufacturing Co, F Kunz secretary
Doan Warren, physician
Facey S E, cheese manufacturer
Garton Aden, carriage maker
Harrietsville Cheese Manufacturing Co, F Kunz secretary
Kellogg Milton, chopping mill
Kreiger Lewis, blacksmith
York, D D, implement agent

HOWLETT, 10 miles southwest of London, pop 30
Atkins George, blacksmith
HOWLETT JOSEPH, Postmaster
Howlett Cheese Mnfg Co, H J Smith
Vanstone John, wagonmaker

HYDE PARK CORNER, 6 miles west of London, pop 200
Arnitt & Sons, butchers
Lampard George, butcher
Lewis Samuel, blacksmith
McKenzie Miss Annie, music teacher
McNeil John, physician
Parkins Joseph, carpenter
Rhodes Rev A H (Anglican)
Tremeer George, wagonmaker
WATSON GEORGE C, General Store and P O
Wyllie Rev Wm A (Presbyterian)

ILDERTON, on the G.T.R., 11 miles northwest of London, pop 200
Armstrong Richard, blacksmith
Bowey Peter, grain dealer
Charlton Wm, insurance agent
Clatworthy T J, sash, doors & blinds
Frith Wm, florist
House G, harnessmaker
Ironside Elisha, J P and wagonmaker
Knight G W, railway and ex agent
McCandless Frank, physician
McRAE JOHN H, Genl Store & P O
Madden Henry, boot and shoemkr
Medcalf Henry, builder and contr
Munce Samuel, blacksmith
Needham Wm, butcher
Oliver Thomas, farm implements
Orme J W, vet surgeon
Paisley & Cattermole, general store
Robson A E, carpenter
Robson R C, chopping mill
Scandrett J, hotel and livery
Slack T E, saw mill and lumber
Stillson J, hotel
Storey Henry, tinsmth
Swartz Wm, shoemkr

IVAN, 14 miles northwest of London, pop 75
Fonger Alfred, grain thresher
Graham D A P, J P and live stock
GRAHAM NEIL A, Blacksmith & P O
Lindsay Rev Norman (Presbyterian)
Smith John A, vet surgeon

KENSINGTON, for names see London

KERWOOD, on the G.T.R., 25 miles west of London, pop 200
Armstrong Wm & John, blacksmiths
Beckton George, constable

Brock John, builder and contr
Brown Rev A H (Methodist)
Brown J H, live stock
DENNING J B, General Store and Postmaster
Denning John A, general store
Dowding Miss Edith, dressmaker
Dowding George, flour and saw mill
Dowding Reuben, blacksmith
Foster Charles, cooper
Kerwood Cheese Mnfg Co (Ltd), G S Hull secretary
McIntyre John, hotel
McMahon John, brick mnfr
Mills John, grain dealer
Morgan S P, wood turner
O'Neil D, express and ry agent
O'Neil Fredrick, butcher
Richardson Mrs H, cheese mnfr
Richardson James, saw mill and brick mnfr
Rogers Alexander, general store
Smith Wm S, stonemason
Victoria Cheese Mnfg Co, John Sullivan mngr

KEYSER, 25 miles west of London, pop 50
Keyser Joseph, brick mnfr
Smith John, blacksmith
Wilson Hugh E, cheese mnfr

KILMARTIN, 35 miles southwest of London, pop 50
Fraser Rev A (Presbyterian)
McINTYRE D B, P O
McVicar Alexander, shoemkr

KNAPDALE, 35 miles southwest of London, pop 85
Bird & Livingstone, threshers
Brown James, cattle dealer
Felker Frederick, grain thresher
Gosden Edward, carpenter and contr
Hillman Nathaniel, blacksmith
Livingston Alexander, live stock
McDONALD JAMES, Live Stock Breeder and P O
McDonald James D, carpenter
McNaughton Duncan, blacksmith
McVicar Donald, cattle dealer
Mitchell Duncan & Co, lumber, feed and saw mills
Mitchell John, apiarist

The Canadian Savings & Loan Co.
M. H. ROWLAND, Manager.
DIRECTORS:
Robt. Fox, Pres. Jno. W. Jones.
Robt. Lewis, } Vice- F. W. Thomas,
Jno. Christie, } Pres. A. B. Cox.

DENNIS WIRE AND IRON CO. | WIRE GOODS, ART METAL WORK, IRON WORK, ELECTRO PLATING.

KOMOKA, on the C P R, 10 miles west of London, pop 200
American-Swiss Condensed Milk Co
Campbell Miss Janet, carpet weaver
Clendenning W, general store
Crombie D, exp and ry agent
Dark Mrs A, general store
Edwards Henry, justice of peace
Ferguson Bros, saw mill
Komoka Cheese Co (Ltd), creamery
LEWIS A P, Postmaster
Lofthouse G M, shoemkr
Low Wm C, painter
Luce David, builder and contr
McCoffrey James, hotel
McKellar John A, builder and contr
McKellar Malcolm, wagonmkr
McLachlan Daniel, apiarist
Matheson James, carp
Mathewson & Luce, flour mill
Noxon Bros, saw and planing mill
Oliver Wm, flour mill
Pynon Thomas, butcher
Rhfermer James, hotel
Robins Miss Lottie, dressmkr
Ryan Wm, flour mill
Shipley John, hotel
Sinclair John, blksmith
Sleth James, carriagemkr
Smith Miss Alice, dressmkr
Smith Archibald, blksmith
Spence James, blksmith
Turnbull Thomas, grain dealer
Waugh Edward, apiarist

LAMBETH, 6 miles south-west of London, pop 300
Bannatyne A, blksmith
Clark George, painter
Delaware Cheese Co (Ltd), H J Smith secretary
Hall Alonzo, hotel and livery
Hamlyn Henry, flour and saw mills
Harrison James, harnessmkr
Hicks James H, tailor
Hunt A M, auctioneer
KELLEY GEORGE, Genl Store & P O
King John B, carp
Mann David, blksmith
Mann Harry, painter
Martin Henry, boot and shoemkr
Piper S T, wagonmkr
Robinson Wm T, builder and contr
Routledge George A, physician
Routledge Wm, vet surgeon
Stephens H B, cheese mnfr
Vandermade L M, general store
Woodhull J W, mason

LIEURY, 28 miles north-west of London, pop 50
Durr John, apiarist
Neil John, apiarist
Paterson Wm H, carp
Reid John C, blksmith
Robotham George, carp
Ross James, boot and shoemkr
SMITH ALEXANDER, Justice, Tp Treasurer, General Store and P O

LITTLEWOOD, 12 miles southwest of London, pop 100
KENT JOHN, Blacksmith, carriage Maker and Postmaster
May Samuel, builder

LOBO, 10 miles west of London, pop 100
Brown Daniel A, live stock
Dark Matthew, apiarist
Eddington Wm, painter
Ferguson Daniel, saw mill
Graham Peter L, physician
Irvin John, carp and builder
Irvine Joshua, live stock
McBean Wm, carpet weaver
McCallum R L, wagonmkr and painter
McGugan A, cattle dealer
McIntyre Hugh, justice of peace
McVicar John, carp
Munger George H, hotel
Murch George, blksmith
Powell Thomas R, carriagemkr
SHARPE R, Apiarist, Genl Store and P O
Simmons C W, cattle dealer
Smith & Edington, cider press

LONGWOOD, on the G T R, 21 miles south-west of London, pop 100
Bateman C E, horse dealer
Bateman Samuel, agrl impits
Kellestine John, pianos and organs
NICOLLS DANIEL, hotel and P O
Nicolls R, general store
Phillips Walter, live stock
Rae Jacob, poultry dealer
Sussex H W, express and ry agent

LUCAN, on the G T R, 17 miles north-west of London, pop 980
Anderson James, wagonmkr
Armitage James A, marble works
Armitage John R, general store
Armitage, Carter & Son, agts Massey-Harris Co
Ashburn R, carriage maker
Atkinson Miss Eliza E, stationery
Bell Telephone Co, Miss E E Atkinson agent
Braithwaite Alexander, general store
Brand Frederick, builder
Bronton Wm, barber
Central Hotel, Alexander McFalls prop
Collins H & Son, tinsmiths
Cubbon Mrs Eliza, grocer
Dight Thomas & Son, grain
De Lyon Miss Maud, millinery
Downing Frank, butcher
Ellwood Wm, tailor
Farrell John, drugs and books
Ford Rev R (Methodist)
Fox John & Co, grain
Fox Leonard, general store
Fox R & J, bankers
Gahan Rev M (Catholic)
Gibson Sylvanus, planing mill
Gilfillan J S, boots and shoes

The Canadian Ophthalmic College. A School of Refraction for Opticians and Physicians. For Announcements, Terms, etc., address the President, F. C. La GRANGE, M.O
212 Dundas Street, LONDON, ONT.

W. H. HEARD & CO. Gas Logs, Brass Fenders, Asbestos Fires, etc.
357 RICHMOND STREET.

LUCAN—Continued,

Harrigan Miss Maggie, music teacher
Haskett Charles, furn and undertaker
Haskett Wm, grain
Hawkshaw Mrs Anne, grocer
Hodgins John J, grocer
Hodgins Thomas, grocer
Hodgins Thomas G, blksmith
Horn R, blacksmith
Hossock Thomas, physician
Howard John H, bicycle repairer
Husband Thomas, painter
Irwin James, prop the Sun
Kitt Thomas, lumber and ins
Langford Benjamin, saw mill
Lee Miss Florence, dressmkr
Lee Miss Mary J, milliner
McCormick S & Son, general store
McCosh & Co, grain
McFalls Alexander, hotel
McLeod Robert, wines and liquors
McNamee Robert J, boots and shoes and Division Court clerk
McNames S, prop Western Hotel
Macdiarmid Wm barrister
Mara Edward, insurance
Matheson Wm, jeweller
Mountain Richard, shoemaker
Murdy John, undertaker
North Middlesex Cheese Co (Ltd), G W Fox secretary
O'Neil R H & Son, bankers and brokers
O'Shea James, shoemkr
Orme J W, London & Lucan stage line
Park John S, harnessmkr
Perley Daniel, carp and contr
PORTE FREDERICK W, Agent G N W Tel Co, and Postmaster
Porte W, conveyancer
Queen's Hotel, R St John prop
Quigley Caleb, painter and decorator
Read Wm, livery
St John R, hotel
Scell Alexander, tailor
Scott Mrs C, grocer
Shaw Rev Richard (Anglican)
Shaw Robert W, MD, druggist
Smyth Mrs M E, grocer
Sproul Charles, wagonmkr
Sproul W J, blksmith
Stanley Bros, grain
Stanley George A, hardware
Stanley James, auctioneer
Stanley L D, general store
Stanley W E & Co, general store
Stewardson John, pump manufacturer
Sun The, James Irwin prop
Sutton James, physician
Tennent Ezekiel, vet surgeon
Thompson Matthew, exp and ry agent
Ward Bros, flax mill
Webb Thomas A, baker
Webster J L, photographer
Western Hotel, S McNames prop
Wray & Hawkshaw, flour mill

MAGUIRE, 25 miles north-west of London

TOD ALEXANDER, General Store and P O

MAPLE GROVE, 13 miles north-west of London

LANGFORD ISAAC, P O
Tedford Ezra, general store
Wilson John, blacksmith

MAPLE LODGE, 20 miles north-west of London, pop 25

SMITH ALEXANDER W, P O
Smith James, stock breeder

MASONVILLE, 3 miles north-west of London, pop 50

Barter D, flour mill

Flanagan George, butcher
Gillson John, breeder of horses
Highway Waldon, vet surgeon
Hewins John, fish dealer
McDougal Thomas, butcher
Micheltree J & Son, butchers
Newcombe Simon, butcher
Sutherland Bros, oatmeal mill

SWARTZ CROWELL, Hotel and P O

Tancock James, vet surgeon

MAYFAIR, 24 miles south-west of London, pop 50

Campbell Angus D, agt Farmers' Binder Twine Co
Campbell Duncan A, live stock

CAMPBELL JOHN E, P O

Cowan John C, live stock
Dundon John, justice of peace
Ekfrid Cheese & Butter Mfg Co
Elliott George C, J P and insurance
Lockwood Wm, live stock
McLean Alexander, live stock
McLean Gilbert, live stock
McTaggart Angus, live stock
Maclean D A, live stock
Mayfair Cheese Mfg Co, John Cooper sec
Pole & Brown, cheese mnfrs
Tanner Wm, cheese mnfr
Switzer Wm, live stock

MELBOURNE, on the M C R, 20 miles south-west of London, pop 300

Baisdon C J, tailor
Bateman Samuel, agrl implt agt
Beaumont Robert, blksmith
Bell Telephone Co, R Nicolls local mngr
Bennett S N, blksmith
Burnet Bros, saw and planing mill
Campbell Joseph, general store
Campbell Neil, blksmith
Carter Amos, live stock
Clarke Adam, justice of peace
Cooper John, notary public, marriage licenses and exp agt
Cooper, Richards & Co, general store and telegraph office
Coulter Ralph, constable
Griffith George L, baker
Harvey Henry, harness and barber
Hoskin M A, tinware
Howell C R, vet surgeon
James J F, physician

THE BIRKBECK OF LONDON Issues a very desirable stock for Investors. 169 Dundas Street, London, Ont.

Johnston Arthur M, undertaker
Long Joseph, butcher
McEwen James A, physician
McRae Duncan, grain dealer
Marshman Miss R, dressmkr
Martin Rev D E (Methodist)
Nagle Charles, justice of peace
Nicolls R, genl store and tel agt
Petch Isaac, boot and shoemkr
Phillips Walter, live stock
RICHARDS EDMUND, Ins Agent and Postmaster
Scudamore H T, conveyancer
Robb D W, hotel and livery
Sponenburgh George, carriage mnfr
Stuart Rev R (Presbyterian)
Tolson Bros, flour mill
Wheeler Thomas, harness and barber

MIDDLEMISS, on the G T R, 22 miles south-west of London, pop 300
Aldridge Joseph, exp agt
Batten James, live stock
Bedford James, painter
Beach Lewis, mason and contr
Beach Nathan, mason and contr
Campbell M C, insurance
Campbell R B, furnitue
Cobbin James, grain dealer
DeCow Daniel, live stock dealer
Dunn John, shoemkr
Forsyth D, grocer and hotel
Heard & Co, tiles and cement
Lucas Wm, grocer
McArthur H B & J, brick and tile mnfrs
RICHARDS WM C, P O
Richards & Richards, general store
Showers James, cider mnfr
Small D M, brick and tile mnfr
Uddy Wm, blksmith
Watson George, blksmith and ins agt

MOORESVILLE, 22 miles north-west of London, pop 80
BLOOMFIELD J, jr General Store and Postmaster
Fraser Wm, blksmith
Grundy R, live stock
Lewis George, carp and contr
Lewis Wm & Sons, blksmiths
Miller James, live stock
Smith Wm, live stock
Thomson James, wagonmkr

MORAY, 32 miles north-west of London, pop 100
POULTER DAVID, Genl Store, P O and Blacksmith

MOSSLEY, 16 miles east of London, pop 80
Burnside Cheese Co, S Barr sec
Campbell John, ry and exp agt
Chilton Thomas, feed mill
COATES WM J, Merchant and P O
Jelly R, vet surgeon
Lane Sidney, barber
Moakes James, blksmith
Moir James, boot and shoemkr
Spence James, blksmith

MOSS SIDE, P O in Euphemia tp
McCabe James, P O

MT BRYDGES, on the G T R and C P R, 16 miles south-west of London, pop 50
Badge George, undertaker
Betts John, general store
Bice Mark, physician
Bidwell Wm, builder and contr
Bignell G, hotel and livery

Bond George, carp
Caradoc Cheese Co, Wm Sawyer sec
Clark John, boots and shoes
Crozier John, produce
Elsey James, harnessmkr
Fisher Benjamin, constable
Francis Wm, township treas
Gillam Hiram, blksmith
Graham & Co, hotel
Henderson Alexander, tinsmith
Kidd J K, hog dealer
Kirr Rev G J (Methodist)
Lee Elijah, builder and contr
Lipset Benjamin, blksmith
London Franklin F, builder
McGugan M, J P, township clk
Malcolm & Abery, saw mill
Parrot G B, grain dealer
PEARCE THOMAS, Conveyancer, Ins Agt and P O
Porter Wm, produce
Ringrose C, general store
Robertson W C, general store
Rocky W H, flour mill
Simpson & Son, planing mill
Smitherman A, C P R and exp agt
Taggart Thomas, mason
Trott Bros, cattle dealers
Weeks Bros, cattle exporters
West Thomas C, wagonmkr
Wcotten Richard, general store

MULLIFARRY, 25 miles west of London, pop 40
McNEICE JAMES, P O

MUNCEY, on the M C R, 19 miles south-west of London, pop 100
Ball Rev J A (Anglican)
Gardner Charles A, ry agent
Laing W J, grocer
Lewis Charles M, blksmith
McGREGOR MRS J, General Store and Postmaster
Mason Rev Thomas (Methodist)
Muncey Road Cheese Mfg Co, C F Price sec

NAIRN, 22 miles west of London, pop 100
Elliott Rev J E (Presbyterian)
Emery Reuben, blksmith
McIntosh Robert, brick mnfr
McIntyre D A, grist mill
McINTYRE MALCOLM, Genl Store and P O
McIntyre W M, blacksmith
McKenzie David, saw mill
McNeil Donald, hotel
Postt Charles, blacksmith

Slater Bros. TAILORS, 399 RICHMOND STREET, South of Dundas St.

Heintzman & Co. Pianos. Warerooms, 236 Dundas Street. Telephone 1039.

NAPIER, 30 miles south-west of London, pop 100
Bell Rev T (Presbyterian)
Bowlby Alexander, wagonmkr
Dunlop J, saw mill and cheese box mnfr
Dunlop R J, teacher
HUTTON JOHN, Genl Store and P O
King John, stage owner
Lowe Harry, harnessmkr
McIntyre Matthew, blacksmith
McKay James, cheese box mnfr
McKay John, shoemkr
McTavish A, carpenter
McTavish Wm, carpenter
Nixon Alexander, physician
Ormerod Wm, cheese mnfr
Sutherland Wm H, general agt

NAPPERTON, 24 miles south-west of London, pop 50
Currie Thomas O, justice
JURY THOMAS, Piano and Organ Dealer and P O
Morgan W P, ins agt
Parker James, apiarist
Rapley C, grain thresher

NEWBURY, on the G T R, 36 miles south-west of London, pop 500
Adair Robert, shoemkr
Allaster Wm, cooper
Ambrose Alfred, tailor
Archer John J, insurance
Armstrong Hugh, live stock
Armstrong Miss Mabel, mus tchr
Baird Rev J H (Methodist)
Ball S J, ry and exp agent
Bayne James, agrl implts
Bayne Wm, general store
Brown Mrs A M, dressmkr
Brown Wm W, cabinetmkr
Can Exp Co, S J Ball agt
Carson Jennie, physician
Chitten Alfred, tailor and clothier
Clunn Edward L, shoemkr
Commercial House, R T Lord prop
Connelly James, news agent
Dobbyn Bros, hardware
Elliott & Jarvis, barristers
Fennell Amos, lumber dealer
Fennell Miss Mary, dressmkr
Fletcher Daniel, insurance agt
Forsyth Robert, tailor
Gage Russell S, general store
Gay John, wagonmkr
Gordon George, physician
Grant John, baker and confr
Haggith Robert, mason and contr
Herring J, blksmith
Hetherington Joseph L, flour mill
Holman T, grocer and dry goods
KELLEY JOSEPH B, P O, Genl Store, Land and Ins Agent
Laird Philip H, live stock
Leach Edward, barber and cigars
Lindsay Alexander, agrl implt agt
Lord R T, hotel
McDonald Miss Rachel, dressmkr
McLennan John, butcher
Miller Benjamin, livery
Miller Jacob, jeweller
Mitchell P A, mus instruments
Moore Wm, pntr and wall paper
Newbury Creamery Co (Ltd), Wm Bayne sec-treas
Prescott Frederick, market garden

Robertson Peter B, drugs and phy
Robinson John A, carriage mnfr
Robinson Thomas, saw mill and stave mnfr
Rush Sharles, market garden and nursery agent
Swift Rev J R (Methodist)
Tucker Charles, grain dealer
Ward Seldon, barber and cigars
Weaver Miss Annie, dressmkr
Webster Rev Thomas (Methodist)
Wilson Rev A (Presbyterian)
Young John, butcher

NILESTOWN, 7 miles east of London, pop 250
Barnard Albert E, general agent
Creighton John, flour and oatmeal mill
Gilmore Bros, live stock
Greenfield George, blksmith
Groat James, butcher
Jackson Mrs Mary, dressmkr
Jackson Wm, carp and builder
James James A, cheese mnfr
McMullin George, carp
McMullin Mrs Grace, dressmkr
Myrick E, builder
Procunier M, wagonmkr
PUCKRIDGE R W, General Store and Postmaster
Reid R H, hotel
Reynolds Clayton, barber
Reynolds Henry, livery stable
Thames Cheese Mfg Co, J A James mngr
Wadsworth Thomas, blacksmith

ODELL, 2 miles south of London, pop 40
Walker Bros, carriagemkrs
WALKER WM, P O

OSMAN, 25 miles south-west of London, pop 125
Carman Isaac, blksmith
Davis Howard, carp
Henry John, butcher
Laughton George, justice of peace
LAUGHTON JOSEPH E, P O
Laughton Marshall A, stationery
Laughton Samuel B, justice of peace
Marshall Frank, carp

PARKHILL, on the G T R, 31 miles north-west of London, pop 2,000
Aylward Rev R (Presbyterian)
Baird Hugh C & Son, brick machinery mnfrs
Baird Wm, pump mnfr
Barfett Mrs M J, music teacher
Barfett Wm H, pianos and organs

LONDON BRUSH FACTORY THOMAS BRYAN. Are Importers of Foreign Toilet Brushes; also all kinds of Artists' Brushes. Ask for New Price List.

THE SUN LIFE | Policies are World Wide as to Residence & Travel
Office: HISCOX BUILDING, 367 RICHMOND ST.
A. S. MACGREGOR, Mgr. Western Ontario Dis.

Bawden George, marble works
Bell Telephone Co, T Ovens mngr
Benham Mrs S J, books and fancy gds
Breen Martin, wines and liquors
Canadian Bank of Commerce, George M Wedd mngr
Caw Wm, physician
Central Hotel, R McFalls prop
Chamberlain Elias G, produce
Charlebois H, hotel
Cornell Archibald, baker
Cornell & Mitchell, grain
Craig David J, livery stable
Cunnington J H, vet surgeon
Delancy Misses J & R, bakers and confrs
Dickson Wm, conveyancer, Division Court clerk and ins agt
Finegan James, farm implts
Fletcher Wm, baker and confr
Franklin House, J D McColl prop
Fried Noah, flour and feed
Garden Alexander J, general store
Gazette Review, M Mackinnon prop
Gibbs John M, general store
Gillis Joseph B, barber
Goodman Kenneth, barrister
Gray Thomas, physician
Griffith John, grain
Gunn Rev A (Anglican)
Gunn & Co, flax mill
Hall Jonathan, harnessmkr
Harrison John (estate of), flour mill
Hart Rev J, (Methodist)
Harvey R, agt G T R
Hastings House, N A Mackinnon prop
Hawkey John J, carriagemkr
Hayes Charles, cooper
Hodgins & Fox, salt mnfrs
Houston John, tailor
Humphries Arthur W, hardware
HUTCHINS FRANCIS J, Postmaster
Hutchins Wm H, produce
Kilbourn Benjamin, physician
Knapton James A, carriagemkr
Lang Wm S, agt Massey-Harris Co
Lindsay Peter, dry goods
Laughton John H, grocer
Locke J H (Methodist)
Love Dougald, blksmith
McAuliffe John, boots and shoes
McColl Daniel J, vet surgeon
McColl John D, prop Franklin House
McEachren Joseph, shoemaker
McIsaac Peter, prop stage line
McKinnon N, butcher
McPhee Neil, carp and contr
McRae Rev D A (Catholic)
Macdonald Wm A, hardware
Mackinnon Malcolm, publisher and proprietor Gazette Review
Mackinnon N A, prop Hastings House
MacLeod David N, general store
Mactavish Alexander A, barrister
Magladery Thomas, farm implts
Manes Edward, auctioneer
Marrin Wm O, pianos and organs
Mason John G, carp
Massey-Harris Co, W S Lang agt
Matheson Neil, woollen mill
Mayburry T Alex, ins and loans
Miller E & A M, brick mnfrs
Mills Rev J (Methodist)
Mott John H, butcher
Mullin Albert E, dentist
Munro Thomas, wall paper
O'Brien Thomas, solicitor
Ovens Thomas, MD, druggist
Parkhill Basket Co, J Asam, pres
Parkhill Independent (weekly), R T White publisher
Phelan James, general store
Phippen Edward J, photographer
Phippen Robert, florist and gardener
Phippen & Simpson, furniture and undertaker
Powell Thomas, hotel
Ritchie Wm, farm implts
Roberts James F, druggist
Rogers Thomas L, banker
Ross Miss, dressmkr
Rumohr Joseph J, butcher
Russell James G, jeweller
Schram Bros, grocers and bakers
Schram Ezra T, tailor
Shalloe Michael, hardware
Shields John, boots and shoes
Shoebottom George M, handle mnfr
Shortt James B, boots and shoes
Skinner George S, lime and planing mill
Soady James E, shoemkr
Stanley Wm, ins agent
Stilson Mrs E, carpet weaver
Stonehouse David L, window blinds
Stookes Richard, barber
Sutherland Wm W, flour mill
Ticknor Thomas, jeweller
Torney Miss Matilda, dressmkr
Tudor George, livery stable
VanAlstine Lambert, painter
Wallace Wm, mason and contr
Walsh Thomas, grocer
Watcher Fred, blksmith
Watson John, tailor
Watson Thomas, harness and trunks
Wedd George M, mngr Canadian Bank of Commerce
Weir A L, stationery
White T R, publisher
Willard Miss Eunice, dressmkr
Willard John B, painter
Wilson Angus M, shoemkr
Worts Frederick G, druggist
Yorke Miss Hannah, dressmkr

PLOVER MILLS, 18 miles north of London, pop 30
Fisher James, general agent
LUMSDEN JOSEPH M, Blacksmith, Saw Mill and P O
Rowell Wm, saw and flour mills

POND MILLS, 6 miles south of London, pop 70
ANDERSON CHRISTOPHER, P O and Carpenter
Beattie Angus, grain and produce

HAROLD A. RICHARDSON & CO. Handle only all rail HARD COAL direct from the Mines.

No other Company having as large investments can claim to have closed its business for the years 1894-5 and 6 without a dollar of interest due and unpaid. The Temperance and General Life has this record.

POND MILLS—Continued.

Beattie W G, grain and cattle dealer
Elliott James, saw mill and apiarist
Gartley George, grain thresher
Jackson Wm, blacksmith
Kendrew Edward, flour mill
McDougall Joseph, live stock
Murray Miss Ella, music teacher
Pond Mills Cheese Co, A Elliott sec
Sawers Rev E H (Presbyterian)
Winder Edward, painter

POPLAR HILL, 16 miles west of London, pop 150

BARCLAY E R, Genl Store, Harness, Township Clk and P O
Bill Rev E J, (Baptist)
Glass M J, physician
Ketchum Marvin, hotel
McKay, Alex, blacksmith
McLean James H, vet surgeon
McNeil James B, blacksmith
McVicar James D, vet surgeon
Tuckey George, blacksmith
Wiggens Mrs, dressmkr
Zavitz B P, watchmkr
Zavitz James, general store
Zavitz Noble J, wagonmkr

PUTNAM, on the C.P.R., 16 miles east of London, pop 150

Bennett Stephen, wagonmkr
Bird Arthur, brick mnfr
Collins Frederick J, hotel
Craik James, agricultural implts
Hannan Elijah, wagonmkr
McGee A C, harness
MACKENZIE RONALD, Genl Store, Saw and Flour Mills and P O
Perley Allen, exp agent
Wallis R, blacksmith

POTTERSBURG, a village on Dundas street, one and a half miles east of city limits, (for names see London)

RAPER, changed to Howlett

REBECCA, 8 miles northeast of London, pop 100

Ashman, Mark & Sons, saw mill
Duffin Thomas, insurance agent
Flanigan Daniel H, butcher
HENDERSON JOHN, General Store and Postmaster
Johnston Joseph, hotel
Judd George, mason and contr
North Branch Cheese Mnfg Co, Fred Bailey sec

SABLE, 30 miles northwest of London, pop 25

McDONALD ALLAN, P O

ST IVES, 18 miles northeast of London, pop 100

McKinnon Daniel, blacksmith
POWELL HENRY, Genl Store and P O

ST JAMES' PARK, a suburb of London, pop 3,500 (for names see London)

SPRINGBANK, 26 miles northwest of London, pop 50

Cowie John, beek eper
Elliott Wm, beekeeper
McGregor Duncan, contr
McKinnon Rev John (Presbyterian)
McLean James, saw mill
McLeish Lachlan, cattle dealer
MOORE DANIEL, Genl Store and P O
Singular Sampson, blacksmith
Steward John,, horse dealer

STRATHBURN, 30 miles southwest of London, pop 50

Ferguson Robert F, blacksmith
Fleming & Redmonds, flour mill
McFee Neil, brick mnfr
McRAE D H, Genl Store and P O
McRae Hugh, hotel
Steinhoff Jacob, shoemaker
Stewart D & A, brick mnfrs
Sutherland Rev W R (Presbyterian)

STRATHROY, on the G.T.R., 20 miles west of London, pop 3,200

Age The (weekly, Evans Bros, props
Akers Henry W, furniture
Alexander James, ins agt
Alison P J, insurance
Anderson Mrs Agnes, millinery
Albion Hotel, J B Land, prop
American Hotel, B Roach, prop
Argue Mrs Elizabeth, dressmkr
Armstrong Wm A, fruit grower
Auld Mrs E W, millinery
Avery Richard J, butcher
Baily Thomas, blacksmith
Banks Thomas, carpet weaver
Barry & Co, grocers
Bartlett, Elliott & Graham, barristers
Bell Telephone Co, W J Dyas agt
Berdan Oscar L, physician
Bettridge Wm, physician
Bishop David, hotel
Bond John, baker and confr
Brittain Harry C, jeweler
Butler James, woollen mill
Buttery John, livery
Cameron James, ins agt

Cameron John, Barrister, etc.

Campbell Miss Minnie E, dressmkr
Canadian Bank of Commerce, L H Dampier mngr
Canadian Express Co, W H Stepler agt
Cole Thomas, dry goods
Collins Charles H, dyer and cleaner
Collins Mrs Hannah, tanner
Collins Thomas E, barrister
Commercial Hotel, James Alexander, prop
Cooper Bros, carpenters
Coutts Robert H, marble works

P. L. MARDEN & CO. ASPHALT Streets, Driveways, Sidewalks, Basement Floors.
416 Richmond St. Telephone 656.

SMITH BROS. For Gas Fixtures and Globes, 'Phone 538. 265 Dundas Street.

Cox James, butcher
Craik Alexander, carriage mnfr
Cross Wm, grocer
Cummmings Wm, sewing machines
Dawson Wm, tailor
Dickenson Richard, jeweler
Dispatch The (weekly), Richardson Bros, proprs
Dodd J N, chief of police
Dyas Wm J, druggist
Evans Bros, publishers The Age
Field Joseph, portrait artist
Fitzpatrick Peter, livery
Fitzpatrick Thomas, blacksmith
Fitzpatrick Wm, livery
Foe Amos H, baker
Folinsbee John, barrister
Forsyth M F, dentist
Fortner Lewis, agri implts
Fortner Orville E, grocer
Frank Charles, brick mnfr
Frank Miss Hannah, dressmkr
Frank Solomon, painter
Fyfe & Herd (George W Fyfe, George K Herd), Lumber, Coal, Sash, Doors, Shingles, Lime, Land and Calcined Plaster, Office and Yard cor Albert and Frank streets
Geddes Bros, dry goods
German G G, ins and ticket agt
Gillen Miss Violet, dressmkr
Goodison John, agri implts
Gott Wm, cabinetmkr
Graham Dougald, grocer
G T R, James Sadleir, agent
G N W Tel Co, W H Stepler agt
Gunn & Co, flax mill
Haldane George M, printer
Haldane Miss Lizzie, dresmkr
Hambly & Hueston, marble works
Hamilton John, blacksmith
Harrison F L & Son, furniture
Hazen Rev G N (Methodist)
Healey & Gordon, bicycles
Heard John & Co, artificial stone mnfr
Henderson Grigg, physician
Hill Wm, well contr
Hinchcliffe J W & Co, bicycles
Hoare Walter W, physician
Hoskin Mrs Mary J, stoves
Humphries Samuel, waggonmaker
Irwin John, ins agt
Ivor John & Son, produce
Jordan Rev Wm G (Presbyterian)
Kellestine John, pianos
Keyser Samuel, barber
Lamotte David, harness
Lamotte George, grocer
Lee Albert E, fruits and confy
Lenfestey John, real estate
Lindsay Henry G, conveyancer
Lindsay Wm B, physician
Lippert Frederick, boots and shoes
McCabe James R, physician
McCandless Samuel, butcher
McCormick John, carpet weaver
McCOLL HUGH, Postmaster
McGarvey John & Son, agri implts
McIntosh John, town treasurer
McIntosh Wm, cutler & grinder
McIntyre Malcolm C, agri implts
McKellar Malcolm, Wagonmkr and div court bailiff
McKellar & Co, grocers
McKeown Rev Albert (Catholic)
McLarty Miss Mercy J, drsmkr
Malone E J, gents' furnishings
Manigault Wm W, surveyor
Manson James, Manfred Rapley mngr, banker
Marr George, photographer
Marshall & Mason, hardware
Mechanics' Institute, J H McIntosh sec
Meekison Andrew, grocer
Meekison John D, books and staty
Merrills Thomas, shoemaker
Mihell, Gill & Co, dry goods and groceries
Mitchell John, cooper
Moore George, butcher
Moore Wm C, stock broker
Moore Wm J, blacksmith
Murdoch John, laundry
Newton & McKellar, dry goods
Nicholls Frank, barber
Nicholson Henry, real estate
Nicholson Robert, Planing Mill, Lumber Dealer and Barrel Head Manufacturer
Noble James J P, ins agt, grocer and J P
Noble J & Co, grocers
O'Dwyer Patrick O, grocer
O'Dwyer Wm, liquors
Ogden Wm A, harnessmaker
Owens & Lewis, dressmakers
Parker & Pearce, dry goods
Parsons Edwin F, butcher
Perry Miss Eliza, drsmkr
Pike Wm H, stoves, etc
Pincombe & Donaldson, flour, feed and stave mill
Pool I & Son, grain dealers
Prangley George H, barber
Prangley James W, hotel
Public Library, Miss Greenway, librarian
Queen's Hotel, David Bishop prop
Rapley Wm & Co, clothing
Raymond James G, tailor
Ray Samuel H, photographer
Reed Alexander, coal and wood
Reynolds Charles H, dentist
Richardson Bros, props The Dispatch
Richardson John J, vet surgeon
Roach Bartholomew, hotel
Robinson Frank T, furniture
Robertson John, tinware
Rose Mrs W, drsmkr
Rowland Edward, div court clk
Rowland E & Co, bankers
Sadleir James, agt GTR
Scott, Gillies & Co, produce
Sessions Wm, blacksmith
Sharpe James, hotel
Sleightholm F J, B S A, Superintendent Western Dairy School (See adv right bottom lines)

AMERICAN ELECTRIC CO. Contractors for Incandescent Lighting, Electric Bells and Burglar Alarms
214 DUNDAS.

WOODS' FAIR We keep the Latest Novelties in all kinds of Fancy Goods, Chinaware, Hardware, Smallwares, etc. 176 & 178 Dundas St.

STRATHROY—Continued.

Smith Henry, shoemkr
Smith Walter M, baker and confr
Snell Wm F, jeweler
Statham E & Sons, machinists
Stepler Wm H, druggist
Stevenson Alexander, harnessmaker
Stewart & Evans, flour mill
Strathroy Brewing and Malting Co
Strathroy Canning and Preserving Co
Strathroy Furniture Co
Strathroy Mfg Co (Ltd), bentwood mnfrs
Strathroy Oil Co (Ltd)
Strathroy Petroleum Co (Ltd)
Tanner F W, boots and shoes
Taylor Richard, bottler
Thompson Alexander H, physician
Thompson A Stewart, physician
Thomson Alexander, saw mill
Thomson Wm, butcher
Traders Bank, W T Smith mngr
Traver Elliott, barrister
Turner Miss Flora, dressmaker
Vary David W, foundry
Watkinson Wm J T, books and staty
Weeks George H, dairy
Weeks John, shoemaker
Welch Thomas B, druggist
Western Dairy School, F J Sleightholm Superintendent (See adv right bottom lines)
Whitehead James P, vet surgeon
Wilhelm Reno C, baker and confr
Willmott Robert A, dentist
Woods James, wagonmaker
Worsford Miss Annie, drsmkr
Wright F J & Co, boots and shoes
Wright James, boots and shoes
Wright J & Son, hardware
Wright Walter, carriage mnfr

SYLVAN, 33 miles north-west of London and 7 miles west of Parkhill, pop 80
DAWSON MRS ELEANOR, General Store and P O
Campbell John, lumber
Hart Rev John (Methodist)
McLachlan John, blksmith
Sutor J J, stave mill

TELFER, 11 miles north-west of London, pop 120
Calvert Wm, general agent
TELFER WM O, P O

TEMPO, 10 miles south of London, pop 200
Ballentine Miss Martha, dressmkr
Bannatyne Hector, blksmith
Bennett Frank, apiarist
Dangerfield Samuel, carp
Davis Ell L, justice of peace
Davis James F, live stock
Ingles James, butcher
McGregor James, painter
Orr J E, florist
Routledge Wm, vet surgeon
Shaver Charles, blksmith
TAYLOR ALEXANDER, General Store and Postmaster
Taylor A J, barber and cigars

THE GORE, 4 miles south-east of London, pop 30
ACKLAND PETER O, P O

THE GROVE, on the G T R, 5 miles north of London, pop 40
ROBINSON THOMAS A, P O

THORNDALE, on the G T R, 12 miles north of London, pop 350
Abbott Arthur, blksmith
Ardiel R E, vet surgeon
Bailey Hamilton, grocer and tel agt
Bedgood Robert, barber
Belton Bros, hog dealers
Bradshaw Richard, builder
Cluff Rev W T (Anglican)
Conn James, live stock
Connell O S, ry and exp agent
Craw Rev Wm (Presbyterian)
Dunlop W H, saw mill
Dunn Edward, carriagemkr
Evans John W, flour mill
Falkner John, painter
Fitzgerald Edward, ins agent
Ford J W, physician
Garner R, justice of peace
Graham H (Methodist)
Griffith Aaron, staves and cheese boxes
Harding James, genl store and baker
Harding R H, live stock breeder
Harrison Charles, lumber
Henderson Miss M A, carpet weaver
Hughan Wm, blksmith
Hughes F W, physician
Kennedy James, shoemkr
Lee C, general store
Lindsay Oliver, brick mason
Lovell Joseph, builder and contr
Lovett Miss Ruth, dressmkr
McCulloch Rev A (Methodist)
McLean Henry, hotel
Mills Albert, plasterer
Moore Miss Clara, dressmkr
Nissouri West Cheese Mfg Co, W Lee sec
Orr John, hotel
Probyn John, butcher
Salmon & Walker, general store
Steele Ronald, shoemkr
Tripp Benjamin, harnessmkr
Union Hill Cheese Mfg Co, R H Harding sec
Vanderburg J E, hay and grain
WALKER C R, P O
Walker Joseph, butcher
Whitehead K M, undertaker

VANNECK, 14 miles north-west of London, pop 200
Atwood Adolphus C, apiarist
Caverhill Wm A, builder and contr
Lawrence Rev S (Presbyterian)
ROBSON JOHN W, J P, Commissioner, Marriage Licenses and P O
Robson Wm T, physician

WM. A. GAZE, 412 PALL MALL. Notify me when you want Upholstering, Furniture Repairing or Carpet Laying done. Goods called for and delivered.

DYMENT-BAKER LUMBER CO. BOX FACTORY, 271 to 285 Bathurst St.

WALKERS, on the M C R, 34 miles south-west of London, pop 50
GREAVES JAMES, Genl Store and P O
McBride J D, general store

WARDSVILLE, 36 miles south-west of London, pop 400
Aitcheson Ebenezer, saw mill
Brown Samuel H, blksmith
Cady John H, hotel
Cochrane J W, barber
Commercial House, J Wilson prop
Cuthbert Alexander, shoemkr
Davis Frank, fruit grower and florist
Dufton E J, justice
Dykes Thomas W, cattle buyer
Edwards Bros, brick mnfrs
English Thomas, waggon mnfr
Glendenning John, mason and contr
Gordon Miss Jennie, dressmaker
Henderson Walter, cattle dealer
Henderson W H, machinist
Jackson James, cooper
Johns Samuel, blksmith
Johnson D, town clerk
Johnson Rev Wm (Anglican)
Lilley Edward, wagon mnfr
McIntyre Alexander, tailor
McKillop J T, physician
McLennan John, butcher
Malcolm Henry, shoemkr
Minna Wm, tailor
Morrison Robert B, carp
Mulligan Thomas A, general store
Munna Bros, marble works
Murphy Mrs F, milliner
Palmer John M, vet surgeon
Powell J, Baker
SIMPSON D A, General Store and Postmaster
Sheppard Wm, harness mnfr
Siddle & Gray, flour mill
Smith James, painter
Sparling W H, carp
Trestein J A, general store
Victoria Hotel, J H Cady prop
Watterworth Wm, brick mnfr
Wehlan Augustus, apiarist
Wehlan Richard, brick and tile mnfr
Wilson A & Son, blksmiths
Wilson C E, blacksmith
Wilson Henry A, dentist
Wilson Jacob, hotel

WELLBURN, 16 miles north of London, pop 50
German John, blksmith
LOUCH WM, Genl Store and P O
Smith Peter, cider and carriage mnfr

WEST McGILLIVRAY, 28 miles north-west of London, pop 50
FRASER WM, Genl Store and P O
Paterson John, waggonmkr
Pumphry Joseph, hotel and btchr
Roebotham Fred, blksmith
Fearson Holmes, grain thresher
Smith Wm, brick mnfr

WHALEN, 20 miles north-west of London, pop 50
MILSON JOHN H, Genl Store, Waggonmkr and P O
Ogden Wm, blksmith

WHITE OAK, 5 miles south of London, pop 100
Clark James, builder and contr
Crinkshaw J W, cheese mnfr
Dicy Miss Maggie A, music tchr
Flawn Miss Louisa, music tchr
Jones H, stock breeder
MILSON MRS HARRIET, P O
Perkins Charles, contractor
Shaver Jesse, general store
Shore Bros, live stock and poultry
Shore Wm, MPP, timber dealer
Vanderlinder Gideon, fruit grower

WILTON GROVE, 5 miles south-east of London, pop 50
Elliott Bros, saw mill
MURRAY PETER, P O
Pond Mills, E Kendrew prop, flour mills
Sawers Rev E H (Presbyterian)

WYTON STATION, on the G T R, 10 miles north of London, pop 50
SCATCHERD GEORGE, P O and Live Stock
Talbot John, blksmith

MAP OF LONDON
Price, Mounted, - - $1.25.
Unmounted, - - 75.
Sent Prepaid on receipt of Price.
J. G. FOSTER & CO., Publishers,
Head Office, 12 Lombard St., TORONTO.

Diplomas in Factory Cheese Making and Butter Making. Western Dairy School, STRATHROY, ONT. Certificates in Home Dairy Butter Making.

W. H. HEARD & CO. PLUMBERS
357 RICHMOND STREET.

TOWNSHIPS.

ADELAIDE TOWNSHIP.

H. J. MILLER, Township Clerk, Adelaide P. O.

Abbreviations; f, freeholder; t, tenant.

After each name follows Post Office Address, Concession and Lot.

	Con.	Lot
Adair Arthur, Adelaide, f	3	15
Adair David, Adelaide, f	1	12
Adair David, Adelaide, f	3	14
Adair Hugh, Adelaide, f	3	15
Adair James, Adelaide, f	3	15
Adair Robert, Adelaide, f	3	14
Adair Samuel, Adelaide, f	3	15
Adair Thomas, Adelaide, f	3	15
Alderson Amos, Kerwood, f	3	5
Alderson Nelson, Kerwood, f	3	5
Alderson Prosper, Kerwood, f	3	5
Alexander Albert E, Strathroy, f	3	16
Alexander John, Adelaide, f	3	11
Alexander Robert, Kerwood, f	3	8
Alexander Thomas, Adelaide, f	3	11
Alexander Wm H, Adelaide, f	3	11
Anderson Henry, Strathroy, f	1	20
Armstrong John, Kerwood, f	5	8
Armstrong Joseph, Kerwood, f	2	5
Armstrong Robert C, Kerwood, f	5	4
Armstrong Wm, Kerwood, f	5	4
Armstrong W A, Strathroy, f	5	19
Arand Albert, Adelaide, f	3	8
Arrand Benjamin, Adelaide, f	3	8
Arand John, Adelaide, f	3	7
Arrand Thomas, Adelaide, f	2	7
Ayer Mrs Jane, Crathie, f	2	19
Ayer A R J, Crathie, f	2	19
Ayer Wm, Crathie, f	2	19
Baptiste Crawford, Adelaide, f	1	11
Baptiste George, Adelaide, f	1	11
Barber Robert, Kerwood, f	5	1
Barrett John F, Adelaide, f	1	10
Barrett Rich, Adelaide, f	1	10
Barron John, Adelaide, f	1	15
Beckton George, Kerwood, f	5	8
Beckton James, Kerwood, f	5	8
Beckton Mrs M, Kerwood, f	5	5
Beckton Wm, Crathie, f	2	13
Bishopp Alex, Mullifarry, f	2	14
Bishopp David, Strathroy, f	1	26
Bishopp Edward, Mullifarry, f	2	14
Bishopp George, Mullifarry, f	2	14
Blaine Mrs E, Kerwood, f	5	5
Blaine Wm P, Kerwood, t	5	5
Bogue Geo A, Strathroy, f	3	23
Bogue John, Strathroy, f	3	23
Bogue James, Strathroy, f	3	23
Bogue James, Strathroy, f	2	25
Bogue Thomas, Strathroy, f	2	25
Bolton Albert H, Strathroy, f	3	22
Bolton Charles J, Crathie, f	2	21
Bolton Hansford, Crathie, f	2	20
Bolton Hiram, Crathie, f	2	22
Bolton J A, Adelaide, f	1	3
Bolton John R, Crathie, f	2	22
Bolton Thomas, Crathie, f	b	19
Bolton Wm, Strathroy, f	3	22
Bolton W S, Crathie, f	3	20
Bowley F G, Adelaide, f	4	9
Bowley James, Strathroy, f	4	11
Bradshaw Ashley, Strathroy, f	5	19
Brandreth Miss E, Kerwood, f	5	6
Brent Joseph, Adelaide, f	1	8
Brock Albert, Adelaide, f	1	13
Brock Arthur, Adelaide, f	1	14
Brock George, Crathie, f	1	17
Brock Richard, Adelaide, f	1	13
Brock Wm, Adelaide, f	1	18
Brock W A, Adelaide, f	1	18
Brock Wm J, Kerwood, f	5	6
Brooks Francis, Adelaide, f	2	7
Brooks James, Adelaide, f	2	7
Brooks John, Adelaide, f	2	7
Brown Albert, Crathie, f	3	18
Brown Arthur, Watford, f	2	1
Brown Cecil, Adelaide, f	3	9
Brown Mrs Christina, Crathie, f	3	19
Brown George, Amiens, f	1	10
Brown George A, Adelaide, f	2	17
Brown Geo W, Adelaide, f	3	9
Brown John, Kerwood, f	5	9
Brown John H, Kerwood, f	5	6
Brown Joseph, Adelaide, f	3	9
Brown Joseph A, Mullifarry, t	2	19
Brown Miss Margaret, Craithie, f	3	19
Brown Thomas, Arkona, f	4	8
Brown Wm, Amiens, f	4	10
Bunting John, Crathie, f	3	24
Bunting Wesley, Crathie, f	3	24
Bunting Wesley jr, Crathie	3	24
Burdick Augustus, Springbank, t	4	20
Burnless Geo, London, f	2	22
Burrows Alfred, Adelaide, f	2	15
Burrows Henry, Adelaide, f	2	15
Buttery George, Strathroy, f	2	26
Buttery Joseph, Strathroy, f	2	27
Buttery J T, Strathroy, f	1	26
Buttery R M, Strathroy, f	2	26
Buttery W E, Strathroy, f	2	26

INVESTIGATE THE BIRKBECK LOAN CO.'S
POPULAR SYSTEM OF LOANING. 169 Dundas Street, London.

	Con.	Lot
Buttery Wm G, Strathroy, f	3	26
Buttery Wm I, Strathroy, f	2	26
Callaghan Terrance, Adelaide, f	1	6
Callaghan T P, Adelaide, f	1	6
Callaghan Thos J, Adelaide, f	1	6
Callaghan Wm, Adelaide, f	1	6
Cameron J W, Kerwood, f	5	9
Campbell A D, Strathroy, f	3	17
Campbell Archie, Mullifarry, t	2	17
Campbell Charles, Strathroy, f	4	17
Campbell Donald, Springbank, f	4	10
Campbell Duncan, Mullifarry, f	3	16
Campbell D A, Mulifarry, f	3	17
Campbell D D, Strathroy, f	3	19
Campbell D J, Strathroy, f	3	19
Campbell D S, Mullifarry, f	3	16
Campbell E P, Strathroy, f	4	17
Campbell George, Strathroy, f	1	17
Carmody James, Kerwood, t	5	3
Carmody John, Kerwood, t	5	7
Carroll Mrs Matilda, Kerwood, f	5	4
Carroll Thomas, Kerwood, f	5	2
Carroll Wm, Kerwood, f	5	2
Carrothers Austin, Kerwood, f	3	4
Carrothers Eldon, Adelaide, f	2	9
Carrothers James, Adelaide, f	2	9
Carrothers John, Napperton, f	3	4
Carrothers T J, Kerwood, f	2	4
Carrothers Wm, Adelaide, f	2	9
Cawthorpe Thomas, Strathroy, f	2	25
Chambers Edmund, Wisbeach, f	2	1
Chambers George, Wisbeach, f	2	1
Chambers John, Wisbeach, f	2	1
Chambers Swanton, Wisbeach, f	3	1
Chambers Thos, Kerwood, f	3	1
Clark James, Adelaide, f	2	10
Clark John J, Adelaide, f	2	10
Clark Wm G, Adelaide	2	10
Clelford Charles, Adelaide, f	1	13
Clelford George, Adelaide, f	1	13
Clelland Allen, Arkona, f	5	2
Clelland Frank, Arkona, f	5	2
Clelland R J, Arkona, f	5	2
Clelland Robert, Adelaide, f	1	4
Cockeral W S, Napperton, t	4	15
Conkey Darius, Adelaide, f	2	3
Conkey Fred, Wisbeach, f	1	1
Conkey George, Wisbeach, f	1	4
Conkey John, Adelaide, f	2	4
Conkey Nath, Wisbeach, f	1	1
Conkey Philip H, Arkona, f	4	3
Conkey Robert, Wisbeach, f	1	1
Conkey Robert jr, Wisbeach, f	1	2
Conkey Wm, Wisbeach, f	1	6
Cook Curtis, Kerwood, t	4	4
Crouse Ada, Strathroy, f	3	21
Crouse Nelson, Strathroy, f	3	21
Crummer Ernest, Adelaide, f	2	6
Crummer Percy, Adelaide, f	2	6
Cuddy Alfred, Adelaide, f	3	5
Cuddy Edwin, Adelaide, f	2	9
Cuddy James, Adelaide, f	2	9
Cuddy John A, Adelaide, f	3	8
Cuddy Loftus W, Strathroy, f	3	9
Cuddy Wm J, Adelaide, f	3	8
Cuddy W H, Adelaide, f	2	9
Culvert Joseph, Wisbeach, t	2	2
Currie A W, Napperton, f	5	15
Currie Harold, Napperton, f	5	15
Currie Mrs Jane, Strathroy, f	5	15
Currie John, Napperton, f	5	15
Currie Miles, Adelaide, f	2	7
Currie Miles W, Adelaide, f	2	7
Dale Henry, Arkona, f	3	4
Dale James, Arkona, f	5	1
Dale John, Arkona, f	5	1
Dale Richard, Arkona, f	5	1
Dale Robert, Arkona, f	5	1
Dean John, Kerwood, f	5	6
Dell Ernest, Strathroy, f	2	22
Dell Hiram, Strathroy	3	22
Dell Robert, Strathroy, f	3	22
Dell Wm C, Strathroy, f	2	22
Dell Wm H, Strathroy, f	2	21
Demaray Aaron, Amiens, f	1	26
Demaray Allan, Strathroy, f	1	21
Demaray Charles, Strathroy, f	1	21
Demaray Dennis, Adelaide, f	2	12
Demaray Edgar, Adelaide, f	2	12
Demaray Richard, Amiens, f	1	26
Demaray Richard, Kerwood	4	8
Demaray Simeon, Kerwood	4	8
Demaray W J, Amiens, f	1	26
Demaray Wm, Adelaide, f	2	12
Denning J A, Kerwood, f	5	6
Denning J B, Kerwood, t	5	1
Dickey Gilbert, Adelaide, t	1	4
Donaldson B J, Strathroy, f	1	22
Donaldson George, Strathroy, f	3	22
Donaldson G M, Strathroy, f	3	22
Donaldson James, Strathroy, f	3	22
Donaldson John, Strathroy, f	4	4
Donley John, Strathroy	1	11
Douglas Andrew, Strathroy, f	3	21
Douglas John S, Strathroy, f	3	20
Douglas John M, Strathroy, f	2	22
Douglas Stewart, Adelaide, f	1	11
Douglas Thomas sr, Strathroy, f	3	21
Douglas Thos W, Strathroy, f	2	21
Douglas Mrs V, Strathroy, f	2	22
Dowding Albert, Kerwood, f	2	2
Dowding George, Kerwood, f	5	7
Dowding G J, Kerwood, f	5	7
Dowding James, Kerwood, f	2	2
Dowding J E, Kerwood, f	2	8
Dowding Reuben, Kerwood, f	5	6
Dowding Wm, Kerwood, f	2	8
Dowding Wm H, Kerwood, f	5	7
Dowding W L, Kerwood, f	2	8
Down Charles, Mullifarry, f	2	15
Down Henry, Mullifarry, f	2	15
Downer Ira, Naperton, f	4	13
Downer John W, Strathroy, f	3	12
Downer Mrs Lucy, Napperton, f	4	13
Dubois John, Strathroy, f	4	16
Eakins John, Adelaide, f	3	11
Eakins John R, Adelaide, f	3	11
Easterbrook Joseph, Kerwood, f	5	1
Eastman C M, Mullifarry, f	3	14
Eastman George, Adelaide, f	2	14
Eastman Wesley, Kerwood, t	4	10
Early George, Kerwood, f	3	7
Early James, Kerwood, f	3	6
Early John J, Kerwood, f	5	3
Early J W, Kerwood, f	3	7
Early Samuel W, Kerwood, f	3	6
Early Wm H, Strathroy, f	4	10
Elliott Mrs Effie, Crathie, f	2	24
Elliott George, Adelaide, f	2	24

SLATER BROS. TAILORS, 399 Richmond Street,
We have the Largest Stock of Scotch Tweed Suitings in the city. Inspection invited.

HEINTZMAN & CO. PIANOS FOR RENTING. 236 Dundas St. 'Phone 1036. London.

	Con.	Lot
Ellis David, Mullifarry, f	2	13
Ellis James, Mullifarry, f	2	13
Ellis Wm, Mullifarry, f	2	13
Ellis Wm J, Mullifarry, f	2	14
Elworthy John, London, f	1	31
Evoy Ephraim, Napperton, f	5	12
Evoy George, Strathroy, f	5	18
Featherston Henry, Crathie, f	3	18
Featherston Robert, Crathie, f	3	18
Finan James, Adelaide, f	3	4
Fletcher Wm, Strathroy, f	2	22
Foster C H, Kerwood, f	5	7
Foster Charles, Kerwood, f	5	7
Foster E P, Kerwood, f	5	7
Foster George, Kerwood, f	5	7
Foster George W, Kerwood, f	5	7
Foster John W, Kerwood, f	5	7
Foster W H, Kerwood, t	5	7
Frank Albert, Strathroy, f	3	22
Frank Charles G, Strathroy, f	3	22
Frank Hiram G, Strathroy, f	3	22
Frank James, Strathroy, f	2	23
Frank Joseph, Strathroy, f	3	22
Frank Robert, Strathroy, f	2	23
Fraser Robert, Springbank, f	4	13
Fraser Mrs E, Springbank, f	4	15
Fraser Wm, Springbank, f	4	13
Freele J S, Adelaide, f	1	11
Freele Robert, Arkona, f	3	11
Freele Thomas, Arkona, f	3	11
Fuller Albert, Kerwood, f	5	2
Fuller Silas, Amiens, t	1	26
Fuller Wm, Kerwood, f	5	2
Galbraith Miss E A, Kerwood, f	2	6
Galbraith James, Kerwood, f	2	6
Galbraith David, Kerwood	4	5
Galbraith Robert, Kerwood, f	4	5
Galbraith Thomas, Kerwood, f	5	5
Gale Robert L, Crathie, f	1	14
Gale Wm, Crathie, f	1	14
Galloway James H, Arkona, f	3	2
Galloway Shalto, Arkona, f	3	2
Galloway W R, Adelaide, f	1	9
Galloway Wm T, Adelaide, f	1	9
Galloway W T, Adelaide, f	2	5
Galsworthy John, Adelaide, f	1	7
Galsworthy W H, Adelaide, f	1	9
Gare George, Strathroy, f	1	17
Gare John, Strathroy, f	1	17
Gare Moses, Strathroy, f	1	17
George Albert, Adelaide, t	2	11
George Charles, Adelaide, t	2	11
George James, Adelaide, f	2	11
George James, jr, Adelaide, f	2	11
George Nelson, Adelaide, t	2	11
George Samuel, Adelaide, f	1	3
Gerry David, Springbank	4	18
Gerry Richard jr, Springbank	4	18
Gerry Richard, Springbank	3	17
Gibson John, Adelaide, f	1	5
Getty Jonah H, Crathie, f	2	25
Gibson John A, Napperton, t	4	13
Giffin Andrew, Amiens, f	1	29
Giffin James, Amiens, f	1	25
Giffin Mrs Isabella, Crathie, f	3	22
Gilbert Lewis, Adelaide, t	1	7
Glenn George, Crathie, f	1	16
Glenn Walter, Amiens, f	1	27
Glover James, Arkona, f	4	4
Godsen George, Kerwood	5	7
Gosden James, Kerwood, f	5	8
Gosden John, Kerwood, f	5	14
Gosden Mrs Mary, Kerwood, f	5	7
Gough Thomas E, Napperton, f	4	19
Gowrie Robert F, Strathroy, f	1	17
Graham Duncan, Crathie, f	2	32
Graham James, Kerwood, f	5	6
Graham James, Crathie, f	2	25
Graham John, Crathie, f	2	25
Graham John, Crathie, f	2	22
Graham Robert, Crathie, f	2	25
Graham Wm, Crathie, f	2	25
Grogan Terrence, Arkona, f	5	4
Grogan Thomas, Arkona, f	5	4
Gunson Benjamin, Strathroy, f	1	23
Gunsen Henry, Strathroy, f	1	23
Gunsen John, Strathroy, f	1	23
Gunsen Wm, Strathroy, f	1	23
Hanley John, Strathroy, f	3	21
Hansford Philip, Strathroy, f	2	28
Hansford Philip G, Strathroy, f	2	28
Hansford W A, Amiens, f	1	28
Harrington Wesley, Arkona, t	5	4
Harris David, Crathie, f	2	23
Harris Edgar, Adelaide, f	2	10
Harris Joseph, Strathroy, f	1	11
Harris Joseph, Kerwood, f	4	1
Harris Joseph W, Kerwood, f	4	1
Harris Paul P, Strathroy, f	2	18
Harris Samuel, Adelaide, f	2	10
Harris Wm, Napperton, f	3	12
Harten John, Amiens, f	1	26
Hawkins George, Wisbeach, f	1	1
Hawkins Mrs M, Kerwood, f	5	6
Hawkins Wm, Kerwood, f	5	6
Hay James, Arkona, t	5	2
Hay Timothy, Arkona, f	4	5
Heake W A, Crathie, f	3	23
Healy Albert E, Strathroy, f	4	5
Healy James, Adelaide, f	3	5
Healy James, Strathroy, f	4	19
Healy John E, Strathroy, f	4	19
Healy John, Adelaide, f	3	5
Healy Wm J, Adelaide, t	3	5
Henderson E J F, Adelaide, f	3	16
Henderson Frank D, Adelaide, f	3	16
Henderson James M, Adelaide, f	3	16
Henderson Mayton, Adelaide, f	3	16
Hendricks James, Springbank, f	4	9
Hendrick John, Arkona, f	4	9
Hendrick Lorenzo, Arkona, f	4	9
Hendrick Victor, Arkona, f	4	9
Henry Robert, Adelaide, f	1	12
Henry Wm, Strathroy, f	1	12
Hickey James, Strathroy, f	1	20
Hickey Patrick J, Strathroy, f	1	20
Hickey Thomas, Strathroy, f	1	20
Hickey Thomas jr, Strathroy, f	1	21
Hoffner Andrew, Arkona, f	4	6
Hoffner Joseph sr, Arkona, f	5	3
Hoffner Wm, Arkona, f	4	6
Holden Moses, Strathroy, f	4	19
Holmes O'Callaghan, Adelaide, f	1	14
Holt J S, Kerwood, f	2	2
Houlton Ernest, Adelaide, f	2	8
Houlton Henry, Adelaide, f	3	9
Hudson George, Wisbeach, f	1	7
Hull Frank, Kerwood, f	5	6

LONDON BRUSH FACTORY THOMAS BRYAN. Manufacture Machine Brushes for Flour and Cloth Mills; also Street Sweeping Machine Brushes.

THE SUN LIFE
IS A CANADIAN COMPANY.

Office: Hiscox Building, 367 Richmond St.
A. S. Macgregor, Mgr. Western Ont. Dis.

	Con.	Lot
Hull George S, Kerwood, f	5	6
Hull George jr, Kerwood, f	5	6
Hull Wm, Kerwood, f	5	6
Humphries Henry, Adelaide, f	3	10
Humphries J H, Adelaide, f	2	10
Humphries Wm, Adelaide, f	2	10
Humphries Willard, Adelaide, f	3	10
Ireland Ferguson, Adelaide, f	1	3
Ireland G A, Amiens, f	1	27
Ireland Wm, Amiens, f	1	27
James Lewis P, Strathroy, f	3	21
Jarrett George H, Amiens, f	2	23
Johnson Benjamin, Kerwood, f	4	5
Johnson D C, Kerwood, f	4	5
Jones B H, Strathroy, f	5	18
Jones Philip, Strathroy, f	5	18
Jones S B, Strathroy, f	5	18
Jury David, Napperton, f	5	14
Jury Thomas, Napperton, f	5	14
Kearns Byran, Strathroy, f	4	18
Kellett W B, Kerwood, f	5	1
Kennings Robert, Strathroy, t	1	20
Kennings Wm, Strathroy, t	3	21
Kerswell Charles B, Adelaide, f	1	5
Keyser Bert, Arkona, f	5	7
Keyser George, Arkona, f	4	7
Keyser Joseph, Arkona, f	5	7
Keyser Oliver J, Arkona, f	5	7
Keyser Philip A, Arkona, f	4	7
Keyser Samuel, Arkona, f	4	7
Kincade Robert, Arkona, f	1	2
Kincade Victor E, Arkona, f	1	2
Kincade Wm, Kerwood, f	2	3
King John L, Kerwood, f	5	2
Kingston Paul, Adelaide, f	4	12
Knight Lorenzo, Strathroy, f	2	13
Knight A H, Strathroy, f	3	14
Knight Angus, Mullifarry, f	3	14
Knight Henry, Strathroy, t	2	14
Langan James, Arkona, f	4	2
Langan John, Arkona, f	5	1
Langan Peter, Arkona, f	4	7
Langan Wm, Arkona, f	4	4
Langford Elmer, Kerwood, f	5	4
Langford George, Kerwood, f	5	4
Langford John W, Kerwood, f	5	6
Letzgus Joseph, Strathroy, f	3	23
Lewis Albert E, Strathroy, f	1	23
Lewis C, Strathroy, f	1	23
Lewis John, Strathroy, f	1	23
Lewis John E, Strathroy, f	1	23
Lewis J W, Strathroy, f	1	24
Lewis W B T, Strathroy, f	1	24
Lightfoot Thomas, Strathroy, f	4	9
Lindsay Joshua, Strathroy, f	1	31
Linton George, Ferhill, f	3	26
Linton Myron, Fernhill, f	3	26
Linton William, Fernhill, f	3	26
Luckins Alexander, Adelaide, f	1	14
McArthur Alexander, Crathie, f	3	20
McCabe Angus, Adelaide, f	2	16
McCabe Frank, Adelaide, f	3	5
McCabe John, Adelaide, f	2	5
McCabe Miles, Adelaide, f	2	5
McCabe Wm, Adelaide, t	2	16
McCabe W T, Adelaide, f	3	5
McCarthy Cornelius, Adelaide, f	1	7
McCarthy John, Adelaide, f	1	16
McCarthy Wm, Wisbeach, f	1	2
McChesney David, Adelaide, f	1	4
McChesney Joseph, Wisbeach, f	3	1
McChesney Wm, Wisbeach, f	2	2
McChesney W J, Adelaide, f	1	4
McCubbin Daniel, Amiens, f	3	17
McDonald Angus, Crathie, f	3	27
McDonald Charles, Crathie, f	2	26
McDonald Hugh, Springbank, f	4	16
McDonald John, Springbank, f	4	16
McDonald John, jr, Springbank, f	4	16
McEachren Angus, Strathroy, f	3	22
McGerry James, Adelaide, f	2	13
McGregor Chas, Kerwood, t	3	1
McInroy Alexander, Adelaide, f	1	12
McInroy C E, Adelaide, f	3	12
McInroy Wm A, Crathie, f	2	28
McIntosh Alex, Springbank, f	4	14
McIntpre John, Kerwood, t	5	1
McIntyre John D, Strathroy, f	4	19
McIntyre John U, Amiens, f	1	23
McKeen Wm, Crathie, f	3	22
McKenney Bernard, Kerwood, f	5	1
McKenney Daniel, Kerwood	5	1
McKenney Peter, Kerwood, f	5	1
McKenney Terrance, Kerwood, f	5	1
McKenzie Alex, Springbank, f	4	9
McKenzie Duncan, Springbank, f	4	9
McKenzie Mrs E, Strathroy, f	1	21
McKenzie Thomas, Adelaide	1	15
McLaren John, Crathie, f	2	26
McLaughlin Duncan, Springbank, f	4	12
McLaughlin Hugh, Springbank, f	4	12
McLaughlin John, Crathie, f	2	19
McLaughlin Wm, Springbank, f	4	12
McLean Mrs Sarah, Strathroy, f	3	21
McLeish Betsey, Springbank	1	22
McLeish, Malcolm, Springbank, f	4	10
McLeish Margaret, Springbank	1	22
McLellan James, Adelaide, f	3	16
McLennan John, Adelaide, f	3	16
McLinchey Jas, Adelaide, f	1	St Geo sq
McMahon John, Kerwood, f	5	6
McNabb John, Wisbeach, f	3	7
McNab Wm, Adelaide, f	3	7
McNeice James, Mullifarry, f	3	15
McNeice John, Mullifarry, f	3	15
McNeice Joseph, Mullifarry, f	2	15
McNeil John, Strathroy, f	3	13
McPherson John, Strathroy, f	3	22
Maher Daniel, Kerwood, f	4	3
Maher J W, Kerwood	4	3
Maher Michael, Kerwood, f	4	3
Maher Peter, Kerwood, f	4	3
Mahlon Samuel, Amiens, f	1	25
Mahlon Wm, Amiens, f	1	25
Marshall Henry, Strathroy, f	3	22
Marshall James, Strathroy, f	3	22
Martin Gilbert R, Mullifarry, f	2	4
Martin Silas, Mullifarry, f	3	14
Martin Wm, Mullifarry, f	3	14
Mashford John, Adelaide, t	2	6
Mathews Chas W, Kerwood, f	5	4
Mathews George, Kerwood, f	4	4
Mathews George, Strathroy, f	1	21
Mathews George D, Strathroy, f	1	21
Mathews Henry, Kerwood, f	5	6
Mathews Henry, jr, Kerwood f	5	6

What Are You Looking For?
A Coal Merchant. Here we are, don't go any further. Telephone 205 or 721 and we will deliver promptly anything in hard or soft Coal or Wood.

HAROLD A. RICHARDSON & CO.,
Yard, William St. and Grand Trunk Railway.

ALL TOTAL ABSTAINERS IN CANADA should know that THE TEMPERANCE AND GENERAL LIFE ASSURANCE COMPANY guarantees total abstainers distinctly lower rates than any other Company.

	Con.	Lot
Miller H J, Adelaide, t	1	10
Milliken John, Springbank, f	3	19
Mills John, Kerwood, t	5	2
Mills Mrs S, Kerwood, f	1	10
Miner George, Strathroy, t	2	26
Miner Wm, Petrolea, f	2	16
Miniely John, Wisbeach, f	1	1
Miniely John A, Wisbeach, f	1	1
Miniely Wm, Wisbeach, f	1	1
Mitchell Frank, Strathroy, f	4	17
Mitchell Robert, Kerwood, f	4	7
Mitchell S S, Strathroy, f	4	17
Moore Wm, Strathroy, f	3	10
Morgan David, Wisbeach, f	3	1
Morgan Mrs E, Kerwood, f	4	7
Morgan A E, Kerwood, f	4	7
Morgan Ernest A, Kerwood, f	4	7
Morgan George W, Kerwood, f	5	8
Morgan Grenville, Kerwood, f	5	8
Morgan Herbert N, Kerwood, f	5	8
Morgan John, Kerwood, f	5	9
Morgan Robt, Kerwood, f	5	8
Morgan R M, Kerwood, f	5	10
Morgan S P, Kerwood, f	4	9
Morgan Thomas H, Kerwood, f	5	8
Morgan W A, Napperton, f	5	11
Morgan W P, Napperton, f	4	11
Morrow Charles, Strathroy, f	2	17
Morrow Edwin, Strathroy, f	3	18
Morrow F G, Strathroy, f	3	18
Morse Joseph, Adelaide, f	1	9
Morse Wm D, Adelaide, f	1	9
Munn John W, Kerwood, f	4	7
Murby Wm, Strathroy, f	4	12
Murphy Patrick, Adelaide, f	1	11
Murray Albert J, Arkona, f	5	5
Murray George W, Arkona, f	4	5
Murray James, Arkona, f	4	2
Murray John, Arkona, f	4	2
Murray John, Arkona, f	4	5
Murray Patrick, Arkona, f	4	5
Murray Tilon, Arkona, f	4	2
Muxlow Edwin, Strathroy, t	2	11
Muxlow John, Adelaide, t	3	6
Muxlow Wm, Kerwood, t	5	8
Muxlow Wm E, Kerwood, t	5	8
Napper Charles, Napperton, t	4	14
Neil Wm, Adelaide, t	2	12
Nell Thomas, Strathroy, f	4	18
Nettleton A H, Strathroy, f	3	19
Nettleton Wm, Crathie, f	3	21
Newell Alexander, Amiens, f	1	24
Newell A B, Amiens, f	2	24
Newton Richard, Kerwood, f	4	2
Newton Wm, Kerwood, f	5	6
Nicholl Edward, Strathroy, f	1	18
Nichol George, Strathroy, f	1	18
Nicholson Henry, Strathroy, f	3	21
O'Neil Dennis, Amiens, f	1	25
O'Neil Frederick, Kerwood, f	5	13
O'Neil Wm, Arkona, f	5	3
Oliver Henry, Fernhill, t	2	25
Pannell Howard, Strathroy, f	3	22
Paine John E, Strathroy, f	2	19
Paine W J, Strathroy, t	2	22
Paine Thomas, Strathroy, f	2	18
Pannell Mrs M, Strathroy, f	3	22
Parker Charles N, Strathroy, f	5	16
Parker Edwin, Adelaide, f	1	12
Parker George, Strathroy, f	4	16
Parker George H, Strathroy, f	4	14
Parker Frank, Adelaide, f	1	10
Parker Frederick, Adelaide, f	1	10
Parker Harvey, Adelaide, f	1	15
Parker Isaac, Napperton, f	4	15
Parker James, Napperton, f	4	15
Parker Robert, Napperton, f	5	16
Parsons Richard, Amiens, f	1	30
Parsons Wm, Amiens, f	1	30
Patterson Mrs Jane, Napperton, f	4	15
Patterson J C, Napperton, f	5	11
Patterson James, Napperton, f	5	11
Patterson Robert, Kerwood, f	4	8
Patterson Samuel, Napperton, f	5	11
Patterson Thomas, Napperton, f	4	15
Patterson Thomas, Kerwood, f	4	10
Patterson Wm, Napperton, f	5	11
Pedden Andrew, Springbank, f	4	14
Pedden John, Springbank, f	4	14
Pedden John, jr, Springbank, f	4	14
Pedden Joseph, Crathie, f	3	20
Pedden W J, Crathie, f	3	20
Pennington David, Adelaide, f	2	14
Pennington Benjamin, Adelaide, f	2	9
Petch James, Mullifarry, f	2	12
Petch James, Mullifarry, f	2	12
Petch Joseph, Adelaide, f	1	15
Petch Morley, Mullifarry, f	2	12
Petch Thomas, Mullifarry, f	2	12
Petch Whitford, Mullifarry,	2	12
Pincombe Richard, Strathroy, f	3	19
Plaxton Edmund, Adelaide, f	2	12
Plaxton Wm, Adelaide, f	2	12
Pulling George, Mullifarry, f	3	15
Pullman Edward, Adelaide, t	3	10
Pullman John, Adelaide, t	3	10
Pullman Joseph, Adelaide, t	3	10
Pullman Samuel, Adelaide, t	3	10
Radcliffe Stephen E, Adelaide, f	1	13
Rae Alexander, Adelaide, f	2	8
Rae Duncan, Adelaide, f	2	8
Rae James, Adelaide, f	2	8
Raisen Charles, Adelaide, f	1	11
Raison Joseph, Adelaide, f	1	11
Raison Thomas, Adelaide, f	1	11
Raison Wm, Adelaide, f	2	11
Raison W, Adelaide, f	1	11
Raison Wilson, Adelaide, f	1	11
Ramsay Fred, Crathie, f	2	24
Rankin Jos W, Amiens, f	1	25
Rapley Charles, Napperton, f	5	11
Rapley David, Strathroy, f	4	14
Rapley Frederick, Strathroy, f	4	14
Rapley Wm, Napperton, f	4	14
Redmund M R, Kerwood, f	3	5
Redmond W P, Kerwood, f	3	5
Redmond Wm, Kerwood, f	3	5
Regan James, Adelaide, f	2	16
Regan John, Crathie, f	2	16
Regan Michael, Adelaide, f	2	16
Reinhardt John, Napperton, f	5	14
Reinhardt Peter, Napperton, f	5	14
Richardson Fred, Kerwood, f	5	3
Richardson H F, Kerwood, f	5	3

P. L. MARDEN & CO. Mosaic Stone Sidewalks in Colors,
416 Richmond St. Telephone 650. Cheapest and Best.

SMITH BROS. Plumbers & Steamfitters, 265 DUNDAS STREET. 'Phone 538.

	Con.	Lot
Richardson Mrs H P, Kerwood, f.	5	17
Richardson James, Kerwood, f.	5	5
Richardson John, Kerwood, f.	5	3
Richardson John H, Kerwood,	5	7
Rivers George, Watford, f.	3	1
Robertson Duncan, Adelaide, f.	2	4
Robertson John A, Adelaide, f.	2	4
Robbins Fred, Strathroy,	2	28
Robbins Mrs H, Strathroy, f.	2	28
Robinson Henry, Mullifarry, f.	2	15
Robotham Mrs Ann, Crathie	2	18
Robotham G D, Strathroy	2	18
Robotham James, Crathie, f.	3	18
Rogers Alfred, Kerwood, f.	5	2
Rogers J F B, Kerwood, f.	5	2
Ross Hugh, Strathroy, f.	3	23
Routley Amos, Kerwood, f.	2	3
Routley Richard, Napperton, t.	5	1
Routley Walter, Napperton, f.	2	1
Rowe Trustman, Strathroy, f.	5	16
Rowland Edward, Strathroy, f.	2	19
Rutherford Alexander, Amiens, f.	1	30
Scoon John, W, Strathroy, f.	3	17
Scott Cornelius, Springbank, t.	2	19
Scott John, Amiens, t.	1	24
Scott Wm, Springbank, t.	2	19
Seed Nathaniel, Adelaide, f.	2	14
Seed Thomas, Strathroy, f.	2	12
Seed W J, Strathroy, f.	2	10
Sells B D, Strathroy, f.	3	18
Sells D H, Strathroy, f.	3	18
Sells W T, Strathroy, f.	3	18
Sharp George A, Arkona, f.	4	11
Sharp James, Arkona, f.	4	11
Sharp John, Arkona, f.	4	11
Sharp John, Arkona, f.	4	6
Shepherd Frank, Strathroy, f.	5	18
Shepherd George, Strathroy, f.	5	15
Shepherd John, Strathroy, f.	5	18
Shepherd Fred, Strathroy, f.	5	18
Shields Fred C, Wisbeach, f.	3	2
Shields Julius, Wisebeach, f.	2	2
Shipley L W, Strathroy, f.	1	22
Shrier George, Arkona, f.	4	3
Shrier Gilbert, Arkona, f.	4	3
Shrier Simeon, Arkona, f.	3	3
Sickles Henry, Strathroy, f.	3	23
Sifton Mrs J, Strathroy, f.	1	17
Skinner Thomas, Amiens, t.	1	30
Slater John, Strathroy, f.	2	24
Slater Thomas, Amiens, f.	1	24
Smith Alexander, Amiens, f.	2	27
Smith Mrs Agnes, Adelaide, f.	2	8
Smith Egerton, Arkona, f.	4	1
Smith Frank, Arkona, f.	4	6
Smith Frank, Kerwood, f.	3	13
Smith G L, Arkona, f.	4	6
Smith George, Arkona, f.	5	2
Smith F W, Kerwood, f.	3	13
Smith Hector, Amiens, f.	1	27
Smith Horatio N, Arkona, f.	4	1
Smith James, Kerwood, t.	4	9
Smith John, Petrolia, f.	1	26
Smith John, Arkona, f.	4	6
Smith John, Kerwood, f.	3	13
Smith Joseph B, Arkona, f.	4	6
Smith Malcolm, Amiens, f.	2	27
Smith Matthew, Arkona, f.	4	6
Smith N F, Arkona, f.	4	6
Smith R B, Arkona, f.	5	8
Smith Samuel, Kerwood, f.	5	6
Smith Thomas D, Arkona, f.	4	1
Smith W R, Arkona, f.	5	2
Smith W R, Kerwood, f.	5	6
Smith Wm F, Mullifarry, f.	3	13
Smith Wm A, Strathroy, f.	3	17
Stevens John W J, Arkona, f.	4	6
Stevens Mrs M, Arkona, f.	4	8
Stewart Mrs Jessie, Adelaide, f.	1	7
Stewart John, Amiens, t.	1	27
Sullivan Edwin, Kerwood	3	2
Sullivan John, Kerwood	3	3
Sullivan John N, Kerwood, f.	2	4
Sullivan Wm, Kerwood, f.	2	2
Taylor George A, Adelaide, f.	1	14
Thomas Edward, Strathroy	4	18
Thomas Henry, Strathroy, f.	4	18
Thomas James, Kerwood, f.	2	7
Thomas J W, Kerwood,	2	5
Thomas Robert, Kerwood, f.	2	7
Thomas Wm, Kerwood, f.	2	5
Thomas W L, Kerwood, f.	2	5
Thompson Albert, Strathroy, t.	5	19
Thompson Dr Alex, Strathroy, f.	1	20
Thompson Colin, Strathroy, f.	4	18
Thompson George, Strathroy, f.	1	16
Thompson George ,sr, Strathroy, f.	1	19
Thompson George, Strathroy, f.	3	21
Thompson George H, Strathroy, t.	5	19
Thompson Grant, Strathroy, f.	3	24
Thompson John, Strathroy, f.	2	20
Thompson John R, Strathroy, f.	3	25
Thompson Malcolm M, Strathroy, f.	2	29
Thompson Samuel R, Strathroy, f.	3	24
Thompson Scobie, Strathroy, f.	3	21
Thompson Wm D, Strathroy, f.	3	23
Thorpe Benjamin, Adelaide, f	2	8
Thrower Isaac, Strathroy, f	2	11
Tigner Charles, Adelaide, f	3	10
Tigner Mrs Jane, Adelaide, f	3	10
Tigner Wm, Adelaide, f	3	10
Tomlinson H E, Amiens, f	1	30
Tomlinson John, Amiens, f	1	30
Tomlinson Leonard, Amiens, f	1	30
Topping Ambrose, Adelaide, f	3	10
Topping George, Adelaide, f	2	6
Topping Geo R, Arkona, f.	5	8
Topping Gilbert, Adelaide, f	3	11
Topping John, Springbank, f	5	9
Topping Thomas, Adelaide, f	3	6
Topping Wm, Adelaide, f	3	6
Torrent Henry, Adelaide, t.	1	17
Trotter Jared, Kerwood, t	5	5
Trotter Wm, Kerwood, t	5	7
Trotter W W, Kerwood, t	5	6
Underhay Wilmott, Adelaide, f	1	6
Upton Edward, Adelaide, f	1	8
Upton Patrick, Adelaide, f	1	8
Upton Robert, Adelaide, f	1	8
Vickery John, Kerwood, f	5	16
Vokes J T, Strathroy, f	3	21
Vokes R E, Strathroy, f	3	21
Walker Andrew, Strathroy, f	1	19
Walker James, Strathroy, f	1	19
Walker James jr, Strathroy, f	1	19
Walker Samuel, Strathroy, f	1	19
Walker Robert, Strathroy, f	1	18

American Electric Co. Electric & Combination Fixtures, 214 DUNDAS

WOODS' FAIR It pays to know where to buy your goods at closest prices in Woods' Fair Basement.

	Con.	Lot
Walker Thomas, Strathroy, f	1	18
Wallace James, Wisbeach, f	1	2
Walsh John, Strathroy, f	1	21
Walsh John P, Strathroy, f	1	21
Walsh Patrick, Arkona, f	1	6
Walsh Thomas, Adelaide, f	1	7
Walsh Thomas sr, Strathroy, f	1	21
Walsh Walter, Strathroy, f	1	21
Walters David, Strathroy, f	3	23
Walters John, Strathroy, f	3	23
Waltham Henry, Kerwood, f	4	1
Waltham J A, Kerwood, f	4	1
Waltham John, Kerwood, f	4	1
Waltham Richard, Kerwood, f	4	1
Ward Bonson, Amiens, f	1	29
Ward Daniel, Strathroy, f	4	18
Ward Dennis, Amiens, f	1	29
Ward George, Strathroy, f	5	17
Ward T A, Strathroy, f	4	18
Ward Truman, Amiens, f	1	29
Wardell Brereton, Crathie, f	2	23
Wardell John E, Crathie, f	2	21
Wardell Joseph, Crathie, f	3	25
Wardell Wesley, Crathie, f	3	25
Wardell Wm, Crathie, f	3	25
Watson John, Strathroy, f	5	18
Watson John W, Strathroy, t	3	15
Weeks Christopher, Strathroy, f	2	27
Wells Pearl E, Arkona, f	5	1
Welsh Alexander, Strathroy	5	21
Welsh John, Strathroy	5	21
Welsh Thomas, Strathroy	5	21
Welsh T B, Strathroy	5	21
Westgate Wm, Kerwood, f	5	3
Whiting David, Strathroy, f	1	28
Whiting Richard, Strathroy, f	1	29
Whiting Thomas, Strathroy, f	1	29
Wiley David A, Arkona, f	1	4
Wiley David D, Arkona, f	1	3
Wiley Samuel, Arkona, f	1	4
Wilkins George sr, Adelaide, f	1	1
Wilkins Harvey, Arkona, f	5	19
Wilkins Mathew, Adelaide, f	1	4
Wilson David, Arkona, f	1	3
Wilson George, Arkona, t	4	4
Wilson Hugh E, Arkona, f	4	6
Wilson James, Adelaide, f	1	3
Wilson John, Kerwood, f	5	5
Wilson John, Strathroy, f	5	18
Wilson R S, Arkona, t	4	4
Wilson Robert, Arkona, f	3	3
Wilson Samuel, Arkona, f	2	3
Wood John W, Amiens, f	2	28
Wood Samuel E, Amiens, f	2	29
Wood Thomas, Adelaide, f	1	5
Wood Wm, Amiens, f	2	28
Woodlock John, Arkona, f	1	6
Woodlock Joseph, Arkona, f	1	6
Woolley Warren, Strathroy, f	2	21
Wright Edwin, Kerwood, f	5	5
Wright Edwin A, Kerwood, f	5	5
Wright Frederick, Kerwood, f	5	4

BIDDULPH TOWNSHIP.

W. D. STANLEY, Township Clerk, Granton P. O.

Abbreviations: f, freeholder; t, tenant; n b, north boundary; s b, south boundary; V. I., Village of Ireland; V. A., Village of Awmick.

After each name follows Post Office Address, Concession and Lot.

	Con.	Lot
Abbott Alonzo, Lucan, f	4	12
Abbott F G, Lucan, f	4	13
Abbott John, Lucan, f	4	20
Abbott Thomas, Lucan, f	5	21
Aikens Johnston, Moorsville, t	1	15
Armitage George, Lucan, t	5	11
Armitage J R, Lucan, f	5	13
Armitage Joseph A, Lucan, f	4	14
Armitage Michael, Lucan, f	4	15
Armitage Thomas, Lucan, f	5	13
Armitage Wm, Lucan, f	4	14
Arnold Frederick J, Granton, t	12	8
Atkinson James, Moorsville, f	3	16
Atkinson James, Lucan, f	4	37
Atkinson James, Centralia, f	3	5
Atkinson James, Centralia, f	2	3
Atkinson John, Saintsbury, f	nb	6
Atkinson John, Lucan, f	4	37
Atkinson John, Moorsville, f	3	15
Atkinson John S, Lucan, f	4	16
Atkinson Marshall, Centralia, t	3	5
Atkinson Richard, Mooresville, f	2	14
Atkinson Robert, Mooresville, f	2	12
Atkinson Thomas, Clandeboye, f	3	3
Atkinson Thomas, Mooresville, t	2	14
Atkinson Wm, Saintsbury, f	nb	6
Atkinson Wm, Mooresville, f	3	16
Atkinson Wm, Mooresville, f	2	14
Atkinson W H, Mooresville, f	2	12
Atkinson W R, Centralia, f	3	3
Baker Henry, Granton, f	vg	15
Barry James, Clandeboye, f	1	21
Barry John, Granton, f	11	26
Bastard James, Clandeboye, f	vi	13
Baynes Wm, Granton, t	vg	8
Beatson Albert, Granton, f	10	28
Beatson Albert sr, Granton, f	vg	28
Beatson Joseph, Granton, f	10	24
Benn Hugh, Whalen, f	9	32
Benn Hugh, Lucan, f	slr	8
Benn Thomas, Lucan, f	slr	8
Bennett Thomas, Lucan, f	6	19
Bernard Walter, Granton, f	vg	16

The Canadian Savings & Loan Co. Loans Money on Real Estate
420 and 422 RICHMOND STREET. Easy Terms of Repayment...

FLEXIBLE STEEL... WIRE MATS | Best Door Mats made for public buildings or private residences manufactured by Dennis Wire and Iron Co.

	Con.	Lot
Betts George, Lucan, t.....nlr		7
Blackwell Freeman, Lucan, f.....5		18
Blackwell George, Saintsbury, f....5		10
Blackwell Richard, Centralia, f....3		10
Blackwell Robert, Saintsbury, f..5		10
Blair James, Centralia, f.....2		1
Blake Elias D, Elginfield, f....sb		2
Blake Michael, Elginfield, f.....8		33
Blake Wm, C, Elginfield.....sb		2
Blatchford Michael, Lucan, t.....4		35
Blatchford Wm, Granton.....nb		28
Bloomfield John, Mooresville, t..1		15
Boyd Michael, Lucan, t.....5		14
Boyd Wm G, Lucan, f.....5		14
Brabison Robert, Lucan, f.....slr		11
Brabison Robert jr, Lucan, t....slr		11
Branion George, Granton, f.....vg		9
Branion Robert, Mooresville, f..nb		28
Breen Bridget, Lucan, f.....8		30
Breen Michael, Lucan, f.....7		30
Breen Patrick, Elginfield, f.....9		30
Brock John, Prospect Hill, f....nb		17
Brooks F L, Granton, f.....vg		12
Brooks James, Granton, f w m st ek vg		
Brooks Philip, Whalen, f.....nb		16
Brown Edward, Lucan, t.....7		16
Brown Fred, Clandeboye, t.....vi		4
Brown James, Lucan, f.....5		8
Brown John Y, Granton, f.....nb		22
Brown W J, Granton, f.....12		23
Brownlee Rev W F, Clandeboye, t 2 vi		26
Brownlee Wm, Lucan, f.....5		36
Bryan James B, Granton, f.....10		19
Bunn Joseph, Lucan, f.....nlr		8
Burnett James, Lucan, f.....slr		4
Butler Peter sr, Lucan, f.....nlr		2
Butler Peter E, Lucan, f.....nlr		3
Butler R H, Granton....w q st vg		3
Butler Wm, Lucan, f..... ....vg		1
Cain John, Lucan, f.... 6		18
Cain John F, Lucan, f.....6		37
Cameron Hugh, Granton, f e m st w q st		
Carey Patrick, Mooresville, f.....2		11
Carrigan James, Lucan, f.... 9		29
Carrigan John, Whalen, t.....9		25
Carrigan Wilbert, Whalen, t.....9		19
Carrigan Wm, Elginfield, f.....8		31
Carroll Elijah, Saintsbury, t.....4		5
Carroll James, Saintsbury, f.....4		5
Carroll Hugh L, Saintsbury, t....4		5
Carroll James, Lucan, f.....7		15
Carroll James, Saintsbury, f.....4		5
Carroll John, Whalen, f.....6		15
Carroll Michael, Lucan, f.....7		19
Carroll Michael, Lucan, t.....6		20
Carter C E, Clandeboye, t.....vi		1
Carter Levi, Clandeboye, f.....1		27
Carter George, Clandeboye, f.....1		27
Carter George, Mooresville, f....1		16
Carter Gilbert, Granton, f wk st vg		12
Carter J W, Granton, f vg grain str hse		
Carter Levi, Candeboye, f.....1		27
Carter James, Clandeboye, f ef st vi		1
Carty Dennis, Granton, f.....10		21
Carty Mrs James, Granton, f....11		22
Casey Henry, Granton, f.....11		24
Casey John, Lucan, f.....nlr		3
Casey Joseph, Granton, f.....11		24

	Con.	Lot
Casey Wm, Lucan, f..... 6		23
Clark Andrew, Clandeboye, f..3r vi		31
Clatterham Samuel, Lucan, f.....4		27
Clifford Patrick, Clandeboye, f....1		30
Cluff Thomas, Lucan, t.....6		37
Colby Robert, Mooresville, t....1		15
Collins David, Clandeboye, t.....1		22
Collins Joseph, Clandeboye, f....vi		1
Collins Thomas, Clandeboye, f....1		22
Collison Mrs C, Mooresville, f..slr		11
Collison James F, Lucan.....nlr		10
Collison Martin, Lucan, f.....6		10
Collison Martin jr, Elginfield, f slr		11
Collison Wm J, Lucan, f.....slr		9
Colwell John, Centralia, f.....1		6
Colwell Wm T, Centralia, f.....1		6
Conway Martin, Whalen, t.....6		15
Conway Patrick, Whalen, t.....6		15
Cooper Jonathan, Lucan, f.....2		22
Cooper Joseph, Lucan, f.....1		34
Cooper Robert, Lucan, f.....2		22
Coursey C H, Lucan, f.....3		38
Coursey James, Lucan, f.....2		32
Coursey John, Lucan, f.....2		37
Coursey Richard, Lucan, f.....2		38
Coursey Richard, Lucan, f.....2		32
Coursey Thomas, Lucan, f.....3		38
Coursey Thomas H, Lucan, f.....3		37
Coxon Samuel, Granton, f.....vg		15
Crawford David, Granton, f.....14		15
Crawley George E, Mooresville, f..2		21
Crawley Susan, Mooresville, f.....2		17
Crawley Wm H, Lucan, f.....2		17
Crunnigan John, Elginfield, f.. sb		5
Crunnigan Michael, Elginfield, f sb		5
Culbert Henry, Saintsbury, t nb		7
Culbert Richard, Lucan, f.....2		19
Culbert Richard, Saintsbury, t..nb		7
Culbert Wm, Lucan, f.....4		11
Cunningham Wm, Clandeboye, f..2		3
Curtain Patrick, Mooresville, f..1		10
Dancy Tassel, Lucan, f.....1		36
Dancy Wm, Mooresville, f.....3		11
Dann Alex, Granton, f wq st vg		1
Davis Aaron, Saintsbury, f.....5		17
Davis Francis, Saintsbury, t 4 nb		7
Davis Frederick, Saintsbury, f. 4 nb		7
Davis Nassau, Saintsbury, f, 1 nb		7
Davis Richard, Granton, f.....vg		11
Davis Wm, Saintsbury, f.....nb		7
Deacon Wm, Lucan,.....2		39
Dearness John, Granton, f.. 12		21
Dewan James, Lucan, fs 8.....28		9
Dewan Mrs Mary, Lucan, f.....8		28
Dewan Thomas, Lucan, t.....8		28
Dewan Wm, Lucan, f.....8		28
Dickens Thomas, Saintsbury, f....4		10
Dinsmore Edward, Granton, f....13		29
Dinsmore George, Granton, t....vg		7
Dixon Joseph, Clandeboye, f.....1		21
Dobbs Henry, Lucan, f.....5		11
Dobbs Joseph, Lucan, f.....5		12
Dobbs Wm B, Lucan, f.....5		12
Donnelly James, Lucan, f.....5		37
Donnelly James, Lucan, t.....4		37
Donnelly Patrick, Lucan, f.....6		18
Donnelly Robert, Lucan, f.....6		18

Save Your Eyes. TELEPHONE 1085. Have your Glasses fitted right. Consult the only exclusive specialist in Canada. F. C. La GRANGE, M.O., 212 Dundas Street, London, Ont

W. H. HEARD & CO. STEAM AND HOT WATER HEATING. 357 RICHMOND STREET

	Con.	Lot
Donnelly Wm, Lucan, f	6	18
Dorsey Patrick, Centralia, f	8	21
Dorsey Timothy, Lucan, f	6	10
Down W K, Centralia, t	1	4
Draper Wm, Prospect Hill, t	sb	24
Dykes James, Prospect Hill, f	sb	24
Dunn John, Clandeboye, f	r3vi	2
Eastman Wesley, Lucan, t	nlr	3
Edey Fred, Granton, f	emst vg	13
Edey John, Granton, f	sb	13
Edey Joseph, Granton, f	12	30
Egan James, Lucan, t	1	34
Egan Patrick, Lucan, t	1	29
Elliott W H, Clandeboye, t	1	23
Elston Richard, Centralia, f	2	1
Farrell Patrick, Clandeboye, t	2	2
Ferguson John A, Lucan, t	slr	2
Ferris John, Fish Creek, f	nb	30
Finch Hugh, Granton, f	sb	15
Fitzgerald George, Granton, t	12	26
Fitzgerald George, jr, Granton, t	12	26
Fletcher John, Granton,	wmst va	1
Flood Daniel, Elginfield, f	10	32
Flood John, Elginfield, f	10	32
Flynn Robert, Lucan, f	3	20
Flynn Wm, Lucan, f	3	20
Ford George, Granton, f	va	3
Foreman Fred, Granton, f	va	3
Foreman Mrs George, Granton, f	13	26
Foreman John, Granton, t	12	25
Foreman Wm, Granton, f	sb	19
Foster Charles, Granton, f	emst vg	14
Foster James, Granton, f	13	23
Fotheringham T, Granton, f	vg	9
Fox George, Lucan, t	nlr	8
Fox John, Lucan, f	nlr	7
Frazer Wm, Mooresville, f	1	15
Friers Margaret, Clandeboye, f	2vi	19
Fuller Chauncey, Granton, f	vg	19
Fulton John, Granton, t	12	22
Gahen Rev N, Lucan, t	nlr	10
Gallagher Wm, Lucan, t	9	24
Galvin Edward, Centralia, f	1	8
Garrett Gilbert, Granton, f	sb	10
Garrett W A, Granton, f	sb	10
German Horace, Granton, f	emst vk	3
German James, Granton, t	vg	1
Gibson Arthur, Granton, t	12	27
Gibson Michael, Lucan, f	1	33
Gilmore John, Clandeboye,	r3vi	19
Glavin Edward, Centralia, f	1	8
Gleeson Michael, Lucan, f	5	37
Gowan Ben, Granton, f	sb	17
Gowan F W, Granton, f	sb	17
Gowan Jane, Granton, f	sb	17
Gowan Joseph H, Granton, f	sb	17
Gowan Nassau, Granton, f	14	28
Grace Michael, Whalen, f	8	19
Grace Patrick, Whalen, f	8	21
Grant George W, Clandeboye, t	1	29
Grant James, J P, Granton, f	vg	4
Grant Joseph, Granton, f	vg	6
Grant Wm, Granton, f	12	22
Grewer George, Lucan, t	7	26
Guest Robert, Lucan, f	2	23
Guilfoil ETdward, Lucan, t	nlr	7
Guilfoil Robert, Lucan, f	5	35
Guilfoil Simon, Lucan, f	5	35
Guilfoil Thomas, Lucan, f	5	34
Guilfoil Wm, Lucan, f	5	34
Gunning James, Whalen, t	nb	18
Gunning Robert, Granton, t	nb	18
Hall Joseph, Lucan, f	nlr	4
Hall Thomas, Lucan, f	nlr	4
Hamilton George, Lucan, f	4	26
Hamilton Gustavus, Lucan, f	5	26
Hanford, Thomas, Centralia, f	1	4
Harleton John, Lucan, f	5	22
Harleton Robert, Clandeboye, f	vi	2
Harleton Thomas, Lucan, f	5	22
Harrigan Mrs Mary, Lucan, f	9	26
Harrison Richard, Centralia, f	2	1
Harrison Rev T E, Granton, t	wmst vg	13
Haskett Benjamin, Denfield, f	1	35
Haskett George, Lucan, f	5	25
Haskett Samuel, Lucan, t	4	23
Haskett Wellington, Lucan, f	5	23
Haskett Wm, Lucan, f	5	24
Heenan Dennis, Whalen, f	9	21
Heenan James, Whalen, f	8	20
Heenan Michael, Whalen, f	9	21
Heenan James, Lucan, f	6	29
Hennessy James, Centralia, f	3	4
Henry Alexander, Denfield, f	1	39
Henry Andrew, Denfield, f	1	38
Henry Andrew, Lucan, t	1	37
Henry Wm, Lucan, t	1	37
Herbert Charlotte, Clandeboye, f	vi	12
Herbert James, Mooresville, f	3	18
Herbert Wm, Mooresville, f	3	19
Hobbs Jane, Granton, f	12	26
Hobbs Richard S, Granton, t	13	30
Hodgins Albert O, Lucan, f	2	35
Hodgins Alexander, Mooresville, f	3	13
Hodgins Alfred, Lucan, f	3	35
Hodgins Ann, Lucan, f	3	33
Hodgins A G, Lucan, f	3	33
Hodgins A K, Lucan, f	3	22
Hodgins Christopher, Lucan, f	2	32
Hodgins C C, Lucan, f	2	34
Hodgins C C, Mooresville, f	2	13
Hodgins Eli, Lucan, f	2	33
Hodgins Ensley, Lucan, f	5	27
Hodgins F W, Lucan, f	3	33
Hodgins George, Lucan, f	5	28
Hodgins George, jr, Lucan, f	4	27
Hodgins George, Mooresville, f	3	13
Hodgins George W, Lucan, f	vi	26
Hodgins Henry, Lucan, f	4	22
Hodgins James M, Clandeboye, f	nlr	2
Hodgins Jane, Lucan, f	2	33
Hodgins John, Lucan, f	5	19
Hodgins John, Clandeboye, f	1	28
Hodgins John, J P, Lucan, f	3	34
Hodgins John, Lucan, f	nlr	25
Hodgins John H, Lucan, f	2	36
Hodgins Joseph, Mooresville, f	2	13
Hodgins Moses, Mooresville, f	1	15
Hodgins Richard, Saintsbury, f	4	8
Hodgins Richard, Lucan, t	3	22
Hodgins Robert, Clandeboye, f	vi	1
Hodgins Robert, Clandeboye, f	2	3
Hodgins Russell, Lucan, f	4	27
Hodgins R C, Clandeboye, f	3 rv	24

INVESTMENT STOCK. **BIRKBECK LOAN CO. 7%** GUARANTEED 169 Dundas St., London.

	Con.	Lot
Hodgins Samuel, Lucan, f	4	13
Hodgins Samuel H, Mooresville, f	3	14
Hodgins Stewart, Mooresville, f	3	11
Hodgins Thomas, Lucan, f	3	30
Hodgins Mrs Thomas C, Lucan, f	5	20
Hodgins Thomas D, Lucan, f	4	13
Hodgins Thomas W, Lucan, f	2	31
Hodgins Uriah, Lucan, f	3	39
Hodgins Walter G, Lucan, f	5	29
Hodgins Wellington, Lucan, f	4	25
Hodgins William, Granton, f	10	20
Hodgins William, Centralia, f	2	8
Hodgins Wm J, Mooresville, f	1	15
Hodgins W E, Lucan, t	5	19
Hodgins Wm H, Lucan, f	5	19
Hodgson Robert, Clandeboye, f	vi	3
Hodgson James, Whalen	nb	17
Hodgson J Wm, Whalen, f	9	17
Hodgson Wm, Whalen, f	nb	9
Hogan Martin, Lucan, f	7	31
Horn Richard, Granton, f	vg	8
Hough John, Granton,	e m st vg	5
Howard John, Lucan, t	4	35
Hudson W H, Granton, f	sb	19
Hunn Henry, Lucan, t	slr	3
Ianson George, Granton, f	10	28
Ianson Thomas, Granton, f	9	27
Ironside Alfred, Granton, f	13	29
Isaac Andrew, Centralia	3	7
Isaac Arada J, Saintsbury, f	4	7
Isaac James, Saintsbury, f	3	7
Jackson Richard, Granton, f	sb	14
Jackson Wm, Granton, f	9	25
Jamieson Alexander, Centralia, f	2	4
Jell Robert, Clandeboyne, t, e f st	vi	1
Jermyn David S, Granton, f	13	28
Jermyn Elizabeth, Granton, f	vg	8
Jermyn John, Granton, f	14	30
Jermyn Richard, Granton, f	vg	5
Jones O E, Clandeboye, f	1	19
Jones J W, Granton, t	vg	1
Jones Richard, Whalen, f	nb	10
Jones W A, MD, Clandeboye, f r 3	vi	3
Keefe James, Lucan, f	6	10
Keefe James T, Lucan, t	7	17
Keefe Robert, Lucan, f	6	14
Keefe Thomas, Lucan, f	6	13
Keith Geo, Prospect Hill, f	nb	29
Keith Robert, Prospect Hill, f	nb	29
Kelley Catherine, Whalen, f	8	15
Kelley James, Centralia, f	nb	9
Kelley Joseph, Centralia, f	1	14
Kelley Wm, Mooresville, f	1	13
Kelly James, Granton, f	11	20
Kennedy John, Granton, f	11	21
Kennedy Joseph, Granton, f	11	21
Kent Francis, Lucan, f	3	24
Kent Wm, Lucan, f	3	23
Kilburn A L, Lucan, f	nlr	7
King Jane, Lucan, f	slr	3
Kinsella James, Whalen, f	nb	17
Kinsella Thos, Whalen, t	nb	12
Lambourne Wm, Granton, f	va	2
Lamphier Anthony, Whalen, f	9	18
Lamphier Anthony, jr, Whalen, f	9	18
Lamphier Honora, Whalen, f	8	16
Lamphier James, Whalen, f	8	18
Langford Abner, Granton, f	va	r
Langford Alex. Elginfield, f	sb	6

	Con.	Lot
Langford Alexander, Granton, f	11	30
Langford Alex A, Granton, f	11	26
Langford Ann, Granton, f	15	29
Langford Benjamin, Lucan, f	3	30
Langford Ephraim, Granton, t	sb	7
Langford Ernest, Granton, t	sb	15 18
Langford Ezra, Granton, f	15	29
Langford George, f	15	29
Langford Isaac, Granton, f	sb	7
Langford Isaac A, Granton, f	sb	8
Langford Jonathan, Granton, t	12	27
Langford Nelson, Granton, f	15	27
Langford Robert, Granton, f	10	31
Langford Samuel, Granton, f	15	27
Langford Walter, Elginfield, f	sb	6
Langford Wm, Granton, f	sb	6
Langford W A, Granton, w k st	vg	6
Lankin Albert, Granton, t	va	5
Lankin J, Granton,	w m st	va 4
Lankin John, Granton, f	vg	3
Lawrence Geo, Elginfield, t	sb	3
Lawton Mrs Jos, Elginfield, f	nb	25
Leslie James, Granton, f	va	8
Levitt John, Granton, f	vg	1
Levitt Wm, Granton, f	vg	1
Levitt Wm, Granton, f	13	25
Lewis Eliza, Mooresville, f	1	15
Lewis George, Lucan, f	4	32
Lewis James, Mooresville, f	1	12
Lewis Jeremiah, Lucan, f	4	26
Lewis John J, Centralia, t	1	9
Lewis Maria, Clandeboye, f	vi	22
Lewis Thomas A, Mooresville, t	2	17
Lewis Wm, Centralia, f	3	10
Lewis Wm, Centralia, t	1	9
Lindsay Joseph, Granton, f	14	28
Lindsay Mark, Granton, f	14	28
Little John, Granton, f	sb	24
Little Thomas, Prospect Hill	sb	24
Lucas Richard, Elginfield	sb	24
Luker Isaac J, Lucan, f	nb	7
Luker Richard, Saintsbury, t	nb	5
Lumby Ashley, Lucan, f	1	31
Luker Robert, Lucan, f	nb	5
McBride Henry, Granton, f	va	1
McCaffrey Hugh, Clandeboye, f	1	34
McCaffrey James, Clandeboye, f	1	34
McCann Thomas, Mooresville, t	2	15
McCann Thomas, Lucan, t	5	21
McCarthy Joseph, Whalen, f	9	15
McCarthy Michael, Granton, f	10	23
McComb J R, Lucan, t	vg	4
McConnell A, Prospect Hill f	nb	29
McCormick, Charles, Elginfield, f	slr	11
McCormack S, Elginfield, f	slr	11
McCoy Samuel, Centralia, f	1	1
McDonald Andrew, Whalen, f	9	19
McDonald Daniel, Elginfield, f	8	31
McDonald Jeremiah, Lucan, f	8	31
McFadden S, Clandeboye, f	2	vi 11
McFadden J W, Clandeboye, f	r 3	vi 11
McFalls Albert, Centralia, t	3	8
McFalls Alex, Lucan, f	3	12
McFalls Alex, Centralia, f	2	7
McFalls John, Centralia, f	3	8
McFalls John, Mooresville, t	3	12
McFalls Oscar, Centralia, t	3	8
McFalls Robert, Centralia, f	2	9

SLATER BROS. *TAILORS, 399 Richmond Street,* We make well fitting Pants. Try us.

THE GENUINE **HEINTZMAN & CO. PIANOS** ARE SOLD ONLY IN LONDON AT 236 Dundas Street.

	Con.	Lot
McFalls Stewart, Centralia, t	3	6
McFalls Steward A, Centralia, f	2	6
McGee James, Lucan, f	7	12
McGee Patrick, Whalen, f	nb	13
McGee Patrick jr, Whalen, f	7	13
McGee Wm, Lucan, f	7	11
McGrath Mrs A, Elginfield, f	7	33
McIlhargey Dennis, Whalen, f	6	10
McIlhargey John, Elginfield, f	nlr	11
McIlhargey John, Elginfield, f	sb	4
McIlhargey Jos, Clandeboye, t	vi	1
McIlhargey Patrick, Lucan, f	slr	7
McLaughlin Alex, Prospect Hill, f	sb	22
McLaughlin Edward, Lucan, f	6	26
McLaughlin John, Lucan, f	7	24
McLaughlin John, Whalen, t	6	10
McLaughlin L, Fish Creek, t	sb	22
McLaughlin Martin, Whalen, f	8	14
McLaughlin Mrs Thos, Lucan, f	7	25
McLean David, Granton, t	nb	22
McLean Robert, Lucan, f	nlr	7
McLeod Robert, Lucan, t	3	17
McMahon James, Lucan, f	1	29
McMahon John, Lucan, f	nlr	7
McMartin Duncan, Lucan, t	5	29
McMartin Hugh, Lucan, t	5	29
McRoberts Alfred, Granton	sb	9
McRoberts Andrew, Granton, t	sb	10
McRoberts Charles, Granton	sb	9
McRoberts James, Granton, f	sb	9
McRoberts Mrs Jas, Granton, f	sb	9
McRoberts Robert, Lucan, f	4	38
McWilliams A, Clandeboye, f	slr	24
Mack W J, Whalen,	e k st vg	1
Mackay Timothy, Granton, f	10	25
Mackay Valentine, Granton, f	11	25
Madigan Rhoda, Granton, f	9	28
Madigan Timothy, Lucan, f	9	28
Mara Michael, Granton, f	10	17
Meads Sarah A, Lucan, f	slr	2
Meagher Edward, Granton, f	11	27
Meagher James, Whalen, f	6	12
Meagher James, Lucan, f	7	19
Middleton Wm, Granton, f	vg	9
Millson George H, Whalen, t	nb	15
Millson Jabez, Whalen, f	nb	15
Millson John H, Whalen, f	nb	15
Mitchell James, Centralia, f	1	2
Mitchell John H, Centralia, f	2	2
Mitchell Patrick, Lucan, f	8	23
Mitchell Thomas, Centralia, f	3	2
Molland John, Clandeboye, f	r 3 vi	25
Moncton Mitchell, Mooresville, f	3	15
Moncton Richard, Mooresville, t	3	15
Morfit John, Prospect Hill,	sb	20
Morgan Wellington, Lucan, f	5	21
Morkin Catharine, Whalen, f	8	13
Morkin Edward, Whalen, f	9	21
Markin Margaret, Whalen, f	8	29
Morkin Thomas, Lucan, f	3	20
Morley Joseph, Whalen, f	nb	14
Morley Thos, Clandeboye, t	e f st vi	2
Mossey Jos, Prospect Hill, f	nb	28
Mossey J E, Prospect Hill, f	nb	28
Mossip H B, Granton, w m st vg		5
Mowbray Philip, Granton, f	nb	28
Murray J E, Granton, f	vg	5
Murray Matthew, Granton, t	vg	6
Nairn Wm, Whalen, t	nb	14
Nangle John T, Elginfield, f	9	31
Nangle Joseph, Lucan, fs	7	32
Nangle Patrick, Elginfield, f	7	32
Nangle Wm, Elginfield, f	sb	2
Neil Daniel, Lucan, f	4	19
Neil F H, Lucan, f	4	19
Neil James, Centralia, t	1	2
Neil John, Mooresville, t	2	17
Neil Richard, Centralia, f	1	3
Neil Richard, Lucan, f	4	17
Neil Thomas, Centralia, t	1	3
Neil W W, Mooresville, t	1	15
Nesbitt George, Granton, f	12	26
Niven Anthony, Centralia, t	1	1
O'Donnell Thos, Granton, t	11	29
O'Dwyer Anthony, Mooresville, f	1	18
O'Shea Patrick, Lucan, t	7	29
Ogden John, Whalen, t	nb	10
Ogden Nathaniel, Saintsbury, t	5	9
Ogden Thomas, Centralia, t	5	9
Ogden Wm, Whalen, f	nb	15
Oke James, Centralia, f	1	7
Parker Mary, Lucan, f	slr	3
Patrick Wm, Lucan, f	2 vi	18
Patterson Wm, Granton, f	11	31
Patton Andrew, Lucan, t	2	29
Patton James, Lucan, f	7	12
Patton Mary, Whalen, f	7	12
Peaskett John, Granton, t	11	31
Perrin Edward, Prospect Hill, f	sb	21
Philips Daniel, Lucan, f	4	15
Pidd Layton, Granton, f	vg	12
Piper George, Lucan, t	nlr	7
Powe James, Granton, f	10	18
Powe Joseph, Granton, f	s 10	18
Powe Michael, Whalen, f	8	17
Powe Patrick, Granton, fs	10	18
Powe Wm N, Lucan, f	4	18
Pullyblank Edwin, Granton, f	vg	2
Quigley Daniel, Denfield, f	5	16
Quigley John, Lucan, f	6	25
Quigley Michael, Lucan, t	6	17
Quigley Patrick, Elginfield, f	5	11
Quigley Thomas, Lucan, f	6	25
Radcliffe Robert, Granton, f	nb	27
Radcliffe R H, Granton, t	nb	27
Rathburn Ezra, Granton, f	12	29
Rathburn George, Granton, t	12	29
Raycroft Joseph, Whalen, t	nb	18
Raycroft Richard, Whalen, f	nb	18
Raycroft Rich jr, Granton, t	12	21
Reid Wm, Lucan, t	3	17
Revington W W, Mooresville, f	2	16
Richardson Wm, Lucan, f	3	21
Rigney Thomas, Granton, f	nb	24
Robinson Andrew, Granton, f	nb	31
Robinson R, Granton, f j n st va j k l		
Rollins Wm, Lucan, t	slr	30
Rosser John W, Denfield, f	1	39
Rowell John, Granton, f	sb	13
Rowland Wm, Centralia, f	1	5
Ryan Caleb, Lucan, f	4	33
Ryan Mrs Catherine, Lucan, f	3	31
Ryan David, Elginfield, t	nlr	12
Ryan Francis A, Lucan, f	3	32
Ryan George, Lucan, f	4	34
Ryan George, Elginfield, f	nlr	12
Ryan John, Lucan, f	6	36

LONDON BRUSH FACTORY All our Paint Brushes have Jenkins' Celebrated Patent Bridle Catches attached. THOMAS BRYAN.

THE SUN LIFE
Office : Hiscox Building, 367 Richmond St.
LOW RATES, GOOD PROFITS.
And the Most Liberal Policy in the World.
A. S. MACGREGOR, Mgr. Western Ont. Dis.

	Con.	Lot
Ryan John, Lucan, f	sb	3
Ryan Martin, Whalen, f	9	15
Ryan Nathaniel A, Lucan, f	3	32
Ryan W H, Elginfield, f	nlr	12
Ryder Daniel, Lucan, f	nlr	8
Ryder James, Lucan, f	6	11
Ryder James, Lucan, f	7	20
Ryder James, Lucan, f	7	26
Ryder John, Lucan, t	7	28
Ryder John, Lucan, f	7	26
Ryder Patrick, Whalen, f	7	16
Ryder Patrick, Whalen, f		18
Ryder Wm, Lucan, f	8	26
Ryder W H, Lucan, fs	8	26
Ryley Philip, Mooresville, f	2	10
Ryley Thomas, Mooresville, f	2	10
Sadlier Francis, Lucan, f	4	36
Sadlier Wellington, Lucan, f	4	36
Sandburn Henry, Granton, t	vg	2
Sceli Alexander, Lucan, f	5	25
Sceli Robert, Lucan, f	2	30
Sceli Thomas, Lucan, t	4	24
Sceli W H, Lucan, t	2	29
Sellars George, Clandeboye, f ef st	vi	1
Shaw Irene, Lucan, f	slr	4
Shaw Thomas, Granton, t	sb	10
Shea Daniel, Lucan, f	10	29
Shea James, Granton, f	10	29
Shea Michael, Granton, f	10	28
Shea Patrick, Granton, f	s 10	29
Shipley A L, t vg G T R Station		
Shipley J T, Granton, t	va	1
Shipley Thomas, Granton, t	nb	22
Shoebottom T A, Fish Creek, t	sb	24
Shoff Daniel, Clandeboye, f	vi	1 32
Simpson John, Mooresville, f	1	16
Simpson Moses, Mooresville, f	1	15
Simpson Richard, Clandeboye, f	vi	11
Simpson Thomas, Clandeboye, f	vi	2
Simpson Thomas, Mooresville, t	1	15
Simpson Wm H, Mooresville, f	1	16
Smith Robert, Granton, f	sb	15
Smith W J, Saintsbury, f	4	6
Squires Thomas, Granton, t	12	24
Stanley Albert, Lucan, f	slr	2
Stanley Bernard, Lucan, f	2	39
Stanley Charles, Lucan, f	3	30
Stanley Henry, Lucan, f	2	38
Stanley James, Lucan, f	3	36
Stanley J R, Granton, f	snb	26
Stanley Miss Lucretia, Lucan, f	1	37
Stanley L D, Lucan, f	3	15
Stanley Robert D, Granton, f	nb	26
Stanley W D, Granton, f	nb	26
Steel Cain, Lucan, f	4	27
Stepper Wm, Lucan, t	5	27
Stevenson James, Denfield, f	1	40
Stewart Marion, Granton, f	12	23
Stewart W B, Granton, f	vg	8
Sullivan Daniel, Lucan, fs	8	27
Sullivan Edward, Lucan, f	7	14
Sullivan Owen, Lucan, f	8	27
Sutherby Maria, Whalen, t	nb	15
Sutton James, Clandeboye, f	1	23
Taylor Isaac, Granton, t	15	27
Taylor Wm, Granton, t	15	27

	Con.	Lot
Tennant Ezekiel, V S, Lucan, f	slr	3
Thompson Hiram, Clandeboye, t	1	32
Thompson James E, Lucan, t	4	22
Thompson John, Lucan, f	6	30
Thompson Joseph, Lucan, f	4	22
Thompson Richard, Lucan, f	4	32
Thompson Wm, Lucan, f	6	17
Thompson Wm J, Mooresville, t	3	15
Toohey Dennis, Lucan, f	9	23
Toohey James, Lucan, f	7	29
Toohey Mrs M, Lucan, f	7	22
Toohey Patrick, Lucan, f	7	22
Toohey Thomas, Lucan, f	7	22
Toohey Timothy, Whalen, f	8	22
Toohey Wm, Lucan, f	7	22
Turner Elijah, Lucan, f	slr	3
Turner Mrs Sarah, Lucan, f	slr	3
Turner Wm, Saintsbury, f	5	7
Tyrman David, Granton, f	13	23
Walden George, Granton, f	sb	11
Wallis Cisero, Granton, f	14	29
Wallis James, Granton, f	14	26
Ward John, Lucan, t	4	27
Ward Wm, Lucan, t	4	27
Wass Noah, Granton, f	13	24
Webb Archibald, Granton, f	sb	12
Webb C M, Granton, f	vg	7
Webb Richard, Clandeboye, t	1	15
Webb Richard, Lucan, f	5	19
Westle James, Clandeboye, f	vi	12
Westle Richard, Lucan, f	vi	21
Westman Alex, Granton, t	13	29
Westman Cornelius, Granton, f	vg	1
Westman Douglas, Granton, t	sb	16
Westman George, Granton, f	12	26
Westman Henry, Granton, f	sb	16
Westman Henry jr, Granton, t	sb	16
Westman Isaac, Granton, f	14	27
Westman James, Granton, f	11	19
Westman Wm, Granton, t	13	28
Whalen James, Lucan, t	4	32
Whalen John, Lucan, f	7	18
Whalen Wm, Whalen, t	9	19
Whalen Wm H, Whalen, f	9	25
Whelihan Patrick, Whalen, f	nb	11
Whelihan Thomas, Whalen, f	nb	11
Whelihan Wm, Whalen, f	nb	11
White D G, Granton, t e m st	va	2
White George, Prospect Hill, t	sb	22
White H A L, Prospect Hill, f	va	2
White Samuel, Prospect Hill, f	sb	23
White S W, Prospect Hill, f	sb	23
White Thomas, Prospect Hill	sb	23
Williams Adam, Clandeboye, f	vi	18
Williams John, Granton, t	sb	18
Williams Wm, Clandeboye, f	vi	24
Wilson Mrs E, Granton, f	13	27
Wilson George, Granton, f	13	27
Wilson John, Granton, f	13	27
Wilson R, Prospect Hill, f	nb	31
Wilson Sarah, Prospect Hill, b	nb	30
Wilson S J, Fish Creek, f	sb	24
Wilson Wm, Prospect Hill, f	nb	29
Wreford Aaron, Granton, f w m st	vg	1
Wreford Chas, Granton, t e m st	vg	12
Wright Joseph, Prospect Hill, f	sb	24

Richardson's Hard Coal IS THE FINEST WE HAVE EVER USED. (OUR CUSTOMERS.)

There is no record of any other Company ever having experienced so low an average mortality as the Temperance and General Life has for ten years in its Temperance Section.

CARADOC TOWNSHIP.

C. H. LOCKWOOD, Township Clerk, Adelaide P. O.

Abbreviations; f, freeholder; t, tenant.

After each name follows Post Office Address, Concession and Lot.

	Con.	Lot
Acres Henry, Deleware, f.....r 1 s		21
Adair John E, Strathroy, f.....8		6
Adair Joseph H, Mt Brydges, f..4		15
Adair Philip L, Mt Brydges,.....4		15
Adair Wm N, Mt Brydges, f....4		15
Adams Ebenezer, Mt Brydges, f..5		20
Adams Wm H, Delaware, t....r2s		19
Adamson James, Strathroy, f.....9		11
Addison Wm, Arkona, f.....6		9
Allan Robert, Delaware, f.....r1n		21
Ames Ann, Strathroy, f.....9		4
Ames Asael, Strathroy, t.....9		4
Anderson John D, Delawere, f..r1s		18
Anstey John, Strathroy, f.....5		3
Arnold Reuben, Mt Brydges, f....4		20
Arnold Albert, Mt Brydges, f.....3		23
Arnold Edward, Mt Brydges, t....1		18
Arnold Reuben, Mt Brydges, f....3		20
Arnold Robert, Mt Brydges, f....4		20
Arnold Walter, Mt Brydges,.....2		18
Augerman John, Longwood, f....3		6
Badge George, Mt Brydges, f.....3		18
Badge Wm, Mt Brydges, f.....3		18
Bairns John, Glen Oak, f.....7		2
Bairns Michael, Strathroy, f.....7		2
Bairns Thomas, Glen Oak, f.....6		4
Ball Robert T, Strathroy, f.....10		21
Ball Thomas, Strathroy, f.....9		20
Ball Thomas jr, Strathroy, f.....7		6
Ballantine George, Strathroy, f....5		10
Ballantine James, Strathroy, f....6		13
Balsdon Chris, Melbourne, t....r1n		17
Bancroft John, Mt Bridges, f....2		18
Bancroft Joseph, Melbourne, f..r1n		36
Bancroft Thomas, Mt Brydges, f..2		20
Bancroft Wm, Mt Brydges, t....2		20
Barnett Edwin, Strathroy, f.....9		11
Barry Michael, Cairngorm, f....7		1
Bartlett Jonathan, Delaware, f..r1s		19
Bartlett Wm, Deleware, f.....r1s		17
Barton Julia, Strathroy, f.....9		8
Bass Albert, Longwood, t.....3		2
Bateman Allan W, Christina, f....1		10
Bateman Archie, Christina, f....r1s		10
Bateman Chas, Burwell Road, f.r3s		18
Bateman Charles T, Christina,f..r1n		12
Bateman Ed A, Christina, f..r1n		10
Bateman George, Muncey, f....emr		4
Bateman Margaret, Christina,f..r1s		10
Bateman Melville, Burwell rd, f..r3s		18
Bateman Samuel, Longwood, f....2		5
Bateman Sidney, Christina, f..r1s		12
Bateman Thomas, Christina, f..r1n		12
Bateman Wellington,Christina,t.r1n		12
Bateman Wm R, Christina, f..r1s		12
Baxter Francis, Mt Brydges, f..5		16
Baxter Harriet, Mt Brydges ,f....5		16
Baxter Thomas, Mt Brydges, f....6		18
Beamer Henry H, Strathroy, f....8		8
Bearly Henry, Mt Brydges, ...3		21
Beattie James, Longwood, f.....2		6
Beattie James J, Mt Brydges, f..2		10
Beattie Patten, Longwood, f.....2		6
Beattie Samuel R, Melbourne, f..1		6
Beaumont Robert, Melbourne,f..r1s		19
Begg Richard, Mt Brydges, t....5		21
Bell Richard, Strathroy, f.....7		20
Bennett Arthur, Strathroy, f.....10		5
Bennett George, Strathroy, f.....10		5
Bennett Geo, Melbourne.....r1s		5
Bennett James, Strathroy, f.....10		5
Berdan George, Melbourne.....r1n		70
Berdan John, Strathroy, f.....3		1
Bidnall Wm, Mt Brydges, f.....2		16
Black George, Mt Brydges, f....4		18
Black Wm F, Mt Brydges, t.....4		18
Blair Elizabeth, Strathroy, f.....6		9
Blair George D, Strathroy, t.....6		9
Blair Wm, Strathroy, t.....6		9
Bolton Hugh, Glen Oak, t.....6		1
Bolton Joseph, Strathroy, f.....10		8
Bolton Richard, Longwood, f.....3		4
Bond Annis, Mt Brydges, f.....5		17
Bond Arthur, Longwood, t.....1		3
Bond Arthur L, Mt Brydges, t....4		14
Bond Edward, Mt Brydges, ...3		14
Bond George, Mt Brydges, f.....5		15
Bond James, Mt Brydges, f.....4		16
Bond Jane, Strathroy, f.....10		17
Bond Robert, Mt Brydges, f.....5		14
Bond Samuel, Strathroy, f.....9		16
Bond Stephen J, Mt Brydges, t....3		14
Borley Wm E, Mt Brydges, f..r1n		18
Bowley Charles, Strathroy, t.....8		4
Bowley George, Mt Brydges, t....3		10
Bowley Henry, Mt Brydges, f.....3		10
Bowman Martin, Deleware, t....r1s		21
Boyce Thos, Muncey, r5s, Ind Res		
Branton Alfred, Longwood, t.....3		4
Branton Thomas, Strathroy, f....6		14
Branton Wm, Strathroy, t.....10		24
Brodie D C, Burwell Road, f..r3s		18
Brodie Hugh, Burwell Road, f..emr		6
Brodie John, Muncey, f.....emr		6
Brooks Hugh, Strathroy, f.....10		21
Brooks Thomas, Poplar Hill, t....9		23
Broom Samuel, Muncey, f.....nmr		4
Brown David C, Deleware, f..r1n		22
Brown Edmund, Longwood,.....3		7
Brown George, Mt Brydges, t....6		19
Brown John, Mt Brydges, f.....1		20
Brown Lionel, Longwood, t.....3		4
Brown Robert, Delaware, t.....r1s		16
Brown Wm, Deleware, f.....1		21
Brown Wm, Strathroy, f.....7		13
Bryant Wm, Strathroy, f.....8		5

P. L. MARDEN & CO. Granolithic Mosaic Stone Asphalt **Walks.**
416 Richmond St. Telephone 658.

SMITH BROS. Hot Water and Gas Fitters,
'Phone 538. 265 Dundas Street.

	Con.	Lot
Burch Wm J, Mt Brydges, f	2	14
Burwell Geo V, Burwell Road, f	r4s	18
Burwell J M, Burwell Road, f	r4s	17
Burwell M, Burwell Road, f	r5s	17
Burwell R A, London, f	r5s	17
Buttery John, Strathroy, f	9	13
Cade Sarah, Mt Brydges, f	1	19
Cady E H, Melbourne, f	r1s	1
Campbell A C, Strathroy, f	10	18
Campbell Archibald, Strathroy, f	4	14
Campbell Archibald, Strathroy, f	8	21
Campbell A L, Poplar Hill, t	5	23
Campbell A M, Poplar Hill, f	6	24
Campbell A R, Komoka, f	6	22
Campbell Chas A, Strathroy, f	10	16
Campbell Donald, Strathroy, f	10	19
Campbell Don M, Poplar Hill, f	6	24
Campbell Dugald, Roome, f	5	12
Campbell Duncan, Strathroy, f	6	21
Campbell John, Komoka, f	5	22
Campbell John A, Strathroy, f	7	12
Campbell John C, Melbourne, f	r1s	1
Campbell John L, Poplar Hill, t	5	23
Campbell Joseph, Melbourne, f	r1s	17
Campbell Maggie, Strathroy, f	10	16
Campbell Malcolm, Strathroy, t	7	23
Campbell M J, Komoka, f	6	23
Campbell M M, Strathroy, f	10	23
Campbell M S, Strathroy, f	5	13
Campbell Mary, Strathroy, f	10	16
Campbell Neil, Melbourne, f	r1n	10
Campbell N L, Poplar Hill, f	6	24
Campbell Peter L, Strathroy, f	4	13
Campbell Wm J, Strathroy, f	2	12
Carman Edward, Strathroy, f	9	12
Carmichael Robt, sr, Muncey, f	emr	1
Carruthers Arthur, Melboure, f	r1n	5
Carruthers Emma H, Melbourne, f	r1s	6
Carruthers Geo B, Christina, f	r1n	16
Carruthers James, Melbourne, f	r1n	4
Carruthers John, Mt Brydges, f	2	9
Carruthers Robert, Melbourne, f	r1n	6
Cartner Robert, Mt Brydges, f	2	19
Case James, Strathroy, f	10	4
Case Peter, Longwood, f	3	3
Cave Joseph, Strathroy, f	4	17
Cave Thomas, Strathroy, f	4	16
Caven Caleb, Melbourne, f	r1n	1
Cavan Charles, Melbourne, f	1	4
Caven Hugh, Melbourne, f	1	4
Caven James, Melbourne, f	1	4
Cawthrope Ernest, Longwood, f	2	2
Cawthrope George, Longwood, f	1	1
Cawthrope Wm, Strathroy, f	8	9
Chalcraft Edmund, Christina, t	r1n	9
Chamberlain Wm, Mt Brydges, f	3	23
Chambers John B, Muncey, f	r5s	12
Chute Edmund, Strathroy, f	9	6
Chute Lionel, Strathroy, t	9	6
Clark Edward, Mt Brydges, f	r1n	19
Clark James, Mt Brydges, f	2	10
Clark James P, Mt Brydges, f	2	22
Clark John, Burwell Road, f	r4s	19
Clark John N, Muncey, f	emr	2
Clark Joseph, Mt Brydges, f	r1n	18
Clark Nathaniel, Mt Brydges, f	1	10
Clark Nat jr, Burwell Road, f	r4s	19
Clark Pearson, Mt Brydges, f	2	21

	Con.	Lot
Clark Thursa, Mt Brydges, f	r1n	21
Clark Wm, Muncey, t	emr	3
Clement George, Strathroy, f	7	7
Coates Furlow, Mt Brydges, f	3	19
Cobbald James, Mt Brydges, f	1	17
Cobbald James R, Mt Brydges, f	1	17
Cobban Daniel, Longwood, f	4	3
Cobban James, Glen Oak, f	4	3
Cobban Robert, Muncey, f	emr	12
Cobban Wm, Muncey, f	emr	3
Coleman Darius, Mt Brydges, f	1	11
Coleman James, Mt Brydges, f	4	12
Coleman Wm H, Mt Brydges, f	1	11
Collier James, Melbourne, f	r1s	29
Collins Ellen, Strathroy, f	7	14
Collins James A, Strathroy, f	7	16
Collins James G, Strathroy, f	8	14
Collins James W, Strathroy, f	9	12
Collins John E, Strathroy, t	8	11
Collins Mary E, Strathroy, f	8	11
Collins Oscar, Strathroy, f	8	11
Collins Sarah, Strathroy, f	8	13
Collins Sarah B, Strathroy, f	9	6
Collins Thomas, Muncey, f	wmr	5
Collins Thomas E, Strathroy, f	8	16
Collins Thomas S, Strathroy, f	9	13
Collins Wm G, Strathroy, f	9	13
Collins Wm A, Strathroy, t	9	13
Columbus Isaac, Strathroy, f	7	12
Columbus Martha, Strathroy, f	8	10
Colvin Andrew, Mt Brydges, f	r1n	19
Conn Ann, Melbourne, f	r1n	39
Connor James, Glen Oak, f	4	5
Cook Solomon, Strathroy, f	8	8
Cooper Eliza, Melbourne, f	1	2
Cooper George F, Mt Brydges, t	1	2
Cooper James, Melbourne, f	r1n	56
Cooper John, Melbourne, f	r1n	67
Corcoran Dennis, Mt Brydges, t	1	21
Corcoran Maria, Mt Brydges, t	2	20
Cornell John M, Melbourne, f	r1n	13
Coulter John, Muncey, f	wmr	4
Coulter Ralph, Melbourne, f	r1n	47
Courtis Robert B, Strathroy, f	6	14
Courtis Stephen B, Strathroy, f		15
Courtis Thomas, Mt Brydges, f	5	13
Courtis Wm, Mt Brydges, f	5	15
Coveny John, Burwell Road, f	r3s	19
Coveny Thos, Burwell Road, f	r3s	19
Cowan Alexander, Cairngorm, f	8	2
Cowan Dougald, Strathroy, f	8	4
Cowan Mary, Strathroy, f	8	4
Cowan Robert L, Cairngorm, f	10	6
Cowan Ronald, Strathroy, f	8	3
Cowan Wm, Strathroy, f	9	7
Cox James, Muncey, f	wmr	6
Coy John, Mt Brydges, f	1	21
Coy Richard, Mt Brydges, f	r1n	21
Craner John, Delaware, t	r5r	17
Craven John A, Komoka, t	3	22
Crawford Archibald, Strathroy, f	9	19
Crawford Duncan, Strathroy, f	8	17
Crealy Truman, Strathroy, f	9	12
Crozier George B, Mt Brydges, f	1	13
Cudney Ferris, Delaware, f	r4s	21
Cullen Michael, Mt Brydges f	2	16
Cummiford Milton, Strathroy, f	4	18
Curry John, Hamilton, f	1	18

AMERICAN ELECTRIC CO. 214 Dundas, Electric Bells Repaired on Shortest Notice

WOODS' FAIR Best place to buy anything you want. Finest stock of Wall Papers in the City. 176 and 178 Dundas St.

	Con.	Lot
Cushman James, Longwood, f	3	3
Dartch Wm, Burwell Road, t..r5s		18
Daunt, George, Delaware, f....r1n		20
Davidson John J, Mt Brydges, f..4		20
Davidson Sarah, Mt Salem, f	3	17
Davidson Thomas, Mt Brydges, f..4		19
Dawson Vickers, Sarnia, f	1	13
Deere Edward, Strathroy, t	10	8
Degraw Cornelius, Strathroy, f....9		15
Degraw Fanny, Strathroy, f....9		11
Degraw John, Strathroy, f....8		16
Degraw John G, Strathroy, f....9		16
Degraw Mordical, Strathroy, t....9		16
Degraw Theodore, Strathroy, f....9		11
Dillon Thomas, Longwood, f....3		1
Dingman Chas W, Mt Brydges, f..4		19
Dixon Wm, Mt Brydges, t	4	16
Doan Hannah M, Strathroy, f....9		7
Dodge George, Cairngorm, f	10	3
Dodge John, Strathroy, f	9	4
Dodge Thor, Cairngorm, f	10	3
Dolphin Alexander, Strathroy, f..9		20
Dolphin James, Strathroy, t....8		23
Dolphin Neil, Strathroy, t....6		21
Dolphin Peter, Strathroy, t....6		21
Donaldson David J, Delaware,f..r1s		20
Drake John, Strathroy, f	9	6
Dunn Edwin, Komoko, f	2	24
Dunn Wm, Mt Brydges,	4	11
Dunn Wm sr, Komoko, f	2	24
Edwards Wm, Strathroy, t	5	12
Edwards Wm H, Strathroy, t....5		12
Elliott George A, Strathroy, t....9		11
Elliott Henry, Strathroy, t	10	3
Elliott Wm, Strathroy,	8	7
Ellworthy John P, London, f....9		23
Ellworthy Richard, Strathroy, f..10		24
Errett Henry, Melbourne, f....r1n		7
Errett Thomas, Melbourne, f..r1n		3
Erskine Thomas, Strathroy, f..6		16
Erwin George, Christina, f....r1s		14
Erwin James, Christina, f....r1s		14
Evison Wm, Delaware, t....r1n		18
Farrow Isaac, Strathroy, f	4	9
Farrow John, Strathroy, f	4	9
Farrow Wm, Strathroy, t	5	9
Farthing John, Strathroy, f....8		11
Farthing Wm, Strathroy, f	8	12
Faulds Thomas, Muncey, f....wmr		7
Faulds Wm M, Muncey, f....wmr		2
Ferguson Ed G, Strathroy, f....10		5
Ferguson James, Strathroy, f....8		10
Ferguson John, Strathroy, t....6		11
Ferguson Samuel, Strathroy, f....6		11
Fisher Benjamin, Glen Oak, f....5		8
Fisher Benjamin A, f	1	20
Fisher Clement, Strathroy, f....8		5
Fisher George, Burwell Road, t..r4s		17
Fisher James, Christina, f....r1s		13
Fisher James, jr, Christina, t..r1s		16
Fisher James H, Christina, f....r1n		12
Fisher John, Glen Oak, f	6	8
Fisher Rachel, Delaware, f....r1n		20
Fisher Wellington, Cairngorm, f..8		3
Fisher Wm, Delaware, t....r1n		20
Fletcher Archibald, Komoko, f....6		21
Forbes, Duncan, Mt Brydges, f....3		22
Forsythe Archibald, Muncey,f..wmr		1
Forsythe George, Muncey, f..wmr		1
Forsythe George A, Melbourne f..r1s		6
Forsythe John, Muncey, f....emr		1
Forsythe Wallace, Mt Brydges, t..5		16
Forsythe Wm, Mt Brydges, f....3		17
Fowler Fred, Burwell	r5s	12
Francis Robert H, Mt Brydges, f..3		11
Francis Wm, Mt Brydges, f....3		17
Frank Wm P, Komoko, f	4	22
Franklin Edward, Christina, t....1		11
Fraser Frederick, Strathroy,	9	23
Gallagher John, Strathroy, f	8	3
Gallagher Owen, Strathroy, f	7	2
Gardiner David, Delaware, f..r1n		18
Getty Albert, Mt Brydges, f	3	15
Getty Byron B, Mt Brydges, f....3		15
Getty Edwin, Roome, t	6	15
Getty John, F, Roome, t	6	16
Getty Mary, Strathroy, f	3	13
Getty Uriah, Roome, f	6	15
Gilders George, Christina, t	1	13
Giles John, Christina, f	r1s	13
Giles Wm, Delaware, t	r1n	3
Giles Wm jr, Delaware, t	r4s	2
Gilzean James, Strathroy, f	9	9
Glennie David, Glen Oak,	5	3
Glennie Donald, Glen Oak,	5	3
Glennie George, Glen Oak,	5	3
Glennie George D, Delaware, f..r1n		22
Glover David, Mt Brydges, f....4		21
Glover James, Mt Brydges, f....4		22
Goodrich Nancy, Christina, f..r1s		17
Gough Ernest A, Burwell rd, t..emr		6
Gough Nelson, Strathroy,	9	22
Gowanlock George, Tempo, f....r4s		21
Gowman Thomas, f	r1n	1
Graham Alexander, Delaware,t..r1n		18
Graham Alex, Strathroy, t	8	15
Graham Annie, Strathroy, f....8		15
Graham Christina, Strathroy, f....6		18
Graham Donald F, Komoka, f....4		24
Graham Donald G, Poplar Hill, f..10		23
Graham Duncan, Komoka, f....4		24
Graham Hugh, Strathroy, t....8		15
Graham Mary, Strathroy, t....8		15
Graves Angus, Mt Brydges, f....2		22
Graves Hanson, Longwood, t....3		6
Green Edward, Strathroy, f....5		21
Green Thomas, Strathroy, f....6		20
Greeslade W, Delaware, f	r4s	21
Gregory Thomas, Cairngorm, f....9		1
Griffith Fred L, Melbourne, f..r1n		2
Griffith John B, Melbourne, f..r1n		3
Griffith Mary J, Melbourne, f..r1s		1
Grigg Frank, Mt Brydges, f....2		10
Grigg John P, Strathroy, f	9	11
Grigg Wm, Melbourne, f	r1s	5
Grigg Wm H, Mt Brydges, f	3	11
Gripton Henry, Strathroy, f....8		11
Gripton Wm T, Strathroy, t....8		11
Grosvenor Edward, Cairngorm....8		2
Grosvenor James, Cairngorm, t..8		2
Guest Wm A, Delaware, f	r4s	20
Gunn Hector, Strathroy, f	10	8
Gustin Sarah J, Mt Brydges, f....2		17
Hadden Joseph, Mt Brydges, f..2		18
Haggerty Geo Burwell Road, f.r4s		20
Haggerty James, Melbourne, f..r1s		6
Haggerty G J, Christina, f	r1s	8

RE-UPHOLSTERING AND **FURNITURE REPAIRING.** WM. A. GAZE, 412 Pall Mall.

DYMENT-BAKER LUMBER CO. Wholesale and Retail Lumber, Lath, Shingles, etc. 271 to 285 Bathurst Street.

	Con.	Lot
Haggerty John, Burwell Road, f..r4s		20
Haggerty J jr, Burwell Road, t..wmr		18
Hailoway Alfred, Melbourne, f..rln		5
Hardy Henry, Strathroy, f.....5		7
Hardy Thomas, Melbourne, f..rln		64
Harrington John, Cairngorm, f..8		1
Harrington Jno jr, Cairngorm, t..8		1
Harrison Elizabeth, Longwood, f..4		5
Harrison T E, Melbourne, t....rln		31
Harrison Wesley A, Longwood, f..4		6
Harrison Wm, Longwood, t.....3		1
Harrison Willoughby, Longwood, f.4		6
Hartley George, Mt Brydges, f..2		22
Harvey Frank, Melbourne, f....rls		1
Harvey John, Melbourne, f....rln		49
Haws George, Delaware, f....rln		22
Haws John, Burwell Road, t..emr		4
Healy James, Mt Brydges.....2		18
Healy James, Strathroy, f.....10		1
Heath Francis, Mt Brydges, f....2		21
Heath Robert, Mt Brydges, f....2		21
Heath Thomas, Mt Brydges.....2		21
Helmer Daniel H, Longwood, t..4		5
Henderson George, Strathroy, f..6		19
Henderson John, Strathroy, f....6		19
Hendry James, Melbourne, f.....1		6
Hetley Wesley, Christina, f....rln		15
Higgs Mary, Muncey, f .....emr		1
Hill Frederick, Melbourne, f....rln		43
Hill James A, Strathroy, f 7		15
Hill John L, Strathroy, f 8		16
Hill Wm, Strathroy, f 9		11
Hixon John, Glen Oak, f 5		5
Hixon Levi J, Glen Oak, f 5		6
Holmes Albert, Melbourne, f....rln		2
Hoover Benjamin C, Mt Brydges, t..l		13
Hoover Joseph E, Mt Brydges, f ..l		16
Hore Charles, Mt Brydges 4		16
Hoskins G, Melbourne, t .....rls		8
Howe Edward, Christina, f ....rln		8
Howe Francis, Christina, f 1		8
Howe George, Glen Oak, f 5		5
Howe James, Christina, f 1		11
Howe John F, Delaware, f r2s		17
Howe John M, London, f....emr		7
Howe Joseph, Osman, f 6		1
Howe Thomas, Glen Oak, f 6		1
Howe Timothy, Christina, f 1		12
Howe Wm, Mt Brydges, f 6		14
Howe Wm J, Mt Brydges.....6		14
Humphrey Alfred, Strathroy, t 7		17
Humphrey George, Mt Brydges, f.3		17
Humphrey Thomas, Mt Brydges, f 6		16
Hunter Cyrus, Strathroy, f 9		6
Hutcheson Geo, Glen Oak, f 4		1
Hutcheson John, Mt Brydges, f ..3		8
Hutcheson Margaret, Glen Oak, f.4		6
Hutton Alex B, Mt Brydges, f.....3		17
Hutton James L, Strathroy, f ..5		10
Hyatt Healon W, Mt Brydges, f ..3		13
Hyatt Horace, Mt Brydges, t ..3		13
Hyatt Silas, Mt Brydges, t 3		13
Iles Wm, Mt Brydges, t.....5		21
Inch John, Delaware, ...r2s		18
Inches George, Longwood, f 3		5
Inches John, Mt Brydges, f 4		10
Inches Thomas, Mt Brydges, f 4		11
Innes Hugh, Delaware, f 1		22

	Con.	Lot
James David, Strathroy, f 9		13
James John F, Melbourne, f..rls		5
Janes Henry, Delaware, f ....rln		20
Jarmain Henry, Delaware, f ..r2s		20
Jarmain Henry jr, Delaware, f..r2s		20
Jeffrey Mary, Strathroy, f.....10		9
Jenkins Alfred, Delaware, f ..rls		17
Jennings John, Strathroy, t 9		11
Johnston A M, Melbourne, f....rls		22
Johnston Richard, Melbourne, t..rls		7
Jones Edwin, Burwell Road, f..r5s		20
Jones Wm, Strathroy, t 9		8
Kain John, Christian, t .....rln		11
Kellestine John, Longwood, f 2		1
Kellestine Warren, Longwood, f ..4		2
Kelley John, Muncey .....emr		12
Kernohan John, Cairngorm, f 9		2
Kershaw Charles, Delaware, f..rls		19
Kettlewell George, Osman, f 7		1
Kidd John J, Christina, f ....rln		10
Kidd Joseph K, Christina, f ....rln		10
Kidd Thomas, Christina, f 1		9
Kinch Robert, Mt Salem, f.....2		17
King Thomas, Delaware, f r2s		17
King Wm T, Delaware, t r2s		17
Kitchen Haram, Strathroy, f 9		9
Kitchen Hiram, Strathroy, t 8		8
Kitchen John E, Strathroy, f....8		6
Laing James, Muncey, f .....emr		2
Laing Wm J, Delaware, t....emr		12
Lambert Cornelius, Glen Oak, f ..2		4
Lamont Archibald, Strathroy, f ..7		10
Lamont Donald sr, Strathroy, f ..7		10
Lamont Duncan, Komoka, f 4		24
Lamont Hugh, Komoka, f 4		24
Lamont John, Strathroy, f 8		9
Lane Alfred, Melbourne, f ....rls		25
Langford Albert, Strathroy 5		11
Lazenby Peter, Longwood, t 3		3
Leflar George, Glen Oak, t 5		3
Leitch Christina, Strathroy, f 8		15
Leitch Dugald, Roome, t 7		13
Leitch Dugald sr, Roome, f 7		13
Leitch Margaret, Strathroy, f....8		15
Lewis Chas M, Muncey, f....emr		12
Lethbridge Samuel, Strathroy, f ..7		4
Lewis Eugene, Mt Brydges, f ..2		24
Lewis John, Delaware, f ....rln		21
Lihou James, Strathroy, t 9		5
Lindsay Geo H, Mt Brydges, f 3		16
Lipsit Charles, Mt Brydges, f ..4		16
Lipsit Jasper, Mt Brydges, f 2		16
Lipsit Levi, Mt Brydges, f 3		19
Lipsit Louis, Mt Brydges, t.....2		12
Lloyds Fergus, Mt Brydges, f 2		18
Lockwood C H, Delaware, f....rln		21
Lockwood Henry, Delaware, f..rln		9
Lockwood H jr, Delaware, f...rls		20
Lockwood John A, Christina, f..rls		15
Lockwood Wm W, Delaware, f ..rln		20
Long Charles E, Melbourne, f ..rln		3
Long Griffith, Strathroy, t 6		9
Long Joseph, Melbourne, t....rln		3
Longfield Wm H, Delaware, t..rls		24
Lowthian George, Christina, f....1		14
Lowthian Richard, Delaware, f .rln		22
Lowthian R V, Delaware, f...rln		23
Lucas Alonzo, London, f.....rln		11
Lucas Robert, Christina, t ....rls		11

WESTERN DAIRY SCHOOL, STRATHROY, ONT. Tuition free. First-class building and equipment. Send for Circular.

W. H. HEARD & CO. SPRAY PUMPS
357 RICHMOND STREET.

	Con.	Lot
Luce Alfred, Mt Brydges, t	3	22
Luce Asa, Delaware, f	r1n	17
McArthur Donald, Strathroy, f	6	10
McArthur Dugald, Amiens, f	10	22
McArthur John, Amiens, f	10	22
McArthur Neil, Strathroy,	6	21
McBain Dugald, Komoka, f	5	23
McBain Peter, Komoka, f	5	23
McCallum Charles, Mt Brydges, f	2	13
McCallum Neil, Komoka, f	5	24
McCandless Andrew, Strathroy, f	9	12
McCandless J J, Strathroy, t	9	12
McClary John, London, f	r1s	8
McClurg George, Christina, f	r1s	7
McCracken Catherin, Christina, f	r1n	9
McCracken Henry, Melbourne, f	1	2
McCracken Jas, Longwood, f	2	5
McCracken Samuel, Longwood, f	1	7
McCracken Sam A, Mt Brydges, f		29
McCready James, Komoka, f	5	24
McCready Thomas, Komoka, f	5	24
McDonald H, Mt Brydges, t	r1n	21
McDonald Thos, Burwell Road, f	r3s	17
McDougald A, Strathroy, t	6	12
McDougall Alex C, Poplar Hill, f	8	24
McDougall Allan, Strathroy, f	8	5
McDougall Chas, Strathroy, f	8	5
McDougall Duncan, Strathroy, f	8	5
McDougall D sr, Strathroy, f	6	11
McDougall Hugh, Strathroy, f	8	5
McDougall Jane, Strathroy, f	6	12
McDougall Peter, Strathroy, f	6	12
McElvoy Andrew M, London, f	3	17
McElvoy Thos A, Mt Brydges, t	3	17
McEwen Robert, Byron, f	3	6
McFee Alexander, Delaware, f	r1n	18
McGregor James, Longwood, f	3	7
McGregor Jane, Muncey, f	r5s	12
McGregor John, Muncey,	wmr	1
McGregor John jr, Muncey, f	wmr	D
McGregor Peter, Muncey, f	wmr	1
McGregor Thos, Longwood, t	3	7
McGregor Thos, Muncey, f	wmr	D
McGugan Angus, Strathroy, f	7	22
McGugan Godfrey, Poplar Hill, f	7	23
McGugan Duncan, Strathroy, f	7	22
McGugan John, Strathroy, f	7	22
McGugan Malcolm, Mt Brydges, f	2	17
McGugan Malcolm, Strathroy, f	7	22
McGuire Catherine, Strathroy, f	9	14
McGuire Charles, Strathroy, t	9	14
McIntaggart Donald, Komoka, f	3	24
McIntyre A, Poplar Hill, f	6	18
McIntyre Dugald, Muncey, f	wmr	12
McIntyre Hugh, Komoka, f	4	21
McKee James, Longwood, f	5	1
McKee John D, Longwood, t	4	2
McKellar A, Delaware, t	r1s	16
McKellar Duncan, Poplar Hill, f	9	21
McKellar James, Strathroy, f	6	23
McKellar Neil, Poplar Hill, f	4	23
McKenzie John, Christina, f	r1n	13
McKenzie John W, Glen Oak, t	5	5
McLachlan L, Burwell Road, t	r4s	21
McLean A, Strathroy, f	8	14
McLean Allan, Strathroy, t	8	14
McLean Chas, Strathroy, f	9	18
McLean Charles, Strathroy, t	5	11
McLean Chas, Strathroy, f	9	15

	Con.	Lot
McLean Duncan, Strathroy, f	9	15
McLean Duncan L, Poplar Hill, f	7	24
McLean Hector, Mt Brydges, t	r1n	15
McLean Hector C, Strathroy, t	8	11
McLean John, Strathroy, t	5	11
McLean Margaret, Strathroy, f	9	18
McLean Nancy, Strathroy, f	5	11
McLean Neil, Strathroy, f	9	21
McLellan Angus, Strathroy, f	10	20
McLellan Archibald, Strathroy, f	8	18
McLellan Donald, Strathroy, f	10	20
McLellan Nevin, Komoka, f	8	19
McMillan James, Strathroy, f	7	16
McMullen George, Mt Brydges, f	1	20
McMullen Thos, Mt Brydges, f	2	8
McMullen Thos J, Mt Brydges, f	2	8
McMurphy Dugald, Komoka, f	4	23
McMurphy Duncan, Komoka, f	4	23
McMurphy John, Komoka, f	4	23
McNeil Alex, Strathroy, f	7	19
McNeil Angus C, Strathroy, f	7	19
McNeil Archibald, Strathroy, t	7	7
McNeil A C, Strathroy, f	7	19
McNeil A M, Strathroy, f	8	17
McNeil Duncan C, Strathroy, f	7	19
McNeil Duncan M, Strathroy, f	8	18
McNeil James, Poplar Hill, f	6	21
McNeil John, Strathroy, f	8	8
McNeil John, Strathroy, f	8	19
McNeil John A, Melbourne, f	r1s	1
McNeil John C, Strathroy, f	7	19
McNeil M, Melbourne, f	r1s	1
McNeil Malcolm C, Strathroy, f	7	19
McNeil Nancy, Strathroy, f	8	18
McNeil Sarah, Strathroy, f	8	18
McPhail Archibald, Strathroy, f	4	10
McPhail Dugald, Strathroy, f	7	18
McRoberts James, Longwood, f	1	4
McRoberts John, jr, Longwood, f	1	5
McRoberts John jr, Longwood, f	1	5
McVicar, Allan, Strathroy, f	6	20
McWhinney John, Strathroy, f	8	10
Mahon John, Mt Brydges, f	4	16
Marsh Wm, Mt Brydges, t	1	17
Marshman Cath, Melbourne, f	r1n	2
Marshman George, Melbourne, f	r1s	2
Marshman Geo B, Melbourne, t	r1s	7
Marshman Job, Melbourne, f	r1s	7
Marshman Simeon, Melbourne, f	1	3
Mathers Edward, Delaware, t	r1n	22
Mills Edmund, Christina, f	r1s	12
Mills James, Christina, f	r1n	9
Mines James, Mt Brydges, f	3	17
Mitchell Harvey, Strathroy, f	9	11
Mitchell James M, Roome, f	6	14
Mitchell John, Strathroy, t	9	11
Mitchell John C, Roome, f	7	15
Monteith Wm, Mt Brydges, f	2	23
Morrow Ann, Strathroy, f	7	8
Muldon John, Strathroy, f	r1n	10
Murray Wm H, Strathroy, f	10	8
Nagle Amelia, Delaware, f	r2s	18
Nagle Charles, Melbourne, f	r1s	4
Nagle Henry, Mt Brydges, f	2	14
Nagle John, Delaware, f	r1n	19
Nagle Robert, Delaware, f	r1s	18
Nagle Samuel, Muncey, f	wmr	3
Nagle Thomas, Delaware, f	r1n	1

BIRKBECK LOAN CO. LOANS TO HOMEBUILDERS.
Loans to Everybody.
169 DUNDAS STREET, LONDON, ONT.

	Con.	Lot
Nagle Thomas E, Melbourne, f.	r1n	7
Nagle Walter, Delaware, f.	r1s	17
Nagle Wm, Mt Brydges, f.	r1n	15
Nash Ephraim, Christina, f.	r1s	14
Near Wilson, Melbourne, f.	r1n	4
Nettleton Arthur H, Strathroy, f.	10	9
Neville Pamelia, Mt Brydges, f.	2	17
Nevills James, Mt Brydges, t.	2	17
Nichols Charles, Strathroy, t.	9	12
Nichols Daniel, Longwood, f.	2	6
Nichols Edward, Strathroy, f.	9	12
Nichols Richard, Melbourne, t.	r1n	1
Nicholson Henry, Strathroy, f.	2	17
Northcott A, Mt Brydges, f.	6	17
Northcott Ephraim, Mt Brydges, f.	5	17
Northcott James E, Strathroy, f.	9	8
Northcott Robert T, Mt Brydges, f.	6	17
Northcott Thos A, Mt Brydges, f.	4	16
Northcott Wm, Mt Brydges, f.	4	16
Norton Wm, Mt Brydges, f.	3	22
Oaks Samuel, Strathroy, f.	6	12
Oaks Samuel jr, Strathroy, f.	8	7
Obrine John, Mt Brydges, f.	2	15
Ogg John, Strathroy, f.	7	8
Oliver John T, Mt Brydges,	3	18
Orr Rowland, Christina, f.	wmr	5
Owens Thomas, Mt Brydges, f.	2	16
Paine John J, Cairngorm, f.	9	4
Paisley Samuel, Glen Oak, f.	6	3
Paisley Wm, Glen Oak, f.	6	5
Parfitt Albion, London, f.	r1n	26
Parrott Edward, Mt Brydges, f.	2	16
Parrott George B, Mt Brydges, f.	4	13
Parrott Thomas A, Mt Brydges, t.	4	13
Parsons Edwin F, Strathroy, t.	10	9
Patrick Jane, Longwood, f.	3	8
Patterson Andrew, Cairngorm, f.	10	2
Patterson George, Cairngorm, f.	10	2
Patterson John W, Strathroy,	6	22
Patterson Neil, Glen Oak, f.	7	3
Paterson Thos, Glen Oak, f.	5	1
Patterson Thomas, Strathroy, f.	10	6
Payne Chas G, Cairngorm, f.	9	2
Payne Margaret, Cairngorm, f.	9	1
Payne Thomas H, Cairngorm, f.	9	3
Pearson Edward, Cairngorm, f.	9	1
Pearson Joseph, Cairngorm, f.	9	1
Penfold Henry, Delaware, f.	r1n	23
Perkins Peter, Strathroy, t.	9	8
Petch Isaac, Melbourne, f.	r1n	9
Peters James, Strathroy, t.	4	11
Pettit Henry, Glen Oak, f.	6	3
Pettit Francis, Glen Oak, f.	6	3
Pettit Levi, Glen Oak, f.	6	2
Pettit Martin, Glen Oak, f.	5	3
Phillips Albert, Longwood, f.	2	1
Phillips James, Glen Oak, f.	6	2
Phillips Walter, Longwood, f.	2	1
Pickett Hiram, Longwood,	4	1
Pierce Benjamin, Glen Oak, t.	5	8
Pierce Francis, Strathroy, f.	5	8
Pierce Mary A, Glen Oak, f.	5	8
Pierce Robert, Glen Oak, f.	5	1
Pierce Thomas, Glen Oak, f.	5	5
Pierce Uri, Mt Brydges, f.	5	1
Pike Wm, Strathroy, f.	10	6
Pilfrey John, Strathroy, f.	9	10
Pilfrey Wm A, Strathroy, f.	9	10
Pilkey Rev J C, Mt Brydges, t.	2	18
Pincombe John, Poplar Hill, f.	9	22
Portsmouth A E, Delaware, t.	r1n	26
Portsmouth Peter, Delaware, t.	r1n	26
Portsmouth Richard, Delaware, t.	r1n	26
Powers Alfred, Strathroy, f.	7	9
Powers John, Strathroy, f.	9	9
Prentice Charles, Melbourne, f.	1	3
Price Mary, Burwell Road, f.	wmr	8
Price R J, Burwell rd, t.	wmr	8
Price Robert, Burwell Road,	wmr	8
Price T E, Toronto, f.	wmr	18
Pullen John, Glen Oak, f.	6	5
Pullen Joseph, Glen Oak, f.	6	6
Pullen Noah, Glen Oak, f.	5	6
Pulling Charles, Mt Brydges, f.	1	15
Pulling Henry, Burwell Road, f.	r2s	17
Pulling James, Burwell Road, f.	r2s	18
Pulling Wm, Delaware, f.	r1n	6
Pullman Samuel, Glen Oak, t.	5	2
Quick Robert, Strathroy, t.	10	6
Quick Wm, Strathroy, f.	9	7
Rae Alexander, Longwood, f.	2	3
Ramey James, Glen Oak, f.	5	2
Ramey Joseph, Glen Oak, f.	5	2
Ramey Thomas G, Glen Oak, f.	5	2
Ramey Wm, Glen Oak, f.	5	2
Ramsay George, Mt Brydges, f.	3	10
Ramsay Peter,, Mt Brydges, f.	1	17
Ramsden John, Melbourne,	r1s	8
Raymond James, Strathroy, f.	4	12
Reep John, Delaware, t.	r3s	20
Reep Wm jr, Delaware, t.	r3s	20
Reep Wm S, Delaware, f.	r3s	20
Richards Edmund, Melbourne, f.	r1n	26
Richards George, Melbourne, f.	r1s	5
Richards George jr, Melbourne, f.	r1s	4
Richards Wm C, Melbourne, f.	r1s	2
Richards Wilson, Melbourne, f.	r1s	1
Richardson John, Strathroy, f.	5	11
Richardson Robert, Cairngorm, f.	9	3
Richardson Wm, Cairngorm, f.	9	3
Ridgway Philip F, Christina, f.	r1s	10
Reid George, Christina, t.	r1s	8
Reily John D, Burwell Road, f.	r2s	19
Reily Robert H, Burwell Rd, t.	emr	a
Reily Wm H, Burwell Road, f.	r2s	19
Reily Wm J, Burwell Road, t.	emr	a
Reinhardt Peter, Roome, f.	6	13
Reynolds Isabella, Strathroy, f.	9	5
Rice Catherine, Strathroy, f.	5	2
Rice Frederick, Glen Oak, f.	5	3
Rice James, Strathroy, f.	5	3
Robinson Amelia, Strathroy, f.	10	7
Robinson George W, Longwood, t.	3	5
Robinson John, Longwood, f.	3	5
Robinson John, Melbourne, f.	r1n	11
Robinson Joseph, Christina, f.	1	13
Robinson Joseph, Mt Brydges, f.	3	17
Robinson Joseph, Strathroy, t.	10	7
Robinson Robert, Muncey, f.	emr	5
Robinson Thomas, Strathroy, f.	10	7
Robinson Wm G, Strathroy,	5	17
Robinson Wm J, Melbourne, f.	r1n	25
Rockey Fred C, Mt Brydges, f.	r1n	20
Rockey Wm, Mt Brydges, t.	3	17

SLATER BROS. TAILORS, 399 Richmond Street.
Evening and Wedding Suits a Specialty.
All orders finished promptly.

HEINTZMAN & CO. Baby Grand Piano Excels them All.
'Phone 1039. London Warerooms, 236 Dundas St.

	Con.	Lot
Root Nathaniel, Strathroy, f.	8	6
Root Wm N, Mt Brydges, t.	3	17
Rose Alexander, Strathroy, f.	7	20
Rose Mary, Strathroy, f.	7	16
Rowe Annie, Cairngorm, f.	8	2
Rowe Wm, Cairngorm, f.	9	2
Rowland Edward, Strathroy, f.	r4s	18
Runnalls Joseph, Mt Brydges, f.	3	19
Runnalls Richard, Mt Brydges, f.	1	14
Sabine Caleb, Strathroy, f.	5	15
Sabine James, Strathroy, f.	6	15
Sabine John, Strathroy, f.	6	15
Sabine Lomis, Strathroy, f.	6	15
Sabine Richard, Strathroy, f.	7	14
Sabine Thomas, Strathroy,	6	15
Sabine Wm, Strathroy,	7	14
Sawyer Wm E, Mt Brydges, f.	1	1a
Saxton Francis B, Strathroy, f.	10	9
Saxton John E, Strathroy, f.	8	11
Saxton Swain, Strathroy, f.	7	9
Saxton Wm B, Strathroy, f.	8	12
Schram Burley, Delaware, t.	r1n	21
Schram Fred, Strathroy, f.	8	8
Scott Alexander, Mt Brydges, f.	4	11
Scott Martha, Strathroy, f.	emr	a
Scott Robert, Mt Brydges, t.	3	12
Scott Wm, Mt Brydges, f.	3	12
Scudamore H T, Melbourne, f.	r1n	41
Scudmore Sarah, Delaware, f.	r1n	40
Seabrook Sidney, Delaware, f.	r1s	21
Seaburn John W, Longwood, f.	2	3
Seamore Thomas, Glen Oak,	7	5
Shaw Wm, Christina, t.	r1s	15
Shepherd Joseph, Cairngorm, f.	8	1
Simmons Amelia, Longwood, f.	4	4
Simmons Mosses, Longwood, f.	2	7
Simpson Charles, Strathroy, f.	8	10
Sinclair Archibald, Poplar Hill, f.	7	22
Sinclair Neil, Poplar Hill, f.	7	23
Sisson Cephas, Mt Brydges, f.	5	18
Sisson Joseph, Mt Brydges, f.	4	16
Sleath Wm, Mt Brydges, f.	5	18
Smale Henry, Glen Oak, f.	6	6
Small Andrew, Mt Brydges, f.	1	7
Small Andrew jr, Melbourne, f.	1	6
Small David, Mt Brydges, f.	2	18
Small James, Mt Brydges, f.	1	8
Small Robert, Mt Brydges, f.	1	7
Smith Calvin, Strathroy, t.	8	6
Smith Francis, Mt Brydges, f.	2	13
Smith Jane, Mt Brydges, f.	4	20
Smith Robert, Christina, f.	r1n	13
Smith Wm, Mt Brydges, t.	4	20
Smith Wm, Roome, t.	6	13
Smitherman A E, Mt Brydges,	4	17
Smitherman Wm A, Mt Brydges	4	17
Snelgrove David, Strathroy, t.	7	17
Snelgrove Joseph, Mt Brydges,	3	17
Snelgrove Samuel, Roome, f.	7	12
Snelgrove Wm, Mt Brydges, f.	5	19
Snelgrove Wm Y, Mt Brydges, f.	5	
Stanley Peter, Strathroy, f.	8	22
Stanley Thomas, Komoko, t.	4	23
Steedman Wm, Strathroy, t.	8	10
Steer Emily, Mt Brydges, f.	3	13
Steer John, Mt Brydges, t.	1	17
Steer Richard, Mt Brydges, f.	3	14
Steer Sarah, Mt Brydges, f.	3	12
Stephenson Alfred, Glen Oak, f.	5	4
Stevenson Robert, Glen Oak, f.	5	4
Stevenson Wm T, Glen Oak, f.	5	6
Stewart Joseph W, Strathroy, f.	9	11
Stiltz Charles, Mt Brydges, f.	1	17
Stockings Chris, Longwood, f.	2	2
Stover Jacob, Mt Brydges, f.	2	13
Snelgrove Wm Y, Mt Brydges, f.	5	18
Stratton Alfred H, Mt Brydges, f.	2	14
Stuart John, Burwell Road, f.	emr	4
Stuart John, Glen Oak, f.	4	6
Stuart Stephen, Longwood, f.	3	2
Stuart Wm, Christina, f.	wmr	5
Sullivan John, Mt Brydges, f.	3	20
Sullivan Thomas, Mt Brydges, f.	3	20
Sutherland Alex, Mt Brydges, f.	4	9
Sutherland Charles, Mt Brydges, f.	4	7
Sutherland Geo, Christina, f.	4	8
Sutherland Isaac, Mt Brydges, f.	4	7
Sutherland Jas I, Mt Brydges, f.	3	9
Sutherland John, Strathroy, f.	4	1
Sutherland Robert, Mt Brydges, f.	3	15
Sutherland Thomas, Mt Brydges, f.	4	7
Stover Peter, Mt Brydges, f.	2	13
Sutherland Thos, Mt Brydges, f.	3	20
Sutherland Wm, Mt Brydges	4	7
Sweeney John, Delaware, f.	r4s	21
Tanner George, Melbourne, t.	1	3
Taylor John, Longwood, t.	1	2
Thomas Albert E, Mt Brydges, f.	2	20
Thomas David, London, f.	6	19
Thomas David, Mt Brydges, f.	3	21
Thomas Joseph, Delaware, t.	r2s	21
Thomas W A, Mt Brydges, f.	2	21
Thompson Alex, Strathroy, f.	5	12
Thompson David, Strathroy, f.	10	17
Thompson Francis, Mt Brydges, f.	2	11
Thompson George, Strathroy, f.	10	17
Thompson Henry, Strathroy, f.	9	10
Thompson John, Mt Brydges, f.	2	11
Thompson John H, Mt Brydges, f.	2	11
Thompson John R, Strathroy, f.	10	15
Thompson Robert, Strathroy, f.	9	17
Thompson Thomas, Christina, f.	r1n	14
Thompson Wm A, Strathroy, f.	10	20
Thornton Frederick, Strathroy, f.	6	12
Tilden Charles M, Mt Brydges, f.	3	21
Tilden Chas N D, Mt Brydges, f.	2	23
Tilden Geo B, Mt Brydges, f.	2	23
Tilden Stephen, Mt Brydges, f.	2	23
Titball Harry, Cairngorm, t.	10	3
Toal Wm, Glen Oak, f.	5	7
Toles Francis, Mt Brydges, f.	1	19
Toles Peter, Mt Brydges, f.	r1n	18
Tolson John, Melbourne, f.	r1n	73
Tolson Joseph H, Melbourne, f.	r1n	75
Tolson Wm, Melbourne, t.	r1n	12
Tolson Wm E, Melbourne, f.	r1n	74
Torrance Jas W, Mt Brydges, t.	3	18
Towers Lewis, Melbourne	r1n	1
Trayte George, Melbourne, f.	r1s	1
Trott Edward, Christina, f.	r1n	4
Trott James S, Mt Brydges, f.	3	9
Trott Wm, Mt Brydges, f.	2	9
Trott Wm S, Mt Brydges, f.	1	9
Tull Harry C, Mt Brydges, t.	1	13
Tull John, Mt Brydges, f.	r2s	17

LONDON BRUSH FACTORY Awarded Gold and Silver Medals for Kalsomine, Paint and Varnish Brushes.
THOMAS BRYAN.

The Policies of the **SUN LIFE** are absolutely Unconditional. OFFICE: HISCOX BUILDING, 367 RICHMOND ST. A. S MACGREGOR, MNGR. WESTERN ONT. DIS.

	Con.	Lot
Tull Joseph, Cairngorm, f	10	3
Tull Mary J, Mt Brydges, f	1	16
Tull Richard S, Mt Brydges, f	1	15
Tull Robert M, Mt Brydges, t	1	16
Tull Samuel, Christina, f	rln	13
Tull Thomas H, Mt Brydges, t	1	13
Turner Donald, Strathroy, f	8	15
Turner Hugh, Strathroy, f	9	17
Turner Hugh jr, Strathroy, t	9	17
Turner Peter, Strathroy, t	9	17
Vail George, Aylmer, f	rln	1
Vail John, Christina, f	rln	14
Vanatter Daniel, Mt Brydges, f	4	19
Vanatter Ira E, Mt Brydges, t	3	21
Veale Archibald, Mt Brydges, f	5	16
Veale John R, Mt Brydges, f	5	16
Veale Wm, Mt Brydges, f	5	16
Vennor John, Muncey, f	emr	1
Vennor Solomon, Mt Brydges, f	3	16
Vennor Wm, Mt Brydges, t	3	17
Vennor Wm, Roome	6	12
Vincent George, Strathroy	10	4
Vincent George jr, Strathroy, f	7	8
Vincent Hannah, Strathroy, f	7	8
Vrooman John, Delaware, f	rln	8
Vrooman Nelson, Mt Brydges, f	2	15
Wade Ashley, Cairngrom	7	4
Wadsworth George, Mt Brydges, t	3	3
Wadsworth Thos, Mt Brydges, f	3	3
Waggood James, Mt Brydges	4	17
Wakem Albert, Glen Oak, f	7	5
Wakem John, Glen Oak, f	6	3
Wakem Thomas, Glen Oak, f	6	6
Walker Alfred F, Mt Brydges, f	2	19
Walker Barton, Burwell Road, f	emr	5
Walker George, Mt Brydges, f	2	19
Walker John H, Mt Brydges, f	3	24
Walker Wm, Mt Brydges, f	3	24
Walsh John, Strathroy, f	9	14
Waltham Henry, Mt Brydges, t	2	17
Wark Thomas, Poplar Hill, f	9	24
Warner Joseph, Christina	rls	15
Waters Arthur, Delaware, f	1	22
Waters Asa, Mt Brydges, f	6	17
Waters Cornelius, Mt Brydges, f	1	20
Waters Edwin, Mt Brydges, t	2	21
Waters Francis, Mt Brydges, f	2	22
Waters Lindley, Mt Brydges, f	5	13
Waters Sarepta, Delaware, f	rln	18
Waters Stephen, Mt Brydges, t	2	21
Waters Wm H, Mt Brydges, f	rln	18
Watson Frances, Christina, f	rls	12
Watson Walter W, Strathroy, f	5	9
Webb Arabella, Mt Brydges, f	1	20
Webb Richard, Strathroy, f	6	11
Weekes James, Mt Brydges	1	23
Weekes Thomas, Mt Brydges, f	3	20
Welch David, Strathroy, (t	5	10
Welch Lyman, Strathroy, f	5	10
Weld Henry J, Delaware, f	r2s	21
Weld Octavus, Delaware, f	r2s	20
Wellman George, Melbourne, f	rln	53
Wellman Joseph, Melbourne, f	rln	25
West George, Delaware	rln	22
West Wm T, Delaware, f	rln	22
Wheeler Thos, Melbourne, f	rls	6
White James, Longwood, f	2	2
Whiting J W, Burwell Road, f	emr	4
Whiting John, Strathroy, f	7	5
Whiting John jr, Strathroy, f	7	5
Whiting Wm B, Muncey, f	wmr	1
Whittaker Joseph, Glen Oak, f	6	6
Wickett Richard, Strathroy, f	5	13
Wightman James, Burwell rd, f	r4s	17
Wightman John, Delaware, t	r4s	18
Wilcock Thos A, Mt Brydges, t	3	11
Wilding Wm, Mt Brydges, t	4	17
Willaims Richard, Christina, f	rls	9
Williams Rich A, Chritsnia, f	1	15
Williams Thomas, Melbourne, t	rls	2
Williams Wm, Christina, f	rls	9
Williams Wm E, Christina, f	rls	8
Williamson John, Christina, f	rls	15
Willsie Asa, Mt Brydges, f	3	20
Wilson Joseph, Mt Brydges, f	2	22
Wilton Amos P, Strathroy, f	6	13
Wilton Ellen, Mt Brydges, f	5	17
Wilton Thomas, Mt Brydges, f	5	17
Wilton Wesley, Strathroy, f	6	13
Winter George, Strathroy, t	4	16
Winter Wm, Mt Brydges, f	4	15
Wrightman Hamilton, Longwood	2	1
Wyatt Wm, Mt Brydges, f	4	14
Young Wm, Mt Brydges, t	1	12
Zavitz Edward, Mt Brydges, f	10	15

MAP OF LONDON

Price, Mounted, - - $1.25.
Unmounted, - - 75.

Sent Prepaid on receipt of Price.

J. G. FOSTER & CO., Publishers,
Head Office, 12 Lombard St., TORONTO.

HAROLD A. RICHARDSON & CO., 395 RICHMOND STREET.
Deal only in the Finest Grades of FUEL of all kinds.

There is no record of any other Company ever having experienced so low an average mortality as the Temperance and General Life has for ten years in its Temperance Section.

DELAWARE TOWNSHIP

WM. G. HARRIS, Township Clerk, Delaware P. O.

Abbreviations: f, freeholder; t, tenant.

After each name follows Post Office Address, Concession and Lot.

	Con.	Lot
Ackland John, Delaware, f	E	4
Acres Henry, Delaware, f	w Main	10
Adams Arthur, Raper, f	2	12
Adams Charles, Lambeth, t	4	16
Adams Edward, Raper, f	2	12
Adams Ella, Raper, f	2	12
Adams F E, Raper, f	2	11
Adams Jane, Raper, f	2	13
Adams Melvin, Lambeth, t	4	16
Adams Priscilla, Raper, f	2	12
Adams Thomas, Raper, f	2	12
Adams Samuel, Lambeth, f	4	16
Aitkens George, Raper, f	3	14
Aitkens John, Raper, f	2	12
Allen Henry, Lambeth, f	4	16
Allen Josephus, Lambeth, f	3	16
Anderson W S G, Delaware	b	s
Arthur Wm, Delaware, t	1	6
Auld John, Delaware, t	nK	14
Auld Mrs Mary, Delaware, f	D	8
Baker Albert, Littlewood, f	3	23
Baker Mrs C E, Delaware, f	In	7
Baker Mrs E, Littlewood, f	4	22
Baker Isaac, Littlewood, f	4	21
Baker Joseph, Littlewood, f	3	23
Baker Samuel, Littlewood, f	4	22
Baker Thomas, Littlewood, f	4	21
Baker Thos W, Littlewood, f	3	23
Baker Wm, Lambeth, f	4	20
Baker Wm, Littlewood, f	4	22
Batman Thomas, f	Gore	C
Beach George, Raper, t	2	13
Beach Mrs H H, Raper, f	2	13
Bell Alexander, Delaware, f	s Harris	5
Bell Wm, Raper, f	3	11
Bell Wm, Raper, f	3	15
Belton Fred, Southwold Station	D	24
Belton Jno, Southwold Station, f	D	24
Benkhe Charles, Delaware, f	2	4
Benkhe Mrs C, Delaware, f	22	4
Benkhe John, Delaware, f	w Vic	11
Bennett Robert, Delaware, f	D	11
Best Mrs John, f	4	3
Bignall Thomas, Delaware, f	1	14
Bignell Wm, Byron, f	2	11
Bignall Wm, Lambeth, f	2	11
Blackwell James, f	4	6
Blasdale F, Delaware, f	1	9
Blashill Henry, Talbotville, t	4	10
Blashill Joshua, Delaware, f	3	8
Blashill Tyndall, Delaware, f	3	7
Blynn Wm, Lambeth, f	2	8
Bodkin Alex, Raper, f	3	14
Bodkin Fred, Lambeth, f	3	14
Bodkin John, Lambeth, f	3	14
Bodkin J L, Raper, f	4	13
Bodkin N, Delaware, f	N K	12
Bodkin Mrs R, Delaware, f	Parks	1
Boles Thomas, Delaware, f	D	6
Boles W J, Delaware, f	D	7
Bourne James, Byron, f	Gore E B	B
Bourne Thomas, Delaware, t	2	6
Bourne Thomas, Raper	2	10
Bradt James, Delaware, f	2	3
Branton Alfred, Delaware, f	1 & D	5
Branton Fred, Delaware, f	1	5
Branton George, Delaware, f	1 & D	5
Branton Harriet, Delaware, f	1 & D	5
Branton Henry, Delaware, f	1 & D	5
Branton J, Delaware, f	1 & D	5
Branton Julia, Delaware, f	1 & D	5
Branton Mary, Delaware, f	1 & D	5
Branton Mrs W, Delaware, f	1 & D	5
Brayford Jos, Byron, f	Gore	D
Bremmer Alex, Delaware, f	D	6
Brittle Chas, Delaware	D	4
Brooks Wm, Lambeth, t	3	8
Brown George, Lambeth	3	14
Bruce James, Raper	3	14
Burnard J H, Talbotville, t	4	19
Burt Mrs Ann, Delaware, f	1 W½	12
Burt Elizabeth, Delaware, f	1 W½	12
Burt Emma, Delaware, f	1 W½	12
Burt Fanny, Delaware, f	1 W½	12
Burt Miss H, Delaware, f	1 W½	11
Burt Jennie, Delaware	1 W½	12
Burt Mary, Delaware, f	1	11
Burt Thomas, Delaware, f	1 W½	11
Burt Victoria, Delaware, f	1 W½	12
Burt Wm, Delaware, f	1 W½	11
Campbell Archibald, Raper, f	4	12
Campbell D, Southwold St'n, f	3	24
Campbell Henry, Calder, f	1	18
Campbell James, Calder, f	3	21
Campbell Miss M, f	4	12
Campbell Neil, Raper, f	4	12
Campbell Miss S A, alder, f	2	19
Campbell W J, Calder, f	3	22
Campbell Mrs, f	4	12
Carey Edward, Raper, f	4	11
Carley George, Delaware, f	3	9
Carley Lonzo, Delaware, f	3	9
Carley Mrs L, f	3	9
Chambers Thomas, Littlewood, f	1	24
Cheves George, Tempo, t	2	7
Christy Wm, Lambeth, t	4	7
Clarke E A, Delaware, t	3	11
Colvin Alexander, Delaware, t	3	6
College Andrew, Byron, f	4	1
Colvin Andrew, Delaware, f	4	5
College Thomas, Byron, f	4	1
College W W, Byron, f	4	2
Comfort Albert, Byron, f	Gore	King
Cook Henry, f	3	2
Cook James, Lambeth, f	4	17
Cook John, Lambeth, f	4	17
Cornell Bruin, Delaware, f	1	5

P. L. MARDEN & CO. 416 Richmond St. Telephone 658.
Leading London Roofers, Gravel, Felt and Composition Roofs
$1.50 to $3.50 per square.

SMITH BROS. Plumbers and Steamfitters' Supplies, 265 Dundas St. 'Phone 538.

	Con.	Lot
Cowlinfi John, f	2	21
Cowling Wm, Littlewood, t	2	21
Cox John, Delaware, t ..... D K		3
Craig Adam, Delaware, f	2	13
Craig Charles, Delaware, t	3	3
Craig Charles, Lambeth, t	3	12
Craig David, Delaware, f	1	13
Craig Horace, Delaware, f	2	15
Craig Hugh, Delaware, f	3	3
Crawford Mrs, Byron, f	3	1
Cudney George, Delaware, f	2	3
Cudney Wm, Delaware, t....D Park		6
Culen James, Delaware, t ....w m		1
Culver Alfred, Delaware, f...Gore		A
Cummings George, Delaware, f	1	5
Cushman A W, Delaware, t ....E		3
Dalgleish John, Littlewood, t	4	23
Davidson Francis, Delaware, f	1	10
Davis Mrs S, Delaware, f ..... D		3
Dawson Henry, Delaware, f	2	6
Deadman Alfred, Lambeth, f	4	5
Deadman A G, Lambeth, f	4	5
Deadman W H, Lambeth, f	4	5
Dennis Charles, Delaware, f.w Main		12
Dennis John, Delaware, f ..w Main		12
Dennis Thomas, Delaware, f w Main		12
Dores David, Littlewood, f	4	23
Dores James, Tempo, f	4	24
Dores Wm, Littlewood, f	4	24
Dow John, Byron, f .....Gore		King
Dow Peter, Byron, t .....Gore		King
Dowling Samuel, Delaware, f	2	3
Downing J H, Byron	4	7
Doyle William, Delaware, f	2	1
Duval John, Byron, f ....Gore		A E
Eichenbergher Fred, Delaware, f	2	5
Eichenberger Jacob, Delaware, f..D		12
Eichenbergher Mrs S, Delaware, f	2	5
Element Wm, f	3	9
Elsie Robert, Delaware, f ..... D		4
Elson Warren, Byron, f .....Gore		D
Elvidge Ed, Byron, f .....Gore		C
Elvidge Henry, Delaware, t	2	6
Elvidge Mrs, Delaware, f	3	6
Elwood John, Tempo, f	4	22
Evans Chas, Delaware, t ....Gore		A E
Farrell Robt, Delaware, f	2	13
Fenwick John, Lambeth, f	4	7
Ferguson Francis, Calder, f	2	21
Field Wm, Raper, f	4	10
Fish Robert, Delaware, f	1	5
Fish Wm, Delaware, t	1	5
Fitzallen Mrs J, Delaware, f.e Main		16
Flawn Wm, Delaware, f ..s Harris		26
Fonger Mrs E, Delaware, f.Gore A		E
Fonger Fred, Delaware, t..Gore A		E
Fonger George, Byron, f ....Gore		C
Fonger Mrs M, Delaware, f	1	2
Forsyth J, Delaware, f..e York	31	32
Forsyth J W, Delaware, t	1	1
Forsyth Wm, Delaware .....K st		3
Fortner Andrew, Delaware, f	2	8
Foslett John, Delaware, f.s Harris		8
Fyke Augustus, Lambeth, f	4	5
Fyke Lorenzo, Lambeth, f	4	8
Garnet Henry, Delaware, t	1	10
George Thomas W, Delaware, f.D		12
Gibson James, Delaware, f.....D		4
Gilbert Abraham, Delaware, f	3	7

	Con.	Lot
Gilbert David, Delaware, t	3	7
Gilders Edward, Delaware, f	2	2
Gilders Samuel, Delaware, f	2	2
Glennie G D, Delaware, f ..w York		11
Glover Mrs, Delaware, f....W 7 k		22
Gordon D, Southwold Station, f.D		24
Granger A, Delaware, f..s Harris		75
Grantham William, Byron, f ..Gore		A
Hacker William, Delaware, f	1	8
Hall Ann Jane, f	2	6
Hall Austin, Delaware, f	2	15
Hall Francis sr, Raper, f	3	6
Hali Thomas, Calder, f	2	18
Hamilton George, Raper, t	3	13
Hammond Fanny, Delaware, f..ck		7
Hammond Henry, Delaware, f ..pk		7
Hammond John, Delaware, f ..pk		7
Hammond John, Lambeth, t	3	6
Hammond John, Raper, t	3	13
Hammond R C, Delaware, f ..sk		1
Harker Wm, Delaware, f..n King		20
Harris James, Delaware, f s k & n p		6
Harris Wm, Delaware, f	1	5
Hartnell T J, f .....Gore		A
Hawes Sam, Delaware, f..e Yk st		26
Hay David, Delaware, f	1	9
Hay Walter, Delaware, f	1	9
Haycroft Francis, Delaware, f	1	5
Heath Thomas, Delaware, f ....D		1
Heath Wm, Delaware, f .....D		1
Heatley Frank, Delaware, f....D		11
Heatley George, Delaware, f ....D		9
Heatley Mrs H, Delaware, f .....D		8
Heatley Wm, Delaware, f	2	4
Henderson A jr, Littlewood, f..4		19
Henderson Donald, Lambeth, f..4		17
Henderson Jas jr, Lambeth, f..4		17
Henderson James W, Littlewood, f.4		19
Henderson John, Lambeth, f 4		17
Henderson Miss Kate, Littlewood, f.4		19
Henderson Malcolm, Lambeth, f..4		17
Henderson Miss M, Talbotville, f..4		17
Heron Alexander, Calder, f .....D		14
Heron Robert, Calder	3	19
Heron Wm, Calder	2	20
Heron Mrs, Delaware, f..n King	2	3
Heywood John jr, Byron f s W st		1
Hewwood Thomas, Byron, f.W C rd		C
Hill George, Delaware, f .....D		3
Hill John, Delaware, f..s Harris		2
Hill John jr, Delaware, t ....s B		S
Holmes Mrs T, Delaware, f ....D		7
Holmes T F, Delaware, f .....D		7
Hooper John, Delaware, t	3	4
Hopkins G, Lambeth, f	4	17
Hopkins G W, Lambeth, f	4	17
Hotham Samuel, Delaware, t ..nv		7
Hothan A, Delaware, f....Harris		16
Hothan John, Delaware, f..n Harris		15
Howlett Ephraim, Raper, f	2	12
Howlett John, Raper, f	3	11
Howlett Joseph, Raper, f	3	12
Howlett Robert, Raper,	3	11
Hubbard F, Delawre, t	2	7
Hughson Benson, Delaware, f	2	9
Hughson Oscar, Delaware, f	3	9
Hull Francis, Delaware, f	3	8
Hull J D, Delaware, f....Gore	A	E
Humphrey W H, Byron, f	4	3

AMERICAN ELECTRIC CO. 214 DUNDAS. Manufacturers of Galvano-Faradic Batteries for Physicians.

WOODS' FAIR Bargains in everything. Remember you never pay too much for goods in Woods' Fair Basement.

	Con.	Lot
Humphrey W V, Byron, f	Gore	A
Hunt Llewellyn, f	4	24
Hunt Squire, Delaware, f	2	6
Hylton Mr, Delaware, f	1	4
Ireland Ferguson, Lambeth, f	4	8
Ireland Ferguson, Tempo, f	4	7
Ireland Miss H, Tempo, f	4	4
Ireland Mrs G, Tempo, f	4	4
Ireland John, Lambeth, f	Gore	A E
Ireland Mrs Mary, Delaware, f	2	13
Ireland Pauline, Tempo, f	4	4
Ireland Stelman, Lambeth, f	4	4
Ireland Walter, Lambeth, f	4	4
Janes Wm, Delaware	1	D 2
Jarvis Francis, Delaware, f.s	Bridge	1
Jeffers Mrs J C, Delaware, f	1	5
Jenkins Mrs M A, Delaware, f.w	York	16
Jennings John, f	n King	15 29
Jermain H, Delaware, f	2	5
Jickles Francis, Delaware, f	D	6
Johnston Wallace, Delaware, f	D	10
Johnstone Henry, Calder, f	1	16
Johnstone Henry, Delaware, f	Park	6
Johnstone John, Calder, f	1	17
Johnstone Thomas, Delaware, f	1	16
Jones Mrs Agnes, Calder, f	2	19
Jones Henry, Calder, f	2	16
Jones Henry, Talbotville, f	1	19
Jones John, Calder, f	2	16
Jones John, Talbotville, f	2	16
Jones Wm, Calder, f	2	16
Jones Wm, Delaware, f	2	17
Jordon John, Raper	1	11
Jordon Wm, Raper	1	10
Joyce Ed, Byron	2	2
Kaiser John, Raper, f	3	14
Karl Frank, Delaware, f	n H R	12
Karl Leonard, Delaware, f	n H R	12
Karl L jr, Delaware, f	n H R	12
Kelly Andrew, Lambeth, f	4	14
Kelly Margaret, Calder, f	4	14
Kelly Robert, Raper, f	4	14
Kelly Ruth, Calder, f	4	14
Kennedy Benjamin, Calder, t	1	16
Kennedy Mrs E A, Calder, f	1	18
Kennedy Fred A, Calder, t	1	16
Kennedy Mrs H, Calder, f	2	22
Kennedy James, Calder, f	1	22
Kennedy Mrs S, Calder, f	1	15
Kennedy Thomas, Delaware, f	2	5
Kennedy Mrs T S, Calder, f	1	18
Kent Alfred, Littlewood	3	13
Kent John, Southwold Station, t	4	20
Kilbourne A B, Byron, f	Gore	D
Kilbourne Ben, Byron, t	Gore	B D
Kilbourne Burley, Byron, f	Gore	D
Kilbourne H, Byron, f	Gore n	King
Kilbourne John, Calder, f	4	11
Kilbourne Mrs M, Byron, f	Gore	D
Kilbourne Robert jr, Byron, f	Gore C	D
Kilbourne Samuel, Byron, f	Gore	D
Kilbourne Sarah, Byron, f	Gore	D
Kilbourne T M, Byron, t	Gore	D
Knowles B, Delaware	nK	1
Knowles J W, Delaware, f	n King	1
Ladd Mrs, Delaware, f	e Main	13 14
Lawson Mrs D, Delaware, f	e York	31
Leach John, Calder, f	1	23
Leach Wm, Calder, f	1	23
Leaker Wm H, Delaware, t	2	8
Leitch Hugh, Southwold Station, f	1	24
Leslie Wm sr, Lambeth, f	2	6
Leys Arthur, Byron, t	B B C	Ph
Leys Mrs, Byron, f	B C	12
Link David, Delaware	n K	2
Link Frank, Delaware	sK	1
Link Mrs J, Delaware	n Pleasant	5
Link Melvin, Delaware	n K	2
Link Wm, Delaware, t	n B st	2
Lockwood Henry, Delaware, f	s King	1
Long C, Delaware, f	2	5
McAuley Daniel, Delaware, f	2	15
McAuley Henry, Delaware, f	2	16
McCallum J, Southwold Station, f	1	23
McCarthy Wm, Lambeth,	4	4
McConnell Andrew, f	Gore A	B
McCully Mrs, Littlewood, f	4	21
McCully Thompson, Tempo, f	3	18
McDougald Archie, f	1	24
McDougall T T, Lambeth, t	4	10
McEwan John, Delaware, f	D	1
McEwan Wm, Delaware, f	D1	1
McEwen Agnes, Delaware, f	n e pk	5
McFarlane Alex, Calder, f	2	18
McFarlane George, Raper, f	4	15
McFarlane John jr, Calder, f	4	18
McFee Roderick, Lambeth, t	3	15
McGregor James, Delaware, f	d s k	7
McGugan Alex, Calder, f	2	23
McGugan John, Calder, f	2	23
McGugan John jr, Calder, f	2	23
McKay Matthias, Delaware, f	3	5
McLellan Edward, Lambeth, f	4	5
McLellan Harvey, f	4	6
McNeill Sam, Byron, t	4	1
McNichol Alex, Calder, f	2	21
McNichol James, Calder, f	2	21
McNicol Mary, Calder, f	2	21
McPherson Donald, Calder, f	2	22
McPherson Duncan, Calder, f	1	21
McPherson Hugh, Calder, f	2	20
McPherson James, Delaware, f	1	7
MacDonald W, Delaware, f	n Pleasant	
Mahler Alfred, Delaware, f	1 2D	6
Mahler Carrie, Delaware, f	1D	19
Mahler Edward, Delaware, f	2, 1 & D	10
Mahler George, Delaware, f	1, D	10
Mahler Mrs G, Delaware, f	1D	10
Mahler Harry, Delaware, f	1, 2D	6
Mahler John, Delaware, f	1D	10
Mahler Joseph, Delaware, f	2, 1 & D	10
Mahler Lewis, Delaware, f	e pt Abt	3
Maier Chris, Delaware, t	n Harris	14
Maier John, Delaware, f	n Harris	14
Maier John jr, Delawere, t	n Harris	14
Maiers Geo, Southwold Station, t	1	24
Mann G A W, Tempo, f	4	22
Mathews Harvey, Delaware, t	D	9
May Donald, Calder, t	4	21
May James, Raper, f	3	20
Mercer Wm, Delaware, f	D	11
Merrell Mrs S, Delaware, f	1	6
Merrick A, Delaware, t	D	8
Merrill J B, Delaware, f	1	6
Milne James, Raper, f	2	9
Milne Wm, Raper, f	2	9

The Canadian Savings & Loan Co.
420 and 422 RICHMOND STREET.
Debentures Issued on Favorable Terms.
Deposits Received, Interest Paid Half-Yearly.

DENNIS WIRE AND IRON CO. | WIRE GOODS, ART METAL WORK, IRON WORK, ELECTRO PLATING.

	Con.	Lot
Milne W J, Raper, f		2 9
Mitchell F H, Delaware, f e Main		12
Mitcheltree Samuel, Raper, t		4 13
Monteith A C, Raper, f		3 16
Monteith George, Raper, f		4 15
Monteith John, Raper, f		3 17
Monteith Wm, Raper, f		3 17
Montgomery R, Delaware, f D P K		18
Moore J, Delaware, t D7 K & J St		22
Morden J, Delaware, t s King		2
Morris C G, Delaware, f w Main		10
Mullen Mrs, Delaware, f s K		4
Munce John jr, f		2 6
Munn Miss A, Delaware, f sK		pk
Munn Christina, Delaware, f sk		pk
Munn Mrs F, Delaware, f sk		pk
Munson J S, Southwold Station, f		1 24
Musgrove Jane, Littlewood, f		3 19
Musgrove John, Calder, f		3 19
Nettleton Richard, Delaware, t		1 4
Nichols H W, f Gore	A	E
Nichols Lary, f		2 7
Nichols S F, Lambeth, f		4 4
Norton L D, Raper, t		4 10
Noxel Mrs E, Byron, f		3 2
O'Connor Herbert, Byron, t Gore	D	
Odell Wm, Raper		1 15
Ollett J, Delaware	2 e j s	1
Orr John, Calder, f		3 23
Orr Wm, Delaware, f		D 6
Paine Albert, Delaware		D 1
Paine Wm, Delaware		D 4
Parfitt A, f s King		2
Parkins Abraham, Delaware, f		d 9
Parkins Alfred, Delaware, f		D 12
Parkins Ed, Delaware, f		D 11
Parkins John, Delaware, f		D 10
Parsons Mrs E, Littlewood, f		3 17
Parsons Thomas, Lambeth, f		3 18
Parsons Thomas, Littlewood, f		3 17
Patrick George, Delaware, f		2 5
Paul Robert, Delaware, f		2 4
Peacock Simeon, Delaware, f w Main		5
Perkins Levi, Delaware King		1
Pearn M D, Raper, f		4 13
Phillips Ebenezer, Byron, f		3 1
Pincombe John, Delaware, f		D 9
Pincombe Robt, Delaware, f n King		15
Pincombe Robt, Delaware, t s King		9
Pincombe Samuel, Delaware, f		D 9
Piper Sam, Delaware, f		1 7
Plaxton P, Delaware, t		2 6
Pocock John, f		4 1
Pow Peter, Lambeth, f		4 9
Powell Charles, Delaware, f		2 17
Powell Richard, Delaware, f		2 19
Prior Henry, Delaware, f		D 11
Prior Richard, Raper, f		3 17
Pulford P R, Southwold Station, f		1 24
Purdy David, f		3 12
Quackinbush R, Byron, f	Gore n	King
Quire James, Delaware, f		D 1
Ralph Edward, Delaware, f		2 8
Reid Fred, Delaware, t		2 5
Reed Wm, Delaware, f		2 2
Regan Timothy, Delaware, f s	Harris	9
Reynolds John, f	s K st	12
Robb Joseph, Byron, t	1 G P	D

	Con.	Lot
Robertson Chas, Delaware, f n King		20
Robertson E, Delaware, t n King		20
Robertson Richard, Lambeth, f		3 8
Robertson Robt, Delaware, t n King		20
Robertson Wm, Lambeth, f		3 8
Ryckman Alton, Delaware, f		3 8
Ryckman David, Lambeth, f		4 8
Saxton George, f		pk 3
Schram Wm, Lambeth, t		4 5
Scott Albert, Delaware, t		7 4
Scott Mrs Ann, Calder, f		1 14
Scott Daniel, Delaware, f		2 13
Scott Howard, Delaware, f		1 6
Scott Hugh, Byron, f		1 6
Scott Hugh, Calder, f		2 18
Scott Hugh, Delaware, f		2 14
Scott James, Calder, f		2 19
Scott James, Delaware, f		1 13
Scott Jas W, Calder, f		3 21
Scott John, Delaware, f		2 13
Scott Joseph, Raper, f		3 13
Scott Mary, Calder, f		3 21
Scott Mary A, Calder, f		1 14
Scott Nelson, Delaware, t		1 14
Scott Thomas, Delaware, f		2 13
Scott Thomas, Delaware, t		1 14
Scott Thos H, Delaware, f		1 12
Scott Wm, Delaware, f		1 13
Scott Wm, Delaware, f		4 8
Scott Wm, Lambeth, f		4 7
Scott Wm, Raper, f		3 13
Scott Wm S, Calder, f		3 20
Sealor Martin, Delaware, t		1 8
Seaton Joseph, Delaware		2 2
Seymour R H, Byron, f		1 D
Sharp Andrew, Delaware, f		3 2
Sharp Daniel, Delaware, t		2 1
Sharpe John sr, Delaware, f		2 1
Sharpe Milton, Delaware, t		3 2
Shore J, Delaware, f	d, sb	12
Sifton Crosier, Lambeth, f	Gore	B
Simmons Chas, Delaware, f	D &1 2 &	3
Sinkey John, Delaware, f		3 1
Sinkey Othuile, Delaware, f		3 1
Sinkey Wm, Delaware, f		3 1
Slight Alfred, Delaware, f e	York	29
Smith, H J, Lambeth, f		4 10
Smith Mrs W J, f		4 16
Stanton Edgar, Tempo, f		4 23
Stanton Mrs J, Tempo, f		4 23
Stanton J T, Tempo, f		4 23
Steer John, Delaware, f	d, sb	5
Steinhoff H, Lambeth, t	Gore	C
Stephen Robt W, Lambeth, f		3 3
Stewart Florence, Delaware, f	e j	65
Stewart Jessie, Delaware, f	e j	65
Stewart Wm, Delaware, f e	Juliet	65
Sutherland Saml, Delaware, f	D	9
Sutton Samuel, Tempo, f n	King B	C
Switzer John, Delaware, f		3 3
Taber Wm, Lambeth, t		4 3
Thom James, Calder, f		4 23
Thompson Archibald, Calder, f		1 20
Thompson Mrs D, Calder, f		1 21
Thompson Mary, Calder, f		1 21
Thrower Chas, Delaware, f w	Main	3 4
Thrower S, Delaware, f n	King	10
Tiffany John, Delaware, t		D 1

The Canadian Ophthalmic College. A School of Refraction for Opticians and Physicians. For Announcements, Terms, etc., address the President, F. C. La GRANGE, M.O
212 Dundas Street, LONDON, ONT.

W. H. HEARD & CO. Iron Pipe and Fittings. 357 RICHMOND STREET.

	Con.	Lot
Tiffany Mrs Sarah, Delaware, f	D	2
Trouse Robert, Delaware, f	2	4
Tucker John, Littlewood	4	24
Tweed James, Littlewood	4	21
Tye Wm J, Lambeth, f	4	7
Tyler George, Delaware, f	3	4
Uptigrove Geo D, Byron, f	4	4
Uptigrove Mrs, Byron, f	4	4
Vail Mrs A, Delaware, f e York		30
Vail Lewis, Delaware, f	1	5
Vickery Wm, Southwold Station, f	3	24
Waggoner Geo, Delaware, f w York		12
Watkins James, Delaware, f	1	7
Weeks Geo, Southwold Station, f	4	19
Weeks Patience, Littlewood, f	4	20
Weeks Mrs Mary, f	4	20
Weld Edgar, Delaware, f s Harris		1
Weld Joseph, Delaware, f	1	15
Weld Stephen, Calder, f	1	18
West Geo, Delaware, lnh		18
Weylor Christian, Delaware, f	3	9
Weylor Martin, Delaware, f	2	11
Whimp J, Delaware, t W & M st		
Whitehead K M, f	3	16
Whitehead Willet, Delaware, f	3	6
Whitehead Zenas, Byron, f	3	5
Whiting Caleb, Byron, f	4	1
Whittaker W, Delaware, t n King	8	9
Wigley John, Delaware, t sb		5
Williams W J, Delaware, f m&j&yst		
Willsie Charles, Raper, t	4	15
Willsie Edgar, Raper, t	4	15
Wilsie Elvin, Raper, f	4	15
Wilson John, Calter, t	2	19
Wilson L, Delaware, f e York		24
Wilson Richard, Lambeth, f	3	16
Wilson Dr, f	1	24
Wonnacott Charles, Raper, f	4	9
Wonnacott Emmanuel, Raper, f	4	10
Wonnacott John, Raper, f	3	11
Wonnacott Thomas, Raper, f	3	10
Woodhull Samuel, Delaware, f Gore		AB
Young Joseph, Delaware, f	1	1

DORCHESTER—NORTH—TOWNSHIP.

W. B. LANE, Township Clerk, Dorchester Station P. O.

Abbreviations; f, freeholder; t, tenant.

After each name follows Post Office Address, Concession and Lot.

	Con.	Lot
Abbott Edwin Harrietsville, f	5	16
Abbott John, Gladstone, f	5	20
Abbott Wm, Dorchester Station, f	6	12
Abbott Wm, Gladstone, f	6	18
Abbott Mrs, f	6	24
Adams Clayton, Harrietsville, f	6	12
Adams Samuel, Harrietsville, f	6	12
Alexander George, Dorchester Sta	3	13
Alexander Samuel, Dorchester	3	13
Alexander Stephen, Dorchester Sta	4	13
Allison Wm, Putnam, f	1	6
Anderson John, Derwent, f	1	11
Andrews Joshua, Dorchester Sta, t	4	10
Andrews J H, Avon, f	6	3
Ansell George, Dorchester Stn	4	9
Amoss Miss Dora, Mossley, f	2	11
Amoss Wm, Mossley, f	2	11
Armour Archibald, Dorchester Stn, f	3	5
Arms Frederick, Mossley, t	2	10
Arms George, Mossley, f	2	12
Arms Thomas, Mossley, f	2	8
Arms Thomas, jr, Mossley, t	1	11
Atkins Richard, Putnam, f	2	5
Ayling Wm, Dorchester Stn	4	14
Aylsworth D P, Dorchester Stn, f	4	10
Aylsworth Henry W, Dorchester Station, t	1	17
Aylsworth Richard, London, f	1	17
Aylsworth Wm N, Dorchester Stn, f	1	17
Bain George, Belmont, f	6	24
Baker Frank, Dorchester Stn, t	3	7
Baker Jesse, Dorchester Stn, f	a	17
Banks John, Dorchester Stn, t	a	17
Banks Osborne, Dorchester Stn, f	b	13
Banks Richard, Thamesford, f	1	13
Banks Richard, Dorchester Stn, t	1	12
Banks Wm, Dorchester Stn, f	b	13
Banks Wm G, Mossley, f	1	13
Banks Wm J, Mossley, f	2	13
Barker Esau, Dorchester Stn, f	3	12
Barker Henry, Dorchester Stn, t	3	14
Barker James, Dorchester Stn, t	3	14
Barnard John, Nilestown, f	a	24
Barnard Luther, Nilestown, f	b	24
Barr Allen, Mossley, f	2	8
Barr John, Harrietsville, f	4	12
Barr Robert, Harrietsville, f	6	12
Barr Samuel, Mossley, f	2	8
Barr Wm, Putnam, t	2	4
Barr Wm L, Harrietsville, f	6	12
Barrons Henry, Harrietsville, f	5	12
Barrons James, Harrietsville, fs	5	12
Barrons Chancey, London, f	6	24
Barry David, Dorchester Stn, f	3	6
Barry Gerald, Dorchester Stn, f	b	11
Barry Jasper C, Dorchester Stn, fs	b	11
Barry Wm A, Dorchester Stn, fs	b	11
Barton George, Aylmer, f	4	23
Barton Warren, Derwent, f	4	22
Beachan James, Putnam, f	1	2
Beacham John, Harrietsville, t	6	9

THE BIRKBECK OF LONDON Issues a very desirable stock for investors. 169 Dundas Street, London, Ont.

	Con.	Lot
Beacham Wm, Mossley, f	1	11
Beacham Wm jr, Mossley, t	2	9
Beacon John, Clinton, f	1	11
Beattie Charles, Derwent, f	3	24
Beattie Edward, Derwent, f	2	21
Beattie James, Derwent, f	2	21
Beattie John P, Derwent, f	2	23
Beattie Wm, Wilton Grove, f	1	11
Beer Thomas, Putnam, t	b	4
Bell John, Dorchester Stn, f	1	18
Bell Miss, Dorchester Stn, f	a	18
Bennett George, Dorchester Stn, t	b	11
Bennett Stephen, Putnam, f	b	14
Bennett Thomas, St Thomas, f	b	11
Berden Elias, Nilestown, t	1	21
Bettredge Miss, Avon, f	6	3
Bevens Wm, Dorchester Stn, t	a	18
Beverley John, Dorchester Stn, f	3	12
Birchmore Edward, Harrietsville, t	5	10
Bird Arthur J, Mossley, t	2	4
Black Duncan, Belmont, t	4	24
Blair Alexander, Derwent, f	1	11
Blanshard John, Belmont, t	6	24
Bolding Richard, Putnam, f	b	4
Bongard Wm L, Crampton, f	4	a
Booth Mrs, Belmont, f	5	24
Border Wm, Nilestown, t	1	22
Bott John, Dorchester Station, t	1	11
Bott Raywood, Dorchester Stn, t	1	11
Bowen Justus, Harrietsville, fs	5	9
Bowen Wm, Harrietsville, f	5	9
Bowey George, Avon, f	6	b
Bowey John, Avon, f	6	b
Bowman Wm, Ingersoll, f	a	1
Brady Norman, Crampton, f	2	5
Brock Mrs Rebecca, Dorchester Station, f	4	17
Brodie Alexander A, Gladstone, f	4	18
Brodie George B, Gladstone, f	3	18
Brodie James, Gladstone, fs	4	18
Brampton Jabez, Putnam, f	b	4
Bronskill Robert, Mossley, fs	3	17
Bronskill Wm J, Mossley, fs	3	17
Bronskill Mrs, Gladstone, f	3	17
Brooks John F, Harrietsville, t	6	12
Brooks Wm, Harrietsville, f	5	13
Brown Alexander, Belmont, f	6	24
Brown Archibald, Belmont, f	5	24
Brown Archibald, Gladstone, f	5	21
Brown Dugald, Belmont, f	5	23
Brown Duncan, Belmont, f	6	23
Brown Hugh, Belmont, f	5	21
Brown John, Gladstone, f	6	18
Brown Neil, Belmont, f	5	21
Brown Neil J, Nilestown, f	6	24
Brown Thomas H, Putnam, f	b	4
Brown Wm, Belmont, f	5	23
Brownlee Andrew, Nilestown, f	1	24
Brownlee John, Nilestown, fs	1	24
Buchanan Daniel, Dorchester Stn, f	5	17
Buchanan James A, Ingersoll, f	4	9
Budden George, Putnam, f	1	9
Budden Stephen, Dorchester Stn, t	4	10
Bunkel Wm, Harrietsville, f	5	12
Burke, Edward, Dorchester Stn, f	4	11
Burke John, Dorchester Stn, f	4	9

	Con.	Lot
Butler Judson, Putnam, f	1	a
Butler Mrs, Putnam, f	1	a
Byers James, Crumlin, f	1	1
Byrne John, Derwent, f	1	15
Caddy Thomas, Banner, f	5	18
Calhoun Samuel, Harrietsville, f	5	13
Calvert John, Thamesford, t	3	17
Campbell Angus, Dorchester Stn, t	2	20
Campbell Archibald, Mossley, f	1	9
Campbell Colin, Gladstone, f	4	20
Campbell Colin, Mossley, f	3	15
Campbell Colin, jr, Mossley, f	2	14
Campbell Colin J, Mossley, f	3	15
Campbell Daniel, Gladstone, f	4	20
Campbell Daniel, Harrietsville, f	4	10
Campbell Daniel, Mossley, f	2	14
Campbell Henry, Belmont, f	6	24
Campbell John, Mossley, f	3	13
Campbell Neil, Mossley, f	3	15
Campbell Wm, Gladstone, f	4	20
Campbell Wm jr, Gladstone, f	4	20
Campbell Mrs, Mossley, f	3	15
Capstick Albert, Dorchester Stn, f	b	10
Capstick Jonathan, Dorchester Station, f	b	10
Capstick Wm, Dorchester Stn, f	4	10
Capstick Wm E, Dorchester Stn, f	a	10
Carnell James, Avon, f	6	4
Carroll Denis, Dorchester Stn, f	5	16
Carroll John, Dorchester Stn, t	5	16
Carroll Wm, Crumlin, t	1	1
Carrothers A, Dorchester Stn, t	2	12
Carrothers Paul, Belmont, f	1	15
Carson Andrew, Dorchester Stn, t	4	10
Carswell Thomas, Mossley, f	2	9
Cartwright Harvey, Nilestown, f	3	1
Cartwright James P, Dorchester Station, f	b	14
Cartwright Sidney, Smithville, f	3	7
Cartwright W A, Dorchester Stn, t	1	19
Cave Wm, Dorchester Stn, f	b	16
Chalk Wm, Harrietsville, f	6	12
Cheyne Wm, Belmont, f	6	24
Chilton Thomas, Mossley, f	2	10
Chittick George, Dorchester Stn, f	a	16
Chittick Geo E, Dorchester Stn, f	4	10
Chittick Wm H, London, f	4	10
Chittick Wm H, jr, Dorchester Stn, t	4	10
Chittick Wm J, Dorchester Stn, f	a	17
Chivers John, Gladstone, f	3	19
Chivers Robert, Derwent,	3	19
Choate Charles, Putnam, f	b	1
Clegg Mrs, London, f	2	7
Clement Daniel, Crampton, f	4	3
Clifford Frederick, Putnam, f	b	5
Clifford Robert, Putnam, f	b	5
Clifford Thomas, Putnam, t	b	4
Cline Seth, Harrietsville, f	6	13
Clipperton Joseph, Crumlin, f	1	11
Coates Wm, Mossley, f	1	12
Coates Wm jr, Mossley, f	2	13
Coleridge John, Ingersoll, f	5	a
Collar David, Dorchester Stn, t	a	17
Collar Frank, Dorchester Stn,	a	17
Collar John, Dorchester Stn,	b	16
Collard Marshall, Belmont, f	5	24
Collard Wm, Belmont, f	5	24

Slater Bros. TAILORS, 399 RICHMOND STREET, South of Dundas St.

Heintzman & Co. Pianos. Warerooms, 236 Dundas Street. Telephone 1039.

	Con.	Lot
Collins Albert, Putnam, fs	1	3
Collins David, Putnam, t	1	3
Collins Frederick J, Putnam, f	b	3
Collins George, Putnam, fs	1	3
Collins Mrs, Dorchester Stn, f	4	10
Collins James, Ingersoll, f	1	3
Collins John, Putnam, t	1	3
Collins Wm, Putnam, f	1	3
Collins Wm, Putnam, f	1	3
Connell Dugald, Belmont, f	6	24
Connor Charles, Harrietsville, t	5	8
Connor Charles, Harrietsville, f	4	13
Connor Thomas, Putnam, f	2	8
Cook Benjamin, Avon, f	6	3
Cooper Lewis, Gladstone, f	4	17
Cornell James, Avon, f	6	4
Cornish Arthur, Crampton, f	3	7
Cornish J Wesley, Avon, t	5	3
Cornish Thomas J, Crampton, f	3	7
Cornish Thomas J S, Mossley, f	2	7
Couch Frederick, Putnam, fs	b	3
Couch Henry, Putnam,	b	2
Couch John, Nilestown, t	3	1
Couch Joseph, Putnam, f	b	3
Couch Nelson R, Nilestown, fs	3	1
Couch Wm, Putnam, t	1	5
Counter Richard, Thamesford, f	2	18
Court John, Nilestown, f	1	24
Court Samuel, Derwent, f	1	20
Court Wm, Nilestown, f	1	24
Court Wm C, Derwent, fs	1	20
Cowan Hugh, Derwent, f	1	22
Craik George, Crampton, f	2	3
Craik James, Crampton, f	4	2
Craik James jr, Crampton, fs	4	2
Crandall Wm, Dorchester Stn	4	10
Creighton Chas W, Nilestown, fs	2	4
Creighton J, Nilestown, f	2	1
Creighton John, Nilestown, f	a	23
Creighton Kennedy, Crumlin, f	3	3
Creighton, Mrs, Nilestown, f	2	4
Crockett James, Nilestown, f	2	3
Crow George, Dorchester Stn, f	4	10
Currie John, Ingersoll, f	b	1
Currie Rev John, Belmont, t	6	24
Dafoe Arthur, Avon, f	6	2
Dafoe E Harmon, Avon, f	6	2
Dafoe John, Avon, f	6	2
Dafoe Wm, Avon, f	6	4
Dakins Luke, Mossley, f	1	12
Dakins Marsh, Mossley, f	1	12
Dakins Wm, Dorchester Stn, f	1	18
Dale Wm D, Dorchester St'n, f	4	8
Daw Ernest, Dorchester Stn, t	4	10
Daw Henry, Dorchester St'n, t	3	11
Dean Henry, Thamesford, t	1	12
Degroat Jonathan, Avon, f	6	4
Demaray Phineas, Gladstone, f	4	16
Demaray Richard, Avon, f	6	4
Demaray Samuel, Mossley, f	3	10
Demaray Samuel jr, Mossley, f	3	10
Denton John, Harrietsville, t	6	8
Deo Charles, Dorchester St'n, t	4	9
Dibb Daniel R, Belmont, f	1	11
Dibb James, Derwent, f	3	22
Dibb John, Derwent, f	4	24
Dibb John G, Derwent, t	2	24
Dibb Richard, Belmont, f	4	24
Dickey Jacob, Dorchester St'n, f	2	5
Dickey Robert, Dorchester St'n, f	2	5
Doan W, Harrietsville, f	5	12
Doan Thos, Harrietsville, t	5	10
Dodds Andrew, Derwent, f	4	22
Donald James, Belmont, t	6	24
Drake Harriet, London, f	4	9
Drake Wm, Dorchester St'n, t	a	17
Dreaney Robert, London, f	1	1
Duckworth L, Dorchester St'n, f	4	11
Duffield Robert, Dorchester St'n, f	4	14
Dundass Mrs Ann, Ingersoll, f	1	1
Dundass F B, Ingersoll, f	b	5
Dundass Henry, London, f	1	2
Dundass James, Ingersoll, t	B	6
Dundass John C, Putnam, f	B	A
Dundass Mrs J N, Putnam, f	1	2
Dundass Nathaniel, Putnam, f s	B	A
Dundass Richard, Putnam, t	2	8
Dundass Wm, Ingersoll, t	b	6
Dundass Wm C, Ingersoll, f	1	1
Dundass Wm P, Putnam, f	1	2
Dunn John, Dorchester St'n, f	4	9
Dunn John P, Ingersoll, f	4	12
Durand Geo D, Dorchester St'n, fs	2	12
Durand John, Crumlin, f	2	12
Dyer Wm, Belmont, f	6	24
Eagan James, Derwent, f	1	9
Eaton James, Harrietsville, f	6	14
Eaton Wesley, Harietsville, f s	6	14
Eden Charles R, Belmont, f	6	24
Edwards Charles, Banner, f	4	18
Edwards Walter, Nilestown, f	b	22
Elliott John, Dorchester St'n, f	2	9
Empey Andrew, Putnam, f	1	6
English John, Banner, f	4	17
English Thomas, Crumlin, f	2	5
Evans John P, London, f	b	17
Ewins Freeman, Gladstone, f	5	18
Ewins James, Gladstone, f	6	17
Ewins James jr, Gladstone, f	6	17
Ewins Robert, Gladstone, f	6	17
Ewins Samuel, Gladstone, f	6	16
Ewins Wm, Gladstone, f	6	16
Eyre Henry, Crampton, f	3	A
Facey Joseph, Harrietsville, t	6	12
Facey Samuel, Harrietsville, f	6	10
Farquhar Charles, Gladstone, t	4	18
Farquhar Frederick, Belmont, f	6	24
Farquhar Mrs, Belmont, f	4	21
Farquhar John, Dorchester St'n, t	4	9
Farquhar Robert, Gladstone, t	4	21
Faulds Andrew, Harrietsville, f	6	9
Faulds Elijah, Avon, t	5	4
Faulds Elijah, Putnam, t	b	A
Faulds George, Belmont, f	6	18
Faulds James, Harrietsville, f	6	8
Faulds Wesley, Putnam, f	1	1
Faulds Wm, Harrietsville, f	5	8
Fawcett Wm, Belmont	6	24
Ferguson Colin, Harrietsville, f	6	10
Ferguson Daniel, Harrietsville, f	6	10
Ferguson George H, Crampton, f	3	7
Ferguson H, Harrietsville, f s	6	10
Ferguson Mrs, f	6	24
Ferney John, Avon, f	6	4
Fifield Hiram, Dorchester St'n, f	B	10
Fifield Wm A, Putnam, t	1	7

LONDON BRUSH FACTORY
THOMAS BRYAN.
Are importers of Foreign Toilet Brushes; also all kinds of Artists' Brushes. Ask for New Price List.

THE SUN LIFE | Policies are World Wide as to Residence & Travel
Office: HISCOX BUILDING, 367 RICHMOND ST.
A. S. MACGREGOR, Mgr. Western Ontario Dis.

	Con.	Lot
Finch A R, Dorchester St'n, f..a		19
Finch Augustus, Crampton, t.....5		1
Finch George, Avon, t.....5		3
Finch Henry, Harrietsville, f ..5		14
Finch John, Gladstone, f 4		23
Finch Lawrence, Harrietsville, fs..5		14
Fitchett James, Belmont, f 6		22
Fitchett Freeman, Belmont, f 6		23
Fitzpatrick David, f 6		7
Fitzpatrick Hugh, Harrietsville, f.5		9
Flaherty James, Putnam 1		6
Fleming Andrew, Avon , f.....6		3
Fleming George, Crampton, f...3		7
Fonger Ralph, Belmont, t.....6		24
Ford J J, Dorchester, f 3		7
Ford Wm, Crumlin 1		8
Foreman John, Dorchester St'n, f.b		12
Foster Robert, Thamesford, f 1		15
Fralic George, Putnam, f.....b		4
Fredine Carl, Dorchester St'n, t..4		7
Fredine John, Crumlin, f 1		1
French Edgar, Putnam, t.....b		4
Frost Wm, Harrietsville, f 5		9
Fulkerson Jos, Dorchester St'n, f..b		9
Fulkerson Mathias, Mossley, t....3		13
Garton Adin, Harrietsville, f....5		12
Gatrix Samuel, Thamesford, f....1		16
Gee Mrs, Ingersoll, f.....a		18
Gee Albert, Dorchester St'n, f s..3		6
Gee Frederick D, Mossley, t 3		9
Gee James, Mossley, t 3		9
Gee Philip, Dorchester St'n, f....3		6
George Charles, Avon, t 6		2
George E D, Putnam, f 2		4
George Frederick, Crampton, f s..2		4
George Henry, Crampton, f 2		4
George Herbert, Crampton, f s..2		4
Gibson John, Mossley, f 2		11
Gilbert James, Avon, f 6		7
Gilmour Andrew, Nilestown, f...b		23
Gilmour David, Nilestown, f ....b		22
Gilmour James, Nilestown, f....1		21
Gilmour John, Nilestown, f.....a		23
Glendillen Wm, Dorchester St'n, f..a		8
Gobel Daniel, Avon, f 5		4
Gobel George, Avon, f 5		4
Godwin B, Dorchester St'n, f...a		10
Goff Abram, Crampton, t.....5		A
Goff Henry, Crampton, f s.....5		A
Goodrich James, Harrietsville, f..5		9
Gould Wm H, London, f .....b		9
Graham Angus, Dorchester St'n, f.4		9
Graham George, Ealing, f.....2		9
Graham Wm, London, f.....2		9
Grace Charles, Belmont 5		24
Greenfield Geo; Nilestown, f ....a		24
Groat Daniel, Avon, f 5		2
Groat Daniel jr, Avon, f s.....5		2
Groat Dennis, Norwich, f.....3		8
Groat Edward, Belmont, f 6		21
Groat James, Nilestown, f .....a		24
Guest Henry, Dorchester St'n, t..b		17
Haley Arthur, Crampton, f 5		4
Hall Miss Alice, Belmont, f.....6		24
Halpin Matthew, Putnam, t ....b		A
Halpin Patrick, Putnam, f .....b		A
Hampton R, Dorchester St'n, f..a		11
Hampton R J, Dorchester St'n, f s.a		11
Hanham Elijah, Putnam, f .....b		4

	Con.	Lot
Harkness Walter, Belmont, f.....1		11
Harris George, Nilestown, f.....b		21
Harris Henry, Derwent, f 1		22
Harris R, Dorchester St'n, f.....b		21
Harris T, Dorchester St'n, f.....b		21
Hartle Geo, Dorchester St'n, f....2		14
Hartle Wm, Mossley, t 2		14
Harvey Kennedy, Nilestown, t..a		24
Hayes Elgin, Dorchester St'n, f..4		10
Hayes James, Dorchester St'n, f..b		17
Hayes Thos, Mossley, t.....1		12
Hayes Wm, Dorchester Stn .....b		18
Hazen Jasper, Gladstone 6		19
Hazen Mark, Gladstone, f 5		19
Hazlett Wm, Crumlin, f 1		1
Henderson A, Thamesford, f....1		14
Henderson Samuel, Crumlin, f 1		9
Henry Anthony, Nilestown, f....3		2
Henry Jas A, Nilestown, f s....3		2
Henry Wm, Belmont, f 6		24
Herron Henry, Avon, f 6		4
Higgs John, Belmont, t.....1		2
Hobbs T S, London, t 1		13
Holt John, Dorchester Stn, t.....b		17
Holtby Wm, Gladstone, t.....3		17
Hopkins F B, Crampton, f 4		A
Hopkins H P, Crampton, f 4		A
Howe Charles A, Crampton, f ..2		2
Howe Frederick, Crampton, f ...3		1
Howe J Frank, Putnam, f 2		6
Howe Newton, Crampton, f 3		1
Howe Robert, Crampton, f 2		1
Hoyt Rev J W, Gladstone, t.....5		18
Hudson John, Gladstone, t.....6		18
Humphrey Ed, Thamesford, f...1		18
Humphrey Wm, Thamesford, f s..1		18
Hunt C H, Dorchester St'n, f..4		9
Hunt Geo, Dorchester Station, f.3		10
Hunt Geo jr, Dorchester St'n, f s..3		10
Hunt John, Dorchester St'n, f..4		9
Hunt John W, Dorchester St'n, f.3		8
Hunter Mrs, Harrietsville, f.....5		15
Hunter Charles, Gladstone 5		18
Hunter Frank, Dorchester St'n, f..4		9
Hunter John, Dorchester St'n, f..4		9
Hunter John, Gladstone, f 5		10
Hunter Paul, Gladstone, f 5		18
Hunter Sarah, London, f 4		9
Hunter Stephen, Dorchester St'n ..3		8
Hunter T, Dorchester Station, f..4		11
Hunter Wm H, Gladstone, f s..5		16
Hunter Wm, Gladstone, f.....5		16
Huntley Geo, Putnam, f s.....1		A
Huntley Thomas, Putnam, f 1		A
Hutchinson J, Putnam, t 1		5
Iland James, Thamesford, t.....1		13
Ingram Wm, Dorchester St'n, f..5		13
Irvine Francis, Crampton, f.....3		6
Irvine George, Crampton 3		4
Irvine Hamilton, Crampton, f s..3		6
Irwin A A, Dorchester St'n, f s..2		6
Irwin F, Dorchester Station, f..2		5
Irwin George, Putnam, f.....a		1
Irwin T, Dorchester Station, f...2		6
Isaac Emanuel, Crumlin, f.....1		6
Jackson Alonzo, Harrietsville, f..4		10
Jackson David, Nilestown, f.....1		23
Jackson Henry, Gladstone, f 4		19
Jackson John, Nilestown, f 1		24

HAROLD A. RICHARDSON & CO. Handle only all rail HARD COAL direct from the Mines.

WHY NOT PRACTICE WHAT YOU PREACH if you are a temperance advocate? The Temperance and General Life is doing a magnificent work for Temperance. Why not support it and help to extend its influence?

	Con.	Lot
Jackson Oswald, Harrietsville, f	5	11
Jackson Samuel, Gladstone, f	4	19
Jackson Rev Thomas, Belmont, t	6	24
Jackson Victor, Gladstone, f	4	19
Jackson Wm, Gladstone, f	4	16
Jackson Wm, Nilestown, f	3	11
Jackson Mrs, Harrietsville, f	5	11
Jackson Mrs, Nilestown, t	a	24
James A J, Nilestown, f	a	22
James David A, Nilestown, f s	a	22
Jeffery Andrew, Derwent, f	2	20
Jeffrey Thos, Derwent, t	2	20
Jeffrey Thos R, Harrietsville, t	5	13
Jelly J J, Harrietsville, f	5	13
Jelly Richard, Mossley, f	3	12
Jelly Wm, Mossley, f	1	10
Jenkin John, Crampton, f	4	7
Johnson Mrs, Mossley, f	2	7
Johnston A, Dorchester Station, f	4	15
Johnston A, Dorchester Station, f	5	12
Johnston A, Dorchester Station, t	2	7
Johnston Benjamin, Mossley		10
Johnston Charles, Crampton, f	5	12
Johnston Geo, Dorchester Station	a	17
Johnston Geo, Putnam, f	1	14
Johnston Jas, London, f	4	11
Johnston Jas A, Dorchester Stn, t	4	11
Johnston John, Avon, f	5	2
Johnston Lawrence, Avon, f	6	5
Johnston Ola, Crumlin	2	10
Johnston Richard, Putnam, f	1	14
Johnston Robert, Mossley, f	2	7
Johnston Simeon, Thamesford, f	2	15
Johnston Wellington, Avon, t	6	1
Johnston W, Dorchester Station, f	a	17
Johnston Wm H, Avon, f	6	3
Jolliffe James, Avon, f	6	3
Johnston Jas O, Avon, f	6	A
Judge Jas, Dorchester Station, t	b	19
Kay Rev Wm, Dorchester Stn, t	4	9
Keaslor Jacob, Avon, f	6	8
Kellog Wilton, Harrietsville, f	5	12
Kennedy Miss C, Belmont, f	6	24
Kilborn Ed, Dorchester Station	3	5
Kilborn Isaac, Nilestown, f	3	2
Kilborn John, Nilestown, f	3	2
Kilborn Walter, Nilestown, f	3	2
Kilborn W, Dorchester Station, f	3	5
Kingswell Philip, Harrietsville, t	5	12
Kirby George, Crumlin, t	2	1
Knott John, Nilestown, t	b	24
Knott John jr, Nilestown, f	b	24
Krigger Lewis, Harrietsville, f	6	12
Kunz Frank, Harrietsville, f	4	14
Lane J H, Dorchester Station, f	b	19
Lane N J, Dorchester Station, f	1	19
Lane Thomas, Mossley, f	1	12
Lane W B, Dorchester Station, f	1	18
Langford Thomas, Derwent	3	24
Last Frederick, Nilestown	a	22
Laur George, Avon, f	6	7
Lavine Frank, Gladstone, f	4	19
Lea Edgar, Nilestown, t	3	1
Lea Henry, Nilestown, t	3	1
Leaman Samuel, Crampton, f	4	7
Learn Mrs, Mossley, f	2	14
Leslie Benijah, Thamesford, f	3	18
Leslie John, Thamesford, f	3	18
Leslie Simon, Mossley, t	1	12
Leslie Thomas, Thamesford, f	3	18
Lester Mrs, Dorchester Station, t	4	9
Little J, Dorchester Station, f	4	17
Little W C, Dorchester Station, f s	4	17
Logan Edward, Crumlin, f	1	3
Logan John F, Crumlin, f	1	3
Longfield Miss Alice, Crampton, t	3	5
Longfield Amos, Crampton, t	3	4
Longfield David, Crampton, f	3	3
Longfield John, Crampton, f	3	4
Loughlin Thomas, Banner, f	5	16
Loughlin Wm, Banner, f	5	16
Lovell Wm, Thamesford, f	2	17
Lucas Daniel, Crampton, f	5	7
Lucas Harmon, Avon, f s	5	5
Lucas John, Avon, f	5	1
Lucas Silas, Avon, f	5	3
Lucas Silas J, London, f	5	1
Luton Mrs, Belmont, t	6	24
Lyle Albert, Avon, f	6	4
Lyons Henry, Avon	6	4
McCallum Alex, Mossley, f s	3	14
McCallum Miss A, Avon, f	6	3
McCallum Angus, Gladstone, f	4	21
McCallum Angus, Harrietsville, f	4	15
McCallum A A, Gladstone, f	3	19
McCallum A P, Harrietsville	4	15
McCallum Duncan, Gladstone, f	3	20
McCallum Hugh, Gladstone, f	3	20
McCallum Hugh, London, f	6	24
McCallum James, Mossley, f	3	14
McCallum John, Crampton, t	4	4
McCallum John, Gladstone, f	4	18
McCallum John, Mossley, f	3	16
McCallum Neil, Gladstone, f	4	21
McCallum Neil N, Gladstone, f	3	20
McCallum Peter, Mossley, t	3	12
McCallum Solomon, Gladstone, f s	3	20
McCallum Mrs, Avon, f	5	3
McCann E, Dorchester Station, f	a	18
McCann E A, Dorchester Sta'n, f	4	10
McCann Jno, Dorchester Sta'n, f	4	10
McCarthy N C, Thamesford, f	2	15
McCaveny Thomas, Crumlin, f	1	5
McConnell Way, Gladstone, f	3	17
McCradee C, Dorchester Station, t	5	10
McCullogh John, f	5	2
McDonald J, Dorchester Station, f	b	17
McFarlane Robt, Thamesford, f	3	17
McFarlane, T, Dorchester Station, f	3	12
McGrath John, Belmont, f	6	24
McInnes Angus, Belmont, f	6	24
McIntosh Wm, Dorchester Stn, t	4	10
McIntyre Daniel, Nilestown, f	3	4
McIntyre Wm, Harrietsville	6	5
McKay D, Dorchester Station, f	4	16
McKay George, Thamesford, f	1	16
McKay John, Dorchester Stn, t	4	17
McKay Remember, Thamesford, f	2	16
McKay W A, Dorchester Sta'n, f s	4	16
McKee Thomas, Harrietsville, t	5	12
McKee Wm, Harrietsville	5	10
McKenzie James, Putnam, f	b	4
McKenzie R A B, Crumlin, f	1	5
McKenzie Ronald, Putnam, f	b	4
McKerlie Charles, Ealing, t	1	14
McKerlie Wm, f	1	14

P. L. MARDEN & CO. 416 Richmond St. Telephone 668. **ASPHALT** Streets, Driveways, Sidewalks, Basement Floors.

SMITH BROS. For Gas Fixtures and Globes, 'Phone 538. 265 Dundas Street.

	Con.	Lot
McLachlan Arch, Crampton, f.	4	b
McLachlin Duncan, Crampton, f.	3	b
McLean Hugh, Ingersoll, f.	a	15
McLean R, Dorchester Station, f.	b	15
McLellan James, Derwent, f.	3	24
McLellan John, Derwent, f.	3	23
McMillan Arch, Mossley, t.	4	10
McMillan D, Dorchester Station, t.	4	11
McMillan T, Dorchester Station, f.	4	11
McMurray Byron, Gladstone, fs.	5	18
McMurray Edward, Gladstone, f.	a	17
McMurray Edw'd, Harrietsville, t.	5	10
McMurray Ed A, Harrietsville, f.	4	18
McMullen George, Nilestown.	a	23
McMurray Levi, Gladstone, f.	5	19
McMurray Morris, Gladstone, f.	5	18
McMurray Roy, Gladstone.	5	19
McMurray Samuel, Thamesford, f.	2	18
McMurray Wm, Thamesford, fs.	2	18
McNiven A, Dorchester Station, f.	2	19
McNiven Angus, Putnam, f.	b	4
McNiven A, Dorchester Stat'n, f.	2	18
McNiven Arch, Gladstone, f.	2	18
McNiven Daniel, Dorchester Stn, t.	3	5
McNiven Hugh, Putnam, f.	b	4
McNiven J, Dorchester Station, f.	a	18
McNiven J, Dorchester Station, f.	1	16
McNiven Robert, Ingersoll, f.	a	2
McNiven Wm, Gladstone, f.	2	17
McPherson John, Derwent, f.	6	24
McPherson Robert, Belmont, f.	6	24
McVicar Alex, Harrietsville, f.	6	17
McVicar Archibald, Derwent, f.	3	21
McVicar Donald, Harrietsville, f.	6	13
McVicar Duncan, Crampton, f.	3	2
McVicar Finlay, Crampton, f.	3	3
McVicar John, Derwent, f.	4	22
McVicar Mrs, Derwent, f.	3	21
Madole B, Dorchester Station, f.	1	20
Magee C A, Putnam, f.	b	4
Magee Mrs H, Putnam, f.	2	8
Magee Isaac, Putnam, t.	1	b
Magee Robert A, Putnam,	b	4
Magee Mrs, Mossley, f.	1	b
Malpass Bertram, Gladstone, t.	4	17
Malpass Wm, Mossley, f.	2	15
Malpass Wm F, Mossley, f.	2	16
Manning Gabriel, Belmont, f.	6	24
Manning Henry, Gladstone, f.	4	11
Manning Jacob J, Derwent, f.	2	11
Manning Mrs, Derwent, f.	2	15
Manning Mrs, Gladstone, f.	4	17
Marr J, Dorchester Station, f.	2	11
Marr Robert, Pond Mills, f.	2	11
Marsh Elgin, Gladstone, f.	5	19
Marsh John, Nilestown, fs.	3	1
Marsh Richard, Nilestown, fs.	3	1
Marsh Wm, Nilestown, f.	3	1
Marsh W R, Gladstone, f.	6	19
Marsh Mrs, Gladstone, f.	5	17
Marshall Josiah, Putnam, f.	a	1
Marwood John, Crampton, f.	3	3
Marwood Walter, Crampton, t.	3	7
Masuret M, London, t.	1	15
Maule A, Dorchester Station.	4	9
Maybee O M, Dorchester Sta'n, f.	a	20
Merrill C, Dorchester Station, t.	a	17
Mildrum J A, Belmont, f.	6	24
Miller Theodore, Avon, f.	6	4
Milton W, Dorchester Station.	2	6
Mitchell A, Dorchester Station, f.	2	12
Mitchell J, Dorchester Station, f.	2	11
Mitchell J, Dorchester Station, f.	2	12
Mitchell J, Dorchester Station, f.	a	17
Mitchell Jos, Dorchester Stn, f.	a	17
Mitchell W, Dorchester Station, f.	a	17
Moakes James, Mossley, f.	3	12
Moakes John, Mossley, f.	2	12
Mohr Philip, Belmont, t.	6	24
Mohr Wm, Belmont, f.	6	24
Moir James, Mossley, f.	3	12
Monk James, Gladstone, t.	6	18
Monk L D, Dorchester Station, f.	4	9
Monroe D, Dorchester Station, f.	3	10
Mooney Chas, Dorchester Stn, t.	a	21
Moore Alexander, Crumlin, fs.	1	11
Moore Irvine, Belmont, t.	6	24
Moore Samuel, Crumlin, fs.	1	11
Moore Wm, Belmont, f.	6	24
Moore Wm, Crumlin, f.	1	11
Moore Wm jr, Crumlin, fs.	1	11
Moore Wm, Gladstone, f.	5	22
Morehouse Charles, Nilestown, f.	1	22
Morris John, Crampton, f.	4	4
Morris Joseph, Crampton, f.	4	4
Morris Nassau, Harrietsville, f.	4	11
Morris Samuel, Crampton, f.	3	3
Morris Wm A, Harrietsville, fs.	4	12
Morrish C, Dorchester Station, f.	a	17
Morrison Mrs, Thamesford, f.	1	13
Morrison Arthur, Thamesford, fs.	1	15
Morrison Charles, Mossley, fs.	1	10
Morrison David, Thamesford, fs.	1	15
Morrison John, Thamesford, f.	1	15
Morrison Thomas, Mossley, f.	2	12
Morrison Wm, Mossley, f.	1	10
Morrison Wm, Thamesford, f.	1	13
Mossop Hugh J, Crumlin, f.	1	2
Mossop J, Dorchester Station, f.	4	9
Mountain J H, Dorchester Sta'n, f.	3	11
Mullin James, Crampton.	3	a
Mullin J, Dorchester Station, f.	4	9
Myrich Gardner, Mossley, f.	2	13
Neely G, Dorchester Station, f.	4	10
Neely R, Dorchester Station, f.	3	13
Neely T, Dorchester Station, f.	3	17
Neilson N, Dorchester Station, t.	3	4
Nelson A M, Dorchester Station.	4	9
Nelson W J, Dorchester Station, t.	a	17
Newell James A, Crampton, fs.	4	3
Newell John R, Crampton, f.	4	1
Newell Robert, Crampton, f.	4	3
Newell Robert, Crampton, t.	4	8
Newell Wm G, Crampton, f.	4	3
Nichol A, Dorchester Station, f.	2	7
Nichol J, Dorchester Station, f.	2	8
Nigh Herbert, Avon, fs.	6	5
Nigh Valentine, Avon, f.	6	5
Noad Cranswick, Crampton, fs.	3	1
Noad Henry, Crampton, t.	4	1
Nugent Wm T, Belmont, f.	6	24
O'Dell F A, Nilestown, f.	3	2
O'Neil Hillyard, Harrietsville, f.	5	11
O'Neil Robert F, Thamesford, t.	2	17
O'Neil W, Dorchester Station.	a	20
O'Neil W H, Dorchester Station, f.	a	17

AMERICAN ELECTRIC CO. 214 DUNDAS. Contractors for Incandescent Lighting, Electric Bells and Burglar Alarms

WOODS' FAIR We keep the Latest Novelties in all kinds of Fancy Goods, Chinaware, Hardware, Smallwares, etc. 176 & 178 Dundas St.

	Con.	Lot
Oakley Mrs, Dorchester Station, f	4	9
Oliaria Abram, Crampton, f	4	4
Oliver Beattie, Crumlin, fs	2	3
Oliver James, Crumlin, f	2	2
Oliver S, Dorchester Station, f	4	16
Oliver W, Dorchester Station, f	2	9
Oliver Mrs, Crumlin, f	2	3
Orr J Wesley, Belmont, f	5	22
Ovens R, Dorchester Station, f	3	16
Ovens W, Dorchester Station, t	4	9
Ovens Wm, Thamesford, f	2	16
Ovens Mrs, Dorchester Station, t	4	11
Ovens Mrs, Thamesford, f	3	16
Parker Alexander, Crumlin, f	1	6
Parker Edward, Crumlin, f	2	4
Parker John, Crumlin, f	1	6
Parkinson John, Crumlin, f	2	2
Parkinson Samuel, Ealing, f	3	1
Parkinson Thomas, Crumlin, f	2	1
Parkinson Thos J, Crumlin, fs	2	1
Parkinson Wm J, Crumlin, fs	2	1
Parsons George, Crampton, f	5	5
Parsons Henry, Crampton, f	3	3
Parsons Robert, Crampton, f	5	5
Parsons Thomas, Crampton, f	5	5
Parsons Walter, Avon, f	5	4
Partlo H W, Dorchester Stn, t	a	18
Partlo Wm., Ingersoll, f	a	18
Pasmore George, Derwent, f	2	23
Pasmore Philip, Derwent, fs	2	23
Paterson George, Thamesford, f	1	17
Paterson, Geo, Dorchester Stn, f	4	9
Paterson Jas, Dorchester Stn, f	a	21
Paterson Thomas, Thamesford, f	1	13
Payne Issac, Thamesford, f	1	16
Payne Wm H, Thamesford, f	1	16
Perley Allan, Putnam, f	b	4
Phelan Thomas, Crumlin, f	1	1
Phelps Othniel, Crampton, f	2	b
Phillimore John, Dorchester Stn, t	a	21
Pickle Wilmot, Derwent, f	3	21
Piggott Henry, Nilestown, f	4	5
Piggott Henry jr, Nilestown, fs	a	23
Pike George, Avon, f	6	2
Pinegar Luthar, Dorchester Stn, f	4	12
Pinegar R, Dorchester Stn, f	4	12
Pirie Frank, Putnam, f	1	4
Pirie James, Putnam, f	1	4
Pirie Peter, Putnam, f	1	4
Potts Joseph, Belmont, f	6	24
Powell Edward, Banner, t	5	18
Powney John, Belmont, t	6	24
Procter William, Nilestown	3	2
Puckridge R W, Nilestown, t	a	24
Pullen Afred, Avon, f	6	6
Pullin Arthur, Avon, t	6	6
Pullin Richard, Avon, f	6	6
Pullin Robert, Avon, f	6	3
Pyatt Cinnamon, Mossley	2	11
Pyatt George, Dorchester Stn, f	2	11
Pyatt George, Dorchester Stn, t	b	12
Pyatt James, Gladstone, t	5	19
Pyatt James, Mossley, t	2	12
Pyatt John, Mossley, t	2	12
Racey Rev. Geo W, Belmont, t	6	24
Rath Henry, Crampton, f	2	3
Rath Joseph, Putnam, f	2	2
Ray Wm, Pond Mills, f	1	11

	Con.	Lot
Redmond Rev R, Dorchester Stn, t	4	9
Richard Herbert, Dorchester Stn, f	5	17
Richard Philip B, Crumlin, f	1	1
Richardson John, Ingersoll, f	a	17
Richmond Wm, Dorchester Stn, f	4	9
Rickard Philip H, Crampton, f	5	6
Rickard Wm, Harrietsville, f	4	6
Robertson John, Dorchester Stn, f	2	6
Robins Peter, Dorchester Stn, f	3	9
Rodway Thomas, Harrietsville, f	5	13
Rogers Albert, Gladstone, f	5	22
Rogers Chas E, Dorchester Stn, t	3	8
Rogers Edward, Gladstone, f	5	20
Rogers Ephraim, Dorchester Stn, f	3	8
Rogers, Jas, Dorchester Stn, f	2	9
Rollston, Geo, Dorchester Stn, t	4	15
Rolph Jas, Dorchester Stn, f	4	6
Rolph Solomon, Nilestown, t	b	22
Ross Adam W, Dorchester Stn, fs	4	16
Ross David, Thamesford, f	3	18
Ross Donald, Dorchester Stn, f	4	11
Ross Donald, jr, Dorchester Stn, f	4	11
Ross Jas, Dorchester Stn, f	4	16
Ross Robert, Thamesford, f	3	18
Rossiter, Armon, Crampton, f	4	5
Routledge Robert, London East, f	3	14
Row Robert, Avon, f	6	4
Rowatt Thomas, London, f	a	24
Rowe Wm, Avon, f	6	1
Rowse James C, Crampton, f	3	5
Rowse James H, Putnam, f	1	6
Rowse John, Mossley, f	3	8
Ruddick John L, Dorchester Stn, t	2	14
St Clair Vining, Crampton, f	3	4
St Clair, Mrs, Thamesford, f	2	16
Sadler Clarkson, Harrietsville, f	5	8
Sadler John, Mossley, f	4	11
Sadler Wm Harrietsville, f	4	8
Sadler, Mrs, Harrietsville, f	5	8
Sage Nelson, London, f	4	12
Sage Willard, Nilestown, f	1	13
Sanderson Samuel, Derwent, f	4	24
Sanger Wm, Dorchester Stn	2	16
Sangster Jas, Dorchester Stn	2	19
Saunders Fred, Dorchester Stn, t	b	13
Scott Alexander, St Thomas, f	3	16
Scott John H, Harrietsville, t	5	13
Scott Thomas, Mossley, f	4	10
Scott Wm S, Mossley, f	2	11
Secord Solomon Harrietsville, f	5	15
Secord Wm, Gladstone, f	5	15
Shain Mrs, Gladstone, f	6	24
Shannon John, Putnam, f	2	1
Shannon Michael, Putnam, f	2	a
Shannon Thomas, Putnam, f	2	a
Sharp Isaiah, Putnam, f	b	5
Sharp John, Dorchester Stn, f	b	13
Sharpe Benj, Harrietsville, f	5	10
Sharpe Thomas, Harrietsville, f	5	10
Shaun Wm, Dorchester Stn, t	b	11
Shaw, Ed T, Dorchester Stn, t	3	6
Shaw John, Dorchester Stn, f	4	9
Shaw Lyman, Dorchester Stn, t	3	6
Shaw Richard, Dorchester Stn, t	4	7
Shaw Sidney, Dorchester Stn, f	4	9
Shaw Wm, Dorchester Stn, t	4	7
Shaw, Wm H, Dorchester Stn, t	3	6
Shaw Mrs, Dorchester Stn, f	3	6

WM. A. GAZE, Manufacturer of Cosey Corners and Hair Mattresses to order.
412 PALL MALL.

DYMENT-BAKER LUMBER CO. Lumber Yard, Planing Mill, Box Factory, Wood Carving
271 Bathurst Street.

	Con.	Lot
Shea John, Harrietsville	4	8
Sherin Richard, Putnam, f	1	7
Shields Charles, Derwent, f	3	23
Shields James, Belmont, f	5	24
Shields James H Dorchester Stn, f	4	13
Short Thomas, London, f	3	5
Showler George, London, f	3	1
Shuttleworth George, Crumlin, t	1	1
Simpson Lewis, Belmont, f	6	24
Sinclair Archibald Belmont	6	24
Skelding Charles, Belmont, f	6	24
Skinner, Wm, Putnam f	b	4
Slaght Abram, Dorchester Stn, f	3	9
Slaght Thos, Dorchester Stn, f	3	9
Small Arthur, Putnam, fs	b	8
Small Charles, Putnam, f	b	8
Smith Aaron, Dorchester Stn, f	b	20
Smith Alfred, Dorchester Stn, f	b	18
Smith Anthony, Dorchester Stn	b	18
Smith Charles, Crumlin, f	1	1
Smith David, Avon, fs	5	5
Smith Delbert, Dorchester Stn, f	1	16
Smith Edward, Dorchester Stn, f	1	16
Smith Enoch, Harrietsville, f	5	10
Smith Ezra E. Dorchester Stn, t	2	10
Smith George E, Avon, f	6	3
Smith Hiram, Harrietsville	5	10
Smith Jacob, Dorchester Stn	3	11
Smith James, Harrietsville, f	4	8
Smith James, St Thomas, f	4	1
Smith John, London, f	a	18
Smith Lewis, Dorchester Stn, f	1	16
Smith Melvin, Dorchester Stn, f	4	10
Smith Murray, Avon, f	5	5
Smith Phlip, Dorchester Station	2	14
Smith Rich C, Dorchester Stn, fs	b	18
Smith Sidney A, Dorchester Stn, f	5	12
Smith Thomas, Avon, f	6	3
Smith Thomas, Crumlin, f	1	1
Smith Wm, Dorchester Stn, f	b	18
Smith Wm, Harrietsville, f	4	9
Snively Cole, Harrietsville, t	5	13
Snively Mrs, Dorchester Stn, f	a	17
Snow Thomas, Crumlin, t	1	1
Spence H Nelson, Mossley, f	3	13
Spence James, Mossley, f	3	13
Spence Nelson H, Mossley, f	1	11
Spence Thomas, Mossley, f	2	11
Spence Walter, Mossley, fs	3	13
Spice Thomas, Thamesford, f	1	18
Spring Daniel, Gladstone, f	5	18
Spring David, Gladstone, t	4	19
Spring Edward, Mossley, f	2	16
Spring Peter, Dorchester Stn, f	4	10
Stanley George, Gladstone, f	3	18
Staples Rev S, Avon, t	6	3
Steele Alexander, Crampton, f	3	5
Steele Archibald, Harrietsville, f	4	9
Steele John, Crampton, f	3	5
Steele John, Dorchester Stn, f	b	13
Steele Robert, Crampton, f	3	6
Steele Wm, Crampton, t	4	6
Stevens Edmond, Putnam, fs	2	3
Stevens Stephen, Putnam, f	2	3
Stevenson Wm, Nilestown, f	4	11
Stewart Alexander, Belmont, f	6	24
Stinebaugh Peter, Putnam, f	b	5
Stirton R D, Gladstone, f	4	19
Stobridge Lawrence, Putnam, t	b	4
Stone Wm, Crampton, t	3	b
Stone Wm, Verschoyle, f	3	A
Stothers James, Crumlin, f	1	4
Stothers Joseph, Crumlin, f	2	4
Stothers R J, Crumlin, f	1	4
Stothers Wm, Crumlin	1	4
Strachan John, Belmont, f	6	24
Strachan Stewart, Belmont, f	6	24
Strachan T W, Belmont, f	6	24
Strathdee G, Dorchester St'n, f	4	9
Strathdee Jas, Dorchester St'n, f	1	15
Strathdee John, Mossley, f	2	15
Strathdee Wm, Mossley, f	2	15
Strong Thomas, Dorchester St'n, t	5	14
Stronghill B, Dorchester Station, f	b	20
Stronghill T, Dorchester Station	b	20
Sutherland A, Dorchester St'n, f	5	14
Sutherland D, Dorchester St'n, f	5	14
Sutherland J, Dorchester St'n, f	5	13
Sutherland Robert, Banner, f	4	18
Sutherland R, Dorchester St'n, f	4	11
Sutherland Wm, Banner, f	4	18
Swabb Wm, London, f	b	9
Swales Bartholomew, Gladstone, f	4	19
Swart Lawyer, Nilestown, f	3	2
Swart Rossel, Dorchester St'n, f	4	8
Swartout Mrs, Dorchester Stn, f	a	17
Swartout John, Avon, f	6	1
Sweet Nathan, London, f	a	17
Sweet Orlow, Dorchester St'n, f	a	17
Sweet Sheldon, Dorchester St'n, f	a	17
Sweet Wm, Dorchester St'n, f	a	17
Swift George, Nilestown, f	a	24
Talbott Arthur, Crumlin, f s	1	10
Talbott F E L, Crumlin, f s	1	10
Talbott F B, Crumlin, f	1	10
Talbott Wm, Crumlin	1	8
Talbott Wm C, Dorchester St'n, t	a	13
Tallack Mark, Dorchester St'n, f	4	10
Tamblyn Charles, London, f	1	12
Taylor Colin, Belmont, f	6	20
Taylor David, Harrietsville, f	6	19
Taylor John, Belmont, f	6	24
Taylor John, Crumlin, f	1	1
Taylor Joseph, Harrietsville	6	19
Taylor Samuel, Thamesford, f	1	16
Taylor Wm, Crumlin, f	1	11
Temple James, Dorchester St'n, f	b	19
Temple Robert J, Crumlin, t	1	9
Temple W, Dorchester St'n, f s	b	19
Temple Wm, Crumlin	1	9
Thompson A, Dorchester St'n, f	1	23
Thompson David, Derwent, f	2	20
Thompson Geo, Derwent, f s	2	22
Thompson James, Derwent, f	3	22
Thompson J, Dorchester St'n, f	3	14
Thompson Robert, Derwent, f	1	24
Thompson Wm, Derwent, f	1	23
Thompson Wm jr, Derwent, f	2	22
Tocker Christiana, Crampton, f	5	2
Tocker Isabella, Crampton, f	5	2
Tocker Jane, Crampton, f	5	2
Tocker Mrs, Crampton, f	5	2
Todd Wm, Dorchester Station	1	16
Tooley Richard, Harietsville, f	5	19
Topham John H, Gladstone, f	4	19
Topham Peter, Mossley, f	1	12
Topham Peter jr, Mossley, f	3	13
Topham Wellington, Mossley, t	3	14

Equipped in Modern Style. Competent Instructors. WESTERN DAIRY SCHOOL, STRATHROY, ONT. Open all the year Write for Information.

W. H. HEARD & CO. HOUSES FITTED UP WITH ALL MODERN SANITARY APPLIANCES.
357 Richmond Street.

	Con.	Lot
Torance Abram, Thamesford	2	16
Torrens James, Thamesford, f s	3	18
Torrens Wm, Thamesford, f	3	18
Trebilcock Fred T, London, t	1	13
Turnbull Mrs, f	4	9
Turpin James, Dorchester Stn, f	b	19
Uglow Wm, Putnam, f	b	4
Vannatter John, Putnam, t	b	9
Vanolicrum Frank, Nilestown	a	23
Venning Andrew, Belmont, f	5	24
Venning Andrew, Harrietsville	5	14
Venning A Wesley, Belmont, f	6	24
Venning Charles, Mossley, f	3	11
Venning George, Mossley, f	3	11
Venning James, Harrietsville, f	6	9
Venning John, Mossley, f	3	8
Venning Richard, Mossley, f	3	10
Venning Richard jr, Mossley, f s	3	10
Vincent Edward, Putnam, t	2	8
Wade George, Dorchester St'n, f	4	11
Wade Russell, London, f	1	12
Walker David, Derwent, f	3	24
Walker David jr, Derwent, f	3	24
Walker Francis, Dorchester St'n, f	a	17
Walker Geo, Dorchester Stn, f	4	10
Walker John, Dorchester St'n, t	4	14
Walker Miss L, Banner, f	5	11
Walker Martha, Dorchester Stn, f	a	17
Walker Samuel, Derewent, f	3	24
Wallace C, Dorchester St'n	5	14
Wallace E, Dorchester St'n, f	5	14
Wallace Frank, Dorchester St'n, t	b	15
Wallace Meredith, Thamesford, f	2	17
Wallis Charles, Putnam, f s	1	8
Wallis George W, Putnam, f s	1	8
Wallis Kidman, Putnam, f	1	8
Wallis Richard, Putnam, f	b	2
Wallis Walter, Putnam, f	1	8
Wallis Wm, Putnam, f s	1	8
Ward Jefferson, Gladstone, f	4	18
Ward John, Gladstone, f	4	18
Warden Ernest, Crumlin, f s	1	2
Warren Hugh, Harrietsville, t	5	13
Warden James, Crumlin, f	1	2
Warden Wm C, Crumlin, f s	1	2
Watcher Wm, Gladstone, f	3	18
Waun Wm, Belmont, t	6	24
Webster F, Dorchester St'n, f	4	11
Webster John, Dorchester St'n, f	4	10
Webber Robert, Nilestown, f	1	21
Webster T, Dorchester St'n, f	5	12
Weir David, Crumlin, f	2	3
Weir James H, Crumlin, f	2	8
Weir John, Crumlin, f	2	3
Weir Joseph C, Crumlin, f	1	4
Weir Joseph H, Crumlin, f	1	4
Weir Wm B, Crumlin	1	5
Weir, Wm J, Crumlin, f	1	3
Weir Mrs, Crumlin, f	1	8
Weldon John H, Belmont, t	6	24
Weldon Joseph, Derwent, f	6	24
Weldon Thomas H, London, f	a	17
Whaley Lyman, Avon, f	6	3
Whitcraft Edgar, Crampton, fs	5	1
Whitcraft Jacob, Crampton, f	5	1
White Isaac, Harrietsville, f	5	12
White Wm, Belmont, f	6	24
Whittaker Wm, Dorchester Stn	b	14
Wilkinson George, Evelyn, f	2	13
Wilkinson John, Nilestown, t	3	1
Willer Hugh, Dorchester Stn, f	b	20
Williams Geo, Dorchester Stn, f	4	9
Williams Wm, Dorchester Stn, t	a	17
Williamson, John L, Dorchester Station, t	4	10
Willsie George W, Belmont, f	6	22
Willsie Miss Hannah, Belmont, f	6	24
Willsie Henry, Avon, f	6	3
Willsie Joseph, Derwent, f	4	24
Willsie Miss Matilda, Belmont, f	6	24
Willsie Merritt, Belmont, f	6	24
Wilson David, Crumlin, f	1	7
Wilson Jas, Dorchester Stn, f	4	10
Wilson John, Dorchester Stn, f	4	11
Wilson Joseph, Dorchester Stn, f	4	9
Wilson Samuel, Dorchester Stn, f	2	13
Wilson Wm, Dorchester Stn, f	4	11
Wilson Wm E, Dorchester Stn, f	4	10
Wilson Wm F, Dorchester Stn, f	3	4
Wilson Wm M, Crumlin, fs	1	7
Wilson Wm T, Dorchester Stn, f	4	9
Wilson Mrs, Crumlin, f	1	7
Winegarden Timothy, Belmont	6	24
Wood Daniel, Crumlin, f	1	3
Wood James, Crumlin, f	1	3
Woods Allen, Crumlin, f	2	10
Woods Joseph, Crumlin, f	2	10
Woods Samuel, Crumlin, f	1	10
Worth Mrs, f	4	9
Wright Amos, Avon	6	7
Wright James, Crampton, f	4	2
Wright John, Crampton, fs	4	2
Wright Joseph, Crumlin	1	5
Wright Samuel, Putnam, t	a	2
Wright Wm, Avon, t	6	3
York Augustus, Gladstone, f	6	19
York Burtlin, Harrietsville, f	5	12
York Dennis, Harrietsville, f	5	12
York Frederick, Harrietsville, f	6	15
York Henry W, Gladstone, f	5	10
York Hiram, Gladstone, f	6	20
York Luther L, Gladstone, fs	6	19
York Stephen, Gladstone, f	5	10
York Wm, Harrietsville, f	6	15
York Wm S, Harrietsville, f	5	17
Young Abram, Dorchester Stn, f	3	9
Young David, Dorchester Stn, fs	3	9
Young Warner, Dorchester Stn, t	3	8

MAP OF LONDON
J. G. FOSTER & CO., Publishers,
Head Office, 12 Lombard St., TORONTO.

INVESTIGATE THE BIRKBECK LOAN CO.'S
POPULAR SYSTEM OF LOANING. 169 Dundas Street, London.

EKFRID TOWNSHIP.

HECTOR MCFARLANE, Township Clerk, Glencoe P. O.

Abbreviations: f, freeholder; t, tenant; r n, range north; r s, range south.

After each name follows Post Office address, Concession and Lot.

	Con.	Lot
Adams John, Adolphe, f	4rs	10
Ainsley Catherine, Mayfair, f	4rs	9
Aldridge Jos H, Middlemiss, t	6rs	26
Alexander Agnes, Melbourne, f	3rs	1
Alexander Robert, Melbourne, f	3rs	1
Allan George, Strathburn, f	4rs	24
Allan James, Strathburn	4rs	24
Allan John, Strathburn, f	4rs	24
Alward Wm, Appin, f	2rn	8
Amos John, Middlemiss, f	6rs	42
Andrews Garrick, Mayfair, f	3rs	9
Andrews Milzar S, Glencoe	3	24
Annett Noah, Middlemiss, f	5rs	3
Ardies Thomas A, Mayfair, f	1rs	8
Ash Emanuel, Appin, f	5	14
Atkinson Charles, Melbourne	1rn	4
Atkinson Frank, Melbourne	1rn	4
Atkinson Wm, Melbourne	1rn	4
Bancroft David, Middlemiss, f	6rs	9
Barney Wm, Appin	2rn	14
Bateman Samuel, Melbourne, t	1rn	10
Batton Alexander, Middlemiss, f	7rs	1
Batton James, Middlemiss, t	6rs	16
Beach Lewis, Middlemiss, f	6rs	6
Beach Nathan, Middlemiss, f	6rs	23
Beaton Archibald, Glencoe	4	21
Beattie Wm A, Longwood, f	1	1
Beaumont Robert, Melbourne, f	1rs	1
Beckton Thomas, Glencoe, f	2rn	24
Bedford James, Middlemiss, f	6rs	37
Bennett Geo M, Melbourne, t	1rn	1
Berdan David, Strathburn, f	3rs	17
Berdan Walter, Glencoe	2rn	18
Berry James, Appin	3	11
Biggar Ernest, Melbourne,	2rn	5
Black Alex, Appin, f	5	12
Black Alex D, Adolphe, f	2rs	11
Black Archibald, Appin	1	12
Black Donald, Appin, f	2	15
Black Donald H, Adolphe, f	2rs	11
Black Dougald, Appin, f	2	16
Black George, Appin, f	5	11
Black Wm, Appin, f	2	15
Blue Sarah, Glencoe, f	1rs	17
Booker Henry, Appin,	4	10
Booker Isaac, Mayfair, t	2rn	7
Booker John, Mayfair, t	2rn	7
Boyd Wm, Appin, f	1	7
Bradley Jas H, Longwood	5	2
Brook Gomaliah, Appin, f	2	5
Brooks Ashbury, Appin, f	3	7
Brooks Benjamin, Appin, f	3	7
Brooks John, Appin, f	2	5
Brown Alfred, Appin, f	2	8
Brown Charles, Longwood, f	2	5
Brown M R, Appin, f	1	13
Burdon Arthur, Middlemiss, f	5rs	1
Burdon Louisa, Middlemiss, f	5rs	1
Burnell John, Appin, f	4	8
Burnett David, Appin, f	2	13
Burnett George, Appin, f	2	13
Burris James H, f	5rs	1
Burris Maria, f	5rs	1
Butler Charles W, Appin, t	1	16
Butler John, Appin, t	3	16
Butler Robert, Appin	2rn	16
Butler Wm, Appin, t	1	16
Butler Wm H, Appin, t	1	16
Putterwick George, Middlemiss, f	4rs	5
Cady Lonzo, Middlemiss	6rs	11
Cady Nelson, Middlemiss, f	6rs	11
Campbell Alex, Mayfair, f	3rs	9
Campbell Allan, Appin,	2rn	11
Campbell Angus, Appin, f	1	13
Campbell A D, Mayfair, f	1rs	7
Campbell Arch, Glencoe, f	5	19
Campbell C J, Mayfair, f	1rn	9
Campbell Donald, Adolphe, f	3rs	14
Campbell Duncan, Glencoe, f	5	19
Campbell Duncan, Middlemiss, f	3rs	2
Campbell Duncan A, Mayfair, f	2rs	16
Campbell Duncan S, Appin, f	2rn	10
Campbell Eliza, Middlemiss, f	6rs	30
Campbell Geo B, Appin, f	3rn	14
Campbell John, Adolphe	1rs	15
Campbell John, Glencoe, f	5	16
Campbell John, Middlemiss, f	6rs	22
Campbell John D, Melbourne, f	3rs	1
Campbell John E Mayfair, f	1rs	7
Campbell John R, Middlemiss, f	3rs	2
Campbell Mal, Middlemiss, f	4rs	6
Campbell M C, Middlemiss, f	6rs	6
Campbell Marwood, Mayfair, f	1rn	9
Campbell Peter, Glencoe, f	5	19
Campbell Robt B, Middlemiss, t	6rs	30
Campbell Robt H, Middlemiss, f	7rs	2
Caplin Frank, Strathburn, t	4rs	22
Carman Isaac, Osman, f	5	3
Carrol John, Middlemiss, f	7rs	1
Carter Amos, Mebourne, f	1rn	1
Carruthers Chris, Appin, f	5	16
Carruthers Robt, Appin, f	5	19
Carruthers Wm, Appin, f	5	19
Cass Joel, Longwood, t	4	3
Cherrington George, Melbourne,	1rn	1
Chisholm Hugh B, Appin, f	4	6
Chisholm James, Appin	3	6
Chisholm Walter, Appin, f	3	6
Chisholm Wm, Appin, f	4	6
Clark Adam, Melbourne, f	2rs	1
Clark James C, Melbourne, f	1rn	1
Clark Thomas, Appin, f	5	15
Clark Wm A, Melbourne, f	2rs	1
Coad George, Strathburn, t	3rs	21
Coad Richard, Strathburn, f	2rs	22
Cobban James, Middlemiss, t	6rs	2

SLATER BROS. TAILORS, 399 Richmond Street,
We have the Largest Stock of Scotch Tweed Suitings in the city. Inspection invited.

HEINTZMAN & CO. PIANOS FOR RENTING. 236 Dundas St. 'Phone 1036. London.

	Con.	Lot
Congdon John, Appin, f.. 1		9
Congdon John C, Appin, t.. 2		7
Congdon Richard, Adolphe, f.. ..3rs		13
Cooper James, Melbourne, f.. ..1rn		1
Cooper John, Melbourne, f.. ..1rn		3
Corbett David, Appin, f.... 4		10
Cornell Chris G, Melbourne, f..Gore		17
Cornell John B, Middlemiss, f..4rs		4
Cornell John M, Melbourne, f.. ..1rn		2
Cornell John P, Appin, f.. 4		13
Cornell Letilia, Adolphe, f.. ..1rn		12
Cornell Philip P, Adolphe, f.. ..1rn		12
Coulter James, Melbourne.. .. ..1rs		1
Coulter Ralph, Melbourne, t.. 2		4
Coulthard Dav A, Strathburn, f.1rn		24
Coulthard R J, Strathburn, f.. ..2rs		22
Cousins Chas C, Appin, t.. 1		12
Covey Charles, Appin, f.. 1		15
Cowan David, Mayfair, f.. .. ..1rs		8
Cowan John C, Mayfair, f.. ....1rs		8
Crane Nelson, Appin.. 1		12
Currie Charles, Glencoe, t.. 1		23
Currie Geo H, Glencoe, f.. 1		23
Currie Randolph, Glencoe, f.. ..1		23
Cushman Noah, Appin.. 1		5
Cushman Noah, Appin.... 1		5
Cushman Wm, Appin.. 1		5
Cushman Wm H, Appin.. 1		5
Dake Edward, Middlemiss.. ..6rs		3
Davidson Alex D, St Paul, f.. ..3		17
Davidson Wm, St Paul, f.. 3		17
Davis Howard, Osman, f.. 5		4
Dean Matthew, Glencoe, f.. 1		24
Dean Michael, Glencoe, f.. 1		24
Decow Daniel, Middlemiss, f....6rs		3
Depotty George, Appin, f.. 2		8
Devlin Geo W, Appin, f.. 1		14
Devlin John, Appin, f.. 2		17
Devlin Lewis, Appin, f.. 3		17
Devlin Wm J, Appin, f..... 1		7
Dillon John, Longwood, f.. 1		2
Dillon Thomas, Longwood, f.. 1		2
Dinsmore Samuel, Appin, f.. 1		6
Dobie Chris, Strathburn, f.. ..4rs		22
Dobie David sr, Strathburn, f....4rs		22
Dobie George, Glencoe, t.. 2		24
Dobie John A, Strathburn, f.. ..3rs		24
Dobson Robert, Glencoe, t.. ..1rn		24
Dodds Margaret, Middlemiss, f..6rs		2
Donnelly Wm, Appin, f.. 1		13
Douglas Alex, Melbourne, f.. ..1rn		4
Down Wm, Appin, f.. 5		9
Duncanson Alex, Strathburn, f..1rs		21
Duncanson Arch, Strathburn, f 1rs		21
Duncanson Gibert, Strathburn, f.1rs		22
Dundon John, Mayfair, f.. .. ..1rn		8
Dunn John, Middlemiss.. .... .. 6rs		4
Eaddie Alex, Appin, f.. 1		15
Eaddie David F, Glencoe, f..... ..3		19
Earhart Robert, Mayfair, f.. ..2rn		8
Early Franklin, Middlemiss, f..6rs		2
Eaton Eliza, Adolphe, f.. .. ..1rs		12
Eaton Fred J, Adolphe, f.. ....1rs		12
Eaton Richard P, Adolphe.. ....1rs		12
Ebbitts John, Appin, f.. 3		3
Ebbitts Wm, Appin, f.... 3		3
Eddie David J, Glencoe, f.. 2		19
Eddie George S, Glencoe, f.....2		18
Eddie Hugh, Appin, f.. 4		14
Eddie James A, Glencoe, f.. 3		24
Eddie John, Glencoe, f..... 2		19
Eddie John W, Glencoe, f.. 3		19
Eddie Robert, Glencoe, f.. 4		20
Elliott George C, Mayfair, f.. ..1rn		11
Elmore Charles, Strathburn, t..4rs		22
Elmore John, Strathburn, t..4..rs		23
Elmore Wm, Strathburn, t.. ..4rs		22
English John, Appin, f.. 1		12
English Wm A, Appin, f.. 1		12
Essey James, Appin, t.. 4		7
Essey Thomas, Appin, f.. 4		7
Evans Arthur, Melbourne.. .. ..1rs		5
Faircloth Geo, Melbourne, f.. ..2rn		5
Farroll Alex, Appin, f.. 1		9
Farroll Wm, Appin, f.. 1		9
Farrow Isaac, Adolphe.. .. .. ..1rs		11
Farrow Joseph, Appin, f.. 1		6
Ferguson Peter, Appin, f.. 3		9
Ferguson Robt, Strathburn, f....1rs		24
Fleming Andrew, Strathburn, t.1rn		23
Fletcher Alex, Melbourne, f.. 1		2
Fletcher Angus, Mayfair.. .. ..4rs		8
Fletcher Donald C, Malfair, f....4rs		8
Fletcher John, Mayfair.. .. ..4rs		8
Fletcher John B, Appin, f.. 4		12
Fletcher John C, Middlemiss, f..3rs		6
Flotter Charles, Appin.... 5		7
Forsyth David, Middlemiss, f..6rs		1
Foster Wm, Osman, f.. 5		4
Fowler Alonzo, Longwood, f.....3		3
Galagher John, Melbourne, f..2rn		2
Galagher John sr, Longwood, f..1		3
Galagher Michael, Longwood, f..1		4
Galbraith Jane, Appin, f.. 4		15
Galbraith Neil, Glencoe, f.. 1		13
Galbraith Sarah, Appin, f.. 1		13
Galbreath Geo M, Appin, f.. 5		11
Galbreath John C, Appin, f.. 4		15
Galbreath Malcolm, Adolphe, f..1rn		13
Galbreath M M, Adolphe, f.. ..2rn		14
Galbreath Neil A, Appin, f.. 3		13
Gardiner James C, Glencoe, f.. 1		21
Gates John, Appin, t.. .. ..2rn		15
Gates Joseph, Appin, t.. .. ..2rn		15
Gates Wm, Appin, t.. .. .. ..2rn		15
Gentleman James, Middlemiss, f.4rs		3
Gettie Albert, Mt Brydges, f.. 4		16
Gibbs Ellis, Appin, f.. 4		12
Goff John, Glencoe, f.. .. ..Gore		23
Goff Richard, Glencoe, f.. .. ..Gore		21
Goldie Stanley, Melbourne.. .. 1rn		1
Gordier John, Adolphe, t.. ....1rs		14
Gordier Wm, Adolphe, t.. ....1rs		14
Gough Curtis, Appin, f.. 5		13
Gow Wm, Walkers, f 5		18
Gowanlock George, Mayfair, f ..3rs		8
Gowanlock Jane, Mayfair, f....3rs		8
Gowanlock Robt, Mayfair 3rs		8
Gowanlock Wm, Mayfair 3rs		8
Graham Angus, Glencoe.....3		22
Graham Daniel, Glencoe, f 3		22
Graham David, Melbourne, f.2rs		7
Graham Duncan, Glencoe, f 3		21
Graham Duncan, Middlemiss, f.4rs		1
Graham Duncan, Strathburn, f.2rs		24
Graham Geo, Middlemiss 3rs		7

LONDON BRUSH FACTORY THOMAS BRYAN. Manufacture Machine Brushes for Flour and Cloth Mills; also Street Sweeping Machine Brushes.

THE SUN LIFE
IS A CANADIAN COMPANY.
Office: Hiscox Building, 367 Richmond St.
A. S. Macgregor, Mgr. Western Ont. Dis.

	Con.	Lot
Graham John, Glencoe, f	2rn	18
Graham John, Melbourne, f	3rs	7
Graham John sr, Glencoe, f	2rn	22
Graham Neil, Glencoe, f	2rn	22
Graham Thomas, Middlemiss	6rs	21
Grant Marcus, Adolphe, f	3rs	15
Graves Hannah, Strathburn, f	1rs	24
Graves Richard, Appin	2rn	9
Green Matthew, Appin, f	3	9
Griffith Geo L, Melbourne, t	1rs	1
Griffith Mary J, Strathroy, f	2rn	1
Griswold Philander, Middlemiss	3rs	2
Gullen Arthur, Osman, f	3	9
Gullen Elizabeth, Osman, f	3	9
Haggarty Daniel, Longwood, f	1	2
Hales Richard, Strathburn,	3rs	21
Hardy Annie, Longwood, f	4	2
Hardy Josiah, Osman, f	4	4
Hardy Robert, Mayfair, f	2rs	8
Hardy Thomas, Melbourne, f	2rs	8
Harris Absalom, Middlemiss, f	6rs	46
Harris James, Glencoe, f	1	16
Harrison George M, Glencoe, f	1	22
Harvey Thomas J, Glencoe, f	3	20
Harvey Wm, Glencoe	3	20
Hawkins Frank, Appin, t	1	18
Hearns Edward, Melbourne	1rn	1
Hearns Thomas, Melbourne	1rn	1
Hearns Thomas jr, Melbourne, f	1rn	5
Helm Edward, Longwood, f	2	2
Helm Gustave, Longwood, f	2	4
Helm John, Longwood, f	3	3
Henderson Alex, Appin, t	2	13
Henry John, Osman, f	5	3
Henry Wm R, Appin, f	5	14
Hickson Edward, Glen Oak, f	2	1
Hickson Frank, Glen Oak, f	2	1
Hickson Levi J, Glen Oak, f	2	1
Hickson Wilbur, Glen Oak, f	2	1
Hillman James, Appin	2	16
Hiscox James, Middlemiss, t	5rs	7
Hiscox John, Middlemiss, t	5rs	7
Hiscox Richard, Middlemiss	5rs	7
Hodgson George, Appin, f	2	9
Hodgson James, Appin	2	9
Hodgson Thomas, Appin, f	2	9
Hodgson Wm, Appin, f	2	9
Hogg George, Glencoe, t	Gore	17
Hogg John, Glencoe, t	Gore	17
Holman John, Adolphe, t	1rs	10
Holmes David, Middlemiss, f	6rs	39
Holmes Wm, Appin, f	1	3
Horn John, Adolphe, f	2rs	11
Howe Joseph, Osman, f	5	1
Hughes George, Appin, f	2	14
Hughes John A, Appin, t	1	3
Hughes Mary A, Appin, f	1	12
Hull David H, Appin, f	5	17
Hull John E, Appin, f	5	17
Hurley Charles, Glencoe, f	1rn	24
Huston Albert D, Glencoe, f	1rn	17
Huston Edmond, Glencoe, t	1rn	17
Huston Ferguson, Glencoe, f	1rn	17
Huston George, Glencoe, f	1rn	17
Huston Henry, Appin	2rn	15
Huston Jacob, Glencoe, t	1rn	17
Huston Robert W, Glencoe, f	1rn	17
Hyndman Donald, Crinan, f	2rs	17
Hyndman Donald, Melbourne, f	1rn	3
Hyndman D, Strathburn, f	3rs	16
Hyndman Gilbert, Melbourne, f	1rs	5
Hyttenrauch Laur J A, Appin, t	1	12
Irish Mahlon, Middlemiss, f	6rs	1
Irwin Thomas B, Appin, f	4	10
Jeffrey George, Appin, f	3	5
Jeffrey John, Longwood, f	2	5
Jeffrey John A, Appin, f	3	5
Jones Arthur T, Mayfair f	1rn	8
Jones Thomas, Mayfair, f	1rn	8
Jones Wm, Mayfair, f	1rn	8
Johnson Archibald, Appin, f	5	2
Johnson Archibald, Melbourne, f	1rn	2
Johnson Donald, Melbourne, f	2rs	6
Johnson John, Melbourne, f	3rs	8
Johnson Richard, Melbourne, t	1rn	1
Johnson Wm, Appin, f	3	14
Kallestine John, Longwood, t	2	4
Kallestine Wm, Longwood, f	3	1
Kellock Charles, Middlemiss, t	4rs	7
Kelly Bruce, Osman	5	4
Kelley Charles, Longwood, f	3	2
Kelly Charles R, Glencoe, f	Gore	24
Kelly John, Appin, t	4	10
Kelly Rhoda, Glencoe, f	Gore	24
Kershaw Charles, Delaware, f	1	8
King Thomas, Appin, f	1	12
Kirkwood Elizabeth, Adolphe, f	4rs	16
Kirkwood Wm, Adolphe, t	4rs	16
Kittlewell George, Osman, f	5	5
Kittlewell Wm, Osman, t	5	8
Klemm George, Longwood, f	3	4
Klemm Henry, Appin, f	4	3
Klemm John, Longwood, f	3	4
Klemm Philip, Appin, f	4	3
Kuns David, Glencoe, f	Gore	22
Lambkins David H, Appin	4	11
Laughton Charles, Appin, f	4	9
Laughton David C, Osman, f	5	6
Laughton John S, Osman, f	5	5
Laughton Joseph, Osman, f	5	7
Laughton Samuel B, Osman, f	5	2
Leavely Edward, Adolphe, t	4rs	12
Lee Anna, Adolphe, f	1rs	11
Leitch Donald, Glencoe, f	5	22
Leitch Duncan, Glencoe, f	5	21
Leitch George, Appin, f	3	13
Leitch Lachlan, Glencoe, f	5	20
Lethbridge Geo, Glencoe, f	3rs	18
Lethbridge James, Strathburn, f	2rs	20
Lethbridge J G, Strathburn, f	2rs	18
Lindsay Ellen, St Thomas, f	4rs	4
Lithbridge Thos, Port Stanley, f	5rs	7
Little James, Melbourne	2rn	5
Lockwood James, Melbourne, f	1rn	2
Lockwood J W, Melbourne, f	1rn	6
Lockwood Wallace, Melbourne, f	2rn	4
Lockwood W M, Melbourne, f	1rn	6
Long Richard, Appin	1	12
Lotan James, Appin, f	3	15
Lotan Joseph, Appin, f	4	9
Lotan Joseph B, Appin, f	3	14
Lotan Robert, Appin, f	3	15
Lotan Samuel, Appin, f	4	14
Lucas Charles, Middlemiss, f	6rs	24
Lucas George, Middlemiss, f	6rs	7
Lucas Wm, Middlemiss, f	6rs	3
McAdams Joseph, Adolphe, f	1rs	12
McAlpine Alexander, Adolphe, f	1rn	16

What Are You Looking For?
A Coal Merchant. Here we are, don't go any further. Telephone 209 or 720 and we will deliver promptly anything in hard or soft Coal or Wood.
HAROLD A. RICHARDSON & CO.,
Yard, William St. and Grand Trunk Railway.

No Company is making more steady, solid and satisfactory progress than The Temperance and General Life, and no other Company should be chosen by Total Abstainers when insuring their lives.

	Con.	Lot
McAlpine Alex, Glencoe, f	5	23
McAlpine A, Glencoe, f	1rn	19
McAlpine A, Strathburn, f	2rs	17
McAlpine Donald, Adolphe, f	1rs	15
McAlpine Donald, Glencoe, t	Gore	19
McAlpine Donald I, Glencoe, f	4	23
McAlpine Edward, Appin, f	1	13
McAlpine Hugh, Adolphe, f	1rn	16
McAlpine Hugh, Glencoe, f	1	22
McAlpine Isabella, Strathburn, f	2rs	17
McAlpine James, Appin, f	2rn	17
McAlpine James, Glencoe, f	1rn	19
McAlpine John, f	1rn	15
McAlpine John, Glencoe, f	1rn	19
McAlpine John, Glencoe, f	2	20
McAlpine Malcolm, Glencoe, f	2rn	24
McAlpine Mary, Glencoe, f	1rn	19
McAlpine Neil, Adolphe, f	4rs	15
McAlpine Peter, Glencoe, f	1rn	19
McArthur Agnes, Appin, f	1	16
McArthur Catherine, Appin, f	1	17
McArthur David, Appin, f	4	11
McArthur Donald, Middlemiss,	6rs	1
McArthur Duncan, Appin, f	1	17
McArthur Hugh B, Middlemiss, t	6rs	1
McArthur James, Middlemiss, f	6rs	1
McBean Alex, Strathburn, f	1rn	20
McBean Alex W, Strathburn, f	1rn	21
McBean Geo, Strathburn, f	1rs	23
McBeth Talbot, London, f	6rs	17
McCallum Ann, Adolphe, f	1rs	16
McCallum Archibald, Adolphe, f	1rs	14
McCallum C, Adolphe, f	2rs	14
McCallum Donald, Adolphe, f	1rs	16
McCallum Donald, Appin	3	11
McCallum Donald, Glencoe	2rn	23
McCallum Donald, Middlemiss, f	5rs	9
McCallum Donald A, Glencoe, f	4	21
McCallum Duncan, Adolphe, f	2rs	13
McCallum Duncan, Glencoe, f	3	24
McCallum Edward, Glencoe, f	2rn	23
McCallum Frederick, f	1rs	15
McCallum John, Glencoe, f	4	22
McCallum John A, Glencoe, f	3	22
McCallum Malcolm, Glencoe	2rn	23
McCallum Neil, Adolphe, f	4rs	12
McCallum Peter, Glencoe, f	2rn	23
McCallum Wm G, Adolphe, f	1rs	16
McCallum Zachariah, Glencoe, f	5	20
McColl Alex, Strathburn, f	1rs	19
McColl Ann, Strathburn, f	1rs	18
McColl David A, Strathburn, f	1rs	18
McColl Donald B, Appin	1	12
McColl John, Strathburn, f	2rs	18
McColl John D, Adolphe, f	1rs	13
McColl John S, Appin, f	1rn	13
McColl Samuel, Strathburn, f	1rs	18
McConnel Charles Glencoe	4	22
McCracken David, Glencoe, f	3	23
McCracken John, Glencoe, f	2	24
McCracken Nathan, Glencoe, f	2	22
McCracken Wm R S, Glencoe, f	2	24
McDermid Andrew, Appin	2	8
McDermid Theodore, Longwood, f	2	5
McDonald Alexander, Appin, f	2	16
McDonald Alex C, Adolphe, f	3rs	12
McDonald Alex S, Appin, f	2rn	12
McDonald Archibald, Adolphe, f	3rs	13
McDonald Archibald, Appin, f	1rn	10
McDonald David, Appin, f	2rn	12
McDonald Donald, Appin, f	1rn	11
McDonald Duncan C, Adolphe	3rs	13
McDonald James V, Appin, f	Gore	13
McDonald John S, Appin, f	1	14
McDonald Margaret, Appin, f	1rn	10
McDonald Peter, Adolphe	3rs	13
McDonald Wm, Appin, f	2rn	13
McDougall, Alex, Melbourne, f	2rs	5
McDougald A P, Melbourne, f	2rs	5
McDougald Arch, Melbourne, f	2rs	4
McDougald Donald, Melbourne, f	3rs	4
McDougald Eliza, Melbourne, f	2rs	4
McDougald Jno A, Melbourne, f	3rs	4
McEachren Arch, Strathburn, f	1rs	20
McEachren David, Glencoe, f	2rn	20
McEachren Donald, Glencoe, f	2rn	23
McEachren Dun, Strathburn, f	2rs	20
McEachren Hector, f	3	15
McEachren John, Appin, f	4	16
McEachren J L, Glencoe, t	2rn	23
McEwen Jas A, Melbourne, f	1rn	9
McFarlane Donald, Appin, f	4	17
McFarlane Donald H, Glencoe, f	4	19
McFarlane Hector, Glencoe, f	4	18
McFarlane Isabel, Middlemiss, f	6rs	1
McFarlane Jennet, Middlemiss, f	6rs	1
McFarlane Jno, Middlemiss	6rs	1
McFarlane M, Melbourne, f	1rn	4
McFarlane Neil, Appin, f	4	17
McFee Chas M, Appin, f	2	12
McFee Jas W, Appin, f	2	13
McGee George, Appin	2	12
McGill George, Appin, f	2	11
McGill Hamilton, Appin, f	3	12
McGill Jane, Appin, f	3	12
McGregor Absalom, Appin, f	1	12
McGregor Duncan, Glencoe, f	5	24
McGugan Arch, Adolphe, f	2rs	12
McGugan Euphemia, Glencoe, f	2	20
McGugan Geo B, Appin, f	6rs	28
McGugan John, Melbourne, f	4rs	2
McGugan M, Middlemiss, f	3rs	3
McIntyre Donald W, Glencoe, f	2	24
McIntyre Dugald, Strathburn, f	2rs	24
McIntyre Jas C, Glencoe, f	4	23
McIntyre Jane, Glencoe, f	4	24
McIntyre Peter, Appin, f	5	13
McKay John, Longwood, f	2	1
McKee David J, Longwood, f	2	2
McKee James, Longwood, f	4	1
McKellar Alex, Glencoe, f	2rn	21
McKellar Alex, Middlemiss, f	5rs	10
McKellar Alex D, Glencoe, f	3	21
McKellar Archibald, Glencoe, f	Gore	19
McKellar Duncan, Glencoe, f	4	24
McKellar Duncan, Osman, t	5	3
McKellar John A, Glencoe, f	2	21
McKellar John D, Glencoe, f	3	20
McKenzie Alexander, Glencoe	2	22
McKenzie Alex R, Strathburn, f	2rs	21
McKenzie Dan C, Strathburn, f	1rn	22
McKenzie George, Appin	2	13
McKenzie, Kenneth, Glencoe, f	1rn	24
McLachlan Alex, Glencoe, f	5	23
McLachlan Allan, Melbourne, f	2rs	2
McLachlan Donald, Mayfair, f	4rs	10
McLachlan Flora, Glencoe, f	4	22
McLachlan Isaac, Middlemiss, t	6rs	1

P. L. MARDEN & CO. Mosaic Stone Sidewalks in Colors,
416 Richmond St. Telephone 650. Cheapest and Best.

SMITH BROS. Plumbers & Steamfitters, 265 DUNDAS STREET. 'Phone 538.

	Con.	Lot
McLean Alexander, Mayfair, f.	1rn	7
McLean Allan, Glencoe, f.	2	21
McLean Allan, Melbourne, f.	1rn	5
McLean Angus, Melbourne	2rs	4
McLean Daniel C, Melbourne, f.	2rs	2
McLean Donald, Mayfair, f.	4rs	5
McLean Donald K, Strathburn, f.	2rs	21
McLean Duncan, Mayfair, f.	3rs	10
McLean Duncan A, Mayfair, f.	1rs	6
McLean Duncan J, Mayfair, f.	2rs	9
McLean Gilbert, Mayfair, f.	1rs	6
McLean Hugh, Appin, f.	2	14
McLean John, Adolphe, f.	3rs	15
McLean John, Melbourne	2rs	4
McLean John F, Mayfair, f.	2rs	9
McLean John I, Mayfair, f.	1rs	9
McLean Malcolm, Melbourne, f.	2rs	3
McLean Mary, Adolphe, f.	3rs	14
McLean Mary, Mayfair, f.	2rs	9
McLean Samuel, Adolphe, f.	2rs	12
McLellan Alexander, Glencoe, f.	5	23
McLellan Archibald, Glencoe, f.	5	23
McLellan Henry, Mayfair, f.	4rs	8
McLellan John, Mayfair, f.	4rs	8
McLellan N, Middlemiss, t.	6rs	17
McMaster Alexander, Appin, f.	3	10
McMaster Angus, Appin, f.	3	11
McMaster James, Appin, f.	2	11
McMaster John, Appin, f.	3	11
McMillan Donald, Glencoe, f.	1	20
McMillan Malcolm, Glencoe, f.	1	50
McMurphy John, Appin, f	3	13
McNab Andrew, Adolphe, t.	1rn	15
McNab Donald, Strathburn, t.	1rs	15
McNab John, Strathburn, t.	1rs	15
McNab Peter, Mayfair, f.	3rs	9
McNab Peter, Middlemiss, f.	6rs	1
McNeil Francis, Mayfair, t.	2rs	8
McNeil John, Melbourne, f.	2rn	5
McNeil John, Melbourne, t.	1rs	1
McNulty Francis, Melbourne	2rn	3
McNulty Thos E, Melbourne, f.	1	4
McNulty Wm, Melbourne, f.	1	3
McRae, Alexander, Glencoe, f.	1	23
McRae Alexander, Strathburn	1rs	24
McRae Annie, Glencoe, f.	1	22
McRae Christina, Strathburn, f.	1rs	24
McRae, Chris, Strathburn, f.	1rs	23
McRae Donald, Glencoe, f.	1rn	24
McRae Donald, Glencoe, f.	1	23
McRae, Donald, Glencoe, f.	1	22
McRae Donald, Strathburn	1rn	24
McRae D K, Strathburn, f.	3rs	23
McRae Duncan, Melbourne, t.	1rn	1
McRae Duncan A, Appin, f.	2	17
McRae D H, Strathburn, f.	1rs	24
McRae D K, Strathburn, f.	3rs	22
McRae John, Glencoe, f.	1	21
McRae Mary, Melbourne, f.	1rn	1
McRae Philip, Strathburn, f.	2rs	23
McRae Philip B, Glencoe, f.	1	20
McRoberts C, Bryanston, f.	1	12
McTaggart Angus, Appin, f.	2rn	11
McTaggart Angus, Mayfair, f.	1rn	10
McTaggart Donald, Appin, f.	1	12
McTaggart Donald, Mayfair, f.	1rs	22
McTaggart Hugh, Appin, f.	2	18
McTaggart Hugh jr, Appin, f.	2	18
McTaggart John, Appin, f.	1rn	12
McTaggart Lachlan, Appin, f.	2rn	13
McTaggart Peter, Appin, f.	2	17
McTaggart Wm, Appin, f.	2rn	10
McVicar Archibald, Glencoe, f.	5	22
McVicar David, Glencoe, f.	5	22
Mair John, Adolphe, f.	4rs	11
Mark James, Middlemiss, f.	6rs	1
Marriott Annie, Appin, f.	1	12
Marriott Frederick, Appin, f.	1	12
Marshman Job, Dutton, f.	1rn	11
Martin Alexander, Appin, f.	2	16
Mather Wm, Melbourne, f.	2rs	7
Mawhiney John, Glencoe, f.	4	18
Mawhiney Joseph, Glencoe, f.	3	23
Mawhiney Levi N, Glencoe, f.	4	19
Mawhiney Thomas, Glencoe, t.	4	18
Mawhiney Wm J, Glencoe, f.	3	18
May Wm, Appin, f.	2	13
Miller Joseph, Mayfair, f.	1rs	10
Miles Edward J, Appin, f.	1	7
Miles Harry, Appin, f.	1	7
Milloy James, Strathburn, f.	1rn	19
Mills George, Osman, t.	4	2
Mills Wm D, Appin, f.	4	6
Mitchell Joseph, Appin, f.	1	7
Moore Peter, Appin, f.	5	15
Morrison Elizabeth, Middlemiss, f.	6rs	38
Morrison Harry, Adolphe	1rs	16
Morrison Matthew, Appin, f.	2	13
Mullins Henry, Middlemiss, f.	5rs	9
Mullins Henry jr, Middlemiss, f.	4rs	9
Mullins John, Appin, f.	1	13
Munro Peter, Walkers, f.	5	17
Munson Richard E, Appin, f.	4	17
Munson Richard S, Appin, f.	4	17
Murray Donald, Appin, f.	3	10
Murray Dugald, Middlemiss, f.	58s	8
Murray James, Adolphe, f.	2rs	14
Murray John, Adolphe, f.	2rs	15
Murray John, Appin, f.	3	8
Murray Michael, Mayfair	1rn	8
Murray Peter, Glencoe, f.	1rn	18
Neal Daniel, Mayfair, t.	2rs	8
Nellis Willoughby, Melbourne, f.	1rs	1
Neve Charles, Longwood, f.	1	4
Nevils Wm, Appin, f.	2	7
Nichols James, Glencoe, f.	2	12
Nicholls Wm, Appin f.	4	5
Nicholls Wm, Appin, f.	5	8
Nisbett Adam, Middlemiss, f.	6rs	32
Nunn Edward, Gencoe,	1	23
O'Keefe Michael, Appin,	1	13
Olde Wm, Walkers, f.	2	16
Oliver Daniel, Melbourne, t.	2rn	1
Owens Henry, Strathroy, f.	4	8
Parker Duncan, Osman	4	2
Patterson Alexander, Appin, f.	1	11
Patterson Archibald, Appin, f.	1	10
Patterson Malcolm, Appin, f.	1	10
Patterson Thomas, Longwood, f.	5	1
Payne George, Appin, f.	2	6
Peal Frederick, Glencoe,	3	19
Pegg George, Middlemiss,	6rs	1
Percil John M, Appin	3	10
Perry Albert, Appin, f.	4	3
Petit Abram, Appin, t.	4	4
Petitt Richard, Glen Willow, f.	5	12
Philps Albert Longwood, f.	2rn	1

American Electric Co. Electric & Combination Fixtures, 214 DUNDAS

WOODS' FAIR It pays to know where to buy your goods at closest prices in Woods' Fair Basement.

	Con.	Lot
Philps James, Longwood, f.	2rn	1
Philps Walter, Longwood, f.	2rn	1
Pierce Robert, Glen Oak, f.	3	2
Pierce Wm Appin, f.	4	6
Pole Frank J, Appin, f.	1	17
Pole James, London, f.	1	18
Pool Christopher, Strathburn, f.	4rs	19
Pool Wm G, Strathburn, f.	4rs	17
Poole James Glencoe, f.	3rs	18
Poole Thomas S, Melbourne,	1rn	4
Quick Mary, Glencoe, f.	1	19
Quick Wm R, Glencoe, f.	1	19
Rae Jacob, Longwood, f.	1	1
Ramey Casper, Longwood, f.	3	2
Ramey David, Longwood, f.	4	4
Ramey George, Longwood, f.	3	1
Ramey James, Glen Oak, f	3	1
Ramey John, Longwood, f.	5	2
Ramey Joseph, Glen Oak, t.	3	1
Ramey Samuel, Longwood, f.	5	2
Ramey Thomas, Glen Oak, t.	3	1
Ramey Thomas H, Appin, f.	4	5
Ramey Wm, Glen Oak, t.	3	1
Ramsay Hamilton, Appin, f.	4	13
Rankin Archibald, Detroit, f.	5rs	2
Rankin Hugh, Appin, f.	1	13
Rankin Hugh D, Appin, f.	3	9
Reath James, Appin, t.	2	15
Redman Edmond, Strathburn, t.	1rn	32
Richards Edmund, Melbourne, f.	1nr	3
Richards George, Melbourne, f.	2rn	1
Richards George, Melbourne, f.	5rs	2
Richards Wesley J, Middlemiss, f.	6rs	14
Richards Wm C, Middlemiss, f.	6rs	14
Richmond John, Appin, t.	1	12
Robb David, W, Melbourne, f.	1rn	1
Robb George, Melbourne,	1rn	1
Roemmele Adam, Appin, f.	3	3
Roemmele Henry jr, Appin, f.	3	5
Roemmele Henry, Appin, f.	3	4
Rosser James, Appin, f.	1	12
Rosser John T, Appin,	1	12
Ryan John, Strathburn,	3rs	22
Saxton George, Mayfair, f.	1rn	7
Scates George, Appin, f.	2rn	11
Scott John A, Middlemiss, f.	4rs	1
Scott Joseph, Melbourne, f.	28s	1
Searle John P, Strathburn, f.	3rs	20
Seldon Wm J, Longwood,	4	3
Shiers Walter, Melbourne,	1rn	5
Siddall Wm, Glencoe, f.	2rn	24
Simpson Frederick, Appin, t.	1	12
Simpson John, Appin, f.	1	12
Sinclair Albert, Appin, f.	3	16
Sinclair Dougald, Glencoe,	Gore	20
Sinclair Donald, Toronto, f.	1rn	8
Sinclair John, Appin, f.	1	13
Sinclair John, Glencoe,	Gore	20
Sinclair Nancy, Glencoe, f.	1rn	18
Sinclair Peter, Glencoe,	Gore	20
Small David M, Middlemiss, f.	6rs	11
Smith George C, Adolphe, f.	1rs	11
Smith Philip Corneil, Adolphe, f.	1rs	12
Smith Thomas, Strathburn, f.	1rs	19
Souter David, Appin, t.	1	9
Souter James, Appin, f.	1	12
Spence Robert, Adolphe,	2rs	12
Spoonenburg Geo, Melbourne, f.	1rs	1
Squire Edward W, Glencoe, f.	2rs	19
Squire George, Glencoe, f.	1	18
Squire Henry, Glencoe, f.	3rs	20
Squire John, Glencoe, f.	2rn	19
Squire Samuel, Glencoe, f.	2rn	19
Squire Wm, Glencoe, f.	1	18
Steele James E, Glencoe,	3	24
Steinhoff Jacob, Strathburn, f.	1rn	24
Stevenson Allan, Melbourne, f.	1rn	5
Stevenson George, Melbourne, t.	2rn	5
Stevenson Isaac J, Longwood, f.	1	1
Stevenson James, Melbourne, f.	1rs	4
Stevenson Wm, Melbourne, f.	1rs	5
Stevenson Wm, Middlemiss, f.	6rs	11
Stevenson Wm T, Strathroy, f.	6rs	26
Stewart Charles, Middlemiss, t.	4rs	4
Stewart Neil, Strathburn,	3rs	16
Stewart Peter, Middlemiss, t.	4rs	4
Storing Adam, Appin, f.	5	10
Storing Nelson, Appin, f.	5	10
Stout Donald, Glencoe, f.	3	20
Strachan Charles, Appin, f.	1	7
Strachan Thomas, Glencoe, f.	2rn	22
Stringer Wm H, Appin, f.	5	12
Strothers James, f.	1rn	5
Stuart Robert, Appin, t.	1rn	14
Sutherland Charles, Glencoe, t.	2rn	18
Sutherland Christina E, Glencoe, t.	1	19
Sutherland Maggie B, Glencoe, t.	1	19
Sutherland Wm, Glencoe, f.	1	19
Sutherland Wm B, Strathburn, f.	1rn	21
Sutton David J, Longwood, f.	2	4
Sutton Thomas, f.	2	4
Switzer Benjamin, Mayfair, f.	1rs	9
Switzer Catherine, Mayfair, f.	1rs	9
Switzer Wm, Mayfair, f.	1rs	10
Tanner George, Appin, f.	2rn	7
Tait James, Strathburn, f.	4rs	21
Tait Wm, Strathburn, f.	3rs	21
Tanner Joseph, Appin, f.	2rn	7
Tanner Wm, Mayfair, f.	1rs	7
Taylor Duncan, Glencoe, f.	1rn	23
Taylor Wm D, Appin, f.	4	10
Thomas Daniel, Glencoe,	4	18
Thomas David, London, f.	2	8
Thomas George, Strathburn,	2rs	21
Thomas John, Appin	3	10
Thomas Robert B, Appin, f.	1	13
Thomson Duncan, Appin, f.	1rn	14
Thomson George, Appin, f.	3	13
Thomson John, Glencoe, f.	2rn	24
Thomson Mary, Appin, f.	1rn	14
Toon James, Glencoe, f.	2	23
Toon Joseph, Glencoe, f.	2	23
Toon Matthew, Glencoe, f.	2	23
Towers Benjamin, Glencoe, f.	4	20
Towers Charles, Glen Willow, f.	5	9
Towers Charles jr, Glen Willow, f.	5	10
Towers Thomas, Appin, f.	5	13
Towsly George, Strathburn,	2rs	24
Trestain James E, Strathburn, f.	3rs	22
Trestain John, Strathburn, f.	1rs	24
Trowhill Richard, Melbourne, f.	1rs	1
Tryte George, Melbourne, f.	1rs	1
Tupholm George, London, f.	4rs	12
Tuffin George, Mayfair, t.	4rs	9

The Canadian Savings & Loan Co.
420 and 422 RICHMOND STREET.
Capital, - - $750,000.00
Reserved Fund, $210,000.00
Assets, - - $1,843,392.90

FLEXIBLE STEEL... WIRE MATS | Best Door Mats made for public buildings or private residences manufactured by Dennis Wire and Iron Co.

	Con.	Lot
Tuffin Samuel, Mayfair, f	3rs	9
Twiss Robert C, Glencoe, f	2rn	19
Udy Wm, Middlemiss, f	6rs	9
Urquhart Nathaniel, Middlemiss, f	5rs	7
Vary David W, Rochester, f	4rs	14
Wade Ashley, Appin, f	4	4
Warren Albert, Eastwood, f	2	3
Warren Edwin, Longwood, f	2	3
Warren Henry, Longwood, f	2	2
Waters Wm, Strathburn	3rs	18
Watson George, Middlemiss, f	6rs	35
Webb John, Middlemiss, f	4rs	1
Webb Thomas, Middlemiss,	4rs	1
Webber John, Longwood, f	5	1
Webber Joseph, Strathburn,	3rs	19
Webber Wm, Longwood, f	5	1
Webster Robert, Appin, f	1	15
Weller Moses, Appin,	5	10
Wellman James, Melbourne, f	2rn	1
Wese Wm, Adolphe,	4rs	12
Wheeler Thomas, Melbourne, t	1rs	1
Whiteside Wm, Strathburn	1rn	24
Whitlock John, Wardsville, f	1rn	24
Wilkinson Robert, Melbourne, t	1rs	3
Willey Albert J, Adolphe, f	4rs	13
Willey Bray, Strathburn, f	1rs	21
Willey David, Adolphe, f	4rs	13
Willey David J, Adolphe, f	4rs	13
Williams Thomas, Appin,	5	14
Willimott Charles K, Appin, t	1	12
Willimot Wm, London, f	1	12
Wilson Daniel, Adolphe,	2rs	12
Wilson Thomas, Glencoe,	1	20
Windell Wm, Appin, f	4	7
Woolcock Thomas, Osman, f	5	4
Woods George, Appin, f	3	5
Wrightman Allan, Middlemiss,	4rs	2
Wrightman Harvey, Middlemiss, f	6rs	18
Wrinn John I, Adolphe, f	1rs	12
Yates George, Appin, f	5	14
Yates Thomas, Glencoe, f	5	21
Young Charles H, Appin, f	2rn	16
Young George, Appin, f	2rn	16
Young Jacob, Emerson, f	2rn	15
Young Thomas, Appin, f	2rn	9

LOBO TOWNSHIP.

E. R. BARCLAY, Township Clerk, Poplar Hill P. O.

Abbreviations; f, freeholder; t, tenant.

After each name follows Post Office Address, Concession and Lot.

	Con.	Lot
Aches Byron, Poplar Hill, f	11	4
Aches Joseph, Poplar Hill, f	11	4
Acres Henry W, Delaware, f	1	4
Aitkins Joseph, Poplar Hill, f	10	1
Alder John, Ferguson, f	4	13
Alder Thomas, Ferguson, f	4	13
Allen R E, Portage La Prairie, f	10	17
Alway Elizabeth, Komoka, f	5	1
Alway George C, Ferguson, f	2	13
Alway Reuben, Komoka, f	3	9
Alway Robt E, Ferguson, f	2	13
Anderson Hugh, Fernhill, t	13	1
Armstrong Thomas, Duncrief, f	11	22
Arrand Robert, Ferguson, f	4	16
Arthur Wm, Delaware, f	1	4
Attwood Adolphe C, Vanneck, f	9	20
Avery George, Duncrief, t	10	20
Barber Albert, Komoka, f	2	3
Barber Isabel, Komoka, f	1	2
Barber John, Komoka, t	2	2
Barber Wm, Komoka, t	2	2
Barclay Alvin, Poplar Hill, t	8	5
Barclay Annie, Strathroy, f	12	8
Barclay Arthur F, Duncrief, f	10	18
Barclay Eli R, Poplar Hill, f	8	4
Barclay Geo E, Poplar Hill, f	9	4
Barfett Charles, Amiens, f	11	1
Barnes James, Poplar Hill, f	8	5
Barnes Robert, Poplar Hill, t	8	5
Barr Hugh, Fernhill, f	13	11
Barr Kate, Fernhill, f	13	11
Barry Mary, Fernhill, f	13	12
Batie Ann, Vanneck, f	6	18
Beach James, Komoka	3	10
Bennett James L, Ivan, f	12	12
Betts John, Mt Brydges, f	2	4
Blair Charles, Poplar Hill, f	7	6
Blanchard Geo, Komoka, f	1	3
Blanchard James, London, f	1	3
Blanchard John, Komoka, f	1	3
Blosdale Frank, Delaware, f	1	4
Boland Wm H, Duncrief, t	10	22
Boston Robert, London, f	4	15
Bowman George, Lobo, f	4	10
Bowman James, Lobo, f	4	10
Bowman James, Lobo, f	4	10
Branton Geo M, Lobo, f	4	10
Branton Wm, Sand Beach, f	2	9
Brayford Wm, Komoka, f	3	7
Brettell Charles, Ilderton, f	10	22
Brettell George, Ilderton, f	10	22
Brettell Thomas, Ilderton, f	10	22
Briggs John, Duncrief, f	11	14
Briggs Wm, Duncrief, f	11	14
Brown Arch G, Ivan, f	7	12
Brown Donald A, Lobo, f	4	12
Brown Geo R, Duncrief, t	12	18
Brown James, Komoka, t	2	8
Brown James, Komoka, f	5	5
Brown James D, Ivan, f	7	12
Brown Thomas, Komoka, f	2	8
Brown Thomas, London, f	12	18

Save Your Eyes. TELEPHONE 1085. Have your Glasses fitted right. Consult the only exclusive specialist in Canada. F. C. La GRANGE, M.O., 212 Dundas Street, London, Ont

W. H. HEARD & CO. Beer Pumps, Well Pumps, Iron Pipe, Fittings, Brass Valves, Engineers' Supplies. 357 RICHMOND STREET.

	Con.	Lot
Bycraft John E, Coldstream, f..	10	8
Calvert Edward C, Ilderton, t..	10	20
Calvert Robert L, Ilderton, t..	10	20
Cameron Alexander, Ivan, f..	10	13
Cameron Alex A, Ivan, f..	12	13
Cameron Colin, Deso Soto, f..	11	15
Cameron Donald, London, f..	10	11
Cameron Duncan, Ivan, f..	11	14
Cameron Edgar, Ivan, f..	11	14
Cameron John C, Coldstream, f..	11	11
Cameron John D, Ivan, f..	8	17
Cameron John J, Ferguson, t..	4	15
Campbell Alexander, Duncrief, f..	9	17
Campbell Alex P, Ivan, f..	7	13
Campbell Alfred J, Komoka, f..	2	8
Campbell Archibald, Duncrief, t..	9	17
Campbell Archibald, Komoka, f..	2	8
Campbell Arch D, Ivan, f..	10	16
Campbell Arch J, Amiens, t..	10	1
Campbell Arch L, Poplar Hill, f..	5	3
Campbell Catherine, Duncrief, f..	9	17
Campbell Christina, Toronto, f..	8	5
Campbell Daniel, Ivan, f..	10	13
Campbell Donald, Ivan, f..	7	13
Campbell Donald, Komoka, f..	4	2
Campbell Don M, Poplar Hill, f..	5	3
Campbell Dugald L, Komoka, f..	5	3
Campbell Dun A, Ivan, f..	10	14
Campbell Dun D, Komoka, f..	5	3
Campbell Dun H, Ivan, f..	8	10
Campbell Dun J, Duncrief, f..	9	16
Campbell Dun P, Lobo, f..	5	10
Campbell Dun W, Duncrief, f..	9	16
Campbell James, Duncrief, f..	9	16
Campbell James, Poplar Hill, f..	9	5
Campbell Jas F, Duncrief, f..	9	16
Campbell Jessie, Komoka, f..	2	1
Campbell John, Duncrief, f..	10	15
Campbell John A, Ivan, f..	7	13
Campbell John D, Ivan, f..	10	13
Campbell John H, Duncrief, f..	9	16
Campbell John H, Poplar Hill, f..	9	5
Campbell John L, Poplar Hill, f..	5	3
Campbell John S, Komoka, f..	1	10
Campbell Malcolm, Strathroy, f..	10	1
Campbell N L, Poplar Hill, f..	5	3
Campbell Peter, Duncrief, f..	9	17
Campbell Peter A, St Thomas, f..	8	10
Campbell Peter P, Ivan, f..	7	14
Campbell Peter T, Amiens, f..	10	1
Campbell Robert, Duncrief, f..	9	18
Campbell Robt P, Ivan, f..	7	14
Campbell Wm, Duncrief, t..	10	17
Campbell Wm, Komoka, t..	1	10
Carmichael Arch A, Ivan, f..	7	12
Carmichael C M T, Coldstream, f..	9	10
Carmichael Duncan, Lobo, f..	5	13
Carmichael Dun L, Ivan, f..	8	11
Carmichael Isabella, Ivan, f..	9	11
Carmichael John, Coldstream, f..	9	10
Carmichael M H, Coldstream, f..	9	11
Caverhill Adam T, Vanneck, f..	7	18
Caverhill Edw T, Ivan, f..	8	17
Caverhill Thos W, Vanneck, f..	7	18
Caverhill W A, Coldstream, f..	7	8
Caverhill Wm A, Vanneck, f..	7	19
Caverhill Wm H, Vanneck, f..	7	17
Chalmers Mary, Forest, f..	2	36
Chapman Lyman, Fernhill, f..	13	3
Chapman Wm, Fernhill, f..	13	3
Chapman John, Fernhill, f..	13	3
Charlton Wm, Duncrief, f..	11	21
Charlton George, Duncrief, f..	11	20
Charlton Edw W, Duncrief, f..	11	21
Charlton Edward, Duncrief, f..	10	18
Charlton Albert, Duncrief, f..	10	17
Chelew John, Fernhill, t..	12	8
Chelew Martland, Fernhill, t..	12	8
Chelew Wm, Fernhill, t..	12	8
Clampitt George, Ivan, f..	13	14
Clampitt Wm H, Ivan, t..	13	14
Clare James, Ferguson, f..	8	8
Clare Samuel, Coldstream, f..	8	8
Cleghorn Edward, London, f..	1	2
Clendenning Wm, Komoka, t..	2	7
Cochran Lettilia, Komoka, f..	2	28
Cochrane Hugh, Duncrief, f..	10	20
Cochrane John, Duncrief, f..	10	20
Cochrane Wm G, Duncrief, f..	10	20
Cohoe Ben L, f..	4	11
Cohoe Eliza A, London, f..	4	11
Cohoe Josiah J, Jerseyville, f..	4	11
Colburg John, Fernhill, f..	13	8
Colvin Alex, Lobo, f..	5	16
Colvin Wm, Lobo, f..	6	12
Comfort Jessie, Komoka, f..	1	10
Comfort Wallace, Ferguson, f..	1	12
Cooper Benjamin, Poplar Hill, t..	10	7
Corns Wm, Poplar Hill..	11	6
Cowan D J, London, f..	1	2
Crapp John, Ivan..	7	10
Crapp Thomas, Lobo, t..	4	13
Craven George, Komoka, f..	3	1
Crawford Jennet, Komoka, f..	2	6
Crawford John, Fernhill, f..	13	5
Crawford Peter, Ivan, f..	7	11
Crombie David sr, Komoka 2 G T Statn		
Cross Andrew, Eastwood, f..	3	3
Cutler Amos, Coldstream, f..	10	9
Cutler Mrs C, London, f..	9	8
Cutler Edwin, Poplar Hill, f..	10	3
Cutler Ellis, Coldstream, f..	9	9
Cutler Hiram, Popular Hill, f..	10	2
Cutler J O, Poplar Hill, f..	10	2
Cutler Wm A, Coldstream, t..	9	9
Daniels John, Fernhill, f..	12	10
Daniels Myron L, Fernhill, f..	12	10
Daniels Thomas, Fernhill, f..	13	10
Dark Matthew, Lobo, f..	5	12
Deguire Octave, Coldstream, f..	8	8
Denton Wm, Lobo, f..	6	10
Dewar Archibald, Nairn, f..	13	11
Dewar Arch jr, Nairn, f..	13	11
Dewar Donald, Nairn, f..	13	11
Dewar John D, Ivan, f..	11	13
Dewar John M, Ailsa Craig, f..	13	16
Dewar Peter, Nairn, f..	13	10
Dewar Peter A, Nairn, f..	13	11
Dickie John, Lobo, f..	5	10
Dixon John, Vanneck, f..	8	19
Doan Alexander, Komoka, t..	1	9
Doan Geo A, Komoka, f..	1	9
Doan Israel C, Komoka, f..	1	9
Doan Israel H, Komoka, f..	2	10
Doan Wm A, Komoka, f..	2	10
Duffield Jas C, London, f..	1	2

INVESTMENT STOCK. **BIRKBECK LOAN CO.** 7% GUARANTEED 169 Dundas St., London.

	Con.	Lot
Dunn Edward, Komoka, f	2	1
Dunn Wm sr, Komoka, f	2	1
Dunn Wm, jr, Komoka, f	2	1
Eddington Wm A, Lobo, t	4	3
Edwards A F, Ferguson, f	4	14
Edwards A E, Lobo, t	3	11
Edwards Chas C, Lobo, f	2	12
Edwards Fred J, Komoka, f	2	10
Edwards Geo F, Komoka, f	3	9
Edwards Henry, Komoka, f	2	10
Edwards Jas G W, Komoka, f	2	10
Edwards Jeremiah, Komoka, f	3	10
Edwards Richard M, Lobo, f	3	12
Edwards Rich W, West Beech, f	3	11
Ferguson Andrew, Ferguson, f	3	15
Ferguson Chas H, Ferguson, f	3	15
Ferguson Daniel, Komoka, f	1	9
Ferguson Duncan, Lobo, f	6	17
Ferguson Elizabeth, Komoka, f	2	8
Ferguson James, Komoka, f	1	9
Ferguson Jennie C, Komoka, f	2	30
Ferguson John, Ferguson, f	3	14
Ferguson Robert, Ferguson, f	3	14
Ferguson Robert, Komoka, f	1	9
Ferguson Wm, Rerguson, f	3	14
Finch Wm C, Komoka, f	2	5
Fletcher Jane, Poplar Hill, f	8	5
Fletcher Malcolm, Poplar Hill, f	7	5
Fletcher Neil, Komoka, f	5	4
Fletcher Wm, London, f	2	9
Fonger Alfred, Ivan, t	8	10
Fonger John, Ferguson, f	2	13
Forbes Duncan, Vanneck, t	7	16
Forbes James A, Duncrief, f	9	15
Forbes John, Duncrief, f	9	15
Fortune Henry, Fernhill, f	12	7
Fortner Lewis, Strathroy, f	12	6
Foster Fuller C, Komoka, f	2	1
Frank John B C, Komoka, f	3	3
Frank Richard C, Komoka, f	3	3
Frank Wm S, Komoka, f	3	3
Fraser Archibald, Vanneck, f	8	18
Fraser Donald, Vanneck, f	8	18
Fraser Henry, Fernhill, f	11	3
Fraser Mary, Vanneck, f	8	18
Freed Rev Wm, Lobo, t	3	12
Geddes Eliza, Komoka, f	2	2
Gibson Cyrneus A, Komoka	2	8
Gibson Isaac, Duncrief, t	12	15
Gibson Richard, Duncrief, t	12	15
Gibson Thomas, Duncrief, f	11	15
Gibson Wm, Duncrief, t	11	15
Gilbert David, Duncrief, f	10	17
Gillis Archibald, Nairn, f	13	13
Gillis Catherine, Duncrief, f	13	15
Gillis John N, Duncrief, f	13	15
Gilson Jeremiah, Duncrief, t	11	16
Gilson John G, Duncrief, t	12	15
Glass Matthew J, Poplar Hill, t	8	4
Goddard Job, Duncrief, t	10	15
Goodhall Robert, Vanneck	10	20
Graham Alexander, Lobo, f	3	13
Graham Alex A, Komoka, f	4	7
Graham Alex F, Komoka, f	4	6
Graham Allen D, Lobo, f	5	11
Graham Archibald A, Ivan, f	8	14
Graham Archibald J, Ivan, f	9	13
Graham Archibald L, Ivan, f	7	10
Graham Daniel, Komoka,	2	5
Graham Donald F, Komoka, f	4	5
Graham Donald L, Ivan, f	8	15
Graham Dougald, Komoka, f	4	3
Graham Dougald A, Ivan, f	8	13
Graham Duncan, Komoka, f	4	5
Graham Duncan jr, Ivan, f	9	13
Graham Duncan A P, Ivan, f	8	14
Graham Duncan P, Ivan, f	3	13
Graham George, Ferguson, f	3	13
Graham John, Komoka, f	2	4
Graham John, Lobo, f	4	7
Graham Matthew, Komoka, f	2	4
Graham Neil, Lobo, f	5	11
Graham Neil A, Ivan, f	8	13
Graham Norman, Ivan, f	7	10
Graham Peter A, Ivan, f	7	10
Graham Peter J, Ivan, f	10	12
Graham Peter L, Lobo, f	4	8
Granger Edward, Duncrief, f	12	17
Grant Alexander, Lobo, f	4	14
Gray Alexander, Coldstream, f	8	6
Gray Angus, Lobo, f	5	9
Gray Archibald, Nairn, f	13	13
Gray David, Lobo, f	6	7
Gray Dougald G, Coldstream, f	8	6
Gray Isaac, Poplar Hill	7	6
Gray Malcolm, Komoka, f	4	5
Gray Malcolm, Poplar Hill	8	7
Gray Newton, Poplar Hill, f	8	7
Griffith George, Duncrief, f	11	17
Griffith Nathan, Duncrief, f	11	17
Griffith Thomas, Duncrief, f	11	17
Hair Wm, Komoka	2	2
Hamacher Isaac, Poplar Hill, t	8	5
Hambly Sarah, Komoka, f	2	11
Hambly Wm, Poplar Hill, t	11	7
Harris Benjamin B, Poplar Hill, f	10	2
Harris Hiram, Fernhill, f	11	7
Harris John S, Fernhill, f	13	12
Harris Joseph, Ivan	11	13
Harris Russell, Lobo, f	4	13
Harris Wilfred E, Poplar Hill, f	10	2
Harris Wm, Lobo, f	4	13
Harrison Alfred G, Ferguson, f	2	12
Harrison Benjamin J, Ferguson, f	2	12
Harrison B L, Ferguson, f	2	12
Harrison Brenner, Chatham, f	12	10
Harrison Charles M, Ferguson, f	2	14
Harrison Francis, Ferguson	2	11
Harrison Franklin, Ferguson, f	2	11
Harrison Geo H, Ferguson, f	2	11
Harrison Godfrey, Ferguson, f	2	12
Harrison James, Ferguson, f	2	11
Harrison John W, Ferguson, f	2	11
Harrison Thomas, Ferguson, t	1	12
Hartley George, Mt Brydges, f	2	1
Hayes John, Vanneck , t	9	18
Hayes Thomas, Vanneck, f	9	18
Haywood Thomas, Byron, f	1	9
Headley Wm, Duncrief, f	10	21
Henderson Charles, Duncrief, f	10	16
Henderson Edward, Komoka, f	3	5
Henderson Hugh, Duncrief, f	9	14
Henderson John, Poplar Hill	10	2
Hicks Harry, Komoka, t	3	2
Hicks Joseph, Komoka, t	3	2
Hicks Joseph jr, Komoka, t	3	2
Hilliard Samuel, Coldstream, f	8	8

SLATER BROS. TAILORS, 399 Richmond Street, We make well fitting Pants. Try us.

THE GENUINE **HEINTZMAN & CO. PIANOS** ARE SOLD ONLY IN LONDON AT 236 Dundas Street.

	Con.	Lot
Hillis James T, Poplar Hill, t	10	2
Hobbs T S, London, f	1	2
Hodgins Samuel, Fernhill, f	13	8
Hodgson Nathan, Lobo, f	6	13
Hodgson Thomas, Lobo, f	4	13
Hodgson Wm J, Lobo, f	6	13
Holland John, Lobo, f	3	12
Hord Albert, Komoka, f	2	5
Hord Edmund J, Komoka, f	2	5
Hord James, Ilderton, f	10	20
Hord Robert F, Komoka, t	2	5
Hord Sarah J, Komoka, f	2	5
Hume Christina, Chicago, f	2	1
Hunt Aaron L, Poplar Hill, f	8	2
Hunt Edward L, Poplar Hill, f	8	1
Hunter Robert, Fernhill, f	12	9
Hunter Wm sr, Fernhill, f	12	11
Irvine John, Lobo, f	5	12
Irvine Joshua, Lobo, f	5	12
Janes John B, Komoka, f	1	2
Jary John R, Ferguson, t	3	14
Jary Mary A, Ferguson, f	3	14
Jenkins Benjamin, Fernhill, f	13	8
Johnson Archibald, Ivon, f	8	16
Johnson Colin, Ivan, f	2	12
Johnson Donald, Ivan, f	8	16
Johnson Hugh H, Sand Beech, f	11	7
Johnson John, Lobo, f	5	9
Johnson Sarah, Lobo, f	5	9
Johnson Thomas, Lobo, f	5	8
Johnston Alexander, Falkirk, f	13	20
Johnston Alexander, Ivan	8	13
Joyce David, Komoka	3	5
Joyce Robert, Komoka	3	5
Joyce Wm, Komoka	2	11
Jury Alfred, Brownton Minn, f	1	12
Jury Amos H, Lobo, f	2	12
Jury Elizabeth, Minneapolis, f	2	12
Keir James, Komoka, f	5	2
Keirstead Wm F, Lobo, f	2	13
Kerrings Andrew, Fernhill, t	12	6
Kennings George, Fernhill, t	12	6
Kennings George jr, Fernhill, t	12	6
Ketchum Mary, Poplar Hill, t	8	5
Knight Jane, Ferguson, f	3	14
Knight John, Ilderton, t	10	21
Ladell Frederick M, Poplar Hill, f	8	2
Ladell Wm F, Poplar Hill, f	8	2
Lamont Archibald, Coldstream	11	10
Lamont Duncan, Coldstream, f	11	10
Lamont Ellen, Coldstream, f	11	10
Lamont Hector, Komoka, f	6	3
Lamont Hugh, Komoka, f	6	2
Lamont John, Komoka, f	5	1
Lamont John C, Komoka, f	4	1
Lamont Mary, Komoka, f	2	13
Lawrence Samuel, Vanneck, t	8	20
Laying Michael, Ailsa Craig, f	13	25
Leng George, Ivan, f	11	8
Leng Robert, Ivan, f	11	13
Lewis Andrew A, Komoka, f	2	14
Lewis Charles, Fernhill, t	13	8
Lince James, Komoka, f	2	53
Lindsay Norman, Ivan, t	8	12
Ling Edwin, Ferguson, f	1	11
Livingston A, Poplar Hill, t	7	7
Livingston A jr, Coldstream	7	7
Livingston John, Coldstream	7	7
Livingston Joseph, Coldstream	7	7
Luce Charles H, Komoka, t	2	7
Luce David, Komoka, f	2	1
Luce John H, Komoka, t	2	7
Luce Joseph D, Komoka, f	2	7
Luce Walter S, Komoka, t	2	7
Lumby Philip, Fernhill, f	13	9
Lynn Henry, Duncrief, f	11	16
McArthur Alex, Lobo, f	6	14
McArthur Angus, Fernhill, f	12	3
McArthur Ann, Poplar Hill, f	9	2
McArthur Catherine, Komoka, f	5	4
McArthur Colin, Lobo, f	6	14
McArthur Dougal, Komoka, f	3	3
McArthur Dougal, Lobo, f	6	14
McArthur Dougal, Poplar Hill, f	9	2
McArthur James A, Lobo, f	5	14
McArthur John, Ivan, f	6	14
McArthur John, Poplar Hill, f	9	2
McArthur John H, Lobo, f	5	14
McArthur Lachlan, Fernhill, f	12	3
McArthur Lena, Komoka, f	5	4
McArthur Maggie, Komoka, f	5	4
McArthur Malcolm, Coldstream, f	7	9
McArthur Mary, Komoka, f	5	4
McArthur Wm, Poplar Hill, f	9	2
McBain Alex, Ivan, f	6	12
McBain Annie, Lobo, f	4	13
McBain Christy, Lobo, f	4	13
McBain Dougal, Komoka, f	5	2
McBain Peter L, Komoka, f	5	2
McBean Duncan, Vanneck, f	8	19
McBean Wm, Vanneck, f	8	19
McBean Wm jr, Vanneck, f	8	19
McCaffery James, Komoka, t	2	2
McCall Duncan, Lobo, f	6	16
McCallum Dougal, Duncrief, f	12	14
McCallum D Francis, Duncrief, f	12	13
McCallum John, Duncrief, f	12	13
McCallum Malcolm, Duncrief, f	12	13
McCallum Walter S, Duncrief, f	12	13
McClary John, London, f	3	6
McClurg Arthur, London, f	13	19
McClurg Edward, Ivan, f	7	10
McClurg Henry, Falkirk, f	11	16
McClurg John A, Falkirk, f	13	22
McClurg Robert, Komoka, f	1	4
McClurg Wm, Falkirk, f	13	22
McColl Archibald, Lobo, f	6	9
McColl Jennet, Ivan, f	5	15
McColl John, Ivan, f	13	14
McColl Peter, Fernhill, f	12	10
McColl Thomas, Poplar Hill, f	8	5
McColl Wilber, Coldstream, f	6	8
McColl Wm, Lobo, f	6	9
McCollom Robert L, Coldstream, f	6	8
McDonald Ewen, Komoka, f	1	2
McDonald Jessie, St Thomas, f	2	4
McDonald Kenneth, Komoka, f	1	2
McDougall Alexander, Komoka, f	2	25
McDougall Allan, Duncrief, f	13	16
McDougall Catherine, Komoka, f	4	4
McDougall David A, Komoko, f	2	49
McDougall Donald A, Duncrief, f	13	16
McDougall James, Komoko, f	1	5
McDougall John, Duncrief, f	13	16
McDougall Malcolm, Komoko, f	4	4
McDougall Nancy, Strathroy, f	Kom	ss
McDougall Neil, Duncrief, f	13	16

LONDON BRUSH FACTORY All our Paint Brushes have Jenkins' Celebrated Patent Bridle Catches attached. THOMAS BRYAN.

THE SUN LIFE
Office : Hiscox Building, 367 Richmond St.
LOW RATES, GOOD PROFITS.
And the Most Liberal Policy in the World.
A. S. MACGREGOR, Mgr. Western Ont. Dis.

	Con.	Lot
McDougall Thomas J, Komoko, f.	2	4
McEwen Donald, Falkirk, f.	13	21
McEwen Hugh D, Falkirk, f.	13	22
McEwen Hugh J, Falkirk, t.	13	21
McEwen John, Delaware, f.	1	4
McEwen John, Nairn, f.	13	15
McEwen John D, Falkirk, t.	13	21
McEwen John J, Nairn, f.	15	14
McEwen Peter, Nairn, f.	13	15
McFarland Duncan, Ivan, f.	12	11
McGillivray John, Coldstream	9	6
McGugan Archibald, Fernhill, t.	13	10
McGugan Archibald, Lobo, f.	5	14
McGugan Arch B, Poplar Hill, f.	8	2
McGugan Archibald C, Lobo, f.	5	13
McGugan Duncan, Poplar Hill, f.	9	1
McGugan Godfrey, Poplar Hill, f.	8	2
McGuigan John A, Poplar Hill, f.	8	2
McGugan John, Fernhill, t.	13	3
McIntosh John, Vanneck, f.	9	19
McIntosh Wm, Duncrief, f.	9	19
McIntosh Wm, Vanneck, f.	9	19
McIntyre Alexander, Komoko, f.	3	5
McIntyre Alexander A, Lobo, f.	5	13
McIntyre Archibald, Poplar Hill, f.	8	4
McIntyre Arch F, Komoka, f.	7	5
McIntyre Donald, Komoko, f.	2	6
McIntyre Donald, Poplar Hill, f.	6	4
McIntyre Duncan, Poplar Hill, f.	6	5
McIntyre Duncan N, Lobo, f.	5	13
McIntyre Hector, Ivan, f.	8	12
McIntyre Hugh, Lobo, f.	3	10
McIntyre Hugh jr, Lobo, f.	4	9
McIntyre James A, Poplar Hill, f.	7	5
McIntyre James C, Lobo, f.	4	9
McIntyre Jessie, Lobo, f.	3	13
McIntyre John, Poplar Hill,	8	4
McIntyre Malcolm A, Poplar Hill, f.	7	5
McIntyre Nancy, Lobo, f.	4	3
McIntyre Nichol, Ferguson, f.	4	14
McIntyre Peter, Ferguson, f.	7	16
McIntyre Peter Alex, Komoko, f.	3	4
McIntyre Peter A, Komoko, f.	3	4
McIntyre Peter D, Ivan, f.	8	12
McIntyre Peter M, Poplar Hill, f.	7	5
McIver Wm, Rodney, f.	8	13
McIvor Hugh, Vanneck, f.	5	17
McIvor Wm C, Vanneck, f.	5	17
McKay Albert E, Poplar Hill, f.	9	4
McKay Alexander, Poplar Hill, f.	8	4
McKay Ann S, Coldstream, f.	9	7
McKay Francis, Poplar Hill, f.	8	4
McKay John, Fernhill, f.	12	6
McKay Nathan, Poplar Hill, f.	9	4
McKay Urias A, Fernhill, f.	12	1
McKeichan James, Nairn, t.	11	19
McKeith John D, Yale, St Clair, Mich, f.	6	13
McKellar Alexander, Lobo, f.	6	11
McKellar Alexander, Penetanguishene, f.	6	1
McKellar Archibald, Lobo, f.	5	11
McKellar Daniel A, Poplar Hill, f.	6	1
McKellar Donald, Komoko, f.	5	5
McKellar Dougald P, Komoko,	2	1
McKellar Duncan R, Komoko,	2	1
McKellar George W, Komoka, f.	2	10
McKellar John, Poplar Hill, f.	6	1
McKellar John A, Komoka, f.	2	9
McKellar Malcolm, Komoko,	2	1
McKellar Neil, Poplar Hill, f.	8	5
McKellar Peter, Komoko, f.	2	1
McKellar Peter G, Lobo, f.	6	11
McKellar Sarah J, Lobo, f.	6	10
McKellar Wm, London, f.	2	7
McKinlay Donald sr, Lobo, f.	7	8
McKinley Colin, Komoka, f.	5	7
McKinley John, Komoko, f.	5	7
McKinnon David R, Poplar Hill, f.	11	4
McKinnon Roderick, Poplar Hill, f.	8	5
McLachlan Archibald J, Komoko, f.	5	7
McLachlan Donald, Komoko, f.	5	7
McLachlan Donald A, Komoko, f.	4	6
McLachlan John, Nairn, f.	13	17
McLachlan John A, Komoko, f.	5	7
McLachlan John B, Komoko, t.	2	8
McLachlin Betsey, Hyde Park, f.	13	3
McLean Archibald, Poplar Hill, t.	7	1
McLean Daniel, Poplar Hill, t.	7	1
McLean Duncan, Poplar Hill, f.	7	1
McLean Duncan jr, Poplar Hill, t.	7	1
McLean James, Poplar Hill, f.	9	5
McLean James H, Poplar Hill, t.	9	5
McLean John, Poplar Hill, t.	7	1
McLean Robert, Poplar Hill, t.	7	1
McLean Theophilus, Coldstream, f.	8	9
McLean Thomas, Poplar Hill, t.	7	1
McLellan Angus, Strathroy, f.	7	2
McLellan Archibald D, Komoko, f.	2	6
McLellan Augustine, Duncrief, f.	12	15
McLellan Donald, Strathroy, f.	7	2
McLellan Donald A, Duncrief, f.	12	15
McLellan Duncan, Fernhill, f.	13	7
McLellan Hugh, Fernhill, f.	13	7
McLellan John, Duncrief, f.	12	16
McLellan John A, Duncrief, f.	12	15
McLellan Nevin, Lobo,	10	15
McMurphy Dougald, Komoko, t.	4	1
McMurphy Duncan, Komoko, t.	4	1
McMurphy Elizabeth, Komoko, f.	2	10
McMurphy John, Komoka, t.	2	10
McNair James, Ivan, f.	9	14
McNeil Alexander, Lobo, f.	6	15
McNeil Alexander, Vanneck, f.	6	17
McNeil Charles A, Poplar Hill, f.	8	5
McNeil James B, Poplar Hill, f.	8	5
McNeil James W, Poplar Hill, f.	8	5
McNeil John, Vanneck, t.	6	17
McNeil John W, Poplar Hill, f.	8	5
McPherson John, Poplar Hill, f.	10	4
McPherson Wm A, Poplar Hill, f.	10	5
McTaggart Donald, Strathroy, f.	4	1
McTaggart John, f.	3	4
McVicar Arthur, Poplar Hill, f.	8	5
McVicar James D, Poplar Hill, f.	8	5
McVicar, John, Lobo, f.	6	8
McVicar John, Poplar Hill, f.	8	5
McVicar John A, Poplar Hill, f.	8	6
McVicar Peter, Coldstream, f.	8	8
McVicar Peter J, Poplar Hill, f.	8	6
Marsh Cynthia, Coldstream, f.	9	7
Marsh Edgar J, Coldstream, t.	9	7
Marsh Elihu, Coldstream, f.	9	7
Marsh Jacob, Coldstream, f.	9	7
Marsh James, Lobo, f.	5	8
Marsh Wm J, Coldstream, f.	9	7
Marshall Finley, London, f.	13	19

Richardson's Hard Coal IS THE FINEST WE HAVE EVER USED. (OUR CUSTOMERS.)

The Best Company for the best risks is the one that guarantees them most for their money. THE TEMPERANCE AND GENERAL LIFE is the Best Company for the Best Risks.

	Con.	Lot
Martin John G, Ilderton, f	12	23
Martin Thomas H, Duncrief, f	12	23
Martin Wm E, Ilderton, f	9	19
Mathison David, Komoka, f	2	3
Mathison James, Komoka, t	2	3
Matthews Thomas, Fernhill, f	13	14
Merical Ernest, Amiens,	11	1
Miller David, Duncrief, f	10	18
Mitchell Alexander, Coldstream, f	11	8
Mitchell Arthur, Lobo,	5	11
Mitchell Catherine, Coldstream, f	7	6
Mitchell Effie, Coldstream, f	7	6
Mitchell John, Poplar Hill, f	7	6
Mitchell John H, Lobo, f	4	12
Mitchell Peter jr, Coldstream, f	9	10
Mitchell Robert, Coldstream, f	10	11
Monger George H, Lobo, f	4	12
Moore George, Lobo, f	6	12
Moore Joseph, Lobo, f	6	12
Moore Wm, Fernhill, f	12	4
Morris John K, Hyde Park, f	2	13
Morrison Alexander, Komoka,	2	7
Morrison Neil, Komoka	2	7
Muma Christian, Coldstream, f	8	8
Muma John, Coldstream, f	8	8
Muma Michael K, Coldstream, f	11	9
Munce Samuel, Duncrief, t	10	18
Murcett Abraham, Duncrief,	10	18
Murch George, Lobo, f	4	5
Nagle James E, Poplar Hill, f	8	5
Nagle Lawrence, Coldstream, f	9	7
Nash John, Komoka, f	2	15
Neff Ambrose, Fernhill, t	12	5
Neff Emerson, Fernhill, f	12	7
Neff Samuel, Arkona, f	12	5
Nellis Frank L, Komoka, f	1	10
Newell Cyrus, Fernhill, f	13	5
Nichol Robert, Duncrief,	12	20
Nichols Francis, Denfield, f	10	21
Norton Nathan, Lobo,	4	13
Noxel Eva, Komoka, f	2	1
Noxel George, Komoka, f	2	1
Noxel Michael, Komoka, f	2	1
Noxel Wm, Komoka, f	2	1
Noyes Edwin, Duncrief, t	12	20
Noyes John A, Duncrief, t	12	20
Noyes Thomas H, Duncrief, t	12	20
Noyes Wm E, Duncrief, t	12	20
O'Neil Bailey, Denfield, f	12	24
O'Neil Sophia, Denfield, f	12	24
Oliver John, Duncrief, f	10	19
Oliver John, M, Komoka, f	1	12
Oliver Wm, Komoka, f	1	11
Oliver Wm, Duncrief, f	10	19
Oliver Wm jr, Duncrief, f	10	19
Owen David R, Fernhill, f	13	5
Owen Thomas M, Fernhill	13	5
Paine Wm, Komoka, t	2	4
Parker John, Ailsa Craig, f	12	18
Parker Thomas, Ailsa Craig, f	12	20
Parker Wm, Denfield, f	11	19
Parrot Reginald, Denfield,	13	24
Parsons Kilbert, Komoka, f	1	8
Parsons Walter, Komoka, f	1	7
Parsons Wm G, Komoka, f	5	7
Patterson Dougal, Fernhill, f	12	5
Patterson James, Duncrief, f	12	20
Paul Charles A, Coldstream, f	9	11
Paul Malcolm, Poplar Hill, f	7	4
Paul Wm, Poplar Hill, f	7	4
Payne Wm, Komoka, t	2	4
Pender Lawrence, Komoka, f	2	3
Perry George B, Fernhill, f	13	4
Perry John, Fernhill, f	13	4
Petherham John B, Duncrief, f	10	18
Pew Edwin, Lobo, f	1	9
Pew George, Komoka, f	1	9
Pfanner James, Komoka, t	2	4
Phillips Daniel, Lucan, f	13	23
Phillips David E, Falkirk, t	13	23
Phillips Joseph, Falkirk, f	13	23
Pincombe George, Poplar Hill, f	6	2
Pincombe John, Poplar Hill, f	8	1
Pincombe John jr, Poplar Hill, f	7	3
Pincombe Richard, Poplar Hill, f	6	3
Pinyon Thomas, Komoka, f	3	4
Post Alva E, Fernhill, t	11	4
Post Edwin, Fernhill, t	11	4
Post Wm D, Fernhill, t	11	4
Powell Thomas, Lobo, f	4	12
Powell Thomas R, Lobo, f	4	12
Price Arthur, Coldstream, f	8	9
Pulham Francis H, Komoka, f	1	13
Quackenbush Jas A, Komoka, f	1	9
Quarrie Frederick, Komoka, f	3	9
Quinney Frank, Lobo, t	4	12
Quirrie James, Delaware, f	10	12
Revell Isaac, Komoka, f	3	3
Richards James, Denfield, f	12	24
Robins Mary, Komoka, f	2	1
Robinson Bert, Poplar Hill, f	8	5
Robinson David, Komoka, f	2	4
Robinson Frank, Komoka, f	3	7
Robinson Jas R, Coldstream, t	9	9
Robinson John, Coldstream, t	9	9
Robinson John W, Coldstream, t	9	9
Robinson Robert, Komoka, f	2	6
Robinson W L, Lennon, Mo, f	2	12
Robinson Wm, Komoka, f	2	7
Robson Arthur, Vanneck, f	8	20
Robson George, Lobo, f	6	15
Robson Geo C, Duncrief, f	13	18
Robson Geo E, Lobo, f	6	15
Robson J Norman, Duncrief, f	13	18
Robson John W, Vanneck, f	8	20
Robson Lionel, Vanneck, f	8	20
Robson Reginald, Lobo, f	5	16
Robson Robert, Falkirk, f	12	22
Robson Capt T E, London, t	10	20
Robson Wm B, Denfield, f	12	23
Robson Wm T, Vanneck, t	8	20
Rose Alex, Fernhill, t	11	6
Ross John, Falkirk, t	13	23
Ross John R, Falkirk, t	13	23
Rosser Hannah, Fernhill, f	9	5
Rosser James, Denfield, f	11	23
Rosser Matt T, Denfield, f	11	23
Rosser Thomas, Denfield, f	11	23
Rowland Lewis, Komoka, f	2	29
Rundle Daniel F, Alvinston, f	2	275
Ryan Wm, Komoka, f	1	2
Salsbury Margaret, Coldstream, f	10	7
Scott Andrew H, Ferguson, f	4	15
Scott Arthur, Ferguson, f	4	15
Scott Henry, Telfer, f	3	6
Scott Hugh, Ivan, f	11	12

P. L. MARDEN & CO. Granolithic Mosaic Stone Asphalt **Walks.**
416 Richmond St. Telephone 658.

SMITH BROS. Hot Water and Gas Fitters, 'Phone 538. 265 Dundas Street.

	Con.	Lot
Scott John, Ivan, f..	8	14
Scott Thomas B, Vanneck, f.. ..	9	21
Scott Wm, Ivan, f..	11	12
Scott Wm, Komoka, t..	2	10
Scott Wm B, Ferguson, f..	4	15
Scoynes John, Komoka, f..	2	4
Seabrook Arthur, Komoka, f.. ..	1	5
Seabrook Edwin, Komoka, f.. ..	1	5
Seabrook Percy B, Komoka, f.. ..	1	5
Seldin W J, Komoka, t....	1	1
Shanklin George, Ivan, f..	7	15
Shanklin Holmes, Ivan, f....	7	15
Shanklin Thomas, Ivan, f..	7	16
Shanklin Wm, Ivan, f..	7	14
Sharp Richard, Lobo, f..	4	12
Sharp Walter, Lobo, f..	4	12
Shipley Wm B, Komoka, f.....	2	6
Shepherd Mary, Komoka, f..	1	12
Shepherd Sarah, Komoka, f..	1	12
Shipley Albert L, Granton, f.. ..	12	23
Shipley Charles A, Duncrief, f.. ..	11	21
Shipley Deborah, Duncrief, f.. ..	12	21
Shipley John, Komoka, f....	2	6
Shipley John T, Duncrief, f..	11	21
Shipley Thomas, Duncrief, f..	12	21
Shotwell Tamera, Poplar Hill, f..	8	5
Shotwell Thos H, Coldstream, f..	7	7
Siddall John W, Falkirk, f..	13	24
Siddall Joseph, Denfield, f..	13	24
Siddall Robert H, Denfield, f.. ..	13	25
Simmons Chas M, Ivan, f..	10	12
Simpson George, Ivan, t..	7	17
Simpson John, Ivan, f..	7	17
Simpson Wm jr, Ivan, f..	7	17
Sinker Alfred, Dunfield, f..	11	15
Sinclair Archibald, Lobo, f.....	6	6
Sinclair Archibald, Poplar Hill, f..	8	3
Sinclair Arch jr, Lobo, f..	6	6
Sinclair Betsy, Lobo, f..	6	7
Sinclair Colin, Lobo, f.....	6	7
Sinclair Daniel, Komoka..	2	1
Sinclair Duncan, Lobo, f....	6	5
Sinclair John, Coldstream, f..	10	9
Sinclair John, Komoka, f..	2	16
Sinclair John, Lobo, f	6	7
Sinclair Laughlin, Ivan, f..	11	11
Sinclair Laughlin, Lobo, f..	6	6
Sinclair Neil, Lobo, f..	6	9
Slade George, London, f..	1	9
Sleath James, Komoka, f..	2	2
Small Robert A, Komoka, f..	3	7
Smith Agnes, Komoka, f....	1	3
Smith Allan M, Komoka, f..	2	6
Smith Arch B, Komoka, f..	2	2
Smith Burton, Fernhill, t..	12	3
Smith Daniel, Coldstream, f..	8	7
Smith David, Falkirk, f..	11	18
Smith David N, Komoka, f..	2	3
Smith David S, Komoka, f..	1	4
Smith George, Vanneck, f.....	11	17
Smith Henry, Lobo, f..	3	9
Smith Jacob, Ferguson, t.....	8	14
Smith James H, Komoka, f..	2	4
Smith John, Ivan, f..	9	15
Smith John A, Ivan, f..	9	12
Smith Judson, Fernhill, t..	13	2
Smith Leonard, Fernhill, f..	13	2
Smith Leonard R, Komoka, f.. ..	1	4
Smith Thomas H, Lobo, t.....	3	9

	Con.	Lot
Smith Wm B, Lobo....	4	13
Spence Albert, Komoka, t..	2	4
Spence James, Komoka, f..	2	4
Spence Smith, Komoka, f..	2	4
Spence Thomas, Komoka, t..	2	4
Spettigue Charles, Delaware, t....	1	4
Spettigue Wm, Delaware, t.....	1	4
Squires John, Duncrief, f..	12	17
Squires Richard, Duncrief, f.. ..	12	16
Squires Richard jr, Duncrief, f..	12	16
Squires Wm, Duncrief, f....	12	17
Stalwood Charles, Lobo, f.....	4	9
Stanley Thomas, Komoka, t.....	4	1
Staples Fred, Lobo, t..	4	10
Staples George, Lobo, t..	4	10
Staples John R, Lobo, f..	4	6
Steel Alex A, Komoka, f..	2	1
Steel Daniel, Lobo, f....	4	11
Steel Daniel A, Lobo, f..	4	11
Steel George, Komoka, f.....	2	1
Steel Sarah, Komoka, f..	1	9
Steeles Albert E, Lobo, f..	4	13
Steeles Herbert R, Lobo, f..	4	11
Steeles John W, Lobo, f..	4	12
Steels Walter, Komoka, f..	1	9
Steels Wm, Komoka, f..	1	9
Stewart Alex D, Strathroy, f.....	13	13
Stewart Archibald, Ailsa Craig, f..	11	18
Stewart Mrs A, Strathroy, f....	13	13
Stewart Donald, Ivan, f	6	10
Stewart Donald A, Ivan, f..	6	10
Stewart John A, Ivan, f....	6	10
Stewart Wm, sr, Komoka.....		
Stewart Wm, jr, Komoka.....		
Stilson Leonard, Komoka, f.. ..	2	9
Stonehouse Egerton R, Lobo, f..	4	8
Stonehouse Wesley E, Lobo, f.. ..	4	8
Stoner Alfred, Fernhill, f.....	10	4
Stoner Ellis, Fernhill, f..	12	2
Stoner Ephraim, Fernhill, f.. ..	13	4
Stoner John, Poplar Hill, f.. ..	10	4
Stoner Martin, Fernhill, f..	12	2
Sulston Percival, Komoka, fs.....	1	10
Sulston Thomas, Komoka, fs.....	1	10
Sulston Wm, Komoka, f..	1	10
Sutherland Geo, Komoka, t..	2	6
Sutherland Henry, Komoka, t.. ..	2	6
Sutherland Jas, Komoka, f 2 Kom S		S
Sutherland Neil, Komoka, t.... ..	2	6
Swales John, Komoka, t..	2	9
Tambling Thomas, London, f.. ..	4	10
Taylor James, Lobo, f..	4	1
Thirlwall Arthur, Duncrief, f.. ..	12	19
Thirlwall Arthur I, Duncrief, f.. ..	11	20
Thirlwall Chris, Duncrief, f.... ..	12	19
Thirlwall Isaac, Duncrief, f.. ..	12	22
Thirlwall Thomas, Duncrief, f.. ..	12	21
Thody Wm, Komoka, t.....	2	11
Thomas James R, Coldstream, f..	9	7
Thomas Samuel, Komoka, t..	10	6
Thompson Wm, Poplar Hill, t....	8	5
Tindley Richard, Duncrief, f.. ..	9	20
Treharne David, Fernhill, f..	13	7
Treharne John, Fernhill, f..	11	4
Treharne Llewellen, Fernhill, f.. ..	13	7
Treharne Wm, Fernhill, f..	11	4
Tuckey Benjamin, Ferguson, f.. ..	5	6
Tuckey Charles, Lobo, f..	5	6
Tuckey Chas D, Lobo, t..	6	8

AMERICAN ELECTRIC CO. 214 Dundas, Electric Bells Repaired on Shortest Notice

WOODS' FAIR Best place to buy anything you want. Finest stock of Wall Papers in the City. 176 and 178 Dundas St.

	Con.	Lot
Tuckey Gearnder, Lobo, t.. 4		14
Tuckey George, Poplar Hill, f....8		5
Tuckey, James A, Lobo, t.. 4		14
Tuckey John, Ferguson, f.. 5		6
Tuckey Walter, Lobo, t.....4		14
Tuckey Wm, Lobo, f.. 4		14
Turnbull John, Komoka, f.. 2		7
Turnbull Robert B, Komoka, f..2		7
Turnbull Thomas T, Komoka, f....2		7
Waddell Wm, Komoka, t.. 1		4
Walburg John, Ferguson, f.. 2		13
Walker Chris, Ailsa Craig, f.. ..12		19
Walker Joseph, Duncrief, f.. 12		19
Walker Wm H, Ailsa Craig, t..13		20
Walters David, Poplar Hill, f.. ..10		5
Walters David, Poplar Hill, f....10		5
Walters Isaac, Fernhill, f.. 13		6
Walters Joseph, Fernhill, f.. 13		6
Walters Luther, Poplar Hill, t....11		5
Walters Thaddeus, Poplar Hill, t..10		1
Walters Wallace, Ivan, f.. 12		12
Walters Wm, Fernhill, f.. 13		8
Ward Hyland B, Fernhill, f.. 12		1
Ward Oliver D, Fernhill, f.. 12		1
Ward Truman H, Fernhill, f....12		1
Wark Thomas, Poplar Hill, f.....9		1
Watson Mary A, Lobo, f.. 4		8
Watson Wm, Komoka, f.. 2		13
Waugh Christopher, Komoka, t..3		8
Waugh Edward, Komoka, f.. 3		8
Waugh Jennie, Vanneck, f.....4		5
Waugh John, Lobo, f.. 7		7
Waugh Wm R, Komoka, t.. 2		9
Webster Sarah, Poplar Hill, f.. ..8		5
Wernham Charles, Komoka, f.. ..2		6
Wernham John H, Komoka, f.....2		6
Wernham Joseph jr, Komoka, f..1		1
Westbrook Albert, Komoka, f.....1		1
Westbrook Richard, Komoka, f.. ..1		1
Westbrook Rich, jr, Komoka, f..1		1
White Duncan, Lobo, f.. 6		8
Wilcott Wm B, Komoka, t.. 2		14
Wilkie George, Lobo, f.. 1		12
Wilson Fernando, Coldstream, f...12		8
Wilson George, Strathroy, f.. 12		15
Wilson John, Lobo.. 5		8
Wilson Thomas, Coldstream, f.. ..12		8
Wood Clarence, Coldstream, t.....8		7
Wood Egbert, Coldstream, f.. ..8		7
Wood Lillie, Coldstream, f.. 8		7
Wood Wm, Vanneck, f.. 7		19
Woodward Francis, Fernhill, f.. ..11		5
Woodward Philip B, Fernhill, f..11		1
Woolcock George, Komoka, t....2		4
Zavitz Abraham, Fernhill, f.. 13		6
Zavitz Albert, Fernhill, f.. 12		9
Zavitz Alfred, Poplar Hill, f.. ..9		3
Zavitz Ambrose, Coldstream.. 9		7
Zavitz Ben P, Poplar Hill, f.....8		5
Zavitz Chas W, Fernhill, f.. 11		7
Zavitz C A, Poplar Hill, f.. 10		7
Zavitz Daniel, Coldstream, f.. 9		7
Zavitz Daniel M, Poular Hill, f....8		5
Zavitz David, Fernhill, f.. 13		1
Zavitz Edgar M, Coldstream, f....9		7
Zavitz Edmund H, Coldstream, f..9		7
Zavitz Elijah, Poplar Hill, f.....8		5
Zavitz Elphlet, Fernhill, f.....12		4
Zavitz Elwood M, Coldstream, f..10		8
Zavitz Ephraim, Fernhill, f 13		16
Zavitz Ephraim, Poplar Hill, f..11		6
Zavitz Eugene, Coldstream, f 11		9
Zavitz George O, Coldstream, f..10		8
Zavitz Hiram W, Poplar Hill, f..10		2
Zavitz Hugh W, Coldstream, f....10		6
Zavitz Isaac, Coldstream, f 9		5
Zavitz Isaac, Fernhill, f 13		7
Zavitz James, Poplar Hill, f.....8		5
Zavitz John C, Poplar Hill, f....10		3
Zavitz John U, Fernhill, f 13		2
Zavitz Jonah, Fernhill, f 13		9
Zavitz Jonah D, Coldstream, f....10		6
Zavitz Joran, Poplar Hill, f.....9		3
Zazitz Newton J, Coldstream, f..9		7
Zavitz Noble J, Poplar Hill, f....9		5
Zavitz Norman, Fernhill, f 11		6
Zavitz Samuel P, Coldstream, f..10		7
Zavitz Walter, Fernhill, f 13		1
Zavitz Walter, Poplar Hill, f.....9		3

LONDON TOWNSHIP.

JAMES GRANT, Township Clerk, London P. O.

Abbreviations: f, freeholder; t, tenant.

After each name follows Post Office Address, Concession and Lot.

	Con.	Lot
Abray Albert, Denfield, t.....14		24
Abray George, Arva, t.....7		22
Abray John, Avra, f 7		16
Abray John, Arva, f 7		22
Abray Peter, Arva, f 7		23
Abray Peter, Denfield, f 15		29
Abray Wm, f 14		24
Abray Wm, Denfield, f 15		29
Ackland Peter, Gore, f.....b		5
Acres Henry, f 3		15
Adam David, Petersville, f 2		20
Agur John W, The Grove, f....4		4
Akister John, Ilderton, f 13		30
Alda John, London, f C		9
Alder Thomas, Ferguson, f 5		32
Alexander Mrs T, f 3		2
Allen Benjamin, Ealing, f .....b		7
Allen George, Arva, f 7		16

WM. A. GAZE, 412 PALL MALL, Will do Upholstering and Repairing cheaply. Goods called for and delivered.

DYMENT-BAKER LUMBER CO. Wholesale and Retail Lumber, Lath, Shingles, etc. 271 to 285 Bathurst Street.

	Con.	Lot
Alway Robert, Arva, t	7	15
Anderson Alexander, Arva, t	8	17
Anderson Arthur, Arva, t	8	17
Anderson Daniel, Arva, t	8	17
Anderson Duncan, Arva, f	7	18
Anderson Mrs D, f	3	9
Anderson Edgar, Arva, t	8	17
Anderson James, Arva, t	8	17
Anderson James, London, t	3	9
Anderson James, London, t	3	8
Anderson John, Arva, t	8	17
Anderson John, Arva, f	8	18
Anderson John, London, t	3	9
Anderson Nathaniel, London, t	1	7
Anderson Thomas, Arva, t	8	17
Anderson Wm, Arva, f	8	17
Anderson Wm jr, Arva, t	8	17
Anthistle Wm, London, f	3	14
Anundson George S, London, f	1	11
Arbuckle Henry, Bryanston, t	11	8
Ardiel George, Bryanston, f	10	11
Ardiel John, London, f	3	12
Ardiel John H, Ballymote, f	8	5
Ardiel Jonathan, Thorndale, f	9	2
Ardiel Joseph, Thorndale, f	9	2
Ardiel Richard, Thorndale, f	10	2
Ardiel Wm, London, t	3	15
Ardiel Wm H, Arva, f	8	19
Armitage Charles, Bryanston, t	12	9
Armitage John, Bryanston, f	12	9
Armitage John jr, Bryanston, t	12	9
Armitage Richard, Ballymote, f	7	9
Armitage W H, Ballymote, t	7	9
Armitt Alban, London, f	4	22
Armitt Frank, London, t	4	22
Armitt George, London, t	4	22
Armitt John, London, t	4	22
Armstrong James, Birr, t	13	16
Armstrong James, Ilderton, f	11	27
Armstrong John, Birr, f	13	16
Armstrong John, Hyde Park, f	6	27
Armstrong Leonard, Ilderton, f	11	27
Armstrong Richard, Ilderton, f	11	26
Armstrong Thomas, Birr, f	13	16
Armstrong W P, Pottersburg, t	1	4
Arscott Frank, London, f	b	12
Ashbury J F, Arva, t	7	16
Ashman Thos, London, t	2	11
Ashwell Daniel, London, f	2	12
Ashworth David, Maple Grove, f	15	9
Atkinson Charles, Ballymote, f	8	9
Atrill Wm, London East, f	b	3
Atrill Wm T, Ealing, f	a	4
Attwood Charles, Iderton, t	12	27
Avery Charles, Franshawe, t	5	4
Avery Wm, Fanshawe, f	5	4
Axtell Henry, Petersville, f	1	18
Bacon Daniel, The Grove, f	3	5
Bacon Wm, The Grove, t	3	5
Backhouse J S, London, t	2	12
Bailey Turner, Crumlin, f	1	1
Bailey Wm, Kensington, f	c	22
Bailiffe Charles W, Bryanston, f	11	9
Bailiffe James H, Bryanston, f	12	8
Bailiffe John, Bryanston, f	11	9
Baker Charles, Ealing, t	b	11
Ball Thomas, London East, t	3	8
Barclay Donald, Hyde Park, f	3	25
Barclay E R, Ferguson, t	5	32
Barclay Hugh, Hyde Park, f	3	25
Barling Edward, Ilderton, f	13	24
Barling P Dell, Denfield, t	15	28
Barnes R T, f	1	6
Barnes Thomas, Pottersburg, t	c	8
Barnes Wellington, Pottersburg, f	c	8
Barr James, Ilderton, t	9	25
Barrel Edward, Arva, t	7	17
Barrett Patrick	1	8
Barter Adolph, London, f	3	18
Barter James, Fanshawe, f	4	5
Barter Joseph, Fanshawe, t	4	5
Barter Robert, London, f	3	18
Batton John, Pottersburg, t	c	4
Baty Arthur W, Telfer, f	8	30
Beamish Richard, Ilderton, f	10	26
Beares Job W, Ealing, t	a	5
Beares Mrs W, Ealing, f	a	5
Beattie John J, Ealing, t	b	4
Beattie Wm, Ealing, t	b	10
Beattie Wm E, Birr, f	13	12
Beemer Frank	1	8
Beer Robert, Bryanston, f	10	4
Beggs Wm, f	12	22
Bell Andrew, Denfield, f	14	32
Bell John, Bryanston, f	12	9
Bell Walter, Bryanston, t	12	9
Bell Walter, London East, f	2	12
Bell Wm, Ealing, f	b	2
Belton Samuel, Wyton, t	5	1
Beltz Charles C, Ealing, t	b	11
Beltz Henry, Ealing, f	b	11
Beltz John E, Ealing, t	b	11
Benn Wm, Elginfield, f	16	16
Bere Benjamin, Arva, t	8	11
Bere Joseph, f	7	21
Bere Wm, Arva, t	9	11
Bernard Charles, t	3	15
Bernard Henry, London, f	3	15
Bernard Wm, London, f	3	15
Bernard Wm, Pottersburg, t	b	8
Berry David, Kensington, t	1	19
Berry Robert, Petersville, t	1	18
Berryhill Alexander, London, t	3	15
Berryhill James, f	12	5
Berryhill Joseph, Bryanston, f	12	5
Berryhill Thomas, London, t	3	15
Bickley John, f	3	7
Biggs James, Petersville, f	3	18
Binns Wm, Gore, f	a	3
Birrell James, Fanshawe, f	5	8
Birt Mrs John S, f	c	9
Bisbee Edwin L, Devizes, t	14	3
Bisbee James B, Devizes, f	14	3
Bisbee Sidney, Devizes, t	15	23
Black James, London, f	1	23
Blackall Joshua, London, f	3	15
Blackall Walter, Birr, f	11	20
Blackwell Francis, The Grove, f	2	4
Blackwell Richard, Ballymote, t	10	1
Blackwell Wm, Bryanston, f	11	9
Blatchford Mrs, Bryanston, f	15	7
Blatchford Eph, Bryanston, t	15	7
Blatchford Wm, Bryanston, t	15	7
Blight Wm, Arva, t	9	13
Bloomfield George, London, f	2	9
Blizard Mrs, London, f	1	9
Blizard Mrs C, f	3	32

WESTERN DAIRY SCHOOL, F. J. SLEIGHTHOLM, Supt. STRATHROY, ONT. No better place for an A-1 training in Butter Making. Open the whole year. Send for Circular.

W. H. HEARD & CO. SPRAY PUMPS 357 RICHMOND STREET.

	Con.	Lot
Blizard Robert, London, f	3	11
Blythe Charles, Ealing, t	b	10
Bogue James, Petersville, f	3	18
Boston Robert, Ferguson, f	4	32
Boulton C H, Birr, f	11	18
Boulton George C, Birr, f	11	18
Boulton Wm, London, f	3	15
Bourne Edwin jr, Ealing, f	b	10
Bourne Edwin sr, Ealing, f	b	11
Bowers John, Fanshawe, f	4	7
Bowes Fred G, Birr, t	11	14
Bowes Joseph, Birr, f	11	14
Bowey Peter, Ilderton, f	10	26
Bowles Thomas, Ealing, f	b	9
Bowman Anthony, Ilderton, f	10	21
Bowman Geo, London, t	3	15
Bowman John, Ilderton, t	10	21
Boyce Henry, Ballymote, t	9	10
Boyd Hugh, London East, t	2	12
Boyd L, London East, t	2	12
Boyd Thomas, London East, f	2	12
Boyne Benjamin, Devizes, t	16	4
Boyne Charles, Devizes, f	16	4
Boyne George, Devizes, t	16	4
Boyne George, Bryanston, t	13	7
Box R Frank, London, t	6	6
Box Thomas D, London, f	6	6
Brabazon Robert, Elginfield, f	16	17
Bradshaw Samuel, Fanshawe, t	4	9
Bradshaw Thos, Fanshawe, t	4	9
Bradshaw Wm, Pottersburg, t	c	8
Braithwaite E, Devizes, t	15	3
Braithwaite Geo, Devizes, f	15	3
Braithwaite Warner, Devizes, t	15	3
Braithwaite Wm, Devizes, f	15	4
Braithwaite W J, London, f	15	6
Brammer Alvin, London, t	1	19
Brammer Edward, London, f	1	19
Branton John, Ealing, f	a	6
Branton Thomas, Ealing, f	b	9
Brazel David B, Denfield, f	15	29
Breen James, London, f	4	7
Breen John, London, t	3	7
Breen Michael, London, f	3	7
Breen Michael J, London, t	3	7
Brett Wm, London, t	4	12
Brettle Charles, Ilderton, t	10	27
Brettle Thomas, Ilderton, t	10	27
Bricklin Charles, t	b	12
Brimblecombe David, Bryanston, t	9	5
Brimblecombe Jas, Brynston, t	9	5
Briody Jas, Pottersburg, f	1	7
Briody James jr, Pottersburg, t	1	7
Briody John, Pottersburg, t	1	7
Broadhurst Arthur, Petersville, f	2	17
Brock W H, Ilderton, t	9	27
Brooks Annie, London, f	1	22
Brooks Bernard C, London, f	1	22
Brooks —, London East, f	2	11
Broome Paul T, Bryanston, f	10	10
Brown Alexander, Birr, t	12	16
Brown Alfred, Petersville, t	3	21
Brown George, London, t	6	30
Brown John, London, t	6	30
Brown Richard, f	3	11
Brown Thomas, London, f	6	30
Brown Thomas R, Ealing, f	b	9
Brown Walter, Petersville, f	3	21
Brown Wm, Gore, f	b	5

	Con.	Lot
Brown Wm G, Gore, t	b	5
Browning Charles, Denfield, t	15	27
Brownlee Agnes, f	13	19
Brownlee Ellen, f	13	19
Brownlee Henry, f	1	2
Bruce Henry, London, f	2	20
Bruce Miss M, London, f	1	19
Bruin Henry, London, t	2	12
Brumwell Jacob, Birr, t	13	16
Brumwell Robert, f	15	8
Bryant James, London, t	3	15
Buchanan D F, Pottersburg, t	c	8
Bullman J, f	10	25
Bulyea Fred, Devizes, f	14	5
Bulyea Henry, Devizes, f	13	2
Bulyea Nelson, Devizes, f	14	5
Bundy Philip, Kensington, f	c	23
Bunn Joseph, Enginfield, f	16	13
Bunn Thomas, Birr, f	14	12
Bunn Wm, Birr, t	13	12
Burge Henry, Pottersburg, t	1	6
Burgess Andrew, Ealing, t	b	10
Burgess John W, Ealing, f	b	10
Burley Francis, Ballymote, t	8	5
Burley James, Ballymote, t	8	5
Burley John, Ballymote, t	8	3
Burley Robert, London East, f	c	10
Burnwell Robert, f	15	8
Burn John, London, t	2	12
Burnett Daniel, Bryanston, f	12	9
Burnett David, Devizes, f	14	2
Burnett John, Bryanston, f	12	5
Burnett Thomas, Bryanston, f	12	3
Burr Alexander, Birr, t	12	16
Burt Samuel H, London, f	3	16
Burwell Mrs, London, f	2	11
Burwell Arthur, London, t	4	16
Burwell Edward, London, f	4	16
Bush Charles, f	b	9
Butler Martin, Ealing, f	b	10
Byers James, Crumlin, f	b	1
Byrne Joseph, Bryanston, f	11	2
Cairncross George, Pottersburg, f	c	8
Calvert Edward C, Ilderton, f	11	31
Calvert John, Ilderton, f	12	30
Calvert Robert, Telfer, f	8	29
Calvert Robert L, Ilderton, f	11	31
Calvert Wm, Telfer, t	9	29
Calvert Wm F, t	8	29
Cameron Melville, Ilderton, t	11	31
Campbell Alex B, Pottersburg, f	c	9
Campbell C T, f	b	9
Campbell Dugald, Pottersburg, t	c	8
Campbell Mrs, f	8	10
Campbell Jno F, Birr, f	12	16
Cannom Odediah, Ealing, f	b	9
Carling Bernard, Pottersburg, f	1	7
Carling Sir John, London, f	1	9
Carmichael Duncan, Arva, f	9	14
Carmichael James, Arva, f	8	16
Carmichael James, Arva, f	9	14
Carmichael John, Arva, f	8	16
Carmichael R M, Arva, t	9	14
Carroll Alpheus, f	a	5
Carroll Eugene, Ealing, t	a	5
Carrothers Robert, f	7	17
Carry George, Ballymote, f	7	7
Carry Margaret, Ballymote, f	6	8
Carry Mrs R, Bryanston, f	11	9

BIRKBECK LOAN CO. LOANS TO HOMEBUILDERS,
Loans to Everybody.
169 DUNDAS STREET, LONDON, ONT.

	Con.	Lot
Carry Wm, Ballymote, f	7	8
Carswell Allen, Ealing, f	b	10
Carswell George, Ealing, f	b	10
Carter John, London East, f	1	7
Cartlidge George, London, f	3	12
Cary G A, Masonville, t	4	19
Cary Wm H, Masonville, f	4	19
Cary Wm H, jr, Masonville, t	4	19
Case Albert, f	a	5
Caspell James, Denfield, t	15	28
Cater John, London, f	3	8
Cathro John L, Petersville, f	1	18
Cattermole Charles, Ilderton, t	10	26
Caverhill Wm A, f	10	32
Chadwick Rowley, London East, f	2	10
Challand George A, Gore, f	a	4
Chapman Ephraim, f	5	18
Chapman Fred, Ealing, t	b	10
Charlton Bart, Ilderton, f	10	26
Charlton Edward, Ilderton, t	9	26
Charlton Ernest E, Ilderton, t	10	23
Charlton Fletcher, Ilderton, f	11	25
Charlton Fred, Ilderton, t	11	24
Charlton Joseph, Ilderton, f	11	24
Charlton Lewis, Ilderton, t	12	22
Charlton Wesley, Ilderton, f	13	26
Charlton Wm, Ilderton, f	10	23
Cheney John, Bryanston, f	11	9
Clare James, Ferguson, t	5	32
Clare John, Pottersburg, t	2	10
Clare Robert, Pottersburg, t	2	10
Clare Samuel, London, f	2	12
Clark David, London East, f	1	5
Clark Edgar, Crumlin, t	c	2
Clark Fred E, London East, t	c	4
Clark John, Crumlin, f	c	2
Clark Samuel, Crumlin, f	1	1
Clark Thomas, London East, f	c	4
Clark John, Denfield, t	15	29
Clark Joshua, Ilderton, f	10	26
Clarke Wm, Denfield, t	14	31
Clarke W W, f	4	18
Clatworthy A J, Ilderton, t	10	25
Clateworthy Thos, Ilderton, f	10	11
Clay Charles, Pottersburg, f	1	6
Cobbledick Wm, f	1	10
Cockburn George, Wyton, f	6	1
Cohoon G A, Birr, f	12	18
Colbert Benjamin, f	4	12
Colbert Ernest, Ballymote, t	6	8
Colbert George, Ilderton, t	10	25
Colbert John, t	9	24
Colbert John jr, Ballymote, t	6	8
Colbert Thomas, Ballymote, f	9	9
Colbert Wm, f	9	6
Cole Mrs, f	16	15
Cole Lemuel, London, f	3	18
Coleman Mrs E, Plover Mills, f	11	2
Coleman George, Bryanston, f	13	4
Coleman George, Bryanston, f	13	2
Coleman Mrs W, Bryanston, f	11	2
Coleman Wm, Birr, f	12	16
Collins Dennis, f	1	22
Collins Edward, Arva, f	6	16
Collins George, London, f	2	9
Collins Jeremiah, Pottersburg, f	c	9
Collins Jeremiah, Petersville, t	2	20
Collins John, Petersville, f	2	20
Collins Justin, Petersville, t	2	20
Collins Stephen, t	2	20
Collver Elias, Ferguson, f	5	32
Colmorgan Fred, Ballymote, f	3	8
Connor Charles, Arva, t	6	20
Connor John H, Hyde Park, f	5	25
Connor Luke, Hyde Park, t	5	25
Connor Thomas W, Arva, f	5	23
Constable George, Pottersburg, t	c	8
Coo Wm C, London, f	1	20
Cook John, Pottersburg	c	8
Cook P J, f	b	11
Cook Thos J, Ealing, t	b	11
Cook Walter, Ealing, t	v	11
Cook Wm, The Grove, f	2	4
Coombs Mrs C, London, f	2	18
Coombs Charles, London, f	2	18
Coombs Lionel C, Hyde Park, t	4	28
Cooper Albert, London, t	2	12
Coote John, London, f	2	9
Coote John, London, f	c	8
Coote John, f	1	24
Copeland Mary, Ilderton, f	10	25
Cornell Simon, Ferguson, t	3	32
Cornish Wm, Bryanston, t	10	4
Corsaut Arthur, Masonville, t	4	16
Corsaut Ebenezer, Arva, t	8	13
Corsaut Henry, Bryanston, t	11	14
Corsaut James, f	13	22
Corsaut James, Arva, t	8	13
Corsaut John, Bryanston, f	11	14
Corsaut John jr, Bryanston, f	12	13
Corsaut Stephen, Arva, f	9	15
Cotter James, London East, f	1	7
Cotter Richard, London East, t	1	7
Coughlin Rich, Denfield, f	16	22
Coultham Henry, Ilderton, t	13	29
Coultis Alfred, f	14	9
Coultis David f,	14	9
Coultis Wm, f	13	11
Coursey Jas, Pottersburg, f	2	6
Coursey John, London, f	1	6
Courtier Francis, London East, f	1	10
Cox Frank, London East, t	1	10
Cox George, Petersville, t	2	17
Cox James, The Grove, f	3	6
Cox Job, London East, t	1	10
Craig Wm, London, f	4	7
Cranston James, Denfield, f	13	30
Crawford Thos, London, t	2	12
Crawley W H, Arva, t	6	17
Creighton K, Crumlin, t	C	2
Creighton Thos, Elginfield, f	16	16
Cronyn Verschoyle, London, f	4	6
Crosbie Alex, The Grove, f	3	4
Crosbie Peter, London East, f	2	9
Crossan Rich, Petersville, t	2	21
Crossan Thos, Petersville, t	4	20
Crowdy Mrs C, London, f	1	23
Crowdy Henry, London, t	1	23
Crump R H, London, f	4	14
Crunnican A J, Enginfield, t	15	16
Crunnican Chas, Elginfield, t	15	16
Crunnican John, Elginfield, t	15	16
Crunnican Michael, Elginfield, f	15	17
Cumming Alfred, Arva, f	7	16
Cummings George, f	7	25
Cummings Mrs Wm, London, f	3	9
Curtis H C, Ealing, f	B	10
Cushing Edward, London, f	2	19

SLATER BROS. TAILORS, 399 Richmond Street,
Evening and Wedding Suits a Specialty.
All orders finished promptly.

HEINTZMAN & CO. Baby Grand Piano Excels them All.
'Phone 1039. London Warerooms, 236 Dundas St.

	Con.	Lot
Cushing Wm, London, f	2	19
Cushing Wm jr, London, f	2	19
Cushman W, Masonville, t	4	16
Daley B A, f	2	12
Daley F W, London, f	2	12
Dalton Edward, Petersville, t	2	18
Dann Albert, Bryanston, f	11	9
Dann Charles, Bryanston, t	11	8
Dann David, Bryanston, t	12	10
Dann David, Birr, f	12	13
Dann David R, Bryanston, t	11	4
Dann Edward, Bryanston, f	11	8
Dann George, Birr, f	12	13
Dann George, Bryanston, f	12	9
Dann George, Bryanston, f	11	9
Dann John, Maple Grove, f	15	7
Dann John J, Maple Grove, f	16	9
Dann Joseph, Bryanston, f	12	10
Dann Joseph, Bryanston, f	11	8
Dann Joseph W, Bryanston, f	11	9
Dann Richard, Bryanston, f	12	11
Dann Robert, Bryanston, f	11	4
Dann Mrs S, Bryanston, f	12	9
Dann Wm, Bryanston, t	11	9
Dann Wm H, Bryanston, t	12	9
Dann Wm J, Bryanston, t	11	8
Darch F J, London, t	1	10
Dart Joseph, t	4	11
Dart Samuel, t	4	11
David Harry, Maple Grove, t	15	6
Davidson F W, Petersville, t	1	18
Davidson John, Denfield, f	15	29
Davidson Thos, Petersville, t	1	18
Davis Charles, Ealing, t	B	10
Davis James, Bryon, f	1	26
Davis Jas, London East, t	2	12
Davis Joseph, London East, t	c	10
Dawe Wm, Pottersburg, t	c	8
Day Edward, Ferguson, f	6	29
Day Wm, Ealing, f	B	10
Deacon John, f	15	22
Dean Edwin, Ealing, f	B	11
Dean John, Pottersburg, f	1	4
Decker Alonzo, Arva, f	9	16
Decker Charles, Ealing, t	B	10
Decker Clayton, Arva, f	9	16
Decker Frank, Ealing, t	B	10
Decker Warren, Arva, t	9	16
De Hart C L, Pottersburg, t	c	5
Delaney John, London, t	3	16
Dengate Charles, Ealing, f	B	9
Denley Alfred, Pottersburg, t	C	8
Depper Charles, London East, f	2	31
Detray Mrs, Ilderton, f	10	26
Devine Robt, London East, t	C	10
Dewan James, Ballymote, t	7	2
Dewan M D, Ballymote, f	7	2
Dewan Patrick, Ballymote, t	7	2
Dewar Mrs, London, f	4	19
Dewar Percy, Arva, f	7	20
Dicey Hiram, f	3	6
Dicey Ira, The Grove, t	3	6
Dickenson Chas, Bryanston, f	12	6
Dickenson E, Bryanston, f	12	8
Dickenson James, Bryanston, f	13	7
Dickenson Wm, Bryanston, f	12	6
Dickerson Fred, London, f	3	15
Dickey Harris B, London, t	4	5

	Con.	Lot
Dickie A M, Hyde Park, t	3	27
Dickie George, Hyde Park, f	3	27
Dickie R W, Hyde Park, t	3	27
Dignan John C, Arva, f	9	18
Dignan R H, f	2	21
Ditch George, Gore, f	a	4
Doak Robert, Kensington, t	1	23
Dobbie Charles, Ealing, t	B	6
Dobbie George Mc, Ealing, t	B	7
Dobbie Geo O, Ealing, t	B	7
Dobson Geo J, Petersville, f	2	21
Dodd Thomas, Ilderton, f	11	31
Dodson Mrs f,	C	8
Donaldson Alex, Arva, f	9	12
Donaldson Duncan, Arva, f	9	13
Donaldson James, Arva, t	7	16
Donaldson R F, Bryanston, f	10	12
Donaldson Stephen, Bryanston, f	9	12
Donaldson Wm, London, f	10	13
Donnelly Chris, Elginfield, t	16	21
Donnelly James, Elginfield, f	14	26
Donnelly James, f	16	15
Donnelly James A, Elginfield, t	16	21
Donnelly John T, Denfield, f	14	26
Donnelly Wm H, Elginfield, t	16	21
Douglas Edward, Ilderton, f	11	30
Douglas John, Ilderton, t	11	30
Douglas Robt, Ilderton, f	10	30
Douglas Walter, Ilderton, f	11	30
Downing Frank, f	5	15
Dreany Alf, London East, t	3	6
Dreany Robt, London East, f	3	6
Drake Bartholomew, Pottersburg, f	C	4
Drake Henry, Gore, t	A	2
Drake James S, Gore, f	B	1
Drum P, Arva, t	6	15
Duguid Peter, Masonville, f	5	19
Duncan George, Ealing, t	B	10
Dundas John, Denfield, t	15	29
Dunham Albert, t	B	10
Dunham James, t	B	10
Dunham James H, Ealing, f	B	9
Dunham W J, t	b	10
Dunn Bernard, London East, f	2	9
Dunn John, London East, f	1	6
Dunn Michael, London East, f	2	9
Duplan Charles, Denfield, t	15	29
Dyer Mrs, Ealing, f	B	6
Dyer Charles, London, f	3	11
Dyer Luke, f	3	5
Dyer Thomas, London, t	3	11
Eart Robert, Ferguson, t	6	32
Easton George, Bryanston, f	13	8
Easton Geo K, Bryanston, t	13	8
Edmonds Edward, London, f	3	20
Edmonds Richard, London, t	3	20
Edwards George, Hyde Park, f	5	24
Edwards George, Hyde Park, f	4	27
Edwards Harry, Ealing, f	B	10
Edwards John, Denfield, f	15	28
Edwards John, Hyde Park, t	3	31
Edwards Margaret, Ilderton, f	10	26
Edwards Richard, Lobo, f	3	32
Edwards Richard, Hyde Park, t	3	30
Edwards Thomas, Birr, t	14	18
Edwards Walter, Hyde Park, t	3	30
Edwards W D, Ealing, f	B	10
Elwards Wm, Hyde Park, t	3	30

LONDON BRUSH FACTORY Awarded Gold and Silver Medals for Kalsomine, Paint and Varnish Brushes.
THOMAS BRYAN.

The Policies of the **SUN LIFE** are absolutely Unconditional. OFFICE: HISCOX BUILDING, 367 RICHMOND ST. A. S MACGREGOR, MNGR. WESTERN ONT. DIS.

	Con.	Lot
Edy Charles, Granton, f..	15	8
Edy Joseph W, Granton, f..	16	8
Edy Richard, Ettrick, t..	6	26
Effington Wm, Crumlin, t..	2	1
Egan Thomas, Ettrick, t..	7	23
Eggett John, Ealing, t..	B	9
Ellice Wm, The Grove, f..	3	4
Ellice Wm J, The Grove, t..	3	4
Elliott Mrs, Arva, f..	6	17
Elliott Alex, Bryanston, f..	10	3
Elliott Archibald, Birr, f..	11	14
Elliott Francis, Devizes, f..	12	10
Elliott James, Devizes, f..	12	3
Elliott James, Plover Mills, f.. ..	11	1
Elliott John, Devizes, f..	12	6
Elliott John, jr, Bryanston, f.. ..	12	6
Elliott John, Plover Mills, f.. ..	12	1
Elliott John jr, Plover Mills, t.. ..	12	1
Elliott Lewis, Birr, f..	12	14
Elliott Robert, Plover Mills, t.. ..	12	1
Elliott Wm, Devizes, f..	13	2
Elliott Wm, London, t..	3	15
Elliott Wm J, Devizes, t..	13	2
Ellwood John, Ealing, t..	B	9
Elson James S, f..	1	18
Elson Peter, London, f..	2	23
Elson Richard, London, f..	2	17
Emigh Henry, Petersville, f.. ..	2	17
England Mary, Pottersburg, f.. ..	C	9
England Wm, Pottersburg, f.. ..	C	9
Englehart J L, London, f..	c	10
Ensign Isaac, London East, f.. ..	c	10
Ensign Silvanus, London East, f..	c	10
Erskine Robert, Ealing, t..	a	5
Essey Mrs, Crumlin, f..	1	3
Evans Mrs, f..	3	15
Evans Thos, Gore, t..	b	6
Fair Rev H J, Arva, t..	7	16
Fallon Charles, Ballymote, t.. ..	6	1
Fallon, Patrick, London, f..	3	9
Fallon Mrs R, Ballymote, f..	6	1
Farncomb Henry, London, f.. ..	5	16
Farncomb Fred, London, f..	5	16
Farrar Mrs, f..	11	9
Farrell Mrs, Arva, f..	6	15
Farrell Peter, f..	8	12
Fawcett Simon W, f..	5	11
Fenwick Richard, Fanshaw f.. ..	5	6
Ferguson Angus, Birr, f..	14	18
Ferguson A G, Birr, f..	12	16
Ferguson David, f..	12	12
Ferguson Mrs E, Bryanston, f.. ..	11	13
Ferguson John, t..	7	32
Ferguson Joseph W, Birr, f.. ..	14	17
Ferguson Pearce, Birr, t..	14	17
Fetz Walter, Ettrick, t..	6	25
Finch Harry, Ealing, f..	b	10
Finch Henry, Ealing, f..	b	9
Finch L G, Byron, f..	c	24
Finley John, f..	c	3
Fish Norman, Arva, f..	7	16
Fisher John, Hyde Park, f.. ..	4	26
Fitches George, Denfield, f..	15	29
Fitzgerald Albert E, Devizies, t.. ..	15	1
Fitzgerald Edward, Fanshaw, f..	5	2
Fitzgerald Fentom, Fanshaw, f.. ..	5	3
Fitzgerald Fred, Ballymote, f.. ..	7	4
Fitzgerald Fred, Devizes, f..	15	1
Fitzgerald F A, London, f..	c	10
Fitzgerald F C, Devizes, f..	15	1
Fitzgerald F C, London, f..	1	18
Fitzgerald F T, Fanshaw, f..	5	5
Fitzgerald George, Ballymote, f..	6	6
Fitzgerald James, London, f..	6	4
Fitzgerald Judge, f..	2	27
Flanigan George H, Masonville, f..	5	15
Fleming Wm, Petersville, t..	3	20
Fletcher Mrs J, f..	13	3
Fletcher Joshua, Devizes, f..	14	2
Flood Daniel, Elginfield, f..	15	16
Flood Daniel, jr, Elginfield, t.. ..	15	16
Flood Patrick, Arva, f..	7	16
Flood Dennis, Arva, f..	10	18
Flood Thomas, Arva, f..	3	16
Flood W John, Elginfield, f..	15	16
Floyd Wm, London, f..	3	15
Flynn Edward, Birr, t	12	12
Flynn Thomas, Ealing, f..	a	7
Fonger Mrs, Ferguson, f..	3	32
Fonger Benjamin, Ferguson, f.. ..	3	32
Fonger Henry, Hyde Park, t..	4	30
Ford Fred, Pottersburg, t..	c	7
Fortner Franklin J, London, t.. ..	2	20
Fortner Fred, Petersville, t..	1	22
Fortner J H, Petersville, t..	2	20
Fortner Mary A, f..	1	22
Fortner Samuel B, Hyde Park, f..	3	23
Foster George, Byron, f..	1	26
Foster John, Arva, t..	5	17
Foster Thomas, London, f..	5	12
Foster Thomas J, t..	1	26
Foster Wm, London, f..	5	12
Fraleigh Arthur, Arva, t..	6	17
Fraleigh Edgar, Arva, t..	5	17
Freleigh George, Arva, f..	6	17
Freleigh Oscar, Arva, t..	6	17
Freleigh Sidney, Arva, t..	6	17
Freleigh Thomas, Arva, f..	6	18
Freleigh Thomas I, Arva, t..	6	18
Freleigh W H, Arva, f..	7	18
Francis G W, London, f..	2	11
Fraser Alexander, Arva, t..	9	20
Fraser Angus, Vanneck, f..	9	32
Fraser Charles, Birr, t..	12	15
Fraser David, Ballymote, f..	9	4
Fraser Hugh, Ballymote, f..	9	3
Fraser Miss Helen, f..	9	4
Fraser John, Birr, f..	12	14
Fraser Robert, Ballymote, t..	9	4
Fraser John, jr, Birr, t..	12	15
Fraser Wm, Birr, t..	12	15
Fraser Wm, Arva, f..	9	20
Freckleton Robert, London, f.. ..	2	10
Freeborn Thomas, Denfield, f.. ..	13	25
Freeman Wm, London, t..	1	23
French Thomas, Ferguson, f..	5	32
Friendship Thomas, Arva, f..	9	23
Frith Wm, Ilderton, f..	10	25
Froggett Mrs, London, f..	3	15
Fuller Mrs, f..	a	4
Fuller David, f..	3	28
Fuller Elias, Gore, t..	a	4
Fuller John, f..	4	25
Fuller Wm, Kensington, f..	c	23
Fuller Wm J, Kensington, t..	c	23

HAROLD A. RICHARDSON & CO., 395 RICHMOND STREET.
Deal only in the Finest Grades of FUEL of all kinds.

Temperance men everywhere should rejoice in the fact that the Temperance and General Life Assurance Company is doing a grand work in showing the people that the lives of abstainers are better lives than those of non-abstainers and entitled to get insurance for a less cost.

	Con.	Lot
Fulton Samuel, Denfield, f	15	23
Fulton Wm, Petersville, f	c	24
Furse James, Pottersburg, f	1	6
Gafeny George, Petersville, f	3	17
Gafeny Richard, Petersville, f	3	17
Gale John, London, f	2	8
Gales Daniel, London, t	1	6
Gales Mrs, f	1	6
Galpin Richard, f	c	3
Gall James, Pottersburg, t	c	9
Gammage Wm, London, t	2	12
Gammage Mrs, f	2	12
Garbutt Rev, Birr, t	13	17
Gard George, Petersville, f	2	21
Gardiner Dr, London East, f	c	9
Gardiner Andrew, Arva, t	5	17
Gardiner Henry, Ealing, f	a	6
Garlick Edward, The Grove, t	3	2
Garlick George, The Grove, t	3	2
Garlick Robert, The Grove, t	3	2
Garlick Wm, The Grove, f	3	2
Garrett Alexander, Pottersburg, f	c	8
Garrett Alexander, Pottersburg, f	16	9
Garrett Alfred, Granton, f	15	5
Garrett Joshua, f	c	10
Gatecliff Henry, Fanshaw, t	5	11
Geary George, London, f	c	10
Geary John, London, f	4	14
Geary Wm, f	c	10
Geddes James, The Grove, f	3	1
Geddes John, The Grove, f	3	1
Gibbons Thomas, London East, f	3	8
Gibling Walter, Ealing, f	b	10
Gibling Walter, jr, Ealing, t	b	10
Gibson John, Denfield, f	16	25
Gibson Wm, Arva, f	6	17
Gilbank W T, Birr, f	13	17
Gilbert James, London East, t	1	10
Gilbert Joseph, London East, t	1	10
Giles W B, Ealing, f	b	9
Gillies S, London, f	7	1
Gillson John, London, f	4	15
Ginge J H, f	1	7
Girvin David, Pottersburg, f	c	7
Glass C T, London, f	c	8
Glass J H, London, f	c	8
Glass Samuel, London, f	c	8
Glass S F, Pottersburg, f	c	8
Glass Mrs W, London, f	1	18
Gleadall Wm, Ealing, t	b	7
Goble Miss Frances, London, f	1	23
Goforth Wm, f	1	7
Goodall James, Byron, t	1	25
Gooderham Joseph, London, t	3	8
Gordon James, f	c	24
Gorwill Samuel, Fanshaw, f	5	9
Gough Richard, Ballymote, t	6	11
Gough Richard A, Ballymote, f	6	11
Gough Richard S, Fanshaw, t	6	10
Gough Wm T, Fanshaw, f	6	10
Gould G S, Ealing, f	b	10
Gould Wm, Ealing, f	b	10
Goulding Charles, Birr, f	11	16
Goulding Charles, Ilderton, t	11	23
Goulding Edward T, Birr, t	11	16
Goulding Mrs J, f	11	23
Goulding Joseph, Ilderton, t	11	23
Goulding Joseph, Bryanston, t	11	9
Goulding T B, f	11	9
Goulding Wm, Birr, t	11	16
Gowan Charles W, Ballymote, f	8	7
Gowan Jonathan, Bryanston, f	10	4
Gowan Robert, Ballymote, t	8	7
Gowan Thomas, Bryanston, t	10	4
Gowan W C, Bryanston, f	9	4
Gowlett John, Kensington, t	1	23
Graham Miss B, Ealing, f	b	7
Graham Christopher, London,	6	26
Graham Daniel, Ferguson, f	5	32
Graham George B, Ealing, f	b	7
Graham James, Pottersburg, f	4	20
Graham John A, London, t	c	8
Graham Norris, Ferguson, t	5	32
Graham W, London, f	4	18
Graham Wm S, London, t	4	18
Grant Alexander, Bryanston, f	11	9
Grant James, London, f	2	25
Grant John A, London, f	2	12
Gray Allen, Hyde Park, f	4	27
Gray Carling, Ferguson, t	7	30
Gray George B, Hyde Park, f	5	27
Gray James, Hyde Park, f	5	26
Gray John B, Hyde Park, t	5	26
Gray Morgan, London, t	c	10
Gray Robert H, Hyde Park, t	4	28
Gray Robert J, Hyde Park, t	6	28
Gray Wm, Ferguson, f	7	30
Graydon Mr, f	6	30
Green Robert, London, f	1	19
Griffith Coborne, Ealing, t	a	2
Griffiths Fred, Ealing, f	b	10
Griffiths Mrs H, Ealing, f	b	11
Grocatt Wm, Arva, t	9	17
Guest Charles, Ballymote, t	6	2
Guest Edward, The Grove, f	3	5
Guest George, Arva, t	7	13
Guest James L, Fanshaw, t	4	1
Guest John, Elginfield, f	15	19
Guest John W, Ballymote, f	6	3
Guest Lancelot, Ballymote, f	6	4
Guest Richard, Fanshaw, f	4	3
Guest Richard W, Fanshaw, f	4	1
Guest Thomas G, Fanshaw, f	5	2
Guest Thomas V, Ballymote, f	7	3
Guest Walter, Elginfield, t	15	17
Guest W A, Thorndale, f	6	3
Guest W H, Ballymote, t	6	2
Guest W R, The Grove, t	3	5
Guest W W, Ballymote, f	6	2
Gunn Mrs, Pottersburg, t	c	5
Gunn Andrew, Pottersburg, t	c	5
Gunn Edward, Pottersburg, t	c	5
Gurd John R, Petersville, f	1	18
Gwalchman Humphrey, Ealing, f	b	8
Hale Richard, Fanshaw, f	5	10
Hale Wm J, Masonville, f	4	17
Hall Albert, Ilderton, t	10	25
Hall Alfred, London, t	1	19
Hall George A, London, f	b	8
Hall Mrs H, Ilderton, f	10	25
Hall Harvey, Ilderton, f	12	24
Hall Henry, London East, f	b	4
Hall Henry, Hyde Park, t	3	22
Hall John, f	12	25
Hall Thomas A, f	2	12
Hall Wesley, Ilderton, f	12	25

P. L. MARDEN & CO.
416 Richmond St. Telephone 658.
Leading London Roofers,
Gravel, Felt and Composition Roofs
$2.50 to $3.50 per square.

SMITH BROS. Plumbers and Steamfitters' Supplies, 265 Dundas St. 'Phone 538.

	Con.	Lot
Hamilton John, Pottersburg, f	c	8
Hammer Hans, Pottersburg, t	c	8
Hammond Fred, f	1	19
Hammond George, The Grove, f	2	2
Hammond George, London, f	c	10
Hardie Edward, London East, f	2	12
Harding Charles, Ballymote, t	7	1
Harding Charles E, Birr, f	13	17
Harding Fred, Ballymote, t	7	2
Harding W R, London, f	7	1
Hardy Alfred, Devizes, f	13	2
Hardy Charles, Devizes, f	12	1
Hardy Joseph, Petersville, t	2	17
Harrington A T, Byron, t	1	25
Harris Amos, London East, f	c	10
Harris George, Southgate, t	13	21
Harris Richard, Ballymote, f	9	5
Harris Stewart, London, f	6	15
Harris Thomas F, Petersville, t	2	18
Harrison Charles, f	7	12
Harrison Francis, Ferguson, f	4	31
Harrison Fred, Falkirk, f	15	29
Harrison Herbert, Ilderton, t	9	24
Harrison James, London East, f	2	15
Hart George, Crumlin, t	1	1
Hartson Daniel, Hyde Park, f	5	22
Hartwick Abraham, Ilderton, f	12	26
Harvey Mrs, f	6	10
Haskett Charles E, Denfield, f	16	26
Haskett David, f	16	26
Haskett David B, London, f	4	13
Haskett Henry, Pottersburg, f	c	9
Haskett James S, Birr, f	12	20
Haskett John, Birr, f	11	21
Haskett John W, Birr, t	11	21
Haskett Thomas, Denfield, f	16	26
Haskett Thomas A, Denfield, t	16	26
Haskett Thomas H, Birr, t	11	21
Haskett Thomas H, London, f	c	9
Haskett W N, London, f	4	13
Hatch Fred, Masonville, t	6	18
Hatch Mrs J G, Masonville, f	6	18
Hawe Robert, Ealing, f	b	10
Hawe Wm H, Ealing, t	b	10
Hawkins Edward E, Arva, t	7	16
Hawkins Fred A, Arva, t	7	16
Hawkins George, London East, f	4	5
Hawkins Jacob, Arva, f	7	16
Hawthorne Joseph, London, f	2	12
Hawthorne Thomas, London, f	2	12
Hayes John, Bryanston, t	9	6
Hayes John, Masonville, t	4	17
Hayes R W, Devizes, f	13	1
Hayes Thomas, Bryanston, t	9	6
Heal John, Hyde Park, t	6	22
Heckman Fred, Pottersburg, t	c	8
Hedges George, Ealing, f	b	10
Hedges Russell J, Ferguson, f	4	31
Hedges R R, Ferguson, f	4	31
Hedley Allen, Duncrief, f	13	32
Hedley James W, Duncrief, t	13	32
Hedley Thomas H, Duncrief, t	13	32
Heighway Richard, London, f	c	8
Heighway Mrs T, Masonville, f	5	16
Hellmuth I, London, f	3	15
Heman George, f	1	6
Heman Robert, Pottersburg, f	c	7
Henderson Ada, f	c	9
Henley James, London, f	3	15
Henderson James, Birr, f	13	15
Henry John, Masonville, t	4	16
Henry Robert, Masonville, t	4	16
Henry Thomas, Masonville, t	4	16
Henry Thomas, London, f	3	15
Herbert Philip, Hyde Park, f	4	24
Herbert Sidney, Hyde Park, f	4	29
Heritage John, Petersville, f	3	17
Heritage Thomas, Petersville, f	2	17
Hetherington B, Denfield, t	14	29
Hetherington J, Arva, t	6	16
Hetherington N, Ballymote, t	7	10
Hewing John, Masonville, t	4	16
Hickson Zealand, London East, f	c	10
Higgs Albert, Petersville, t	5	20
Higgs Reuben, Ilderton, t	10	29
Higgins Benjamin, London, f	1	10
Higgins Thomas, London, f	1	10 C 4
Hill J J, London, f	c	10
Hill Robert, London, t	c	9
Hill Wm, London, f	c	9
Hill Wm, London East, t	1	9
Hirschleber Mr, Pottersburg, t	c	8
Hoath Robert, Ferguson, t	3	31
Hobbs Charles, f	13	24
Hobbs James W, Devizes, f	14	2
Hobbs Richard, f	12	7
Hobbs R M, Birr, f	13	18
Hobbs Thomas S, f	3	31
Hobbs Wm, Maple Grove, f	13	5
Hodgins Abram, Ilderton, t	8	26
Hodgins Abraham C, Denfield, t	14	24
Hodgins Albert, Arva, t	10	16
Hodgins A E, Masonville, t	4	16
Hodgins A L, Ettrick, t	8	24
Hodgins Edgar, Arva, t	7	15
Hodgins Eli, Lucan, t	16	24
Hodgins Fred, Denfield, t	15	22
Hodgins Fred, Fanshaw, f	4	12
Hodgins F B, Arva, t	7	15
Hodgins Freeman, Denfield, t	15	25
Hodgins George B, Ilderton, t	10	22
Hodgins Isaac, Ballymote, t	7	9
Hodgins James, Denfield, t	15	25
Hodgins James A, Denfield, f	15	25
Hodgins James F, Denfield, f	15	28
Hodgins James H, Arva, f	7	15
Hodgins James U, Lucan, t	16	24
Hodgins John, Arva, f	10	16
Hodgins John, Denfield, f	15	28
Hodgins John R, Southgate, f	13	21
Hodgins John S, f	12	21
Hodgins Milton, Southgate, t	13	21
Hodgins Nelson, Birr, t	12	22
Hodgins Ralph, Denfield, t	15	25
Hodgins Richards, Fanshaw, f	4	12
Hodgins Robert, Lucan, t	16	24
Hodgins Robert, Ilderton, f	10	22
Hodgins R W, Ilderton, t	10	22
Hodgins Thomas, Ettrick, f	8	24
Hodgins T D, Denfield, f	15	23
Hodgins Thomas D, London, f	3	14
Hodgins T S, London, f	4	13
Hodgins Valentine, Birr, t	12	22
Hodgins Wm, Southgate, f	13	20
Hodgins Wm, Lucan, f	16	21
Hodgins Wm C, Southgate, f	14	20
Hodgins Wm J, Denfield, t	14	24
Hodgins W W, Birr, t	12	22

AMERICAN ELECTRIC CO. 214 DUNDAS. Manufacturers of Galvano-Faradic Batteries for Physicians.

WOODS' FAIR Bargains in everything. Remember you never pay too much for goods in Woods' Fair Basement.

	Con.	Lot
Hodgson Isaac, Denfield, f	15	30
Hogg Andrew, Crumlin, t	c	2
Holland George, Wyton, t	5	1
Holmes A H, London, f	3	14
Holmes Wm, Ealing, f	b	10
Homister Charles, Ealing, f	b	11
Homister James, Ealing, f	b	11
Hookway Robert, f	5	1
Hooper Wm, f	5	18
Horton Mrs Emily, f	3	15
Hord James, Ilderton, f	11	28
Hord Mark, Ilderton, f	12	31
Horne Henry, Petersville, f	1	18
Horton Miss Emily, f	3	15
Hourd Arthur E, London, f	1	11
House Gilbert, Ilderton, t	10	25
Houseman John, London, f	3	16
Howard Abigail, f	4	16
Howard Edward, Devizes, t	14	4
Howard James, Masonville, t	4	16
Howard Richard, Ealing, t	b	7
Howard Thomas, Devizes, f	14	4
Howard Thomas, London, f	2	12
Howard Wm, Ballymote, f	9	2
Howay Burgess, f	1	1
Howay Thomas, The Grove, f	4	2
Howay Walter, The Grove, t	4	2
Howe John, London, f	2	11
Howe Robert, Arva, t	7	21
Hudson Charles, Ballymote, f	8	9
Hudson George E, Ballymote, f	9	10
Hudson John, Bryanston, f	13	11
Hudson Samuel, Maple Grove, t	14	11
Hudson Stephen, Maple Grove, f	14	11
Hudson Thomas, Bryanston, f	12	12
Hudson Thomas B, Ballymote, f	7	11
Hudson Wilbert, Bryanston, t	12	12
Hueston Thomas H, London, f	2	12
Hughes Mrs, Denfield, t	15	29
Hughes A C, Ilderton, f	11	21
Hughes Mrs A L, Ilderton, f	10	20
Hughes George, Ealing, f	b	9
Hughes John, Ilderton, f	10	23
Hughes J C P, Ilderton, f	11	18
Hughes Joseph C, Ilderton, f	11	20
Hughes Leonard, Ilderton, f	10	25
Hughes Philo, Birr, f	12	17
Hughes R T, Ilderton, f	9	22
Hughes T P, Ilderton, f	11	21
Hughes Wm, Ealing, t	b	10
Hull Francis, Ealing, f	b	10
Humphrey Thomas, Arva, t	9	15
Hunt Alfred, Denfield, t	13	26
Hunt George, f	b	3
Hunt Samuel H, London East, f	1	11
Hunt Samuel H, London, f	1	11
Hunter George, Pottersburg, f	c	5
Hurlock John, Ballymote, t	7	8
Hurry Alexander, London, f	C	22
Husser Thomas, Ballymote, t	6	9
Husser Wm, Ballymote, t	6	9
Hutchinson F, Ilderton, f	13	25
Hyatt John, London, f	2	9
Hyslop Thomas, Ealing, f	B	8
Hyslop Wm, Ealing, f	B	8
Imley Peter, London, f	2	10
Impett Thomas, Petersville, t	3	17
Ingles Alfred, f	C	6
Ingamells Jas B, London, f	a	6
Insell Charles, London East, t	2	12
Ironside Alex, Bryanston, f	11	12
Ironside Elisha, Ilderton, f	10	26
Ironside John, Fanshaw, t	5	9
Ironside Robert, f	10	12
Isaac Anson, London East, t	C	6
Isaac Charles, London East, t	C	6
Isaac John, London East, f	C	6
Isaac Wm, London East, f	1	6
Irwin Edward, London, t	C	9
Irwin George, London, t	5	13
Irwin John, Petersville, t	2	23
Irwin Wm, Petersville, t	2	23
Jackson Mrs, Masonville, f	4	16
Jackson Geo R, Gore, t	B	2
Jackson Homer, Arva, f	6	18
Jackson John, London, f	4	12
Jackson R W, Arva, f	9	21
Jackson Thomas, London, f	4	12
Jackson T E, Arva, f	9	21
James Joseph, Ealing, t	B	10
Jarvis Andrew J, London, f	C	7
Jaynes Alonzo, Ferguson, f	5	32
Jaynes James, Ferguson, f	5	32
Jaynes Wm, Hyde Park, f	3	24
Jaynes Wm, Ferguson, t	5	29
Jeffries Wm, London East, t	3	8
Jeffreys Arthur, f	4	17
Jenkins John, Masonville, t	4	16
Jepson Samuel, London, f	1	11
Johnson John, Petersville, f	2	21
Johnson Thos, Ilderton, t	10	27
Johnson Wm, London, t	3	15
Johnson Wm, Masonville, t	4	18
Johnson Wm, Hyde Park, t	1	25
Johnston James, Arva, t	9	12
Johnston James, t	9	12
Johnston Mowat, Bryanston, t	11	3
Johnston Robt, Bryanston, t	11	3
Johnston Wm, Bryanston, f	11	3
Johnston Wm, London, t	3	15
Jolly Fred, Thorndale, t	9	1
Jones Joseph, Ealing, f	B	10
Jones Mrs L, London, f	C	2
Jones Wm, Birr, t	14	15
Jones Wm, Ealing, f	B	10
Jones Wm, Ferguson, t	6	30
Jones W M, Petersville, f	2	21
Joyes Daniel, Gore, f	a	3
Keays Geo W, Hyde Park, t	5	25
Keays G C, London, f	2	10
Keays John, Petersville, t	1	22
Keays Robt F, Masonville, t	4	21
Keays Thos S, Hyde Park, f	5	22
Keays Wm, Petersville, t	1	22
Keays W G, Masonville, f	4	21
Kennedy Mrs, Hyde Park, f	4	21
Kennedy Alba, Ilderton, t	10	20
Kennedy Aug, Ilderton, t	11	20
Kennedy Geo B, Ilderton, f	9	24
Kennedy Geo S, Ettrick, f	6	25
Kennedy George W, Birr, t	12	21
Kennedy H B, Birr, f	12	21
Kennedy H jr, Birr, t	12	21
Kennedy James, Ettrick, f	7	25
Kennedy James, Ilderton, t	11	19
Kennedy John, Ferguson, f	5	29
Kennedy Robt W, Ferguson, t	5	29

The Canadian Savings & Loan Co.

M. H. ROWLAND, Manager.

DIRECTORS:
Robt. Fox, Pres. Jno. W. Jones.
Robt. Lewis, } Vice- F. W. Thomas.
Jno. Christie, } Pres. A. B. Cox.

DENNIS WIRE AND IRON CO. | WIRE GOODS, ART METAL WORK, IRON WORK, ELECTRO PLATING.

	Con.	Lot
Kennedy John, Ilderton, f..	10	20
Kennedy Robert, Ettrick, t.....	6	25
Kennedy Wm, Ilderton, t..	11	19
Kennedy Wm H, Ferguson, t.. ..	5	29
Kenny Erastus, Ealing, f..	B	7
Kent Mrs, London, f..	3	18
Kernohan Robt R, Pottersburg, t..	2	5
Kernohan Mrs W, London, f.. ..	2	5
Kernohan W T, Pottersburg, t.. ..	2	5
Kerr Henry, Ballymote, f.....	6	7
Kerr James, Fanshaw, f..	5	11
Kestle Albert E, Birr, t..	12	21
Kestle Fred, Bryanston, f.....	11	8
Kestle Thomas, Ballymote, f.. ..	7	9
Kew Robert, Ealing, t.....	b	10
Kew Wm, Ealing, f..	B	10
Keyser R J, Hyde Park, t..	5	23
Kilbourn Ira, Byron, t.....	1	25
Kimball Daniel, Bryanston, f.. ..	11	9
Kimball George, Bryanston, f....	11	9
Kingsmill Arthur, London, f.. ..	3	17
Kingsmill Henry A, London, f.. ..	3	16
Kingsmill Thos F, London, f.. ..	3	16
Kingsmill T F jr, London, f.. ..	3	16
Kitchen W J, Pottersburg, t.....	c	9
Knapton Daniel, Ballymote, f....	5	6
Knapton Jonath, Masonville, f....	4	18
Knapton Samuel, Ballymote, f..	6	7
Knapton Thos, Masonville, f.. ..	5	19
Knight George W, Ilderton, f..	11	25
Kohl Max, Maple Grove, f..	14	13
Labatt John, London, f..	B	11
Lackey Wm, f.....	4	25
Lambourn Job, Birr, f..	12	17
Lambourn John, Birr, t..	12	17
Lambourn Leonard, Birr ,t	12	17
Lambourn Richard, Birr, t	12	17
Lamberton Wm, Ealing, f..	B	10
Lampard Charles, Hyde Park, f..	4	25
Lampard Elijah, Hyde Park, t..	4	25
Lampard George, Hyde Park, t..	4	25
Lamport Edward, Denfield, f.. ..	15	29
Lang Charles, Birr, f....	11	15
Lang Samuel, f.....	2	12
Langford A G, f..	14	15
Langford Cecil, Maple Grove, t....	15	10
Langford F V, Maple Grove, t....	15	5
Langford Geo, Pottersburg, f..	C	6
Langford H V, Maple Grove, t..	14	5
Langford Isaac, Maple Grove, f.	14	10
Langford James, Elginfield, f.. ..	16	12
Langford Leonard, Ballymote, t..	7	9
Langford S, Maple Grove, f..	15	9
Langford Saml, London, t..	3	9
Langford Thos, Bryanston, f.. ..	14	8
Langford T A, Maple Grove, f..	15	5
Langford T W, Bryanston, t.. ..	14	8
Langford Wm, Maple Grove, t.. ..	15	9
Langford Wm A, Pottersburg, f..	C	5
Lapthorn John, London, f.....	3	9
Larway John, Fanshaw, t..	4	5
Larway Wm, Hyde Park, f.. ..	2	27
Lawrence Ben, Arva, f..	7	16
Lawton Samuel, Petersville, f....	2	21
Laying Edward, Denfield, f.. ..	15	28
Lea Edgar, Crumlin, t..	a	1
Lea Harry, Crumlin, t..	a	1
Lea Henry, Crumlin, f..	a	1

	Con.	Lot
Leah Joseph, f.....	1	11
Leathorn Joseph, t.....	4	8
Leathorn Robert, f.....	4	8
Lee Wm, Ilderton, t....	10	20
Legg James, London, f..	3	8
Legg Mrs, London, f..	3	8
Legg James L, The Grove, f..	3	5
Legg Samuel, London, t..	3	8
Legg Thomas, London, t..	2	13
Leigh John B, London, f..	1	22
Leinstrum Wm, Pottersburg, f.. ..	1	4
Leselleur Thomas, f.....	1	11
Lewis Francis, Ballymote, f.. ..	7	10
Lewis Francis, Ballymote, f.. ..	14	23
Lewis Francis, Thorndale, f..	8	2
Lewis Francis P, Denfield, f.. ..	15	23
Lewis George, Ballymote, t..	7	10
Lewis John, Ballymote, f..	7	9
Lewis Samuel, Hyde Park, t.. ..	3	24
Lewis Thomas, Hyde Park, f.. ..	3	26
Lewis Thomas, Thorndale, t..	8	2
Lewis Wm, The Grove, t..	3	5
Lill George, Arva, t.....	6	20
Linden Abram, Birr, t..	12	17
Linden Joseph, Birr, t..	12	17
Linden Samuel, Birr, f..	12	17
Lipsett Francis, Masonville, f.....	5	21
Lipsett George, Ilderton, f.... ..	10	25
Lipsett Thomas, Ilderton, f.. ..	12	31
Little George, Denfield, t..	15	21
Little Francis, Denfield, t..	15	21
Little Rev James, Birr, t..	10	16
Little James E, Denfield, t.....	16	26
Little John A, Ilderton, f..	11	24
Little John A, Pottersburg, f.. ..	C	9
Little J W, London, f..	1	25
Little Robert, Ilderton, f..	10	25
Little Robt H, Ilderton, t..	10	25
Little Thomas, Denfield, f..	15	21
Lockhart George, London, f.....	c	10
Loft Eliza, f.....	9	25
Loft Henry, Ilderton, f..	9	25
Loft John, Ilderton, f..	8	25
Logan Alexander, London, t.. ..	2	12
Logan Edward, London, f....	3	12
Logan Frank, London, t..... ..	3	13
Logan John, f	13	18
Logan Walter, Denfield, f.....	15	24
Long David, Ferguson, f.....	5	28
Long George, Ettrick, t.....	7	28
Long Henry, Ferguson, t.....	5	32
Long John, Ettrick, f.....	7	28
Looney Robert, London, f.....	1	18
Lord Joseph, Ettrick, t.....	6	25
Lord Robert, f.....	7	27
Loveless Robert, Fanshaw, f.....	9	10
Loveless Robert S, Ballymote, t..	9	10
Loveless Thomas, Fanshaw, f.....	4	11
Low Francis, Petersville, f.....	1	18
Luckhurst Edward, London East, f	c	10
Lumbey Ashley, Denfield, f.....	15	29
Lumsden Joseph, Bryanston, f....	12	9
Lumsden Samuel, Birr, f.....	12	16
Luttrill Isaac, Pottersburg, f.....	c	7
Lynch Matthew, London East, f..	c	10
Lyons John, Elginfield, t.....	16	13
McAdams David, Maple Grove, t..	16	5

The Canadian Ophthalmic College. 212 Dundas Street, LONDON, ONT.

A School of Refraction for Opticians and Physicians. For Announcements, Terms, etc., address the President, F. C. La GRANGE, M.O

W. H. HEARD & CO. Gas Logs, Brass Fenders, Asbestos Fires, etc.
357 RICHMOND STREET.

	Con.	Lot
McAdams James, Maple Grove, t.	16	5
McAdams John, Maple Grove, t.	14	10
McAdams John, London, f.	6	29
McAdams T, Maple Grove, t.	16	5
McAndless C B, Ilderton, t.	10	27
McAndless F, Ilderton, f.	10	27
McAndless F W, Ilderton, t.	11	25
McAndless John, Hyde Park, f.	3	24
McAndless Wm, Ilderton, f.	10	24
McAndless W E, Ilderton, t.	10	24
McBeth Talbot, London, f.	3	12
McCarthy John, London, f.	3	12
McCarthy Patrick, London, f.	2	9
McCartney George, f.	3	8
McCausland Martha, f.	2	23
McClennan John, Gore, t.	c	4
McColl Malcolm, Ferguson, f.	7	32
McComb George, Elginfield, f.	15	18
McComb Thomas, Masonville, f.	5	17
McComb Thomas jr, Masonville, t.	5	17
McComb W J, London, f.	7	20
McConkey Robert, Crumlin, t.	c	1
McConkey Thomas, Crumlin, f.	c	1
McConnell Allen, Pottersburg, t.	c	8
McConnell George, Petersville, t.	2	21
McConnell H, Ealing, f.	b	10
McConnell Mrs Jos, Petersville, f.	2	21
McCormick Wm, Pottersburg, f.	1	6
McCracken Mrs, Ealing, f	b	8
McCracken F, Ealing t.	b	8
McCullough H, Ballymote, f.	8	10
McCullough Thomas, Ballymote, f.	8	10
McDermid Daniel, London, t.	a	8
McDermott Wm, Denfield, f.	14	24
McDonald Angus, f.	b	8
McDonald Archibald, Birr, t	13	19
McDonald Donald, Pottersburg, f.	c	7
McDonald James, Birr, f.	13	21
McDonald James jr, Birr, t.	13	19
McDonald John, Ilderton, f.	10	25
McDonald John A, Telfer, t.	9	29
McDonald Wm, Southgate, t.	13	22
McDonough Thos, London, f.	2	12
McDougall Mrs, Pottersburg, f.	1	4
McDougall Mrs, Masonville, f.	4	16
McDougall Joseph, Masonville, t.	4	16
McDougall Wm S, Masonville, t.	4	16
McEwen Alex, Masonville, t.	4	19
McEwen Wm, Masonville, t.	4	19
McFarlane George, Arva, t.	8	14
McFarlane James, Arva, f.	8	15
McFarlane James, Arva, t.	8	14
McFarlane Mrs R, Arva, f.	8	16
McFarlane Saml, London East, f.	2	12
McGarvey Edward, f.	3	15
McGee Alfred, Petersville, f.	3	17
McGee Wm, London, f.	C	7
McGill Wm, f.	2	12
McGinnis Angus, Ealing, t.	B	11
McGrady James, London, f.	3	10
McGrady J J, London, t.	3	9
McGrady M J, London, t.	3	10
McGregor David, Pottersburg, t.	C	8
McGuffin A J, Thorndale, t	7	8
McGuffin Charles, Thorndale, t.	8	1
McGuffin Fred, Thorndale, t.	8	1
McGuffin Henry, Ballymote, f.	7	5
McGuffin Henry, Denfield, f.	14	25
McGuffin James, Ballymote, f.	7	6
McGuffin James, Thorndale, f.	8	1
McGuffin J W, Plover Mills, f.	12	2
McGuffin Joseph, Thorndale, t.	8	1
McGuffin Wm, f.	9	11
McIlhargey John, Elginfield, f.	16	19
McIlhargey Zach, Elginfield, f.	16	18
McIntosh Alex, f.	9	28
McIntosh Chas, Pottersburg, t.	2	9
McIntosh Gilbert, Duncrief, f.	12	32
McIntosh James, Ealing, t.	B	7
McIntosh James L, Ealing, t.	12	22
McIntosh Wm T, Duncrief, t.	12	32
McIntyre Hugh, Lobo, f.	7	27
McIntyre P G, Ferguson, f.	7	32
McIntyre Robt, Ferguson, t.	6	32
McIver Hugh, Vanneck, f.	7	32
McIver Wm, Vanneck, t.	7	32
McKay Byron, Denfield, f.	15	28
McKellar Mrs, London, f.	B	8
McKenna John, Pottersburg, f.	C	9
McKenzie Mrs, Hyde Park, f.	4	29
McKenzie Archibald, London, t.	1	19
McKenzie D, Hyde Park, f.	4	29
McKenzie Mrs D G, Hyde Park, f.	4	23
McKenzie Geo, Hyde Park, t.	4	23
McKenzie John, Ettrick, f.	6	25
McKenzie M J, Crumlin, f.	C	2
McKenzie Samuel, Maple Grove, t.	14	7
McKerlie Charles, Gore, t.	a	2
McKever John, Ealing, f.	B	10
McKnight Wm, London East, f.	C	10
McLaren James, Pottersburg, f.	C	7
McLaren Jas R, Pottersburg, f.	B	6
McLaren John, Kensington, f.	C	22
McLaren Robert, Bryanston, t.	11	8
McLaren Robt jr, Bryanston, t.	11	8
McLaughlin Mrs, Hyde Park, f.	4	25
McLaughlin John, London East, f.	2	12
McLean Alex, Ilderton, f.	10	30
McLean Chas, Ilderton, t.	19	30
McLean Phoenix, Elginfield, f.	16	17
McLeod Daniel, London, f.	3	18
McLeod John, Fanshaw, t.	4	10
McLeod Joseph, London, f.	4	8
McLeod Wm, Fanshaw, f.	4	10
McLeod Wm jr, Fanshaw, t.	4	10
McMahen Adam, f.	C	9
McMartin Mrs, Masonville, f.	4	16
McMartin Duncan, f.	4	16
McMartin James, London, f.	4	16
McMartin John, London, f.	4	16
McMillan Donald, Hyde Park, f.	3	24
McMullen T F, London East, f.	2	12
McNab Edward, Arva, f.	7	16
McNab John, Arva, f.	7	17
McNair Mrs, Birr, f.	13	14
McNair Andrew, Birr, t.	13	13
McNair David, Birr, t.	13	14
McNames Lucian, f.	3	24
McNaughton Alex, Arva, t.	10	17
McNaughton D, Arva, f.	7	20
McNaughton James, f.	10	17
McNaughton John, Arva, t	7	20
McNaughton Peter, Arva, f	10	17
McNaughton Wm, Arva, t	7	20
McNeil D G, Arva, f	7	16

THE BIRKBECK OF LONDON Issues a very desirable stock for investors. 169 Dundas Street, London, Ont.

	Con.	Lot
McNeice Fred, Petersville, t	2	27
McPherson A, Ilderton, t	10	22
McPherson Daniel, Bryanston, f	11	5
McPherson James, Ilderton, t	10	22
McPherson James, Petersville, t	1	18
McPherson John, Ilderton, f	9	22
McQueen Angus, Vanneck, f	9	31
McQueen John, Vanneck, f	9	31
McQueen W J, Vanneck, t	9	31
McQuillan James, Pottersburg, t	c	8
McRae Arthur, Ilderton, f	11	27
McRae Donald, Ilderton, f	11	28
McRae James, Ilderton, t	11	28
McRae J H, Ilderton, f	10	25
McRoberts Albert, Maple Grove, t	14	12
McRoberts Ann J, f	12	9
McRoberts Chamber, Bryanston, t	11	8
McRoberts Charles, Granton, f	15	7
McRoberts David, Bryanston, f	11	9
McRoberts D C, Devizes, f	16	3
McRoberts D H, Granton, f	16	7
McRoberts Edmund, Dervizes, t	15	4
McRoberts Ernest, Devizes, t	15	4
McRoberts George H, Granton, t	16	7
McRoberts Herbert, Devizes, t	15	4
McRoberts James, Elginfield, f	16	6
McRoberts Robt, Bryanston, t	13	11
McRoberts Robert, Bryanston, f	13	9
McRoberts Robert, Granton, t	16	7
McRoberts T W, Maple Grove, t	15	6
McRoberts Uriah, Bryanston, t	16	6
McRoberts W, Bryanston, t	13	9
McRoberts Wm, Maple Grove, f	14	12
McRoberts Wm, Bryanston, t	11	8
McRoberts W A, Bryanston, t	13	9
McRoberts W A, Maple Grove, t	15	6
McRoberts W E, Maple Grove, f	15	6
McRoberts W H, Masonville, t	5	16
McTavish Alex, Denfield, f	15	26
McTavish D, Denfield, f	15	26
McTavish John A, Denfield, t	15	26
McVey John, Devizes, f	13	1
McWilliams A, Bryanston, t	14	6
Madden H, Ilderton, t	10	25
Madge John, Ealing, f	b	10
Mahooney Mrs, f	b	10
Main Wm, Ealing, f	B	10
Mann Alex, Telfer, f	7	28
Mann Burton, Fanshaw, t	5	8
Mann Fred, Ballymote, t	7	5
Mann G T, London, f	B	10
Mann John, London, f	B	10
Mardlin Geo, Bryanston, t	12	8
Mardlin Thomas, Bryanston, t	12	8
Marks John, Ealing, f	B	9
Marsden F H, Ferguson, f	5	32
Marsh James, f	4	16
Marsh P R, Denfield, f	15	29
Marsh Robert, London, f	3	17
Marsh Wm, Bryanston, t	11	7
Marsh Wm, Kensington, f	C	22
Marshall Mr, London East, t	1	7
Marshall Alfred, Maple Grove, t	15	8
Marshall Chas, Bryanston, f	11	8
Marshall Edward, London, f	3	15
Marshall John, Bryanston, f	13	4
Marshall John, Bryanston, f	12	3
Marshall Jos, Maple Grove, f	15	13
Marshall Jos jr, Maple Grove, t	15	13
Marshall Jos H, London, f	4	16
Marshall Matt, Birr, t	14	16
Marshall Matt, Ilderton, t	14	23
Marshall Robt, Ilderton, t	14	23
Marshall Thomas, Ilderton, f	14	23
Marshall Wm J, Birr, f	14	16
Martin Chas, London East, f	C	10
Martin George, Wyton, f	4	1
Martin John, f	4	1
Martin John G, Ilderton, f	10	29
Martin Thos H, Ilderton, f	10	29
Martin Wm, Arva, t	7	16
Mason Joseph, Hyde Park, f	5	28
Mason Thos jr, Hyde Park, t	5	28
Mason Thomas, Hyde Park, f	5	28
Matthews Anson, Denfield, t	16	29
Matthews Ben, Denfield, f	16	27
Matthews Ben jr, Denfield, t	16	26
Matthews David, Denfield, t	16	28
Matthews James, Denfield, t	16	28
Matthews Wm, Denfield, f	16	29
Maylard A M, The Grove, t	3	7
Maylard John, The Grove, t	3	7
Maylard Philip, The Grove, f	3	7
Maxwell John G, Birr, f	12	16
Maxwell Thomas, Birr, t	12	16
Maxwell Thomas A, Birr, f	14	15
May George, London East, t	4	12
Mayne Arthur, Ealing, f	C	3
Maynes David, Bryanston, t	10	3
Maynes James, Ilderton, t	8	22
Maynes John, Granton, f	16	4
Maynes Wm, Granton, t	16	4
Meadows Robert, Ealing, f	a	6
Meecham George, Ealing, f	B	8
Meecham Geo J, Ealing, t	B	8
Megaffin George, Ballymote, f	8	6
Mercer James, Petersville, f	1	18
Meredith W R, f	4	1
Merrills Chancey, f	a	4
Merriman Mrs J, Byron, f	1	25
Metcalfe Henry, Ilderton, f	11	25
Metcalfe Jabez, Pottersburg, f	1	6
Metcalfe Letitia A, Hyde Park, f	5	23
Metcalfe Wm, Ilderton, t	11	26
Metters Wm, Devizes, t	14	1
Metters Wm jr, Devizes, t	14	1
Michaels John, Hyde Park, t	1	24
Michie Mrs, f	1	21
Middleton Mrs, Enginfield, f	16	14
Middleton J W, Enginfield, t	16	4
Milburn George, Ettrick, t	6	26
Milburn Leonard, Ettrick, t	7	26
Miles Edward, Devizes, t	14	1
Miles Wm, Denfield, t	14	29
Mickleborough J S, Petersville, t	2	24
Mickleborough T, Petersville, f	2	26
Mickleborough T jr, Petersville, t	2	22
Millar Thomas, The Grove, t	3	2
Millard Robert, London, f	1	18
Miller Alfred, Arva, t	8	23
Miller John, Ferguson, t	6	28
Miller Thomas, Hyde Park, f	6	28
Miller Thomas, Arva, f	8	23
Miller Wm, Ferguson, f	6	28
Milligan Mr, London, t	3	15
Mills C J, f	C	10

Slater Bros. TAILORS, 399 RICHMOND STREET, South of Dundas St.

Heintzman & Co. Pianos. Warerooms, 236 Dundas Street. Telephone 1039.

	Con.	Lot
Mills Thomas, f	C	10
Milne James, f	a	2
Minhinnick J R, London, f	C	10
Misbaumer Chas, Petersville, f	3	21
Middleton Mrs, Elginfield, f	16	14
Middleton J W, Elginfield, t	16	14
Mitchell Miss, London, f	2	11
Mitchell George, Fanshaw, f	4	4
Mitchell George, Telfer, t	7	26
Mitchell Joseph, Granton, f	16	5
Mitchell Nell, f	3	31
Mitchell Wm, Granton, t	16	5
Mitcheltree Joseph, London, f	3	16
Mitcheltree J R, London, t	3	16
Mitcheltree Simon, London, f	3	15
Mix E S, Gore, f	a	4
Moir George, Arva, f	9	11
Moir John, Arva, f	8	11
Moir John jr, Arva, t	8	11
Monks Wm, Ealing, f	B	8
Monteith Edwin, London, t	3	10
Monteith Wm, f	3	10
Mooney Mrs, Gore, f	B	6
Mooney John, Hyde Park, f	3	24
Moore Mrs, London, f	4	19
Moore Mrs, Kensington, f	1	13
Moore James P, f	B	19
Moore John, Petersville, f	1	18
Moore Robert G B, f	B	19
Moore Thos A, f	B	19
Moore Wm, London, f	B	19
Moore Wm, Petersville, f	1	18
Moralee Wm, Hyde Park, f	3	22
Moran John, London East, f	C	10
Morden Mrs D, Arva, f	6	17
Morden E N, f	7	22
Morden John P, Arva, f	7	22
Morden J W, Byron, f	1	28
Morden Wesley, Byron, t	2	27
Morgan Ben, Denfield, t	15	26
Morgan David, Denfield, t	15	27
Morgan David, Denfield, t	15	28
Morgan Edward T, Birr, t	11	17
Morgan Richard, Birr, f	11	17
Morgan Thomas, Denfield, f	15	27
Morgan Thos R, Denfield, t	15	26
Morkin Thos, Masonville, t	4	17
Morley James, Ealing, f	B	9
Morley John, London, f	C	10
Mormon John, f	B	8
Morris A E, Hyde Park, f	4	25
Morris Chris V, Hyde Park, f	3	24
Morris George T, f	2	18
Morris Robert, Hyde Park, t	4	25
Morris James, London East, f	C	8
Morris John, Ballymote, t	9	4
Morris John, Pottersburg, f	c	8
Morris Robert, Ballymote, f	8	3
Morrison George, Birr, t	12	17
Morrow John, Arva, t	9	20
Morrow Joseph, Bryanston, t	11	9
Morrow Robert, Bryanston, f	12	9
Morrow Stewart, Bryanston, t	11	9
Morrow Thomas, Telfer, f	8	26
Morrow Wm, Bryanston, t	11	8
Mossip Henry, Ealing, f	b	9
Munce Samuel, f	10	25
Munro Donald, Ealing, f	b	9
Munro James, Masonville, f	4	15
Munro J B, London, f	2	12
Murch Mrs, Hyde Park, f	4	25
Murdy John, Masonville, t	4	16
Murphy Edward, Petersville, f	C	24
Murphy John, London, f	3	12
Murphy John J, London, t	3	12
Murphy Philip, Pottersburg, f	1	7
Murphy Wm, London, t	3	12
Murray Joseph, Elginfield, t	16	15
Murray Robert, Elginfield, t	16	15
Murtagh Ernest, Ballymote, t	6	12
Murtagh Michael, Ballymote, t	6	12
Myers Fred, Pottersburg, t	C	7
Needham Albert, Arva, f	9	18
Needham Charles, Arva, f	7	22
Needham Hamil, Bryanston, f	11	11
Needham Isaac, Bryanston, t	13	5
Needham Jane, f	10	8
Needham Joseph, Bryanston, t	10	8
Needham Mrs R, f	10	9
Needham Thos, Bryanston, f	10	9
Needham T W, Bryanston, t	13	5
Needham Walter, Bryanston, t	10	9
Needham Wesley, Arva, t	8	20
Needham Wm, Bryanston, f	11	10
Neeley T J, Ealing, t	B	5
Nelles W S, f	B	11
Nelson Franklin, Byron, f	2	27
Nelson John, Arva, t	6	15
Nelson W J, Pottersburg, f	1	6
Newcombe Simon, Masonville, t	5	15
Newman Alfred, Fanshaw, t	5	6
Newman Elias, Fanshaw, f	4	7
Newton James, Ballymote, t	7	4
Newton John, Kensington, f	C	22
Newton John jr, Kensington, t	C	22
Nichol Henry, Ilderton, t	8	24
Nichol John, Telfer, t	8	26
Nichol John W, Ilderton, t	8	24
Nichol Thomas W, f	8	26
Nichol Wm, Ilderton, f	8	24
Nichols Francis, Denfield, f	14	27
Nichols Moran, Denfield, f	15	29
Nicholson Isaac, Bryanston, f	13	10
Nicholson James, Bryanston, f	14	10
Nicholson Robt, Bryanston, f	13	10
Nicholson Thomas, Bryanston, f	13	9
Nixon Everett, Hyde Park, t	3	24
Nixon George, Hyde Park, f	3	24
Nixon George, Arva, f	8	20
Nixon George E, Arva, f	8	21
Nixon James, Arva, t	7	18
Nixon Mrs James, Arva, f	7	18
Nixon Robert, Arva, t	6	21
Nixon Walter, Arva, t	8	20
Nixon Wm, Arva, f	7	21
Nixon Wm J, Arva, t	7	21
Noble John, Telfer, f	8	27
Noble W H, Ealing, t	b	6
Norton Benjamin, Ilderton, t	10	27
Norton James, Bryanston, t	12	9
Noyes Albert, Denfield, t	13	25
Noyes Andrew, Denfield, f	13	29
Noyes Mrs B, f	14	31
Noyes Edward, t	13	31
Noyes James, f	13	21

LONDON BRUSH FACTORY THOMAS BRYAN. Are Importers of Foreign Toilet Brushes; also all kinds of Artists' Brushes. Ask for New Price List.

THE SUN LIFE | Policies are World Wide as to Residence & Travel
Office: HISCOX BUILDING, 367 RICHMOND ST.
A. S. MACGREGOR, Mgr. Western Ontario Dis.

	Con.	Lot
Noyes John, Denfield, f	13	29
Noyes John A, Duncrief, t	13	31
Noyes Thomas, Denfield, t	14	30
Noyes Thomas, Duncrief, t	13	31
Noyes Wm, Duncrief, t	13	31
Nugent Martin E, London, f	6	9
Nutticombe George, Pottersburg, t	c	9
Nuttall Robert, London, f	1	24
O'Brien Mrs, Ealing, f	b	10
O'Brien Albert H, Fanshaw, t	5	8
O'Brien John, Petersville, f	3	21
O'Brien John W, Fanshaw, t	5	8
O'Brien Mrs J, f	5	8
O'Brien Joseph W, f	5	9
O'Brien Samuel, Fanshaw, t	5	8
O'Brien Thomas, Petersville, t	1	22
O'Brien Wm, Ealing, t	b	10
O'Brien Wm, Petersville, t	2	20
O'Hagan Charles, London, t	4	14
O'Hagan Dominick, Masonville, t	4	14
O'Hagan Hugh, Masonville, t	4	14
O'Hagan Patrick, Masonville, t	4	14
O'Neil Mrs, Birr, f	15	21
O'Neil Albert, Birr, t	13	23
O'Neil Alfred, Birr, t	14	19
O'Neil Artemas, Birrr, f	15	19
O'Neil Arthur, Birr, f	14	21
O'Neil Bailey, Denfield, t	15	32
O'Neil Henry, Southgate, f	15	21
O'Neil Hiram, Birr, f	13	23
O'Neill James, Falkirk, f	14	19
O'Neil John S, Ilderton, t	9	29
O'Neil Joseph, Southgate, f	14	22
O'Neil Mrs J T, Denfield, f	15	32
O'Neil Malcolm, Southgate, f	14	21
O'Neil Melvin, Southgate, t	13	23
O'Neil Thomas D, Southgate, t	14	23
O'Neil Wellington, Southgate, f	14	21
O'Neil Wm	1	8
O'Rourke James, London, t	3	8
O'Rourke Wm, London, f	3	8
Oke Charles, London, f	3	16
Oke Richard, London, t	3	16
Oke Wm, London, t	3	16
Oldridge Eli, Petersville, f	1	18
Olimer Elon, Ballymote, f	5	3
Oliphant Mrs, f	1	7
Oliver George, London, f	4	9
Oliver Geo W, Ilderton, t	10	26
Oliver Thomas, Ilderton, f	10	26
Olssen Gust, London East, t	2	12
Orr John, Denfield, f	15	29
Orr Robert, Denfield, t	15	28
Osborne John, London East, f	1	7
Pack Wm, London East, f	3	7
Paisley Fenton, Ilderton, f	11	26
Paisley James, Ilderton, t	13	26
Paisley James, Ilderton, f	11	26
Paisley John, Ilderton, f	10	25
Paisley John, Ilderton, t	10	26
Paisley Leonard, Ilderton, f	11	26
Paisley Leonard, Ilderton, t	10	29
Paisley Robert, Ilderton, f	11	27
Paisley Samuel, Ilderton, f	11	26
Paisley S W, Ilderton, f	13	26
Paisley Thomas, f	10	27
Paisley Thomas, Ilderton, f	10	26
Park Samuel, Bryanston, f	12	4
Parker Wm, Denfield, t	15	29
Parkins Joseph, Hyde Park, f	4	25
Parkinson Mrs, f	14	7
Parkinson Georgé, Gore, f	a	1
Parkinson George, Devizes, t	13	4
Parkinson Samuel, Ealing, t	b	10
Parkinson Thomas, Crumlin, f	b	1
Parkinson T E, Devizes, f	13	4
Parkinson W J, Devizes, t	13	4
Parkinson Wm J, Crumlin, t	b	1
Pascoe Samuel, London, f	2	22
Pascoe Samuel jr, London, t	2	22
Patchett Thomas, Duncrief, t	13	32
Patrick Benjamin, Ilderton, t	11	22
Patrick George, Ilderton, f	11	22
Patrick Joseph, Ilderton, f	15	19
Patrick Joseph, Ilderton, f	11	22
Patrick Wm, Birr, f	11	19
Patterson Joseph H, Ettrick, f	9	19
Pattison Alfred, Maple Grove, t	14	6
Patison Wm, Maple Grove, f	14	6
Paxman Wm, Telfer, t	8	28
Payne Henry, f	2	21
Payne Henry, Petersville, t	1	22
Payne Richard jr, Petersville, f	3	18
Pearce John S, London East, t	1	10
Pegler Anthony, Ealing, t	b	11
Pegler John, f	b	11
Pegler Maynard, t	b	12
Pegler M A, Ealing, t	b	11
Percival Henry, The Grove, f	2	8
Perkin Wm, f	7	4
Perkins James, London, f	3	12
Perkins John, London, t	3	12
Perkins Josephus, Ballymote, f	7	4
Perkins Wm, Pottersburg, t	1	6
Perrin D S, London, f	3	19
Perry Wm, Bryanston, f	12	9
Peters Edwin, Arva, t	6	19
Peters James, Arva, f	6	19
Peters John, London, f	2	17
Peters W F, London, f	1	18
Peterson Nelson, f	4	24
Pett Richard, f	b	8
Phillips Charles, Ballymote, t	7	7
Phillips Albert, Ballymote, t	7	7
Phillips Walter, Ballymote, t	7	7
Phillips Wm, Ballymote, t	7	7
Phinn George E, Elginfield, f	16	17
Pimperton John, Denfield, f	15	31
Piper Wm, f	5	20
Platt Francis H, f	b	2
Platt John, Petersville, f	2	18
Plewes Edward B, London, f	a	8
Plewes Heber, London, f	a	8
Pocock John W, London, f	1	26
Poad George H, Gore, f	b	5
Poad John, Gore, f	a	4
Pollard Nicholas, f	5	5
Pomeroy James, Pottersburg, t	c	8
Pond James, London, f	3	19
Pope Mrs, The Grove, f	2	3
Pope Samuel, London, f	3	8
Pope W J, The Grove, t	2	3
Porte A W, f	2	12
Porte Gilbert J, London East, t	2	12
Porte Thomas F, London East, t	2	12
Porter Edward, Ilderton, t	10	24
Porter John, Ilderton, f	10	24

HAROLD A. RICHARDSON & CO. Handle only all rail HARD COAL direct from the Mines.

No other Company having as large investments can claim to have closed its business for the years 1894-5 and 6 without a dollar of interest due and unpaid. The Temperance and General Life has this record.

	Con.	Lot
Porter John jr, Ilderton, t	10	24
Portsmouth Joseph, London East, f.c		10
Post Arthur, Arva, t	9	18
Powell Ambrose, Bryanston, f	11	5
Powell Arthur H, Ballymote, t	8	7
Powell Geo, Maple Grove, t	15	12
Powell George W, Bryanston, t	11	7
Powell Leonard, Arva, f	6	14
Powell Len, Devizes, f	16	2
Powell L B, f	15	2
Powell Richard A, Ballymote, f	7	7
Powell Stephen, Bryanston, f	11	7
Powers Henry A, Maple Grove, f	14	10
Powers Laban, f	2	12
Powers Osborne A, Maple Grove, t	14	10
Powers Thomas E, Maple Grove, f	14	9
Pratt Wm, Ealing, t	b	10
Price Fred, London, f	3	12
Priddis George, London, f	4	16
Priddis James, London, f	4	16
Prince Charles, Hyde Park, f	4	24
Prince Henry, Hyde Park, f	2	25
Prince John, Hyde Park, t	2	25
Prince John W, Hyde Park, t	4	25
Prince Joseph, Byran, t	1	25
Prince Thomas, Hyde Park, t	4	24
Prince W E, Hyde Park, f	4	24
Proctor Locking, Gore, f	a	3
Proudfoot Alexander, f	2	12
Proudfoot J J, London, f	2	20
Proudfoot Wm A, London, t	2	20
Prudham James, Arva, t	9	19
Puddicombe, f	3	16
Pulford Wm, London, f	1	19
Purdom Thomas H, London, f	c	10
Purvis Joseph, Arva, t	8	13
Pyman W C, Ealing, f	b	10
Quait John, Masonville, f	4	15
Quait Marshall, Gore, f	a	4
Quick Robert, London East, f	c	8
Quinney Mark, Ferguson, t	6	31
Quinney Uriah, Ferguson, t	6	30
Quinn Wm J, Crumlin, f	1	2
Quinton Mrs S, f	b	10
Ralph James, Ballymote, f	5	10
Ralph Robert, Fanshaw, f	5	12
Ralph Robert, Ballymote, f	6	11
Ralph Thomas, Ballymote, f	6	11
Ramsay Hamilton, Masonville, f	4	16
Ramsay James, London, t	3	19
Ramsay Thomas, Hyde Park, f	3	23
Ramsay Wm, Hyde Park, f	4	25
Randall Benjamin, Telfer, f	9	31
Randall Fred, Telfer, t	9	31
Rathburn Wm	1	8
Rawlings Geo, Pottersburg, t	1	7
Raymond Seldon, Bryanston, t	11	9
Read Robert H, f	1	1
Read Robert H, Crumlin, f	2	1
Redmond Joseph F, London, f	1	25
Redmond Mrs M A, London, f	2	26
Redmond Mrs Michael, London, f	1	22
Reeve John F, Hyde Park, t	3	24
Reeve Thomas, Ilderton, f	12	23
Reeve Walker, Ilderton, f	12	24
Reid Alex, Devizes, t	15	3
Reith Ezra, Devizes, t	15	2
Reid Wm, London, f	3	15
Revell Wm, Hyde Park, f	4	25
Rhodes Rev Arthur, Hyde Park, f	3	24
Richards James, Denfield, f	15	29
Richardson Alfred, Arva, t	8	21
Richardson Charles, Arva, t	8	21
Richardson George, Arva, f	8	21
Riddell George, f	c	8
Ridler Joseph, London East, t	2	12
Rigney Henry T, Devizes, f	13	3
Rigney John E, Devizes, t	14	4
Rigney Richard, Devizes, t	14	3
Rigney Samuel G, f	14	4
Rigney Wm, Devizes, f	15	6
Rigney Wm, Devizes, t	14	2
Rigney Wm, Devizes, f	14	3
Rigney Wm, Devizes, f	13	3
Rigney Wm jr, Devizes, t	14	3
Rippon John, London, f	2	12
Robb Alexander, Ilderton, f	11	29
Robb Charles, Petersville, t	2	17
Robb David, Petersville, t	1	21
Robb James, Bryanston, f	10	10
Robb James, Petersville, f	2	18
Robb Samuel, Petersville, t	1	21
Robb Thomas, Petersville, t	1	21
Robb Wm, Hyde Park, t	5	23
Roberts Charles L, Denfield, f	15	25
Roberts Edward, Denfield, t	16	24
Roberts Edward, Bryanston, f	10	5
Roberts J Martin, Ilderton, t	13	24
Roberts James, Ilderton, t	13	24
Roberts Jeremiah, Ballymote, t	8	8
Roberts Leslie, Denfield, f	15	24
Roberts Mark, Bryanston, t	10	5
Roberts Martin, Ealing, f	b	10
Roberts Thomas, Denfield, f	16	24
Roberts Wilbert, Bryanston, t	10	5
Robins John, Ballymote, t	8	4
Robins Simon, London, t	3	8
Robins Wm, Ballymote, t	8	4
Robinson Albert, Ilderton, t	9	26
Robinson Edward, The Grove, f	3	3
Robinson George, Pottersburg, f	c	7
Robinson Thomas A, The Grove, f	3	3
Robinson Wm J, Ilderton, f	9	26
Robson Mrs, Ilderton, f	10	26
Robson Adam, Vanneck, t	10	32
Robson Albert, Ilderton, t	10	25
Robson Andrew, Ilderton, f	12	28
Robson Arthur, Vanneck, f	11	32
Robson Bart, Vanneck, f	10	32
Robson Beverly, Denfield, f	15	32
Robson C C, Ilderton, f	12	32
Robson Charles R, Telfer, t	7	30
Robson David, Hyde Park, t	6	25
Robson Edward A, Greystead, f	14	32
Robson George W, Telfer, t	7	30
Robson Henry, Telfer, t	7	30
Robson James, Birr, f	11	13
Robson James L, Birr, t	10	16
Robson Jeremiah, Ferguson, f	8	32
Robson John, Telfer, f	8	29
Robson John C, Maple Grove, f	12	10
Robson John F, Telfer, t	7	30
Robson John, G, Ilderton, f	12	30
Robson John H, f	12	26
Robson John T, Vanneck, t	10	32
Robson John W, Vanneck, f	10	32

P. L. MARDEN & CO. **ASPHALT** Streets, Driveways, Sidewalks, Basement Floors.
416 Richmond St. Telephone 658.

SMITH BROS. For Gas Fixtures and Globes, 'Phone 538. 265 Dundas Street.

	Con.	Lot
Robson Joseph, Telfer, f	7	31
Robson Lionel, Vanneck, t	11	32
Robson Reginald, f	7	27
Robson Robert A, Telfer, t	9	28
Robson Robert C, Ilderton, f	12	27
Robson Robert C, Ilderton, t	10	26
Robson Robert F, Ilderton, t	12	28
Robson Robert R, Birr, t	10	16
Robson Robert S, Ilderton, f	13	28
Robson Thomas, Vanneck, t	10	32
Robson Thomas E, Ilderton, f	13	29
Robson Wm, Ilderton, f	12	27
Robson W W, Ilderton, t	12	28
Rockett Robert S, Petersville, f	3	17
Roe Mrs, f	2	12
Rogers Mrs A, The Grove, f	3	4
Rogers James, f	1	18
Rogers James, London, f	1	19
Rogers Wm, Crumlin, t	1	2
Rook John, Ealing, f	a	6
Ross Edward C, London, f	2	12
Ross Frederick L, f	2	12
Ross James, Ilderton, f	9	28
Ross John, London, f	1	7
Ross John, Ilderton, t	9	28
Ross John, London, f	2	9
Ross Lizzie, London East, f	3	8
Ross Richard, London, f	3	12
Ross Robert J, London, t	3	12
Ross Wm, f	3	12
Rosser Benjamin W, Denfield, f	14	27
Rosser Charles, Denfield, f	14	29
Rosser Edward, Denfield, t	15	28
Rosser Eleazer, Denfield, t	14	28
Rosser E F, Denfield, t	14	27
Rosser James L, Denfield, t	15	27
Rosser John W, Denfield, f	14	29
Rosser Martin H, Denfield, f	14	28
Rosser Matthew T, Denfield, f	16	28
Rosser M W, Denfield, f	14	28
Rosser Mrs P, f	15	29
Rosser Thomas A, Denfield, t	15	27
Rosser W Arthur, Denfield, t	14	29
Rossiter Fred, London, t	1	19
Rourke Charles, London, f	2	11
Routledge Allen, Hyde Park, f	4	22
Routledge Chas F, Hyde Park, t	4	22
Routledge George, Hyde Park, f	4	23
Routledge George A, Hyde Park, t	4	26
Routledge G H, Hyde Park, f	4	25
Routledge Henry, London, f	6	27
Routledge Isaac, Hyde Park, f	4	26
Routledge Joseph, Ilderton, t	10	25
Routledge Robert, Hyde Park, f	4	25
Routledge Thomas, Hyde Park, t	4	26
Routledge Wm, Hyde Park, f	4	25
Rowe James B, Vanneck, t	10	26
Rowe Matthew, t	13	27
Rowe Wm, Ilderton, t	10	21
Rowell Arthur, London, f	2	17
Rowell Christopher, Southgate, f	15	13
Rowell George, Bryanston, f	14	12
Rowell John, Hyde Park, f	6	23
Rowell John jr, Granton, f	15	7
Rowell Wm, Bryanston, t	13	8
Rowell Wm, Bryanston, f	4	6
Rowland George, Arva, t	7	17
Rudd Charles, Hyde Park, t	2	26
Rumball George, Bryanston, f	12	3
Rumball J Clark, Bryanston, t	12	3
Rumball Jos, Bryanston, t	12	3
Russell Alexander, The Grove, f	2	4
Russell Charles, The Grove, t	2	4
Russell John W, Denfield, f	15	29
Russell Robert, London East, f	2	11
Russell W O, The Grove, t	2	4
Rutledge Geo, Pottersburg, f	c	5
Ryan Mrs, London, f	2	12
Ryan Matthew, London, f	2	11
Ryan Nathaniel, Elginfield, f	16	14
Ryan Patrick, London, f	4	13
Ryckman Gilbert, Gore, f	a	3
Ryland Charles, Birr, t	11	20
Ryland George F, Birr, f	12	19
Ryland John, Birr, t	11	20
Sage Nelson, f	3	14
Salmon James, Thorndale, f	10	1
Salmon Levi, Thorndale, f	10	1
Salmon Wm, Thorndale, f	9	1
Sample Wm J, Ballymote, f	5	6
Sampson Simon, Hyde Park, t	4	25
Sanborn Charles, Bryanston, t	9	7
Sanborn George, Bryanston, f	9	7
Sanborn Simon, Bryanston, f	10	7
Sandall Alfred, Ballymote, t	9	6
Sanders Caleb, Ferguson, f	5	32
Sanders Lewis, Masonville, t	4	13
Sanders R H, Ealing, t	b	9
Saul Wm J, Crumlin, f	1	1
Scandrett George, Fanshaw, f	5	10
Scandrett Isaac, Masonville, f	4	15
Scandrett Jacob, Ilderton, t	11	26
Scandrett John B, f	15	29
Scandrett Jos W, f	15	29
Scandrett Richard, Fanshaw, f	5	10
Scanlon John, London, f	C	10
Scatcherd H S, f	B	9
Scell Wm, Maple Grove, f	15	10
Schram H R, f	2	12
Scott Albert E, Maple Grove, t	15	12
Scott Alex, Ealing, f	B	9
Scott Andrew, Ilderton, f	10	27
Scott Andrew B, Vanneck, f	10	31
Scott Arthur D, Maple Grove, t	15	12
Scott Charles S, Lucan, f	14	24
Scott Donald, Hyde Park, t	5	22
Scott E C, Maple Grove, t	15	12
Scott Francis J, Birr, f	14	13
Scott George, Ilderton, f	8	31
Scott George A, Ilderton, t	8	31
Scott Henry, Telfer, f	8	28
Scott Henry A, Hyde Park, t	5	22
Scott H H, London East, f	2	12
Scott G T, Pottersburg, f	C	8
Scott G W, Maple Grove, t	15	12
Scott James, Maple Grove, f	15	12
Scott Joseph L, Birr, f	14	13
Scott Mungo, Kensington, t	1	22
Scott Richard H, Vanneck, f	9	32
Scott Robert, Hyde Park, f	5	22
Scott Robert, Hyde Park, f	4	21
Scott Samuel, f	C	23
Scott Thomas A, Vanneck, t	10	31
Scott Thomas B, Vanneck, f	11	32
Scott Walter, Pottersburg, t	B	8
Scott Wm, Crumlin, t	1	1

AMERICAN ELECTRIC CO. 214 DUNDAS. Contractors for Incandescent Lighting, Electric Bells and Burglar Alarms

WOODS' FAIR We keep the Latest Novelties in all kinds of Fancy Goods, Chinaware, Hardware, Smallwares, etc. 176 & 178 Dundas St.

	Con.	Lot
Scott W H, Ilderton, t	8	31
Scott Zachariah W, Vanneck, f	10	31
Scrimshaw Mrs J, f	B	11
Seeds Wm, Ferguson, t	5	32
Sells Benjamin D, Ferguson, f	6	30
Sells David, Ferguson, f	6	32
Sells David H, Ferguson, t	6	31
Sells T Wm, Ferguson, t	6	31
Shane Hiram, Pottersburg, t	C	8
Shanklin George, f	11	26
Shanley W, f	B	9
Sharratt Arthur, London East, f	C	10
Sharratt Fred, London East, f	C	10
Shaw James, London, f	4	8
Shaw Michael, London East, f	2	12
Shearine Wm, Kensington, f	1	23
Shepherd John, Masonville, f	4	17
Sherry Joseph, Kensington, t	C 22	23
Sherry Robert, Kensington, f	C 22	23
Shipley Mrs, f	15	31
Shipley Archibald, Denfield, t	16	30
Shipley George, Falkirk, t	16	28
Shipley John B, Denfield, f	16	30
Shipley John T, Denfield, t	16	30
Shipley Mrs L E, Denfield, f	15	28
Shipley Lionel L, Denfield, f	15	30
Shipley Lionel J W, Denfield, t	15	30
Shipley Maggie, Denfield, f	15	28
Shobbrook Richard, Arva, f	7	18
Shoebottom Mrs, f	7	11
Shoebottom Henry, Southgate, t	14	19
Shoebottom E A, London, f	7	11
Shoebottom H W, Granton, f	10	8
Shoebottom Isaac, Ballymote, f	9	7
Shoebottom I H, Ballymote, f	9	8
Shoebottom James, Ballymote, f	6	10
Shoebottom Jas A, Ballymote, t	10	8
Shoebottom J E, Ballymote, f	8	8
Shoebottom Jas G, Ealing, t	B	10
Shoebottom J I, Ballymote, t	9	7
Shoebottom J D, Southgate, f	15	20
Shoebottom J H, Ballymote, f	7	6
Shoebottom John H, Ballymote, f	6	8
Shoebottom J M, Bryanston, f	10	2
Shoebottom Joseph, Southgate, f	14	20
Shoebottom R, Ballymote, f	8	8
Shoebottom T A, Arva, t	6	16
Shoebottom T C, Southgate, f	14	19
Shoebottom Thos H, Southgate, t	14	19
Shoebottom T M, London, f	7	11
Shoebottom T W, Ballymote, f	9	9
Shoebottom W H, Ballymote, f	7	8
Shoebottom W M, Ballymote, f	9	8
Shoff John C, Birr, t	13	17
Short Alfred E, f	C	9
Shun John, Gore, f	a	2
Shuttleworth J R, f	C	7
Siddall Henry, Denfield, t	15	32
Siddall Joseph, Denfield, f	15	32
Sifton Mrs, Arva, f	7	18
Sifton Alfred T, Arva, f	6	14
Sifton Charles, Masonville, f	5	17
Sifton Charles W, Masonville, f	5	17
Sifton Henry, London, f	3	13
Sifton Jabez W, Arva, f	7	19
Sifton John F, f	7	13
Sifton John J, Arva, f	6	13
Sifton Joseph H, Arva, f	6	20
Sifton Wm, Arva, t	7	18
Sinclair Mrs James, Birr, f	12	15
Sinclair Jefferson, Bryanston, t	14	8
Sinclair John, Bryanston, f	14	8
Sinclair Margaret, f	8	3
Sinker John, Masonville, f	5	16
Sissons Robert, Byron, f	1	25
Sissons Samuel, Byron, f	1	25
Skellett Charles, Crumlin, f	B	3
Skinner James, Ilderton, f	11	23
Skippon Thomas, Hyde Park, f	4	24
Skippon Thomas jr, Hyde Park, f	4	26
Slack Edward, Ilderton, t	11	26
Sleator John, Pottersburg, f	1	7
Sledd John, London, f	3	8
Sleight Fred, Hyde Park, t	4	28
Sleight Joseph, Hyde Park, t	4	28
Sloan Hugh, Hyde Park, f	5	24
Sloan Samuel, Crumlin, f	1	3
Sloman John, Arva, t	3	16
Sloman Joseph, Kensington, t	1	23
Small Mrs James, f	1	6
Smallman T H, London, f	2	9
Smart Edward, London, f	a	3
Smibert Mrs, f	7	12
Smibert Alex, Fanshaw, f	4	10
Smibert George, Devizes, f	14	1
Smibert James, Arva, t	7	12
Smibert James A, Devizes, t	14	1
Smibert Wm, Bryanston, f	10	6
Smibert Wm W, Devizes, t	14	1
Smith Mrs, Fanshaw, f	4	3
Smith Armon, The Grove, t	2	7
Smith Arthur, Fanshaw, f	4	9
Smith Charles, Kensington, f	C	23
Smith Charles B, Ealing, f	B	4
Smith Charles E, Arva, f	7	17
Smith Cora, Ilderton, t	10	25
Smith Crowell W, Hyde Park, f	6	24
Smith Curtis, Ealing	B	10
Smith C B, London, f	1	18
Smith David F, Ettrick, t	7	24
Smith Homer, Fanshaw, t	4	3
Smith Horace, Byron, f	1	26
Smith Hubert, The Grove, t	2	7
Smith James, London, f	2	21
Smith James, Hyde Park, t	4	25
Smith John, London East, t	1	6
Smith John A, The Grove, f	2	7
Smith John C, London, f	3	21
Smith John J, Ealing, f	B	11
Smith Joseph W, Ilderton, t	10	25
Smith L W, Arva, f	7	22
Smith Richard, Ealing, t	B	11
Smith Richard H, Ettrick, f	7	24
Smith Robert, Petersville, f	2	21
Smith Thomas, Petersville, f	2	17
Smith Thomas jr, Petersville, t	6	22
Smith Wm, f	4	28
Smith Wm, Ealing, t	B	8
Smithson Joseph, Petersville, t	2	21
Snow James, Pottersburg, t	C	8
Snow John, Pottersburg, t	C	8
Spice Wilfred, Wyton, t	5	1
Spicknell Samuel, Pottersburg, f	C	8
Springett Robert, Hyde Park, f	2	26
Springett Robt jr, Hyde Park, t	3	22
Springett Thomas F, Hyde Park, t	3	22

WM. A. GAZE, 412 PALL MALL. Manufacturer of Cosey Corners and Hair Mattresses to order.

DYMENT-BAKER LUMBER CO. BOX FACTORY, 271 to 285 Bathurst St.

	Con.	Lot
Stallwood Mrs, Hyde Park, f	C	22
Stanfield James, Fanshaw, f	5	10
Stanfield Joseph, Fanshaw, t	5	11
Stanfield Julian, Pottersburg, f	C	5
Stanfield Richard, Fanshaw, f	5	11
Stanfield Wm, Fanshaw, f	5	11
Stanley James, Denfield, f	16	22
Stanley James A, Ballymote, t	7	8
Stanley N J, Elginfield, f	15	15
Stanley Samuel, Ballymote, f	7	8
Stanley Wm W, Denfield, t	16	23
Stanley W A T, Denfield, t	16	22
Stanton Mrs, f	4	11
Staples J R, Fanshawe, t	4	11
Steel Abel, Ferguson, f	4	30
Steel Anthony, Ferguson, f	5	32
Steel John, Ferguson, f	6	30
Steel Philip, f	B	11
Steel Philip, Ferguson, f	5	31
Steinhoff Daniel, Hyde Park, f	3	32
Steinhoff Samuel, London, f	C	22
Stephens Charles, London, f	11	15
Stephens James, Ballymote, f	5	4
Stephens J W, Ballymote, f	6	5
Stephens Thos H, Ballymote, t	7	12
Stephens Wm, Birr, f	11	15
Stephens Wm, Fanshaw, f	4	12
Stephenson D T, f	C	1
Stephenson F, Pottersburg, f	C	1
Stephenson George, Crumlin, f	C	1
Stephenson Herbert, The Grove, t	1	3
Stephenson T, Ferguson, f	6	32
Stephenson W, London East, t	2	12
Stewart George A, Elginfield, t	15	14
Stewart James D, Denfield, t	15	26
Stewart Neil, London, f	15	26
Stewart Samuel, London, f	2	11
Stewart Thomas G, Elginfield, t	15	14
Stewart Wm, f	c	5
Stewart Wm, Elginfield, f	16	13
Stiles George F, London, f	2	19
Stilson John W, Ilderton, t	11	26
Stockdill F, f	c	10
Stockwell Caleb, London, f	3	15
Stockwell Wesley, London, t	1	11
Stoneman Ashton T, Arva, t	7	20
Stoneman John, Arva, t	7	20
Story Henry, Ilderton, t	10	26
Stothers David W, London, t	b	12
Stratfold Henry, Ealing, f	b	10
Stringer Samuel, f	2	12
Summers Charles, f	b	7
Summers George H, London East, t	2	11
Summers Thomas, Fanshaw, f	4	8
Sutherland John, London, t	3	15
Swarts Crowell, Masonville, f	4	16
Swarts Henry, Arva, f	8	21
Swarts James, Arva, f	7	17
Swarts Wm, Ilderton, t	11	25
Swift Wm, Hyde Park, t	3	28
Swope Adam, The Grove, t	2	3
Symmonds John, London, f	1	10
Symmonds Joseph, London, f	1	10
Tackaberry James, The Grove, f	3	4
Tackaberry R, Masonville, f	4	18
Tackabery Samuel, The Grove, f	3	4
Talbot Benjamin, Arva, t	7	16
Talbot C, Arva, t	7	16
Talbot Charles F, Ballymote, t	6	4
Talbot Edward M, Arva, t	7	16
Talbot Freeman, Arva, t	7	16
Talbot Thomas H, Arva, f	6	13
Talbot T H, Arva, f	7	15
Talbot T H jr, Arva, t	7	16
Talbot Thomas N, Ballymote, f	6	4
Talbot Wm E, Ballymote, t	6	4
Talbot W H K, Gore, f	a	5
Talbot Wm J, Arva, t	7	16
Talbot Wm J, Ballymote, f	6	6
Talbot W L, Gore, t	a	5
Talbot Wm M, Ballymote, t	6	5
Tancock James, Masonville, f	4	16
Tancock James A, Masonville, t	4	16
Tanton Edmund, London, t	3	14
Tanton Harvey, London, t	1	9
Taylor Charles, London East, f	2	12
Taylor Mrs E, London East, f	2	12
Taylor Frank, London, t	2	12
Taylor George, Arva, f	6	21
Taylor Henry, London East, f	c	8
Taylor Isaac, Granton, f	16	5
Taylor Mrs James, London, f	6	20
Taylor James, Telfer, f	8	29
Taylor John, London East, f	2	12
Taylor John, Kensington, f	c	23
Taylor Samuel, London East, t	2	12
Taylor Wm, Ilderton, t	12	26
Tazman Wm, Crumlin, t	1	1
Teasdale George, London, f	4	14
Tedford Ezra, Maple Grove, t	14	12
Telfer Adam B, Telfer, f	9	30
Telfer Adam O, Telfer, t	9	27
Telfer Mrs, Ilderton, f	10	25
Telfer Robert, Ilderton, f	9	27
Telfer Wm H, Telfer, f	9	30
Telfer Wm O, Telfer, f	9	29
Tennent John, Birr, f	13	19
Tennent John, Birr, f	16	16
Tier James, Arva, f	9	17
Thomas Charles, Fanshaw, t	5	11
Thomas John, London, t	3	15
Thomas Joseph, Arva, t	9	17
Thompson Mrs, London, f	2	11
Thompson Alexander, Ettrick, f	6	21
Thompson A A, Ettrick, t	6	24
Thompson Charles, Elginfield, t	16	20
Thompson E E, Bryanston, t	12	9
Thompson James, Bryanston, f	12	9
Thompson John, Elginfield, f	15	20
Thompson John, Devizes, f	12	2
Thompson Richard C, f	c	25
Thompson Thos, Elginfield, t	15	20
Thompson Wm, Elginfield, t	16	20
Thompson Wm, Devizes, f	12	2
Thorn Wm, Masonville, f	5	14
Thornton Mrs M, f	c	8
Thornton Samuel, Pottersburg, t	c	8
Townsend Harvey, Bryanston, t	11	12
Townsend M, Bryanston, t	11	12
Tozer Henry, London, f	1	18
Trebilcock Charles, The Grove, f	3	7
Trebilcock Thos, London, f	2	7
Treemer George T, Hyde Park, f	3	24
Treherne David, Denfield, t	13	27
Treherne Thos, Denfield, f	13	27
Treherne Thomas jr, Denfield, t	13	27

Diplomas in Factory Cheese Making and Butter Making. Western Dairy School, STRATHROY, ONT. Certificates in Home Dairy Butter Making

W. H. HEARD & CO. PLUMBERS
357 RICHMOND STREET.

	Con.	Lot
Treherne Thomas, Denfield, f	14	27
Tremaine Robert, Pottersburg, t	1	7
Trothen Robert, Elginfield	15	17
Trott John, Petersville, f	2	18
Trott T H, Petersville, t	2	18
Tuckey Alfred, Ferguson, t	6	29
Tuckey Benjamin F, Ferguson, t	4	29
Tuckey Charles E, Ferguson, t	4	31
Tuckey Cyrenius, Ferguson, t	4	28
Tuckey Francis, Ferguson, f	6	29
Tuckey Francis, Ferguson, t	4	28
Tuckey Gardiner E, Hyde Park, f	4	25
Tuckey George H, Ferguson, f	5	0
Tuckey James, Ferguson, f	5	30
Tuckey John, Ferguson, f	4	29
Tuckey John A, Ferguson, f	4	29
Tuckey John A, Hyde Park, t	4	29
Tuckey Robert H, Ferguson, t	5	30
Tuckey Robert L, Ferguson, t	6	29
Tuckey Wm A, Ferguson, t	6	29
Tuffin George, London East, t	2	9
Tuke Wm F, London, f	2	9
Tummonds Andrew, Ferguson, t	7	29
Tummonds C, Ferguson, f	6	29
Tummonds Charles jr, Ferguson, t	7	29
Tupholm George, London East, t	c	10
Turner Edward, Ballymote, t	8	9
Turner Harry, Masonville, t	5	18
Turner John, Ettrick, f	6	23
Turner Wm, Masonville, f	5	17
Uptigrove E H, Fanshaw, t	5	4
Uptigrove H J, Fanshaw, t	5	4
Uptigrove John R, Fanshaw, t	5	4
Uptigrove W S, Fanshaw, f	5	4
Vanders Isadore, London, t	2	12
Venner Mrs, Ferguson, f	4	30
Venner Arthur, Ferguson, t	4	30
Venner Robert, Ferguson, t	4	30
Wade Alexander, London, f	2	10
Wade Daniel, London, f	2	12
Wade Fred, London, t	2	10
Wade John, London, f	2	12
Wade Jonathan, Petersville, f	2	25
Wade Margaret, London, t	2	12
Wade Russell, London, t	2	10
Wakeling C W, The Grove, f	2	3
Walden Alfred E, Elginfield, f	15	13
Walden Benjamin, Elginfield, f	15	16
Walden Charles B, Elginfield, t	16	11
Walden Fred, Maple Grove, t	16	10
Walden F H, Elginfield, f	15	13
Walden George, Maple Grove, f	15	11
Walden M, Maple Grove, f	16	10
Walden Richard, Maple Grove, f	16	10
Walker Edward, Ferguson, t	5	32
Walker George L, Arva, f	6	16
Walker Graham, Ilderton, f	11	25
Walker John, The Grove, f	2	5
Walker Robert, Arva, t	6	18
Walker Wm, London, f	2	5
Walker Wm B, London, t	2	12
Wallace James, London, f	2	12
Wallis Mrs, Hyde Park, f	3	24
Wallis George, Pottersburg, t	1	6
Wallis John, Ferguson, f	4	32
Walls James, Denfield, f	14	25
Walls John, Bryanston, f	14	12
Walls Thomas, London, f	3	3
Walsh John, Bryanston, f	12	11
Walters George, The Grove, t	2	1
Walters John, The Grove, t	2	1
Walters Thomas, The Grove, t	2	1
Walters Thomas, The Grove, t	3	2
Walters Wm, The Grove, t	2	1
Ward James, London, t	1	25
Ward Michael, London, f	c	24
Ward Patrick, London, f	1	24
Warwick John W, London East, t	2	12
Warwick Richard, London East, t	2	12
Warwick Wm, London East, t	2	12
Watson Arthur J, f	3	2
Watson Geo C, Hyde Park, t	3	24
Watson J S, Hyde Park, t	4	24
Watson Richard, Fanshaw, f	5	10
Watson Richard, Hyde Park, f	3	24
Watts George, Pottersburg, t	c	8
Watts Henry, The Grove, f	1	4
Waugh Mrs, Vanneck, f	10	31
Way John, Plover Mills, t	11	1
Webb Arthur, Gore, t	a	5
Webb Edgar H, Masonville, t	5	15
Webb Fred, London, t	2	25
Webb Herbert J, Masonville, t	5	15
Webb John, Masonville, f	6	15
Webb Thomas, f	b	4
Webb Thomas, Gore, f	a	5
Webber John E, Ballymote, t	7	11
Webster Charles, Bryanston, f	10	5
Webster Hope, London, f	3	8
Webster Robert, London, f	10	5
Webster Mrs R, London, f	3	8
Webster Wm, f	1	6
Weir James, Crumlin, f	2	3
Weir James, Maple Grove, f	15	9
Weir James, Crumlin, f	2	3
Weir Robert, Byron, f	1	26
Weir Robert, Maple Grove, f	15	11
Weir Samuel, Birr, f	15	15
Weir Wm, Byron, f	1	27
West Alfred, Ilderton, t	8	23
West George, Ilderton, t	9	25
West Harry, London East, t	c	10
West John, Telfer, f	8	26
West Peter, Ilderton, t	8	23
West Wm, Ilderton, f	9	25
Westcott Thomas, London, f	c	7
Westlake George, Arva, f	6	22
Westlake Manuel, Arva, t	6	22
Westlake Walter, Arva, f	6	16
Westman Alexander, Devizes, t	14	1
Westman Douglas, Granton, t	16	5
Westman Henry, f	16	5
Westwood Jesse, Hyde Park, f	4	25
Whalen Mrs, Denfield, f	15	25
Wheaton Samuel, The Grove, f	3	1
Whetter Francis, Pottersburg, f	1	7
Whillans James A, Ilderton, t	11	29
Whillans John O, Ilderton, t	11	29
Whillans Robert, Ilderton, f	11	30
Whillans Thomas A, Ilderton, t	11	30
Whillans W T, Ilderton, t	11	29
Whitaker Joseph, Pottersburg, f	c	7
White Charles, Bryanston, f	12	11
White Elizabeth R, Denfield, f	15	29
White George, Fish Creek, f	16	2
White John, London, f	4	4
White John L, Pottersburg, f	c	8

INVESTIGATE THE BIRKBECK LOAN CO.'S
POPULAR SYSTEM OF LOANING. 169 Dundas Street, London.

	Con.	Lot
White Matthew, Ealing, f ....b		10
White Richard, Birr, f 13		14
White Richard, Bryon, t....1		28
White Richard, Devizes, f....15		2
White Samuel, f....15		2
White Samuel W, Fish Creek, f..16		1
White Thomas, Fish Creek, f....16		2
Whitehall Arthur, Pottersburg, f..c		5
Whitehall, Petersville, f....2		20
Whitehead, Thomas, Gore, f....a		4
Whiting John M, Petersville, f..2		20
Wilcox G A, Petersville, f....2		23
Wilken Alexander, Birr, f....15		14
Wilken John, Birr, f....15		14
Wilkins James, Petersville, f....1		18
Wilkins Leonard, Arva, t....9		18
Wilkinson John, Petersville, f....2		17
Wilkinson J W, Gore, t....a		1
Wilkinson Thomas, Gore, f ....a		1
Willis Wm, f....1		11
Williams Andrew, Birr, t....14		14
Williams Elijah, Ealing, f....c		4
Williams Fred J, Ferguson, f....5		30
Williams John, Bryanston, t....9		10
Williams N S, London, f....3		14
Wilson Alfred, Birr, f....14		18
Wilson Alfred, Ilderton, t....12		31
Wilson David, Petersville, f....3		18
Wilson James, Enginfield, f....16		20
Wilson James, Fanshaw, f....4		10
Wilson James, f....9		29
Wilson Rev Robert, Birr, t....13		18
Wilson Wm, Petersville, t....1		18
Wilson Wm, J, Masonville, t....4		16
Winnett David R, London East, t..3		13
Winnett Edward, London East, f..3		13
Winnett Ed S, London East, t....3		13
Winslow Wm, Ealing, f....b		10
Wistow Thomas, London East, f..c		9
Winter H, Petersville, t....3		21
Winter Joseph, Hyde Park, t....6		27
Winter Joseph, Petersville, t....3		21
Wonnacott Robert, London, f....8		3
Wonnacott Thomas, Ballymote, t..8		4
Wood Benjamin, Bryanston, f....11		8
Wood Benjamin S, London, f....3		20
Wood George, Bryanston, f 11		8
Wood George, Ettrick, t....7		25
Wood John, Gore, f....b		6
Wood John, Petersville, f....3		24
Wood Richard S, London, f....2		28
Wood Robert B, Pottersburg, f..1		6
Wood Robert S, London, f....3		19
Wood Wm, Bryanston, t....12		7
Woodhall John, Ilderton, t....10		25
Woodhall Joseph, Ilderton, f....10		25
Worrall James, London, f....6		12
Worrall Stephen, London, f....4		13
Wright H, Birr, t....12		17
Wright John, London, f....3		10
Wright Mrs R, Bryanston, f....13		8
Wright Walter, London, t....3		10
Wyatt Edward, London, t....1		19
Wyatt George, London, f....4		13
Wyatt Hugh, London, f....1		19
Wyatt John, Ballymote, t....6		3
Wyatt John jr, Ballymote, t....6		3
Wyatt W H, Arva, f....7		17
Yates James, Ealing, f....b		10
Young Hugh, Masonville, f....4		18
Young Robert, t....11		9
Young Wm, London East, f....c		2

McGILLIVRAY TOWNSHIP.

WM. FRASER, Township Clerk, West McGillivray P. O.

Abbreviations; f, freeholder; t, tenant; n b, north boundary.

After each name follows Post Office address, Concession and Lot.

	Con.	Lot
Aitkins Daniel, Mooresville, f....1		8
Aitkins Johnston, Mooresville, f..1		10
Alexander Mrs G, Ailsa Craig, f..7ecr		21
Allison James, Lieury, f....15		9
Amos John J, Lieury, f....16		15
Amos Wm T, Lieury, f....16		14
Amos James E, West McGillivray f....13		16
Amos Joseph H, West McGillivray, f....12		17
Appleton Thomas, Mount Carmel, f....nb		27
Armstrong Adam, Lieury, f....7ecr		9
Armstrong John, Lieury, f....7ecr		10
Armstrong Robert, West McGillivray, t....15		8
Arrand Charles, Parkhill, t..7wcr		15
Baldwin Henry, Lieury, f....16		11
Baldwin Sanford T, Lieury, t....16		11
Ball Elizabeth, Brinsley, f....8ecr		23
Banting Albert E, Brinsley, f....9		22
Banting Thomas, Brinsley, t....9		22
Barry John J, Centralia, f....1		8
Barry Lawrence, Centralia, f....2		2
Bawden Wm, Forest, f....20		4
Bayhan Andrew, Maguire, f....3		6
Bayhan Patrick, Mooresville, f....1		5
Baynham George, Centralia, f..nb		27
Baynton George, W, Parkhill, f..7wer		5
Baynton Thomas West McGillivray, f....15		11
Bean Charles, Brinsley, f....4		18
Bean Mrs, Corbett, f....20		12
Beirnes Robert, Lieury, f....17		15
Belling Henry, Greenway, t....nb		44
Belling John, Greenway, f....nb		45

SLATER BROS. TAILORS, 399 Richmond Street,
We have the Largest Stock of Scotch Tweed Suitings in the city. Inspection invited.

HEINTZMAN & CO. PIANOS FOR RENTING. 236 Dundas St. 'Phone 1036. London.

	Con.	Lot
Belt George, Greenway, f	26	3
Belt Wm E, Greenway, t	26	3
Bennet Luther A, Lieury, t	7ecr	6
Bice Artemus, Clandeboye, f	2	22
Bice Edgar L, Clandeboye, f	2	21
Bice Eli, Clandeboye, t	1	21
Bice Gilbert, Ailsa Craig, f	8ecr	7
Bice Ira, Clandeboye, t	3	22
Bice Jesse, London, f	4	17
Bice John G, Brinsley, t	11	15
Bice John W, Clandeboye, f	2	21
Bice Josephus, Moray, f	21	11
Bice Mrs L, Clandeboye, f	2	21
Bice Walter H, Exeter, f	8ecr	14
Bice Wm, Brinsley, f	12	20
Blackwell Walter, Clandeboye, f	4	1
Bloomfield Alem, Brinsley, t	11	16
Bloomfield George, Corbett, t	23	3
Bloomfield John sr, Brinsley, f	10	10
Blow Wm, West McGillivray, t	15	15
Bolan Pat, West McGillivray, f	14	10
Borthwicke Christopher, Corbett, f	23	4
Bowman Hugh, Ailsa Craig, f	5ecr	27
Bowman John, Ailsa Craig, f	5ecr	27
Bowman John W, Ailsa Craig, f	5ecr	27
Bowman Joseph, Ailsa Craig,	5ecr	22
Bowser Thomas, Mt Carmel, f	17	5
Boyle Ellen, Mt Carmel, f	nb	24
Boyle Mrs, Centralia, f	nb	8
Boyle Michael, Mooresville, t	1	7
Boyle Patrick, Mooresville, t	1	7
Bradley John, Brinsley, f	9	19
Bradley Joshua, Brinsley, f	9	19
Bradley Samuel, Brinsley, f	9	21
Brazel David, Moray, f	21	11
Brazel James, Sylvan, f	21	11
Breen John J, Mt Carmel, f	21	5
Breen Martin, Parkhill, f	21	4
Breen Patrick J, Mt Carmel, f	nb	22
Brighton John, Brinsley, f	11	13
Brophy James, Greenway, f	nb	39
Brown George, Brinsley, f	11	15
Brown John, London, f	7ecr	26
Brown Thomas, London, f	7ecr	25
Brown Tom, f	7ecr	26
Brown Mrs W, West McGillivray, f	14	12
Brownley Mrs, Lucan, f	1	8
Brownley Wesley, Ailsa Craig, t	6	30
Buckley Patrick, Brinsley, t	13	9
Bullock James, Parkhill, f	5wcr	23
Bullock John, Sylvan, f	28	9
Bullock John N, Parkhill, f	5wcr	20
Burgess J, West McGillivray, f	8ecr	17
Burman George, Maguire	4	9
Campbell Alexander, Ailsa Craig, f	7ecr	18
Campbell Colin, Ailsa Craig, f	7ecr	18
Cameron Sam, Ailsa Craig, f	7ecr	14
Campbell Wm, Ailsa Craig, f	5ecr	8
Canning Richard, Maguire, t	9	12½
Canning Joseph, Maguire, f	4	13
Canning Thomas, Maguire, f	4	13
Carruthers Joseph J, Mt Carmel, f	19	3
Carruthers Moses, Mt Carmel, f	19	3
Carey Thomas, Mt Carmel, f	nb	24
Carter Eli, Clandeboye, f	1	23
Carter Eliza Ann, Mooresville, f	1	13
Carter George E, Parkhill, f	7wcr	3
Carter George L, Mooresville, f	1	13
Carter George N, Clandeboye, f	3	20
Carter George R, Clandeboye, f	2	19
Carter James, Clandeboye, f	2	18
Carter Richard, Clandeboye,	2	19
Carter Richard J, Clandeboye, f	3	15
Carter Wm, Clandeboye,	1	27
Carter Wm A, Parkhill, f	7wcr	4
Cassidy John J, Ailsa Craig, t	7ecr	20
Cathro Albert, Lieury, f	8ecr	10
Cathro Charlotte, Lieury,	8ecr	10
Cathro John H, Lieury, f	6ecr	10
Cawood Henry, Parkhill, t	5 wcr	10
Cawood Joseph, Parkhill, t	5 wcr	10
Cawood Peter, Parkhill, t	5 wcr	10
Cawood Wm, Parkhill, t	5 wcr	10
Charlton George, Ailsa Craig, f	6ecr	10
Clack Wm, Brimsley	11	7
Clark Andrew, Clandeboye, f		30
Clarke Wm, Mt Carmel, f	17	5
Cluness J, Parkhill, f	19	12
Cobbledick David, Mooresville, f	1	14
Cobbledick Geo H, Brussels, f	1	15
Cobleigh George, Clandeboye, t	3	19
Cobleigh George, Mooresville, t	2	6
Cockwell James, Brinsley, f	1f	5
Colbert J, West McGillivray, 7 ecr		1
Colbert Wm, West McGillivray, t	14	17
Collins Andrew, Mt Carmel, t	N B	27
Collins Jeremiah sr, Maguire, f	4	4
Colwell John, Cantralia, f	1	1
Colwell John jr, Centralia, f	2	1
Conner Wm, Moray, f	20	12
Conner Wm H, Moray, f	20	12
Cook Arthur W, Maguire, f	9	9
Cook Wm A, Maguire, f	9	9
Corbett Christopher, Sarnia, f	22	3
Corbett George N, Brinsley, t	10	20
Corbett John, Corbett, f	N B	35
Corbett Judson, f	N B	35
Corbett Nathaniel sr, Brinsley, f	10	14
Corbett Wm L, Brinsley, f	10	18
Cotter Timothy sr, Maguire	9	3
Coughlin Bart, Maguire, f	N B	11
Coughlin Cornelius, Maguire, f	N B	11
Coughlin Daniel, Brinsley, f	N B	12
Coughlin Daniel F, Mt Carmel, f	N B	19
Coughlin John J, Mt Carmel, f	N B	19
Coughlin Timothy, Mt Carmel, f	N B	19
Craven Linwood, Brinsley, f	11	14
Cronyn & Betts, London, f	19	11
Cunningham F, Clandeboye, f	1	24
Cunningham Geo, Clandeboye, f	2	24
Cunningham Jas, Clandeboye, f	2	24
Cunningham Thos, Brinsley, f	4	14
Cunningham Wm, Clandeboye, f	1	24
Currie Archibald, Parkhill, f	5 wcr	18
Currie Margaret, Parkhill, f	wcr	18
Currie Peter, Parkhill	5 wcr	18
Curtain Patrick, Centralia, f	10	6
Curtis George, Parkhill, f	5 wcr	15
Curts Charles, Greenway, t	N B	45
Curts Fred, Parkhill, f	7 wcr	22
Curts George M, Parkhil, f	7 wcr	9
Curts John, Greenway, f	N B	45
Curts John, Parkhill, t	7 wcr	22
Dale Thomas, Ailsa Craig	4	29
Danby George, Maple Lodge	2	28
Darling James, Lieury, f	16	8

LONDON BRUSH FACTORY Manufacture Machine Brushes for Flour and Cloth Mills; also Street Sweeping Machine Brushes. THOMAS BRYAN.

THE SUN LIFE
IS A CANADIAN COMPANY.

Office: Hiscox Building, 367 Richmond St.
A. S. Macgregor, Mgr. Western Ont. Dis.

	Con.	Lot
Darling Wm, Brinsley, f.. 10		13
Dauncy Mrs E, W McGillivray, f	15	19
Dauncy Tassel, Clandeboye, f.. ..1		28
Delancy Wm, Parkhill, f....7	wcr	13
Delancy Wm W, Parkhill, f..6	wcr	14
Delehay James, Maguire, f.. ..N B		15
Dewar John M, Ailsa Craig, t 7	ecr	24
Dignan Thomas, Parkhill, f....5	wcr	12
Dinsdale Wm, Parkhill, f.....5	wcr	16
Dixon James, Brinsley, f.. 11		18
Dixon Sarah A, Brinsley ,f.. 11		17
Dixon Wm, Parkhill, f.....6	wcr	20
Dixon Wm sr, Maguire, f.. 4		7
Dobbs Freeman A, Maple Lodge, t 4		30
Donely John, Greenway, t.. 24		8
Donely Patrick, Greenway, f.. ..24		8
Donely Thomas, Greenway, f.. ..24		8
Doyle James, Brinsley, f.. 13		12
Doyle James W, Mt Carmel, T N B		25
Doyle John F, Mt Carmel, f.. 14		5
Doyle John J, Brinsley, f.. 12		12
Doyle Michael sr, Brinsley, f.. ..12		9
Donaldson Elizabeth, Ailsa Craig, f 4		30
Donaldson John, Ailsa Craig, f..6		32
Dorman Daniel, Ailsa Craig, f.. ..7		29
Dorman Elizabeth, Ailsa Craig, f..7		31
Dorman Jeremiah, Ailsa Craig, f..7		30
Dorman John C, Ailsa Craig, t..6		28
Douglas John, Ailsa Craig, f.. ..5		31
Douglas Peter, Ailsa Craig, f.. ..5		31
Dowker Caleb, Parkhill, f..6	wcr	16
Downing Wm, Maguire, t.. 4		3
Doyle James, Clandeboye, f.. 2		15
Doyle James F, Clandeboye, f.. ..3		14
Drummond J D, Ailsa Craig, f 7	ecr	24
Drummond Matthew, Centralia, f.3		3
Drought Wm, Ailsa Craig, f.. ..9		23
Durr James F, Lieury, f.. 19		13
Durr John sr, Lieury, f.. 18		13
Durr John F, Lieury, f.. 19		13
Durr Louis A, Lieury, f.. 19		13
East Samuel, Corbett, f.. ....N B		34
Edwards Darius, Maguire, f.....2		14
Edwards Jacob, Maguire, f.. 3		18
Edwards Simeon, Maguire, f.. ..2		14
Eggart Henry, Greenway, f..N B		40
Eggert Mrs, Corbett, f.. .. .. ..N B		40
Egan Michael, Clandeboye, t.. ..4		25
Ellis James A, Sylvan, f.. ..5	wcr	22
Ellison John, Parkhill, f.. 6	wcr	21
Ellison Reuben J, Parkhill, t 6	wcr	21
Ellwood Joseph, Moray, f.. 19		10
Ellwood Thomas, Brinsley, f.. ..4		16
Elwood Wm, Maple Lodge, f.. ..1		31
Elson Dyer, Greenway, f.. 23		7
Emery George H, Parkhill, f 7	wcr	8
Emery W R, Parkhill, f.. .. ..wcr		14
England Walter J, Corbett, t..N B		38
England Wm, Moray, f.. 18		4
England Richard, Greenway, f..26		5
English Robert, Greenway, f..N B		40
Erskine Daniel, Lieury, f.. ..8	ecr	8
Erskine Jane, Lieury, f.. 8	ecr	9
Eynon John, Ailsa Craig, f 8	ecr	15
Fairless Edward, Parkhill, f.. ..7	wcr	9
Fairless Thomas, Parkhill, f....7	wcr	10
Farmer Dennis, Centralia, f.. ..3		1
Farmer John, Exeter, f.. 3		1
Farmer Richard, Exeter, f.. 1		3

	Con.	Lot
Farrish James T, Maple Lodge, f..3		30
Faulder George, Brinsley, f.. ..4		15
Faulder James, Brinsley, f.. 10		3
Faulder Joseph N, Brinsley, f.. ..11		8
Fenton Wm, Maguire, f.. 4		9
Ferguson John J, Parkhill, f..7	wcr	21
Flanagan Patrick, Mt Carmel, f..13		3
Flynn Wm, Centralia, t n boundary		7
Fogarty Ellen, Mooresville, f.. ..4		6
Fogarty Thomas, Maguire, f.. ..4		6
Foster Joseph, Greenway, f.....24		3
Foster Joseph L, Greenway, f.. ..25		6
Foster Wm, Lieury.. 7	ecr	7
Foust Frederick C, Exeter, t 5	wcr	31
Fox Richard, Lieury, f.. 19		9
Fraser Alex, Clinton, f.. 6	ecr	28
Fraser Wm, West McGillivray, f.14		15
Fussel Francis, f..... 5	ecr	2
Gardner James, Corbett, f.. 23		5
Gardner John H, Corbett, f.. 23		6
Gardiner Theophilus, Corbett, f....23		5
Geoghan James, Parkhill, f.. ..6	ecr	6
Gilbert A B, Parkhill, f.. 8	wcr	8
Gilbert George, Parkhill, f.. ..5	wcr	5
Gilbert John, Brinsley, t.. 10		4
Gilbert John, Centralia, t.. 3		2
Gilbert Rodger, Moray, f.. ..8	wcr	2
Gilbert Wm, West McGillivray, f 13		19
Gibson Ann, West McGillivray, f 14		16
Gibson Michael, Clandeboye, f.. ..4		25
Gibson James, West McGillivray, f 14		16
Gibson S, West McGillivray, f..14		16
Gillis Archie, Nairn, f.. 5	ecr	4
Gillis Duncan, Nairn, f.. 5	ecr	4
Glaven John, Centralia, f.. .. ..nb		6
Glaven Joseph, Mt Carmel, f....nb		16
Glaven Thomas, Mooresville, f.. ..3		5
Gleeson John, Parkhill, f.. ..6	wcr	7
Glen John, Brinsley, t.. 4		20
Glen Walter, Ailsa Craig, f.. ..6	ecr	16
Glen Wm, Brinsley, f.. 11		20
Glendinning Andrew, Greenway, f.25		4
Glendinning George, Lieury, f.. ..17		11
Glendinning John, Lieury, f.. ..17		11
Glendinning Thomas, Greenway, f.25		4
Glendinning Wm, Lieury, f.. 17		11
Godkin John, Lieury, t.. 7	ecr	5
Godkin Mrs Mary, Lieury, f 5	ecr	7
Godsave James, Lieury.. 8	ecr	9
Golley Wm, Maple Lodge, f.. ..2		26
Gooding Archibald, Greenway, f.24		4
Gooding John, Greenway, f.. ..24		6
Gooding Patrick sr, Greenway, f.24		5
Graham Duncan, Moray, t.. .. 20		12
Graham G F, Ailsa Craig, f 7	ecr	17
Graham Hugh, Ailsa Craig, f 8	ecr	12
Graham J F, Ailsa Craig, f 7	ecr	17
Graham John, Ailsa Craig, t..7	ecr	17
Grieve Andrew, Moray, f.. ..8	wcr	1
Grieve George, Moray, f.. .. 8	wcr	1
Grieve Gilbert, Moray, f.. 20		12
Grieve Gilbert, Moray, f.. 21		8
Grieve Ninian, Moray, f.. 21		8
Groves John, Parkhill, f....7	wcr	12
Grundy Robert, Clandeboye, t....1		15
Graham Wm, Parkhill, f.. ..5	wcr	29
Green Wm, Parkhill, t.. 5		18
Greenlee Alex, Mt Carmel, f.. ..16		4
Greenlee James, Mt Carmel, f.. ..16		4

What Are You Looking For?
A Coal Merchant. Here we are, don't go any further. Telephone 205 or 721 and we will deliver promptly anything in hard or soft Coal or Wood.

HAROLD A. RICHARDSON & CO.,
Yard, William St. and Grand Trunk Railway.

ALL TOTAL ABSTAINERS IN CANADA should know that THE TEMPERANCE AND GENERAL LIFE ASSURANCE COMPANY guarantees total abstainers distinctly lower rates than any other Company.

	Con.	Lot
Greenlee Wm, Mt Carmel, f.. 16		4
Hagerman Nicholas, Milliken, f..22		10
Haines Wm, Parkhill, t.. ..5 wcr		3
Hall John, Mt Carmel, f.. .. .. N B		24
Hall Thomas sr, Moray, f.. ..8 ecr		2
Hamilton John, Brinsley, f.. 12		7
Harcus George, Lieury, f.. ....5 ecr		5
Harding Philip, Falkirk, f.. 2		34
Harding Robert sr, Falkirk, f.. ..2		34
Harding Robert jr, Falkirk, f.. ..2		34
Hardy Andrew, Brinsley, t.. 12		13
Hardy John W, W McGillivray, f.14		10
Hardy Robert, Brinsley, f.. 11		15
Hardy Wm, Brinsley, f.. 11		10
Harlton Albert, Brinsley, f.. 11		8
Harlton Melvin, Brinsley, f.. 11		9
Harmer Samuel, Ailsa Craig, f 5 ecr		12
Harmer Wm, Ailsa Craig, f 5 ecr		12
Harness Catharine, f.. 4		17
Harness Wm, Corbett, t.. 23		7
Harris Charles, Brinsley, f.. 11		19
Harrison F, Ailso Craig, f..8 e c r		1
Haskett John, Ailsa Craig, f 11		20
Hawker James, Corbett, t.....22		10
Hay Wm, Ailsa Craig .....5 e c r		6
Hedges James, Moray, t 20		5
Henderson Hugh, Ivan, f..5 e c r		15
Henry Alex, Maple Lodge, t..1		33
Henry Wm J, Denfield, f 1		30
Hicks James B, Moray, f....8 w c r		18
Hill Walter, Moray, t .....8 w c r		7
Hindmarsh Geo, Ailsa Craig, f.8 e c r		25
Hindmarsh T, Ailsa Craig, f.6 ecr		27
Hislop Adam, Moray, t .....8 w c r		6
Hislop Donald, Lieury, f....6 e c r		9
Hislop Robert, Lieury, f ....6 e c r		7
Hislop Robert jr, Lieury, t....6 e c r		7
Hobbs John H, Haydon, f..8 w c r		17
Hodgins A H, West McGillivray, f.15		12
Hodgins Alonzo E, Clandeboye, t .1		19
Hodgins Emanuel, Maple Lodge, t.1		30
Hodgins George, Clandeboye 2		20
Hodgins George, Moray, f 20		6
Hodgins H, West McGillivray, f..12		3
Hodgins James, Moray, f 21		3
Hodgins John, Clandeboye, ...2		17
Hodgins John, London, f 12		4
Hodgins John, Moray, f 21		3
Hodgins Mansel, Mt Carmel, f..17		6
Hodgins Robert R, Clandeboye, f.1		19
Hodgins Sidney J, Maple Lodge, t.1		30
Hodgins Thomas, Maple Lodge, f.1		30
Hodgins Thos F, Maple Lodge, t.1		35
Hodgins Wm, Moray, f 21		3
Hodgins W H, West McGillivray, t.12		4
Hodgson Joseph H, Maguire, t..9		10
Hodgson Robert, Clandeboye, t..1		19
Hodgson Robert, Maguire, f.....9		11
Hodgson Thos, Maguire, f 9		10
Hodgson Mrs F, Brinsley, f.....9		10
Hogan Michael sr, Mt Carmel, f.16		3
Hohn Charles, Greenway, f....nb		41
Holland Edward, Lieury, f .8 e c r		7
Hope Chester W, Moray, f..8 e c r		3
Hope Louis, Lieury .....8 e c r		3
Horner Wm, Mooresville, f..8 w c r		14
Hotson Andrew, Ailsa Craig, f..7		28
Hotson John, Ailsa Craig, f.....7		31
Hutchinson Joseph, Falkirk, f....3		35
Hutchinson Thos, Falkirk, f.....3		35
Hughes Edwin S, Ailsa Craig, f.4		32
Hughes Mrs Elizabeth, Denfield, f.3		32
Hughes Wm, Ailsa Craig, f..5 e c r		30
Humble Wm, Ailsa Craig ..6 e c r		6
Hutchinson David, Mt Carmel, t.nb		27
Hutchinson Robert, Greenway, f..26		4
Hutchinson Wm, Greenway, f....26		4
Jackson Wm, Corbett, f.....nb		36
Jennings Thos, Moray, f....8 w c r		11
Johnson G T, West McGillivray, f.15		14
Johnson Henry, Mt Carmel, f..18		6
Johnson Thos, Mt Carmel, f 17		4
Johnston Susanna, Moline, f....18		6
Jones Abraham, Corbett, t....nb		32
Jones Abraham, Mt Carmel, f..19		4
Jones E O, Clandeboye, f 18		3
Jones Geo G, Parkhill, f..6 w c r		1
Jones J H E, Clandeboye, t		5
Jones W, Crediton, f.n boundary		9
Jones Wm, Parkhill, f ....6 w c r		1
Jones Wm A, Clandeboye, f....18		3
Jones Wm M, Crediton, f.....nb		10
Kelly Mrs Elizabeth, Lucan, f..1		27
Kelly James, Kintore, f 21		10
Kelly Thomas, Mooresville, t....1		6
Kennedy David, Lieury, f..7 e c r		8
Kilbourn B, Parkhill, f ....6 e c r		2
Kilbourne Alonzo, Parkhill, f.6 w c r		5
Keown J, West McGillivray, f.8 e c r		18
Keown Robert, Brinsley, ...13		14
Kent John, Brinsley, t 10		7
Larkin Jeremiah, Corbett, f.....22		10
Laughlan James, Maguire, f.....9		7
Laughlin Jeremiah, Maguire, f....9		8
Laughlan Isaac F, Lieury, f 18		5
Laurie Alex, Corbett, f 22		5
Lavery Wm, Parkhill, f..7 w c r		11
Lee George, Brinsley, f 9		15
Lee Wm, Maple Lodge, f.....2		29
Leitch John sr, Falkirk, f.....5		35
Leitch John jr, Falkirk, t 5		35
Leitch Robert, Falkirk, f 5		34
Lennon Robert, Mt Carmel, f..nb		24
Leonard Hugh, Parkhill, f..5 w c r		13
Lewis Abbott, Clandeboye, f.....4		20
Lewis Christopher, Brinsley, f..10		17
Lewis George, Brinsley, f.....4		12
Lewis George, Brinsley, f.....10		17
Lewis George, Mooresville, f....1		7
Lewis Isaac, West McGillivray, f.14		8
Lewis John, Brinsley, f 10		16
Lewis John, Clandeboye, f.....3		15
Lewis John J, Mooresville, f....1		6
Lewis Joseph, Mooresville, f....1		13
Lewis Maria, Clandeboye, f 4		23
Lewis Thomas, Brinsley, t.....12		5
Lewis Thomas, Clandeboye, f....3		16
Lewis Thos A, Clandeboye, f....4		23
Lewis Wm sr, W. McGillivray, f.8 ecr		13
Lewis Wm, Brinsley, f 4		12
Lewis Wm, Brinsley, f 12		5
Lightfoot John, Brinsley, f 12		6
Lightfoot George, Brinsley, f 12		8
Lintott Geo, Clandeboye, t 1		17
Lintott J, Ailsa Craig, t..8 e c r		24
Lintott Wm, Ailsa Craig, f.8 e c r		24
Little James E, Clandeboye, t ..1		27
Londsbrough Mrs E, Lieury, f..16		16
Long A J, Winnipeg, f....8 w c r		5

P. L. MARDEN & CO. Mosaic Stone Sidewalks in Colors,
416 Richmond St. Telephone 656. Cheapest and Best.

SMITH BROS. Plumbers & Steamfitters, 265 DUNDAS STREET. 'Phone 538.

	Con.	Lot
Long John D, Moray, t ....8 w c r		5
Lonsbrough I E, Lieury, f 17		13
Lowe Francis, London, f..7 e c r		6
Lowe Nevin, Lieury, f ....8 e c r		6
Luther Henry, Greenway, f 25		7
Luther James, Parkhill, f ..8 w c r		18
Luther Louis, Greenway, f 27		3
Lynch Julia, Mt Carmel, f.....nb		24
Lynn Charles, Maple Lodge, f....3		24
McAlpine Neil, Ailsa Craig, f..6 e c r		21
McCarthy D, Mt Carmel, f....nb		24
McCarthy C, West McGillivray, f.nb		27
McDonald John, Mt Carmel, f 15		3
McDonald John A, Parkhill ..5 w c r		3
McDonald J R, Ailsa Craig, f..5 ecr		6
McDonald Wm T, Brinsley, t ..10		15
McEachen A, West McGillivray, f.14		9
McEwen James, Ailsa Craig, t. 8ecr		21
McEwen John, Ailsa Craig 9		23
McEwen Neil, Ailsa Craig, f.7 ecr		22
McEwen W, Ailsa Craig, f..8 ecr		22
McFarlane Geo, Ailsa Craig, f....4		27
McFarlane J L, Ailsa Craig, f 4		29
McFarlane J W, Ailsa Craig, f..4		26
McGregor John, Greenway, f 25		4
McGregor Neil, Moray, t.....27		5
McGuffin Alex, Parkhill, f....5 e c r		5
McIlhargey Archibald, Maguire, f.2		4
McInnis Angus, Crediton, f 13		11
McInnis Donald, Mt Carmel, f..nb		28
McInnis Thomas, Parkhill, f..7 wcr		15
McIntosh Angus, Moray, f..8 w c r		8
McIntosh A R, Moray, f....8 w c r		8
McIntosh Alex, Parkhill, f....5 w c r		7
McIntosh Ann, Parkhill, f..5 w c r		10
McIntyre A, Mt Carmel, f.....nb		29
McIntyre H E, Ailsa Craig, f..5 e c r		8
McIntyre J, Ailsa Craig, f..5 e c r		17
McKay John F, Ailsa Craig, f.5 e c r		7
McKenzie A, Ailsa Craig, f..5 e c r		13
McKenzie D, Parkhill, f 20		3
McKenzie J E, Ailsa Craig, f..5 e c r		14
McKenzie John E, Ivan, f..5 e c r		14
McLean Neil, Ailsa Craig, f..5 e c r		16
McLeod Donald, Moray, f 21		7
McLeod Robert, Lucan, f 4		11
McMillen R J, W Gillivray, t.8 ecr		14
McMurty Jas, Ailsa Craig, f..8 ecr		22
McNail Mrs, Birr, f 2		26
McNally J, Woodbridge, f..7 w c r		1
McNaughton J, Ailsa Craig, f....6		30
McPhee A, W McGillivray, f...14		21
McPhee A, Parkhill, f.....6 wcr		17
McPhee Martha, W McGillivray, f.14		11
McPherson E, Greenway, f....nb		44
McPherson J, Ailsa Craig, f.5 ecr		20
McPherson R, Ailsa Craig, ..5 ecr		20
McRae A F, Parkhill, f.....7 wcr		7
McRann E, West McGillivray, f.8 ecr		19
McRann J, W McGillivray, f..8 ecr		16
McRann S, Ailsa Craig, t ..8 e c r		19
McRann Wm, Ailsa Craig, f..8 ecr		19
McVicar John, Lieury, f 16		15
Mack John, Moray 20		5
Mackey Dennis, Lieury, f....6 ecr		4
Magary Jos, Ailsa Craig, t.....8		30
Maguire Andrew, Brinsley, t ..10		9
Maguire Margaret, Mooresville, f..3		9
Maguire W R, Mooresville, f...3		9
Maguire Wm, Maguire, f 4		8
Mahon Edward, Moray, t..8 w c r		17
Mahon Geo, Moray, t ....8 w c r		17
Manning John, Parkhill, f ..6 w c r		15
Mark Edward, Greenway, f....26		5
Mark Henry, Moray, f ....8 w c r		16
Mark John H, Greenway, f.....25		7
Mark Thomas, Moray, f ...8 w c r		16
Marr Benjamin, Clandeboye, f..3		19
Marr James, Parkhill, f.....3		17
Marr Truman, Parkhill, f 3		18
Marritt Amos W, Ailsa Craig, f..4		28
Martin George, Moray, f ..7 w c r		3
Mason Edward, Greenway, f 25		6
Mathers Abraham, t .....5w c r		14
Mathers Alfred, Parkhill, t .. 5 w c r		4
Mathers Edward, Parkhill, f .5 wcr		4
Mathers Elizabeth, Parkhill, f..5 wcr		2
Mathers Geo, Parkhill, t ....5 w c r		14
Mathers Geo W, Parkhill, 5 w c r		8
Mathers Aaron, Parkhill, f...5wcr		2
Mathers A, Parkhill, f ....5 e c r		1
Mathers H, Parkhill, f ..5 w c r		2
Mathers J S, Mt Carmel, f 23		6
Mathers J H, Parkhill, f....5 e c r		1
Mawson George, Lieury, f 9		18
Mawson John, Brinsley, f 12		20
Mawson Moses, Mt Carmel, f ..19		5
Mawson John, Lieury, f.....18		9
Mawson Robinson, Lieury, f.....19		8
Mawson Wm, Lieury, f 18		9
Mead Geo sr, Parkhill, f ..7 w c r		17
Mead Geo E, Parkhill, f ....6 w e r		9
Mead M E, Parkhill, f ..6 w c r		10
Medcoff Caleb, Parkhill ....t w c r		5
Meikle Wm, Parkhill, f .....6 w c r		18
Merian W L, Parkhill, t....6 w c r		17
Milliken Josiah, Corbett, f.....22		7
Miller A M, Parkhill, f...5 w c r		7
Miller Erastus, Parkhill, f..5 w c r		5
Miller George, London, f 3		8
Miller Henry, Maguire, f 3		4
Miller James, Mooresville, f 2		9
Miller Marshall, Mooresville, f....3		7
Mitchell George, Moray, f 21		8
Mittelholtz P, W McGillivray, f.15		15
Mollard Isaac, Parkhill, f..6 w c r		3
Mollard Jos, Parkhill, t ..6 w c r		8
Moore A, Parkhill, f .....5 w c r		20
Moore Samuel, Parkhill, f.. 5 wcr		9
Morgan Edward, Lieury, f.. .. 16		12
Morgan Edward, Brinsley, f.. 9		18
Morgan George H, Brinsley, f.. ..4		19
Morgan Hannah, Clandeboye, f..9		14
Morgan James, Mooresville, f.. ..3		12
Morgan Joshua, Brinsley, t.. ..9		18
Morgan Joshua R, Brinsley, f.. ..9		13
Morgan Mary J, Clandeboye, f..9		14
Morgan Quinton A, Brinsley, t..9		13
Morgan Robert, Brinsley.. 11		15
Morgan Thomas, Brinsley, f.. ..4		19
Morgan Wm, Brinsley, t.. 9		13
Morgan Wm, Brinsley, t.. 9		13
Morisey Augustus, Mt Carmel, t..14		6
Morley John, Brinsley, f.. 11		9
Morley Wm, f.. 11		9
Morley Wm, Brinsley, f.. 13		18
Morrison, Angus A, Moray, t..8 wcr		10
Morrison Duncan, Mt Carmel, f N B		30
Morton Ellen Ailsa Craig, f..6 ecr		26
Morton George, Ailsa Craig, t..6 ecr		26

American Electric Co. Electric & Combination Fixtures, 214 DUNDAS.

WOODS' FAIR It pays to know where to buy your goods at closest prices in Woods' Fair Basement.

	Con.	Lot
Morton James, Ailsa Craig, f	6	ecr 22
Morton James, Ailsa Craig, f	7	ecr 27
Morton Robert, Ailsa Craig, f	5	29
Mount Louis, Brinsley, t	9	14
Munro Archibald jr, Lieury, f	17	10
Munro Neil, Lieury, f	17	10
Munroe Archibald sr, Lieury, f	17	10
Munroe Elisha, Lieury, f	17	10
Murdy Wm R, Mooresville, f	3	10
Neal John C, Parkhill, f	7	wcr 6
Neil Adam, Clandeboye, f	2	13
Neil Alexander, Mooresville, f	2	5
Neil Frederick J E, Clandeboye, f	2	13
Neil George, Parkhill, f	7	wcr 6
Neil James, Ailsa Craig, f	3	3
Neil James, Mooresville, f	2	7
Neil James, Mooresville, f	3	8
Neil John, Lieury, f	9	17
Neil John, Mooresville, f	2	6
Neil Margaret, Mooresville, f	2	6
Neil Richard, Mooresville, f	2	7
Neil Richard, West McGillivray, f	14	18
Neil Wm, Mooresville, f	2	5
Nichol Andrew, Moray, f	22	8
Nichol Daniel, Parkhill	6	wcr 21
Nichol James, Parkhill, f	7	ecr 2
Nichol Wm, Clandeboye, t	2	26
Nichols Abraham, Corbett, t	N B	34
Nichols Anson B, Morary	8	wcr 7
Nichols George F, Corbett, f	N B	34
Nichols James, Lieury, f	19	4
Nichols Philip, Parkhill, f	7	wcr 22
Nichols Sarah A, Moray, f	8	wcr 7
Nichols Wm, Corbett, f	22	6
Nichols Wm, Lieury, t	19	4
Nickols Wm C, Parkhill, f	7	wcr 22
Nickols Wm H, Parkhill, f	6	wcr 22
Noble Wm, Corbett, f	20	4
Northgrave Wm, Clandeboye, f	4	21
O'Brien Con J, Mt Carmel, f	N B	13
O'Brien Jeremiah, Mt Carmel, f	B	14
O'Horo Cath W McGillivray, f	15	6
O'Horo John sr, W McGillivray, f	14	7
O'Horo Rich, W McGillivray, f	15	6
O'Leary James, London, f	13	9
O'Leary Jas, West McGillivray, f	13	9
O'Leary Mary, London, f	13	9
O'Neil Arthur sr, Mt Carmel, f	N B	33
O'Neil Henry, Clandeboye, f	3	21
O'Neil Henry, Sylvan, f	5	wcr 8
O'Neil Henry Jr, Maple Lodge, t	3	24
O'Neil Lewis, Clandeboye, f	3	21
O'Neil James E, Falkirk, f	3	36
O'Neil Joseph E, Falkirk, f	3	36
O'Neil Wm L, W McGillivray, f	13	17
Oke Wm A, Centralia, f	1	2
Ovens John C, Maple Lodge, f	2	30
Ovens Stewart, Maple Lodge, f	2	33
Patching John, Lieury, t	16	16
Paton Robert, Mt Carmel, t	15	5
Paton Thos sr, Mt Carmel, f	15	5
Paton Thos jr, Mt Carmel, t	15	5
Patterson John, Denfield, f	2	35
Patterson John, W McGillivray, f	15	15
Patterson R H, W McGillivray, f	14	12
Patterson Wm, Denfield, f	1	35
Patterson Wm H, Lieury, f	16	16
Patton John, Moray, f	8	wcr 4

	Con.	Lot
Paxman James, Parkhill, t	8	wcr 16
Paxman John, Parkhill, t	8	wcr 16
Paxton Andrew, Moray, f	19	13
Pearson Samuel, Lieury, f	17	12
Pearson Thomas H, Lieury, f	17	12
Pearson Wm H, W McGillivray, f	14	16
Peck John E, Sylvan, t	5	wcr 24
Pedler Josiah, Ailsa Craig, f	5	ecr 19
Penrice Eliza, Mt Carmel, f	16	4
Penrice Wm, Mt Carmel, f	16	6
Petch Robert, Tilsa Craig, f	5	ecr 22
Peters Absalom, Ailsa Craig, f	6	32
Pickering G sr, W McGillivray, f	13	5
Pickering John, Brinsley, f	10	4
Pickering Wm J, Parkhill, f	6	wcr 11
Pierce Moses, Brinsley, f	11	15
Pierce Wm sr, Brinsley, f	11	13
Pierce Wm, Brinsley, f	11	12
Pile Benjamin, Parkhill, f	6	wcr 6
Pollock Andrew, Corbett, f	N B	37
Pollock Solomon, Greenway, t	N B	37
Pollock Solomon, Greenway, f	25	3
Pollock James, Corbett, f	N B	38
Polman Richard, Parkhill	5	wcr 11
Poore Charles, Sylvan, f	5	wcr 25
Poore John, Parkhill, f	28	10
Poore Joseph, Sylvan, f	5	wcr 25
Portice Wm, Moray, f	20	7
Potter Bielby, Mt Carmel, f	7	16
Potter John, Mt Carmel, f	17	7
Potter Rodger, Mt Carmel, t	16	7
Potter Stephen, Mt Carmel, f	17	7
Potter Wm, Mt Carmel, t	16	7
Poulter David, Moray, f	21	11
Prance Richard, Parkhill, f	8	wcr 20
Prance Wm J, Parkhill, f	8	wcr 22
Prest Marwood, Brinsley, f	13	5
Prest Thomas, Ailsa Craig, f	5	ecr 9
Priestly James, Maple Lodge, t	3	32
Pumfrey Joseph, W McGillivray, t	14	16
Purdy Harry, Brinsley	10	19
Quarry John G, Mt Carmel, f	N B	23
Quarry Henry B, Parkhill, f	4	3
Quigley C, Lucan, f	4	30
Quigley Helen, Lucan, f	4	30
Quinlan Dennis, Mt Carmel, f	N B	24
Ramsay Fred, Clandeboye, f	3	25
Reeder Alexander, Corbett, f	N B	32
Reeder John, Lieury, f	17	8
Reeder John jr, Lieury, t	18	6
Reeder Moses, Lieury, f	18	8
Rees Thomas, Ailsa Craig, f	ecr	23
Regan Honora, Mt Carmel, f	N B	17
Regan Martha, Mt Carmel, f	N B	24
Regan Matthew, Mt Carmel, f	N B	17
Regan Patrick, Mt Carmel, f	N B	17
Reid John, Lieury, f	18	14
Reid John, Lieury, f	16	4
Reid John C, Lieury, f	16	16
Reid Robert, Moray, f	20	10
Reid Wm, Moray, t	21	10
Reid Wm, Lucan	2	20
Reid Wm, Lieury, f	18	14
Retan John, Parkhill, t	5	ecr 3
Richardson John, Brinsley, f	11	15
Ritchie Joseph, Parkhill, f	7	wcr 2
Ritchie Wm, Parkhill, f	7	wcr 2
Robotham George, Lieury, f	16	16
Robinson Annie, Mt Carmel, f	N B	27

The Canadian Savings & Loan Co. Loans Money on Real Estate
420 and 422 RICHMOND STREET. Easy Terms of Repayment...

FLEXIBLE STEEL... WIRE MATS | Best Door Mats made for public buildings or private residences manufactured by Dennis Wire and Iron Co.

Con.Lot

Robinson Ben, Ailsa Craig, f 5 ecr 11
Robinson David, Ailsa Craig, t 6 ecr 15
Robinson James, Ailsa Craig, f 5 ecr 18
Robinson J, W McGillivray, f 8 ecr 16
Robinson Robert, Ailsa Craig, f 5 ecr 24
Robinson S, Ailsa Craig, f 8 ecr 12
Robinson S, Ailsa Craig, f 6 ecr 14
Robson Edward, Parkhill,.. ..5 wcr 12
Rock James, Moray, f.... .... ..27 5
Rodgers James, London, f.... ..18 11
Rodgers T L, Parkhill, f.. ..5 wcr 11
Romp Walter, Keyser, f..5 wcr 26
Ross James,Lieury,f.... ....16 16
Ross Wm, Moray,.. .. .. ..8 wcr 4
Rosser David, Ailsa Craig, f——6 31
Rosser Thomas, London, f.. ..8 ecr 30
Rowe Charles, Parkhill, f.. ..7 wcr 3
Rowe Wm, Parkhill, t.. .. .. 7 wcr 3
Rowe Mrs D, London, f.. .. .. ..10 14
Rowland John sr, Mt Carmel, f N B 26
Rowland Lewis, Mt Carmel, f..14 3
Rowland Thomas, Mt Carmel, f N B 26
Rumohr Mary, Parkhill, f.. ..7 wcr 14
Rumhor Wm J, Parkhill, f.. ..7 wcr 14
Ryan Caleb, Clandeboye, t.....3 17
Ryan Daniel, Maguire, t.... ....4 6
Ryan Francis, Maguire, t..... ..4 6
Ryan Nathaniel, Clandeboye, t..3 17
Ryan Mary, Mt Carmel, f.. N B 24
Ryan Patrick, Clandeboye, f.. ..2 16
Ryan Thomas, Maguire, t.. ....4 6
Ryan Wm J, Corbett, f.. .. .. .. N B 31
Sandcouch Samuel, Mooresville,..1 11
Saunders Geo, West McGillivray, f.14 15
Saunderson Wm T, Parkhill, f..7 16
Schofield Abiather, Parkhill..7 wcr 13
Schram Jeremiah, Parkhill, f..6 ecr 1
Schram John, Parkhill, f.. ..6wcr 2
Schram Walter, Parkhill, f..6 ecr 1
Scott A G, West McGillivray, f.20 8
Scott George, Brinsley, f.. .. ..13 7
Scott John, Moray, f.. .. ....8 wcr 3
Scott Samuel, Brinsley, f.. ....13 8
Scott Wm, Moray, f.. .. .. ..20 11
Seale George, Clandeboye, f.. ..1 25
Sell Robert, Brinsley, f.. .. ....11 15
Sell Robert W, Brinsly, f.. ....11 15
Sellars George, Lieury, f.....8 ecr 5
Sellars Richard, Mt Carmel, f.. ..19 21
Sellars Thomas, Moray, f.... ..19 9
Shaddock James, Parkhill, t....7 wcr 1
Shaddock Thomas, Maguire, t.. ..4 10
Shaddock Thomas, Parkhill, f N B 27
Shaddock Wm, Brinsley, t.. .. ..13 4
Shepherd Benjamin, Corbett, f N B 30
Sheppard John, Mt Carmel, t..14 4
Shipley George, Ailsa Craig, f..5 36
Shipley Mrs Mary A, Ailsa Craig, f.. ....5ecr 33
Shipway John, Brinsley 12 26
Sholdice Anthony, Brinsley, f....10 15
Sholdice Joseph, Brinsley, f.....11 7
Sholdice John, f.. .. ..10 15
Sholdice Mrs, London, f.....10 15
Sholdice Wm, f 10 15
Short Edmond, Crediton, t.....11 3
Short Jabez Conditon, t.....11 4
Simpson James, Mooresville, f....3 11
Simpson James B, Mooresville, f..1 11

Con.Lot

Simpson John L, Mooresville, f....3 13
Simpson Joseph, Mooresville, f..2 12
Simpson Moses, Mooresville, f.....2 10
Simpson Wilbert, Mooresville, f..3 13
Sims Robert, Centralia, t..... ..nb 8
Slack Edward, Ilderton, f.....9 16
Smith Alexander, Lieury, f.... ....16 16
Smith Andrew, Parkhill, f....6wcr 19
Smith John S, Parkhill, f....7wcr 8
Smith Henry C, Parkhill, t 5wcr 19
Smith James S, Maple Lodge, f....2 27
Smith Jacob R, Ailsa Craig, f..6ecr 17
Smith Mrs Mary, Parkhill, f.....28 8
Smith Robert C, Parkhill, t....5wcr 21
Smith Thomas, Parkhill, t.....28 8
Smith Wellington S, Parkhill,f..6ecr 2
Smith Wm, Mooresville, f.....1 11
Smithers Thomas,, Mt Carmel, f..18 4
Smithers Wm, Mt Carmel, f....18 10
Snowden John, Moray, f 21 6
Snowden Thomas, Moray, f.....21 6
Stanley Thomas, Detroit, f....5wcr 14
Steeper Alexander, Lieury, t.. ....19 10
Steeper David, Moray, f..... .. ..22 3
Steeper Henry, Corbett, f.....23 7
Steeper Margaret, Clandeboye, f..19 10
Steeper Mrs Mary, Mt Carmel,f..nb 27
Stevenson Wm, Maple Lodge, f....3 31
Stewart Archibald, Ailsa Craig, f 6ecr 23
Stewart Archibald,Ailsa Craig,f.6ecr 18
Stewart J D, Ailsa Craig, f,...5ecr 21
Stewartson Thomas, Corbett, t..nb 41
Sullivan John, Centralia, f.....1 4
Sutton James, Maple Lodge, f....3 29
Sutton Wm, Bruster, f..... .....4 10
Taylor Wm H, Parkhill, f....7wcr 18
Tod Alexander, Maguire, f.....4 6
Thompson Charles, Lieury, f....18 7
Thompson Giles, Lieury, t.. .. ..16 10
Thompson Hiram, Maple Lodge, t.3 28
Thompson James, Centralia, f....1 6
Thompson James, Parkhill 5wcr 2
Thompson John, Centralia, f.. ..1 6
Thompson John, Mt Carmel, f....16 4
Thompson John, Sylvan, t.....5wcr 26
Thompson Thomas, Lieury, f.....17 8
Thompson Thomas, Mooresville, f.1 9
Thompson Wm sr, Denfield, f....1 34
Thompson Wm, Maguire, f.... ..4 5
Thompson Albert, Mt Carmel, t....16 6
Thompson G H, Corbett, f .....nb 36
Thompson John, Sylvan, t..... ..28 10
Thompson John A, Brinsley, f.. ..10 12
Thompson Thomas, Corbett, f 23 8
Torrance David, Ailsa Craig, f..8ecr 21
Torrance Homer, Ailsa Craig,..8ecr 25
Torrance John, Brinsley, t.. .. ..13 13
Torrance John,West McGillivray,f.15 8
Turner John, Lieury, f.. .. ....19 6
Tweedle Geo, West McGillivray, f.14 13
Tweedle John, Ailsa Craig, t....6ecr 13
Tweedle Richard, West McGillivray, f 14 14
Tweedle Robson, Ailsa Craig, f.7ecr 15
Tweedle Wm, Ailsa Craig, f..6ecr 13
Ulens Wm T, Greenway, f.....nb 40
Varley Matthew, Lieury, f.....7ecr 4

Save Your Eyes.
TELEPHONE 1085.
Have your Glasses fitted right. Consult the only exclusive specialist in Canada.
F. C. LaGRANGE, M.D.,
212 Dundas Street, London, Ont

W. H. HEARD & CO. STEAM AND HOT WATER HEATING. 357 RICHMOND STREET

	Con.	Lot
Varley Wm J, Lucan,	1	33
Veitch John, Ailsa Craig, f	5ecr	9
Vine Thomas, Parkhill, f	5wcr	14
Waistell Mrs Agnes, Brinsley, f	9	14
Wasnidge Joseph, Brinsley, f	10	12
Wasnidge Wm, West McGillivray, f	14	8
Watson Alexander, Parkhill, f	7wcr	1
Watson Charles, Corbett, f	23	4
Watson Elizabeth, Brinsley, f	13	14
Watson Richard, Brinsley, f	12	14
Weir Wallace, Brinsley,	9	15
Weir Wm, Brinsley, f	9	15
Welsh Wm H, Brinsley, f	11	6
West Samuel, Ailsa Craig, f	6ecr	15
White James, Brinsley, f	12	18
Whiting John, Moray, f	8wcr	15
Wickert Henry, Greenway, f	27	3
Williams Eliza Jane, West McGillivray, f	15	17
Williams George, Clandeboye, f	1	16
Williams George, West McGillivray, f	15	17
Williams John, West McGillivray, f	15	13
Williams Wm, Clandeboye, f	1	17
Wilson Albert, Sylvan, t. Aux Sable		16
Wilson Alexander, Greenway, f	nb	39
Wilson Charles H, Greenway, t	nb	39
Wilson Elizabeth, Sylvan, f	5wcr	27
Wilson Isaac, Sylvan, t	5wcr	27
Wilson James McP, Greenway, f	nb	43
Wilson John, Ailsa Craig, f	10	5
Wilson John, Brinsley, f	10	5
Wilson Reuben R, Greenway, t	nb	43
Wilson Rufus L, Greenway, f	nb	39
Wilson Thomas, Ailsa Craig, f	8ecr	20
Windsor Darius, Maple Lodge, f	3	25
Windsor George, Centralia, f	3	25
Windsor Mrs George, f	3	28
Windsor Hiram, Clandeboye, f	3	25
Windsor James, Maple Lodge, f	3	26
Windsor Joseph, Brinsley, f	9	17
Windsor Malcolm, Mt Carmel, f	20	6
Windsor Wm, Brinsley, f	9	17
Windsor Wm, Moray, f	20	6
Winegarden Daniel, Parkhill, f	5wcr	17
Winegarden George, Parkhill, f	5wcr	17
Witherspoon David, Clandeboye,	4	21
Witherspoon Joseph, Brinsley, f	9	20
Wright James, London, f	14	4
Wright Mrs Wm, West McGillivray, f	15	11
Young George, Lieury, t	18	11
Young James, Corbett, f	nb	32
Young John N, Corbett, t	nb	32
Young Joseph B, Moray, f	20	10
Young Wm, Lieury, f	18	12

METCALFE TOWNSHIP.

JOHN HUTTON, Township Clerk, Napier P. O.

Abbreviations: f, freeholder; t, tenant.

After each name follows Post Office Address, Concession and Lot.

	Con.	Lot
Adams Mrs M E, Kerwood, f	2	11
Aitken John, Napier, f	5	11
Aitkin Wm, Napier, f	5	11
Anthony A E, Napier, f	7	2
Anthony George, Napier, f	7	2
Anthony Richard, Napier, f	7	2
Armstrong Richard, Strathroy, f	1	19
Armstrong Wm, Strathroy, f	1	19
Arthurs Miss Emma, Ottawa, f	6	3
Baily Miss Eva, Napier, f	6	3
Beckett James, Glenwillow, f	12	9
Beckett John, Glenwillow, f	13	15
Beer Miss E M, Napier, f	6	7
Beer Jacob C, Napier, f	5	6
Beer Miss L E J, Napier, f	6	6
Beer Miss Mary, Napier, f	6	6
Bell T H, Napier, f	7	3
Bennett Arthur, Kerwood, t	1	8
Bennett Cornelius, Kerwood, f	4	12
Bennett George, Strathroy, t	1	18
Bennett James, Kerwood, t	2	9
Bennett James jr, Cairngorm, t	12	3
Bennett John, Cairngorm, f	6	9
Bennett John, Kerwood, t	1	8
Bennett Wm, Strathroy, f	2	17
Benstead Thomas, Strathroy, t	1	15
Blackstock George, Kerwood, t	3	6
Blackstock Samuel, Kerwood, f	3	6
Blain Albert, Kerwood, f	2	6
Bowie Mrs I, Napier, f	5	2
Bowie James, Napier, f	5	2
Bowie Robert, Napier, f	5	1
Bowlby Alex, Napier, f	7	3
Boyd Wm C, Appin, f	14	13
Boyd John, Glenwillow, f	14	12
Boyd Wm, Appin, f	14	13
Brady Bernard, Cleveland, f	2	11
Brady Bernard, Kerwood, f	2	11
Brady B M, Napier, f	5	9
Brady John, Cairngorm, f	4	13
Brady J J, Napier, f	6	9
Brady Joseph, Cairngorm, f	4	13
Brady Thomas, Kerwood, f	2	11
Brady Thomas jr, Kerwood, f	2	11
Brigham James, Kerwood, f	2	5
Brigham John W, Kerwood, f	3	3
Brigham T R, Kerwood, f	3	3
Branan Wallace, Strathroy, f	2	17

INVESTMENT STOCK. **BIRKBECK LOAN CO. 7%** GUARANTEED 169 Dundas St., London.

	Con.	Lot
Brock Alfred, Napier, f	7	3
Brock Robert, Strathroy, f	7	3
Brock Wm H, Strathroy, f	7	3
Brogan Michael, Kerwood, f	2	8
Brogan Michael, sr, Kerwood, f	2	8
Brown Charles, Glenwillow, f	12	8
Brown David, Cairngorm, f	12	8
Brown Eldon J, Strathroy, f	2	18
Brown Henry, Glenwillow, f	12	8
Brown Herbert, Cairngorm, f	12	9
Brown James, Strathroy, f	2	18
Brown James, Glenwillow, f	13	8
Brown Jas sr, Cairngorm, f	12	9
Brown Jas jr, Cairngorm, f	12	9
Brown John, Glenwillow, f	13	7
Brown Joseph, Strathroy, f	2	18
Brown Mrs P, Glenwillow, f	13	9
Brown Richard, Glenwillow, f	12	8
Brown Robert, Cairngorm, f	5	12
Brown Silas, Glenwillow, f	12	8
Brown Wm, Cairngorm, f	5	12
Brunt George, Kerwood, f	4	6
Brunt James, Kerwood, f	3	5
Brunt Joseph, Kerwood, f	4	6
Brunt Robert, Kerwood, f	3	5
Bryan E A, Cairngorm, f	13	3
Bryan G D, Cairngorm, f	13	3
Bryan H F, Cairngorm, f	13	3
Bryan Herman R, Cairngorm, f	13	3
Bryan Jeremiah, Cairngorm, f	13	3
Bryan J L, Cairngorm, f	13	3
Bryan Wm, Cairngorm, f	13	3
Bryant Levi, Cairngorm, f	12	4
Bryant Wm, Cairngorm, f	12	4
Bryer Edward, Glenwillow, f	13	8
Buchanan James, Napier, f	4	3
Bunting Richard, Napier, f	4	10
Burdon Jas R, Cairngorm, f	12	6
Burdon John W, Cairngorm, f	12	6
Burdon Thos, E, Cairngorm, f	12	6
Burdon Wm R, Cairngorm, f	12	6
Butler Robt, Appin, f	14	16
Caldwell Edward, Osman, t	13	4
Caldwell Thomas, Cairngorm, f	13	4
Callaghan Edward, Kerwood, f	1	10
Callagan James, Kerwood, f	1	10
Callagham Wm, Kerwood, f	1	10
Calvert D D, Napier, f	7	3
Calvert W S, Napier, f	7	3
Cameron Alex, Napier, f	6	3
Cameron D P, Glenwillow, f	13	12
Cameron Jas W, Strathroy, f	7	5
Cameron John M, Glenwillow, f	13	12
Campbell Angus A, Walkers, f	10	1
Campbell Archibald, Heather, f	13	20
Campbell Archibald, Walkers, f	12	20
Campbell Donald, Heather, f	10	1
Campbell D B, Walkers, f	12	20
Campbell Donald D, Heather, f	13	20
Campbell Donald J, Walkers, f	13	16
Campbell Dugald, Walkers, f	12	20
Campbell Duncan, Walkers, f	12	20
Campbell John, Walkers, f	14	17
Campbell John F, Walkers, f	12	22
Campbell John J, Walkers, f	12	20
Campbell Peter, Walkers, f	10	1
Campbell Peter D, Heather, f	13	20
Campbell Peter J, Walkers, f	14	17
Campbell William, Walkers, f	12	20
Carty Ambrose, Napier, f	4	11
Carty Andrew J, Napier, f	4	11
Carty Dennis, Napier, f	4	11
Carty Peter, Napier, f	4	11
Chadwick John, Napier, t	6	3
Clark Chas H, Napier, f	12	11
Clark James, Kerwood, f	2	7
Clark James, Cairngorm, t	6	10
Clarke William, Napier, f	12	12
Clothier Alfred, Kerwood, t	2	6
Collins Peter, Napier, t	4	3
Cook A W, Kerwood, f	1	3
Cook James, Kerwood, f	1	3
Cook John H, Kerwood, f	4	4
Cook, Robert M, Kerwood, f	4	4
Cook Leander H, Kerwood, f	1	3
Cook Silas, Kerwood, f	1	3
Cook Lycurgus, Kerwood, f	1	3
Cowan Martin, Strathroy, f	2	13
Cowan Wm, Strathroy, f	2	13
Copeland Arthur, Heather, f	8	1
Davis Howard, Osman, f	14	2
Davis Lewis, Cairngorm, f	12	1
Davis Wm, Cairngorm, f	4	15
Davis Wm E, Cairngorm, f	12	1
DeGex Edward, Kerwood, f	2	9
Dewar Donald, Walkers, f	12	17
Dewar Duncan, Walkers, f	12	3
Dewar John, Walkers, f	13	17
Dewar William Walkers, f	13	17
Dinning Arthur, Kerwood, f	3	7
Dinning George, Napier, t	6	5
Dinning George, Kerwood, f	4	4
Dinning James, Kerwood, f	3	5
Dinning Jas A, Kerwood, f	4	7
Dinning Mrs Jane, Strathroy, f	4	5
Dinning J B, Kerwood, f	4	4
Dinning John, Kerwood, f	3	7
Dinning John H, Napier, t	6	6
Dinning Percy, Kerwood, f	3	7
Dinning Robert, Napier, f	3	2
Dinning Wm, Kerwood, f	3	7
Dinning Wm jr, Kerwood, f	4	5
Dodd Miss E G, Napier, f	5	10
Dodd Mrs J, Napier, f	5	10
Dodd John A, Napier, f	5	10
Dodd Miss M A, Napier, f	5	10
Dodge T W, Cairngorm, f	12	3
Dodge Wm, Napier, f	5	14
Dunlop Richard, Napier, f	6	3
Dunlop R J, Napier, f	6	3
Dymond Wm, Kerwood, f	2	10
Dyre John, Strathroy, t	1	17
Easterbrooke D B, Kerwood, f	2	7
Easterbrooke Mrs E, Kerwood, f	2	7
Easterbrooke Henry, Kerwood, f	1	2
Easterbrooke J E, Kerwood, f	2	7
Easterbrooke Joseph, Kerwood, f	1	1
Easterbrooke R R, Kerwood, f	2	7
Edgar James, Kerwood, f	1	2
Egleton John, Cairngorm, t	12	3
Elliott, Henry sr, Cairngorm, f	3	15
Elliott Henry jr, Cairngorm, f	3	15
Elliott James, Cairngorm, f	3	15
Ellis Mrs Mary J, Windsor, f	3	16
Elliott Wm, Cairngorm, t	3	16
Emerick James, Napier, f	5	3
Emerick John W, Napier, f	5	3

SLATER BROS. *TAILORS, 399 Richmond Street,* We make well fitting Pants. Try us.

THE GENUINE **HEINTZMAN & CO. PIANOS** ARE SOLD ONLY IN LONDON AT 236 Dundas Street.

	Con.	Lot
Ferguson David, Napier, f	4	2
Ferguson Isaac, Kerwood, f	2	3
Ferguson John, Napier, f	3	1
Ferguson Ralph, Napier, f	3	1
Ferguson Wm, Napier, f	3	2
Field George, Napier, t	7	3
Field Henry, Napier, f	8	4
Field John, Napier, f	8	4
Field Joseph, Napier, f	8	4
Field Thos, Napier, t	7	3
Field Wm, Napier, f	3	3
Fisher Wm, Cairngorm, f	12	5
Fitzgerald Mrs T, Strathroy, f	1	17
Fonger Oliver, Cairngorm, f	12	7
Fonger Ralph, Cairngorm, f	13	5
Foster Chas, Kerwood, f	1	7
Foster Chas H, Kerwood	1	7
Foster Frank P, Kerwood, f	1	7
Foster George, Kerwood, f	1	5
Foster Geo W, Kerwood, f	1	7
Foster Isaac J, Kerwood, f	1	1
Foster John J, Kerwood, f	1	5
Foster John T, Kerwood, f	1	1
Foster Wm H, Kerwood, f	1	7
Freer Geo W, Kerwood, f	2	4
Freer Henry, Kerwood, f	1	4
Freer Thos H, Kerwood, f	2	4
Galesworthy John W, Osman, f	14	7
Gardner James, Heather, f	9	1
Gardner Thos, Heather, f	9	1
Gates Joseph, Walkers, t	14	21
Glover J W, Strathroy, f	2	13
Goldrick Edgar, Napier, f	7	6
Goldrick Gilman, Napier, t	7	1
Goldrick James, Napier, f	8	7
Goldrick Miss Maria, Napier, f	8	7
Gough Curtis, Glenwillow, t	13	14
Gough C R, Walkers, f	13	15
Gough E F, Napier, f	7	5
Gough C W, Walkers, f	12	14
Gough George, Walkers, f	12	14
Gough Geo E, Napier, f	7	5
Gough Henry, Napier, f	7	5
Gough H T, Napier, f	7	5
Gough James R, Appin, t	13	13
Gough John, Glenwillow, f	13	14
Gough J B, Napier, f	6	4
Gough M A, Napier, f	7	5
Gough Matthew, Glenwillow, f	12	12
Gough Ogle R, Napier, f	7	3
Gough Richard, Strathroy, f	12	3
Gough R J, Napier, f	7	5
Gough R W, Napier, f	7	5
Gough S C, Walkers, f	13	15
Gough T A, Napier, f	7	5
Graham Jas S, Napier, f	9	5
Graham John M, Napier, f	9	5
Graham T S, Napier, f	9	5
Greaves James, Walkers, f	12	20
Gregory T A, Cairngorm, f	12	3
Gregory Walter, Cairngorm, f	12	3
Grosvenor Edward, Cairngorm, f	3	15
Grosvenor James, Cairngorm, f	3	15
Guilfoyle John J, Strathroy, f	2	12
Guilfoyle Thos, Strathroy, f	2	12
Guilfoyle Mrs S, Strathroy, f	2	12
Guilfoyle Wm H, Strathroy, f	2	12
Gullen F A, Osman, f	14	3
Gullen A M, Glenwillow, f	14	3
Gullen Mrs E, Osman, f	14	3
Haldane Geo M, Strathroy, f	1	19
Haldane James Cairngorm, f	3	16
Haldane Robert, Strathroy, f	1	19
Hanson John, Walkers, f	13	22
Harrington Dan, Cairngorm, f	13	1
Harrington Jno sr, Cairngorm, f	13	1
Harrington Jno jr, Cairngorm, f	13	1
Harris Walter, Glenwillow, t	13	10
Harten James, Kerwood f	1	10
Hawken Edward J, Kerwod, f	4	9
Hawken Henry, Kerwood, f	4	9
Hawken T E, Kerwood, f	3	12
Hawken Wm, Kerwood, f	4	10
Hay Donald, Napier, f	6	1
Hay Samuel, Napier, f	6	1
Henry Cyrus C, Appin, t	14	12
Henry Wm, Appin, f	14	12
Henry Wm R, Appin, t	14	12
Hetherington D, Glenwillow, f	14	4
Hetherington J, Glenwillow, f	14	4
Hetherington J jr, Glenwillow, f	14	9
Hetherington Wm, Glenwillow, f	14	2
Hick Green, Walkers, f	14	16
Hifford R D, Napier, t	5	1
Hodgins Ballantyne, Napier, t	7	7
Hodgins Nelson, Napier, t	7	7
Hughes Anthony, Kerwood, f	1	9
Hughes Fred, Strathroy, f	6	4
Hughes John sr, Napier, f	5	5
Hughes John jr, Napier, f	5	4
Hughes Thos S, Kerwood, f	2	9
Hunter Peter, Kerwood, f	2	3
Husband Edgar, Cairngorm, t	7	5
Husband James, Cairngorm, f	5	10
Hutton John, Napier, f	6	2
Hutton W A, Napier, f	6	3
Inch Frank, Kerwood, f	1	6
Inch John, Kerwood, t	4	10
Inch Richard, Strathroy, f	2	17
Ireland Joseph, Strathroy, f	1	6
Johnson C E, Kerwood, f	2	6
Johnson Hardy, Kerwood, f	1	6
Johnson Geo T, Kerwood, f	2	6
Johnson John W, Kerwood, f	2	6
Johnson Wm J, Kerwood, f	1	6
Joyce John, Kerwood, f	1	5
Kellam Mrs E, Forest, f	2	13
Kellam James, Strathroy, f	2	13
Kellam John, Strathroy, f	2	13
Kellam Mark, Strathroy, f	2	13
Kellam Thos, Strathroy, f	2	13
Kellam Wm, Strathroy, f	2	13
Kelly Thomas, Walkers, f	13	15
Kennedy J B, Kerwood, f	1	7
Kettlewell Chas, Osman, f	14	1
Kettlewell Darius, Osman, f	14	8
Kettlewell John, Osman, f	14	7
Kettlewell Joseph, Osman, f	14	7
Kettlewell Samuel, Osman, f	14	7
Kettlewell Wm, Osman, f	14	7
Kilbride Patrick, Cairngorm, f	6	11
Kilbride Wm, Cairgorm, f	6	11
King J R, Napier, t	6	3
Kingsmill Nichol, St Thomas, f c s r	14	
Knight Arthur, Cairngorm, f	3	14
Knight Arthur, Strathroy, f	2	14

LONDON BRUSH FACTORY All our Paint Brushes have Jenkins' Celebrated Patent Bridle Catches attached. THOMAS BRYAN.

THE SUN LIFE
Office : Hiscox Building, 367 Richmond St.
LOW RATES, GOOD PROFITS.
And the Most Liberal Policy in the World.
A. S. MACGREGOR, Mgr. Western Ont. Dis.

	Con.	Lot
Knight Arthur, jr, Cairngorm, f	3	14
Knight Barnabas, Strathroy, f	2	14
Knight G W, Cairngorm, f	3	14
Knight James, Cairngorm, f	3	14
Knight John, Strathroy, f	1	14
Knight Wm, Strathroy, f	3	14
Langford Geo, Kerwood, f	2	5
Langford Geo E, Kerwood, f	3	6
Langford John W, Kerwood, f	2	5
Laughton Benjamin, Osman, f	14	5
Laughton David C, Osman, f	14	5
Laughton E A, Appin, f	14	8
Laughton Geo H, Osman, f	14	4
Laughton John, Appin, f	14	8
Laughton Joseph, Glenwillow, f	14	6
Laughton Mrs M J, Osman, f	14	4
Laughton Ross, Osman, f	14	2
Laughton Samuel, Osman, f	14	2
Laughton S C Osman, f	14	2
Laughton William, Appin, f	14	15
Law James, Kerwood, t	4	12
Leitch David, Walkers, f	14	22
Leitch D A, Walkers, f	13	15
Leitch Duncan, Glencoe, f	14	19
Leitch Duncan M, Walkers, f	11	1
Leitch Hugh, Walkers, f	11	1
Leitch Hugh J, Strathroy, f	12	22
Leitch John A, Walkers, f	13	15
Leitch John M, Walkers, f	11	1
Leitch Lachlin, Glencoe, f	14	19
Leitch Wm, Glencoe, f	14	22
Leitch Wm M, Walkers, f	11	1
Leonard Henry, Cairngorm, t	12	6
Levitt Thos, Kerwood, f	2	13
Lewis Geo jr, Strathroy, f	1	14
Lewis Wm, Cairngorm, t	4	12
Lightfoot Geo sr, Cairngorm, f	5	12
Lightfoot Geo, Napier, t	8	5
Lightfoot Wm, Strathroy, f	8	5
Little John, Strathroy, t	1	5
Lowe Henry, Napier, t	6	3
Lyons Alexander, Kerwood, f	4	6
Lyons James, Kerwood, f	3	8
Lyons James jr, Kerwood, f	4	6
Lyons Wm, Kerwood, f	4	10
McAlpine Alex, Glencoe, f	14	23
McAlpine Duncan, Napier, t	7	8
McAlpine Donald, Napier, t	7	8
McAlpine James, Napier, t	7	8
McBane Dugald, Napier, f	8	2
McBane Neil, Napier, f	8	2
McBride D J, Walkers, f	12	20
McCallum A, Kilmartin, f	13	24
McCallum Angus, Walkers, f	13	22
McCallum Mrs A, Kilmartin, f	13	24
McCallum Arch, Walkers, f	12	20
McCallum D, Walkers, f	13	21
McCallum Hugh, Walkers, f	13	22
McCallum John, Heather, f	9	2
McCallum John H, Walkers, f	13	21
McCallum Wm, Walkers, f	13	21
McCaw C A, Napier, f	7	8
McCaw Daniel, Napier, f	6	8
McCaw James, Napier, f	6	8
McCaw John, Napier, f	7	8
McCaw Jas W, Cairngorm, t	12	3
McCaw Wm H, Napier, f	7	8
McDermid Andrew, Rokeby, t	7	2
McDonald Allan, Kerwood, t	2	2
McDonald Peter, Kerwood, f	2	2
McDougall Allan, Walkers, f	9	3
McDougall Angus, Napier, f	12	15
McDougall Angus, Walkers, f	9	3
McDougall Arch, Napier, f	12	14
McDougall Hugh, Napier, f	12	15
McDougall Miss M, Heather, f	10	3
McDougall Samuel, Napier, f	12	14
McEachren Donald, Walkers, f	12	18
McFarlane J H, Glencoe, f	14	20
McIntyre Arch, Walkers, f	13	22
McIntyre Colin, Newbury, f	7	8
McIntyre Donald, Walkers, f	13	21
McIntyre D B, Kilmartin, f	14	24
McIntyre D L, Walkers, f	14	19
McIntyre Mrs E, Walkers, f	12	21
McIntyre Frank, Kerwood, f	2	12
McIntyre Hugh L, Kilmartin, f	14	19
McIntyre James, Cairngorm, f	4	13
McIntyre John, Kerwood, f	2	12
McIntyre John D, Walkers, f	12	23
McIntyre Malcolm, Walkers, f	13	23
McIntyre Malcolm, Napier, f	7	4
McIntyre Wm sr, Kerwood, f	2	12
McIntyre Wm jr, Kerwood, f	2	12
McKay James, Napier, t	6	3
McKay John, Napier, f	6	4
McKellar A, Kilmarton, f	14	24
McKellar Dugald, Kilmartin, f	14	24
McKellar Neil, Glencoe, f	14	23
McKellar Neil, Kilmartin, f	14	24
McLaughlin Arch, Walkers, f	12	24
McLaughlin John, Walkers, f	13	20
McLaughlin Robert, Walkers, f	12	24
McLean Alex, Napier, f	2	4
McLean Angus, Napier, f	3	4
McLean Daniel, Napier, f	5	8
McLean Wm, Napier, f	3	4
McNally Mrs C, Napier, f	8	3
McNally David, Napier, f	8	3
McNaughton D, Walkers, f	12	23
McNaughton John, Walkers, f	13	23
McNaughton Malcolm, Walkers, f	13	21
McNeil Alexander, Walkers, f	14	19
McNeil Donald, Napier, f	8	1
McNeil John, Napier, f	8	1
McNeil Malcolm, Kerwood, t	4	13
McNeil Malcolm, Napier, f	3	5
McNeil Neil, Walkers, f	14	18
McNeil Peter, Walkers, f	14	19
McPhail Miss E, Cairngorm, f	12	6
McPhail George, Caingorm, f	12	6
McPhail John, Caingorm, f	12	6
McTavish Angus, Napier, f	6	3
McTavish Wm, Napier, f	6	3
Mackay Thos, Delaware, f	6	4
Mackay Thos jr, Napier, f	6	4
Marr Sylvester, Glenwillow, f	14	16
Marr Thomas, Glenwillow, f	14	16
Marshall Frank, Osman, f	14	1
Merrick Benjamin, Glenwillow, f	13	6
Merrick E B, Glenwillow, f	14	11
Merrick Wm, Glenwillow, f	14	11
Mitchell Donald, Walkers, f	13	19
Mitchell Peter, Kilmartin, f	13	23
Mitchell Wm G, Cairngorm, f	12	2
Monger Chas, Cairngorm, f	5	13
Monger Henry, Cairngorm, f	5	13
Montgomery John, Glenwillow, t	13	10
Montgomery Samuel, Napier, t	8	5

Richardson's Hard Coal IS THE FINEST WE HAVE EVER USED. (OUR CUSTOMERS.)

There is no record of any other Company ever having experienced so low an average mortality as the Temperance and General Life has for ten years in its Temperance Section.

	Con.	Lot
Moore Bert, Glenwillow, f	13	11
Moore Mrs Eliza, Glenwillow, f	13	11
Moore Enoch S, Glenwillow, f	14	15
Moore George, Glenwillow, f	14	15
Moore Herbert, Appin, f	14	14
Moore Jas F, Glenwillow, f	14	7
Moore Mrs Jane, Appin, f	14	14
Moore John sr, Napier, f	8	1
Moore John jr, Napier, f	8	1
Moore John D, Glenwillow, f	14	7
Moore John H, Appin, f	14	14
Moore Joseph, Glencoe, f	14	23
Moore Peter H, Glenwillow, f	14	7
Moore Robert, Glenwillow, f	13	9
Moore Sylvester, Glenwillow, f	13	8
Moore Thomas E, Appin, f	14	14
Moore Walter Y, Napier, f	7	1
Morcom Joseph, Napier, f	6	2
Morgan Grenville, Kerwood, t	2	8
Morgan Robert, Kerwood, t	2	8
Morgan Thomas, Kerwood, t	2	8
Mortimer Miss A, Cairngorm, f	12	5
Mortimer Mrs C, Cairngorm, f	13	6
Mortimer Miss J, Cairngorm, f	12	5
Mortimer John W, Cairngorm, f	13	6
Moyle Christopher, Napier, f	4	9
Moyle Richard, Strathroy, f	4	9
Moyle Thos sr, Napier, f	4	8
Moyle Thos jr, Napier, f	4	8
Moyle Walter R, Strathroy, f	4	9
Munro Hugh, Walkers, f	14	17
Munro Malcolm, Kilmartin, f	12	24
Munro Neil, Kilmartin, f	12	24
Munro Archibald, Walkers, f	10	2
Munroe Archibald, Kilmartin, f	13	24
Munroe Archibald F, Walkers, f	14	17
Munroe A D, Walkers, f	13	21
Munroe Donald, Walkers, f	14	17
Munroe George, Walkers, f	14	17
Munroe Neil, Walkers, f	12	21
Murphy Richard, Cairngorm, f	3	14
Murrican John, Cairngorm, f	6	10
Murray Daniel, f	13	10
Murray Kenneth, Glenwillow, f	13	12
Nichols John, Cairngorm, f	13	5
Nichols Thomas, Glenwillow, f	13	5
Nixon Alexander, Napier, t	7	3
Olde Chas A, Appin, f	14	15
O'Connor Charles, Napier f	6	10
O'Connor Frank, Cairngorm, f	6	10
O'Connor John, Cairngorm, f	6	10
O'Neil Fred, Kerwood, f	1	12
O'Neil John sr, Kerwood, f	1	11
O'Neil John jr, Kerwood, f	1	11
Northcott John, Napier, t	6	2
Ormerod Wm, Napier, f	7	4
Page Oscar, Napier, t	4	2
Paisley Wm, Glenwillow, f	14	10
Parker Mrs I, Cairngorm, f	4	11
Parker Miss Mary, Cairngorm, f	4	11
Patterson Clarence W, Kerwood, f	2	1
Patterson Foster, Kerwood, f	2	1
Patterson James, Kerwood, f	1	1
Patterson James, Napperton, f	1	8
Patterson John, Napperton, f	1	8
Patterson John, Walkers, f	12	16
Patterson Samuel, Napperton, f	1	8
Patterson Wm, Napperton, f	4	14
Patterson Wm, Napperton, f	1	8
Patterson Wm W, Kerwood, f	2	1
Pearson Arthur, Cairngorm, f	13	1
Pearson Edward, Cairngorm, f	12	1
Pearson Joseph, Cairngorm, f	12	1
Pearson Thomas, Cairngorm, f	12	1
Perry Arthur, Napier, f	7	9
Perry George, Napier, t	8	8
Perry John, Napier, f	7	9
Perry John R, Cairngorm, f	13	4
Perry Peter, Cairngorm, f	13	4
Pettit Frank, Cairngorm, f	12	7
Pettit Richard, Cairngorm, f	12	7
Picknell Albert, Walkers, f	13	19
Picknell Robert, Walkers, f	13	21
Pike Thomas, Kerwood, f	3	8
Pike Wm, Strathroy, f	1	18
Pincomb John, Kerwood, f	3	11
Pincomb Wm, Kerwood, f	3	10
Potter John, Cairngorm, f	5	13
Potter Matthew, Cairngorm, f	5	13
Powers Joseph, Strathroy, t	1	18
Preece John, Walkers, f	13	20
Quinn Wm, Napier, t	6	8
Rapson A, Napier, f	7	3
Redmond Robert, Kerwood, f	1	8
Redmond Wm, Kerwood, f	1	8
Reilly John, Glenwillow, f	14	11
Reilly John C, Glenwillow, f	14	11
Reilly Richard, Glenwillow, f	14	10
Reilly Wm, Glenwillow, f	13	9
Richardson James, Kerwood, f	14	16
Richardson John, Walkers, f	14	16
Richardson John jr, Kerwood, f	14	16
Richardson Robt, Cairngorm, f	12	4
Richardson Thos, Cairngorm, f	12	4
Richardson Thos, Cairngorm, f	4	16
Richardson Wm, Cairngorm, f	4	16
Ross Alexander, Glenwillow, f	12	11
Ross Duncan, Glenwillow, f	12	11
Ross Wm, Kerwood, f	4	7
Rowe Albert A, Cairngorm, f	2	2
Rowe John A, Cairngorm, f	12	3
Rowe Robert, Cairngorm, f	13	2
Rowe R A, Cairngorm, f	13	2
Rowe Wm, Cairngorm, f	6	9
Rowe Wm, Cairngorm, f	12	2
Rundle Chas, Napier, t	7	3
Scott John, Strathroy, f	1	20
Shamblaw Aylesworth, Kerwood, f	2	3
Shamblaw James, Kerwood, f	2	3
Shamblaw Wm, Kerwood, f	2	3
Shepherd Armstrong, Cairngorm, f	4	12
Shepherd Chas, Cairngorm, f	4	12
Shepherd Chas H, Cairngorm, f	3	12
Shepherd Geo, Strathroy, f	1	16
Shepherd John Strathroy, f	1	16
Sifton Charles, Strathroy, f	13	2
Sifton John D, Osman, f	14	1
Sifton Joseph, Strathroy, f	14	1
Sifton Truman, Strathroy, f	14	1
Sifton Wm, Strathroy, f	14	2
Sifton Wright, Strathroy, f	14	1
Smith George, Kerwood, f	2	12
Smith John, Kerwood, f	2	12
Smith Thomas, Kerwood, f	2	12
Smithrim Charles, Cairngorm, f	6	11
Smithrim Richard, Cairngorm, f	3	11
Smithrim Wm, Cairngorm, f	3	11

P. L. MARDEN & CO. 416 Richmond St. Telephone 658. Granolithic Mosaic Stone Asphalt **Walks.**

SMITH BROS. Hot Water and Gas Fitters,
'Phone 538. 265 Dundas Street.

	Con.	Lot
Stratton John, N W T, f	5	13
Stratton Thomas, Regina, f	4	15
Stuart John, Napier, f	4	2
Sullivan Cornelius, Kerwood, f	2	10
Sullivan James, Kerwood, f	2	10
Sullivan John, Kerwood, f	2	11
Sumner Augustus, Strathroy, f	2	16
Sumner Samuel sr, Strathroy, f	2	17
Sutherland Mrs C, Napier, f	7	3
Sutherland G F, Napier, f	8	3
Sutherland Mrs M A E, Napier, f	8	3
Sutherland John C, Napier, f	8	2
Sutherland Sidney, Napier, f	7	3
Sutherland Wm H, Napier, f	7	3
Sutton Samuel, Napier, t	6	8
Swift Wm, Kerwood, t	4	7
Taylor Albert G, Napier, f	5	2
Taylor Charles, Napier, f	4	1
Taylor Daniel, Napier, f	5	3
Taylor George, Napier, f	5	2
Taylor George, Kerwood, f	4	2
Taylor John W, Napier, f	5	3
Taylor Leonard, Napier, f	5	3
Taylor Robert J, Napier, f	5	3
Taylor Thomas H, Napier, f	5	3
Taylor Wm, Strathroy, f	4	1
Thomas E J, Napier, f	7	3
Thomas George E, Napier, f	8	4
Thompson Harrison, Napier, f	4	4
Thompson Harrison jr, Napier, f	4	4
Thompson James, Napier, f	4	4
Thompson John H, Kerwood, f	1	10
Thompson John N, Napier, f	4	4
Thompson Wm H, Kerwood, f	1	10
Tompkins Robert, Napier, t	6	4
Toohill J J, Napier, f	7	4
Toohill L L, Napier, f	7	4
Toohill Moses, Kansas City, f	6	3
Toohill Robert, Napier, f	5	4
Toohill Wm, Napier, f	5	5
Towers Charles, Glenwillow, f	14	14
Towers Charles jr, Glenwillow, f	14	14
Towers James, Glenwillow, f	14	14
Towers Thomas, Appin, f	14	12
Trott Robert, Cairngorm, t	13	2
Trueman John, Kerwood, f	1	9
Trueman John jr, Kerwood, f	1	9
Trueman L A, Kerwood, f	1	9
Trueman Richard, Kerwood, f	1	9
Tull Joseph, Cairngorm, f	12	1
Vary D W, Strathroy, f	14	24
Walker Colin L, Walkers, f	13	17
Walker Dugald, Walkers, f	12	22
Walker Duncan L, Walkers, f	13	19
Walker James, Walkers, f	12	16
Walker John, Walkers, f	13	19
Walker John A, Walkers, f	12	19
Walker John D, Walkers, f	13	17
Walker Mrs M, Kerwood, f	12	18
Walker Mrs M, Napier, f	6	3
Walker Wm L, Walkers, f	13	17
Wallace Chris sr, Alvinston, f	12	7
Wallace Chris jr, Alvinston, t	12	7
Wallace John, Cairngorm, f	12	7
Ward Frank J, Cairngorm, f	13	10
Ward, Miss F E, Cairngorm, f	12	10
Ward Hopper, Cairngorm, f	6	10
Ward John H, Cairngorm, f	12	10
Ward Miss Mary, Cairngorm, f	12	10
Ward Mrs E, Cairgorm, f	12	10
Ward Richard, Glenwillow, f	12	11
Warren Thomas, Walkers, f	12	19
Watson Wm, Kerwood, f	2	3
Watt Adam, Kerwood, f	3	4
Watt Adam W, Kerwood, f	3	1
Watt James A, Kerwood, f	3	1
Watt Robert H, Kerwood, f	3	4
Watts Reginald, Strathroy, t	13	2
Watt Wm J, Kerwood, f	3	1
Weaver Nelson, Strathroy, t	12	2
Webb James H, Napier, t	6	3
Weir Bert, Kerwood, f	4	6
Wilkinson Miss A R, Napier, f	1	13
Wilkinson Miss M E, Napier, f	1	13
Wilkinson Joseph, Napier, f	5	9
Wilkinson Robert C, Napier, f	5	9
Wilkinson Wm, Strathroy, f	1	13
Williams John N, Cairngorm, f	12	2
Wilson Albert, Strathroy, f	2	15
Wilson David, Strathroy, f	2	15
Wilson Wm, Strathroy, t	1	18
Winter F O, Napier, f	7	6
Winter Geo F, Napier, f	8	6
Winter Wm, Napier, f	7	6
Winter W E, Napier, f	7	6
Winter V G, Napier, f	13	4
Woodward John, Kerwood, t	4	7
Woods Arthur, Watford, f	4	1
Woods Gilbert, Watford, f	4	1
Woods Thomas, Watford, f	4	1
Woods Wm, Watford, f	4	1
Woods Wm, Napier, t	4	5
Wray Cecil, Kerwood, f	3	9
Wray John A, Glenwillow, t	13	11
Wrinkle Arthur, Kerwood, f	3	11
Wrinkle James, Kerwood, t	4	9
Yager Daniel, Walkers, f	13	13
Yager Thos, Glenwillow, f	12	12
Yager Wm, Walkers,	13	13
Young Thomas, Strathroy, t	13	2

MAP OF LONDON
J. G. FOSTER & CO., Publishers,
Head Office, 12 Lombard St., TORONTO.

AMERICAN ELECTRIC CO. 214 Dundas, Electric Bells Repaired on Shortest Notice

WOODS' FAIR Best place to buy anything you want. Finest stock of Wall Papers in the City. 176 and 176 Dundas St.

MOSA TOWNSHIP.

JOHN S. WALKER, Township Clerk, Glencoe P. O.

Abbreviations: f, freeholder; t, tenant.

After each name follows Post Office Address, Concession and Lot.

	Con.	Lot
Abbott Francis, Glencoe, f	2	10
Abbott Isaac, Glencoe, f	2	10
Allan Charles, Cashmere, f	1rs	30
Allan Clifford, Cashmere, f	1rs	29
Allan David S, Strathburn, f	4rs	1
Allan George, Strathburn,	4rs	1
Allan Ishmael, Cashmere, f	1rs	30
Allan James C, Strathburn, f	4rs	1
Allan John, Strathburn, f	4rs	1
Allaster Wm, Newbury, f	1	20
Annett Albert W, Strathburn, t	1rs	2
Annett Almeda, Glencoe, f	1rn	5
Annett Charles N, Glencoe, t	1rn	6
Annett Hercules, Glencoe, f	2rn	3
Annett Levi, Strathburn, t	1rs	2
Annett Mahlon, Windsor, f	2rn	6
Archer Geo A, Newbury, t	2	21
Archer George H, Wardsville	1rs	12
Archer Henry R, f	1rn	17
Archer John J, Newbury, f	2	21
Archer Thomas, Wardsville, t	2	12
Armstrong Alex, Glencoe, f	3	17
Armstrong Alexander, Newbury, f	4	11
Armstrong John, Newbury, f	4	12
Armstrong Joseph, Newbury, f	4	15
Armstrong Matthew, Glencoe, f	4	17
Armstrong Robert, Glencoe, f	3	17
Atkinson Joseph, Cashmere, t	1rs	28
Atkinson Wm, Wardsville, f	1rs	13
Battston Wm, Cashmere, t	1rs	28
Baxter Malcolm, Newbury, f	7	13
Beaty Andrew, Glencoe, f	2rn	9
Bell Jason, f Newbury, f	1	12
Blain Henry, Newbury, f	2rn	14
Blain Joseph, Wardsville, f	2rs	19
Blain Peter, Wardsville, f	2rn	18
Blott Wm R J, Wardsville, f	1rs	18
Bodine John, Glencoe, f	2rn	6
Booth John H, Newbury, f	6	13
Bristow David, Newbury, f	1	23
Bristow Wm, Newbury, f	1	23
Brown Andrew, Glencoe, f	2rn	8
Brown Byron, Cashmere, t	1rs	28
Brown James, Glencoe, f	4	9
Burchell Abraham sr, Glencoe, t	3	8
Burchell Abraham jr, Glencoe, f	3	8
Burr John, Newbury, f	2	20
Cameron Alexander, Glencoe, f	1rn	3
Campbell Donald, Kilmartin, f	7	3
Campbell Duncan, Alvinston, f	10	5
Campbell Duncan, Kilmartin, f	8	2
Campbell Duncan P, Kilmartin, f	8	4
Campbell John M, Alvinston, f	11	4
Campbell John N, Alvinston, t	11	3
Campbell John W, Detroit, f	2	10
Campbell Neil, Alvinston, f	11	3
Camplin Robert, Newbury, f	3	20
Carans Aaron, Cashmere, f	1rs	26
Carswell Andrew, Alvinston, t	8	6
Carswell John, Kilmartin, t	8	6
Carswell Neil, Alvinston, f	10	6
Childs Wm, Newbury, f	3	14
Chisholm Hugh, Kilmartin, f	8	3
Chisholm James, Kilmartin, f	8	3
Chittem Alfred, Newbury, f	2	24
Clark Wm, Knapdale, t	4	9
Clanahan Jas sr, Strathburn, f	3rs	1& 2
Clanahan John, Strathburn, t	3rs	1 & 2
Clements Thomas, Newbury, f	5	16
Cline George, Wardsville, f	2rn	11
Corbett Wm, Glencoe, f	5	6
Collendar Robt A, Newbury, f	4	14
Congrieve David, Newbury, f	4	14
Congrieve John, Newbury, f	3	14
Conley Wm, Newbury, f	1	15
Conley Silas, Newbury, f	1	15
Cook James, Woodgreen, f	1rn	8
Cooper James, Newbury, f	2rn	14
Cordukes Isaac, Bothwell, t	1nr	28
Couse George, Glencoe, f	1	1
Coyne Henry S, Glencoe, f	1rn	2
Coyne James, Woodgreen, f	2rs	8
Craig John, Glencoe, f	2	7
Crawford Isabella, Glencoe, f	6	3
Cucksey George, Newbury, t	1	14
Cucksey John, Bothwell, t	1	26
Currie Charles, Glencoe, f	2	3
Currie David, Glencoe, f	1	3
Currie George, Strathburn, f	1rs	4
Currie Hugh, Glencoe, f	3	5
Currie James, Glencoe, f	2rn	7
Currie John, Strathburn, f	1rn	4
Currie John T, Strathburn, f	1rs	2
Currie Martha, Glencoe, f	3	5
Currie Nathaniel, Strathburn, f	1rs	2
Currie Nathaniel F, Detroit, f	3	2
Cushman Arthur, Newbury, t	1	17
Dale Charles, Wardsville, f	1rn	21
Davis Arthur, Cashmere, f	1rn	27
Dawson Isaac, Wardsville, t	1rs	22
Deacon Joseph, Newbury, f	3	14
Degraw Mrs, Newbury, f	4	12
Degraw Duncan, Newbury, f	4	12
Degraw Samuel, Newbury, t	4	12
Denning Prosper, Newbury, f	2rn	17
Depew Joel D, Glencoe, t	3	3
Desand Christopher, Cashmere, t	1rs	28
Desand Wm, Bothwell, t	1rn	28
Dewar Alexander, Kilmartin, f	6	1
Dewar John, Alvinston, f	8	9
Dewey James, Glencoe, t	1	12
Dixon Michael, Cashmere, f	1rs	28
Dixon Thomas, Newbury, f	4	14
Dobie George, Glencoe, f	2	1
Dobie Wm R, Strathburn, f	2rs	1
Dobson Robert, Glencoe, t	1rn	11

RE-UPHOLSTERING AND FURNITURE REPAIRING. WM. A. GAZE, 412 Pall Mall.

Dyment-Baker Lumber Co.

PLAINING MILLS,
271 to 285 Bathurst Street,
Sash, Doors, Blinds, Flooring, Siding, etc.

	Con.	Lot
Douglas James, Newbury, f..	2	21
Douglas James, Newbury, f..	6	15
Downie Duncan, Alvinston, t..	8	5
Downie Finlay, Alvinston, f..	10	3
Duckworth Law, Cashmere, f	2rn	27
Duckworth Peter, Cashmere, f	2rn	26
Duncanson Alex, Glencoe, f	1	7
Durfey Thomas, Newbury, f..	4	16
Dykes Adelena, Wardsville, f..	2	18
Dykes Wm, Wardsville, f..	1rs	14
Dymock Ellen, Glencoe, f..	1	1
Dymock William, Strathburn, f	1rs	3
Earhart Geo R, Newbury, t	1	19
Edwards Con, Wardsville, f	2rn	17
Edwards J W, Woodgreen, f	1rn	10
Edwards Thomas, Woodgreen,	1rn	10
Edwards Thos A, Woodgreen, t	1rn	12
Egan Catherine, Glencoe, f..	1	8
Evans Thomas W, Woodgreen, f	1rn	11
Everett George, Newbury, f..	2rn	13
Everett Richard, f..	2rn	17
Everingham A, Cashmere, f..	1rs	28
Faulds James V, Wardsville, f	3rs	12
Faulds Thomas, Delaware, f	3rs	12
Felker Samuel, Newbury, f..	6	12
Fennel Charles, Newbury, t..	1	18
Fennel Amos, Newbury, f..	1	18
Fennell Amos jr, Newbury, f..	1	15
Fennell Stephen, Newbury, f..	1	14
Ferguson Alexander, Alvinston, f	8	9
Ferguson Alexander, Alvinston, f	11	2
Ferguson Alex P, Alvinston, f..	10	4
Ferguson Donald, Kilmartin, f..	7	9
Ferguson Don B, Alvinston, f..	11	3
Ferguson Don D, Kilmartin, f..	8	5
Ferguson Hugh, Alvinston, f..	10	3
Ferguson John H, Alvinston, f	10	3
Ferguson Peter, Detroit, f	7	5
Ferguson R F, Strathburn, f	1rn	1
Ferris Charles, Strathburn, f	4rs	11
Ferris Wm, Strathburn, f..	4rs	1
Finlayson Donald, Glencoe, t..	1	1
Flagg Robert, Newbury, t	2	22
Fletcher Daniel, Newbury, f..	5	15
Fletcher Duncan, Newbury, f..	3	12
Fleming Alex, Wardsville, f..	1rs	23
Fleming G B, Cashmere, f..	1rs	25
Fleming John, Cashmere, f..	1rs	27
Foster John Y, Glencoe, f	3	20
Fry John, Woodgreen, f..	2rn	12
Gardiner Andrew, Glencoe, t..	3	4
Gardiner Peter, Glencoe, f..	2	8
Gardiner Thomas, Glencoe, t..	2	8
Gardiner Wm A, Glencoe, t..	3	8
George George, Wardsville, f	2rn	20
Gibb John S, Cashmere, f..	2rs	10
Gilbert James, Glencoe, f	1	2
Gilbert Jane, Glencoe, f	2rn	2
Gilbert John, Woodgreen, f	2rs	7
Gilbert Joseph, Glencoe, f	2rn	2
Gilbert William, Glencoe, f	2rs	7
Giles Charles, Glencoe, f	3	4
Gillet William, Bothwell, f	2	22
Gillies Archibald, Gencoe, f	4	18
Gillies Archibald, Glencoe, f	5	7
Gillies Donald, Glencoe, f	1	8
Gillies Dugald, Glencoe, t	4	5
Gillies Dugald W, Glencoe, f	4	5
Gilles Duncan, Glencoe, f	4	5
Gilles Duncan A, Glencoe, f	4	5
Gilles George, Glencoe, f	5	7
Gillies John, Glencoe, t	3	9
Gillies John, Glencoe, f	4	10
Gilles Margaret, Franklin, f	4	2
Glasgow James, Glencoe, f	2rn	4
Gillis Arch, Franklin, f	4	5
Glasgow James, Wardsville, f	2rn	17
Glasgow Thomas W, Wardsville, f	2rn	17
Goff Aaron, Glencoe, f	2rn	9
Gordon Jane, Glencoe, f	2	16
Gould Charles, Strathburn, f	1rs	5
Gould John, Strathburn, f	1rs	3
Gould Wm, Woodgreen, t	1rs	4
Gratham Archibald, Glencoe, f	1	1
Graham Archibald, Alvinston, f	7	11
Graham, Donald D, Glencoe, f	3	2
Graham John C, Glencoe, t	4	3
Grover Charles, Woodgreen, f	1rn	9
Grover John, Woodgreen, f	1rn	9
Guy John, Newbury, t	3	14
Gray Alexander, Glencoe, f	1	13
Gray Robert R J, Knapdale, f	5	12
Graydon Alexander, Newbury, t	2	16
Gunn D G, Wardsville, t	2rn	11
Haggett Edward, Glencoe, f	1	14
Hagerty Daniel, Glencoe, f	3	9
Hagerty Wm, Glencoe, f	3	9
Haggerty Wm, Newbury, f	2	12
Hamilton Rev J B, Dundas, f	3rs	13
Harcourt George, Glencoe, t	2	8
Hardy Edward, Strathburn, t	1rn	5
Hardy Wm, Strathburn, f	1rn	5
Harold Thomas, Wardsville, f	1rn	18
Harris George, Newbury, f	3	14
Harris Henry, Wardsville, f	1rn	18
Harris Sarah Jane, Glencoe, f	1rs	8
Harrison George M, Glencoe, f	1rs	10
Haskell George, Glencoe, t	2	10
Haskell Henry, Glencoe, f	1	15
Harvey Harry, Strathburn,	1rs	5
Henderson Claton, Wardsville, f	2rn	15
Henderson Henry, Wardsville, f	1rs	17
Henderson James, Glencoe, f	2rs	11
Henderson James, Glencoe, f	3	4
Henderson Walter, Wardsville, f	1rs	19
Hennan James, Wardsville, f	1rn	22
Hennessy Maurice, Glencoe, t	1	8
Hewitt Benjamin, Bothwell, f	1	26
Hewett George, Bothwell, f	1	27
Hicks Richard, Glencoe, f	4	4
Hillman Mrs Betsy, Glencoe, f	1	3
Hillman Daniel, Newbury, f	4	13
Hillman John, Newbury, f	4	12
Hillman Nathaniel, Newbury, t	5	12
Hillman Neil, Newbury, f	3	19
Hillman Peter, Newbury, f	4	12
Hillman Reuben, Newbury, f	5	12
Hillman William, Glencoe, f	1	3
Hindson Arthur W, Woodgreen, t	1rn	10
Holmes Thomas, Strathburn	1rs	2
House Jacob, Wardsville, f	2rn	19
House John, Wardsville,	2rn	19
House Mary, Wardsville, f	2rn	19
Humphrey James, Woodgreen, f	1rs	13
Hurdle Edgar, Glencoe, t	1	12

WESTERN DAIRY SCHOOL,
STRATHROY, ONT.

Tuition free. First-class building and equipment. Send for Circular.

W. H. HEARD & CO. Sanitary Plumbers
367 Richmond St.

	Con.	Lot
Hurdle Edward, Glencoe, f	2	11
Hurley Charles sr, Glencoe, f	2rn	1
Hurley Daniel ,Glencoe, f	1rn	6
Hurley Edward F, Glencoe, t	2rn	1
Hurley Ellen, Glencoe, f	2rn	1
Hurley Jacob, Glencoe, t	2rn	7
Huston E J, Glencoe, f	2rn	12
Huston Jacob, Glencoe, f	2rn	12
Innes George, Glencoe, f	3	6
Innes Wm jr, Glencoe, f	4	8
Innes W sr, Glencoe, f	3	8
Jackson Herbert H,Woodgreen,f	1rn	10
Jackson Wm H, Newbury, f	2rn	13
James Frederick J, Woodgreen,f	2rn	13
Jeffrey Robert, Newbury, f	3	18
Jeffery Wm, Newbury, t	2	16
Jones John B, Glencoe, f	2rn	8
Jones Thomas G, Glencoe, f	1rn	9
Jones Thomas W, Glencoe, t	4	5
Kane Daniel, Newbury, f	4	19
Kane John, Newbury, f	4	19
Kane Patrick, Newbury	3	20
Kelly James, Newbury, t	e5	16
Kelly John, Newbury, f	5	16
Kelly Timothy, Newbury, f	1	10
Kenney John, Strathburn, t	1rn	7
Kierstead Elizabeth, f	5	17
King Annie, Newbury, f	3	16
King Charles jr, Newbury, f	2	15
King Charles, Newbury, f	2	15
King Daniel, Newbury, f	3	16
King Wm, Newbury, f	3	11
Lafferty James, Newbury, f	5	17
Lamont John, Woodgreen, f	2rs	14
Laugheed George, Bothwell, t	2	24
Lease Neil, Glencoe, t	9	4
Leech Edward, Glencoe, f	1	11
Leech James, Glencoe, f	1	11
Leech Thomas J, Glencoe, f	1	11
Leitch Alexander M, Kilmartin, f	8	2
Leitch Dugald, Mt Brydges, f	4	1
Leitch John A, Glencoe, f	4	1
Leitch Malcolm, Knapdale, f	7	9
Leitch Neil, Alvinston, f	8	8
Leitch Neil L, Knapdale, f	6	11
Lilly W C, Cashmere, t	1	28
Little Charles, Newbury, t	2rn	10
Little Robert S, Newbury, t	1rn	9
Livingston Alex, Knapdale, f	5	8
Livinston Neil, Alvinston, f	11	3
Lobu Mutty, Bothwell, f	1rn	29
Lumley Elijah, Woodgreen, f	2rs	8
Lumley John, Woodgreen, f	1rs	11
Lumley Wellington, Woodgreen, f	1rs	11
McAlpine Alexander, Glencoe, f	6	2
McAlpine Alex, Woodgreen, f	1rn	11
McAlpine Betsy R, Kilmartin, f	7	8
McAlpine Donald A, Kilmartin, f	7	7
McAlpine Donald R, Kilmartin, f	8	7
McAlpine Hugh, Alvinston, f	9	8
McAlpine Hugh A, Kilmartin, f	7	7
McAlpine John, Glencoe, t	1	10
McAlpine John A, Glencoe, f	2rn	11
McAlpine Mitchell J, Glencoe, t	1	7
McAlpine Peter J, Glencoe, f	1	7
McArthur Alexander, Glencoe,t	2rn	6
McArthur Angus, Wardsville, f	1rs	20

	Con.	Lot
McArthur Duncan, Glencoe, f	2	11
McArthur Duncan, Glencoe, t	2rn	18
McArthur John, Alvinston, f	7	12
McCallum Alexander, Kilmartin,f	6	11
McCallum Angus, Wardsville,f	1rn	23
McCallum Archibald, Kilmartin, t	6	3
McCallum Archibald, Wardsville, f	1rn	23
McCallum Colin, Newbury, f	2	15
McCallum Duncan, Glencoe, f	3	1
McCallum Duncan, Newbury, f	3	18
McCallum Duncan, Newbury, t	1	16
McCallum Duncan A, Glencoe, f	1	7
McCallum Hugh, Wardsville, f	1rn	23
McCallum John G, Kilmartin, f	6	5
McCallum Martin, Cashmere, f	1rn	28
McCallum Milton, Cashmere, t	1rn	28
McColl Archibald, Alvinston, f	8	10
McColl John, Alvinston, t	8	10
McConnell George, Glencoe, f	4	9
McConnell John, Newbury, f	4	12
McConnell John J, Newbury, f	3	10
McConnell Robert, Newbury, t	2	11
McCready Archibald, Newbury, f	2	20
McCready Ellen, Newbury, f	2	20
McCutcheon Alexander, Glencoe,f	2	5
McCutcheon Hugh, Glencoe, f	1	3
McDonald Mrs, Glencoe, f	1	1
McDonald Arthur, Newbury, f	4	15
McDonald David A, Newbury, t	4	15
McDonald Donald, Alvinston, t	8	11
McDonald Duncan, Newbury, f	5	15
McDonald Edward, Knapdale, f	5	13
McDonald James, Alvinston, f	8	11
McDonald, James, Knapdale, f	5	9
McDonald James D, Knapdale, f	4	9
McDonald John, Knapdale, f	4	10
McDonald John, Knapdale, t	6	9
McDonald Randolph, Toronto, f	2	1
McDonald Robert, Newbury, f	5	16
McEachren Daniel, Thamesville, f	1	1
McEachren John, Glencoe, t	3	2
McHattie John, Bothwell, t	2	24
McIntyre, Colin, Glencoe, t	7	5
McIntyre Colin, Knapdale, f	5	13
McIntyre Donald, Alvinston, f	11	2
McIntyre Duncan G, Glencoe, f	5	8
McIntyre Dugald, Alvinston, f	11	1
McIntyre Donald, Alvinston, f	6	6
McIntyre Jane, Knapdale, f	5	9
McIntyre Janet, Kilmartin, f	7	2
McIntyre John L, Strathburn, f	1rs	6
McIntyre Neil, Glencoe, f	5	2
McIntyre Malcolm, Glencoe, f	5	2
McIntyre Malcolm C, Alvinston, t	11	2
McKellar Arch, Alvinston, t	10	4
McKellar Archibald L, Newbury,t	5	3
McKellar Catherine, Pt Huron, f	10	4
McKellar Colin, Glencoe, f	10	4
McKellar Donald, Glencoe, f	10	4
McKellar Dugald C, Alvinston, t	9	7
McKellar Dugald E, Alvinston, f	12	1
McKellar Duncan, Alvinston, f	9	5
McKellar Jennie, Port Huron, f	10	4
McKellar John C, Alvinston, t	9	7
McKellar John L, Kilmartin, f	8	5
McKellar Malcolm, Alvinston, t	9	5
McKellar Mary, Glencoe, f	10	4

BIRKBECK LOAN CO. LOANS TO HOMEBUILDERS.
Loans to Everybody.
169 DUNDAS STREET, LONDON, ONT.

	Con.	Lot
McKellar Peter C, Alvinston, t		7
McKellar Tena, f		4
McKelvey Lachlan, Glencoe, f		9
McKinley Angus, Knapdale, f		7
McKinley Donald, Knapdale, f		7
McLachlin Duncan, Kilmartin, t		1
McKenzie Duncan, Glencoe, f		12
McLachlan Alex, Kilmartin, f		1
McLachlan Arch, Kilmartin, t		1
McLachlin Donald, Glencoe, f		10
McLachlan Donald, Kilmartin, t		1
McLachlan Dugald, Kilmartin, t		1
McLachlin Duncan, Alvinston, f		1
McLachlin Duncan F, Glencoe, t		1
McLachlan Hugh, Kilmartin, f		1
McLachlan Hugh H, Kilmartin, f		7
McLachlan Malcolm, Kilmartin, f		4
McLarty Alex, Glencoe, f		3
McLachlan Robert, Walkers, f		4
McLarty Hector, Glencoe, t		2
McLarty Jennie, Glencoe, f		2
McLarty Malcolm, Newbury, f		12
McLean Donald, Newbury, t		15
McLean Hector, Knapdale, t		9
McLean Malcolm, Kilmartin, f		4
McLean Malcolm, Kilmartin, f		3
McLear Mark, Newbury, f		19
McNaughton Duncan, Knapdale, f		11
McNeil Hugh B, Detroit, f		3
McPhail Archibald, Alvinston, t		1
McPhail Dugald, Alvinston, f		1
McPhail John, Alvinston, t		1
McPhail Malcolm, Alvinston, t		1
McPhee Neil, Strathburn, t		2
McPherson John, Glencoe, f		4
McRae Duncan, Newbury, f		12
McRae Duncan C, Strathburn, t		3
McRae Finlay, Newbury, f		16
McRae James, Newbury, f		19
McRae John A, Newbury, f		11
McRae John W, Strathburn, t		3
McRae M R, Strathburn, t		3
McRae Philip R, Glencoe, f		7
McTavish Alex F, Glencoe, f		4
McTavish Elizabeth, Kilmartin, f		4
McTavish Farlane, Kilmartin, f		6
McTavish Hugh, Glencoe, f		5
McTavish John, Glencoe, f		5
McTavish John F, Kilmartin, f		6
McVicar Alexander, Kilmartin, f		1
McVicar Archibald, Glencoe, t		1
McVicar Archibald, Knapdale, t		7
McVicar Donald, Knapdale, f		10
McVicar John, Knapdale, f		11
McVicar Margaret, Glencoe, f		1
McVicar Neil, Knapdale, f		12
Mallett Thomas, Wardsville, f	2rn	15
Mann Jane, Newbury, f		16
Mansfield Mary J, Cashmere, f	1rs	28
Mapletoft Joseph, Newbury, t		16
Marguson Margaret, Newbury, f		13
Martin Geo W, Newbury, t		23
Martin J B, Wardsville, f	1rn	15
Miller Garrett, Wardsville, f	2rn	10
Miller George, Newbury, f		18
Miller George D, Woodgreen, f	3rn	11
Miller Jacob, Newbury, f		21
Miller John H, Wardsville, f	2rn	10
Miller Joseph A, Glencoe, f	2rn	10
Milner Peter, Newbury, t	1rs	16
Milner Thomas, Wardsville, f	2rn	19
Milner Wm, Wardsville, t	1rs	22
Mills Sidney, Wardsville, f	1rs	18
Mitchell Aaron, Cashmere, t	1rs	28
Mitchell Duncan, Glencoe, f		15
Mitchell Duncan, Knapdale, f		8
Mitchell Duncan, Glencoe, f		4
Mitchell John, Glencoe, f		6
Mitchell John, Wardsville, f	2rn	18
Mitchell Matthew, Wardsville, t	2rn	18
Mitchell Neil, Knapdale, f		11
Mitchell Peter, Kilmartin, t		11
Mitchell Wm, Alvinston, f		4
Mitchell Wm, Wardsville, t	1rn	17
Mitchell Wm, Woodgreen, f	1rn	12
Moore Wm, Wardsville, t	1rn	16
Morin David, Newbury, f		17
Morin James, Newbury, f		17
Moyer Abraham, Cashmere, t	1rs	26
Moyer John, Wardsville, f	1rn	22
Moyer Samuel, Wardsville, f	1rn	22
Moyer Samuel A, Bothwell, t	1	25
Mulligan John, Wardsville, f	1rn	21
Munroe Alexander, Glencoe, f	1	6
Munroe Archibald, Alvinston, f	11	1
Munroe Archibald, Walkers, f	10	1
Munroe Archibald V, Alvinston, f	10	1
Munroe Colin C, Kilmartin, f		2
Munroe Duncan, Glencoe, t		6
Munroe Euphemia, Kilmartin, f	7	1
Munroe George, Glencoe, f	1	5
Munroe George, Walkers, t	10	1
Munroe George L, Kilmartin, f	7	2
Munroe Hugh, Glencoe, t		6
Munroe James, Glencoe, f		6
Munroe John, Alvinston, f		1
Munroe John W, Glencoe, t	1	5
Munroe Malcolm, Glencoe, f	7	1
Munroe Malcolm C, Glencoe, f	6	1
Munroe Neil, Walkers, t	10	1
Munroe Neil, Kilmartin, t	7	1
Munroe Neil R, Kilmartin, f	7	3
Munroe William, Glencoe, f	4	4
Munroe Wm, Glencoe, f	5	3
Murphey Joseph, Bothwell, f	2rn	28
Nethercott Alfred J, Wardsville, t	2rs	12
Nethercott J, Wardsville, f	1rs	12
Nethercott Wm, Woodgreen, f	3rs	12
Newbigging Ellen, Strathburn, f	3rs	1
Newport Wm, Glencoe, f	1	1
Nichols Wm, Newbury, t	2rn	15
Nixon Chas W, Wardsville, f	2rn	21
O'Malley Chas A, Wardsville, f	1rn	16
O'Malley C A, Niagara Falls, f	1rn	19
O'Malley Peter, Wardsville, t	1rn	16
Oaks Albert, Alvinston, t	9	5
Oaks Levi, Alvinston, t	9	5
Oliver John, Bothwell, f	2rn	26
Parish Solomon, Glencoe, t	5	5
Parish Solomon jr, Glencoe, t	5	5
Passmore Edward, Newbury, f	3	21
Passmore Richard, Newbury, f	3	21
Patterson Archibald, Woodstock, f	2	24
Patterson James, Newbury, f	3	21
Patterson James, Newbury, f	2	13
Patterson T E, Glencoe, f	1rn	2
Peebles Peter, Strathburn, f	1rn	7
Plummer A E, Toronto, f	1	21
Purdy Hosea, Wardsville, f	2rs	13
Purdy Wm, Wardsville, f	2rn	22
Quick Alfred, Alvinston, t	6	8

SLATER BROS. TAILORS, 399 Richmond Street,
Evening and Wedding Suits a Specialty.
All orders finished promptly.

HEINTZMAN & CO. Baby Grand Piano Excels them All.
'Phone 1039. London Warerooms, 236 Dundas St.

	Con.	Lot
Quick Edgar, Alvinston, t	6	7
Randle Job, Glencoe, t	1	21
Rathburn Isaac, Glencoe, f	3	3
Regis William E, Newbury, f	2	15
Reycraft Elias, Glencoe, f	1	11
Reycraft Richard, Glencoe, f	1	9
Reycraft Wm H, Glencoe, f	3	6
Ritchie Ellen, Bothwell, t	gore	25
Robertson Daniel, Glencoe, f	3	7
Robertson Euphemia, Glencoe, f	4	8
Robertson Frank, Wardsville, f	2rs	12
Robertson Maria, Glencoe, f	1	12
Robins George, Cashmere, f	2rn	26
Robinson Harper, Wardsville, t	1rs	11
Robinson John H, Newbury, f	2	19
Robinson Mary, Newbury, f	3	19
Robinson Wm F, Newbury, f	3	19
Roome Wm F, London, f	1	18
Ross R W, Glencoe, t	1	1
Rush Charles, Newbury, t	1	19
Samson Benjamin, Glencoe, t	4	1
Sands W H, Newbury, t	4	13
Saylor Isaac, Cashmere, f	1rn	26
Saylor Isaac jr, Cashmere, f	1rn	27
Saylor Joseph H, Cashmere, f	1rn	27
Saylor Nichols, Wardsville, t	1rn	24
Scott George, Newbury, t	4	14
Scott James, Newbury, f	4	14
Scrimshaw George, Glencoe, t	3	10
Secord George A, Glencoe, f	6	6
Secord John, Glencoe, f	6	6
Sheppard A J, Wardsville, f	2rn	16
Sheppard F W, Wardsville, f	2rn	16
Sheppard John, Newbury, f	6	14
Sheppard Joseph W, Newbury, f	6	14
Sheppard Wm, Newbury, f	3	23
Sheppard Wm, Wardsville, f	2rs	17
Sheriff John, Newbury, t	2	23
Sherriff Riely, Newbury, t	2	23
Shields Andrew J, Alvinston, t	9	7
Shields Andrew R, Alvinston, t	9	6
Shields George J, Alvinston, t	9	6
Shields Jas R, Alvinston, t	9	6
Shields John J, Alvinston, f	9	6
Shields Roland H, Alvinston, f	9	6
Shields William B, Alvinston, f	9	7
Shouldise Henry, Newbury, t	5	17
Shrumm John H, Cashmere, f	1rs	28
Siddall Francis, Glencoe, f	1	3
Siddall Joseph, Glencoe, f	2rn	2
Simpson Chas S W, Strathburn, f	1rs	1
Simpson Isaac jr, Strathburn, f	2rs	1
Simpson John, Strathburn, f	2rs	2
Simpson John C, Woodgreen, f	1rn	13
Simpson Thos sr, Strathburn, f	1rs	5
Simpson Thos jr, Woodgreen, f	1rs	9
Simpson Wm, Strathburn, f	2rs	2
Sinclair James, Newbury, f	4	17
Sitler Allan, Cashmere, t	1rs	28
Sittler Susan, Cashmere, f	1rn	26
Skinner Hugh, Woodstock, f	6	14
Smith Alexander, Newbury, f	2rn	15
Smith Arthur, Woodgreen, f	1rn	8
Smith Charles, Woodgreen, f	1rn	11
Smith David, Cashmere, f	1rn	26
Smith Edgar, Glencoe, f	4	7
Smith Geo W, Wardsville, t	2rn	11
Smith Isaac, Glencoe, t	1	4
Smith John, Windsor, f	1rn	11
Smith John B, Wardsville, f	2rn	11
Smith John D, Glencoe, f	1	4
Sowler John, Cashmere, t	1rn	25
Sparling Harry, t	2rn	13
Sparling Wm H, Wardsville, f	2rn	13
Stalker Duncan, Newbury, t	2	18
Stalker Duncan, sr, Newbury, t	3	15
Stalker Duncan jr, Newbury, t	3	15
Stalker John, Ridgetown, f	3	15
Stewart Chas, Wardsville, f	1rn	24
Stuart Charles, Glencoe, t	3	1
Stewart Duncan, Strathburn, f	2rn	10
Stinson George R, Glencoe, f	2	5
Stinson Frederick, Glencoe, f	2	6
Stinson Jas, Glencoe, t	1	4
Stinson James, Glencoe, f	2	2
Stinson John, Glencoe, f	2	6
Stinson Richard, Glencoe, t	2rn	12
Stinson Thomas J, Glencoe, f	1	4
Stinson Wm, Glencoe, f	2	4
Stocking John, Newbury, f	2	20
Stocking Stephen, Newbury, t	2	19
Stocking Walter, Newbury, f	2	22
Storm Jacob, Wardsville, t	2rn	11
Story Richard, Newbury, t	7	13
Strong Thomas, Woodgreen, f	1rs	9
Stuart Alexander, Glencoe, f	1	1
Sullivan Thos, Newbury, t	2	20
Sutherland Alex, Glencoe, f	3	7
Sutherland, Alex, Glencoe, t	5	10
Sutherland Wm K, Glencoe, t	3	7
Swartz Andrew, Cashmere, f	1rn	27
Swift J R, Newbury, f	2	14
Tait James, Strathburn, f	2rn	1
Tait Joseph M, Glencoe, f	1rn	3
Tambling Thomas, London, f	1	21
Taylor Angus, Wardsville, f	1rn	25
Taylor Daniel, Wardsville, f	1rn	15
Thomas Amasa, Wardsville, f	1rn	15
Thomson A W, Strathburn, f	1rs	6
Thomson John, Glencoe, f	1rn	1
Tilfer John, Newbury, f	1	13
Tilson John, Woodgreen, t	1rs	11
Tilson Wm, Woodgreen, f	1rs	11
Toon Joseph, Glencoe, t	4	2
Toon Matthew, Glencoe, t	4	2
Trestain Geo H, Strathburn, f	1rn	2
Tunks Charles, Bothwell, f	1rn	28
Tunks David, Cashmere, f	1	28
Tunks Robert, Bothwell, f	1rn	29
Tunks Wm, Bothwell, f	1rn	28
Veal Thomas, Glencoe, t	1	9
Voce Jesse, Wardsville, f	1rn	17
Vosburg James, Newbury, t	5	13
Walker Ann, Glencoe, f	2rn	5
Walker Henry R, Wardsville, f	1rn	20
Walker Hugh L, Knapdale, f	7	7
Walker Isaac, Cashmere, f	1rn	8
Walker James, Glencoe, f	3	4
Walker John S, Glencoe, f	1	2
Walker Joseph, Glencoe, t	2rn	5
Walker Mitchell, Glencoe, f	1	5
Walker Mitchell E, Glencoe, t	1	5
Walker Mark, Glencoe, f	2	2
Walker Sarah J, Glencoe, f	2rn	5
Ward A W, Woodgreen, f	2rn	14
Ward Margaret, Ridgetown, f	1rn	25
Ward S G, Newbury, f	1	16
Watterworth Chas, Windsor, f	1rs	8
Watterworth Dav, Wardsville, t	2rs	8

LONDON BRUSH FACTORY Awarded Gold and Silver Medals for Kalsomine, Paint and Varnish Brushes.
THOMAS BRYAN.

The Policies of the **SUN LIFE** are absolutely Unconditional. OFFICE: HISCOX BUILDING, 367 RICHMOND ST. A. S MACGREGOR, MNGR. WESTERN ONT. DIS.

	Con.	Lot
Watterworth E, Woodgreen, f	1ns	6
Watterworth J, Woodgreen, f	2rs	13
Watterworth J jr, Woodgreen, f	1ns	9
Watterworth J W, Woodgreen, f	1rs	6
Watterworth John, Glencoe, f	1rn	8
Watterworth J B, Woodgreen, f	1rs	7
Watterworth L, Woodgreen, f	1rs	6
Watterworth L, Wardsville, f	3rs	13
Watterworth T, Woodgreen, f	2rs	13
Watterworth W, Woodgreen, f	2rs	8
Watterworth Wm H, Glencoe, f	1rn	6
Watterworth W S, Woodgreen, t	1rs	10
Webber John, Woodgreen, t	1rs	10
Webber Thos A, Woodgreen, t	1rn	10
Webster David, Newbury, f	4	18
Webster Thomas, Newbury, f	3	18
Webster Wm, Strathburn, f	1rp	1
Welch Coglin, Cashmere, f	2rn	8
Weekes Edwin, Cashmere, f	1rn	8
Weekes George, Woodgreen, f	1rn	8
Weekes James, Woodgreen, t	1rn	8
Weekes Wm, Cashmere, f	1rn	4
Whitlock John, Woodgreen, f	1rn	12
Willick Samuel, Cashmere, f	1rn	26
Williams Wm H, Strathburn, f	1rn	6
Wilson Clifton, Newbury, f	5	14
Wilson Harvey, Newbury, t	2	21
Wilson Thomas, Newbury, f	5	14
Winger Albert, Wardsville, t	2rn	15
Winger Christian, Woodgreen, f	1rn	12
Winger Geo H. Wardsville, f	1	15
Winger Joseph, Woodgreen, f	1	15
Winship Asa R, Newbury, f	1	14
Winship James, Newbury, f	2	13
Winship Rothwell, Newbury, f	2	13
Woodrow Daniel, Cashmere, f	2rn	25
Woodrow Smith, Cashmere, f	1rs	26
Woods Edward, Glencoe, t	2	8
Young James, Bothwell, f	2rn	27
Young Wm H, Bothwell, f	2rn	27
Yates Robert, Wardsville, f	1rn	15

NISSOURI—WEST—TOWNSHIP.

WM. LEE, Township Clerk, Thorndale P O.

Abbreviations; f, freeholder; t, tenant; r n, range north; r s, range south.

After each name follows Post Office address, Concession and Lot.

	Con.	Lot
Aikin Charles, Thorndale, fs	5	18
Aikin Chas W, Thorndale, fs	5	19
Aikin David, Thorndale, f	5	18
Aikin Daniel, Cobble Hill, f	7	19
Aikin George, Thorndale, f	7	16
Aikin Robert, Thorndale, fs	5	19
Aikin Wm, Cobble Hill, f	7	16
Aldershaw H, Thorndale, t	5	15
Alford George, Rebecca, t	1	9
Alford Hugh, Rebecca, t	1	9
Amos Wm, Devizes, f	2	35
Angus James, Wyton, f	3	10
Annett Albert, Evelyn, f	6	10
Annett James, Belton, f	5	23
Annett James, Cobble Hill, f	6	10
Ardiel Mrs, Thorndale,	1	17
Ardiel Nelson, Thorndale, f	4	14
Ardiel Wm, Thorndale, f	1	17
Ashman Chas, Rebecca, f	1	5
Ashman Frank, f	1	5
Ashman Wm, Rebecca, f	1	5
Ashman Mark, Rebecca, f	1	5
Atwell George, St Marys, f	7	32
Bailey Adam, Crumlin, f	2	2
Bailey Alfred, Thorndale, f	3	12
Bailey Fred, Rebecca, f	1	6
Bailey Wm, Rebecca, f	1	6
Bailey Wm, Thorndale, f	3	13
Baker Henry, Devizes, f	1	31
Baker John, Cobble Hil, f	7	10
Banks A H, Thorndale, t	4	14
Baynes Richard, Wellburn, f	6	33
Barber Matthew, Evelyn, f	3	9
Barter John, Thorndale, f	6	15
Bartlett Wm, Evelyn, t	5	6
Baskerville David, Evelyn, f	5	4
Baskerville, George, Evelyn, f	4	5
Baskerville James, Leesboro		
Bearss Lemuel, Cherry Grove, f	3	34
Beck Hugh, Thorndale, f	1	22
Beck Hugh jr, Thorndale, f	1	22
Beck James, Thorndale, f	1	22
Beck Joseph, Thorndale, f	1	22
Beck Thomas, Thorndale, f	1	22
Beck Wm, Thorndale, f	1	22
Bedggood David, Thorndale, f	9	4
Bedggood Thomas, Crumlin, f	4	4
Bedggood Thos E, Crumlin, fs	4	4
Belton George, Thorndale, f	3	18
Belton Henry, Thorndale, f	3	18
Blackwell George, Thorndale, t	4	17
Blight George, Wyton, t	2	10
Blight Hugh, Wyton, t	2	10
Booth Edward, Thorndale, f	2	13
Bourne Septimus, Rebecca, f	5	2
Bowers John, Cherry Grove, f	4	28
Box Daniel, Thorndale, f	1	16
Box F, Thorndale, f	1	16
Boyce John, Evelyn, t	7	6
Bradshaw James, Devizes, t	2	35
Branton Richard, Thorndale	5	14
Bradshaw Thomas, Belton, f	5	22
Bridgman Robt, Cherry Grove, f	4	32
Brock Clarence, St Ives, f	5	25
Brock Emanuel, St Ives, f	3	25
Brock Henry, St Ives, f	3	26
Brock James, Thamesford, f	7	8

HAROLD A. RICHARDSON & CO., 395 RICHMOND STREET.

Deal only in the Finest Grades of FUEL of all kinds.

There is no record of any other Company ever having experienced so low an average mortality as the Temperance and General Life has for ten years in its Temperance Section.

	Con.	Lot
Brock John, St Ives, f	3	25
Brock Morgan, Thamesford, f	7	8
Brock Wm, Cobble Hill, f	7	8
Broughton Eli, Thamesford, f	6	3
Broughton Wm, Thamesford, f	7	1
Brown Arthur E, Rebecca, f	2	4
Brown Fred, Oliver, t	7	21
Brown James, Rebecca, f	3	9
Brown James, St Ives, f	3	27
Brown James, Cherry Grove, f	3	32
Brown John, Evelyn, f	6	6
Brown John, St Ives, f	3	27
Brown John W, Oliver, t	6	19
Bryce James, Devizes, f	2	31
Bryan Joseph, f	2	16
Bryan W C, Thorndale, f	2	16
Burch Robert, St Mary's, f	6	34
Burges Frank, Belton, f	5	22
Burgess John, Belton, f	5	22
Burgess Wm, Belton, f	5	22
Burns John, Plover Mills, f	1	24
Cameron Wm, Thamesford, t	7	1
Carrothers Wm, Thorndale, f	5	18
Case Harry, Rebecca, t	2	8
Chalmers David, Cherry Grove, f	3	29
Chamings Jos, Thamesford, f	7	3
Chamings W, Thamesford, f	7	3
Clark John, Rebecca, f	2	6
Clark Thomas, Wyton, t	2	13
Clemens Thomas, Evelyn, f	5	3
Clifford Patrick, Rebecca, f	1	3
Clipperton Ben, Thamesford, f	6	2
Colbert George, Thorndale, f	3	14
Colbert Wm, Thorndale, f	3	14
Conn Hugh, Wellburn, f	7	28
Conn James, Belton, f	5	21
Conn Joshua, Wellburn, f	7	28
Conn Robert, f	5	21
Conn Samuel, Wellburn, f	7	28
Cook Charles, Belton, f	6	26
Cooke Charles, St Mary's, f	6	28
Cooper George, St Mary's, f	5	33
Crandon Jos, Cherry Grove, f	3	36
Crandon W J, Cherry Grove, f	3	36
Crone Archibald, St Mary's, f	6	35
Crone John, St Mary's, f	6	35
Crone Samuel, St Mary's, f	6	35
Crosby Robert, Evelyn, f	5	5
Cunningham James, Thorndale, f	2	14
Cunnigham Jos, Thorndale, f	2	14
Dalley James, St Mary's, f	4	33
Dalley Stephen, St Mary's, f	4	33
Davis George, St Mary's, f	7	34
Davis Hugh, Thorndale, f	5	14
Davis Hugh sr, Belton, f	6	22
Davis Hugh, Belton, f	6	22
Davis James A, Oliver, f	7	19
Davis James H, St Mary's, f	7	33
Davis John, Thorndale, f	5	14
Davis John, Belton, f	6	22
Davis Peter, Belton, f	6	22
Davis Robert, Belton, f	6	22
Dawson James, Thorndale, f	2	13
Dawson Joseph, Thorndale, f	2	13
Dawson W E, Devizes, f	1	33
Day Alonzo, Evelyn, f	7	6
Day George R, Evelyn, f	7	6
Day Solomon, f	7	12
Dean George, Thorndale, t	3	17
Dean Peter, Thorndale, t	3	17
Dickie David, Thamesford, f	7	4
Dixon James, Devizes, f	1	34
Dixon John, Rebecca, f	1	4
Dixon Walter, Devizes, f	1	31
Douglas William, Evelyn, f	6	7
Duffin Albert, Rebecca, f	3	9
Duffin Henry, Rebecca, t	3	6
Duffin Joseph, Thorndale, f	4	13
Duffin Joseph E, Rebecca, f	2	5
Duffin Robert, Rebecca, f	3	6
Duffin Samuel, Rebecca, f	2	5
Duffin Thomas, Rebecca, f	3	9
Duffin W J A, Rebecca, f	3	6
Dufton Alfred, St Ives, f	3	22
Dufton Wm, St Mary's, f	5	32
Dunbar William, St Ives, f	4	25
Dundas James, Thorndale, f	5	16
Dundas John, Wyton, f	2	11
Dunkin John, Thorndale, f	5	13
Dunn Edward, Plover Mills, f	2	26
Dunn Elliott, Lesboro, f	4	7
Dunn Roger, Plover Mills, f	2	26
Dyer Thomas, Crumlin, f	4	1
Easterbrook J, Cherry Grove, f	3	32
Eaton John, Oliver, f	6	21
Ede John, Crumlin, f	2	4
Edwards John, St Ives, t	2	19
Elgie James, Oliver, f	7	24
Elgie John, Oliver, f	7	21
Elgie Peter, Oliver, f	7	20
Elgie Thomas, Oliver, f	7	21
Elgie William, Oliver, f	7	25
Elliot John, Plover Mills, f	1	27
Elliot Robert, Plover Mills, f	1	27
Elliott James, St Ives, f	4	26
Evans Courcey, St Ives, f	3	21
Evans George B, Welburn, f	4	31
Evans Wesley Thorndale, f	5	6
Evans Wm J, Cherry Grove, f	4	31
Eyre H B, Crumlin, f	1	1
Facey Denzie, St Mary's, f	7	29
Facey E, Belton, f	6	25
Facey Robert, Wellburn, f	7	28
Fairall Henry, Thorndale, f	5	21
Faircloth Frank, St Ives, t	2	24
Fairweather John, Leesboro, f	4	9
Faircloth Thomas, Oliver, t	6	21
Faircloth William, Oliver, f	6	21
Fallon Patrick, Wyton, f	1	10
Fallows Howard, Oliver, f	7	12
Fallows Joseph, f	4	10
Farley Thomas, Rebecca, f	2	7
Fax Richard, Crumlin, f	2	3
Fisher Alex, Plover Mills, f	2	29
Fitzgerald Albert, Devizes, f	1	34
Fitzgerald Charles, Devizes, f	1	33
Fitzgerald Chas G, Rebecca, f	3	7
Fitzgerald Edward, St Ives, f	3	27
Fitzgerald Edward, Thorndale, f	4	17
Fitzgerald Fred, Devizes, f	1	32
Fitzgerald F C, Devizes, t	1	34
Fitzgerald George, St Ives, f	3	25
Fitzgerald Richard, Crumlin, f	3	3
Fitzsimons George, Thorndale, f	4	14
Fitzsimmons Henry, Thorndale, f	5	15
Fitzsimmons Jas K, Thorndale, f	3	15
Fitzsimmons Samuel, Thorndale, f	4	14
Fitzsimmons Thos, Thorndale, f	3	15
Flaherty Mathew, Thorndale, f	1	18

P. L. MARDEN & CO. **Leading London Roofers,**
Gravel, Felt and Composition Roofs
416 Richmond St. Telephone 658. $1.50 to $3.50 per square.

SMITH BROS. Plumbers and Steamfitters' Supplies, 266 Dundas St. 'Phone 536.

	Con.	Lot
Flaherty Patrick, Belton, f	6	26
Flanigan D H, Rebecca, f	5	1
Fleming Richard, St Mary's, f	5	33
Fleming R jr, St Mary's, f	5	33
Foster Charles, Thamesford, f	6	1
Foster James, Thamesford, f	6	1
Fox James, Thorndale, f	3	15
Fox Wm, Thorndale, f	3	21
Fram J B, Evelyn, f	4	6
Fram William, Crumlin, f	5	3
Fraser James, St Mary's, f	6	32
Frayn John, Wellburn, f	5	28
Freel Morgan, Thorndale, f	5	19
Freel William, Thorndale, f	5	19
Furse James, Evelyn, f	7	9
Garner Robert, Thorndale, f	5	7
Garner Robert, Thorndale, f	4	20
Garner Robert jr, Thorndale, f	4	20
Garner Thomas, Thorndale, f	4	20
Gee Daniel, Wyton, f	3	9
Gee William, Wyton, f	3	9
Gibson Henry, Oliver, f	6	20
Gibson John, Belton, f	6	26
Gibson Robert, Cherry Grove, t	3	30
Giffin Flossy, St Mary's, f	4	35
Gillis James, Thorndale, f	3	20
Gillis John, Cherry Grove, f	3	31
Gourlay John, Leesboro, t	6	11
Gough John, Plover Mills, f	1	27
Gough William, Plover Mills, f	1	26
Greason Henry, St Mary's, f	7	31
Griffith A, Thorndale, f	3	16
Grose Charles, Devizes, f	1	32
Grose John, Devizes, t	2	32
Guest Edward, Plover Mills, f	1	21
Guest Henry, Plover Mills, f	1	23
Guest William F, Crumlin, f	1	2
Gumb James, Thorndale, f	4	23
Gumb John, Cherry Grove, f	4	33
Gumb Thomas, Cherry Grove, f	4	34
Haley Albert, Wellburn, f	5	29
Haley Wm, Wellburn, f	4	29
Haley Wm A, Welburn, f	5	29
Hardie Alex, Plover Mills, f	2	29
Hardie David, Devizes, f	2	33
Hardie George, Devizes, f	2	32
Hardy Charles, Plover Mills, f	1	27
Hardy Wm, Plover Mills, f	1	36
Harding R H, Thorndale, f	1	15
Harding W B, Thorndale, f	1	15
Harris John, Rebecca, f	3	5
Harris Thomas, Rebecca, f	2	4
Harris Thomas, Rebecca, f	6	11
Hart James, Thorndale, t	4	13
Hartwick John, Devizes, f	2	33
Haves George, Belton, f	6	27
Haves Robert, Belton, f	6	27
Haynes George, St Mary's, f	6	34
Headrick Dugald, Wellburn, f	5	31
Headrick R, Wellburn, f	5	30
Heath Arthur, Rebecca, t	6	3
Henderson James, Belton, f	6	21
Henderson John, Rebecca, f	1	6
Henderson Matthew, Evelyn, f	6	4
Henderson Wesley, Rebecca, f	1	6
Henderson William, Thamesford, f	5	1
Henderson Wm, Thorndale, f	4	20
Henghan Wm, Thorndale, f	3	15
Henry John, St Ives, f	4	27
Henry William, Devizes, f	1	31
Henshaw Edward, Evelyn, f	6	6
Henshaw Daniel, Evelyn, f	7	9
Henshaw George, Evelyn, f	6	6
Henshaw Geo, Thamesford, f	7	9
Henshaw James, Evelyn, f	6	9
Henshaw John, Evelyn, f	6	6
Henshaw John, Evelyn, f	7	9
Higgins Robert, Leesboro, t	5	9
Hislop Philip, Cherry Grove, f	4	30
Hobbs Edward, Cherry Grove, f	3	33
Hobbs Edward, Devizes, f	1	34
Hobbs George, Cherry Grove, f	3	33
Hobbs John, St Ives, f	3	26
Hobbs Richard, St Ives, f	3	26
Hobbs Robert, Thorndale, f	5	19
Hobbs Wilson, Thorndale, f	4	21
Hogg George, Oliver, f	5	20
Hobday John, Evelyn, f	7	7
Holden George, St Mary's, f	5	34
Holland Thomas, Thorndale, f	2	16
Hopkins Elias, Thorndale, t	5	11
Horn Thomas, Rebecca, f	6	2
Houlton John, Thorndale, t	5	18
Howay Burgess, Evelyn, f	7	10
Howay Charles, Rebecca, f	1	7
Howay Thomas, Rebecca, f	1	7
Hudson Chas B, Plover Mills, f	2	27
Hudson Henry, Devizes, f	2	31
Hudson Henry, Plover Mills, f	2	27
Hueston William, Thorndale, f	4	15
Hueston William, Thorndale, f	6	15
James James, Rebecca, f	5	3
Jeffrey John, Thamesford, f	7	7
Jerman John, Wellburn, f	5	31
Jerman Wallace, Wellburn, f	5	31
Johnston Archibald, St Ives, f	4	23
Johnston Edward, Plover Mills, f	1	25
Johnston Henry, Wellburn, f	5	30
Johnston John, Thorndale, f	7	15
Johnston Joseph, Crumlin, f	1	1
Johnston Joseph, Rebecca, f	2	6
Johnston Joseph, St Ives, f	4	23
Jones John, Plover Mills, f	1	26
Jones Richard, Plover Mills, f	1	26
Jones William, Plover Mills, f	1	27
Judd George, Rebecca, f	2	5
Judd John, Rebecca, f	2	6
Judd Robert, Rebecca, f	2	6
Judge William, Crumlin, f	4	1
Keast George, St Ives, f	4	24
Keast W L, St Ives, f	4	24
Kellum James F, Thorndale, f	1	17
Kennedy James, St Ives, t	3	27
Kennedy John, Oliver, f	6	20
Kernohan A, Evelyn, f	6	6
Kestle William, Thorndale, f	4	18
Kingdom Wm, Cherry Grove, f	3	34
Lackie Alexander, Evelyn, t	7	4
Lackie Alex, Thamesford, f	7	3
Lackie James, Thamesford, f	7	3
Lackie John, Evelyn, f	7	3
Laird James, Cobble Hill, f	6	12
Laird John, Evelyn, f	6	11
Lamond Duncan, St Mary's, f	6	36
Lamond Peter, St Mary's f	6	36
Lang James, Devizes, f	2	32
Langford Charles, Wellburn, t	6	31
Lawlor Thomas, Oliver, f	6	25
Lee Edward, Thorndale, f	3	13

AMERICAN ELECTRIC CO. 214 DUNDAS. Manufacturers of Galvano-Faradic Batteries for Physicians.

WOODS' FAIR Bargains in everything. Remember you never pay too much for goods in Woods' Fair Basement.

	Con.	Lot
Lee Richard, Thorndale, f	4	18
Lee Wm, Thorndale, f	5	12
Legge William, Cherry Grove, f	3	34
Lewis James, Rebecca, f	1	3
Lince Frank, St Mary's, f	7	26
Lince John, St Mary's f	6	27
Lince Wm, St Mary's f	7	26
Lindsay George, Cherry Grove, f	3	33
Lockrey Joseph, Oliver, f	7	25
Logan Charles, Thorndale, t	5	14
Logan Edward, Crumlin, f	1	2
Logan Frank, Thorndale, f	4	21
Logan Geo, Thorndale, f	4	16
Logan Henry, Thorndale, f	4	16
Logan John, Crumlin, f	2	
Logan Richard, Thorndale, t	5	14
Logan Richard, Thorndale, f	2	17
Logan Richard, Thorndale, f	4	21
Logan Rachel, Thorndale,	4	16
Logan Robert, Thorndale, f	2	12
Logan Thomas, Thorndale, f	3	17
Logan Wesley, St Mary's f	6	23
Logan W H, Thorndale, f	4	17
Louch David, Wellburn, f	5	28
Louch George, Thorndale, f	5	22
Louch Wm, Wellburn, f	6	29
McAinsh John, Wellburn, f	6	29
McConnell Thomas A, Leesboro, f	5	12
McCutcheon Alfred, Thorndale, f	3	11
McCutcheon Ernest, St Ives, f	5	25
McCutcheon Frank, Thorndale, f	3	19
McCutcheon Fred, Thorndale, f	5	20
McCutcheon John, Thorndale, f	3	18
McCutcheon Robert, St Ives, f	5	25
McCutcheon Wm, Thorndale, f	3	20
McDonald Hugh, Cobble Hill, f	7	17
McDonald John A, Crumlin, t	3	2
McFarlane Dan, Cherry Grove, f	3	28
McFarlane Geo, Cherry Grove, f	3	28
McFarlane John, Leesboro, f	5	7
McGuffin Dorastus, Thorndale, f	1	20
McGuffin James, Thorndale, f	1	16
McGuffin John S, Thorndale, f	1	13
McGuffin Joseph, Thorndale, f	1	19
McGuffin Robert, Thorndale, f	1	20
McGuffin Robert, Thorndale, f	2	17
McGuffin Thomas, Thorndale, f	1	14
McGuffin Wm, Thorndale, t	1	20
McGuffin Wilber, Thorndale, t	1	20
McGuffin W C, Thorndale, f	1	14
McGuffin Went, Thorndale, f	2	17
McKay Alexander, St Mary's, f	7	35
McKay Hugh, St Mary's, f	7	35
McKinnon Daniel, St Ives, f	4	25
McKone James, Thorndale, t	4	11
McLeod John, St Mary's, f	7	35
McMartin Alexander, Evelyn, f	6	5
McMartin Wm, Evelyn, f	6	5
McMartin Wm, jr, Evelyn, f	7	5
McMurray William, Leesboro, f	5	11
McQueen John, St Ives, f	4	26
McVey James, Plover Mills, f	1	25
McVey William, Plover Mills, f	2	27
Magee Alfred, Cherry Grove, f	3	30
Maguiness James, Cherry Grove, f	3	31
Maguiness Wm, Welburn, f	6	26
Mahon George, Leesboro, f	6	10
Mahon George, Evelyn, t	6	8
Mahon James, Leesboro, f	4	10
Mahon James, Leesboro, t	10	4
Mahon James H, Evelyn, t	6	3
Mahon Joseph, Evelyn, f	5	7
Mahon Joseph jr, Evelyn, f	5	10
Mahon Wm, Evelyn, f	5	10
Mahon Wm, London, f	6	11
Mahon Wm, Leesboro, f	5	10
Martin John, Wyton, t	9	1
Mason Wm, Cherry Grove, f	4	31
Millne Alexander, St Mary's, f	6	29
Millne George, St Mary's f	7	29
Millne James, St Mary's f	6	29
Mills Edward, Thorndale, f	2	14
Mills Richard, Thorndale, f	2	14
Mitchell Michael, Cobble Hill, f	6	16
Mitchell William, Thorndale, f	7	18
Martin John, Wyton, t	1	9
Martin Albert, Wyton, t	1	9
Moore James, Devizes, f	2	34
Moore Joshua, St Ives, f	3	24
Moore Samuel, St Ives, f	3	24
Moore S B, St Ives, f	3	22
Moore Wm, St Ives, f	3	22
Morden John, St Ives, f	5	27
Morden Thomas, St Mary's, f	7	32
Moss William, Plover Mills, f	2	28
Mossop Joseph, St Ives, f	2	24
Mossop Jonathan, St Ives, f	2	24
Monks David, Crumlin, f	3	2
Monks James, Crumlin, f	3	2
Monks James, jr, Crumlin, f	4	2
Moore William, Thamesford, t	5	2
Morrison Charles P, Evelyn, f	7	12
Morrison Matthew, Thamesford, f	7	2
Morrison John, Thamesford, f	7	2
Mullett Charles, Leesboro, t	5	9
Murphy James, Cobble Hill, t	7	13
Murrell Albert, Cobble Hill, f	7	14
Murrell Henry, Cobble Hill, f	7	11
Murrell James, Cobble Hill, f	7	14
Murrell John, Cobble Hill, f	6	10
Murrell Richard, Thorndale, f	6	15
Murrell Robert, Cobble Hill, f	6	13
Murrell Wm, Cobble Hill, f	7	14
Nagle Thomas, Cherry Grove, f	3	36
Near Henry, Welburn, f	6	30
Near Jacob, Cherry Grove, f	4	29
Near Jacob, St Mary's, f	7	33
Near John, Cherry Grove, f	4	29
Near Nelson, Wellburn, f	4	29
Near Peter, Wellburn, f	4	31
Near William, Cherry Grove, f	4	29
Newman John, Wellburn, f	7	27
Nicholson E, Thorndale, f	5	16
Nox Alexander, Thamesford, f	7	8
O'Rourk John, Rebecca, f	1	5
Oliver Benjamin, Welburn, f	5	31
Oliver Daniel, St Mary's, f	5	35
Oliver Ernest, Welburn, f	5	31
Oliver Isaac, St Mary's, f	5	35
Oliver Sidney, St Mary's, f	6	33
Orchard John, Thorndale, f	4	12
Orchard John jr, Thorndale, f	4	12
Palmer David, Thorndale, t	2	21
Pardy Humphrey, Leesboro, f	4	4
Pardy Samuel, Evelyn, f	5	4
Pardy Samuel, Belton, f	5	23
Pardy William, St Ives, f	5	23
Parker Thomas, Cherry Grove, f	3	36

The Canadian Savings & Loan Co.
420 and 422 RICHMOND STREET.
Debentures Issued on Favorable Terms.
Deposits Received, Interest Paid Half-Yearly.

DENNIS WIRE AND IRON CO. | WIRE GOODS, ART METAL WORK, IRON WORK, ELECTRO PLATING.

	Con.	Lot
Parker Thos, jr, Cobble Hill, f	3	35
Parsons William, Cobble Hill, f	7	8
Patterson James, Oliver, f	7	23
Patterson Robert, Belton, f	6	25
Patterson Robert, Oliver, f	7	22
Patterson Samuel, Cobble Hill, f	7	13
Patterson Thomas, St Mary's f	6	33
Paul George, Devizes, t	1	31
Pearn Charles, Plover Mills, f	1	26
Pearn Joseph, Devizes, f	1	36
Pearson ——, Oliver, f	7	23
Phalen James, Oliver, f	7	23
Phalen Michael, Oliver, f	7	22
Phalen Michael, Oliver, f	7	22
Phalen Patrick, Oliver, f	6	24
Pickel Adam, St Mary's, f	6	28
Pickel Edward, Wellburn, f	7	30
Pickel Hugh, Wellburn, f	7	30
Pickel Jacob, Wellburn, f	6	30
Pinel John, Wyton, f	2	8
Piper Thomas, Crumlin, f	1	4
Piper T J, Crumlin, f	1	4
Piper William, Crumlin, f	4	1
Porter Robert, Cherry Grove, t	4	32
Powell A, Devizes, f	2	36
Powell Henry, St Ives, f	3	25
Powell Leonard, Devizes, f	2	39
Quait Fred, Evelyn, f	6	6
Quait J H, Evelyn, f	6	4
Quait Richard, Evelyn, f	6	7
Quait Robert, Crumlin, f	1	3
Quait Taylor, Crumlin, f	1	3
Quait William, Evelyn, f	6	4
Quait W A, Evelyn, f	6	4
Ramsay Hugh K, Thorndale, f	6	18
Ramsay James, Thorndale, f	6	17
Ramsay John, Thorndale, f	6	17
Ramsay John, Thorndale, f	6	18
Ramsay Peter, Oliver, f	6	19
Ramsay Walter, Thorndale, f	6	17
Randall George, St Ives, f	5	23
Rathburn Ezra, Thorndale, f	1	19
Rawling Richard, Crumlin, t	1	1
Ready A C, St Mary's f	5	35
Ready J, St Mary's f	5	35
Ready John, St Mary's, f	6	34
Ready Wm, St Mary's, f	6	34
Richardson John, St Mary's, f	7	32
Riddel Alex, Devizes, f	2	35
Riddel Frank, Devizes, f	2	34
Riddel Robert, Devizes, f	1	35
Riddel Samuel, Devizes, f	2	35
Riddel Sidney, Devizes, f	1	35
Riley Benjamin, Plover Mills, f	1	24
Riley James, Plover Mills, f	1	24
Riley John, Plover Mills, f	1	24
Risdon John, Devizes, f	2	31
Roberts Wm, Oliver, f	7	26
Robertson Charles, St Mary's, f	7	32
Robson Christopher, St Mary's, f	7	32
Robson John, Devizes, f	2	34
Rogers George, Crumlin, f	1	5
Routledge Robert, Evelyn, f	7	7
Rumble Clark, St Ives, f	5	23
Rumble George, Oliver, f	6	23
Rumble James, Oliver, f	6	23
Rumble John, Oliver, f	7	24
Rumble John, St Ives, f	6	23
Rumble Lewis, St Ives,	5	23
Rumble Robert, St Ives, f	5	23
Rumble Wm, Oliver, f	7	24
Sager Charles, Cherry Grove, f	3	31
Sager Thomas, Cherry Grove, f	3	31
Salmon Charles, Thorndale, f	1	24
SalmonJames D, Thorndale, f	4	11
Salmon John W, Thorndale, f	1	23
Saul George, Crumlin, f	1	3
Saul Isaac, Crumlin, f	1	3
Saul Wm, Crumlin, f	1	3
Scatcherd Edwin, Wyton, f	2	12
Scatcherd George, Wyton, f	1	9
Scatcherd John N, Wyton, f	1	10
Scatcherd Thomas, Wyton, f	2	11
Scatcherd W B, Wyton, f	1	11
Scott Alfred, Thorndale, f	6	13
Scott Harvey, Thorndale, f	6	13
Scott James, Thorndale, f	3	30
Scott Richard, Thorndale, f	3	30
Scott Wesley, Thorndale, f	6	13
Shanley Charles, f	2	19
Shannon Wm, Evelyn, t	6	6
Shannon W J, Evelyn, t	6	6
Shoebottom John, Plover Mills, f	1	25
Shoebottom John, Wellbourn, f	6	32
Sinclair Moses, St Ives, f	4	27
Sinclair Moses jr, St Ives, f	4	27
Simpson Thomas, Evelyn, t	7	6
Slater John, f	6	3
Smibert George, Devizes, f	2	30
Smibert George W, f	4	30
Smith Albert, Cobble Hill, t	7	12
Smith David, Cherry Grove, f	4	31
Smith Hiram, St Marys, f	7	35
Smith James, Cherry Grove, f	3	31
Smith Peter, Cherry Grove, f	3	31
Smith Peter, Wellburn, f	6	30
Smith Wm, Wyton, t	5	5
Spice Wm, Thorndale, t	1	18
Stainton George, Wellburn, t	6	30
Stainton James, Cobble Hill, f	7	14
Stainton John, St Mary's, t	6	30
Stainton Wm, Cobble Hill, f	7	14
Stapleton Robert, St Marys, f	5	34
Stapleton Wm, St Marys, f	5	34
Stapleton Wm, St Marys, f	5	34
Sterret Charles, Wellburn, f	7	29
Sterret Robert, Wellburn, f	7	29
Stevenson Samuel, Rebecca, f	1	8
Stevenson Robert, Thorndale, f	4	13
Stinson Edward, Rebecca, f	3	8
Stinson James, Thorndale, f	3	15
Stinson Robert, Rebecca, f	4	7
Stuart George, Belton, f	6	24
Stuart James, St Ives, f	5	24
Stuart John, Belton, f	6	24
Stuart John jr, Belton, f	6	24
Stuart Johnston, St Mary's, t	7	33
Sugdon Robert, Thorndale, f	2	22
Sugdon Henry, Thorndale, f	2	21
Sugdon Robert, St Ives, f	3	22
Sugdon Thomas, Thorndale, f	2	21
Switzer Charles, Thorndale, f	2	24
Tackaberry N, f	3	12
Talbot John, Wellburn, f	4	28
Talbot John, Wyton, f	2	10
Talbot Leonard, Crumlin, t	4	3
Talbot Wm, Crumlin, f	3	4
Taylor Alfred, Thorndale, t	6	16
Taylor John, Leesboro, f	5	8
Taylor Samuel, Thamesford, f	7	1

The Canadian Ophthalmic College, 212 Dundas Street, LONDON, ONT. A School of Refraction for Opticians and Physicians. For Announcements, Terms, etc., address the President, F. C. La GRANGE, M.O

W. H. HEARD & CO. Iron Pipe and Fittings. 357 RICHMOND STREET.

	Con.	Lot
Taylor Wm, Thorndale, f	5	3
Taylor Wm H, Evelyn, f	5	8
Thomas Samuel, Wellburn, f	5	35
Thomas Wm, Wellburn, f	5	30
Thompson And J, St Marys, f	7	27
Thompson Dugald, St Marys, f	7	36
Thompson James, Belton, f	5	25
Thompson James, Crumlin, t	1	6
Thompson Robert, Cobble Hill, t	7	11
Thompson Robert, Devizes, f	1	29
Thompson James, Thorndale, f	6	17
Tims John, Cherry Grove, f	3	31
Tomlinson Henry, Thamesford, f	7	2
Tomlinson Isaac, Thamesford, f	7	1
Tomlinson James, Thamesford, f	7	1
Tomlinson Jas jr, Thamesford, f	7	2
Uren Grafton, St Ives, f	3	28
Uren James, Cherry Grove, f	3	28
Uren Joseph, St Ives, f	3	27
Uren Wm, Wellburn, f	6	33
Urquhart Donald, St Ives, t	7	1
Urquhart Edward, Rebecca, t	1	7
Vanderburgh Irwin, Thorndale, f	4	15
Vining Carey, Thorndale, f	5	15
Vining Ebenezer, Thorndale, f	5	16
Vining John, Thorndale, f	6	14
Vining Joseph A, Thorndale, f	5	14
Vining Josiah, f	6	15
Vining Salmon, Thorndale, f	5	15
Wade Alexander, London, f	3	5
Wade Daniel, Crumlin, f	3	4
Wade Fred, London, f	3	5
Wade John, London, f	3	4
Waite Wm, Wellburn, f	6	31
Waite Wm, Wellburn, f	7	27
Wakeling John, Crumlin, f	2	4
Walker Charles, Thorndale, f	4	11
Walker Robert, Thorndale, f	2	15
Walker Wm, Crumlin, f	2	2
Walters Thomas, Cobble Hill, t	6	11
Walters Samuel, Cobble Hill, t	6	11
Walters Wm G, Thorndale, f	4	21
Waugh Thomas, St Ives, f	3	23
Webb Charles, St Ives, f	5	22
Webb Eli, St Ives, f	4	22
Webb John, St Ives, f	4	23
Weir Benjamin, Devizes, f	1	30
Weir Joseph, Devizes, f	1	28
Weir Wm, Devizes, f	1	30
Weir & Weir, t	4	21
Wells George, Wellburn, f	6	30
Wells Stephen, Wellburn, f	6	30
Welsh Patrick, Cherry Grove, f	3	30
West Robert, Wyton, f	1	11
Westman Richard, Devizes, f	2	30
Westman W, Devizes, f	2	31
Weston Charles, Leesboro, t	4	11
Weston James, Crumlin, f	4	3
Weston James, Evelyn, t	5	5
Weston John, Evelyn, t	6	7
Weston Wm, Crumlin, f	4	3
Wheaton James, Thorndale, f	3	12
Wheaton Joseph, Thorndale, f	3	11
Wiggelsworth John, Wellburn, f	5	31
Wigglesworth Robert, St Ives, f	3	23
Wigglesworth Wm, St Ives, f	3	23
Wigmore Robert, Crumlin, f	1	1
Wilford John, Belton, f	7	26
Wilkie James, Oliver, f	7	21
Wilkie John, Oliver, f	7	18
Wilkinson George, Thamesford, f	6	1
Williamson Wm, Thorndale, t	4	11
Willis Samuel, Crumlin, f	3	3
Wills Henry, Crumlin, f	4	2
Wills James, Crumlin, f	4	2
Wilson Arthur, Crumlin, f	3	2
Wilson Frank, Rebecca, f	2	3
Wilson George, Wyton, f	1	13
Wilson John, Oliver, t	7	22
Wilson John, Wyton, f	1	13
Wiseman John, St Ives, f	4	24
Wiseman Thomas, St Ives, f	4	24
Wiseman Wm, St Ives, f	4	24
Wiseman Wm A, Welburn, f	5	29
Wood Thomas, St Ives, f	5	26
Woods Allen, Leesboro, f	5	4
Woods James, Thorndale, f	8	4
Woods Robert, Leesboro, f	4	8
Woods Wm, Oliver, f	7	17
Wright Meade, Thorndale, f	4	18
Wright J A, Devizes, f	1	36
Wright Robert, Thorndale, f	4	18
Wyatt Charles, Crumlin, f	4	2
Young Peter, Crumlin, f	1	1
Young Seth, Crumlin, f	1	1
Young Wm, Devizes, f	1	31

WESTMINSTER TOWNSHIP.

HENRY ANDERSON, Township Clerk, Hubery P. O.

Abbreviations: f, freeholder; t, tenant.

After each name follows Post Office Address, Concession and Lot.

	Con.	Lot
Abbott Mrs, f	4	5
Adair Jeremiah, Byron, f	2	48
Adair John, f	Gore	1
Adair Timothy, Byron, f	2	48
Adair Wm, Lambeth, t	Gore	1
Adams Dr H, f	b ft	18
Adams Melvin, Lambeth, f	Gore	12
Adams Samuel, Lambeth, f	Gore	13
Adams W H, Lambeth, t	wtr	60
Aikins J, Byron, f	b ft	45
Alton Thomas, Woodbank,	b ft	17
Anderson Alex, Derwent, f	3	4
Anderson A F, Wilton Grove, f	4	14
Anderson Mrs A, f	4	14
Anderson C, Pond Mills	1	13
Anderson Henry, Hubrey, f	4	14
Anderson James, f	4	3
Anderson James, t	4	3

THE BIRKBECK OF LONDON Issues a very desirable stock for investors. 169 Dundas Street, London, Ont.

	Con.	Lot
Anderson James, Derwent, t	2	2
Anderson James, White Oak, f	5	22
Anderson John, Derwent, f	3	3
Anderson John, London, f b ft		36
Anderson Peter, White Oak, f	5	22
Anderson Thomas, Derwent, f	3	3
Anderson Wm, t	4	3
Anderson Wm, Derwent, t	4	3
Anderson Wm, London, f b ft		36
Andrews A, Lambeth, f etr		70
Archer Charles, White Oak, f	3	21
Archer James, White Oak, f	4	21
Archer Mrs J, White Oak, f	3	20
Archer Thomas, White Oak, f	3	21
Armstrong Mrs, f	3	13
Arnold David, Lambeth, f wtr		71
Arnold George, Lambeth, f wtr		71
Arthur George, Byron, t	1	40
Askey Amos, London, f b ft		37
Askey Joseph, Lambeth, f wtr		71
Auckland John, St Thomas, f	9	21
Axford Geo sr, Tempo, f Gore		23
Axford Geo jr, Tempo, t Gore		23
Ayling Wm, Byron, f b ft		45
Bailey Thomas, t wtr		76
Bainard David, Glanworth, f	9	20
Bainard Jacob, Glanworth, f	9	17
Baker Charles, London, f	1	27
Baker Charles, St James Park, f b ft		27
Baker John, Tempo, f etr		50
Baker Joseph, Littlewood Gore		18
Baker R, Glanworth, f	8	21
Baker Samuel, Littlewood, f Gore		22
Baker Wm, Glanworth, f	8	22
Baker Wm, Lambeth, f wtr		76
Baker Wm, Littlewood, f wtr		53
Baker Wm H, Littlewood, f Gore		23
Balk F C, London, t b ft		36
Ballantine James, Lambeth, t etr		59
Ballantine W T, Lambeth, f etr		60
Bannatine Alex, Lambeth, f wtr		71
Bannantine Hector, Glanworth, f	8	23
Bannantine Neal, Glanworth, f	8	23
Barclay Mrs, f b ft		18
Barnes Charley, t	2	26
Barnes Herbert, t	2	26
Barney H, White Oak, t	5	21
Barney John, t	3	17
Barney Mark, t	3	17
Barons Henry sr, Belmont, f	5	5
Barrett John, t	5	24
Barrett R, Lambeth, f etr		70
Barrows Chauncey, Belmont, t	7	1
Barrows Chauncey, Nilestown, f	1	2
Barrows Francis, Nilestown, f	1	1
Barrows Herbert, Nilestown, f	1	1
Bartlett L, London, f b		24
Barton Ensley, Nilestown, f	2	5
Bash James, t	2	18
Baty Adam, Odell, f	2	19
Bathurst E, t	1	28
Baty Thomas, Wilton Grove, f	2	18
Beattie Andrew, Pond Mills, f	2	15
Beattie Andrew, Pond Mills, f	3	9
Beattie Angus, Pond Mills, f	2	15
Beattie David, Pond Mills, t	1	12
Beattie David, Pond Mills, t	1	13
Beattie David, Wilton Grove, f	2	20
Beattie James, Hubrey, f	5	8
Beattie James, Pond Mills, f	2	14

	Con.	Lot
Beattie James, Wilton Grove, t	2	13
Beattie John, Pond Mills, t	1	12
Beattie John C, Pond Mills, f	2	14
Beattie John N, Belmont, f	5	7
Beattie Robert, Pond Mills, f	3	10
Beattie Thomas, t	2	3
Beattie Wm, Wilton Grove, f	2	20
Beattie Wm H, Wilton Grove, f	2	20
Beattie Wm J, Pond Mills, f	2	16
Beattie Wm R, Pond Mills, f	2	14
Beekley John, Ealing, f	1	8
Begg Alex, London, f	5	16
Begg John, Hubrey, f	5	16
Bendle John, Nilestown, t	1	3
Bennett B L, Tempo, f etr		56
Bennett George, Lambeth, f etr		71
Bennett H, Glanworth, f	6	16
Bernard Albert, Nilestown, f	2	4
Black Alfred, Belmont, f	8	3
Black Duncan, Belmont, f	8	3
Black John, Belmont, f	7	5
Black Robert, t	8	3
Blackman George, Lambeth, f Gore		9
Blakie Alex, White Oak, f	6	18
Blakie James, White Oak, f	3	19
Blakie Wm, White Oak, f	5	22
Blanchard Wm, White Oak, f	3	18
Blinn Chauncey, Lambeth, f	2	48
Blinn Robert, London, f	1	30
Blinn Wm, Byron, f	1	42
Blinn W G, London, f	1	30
Bogue Allan, London, f	1	33
Bogue David, Lambeth, f etr		73
Bogue John, Lambeth, f etr		73
Boler Walter, Byron, f	1	45
Bowering Jacob, Lambeth, f Gore		2
Bradish James, Glanworth, f	7	20
Bradley Edward, Lambeth, f etr		71
Brady James, Glanworth, f	8	13
Branston J, Tempo, f wtr		56
Branston Wm, Lambeth, f Gore		1
Bratt Enoch, f	3	6
Bratt Mrs	6	6
Broad J, London, f b ft		32
Brodie Wm, Glanworth, f	8	15
Brooks Thomas, Byron, t etr		77
Brown James, White Oak, f	4	22
Brown Neal, t	1	6
Brown Robert, Glendale, f	1	34
Brown T R, Lambeth, f etr		70
Brown Wm, White Oak, f	4	23
Brownlee Andrew	1	1
Brownlee John, Derwent, f	3	1
Bruce John, London, f	4	16
Bruce Robert, White Oak, f	3	21
Brunton John, Belmont, f	7	6
Burch D B, Lambeth, f etr		74
Burch James, Lambeth, t	2	48
Buchanan Malcolm, Glanworth, f	8	12
Burdick James, Odell, t	1	25
Burnham D, London, f b ft		34
Burnham John, White Oak, f	5	23
Burns James, London, f	6	20
Burrows James, Lambeth, f etr		69
Burtwhistle J, Tempo, f etr		53
Butson John, t	1	19
Byers George, Nilestown, f	1	1
Byers John, Nilestown, f b ft		1
Byrne John, Derwent, f	3	2
Caldwell Charles, Glendale, f	2	30

Slater Bros. TAILORS, 399 RICHMOND STREET, South of Dundas St.

Heintzman & Co. Pianos. Warerooms, 236 Dundas Street. Telephone 1039.

	Con.	Lot
Caldwell Joseph, Glendale, f	2	30
Caldwell Mrs, Glendale, f	2	30
Cameron Hector, Belmont, f	7	8
Campbell Mrs A, Belmont	7	1
Campbell C, Belmont, f	5	1
Campbell David, Nilestown, t	1	1
Campbell Donald, Belmont, f	7	5
Campbell F, Belmont, t	7	1
Campbell James, Belmont, f	7	1
Campbell Dr J B, London, f	7	1
Campbell Neal, Belmont, t	4	4
Campbell Robert, Belmont, f	7	5
Carr Duncan, Glendale, t	1	31
Carroll David, Ealing, f	1	16
Carrol James, St James' Park, t.b ft		37
Carrothers Amos, Belmont, f	5	2
Carrothers J C, Belmont, t	7	1
Carrothers Matilda, Hubrey, f	3	7
Carrothers Minian, London, f	3	7
Carrothers Wm J, Derwent, f	3	6
Carruthers A E, Hubrey, f	5	6
Carruthers Benjamin, Hubrey, f	3	7
Carruthers Charles, Hubrey, f	4	7
Carruthers D A, Belmont, f	5	6
Carruthers Eldon, Hubrey, f	4	7
Carruthers Harry, Belmont, t	5	2
Carruthers N, Hubrey, f	3	6
Carruthers Paul, Belmont, f	5	6
Carruthers R A, Belmont, t	5	5
Carruthers Samuel, Hubrey, f	3	7
Carruthers Wm, Belmont, t	6	4
Carty G W, London	ew	1
Cassady George, Byron, f	a	27
Cassady James, Lambeth, f	1	42
Cassady Joseph, Byron, f	ab	49
Cawrse John, Lambeth	etr	77
Cawrse John, London, f	b ft	38
Charles John, Belmont, f	7	1
Charles Mrs, Byron, f	b ft	44
Christie Arthur, Belmont	7	1
Clark C, Lambeth, f	etr	70
Clark Francis, Lambeth, f	etr	64
Clark James, Belmont, f	etr	69
Clark John, Belmont, f	etr	69
Clary John, Odell, f	2	27
Cleveland J D, Glendale, f	1	31
Cline Mrs, Belmont, f	7	1
Cole Matthew, Tempo, f	wtr	49
Cole Matthew, Woodbank, t	1	37
Cole Walter, Tempo, f	wtr	49
Colville John, Byron, f	b ft	44
Conley James V, Byron, f	3	24
Connor Albert, t	3	16
Connor Wm, London, t	1	28
Cook Firman, White Oak, f	7	22
Cook Isaac, Littlewood, f	wtr	57
Cook James, Lambeth, f	Gore	14
Cook Jas W, Littlewood, f	wtr	56
Coombs Charles, Byron, f	bft	45
Coombs J H, Byron, f	b ft	43
Cooper Mrs, London, f	b ft	37
Copeland Alonzo, Ealing, f	1	14
Copeland G, White Oak, f	7	19
Copeland James, Lambeth, f	etr	71
Copeland L, Ealing, t	1	15
Copeland L F, Belmont,	5	5
Copeman John, Belmont, f	7	1
Cornell Emerson, Lambeth, f	wtr	78
Cornell George, Lambeth, f	wtr	78
Cornell Jacob, Lambeth, f	wtr	76
Cornell Jesse H, Lambeth, f	wtr	78
Cornell John H, Lambeth, f	wtr	78
Cornell John W, Lambeth, f	wtr	78
Cornell J Herbert, Lambeth, f	wtr	76
Cornish Andrew, Nilestown, t	1	4
Coughlin Mrs B, Glanworth, f	8	15
Coughlin Daniel, Glanworth, f	9	14
Coughlin John C, Glanworth, f	8	14
Coughlin John T, Glanworth, f	9	16
Coughlin J B, Glanworth, f	8	15
Coughlin Timothy, Glanworth, f	9	14
Cousins Job, London, f	1	24
Cousins John, Belmont, f	6	5
Cousins Wm, Belmont, f	6	4
Cowan Hugh, Derwent, f	3	2
Cowan Wm, Derwent, f	3	1
Cowling John, Littlewood, f	Gore	20
Craig James, London, f	b	23
Craig Robert, Belmont, f	5	2
Craig Robert, London, f	1	25
Craig Robert, London, f	b	23
Cribbins H, Nilestown, t	1	3
Crinklaw Jas W, White Oak, f	4	21
Crinklaw John, White Oak, f	4	23
Crouse Isaac, Byron, f	b ft	45
Crouse John, Byron, f	b ft	45
Crouse John, f	1	16
Cruse Leonard, Byron, f	b ft	45
Cummings C B H, Lambeth, f	wtr	60
Cummings J D, Lambeth, f	wtr	60
Cummings W M L, Lambeth, f	wtr	60
Cunningham P, Belmont, f	7	1
Cunningham R, t	7	1
Currie Daniel, Derwent, f	2	3
Currie Daniel, Glanworth, t	7	9
Currie John, Derwent, f	2	4
Currie John, Glanworth, t	7	9
Currie Peter, Glanworth, t	7	9
Dale David H, Glendale, f	1	35
Dale David H, Glendale, f	2	35
Dale Ezekiel, Glendale, f	1	29
Dale Jacob jr, Glendale, f	1	31
Dale Jacob jr, Littlewood, f	wtr	68
Dale John, Lambeth, f	etr	76
Dale Joseph, t	6	8
Dale Joseph, Glendale, f	2	33
Dale Nathan, Glendale, f	1	27
Dale Solomon, Glendale, f	2	33
Dale Solomon, Lambeth, f	wtr	65
Dangerfield S, Tempo, f	wtr	66
Daniels John, London, t	1	30
Darch Wm, Odell, f	1	25
Dart Samuel, Ealing, t	1	7
Daubeney Henry, White Oak, f	4	20
Daubeny Mrs, London, f	4	20
Davey R, f	24	24
Davey R J, Lambeth, f	wtr	68
Davis Amos, Lambeth, f	wtr	72
Davis B W, Lambeth, f	wtr	57
Davis Eli L, Tempo, f	wtr	54
Davis George, Glendale, f	wtr	59
Davis Harvey M, Lambeth, f	wtr	58
Davis James F, Tempo, t	etr	55
Davis Thomas, t	b ft	24
Davis Wm J, Lambeth, f	wtr	58
Dawson George, Tempo, t	6	22
Dawson James A, Tempo, f	9	21
Dawson James A, Byron, f	1	46

LONDON BRUSH FACTORY
THOMAS BRYAN.
Are Importers of Foreign Toilet Brushes; also all kinds of Artists' Brushes. Ask for New Price List.

THE SUN LIFE | Policies are World Wide as to Residence & Travel
Office: HISCOX BUILDING, 367 RICHMOND ST.
A. S. MACGREGOR, Mgr. Western Ontario Dis.

	Con.	Lot
Dawson James E, Byron, f..	1	46
Deacon D, London, f..	1	39
Deacon John R, London, f.. b ft		39
Decker Gideon, Lambeth, f.. wtr		69
Demary Benj, White Oak, t..	3	22
Dewar Mrs, Belmont, f..	7	1
Dibb Wm, Belmont, f..	7	2
Dicey Emerson, London, f..	3	18
Dicey Hiram, London, f..	3	18
Dicey John A, White Oak, f..	3	18
Dicks Fred, Askin, t..	1	28
Doan G W, Glanworth, f..	8	15
Doan Orlando, Belmont, f..	7	1
Dobbie Andrew, Ealing, t..		14
Dobbie John, White Oak,..	3	32
Donahue Dennis, Glanworth, t..	9	18
Dorman D C, Byron, f.. b ft		41
Dorman James, Byron, f.. b ft		41
Dowdell Mrs, Lambeth, f.. etr		77
Dowling John, Odell, f..	2	22
Dowling Nicholas, Odell, f..	2	22
Doyle John, Lambeth, f.. etr		75
Duguid Alex, London, f.. b		24
Duguid Mrs, Hubrey, f..	5	11
Duguid Wm, Hubrey, f..	5	11
Duman Ashley, Belmont, f..	5	4
Dumaw Joseph, Belmont, f..	5	4
Duncan Donald, f..	1	45
Duncan McKenzie, Glendale, f..	1	28
Durham George, London, t..	1	31
Duvall John, Byron, f.. b ft		45
Dyer Omie, f..	7	1
Dyer Wm, Belmont, f..	7	1
Eagan James, Belmont, f..	5	3
Eagan John, Glendale, f..	2	31
Eagan Joseph, Belmont, f..	4	3
Edwards Nelson, Belmont, f..	7	1
Elliott Andrew, Wilton Grove, f..	1	17
Elliott Chas U, Hubrey, f..	6	9
Elliott Francis, Wilton Grove, f..	2	16
Elliott George, Wilton Grove, f..	2	16
Elliott James, Wilton Grove, f..	2	17
Elliott John, Derwent, f..	2	9
Elliott John, Hubrey, f..	6	9
Elliott John, Wilton Grove, f..	2	17
Elliott John F, Wilton Grove, f..	3	12
Elliott John H, Hubrey, f..	6	11
Elsie John, t..	7	1
Elson George, Byron, t.. b ft		45
Elson Mrs, f.. b ft		45
Elson Sidney, Byron, f.. a		47
Elson Wm, Byron, f.. a		47
Elson Wm, f.. a		47
Elwood Ephriam, London, f.. b ft		45
Emery A S, London, f..	1	24
Errington F W, Glanworth..	7	19
Errington Ralph, Glanworth, f..	7	17
Errington R W, f..	7	19
Evans John, Belmont, f..	7	1
Evans John G, Belmont, f..	7	1
Evans W S, Lambeth, t.. etr		70
Everrett Wm, t.. wtr		76
Evieson Alfred, t..	1	30
Evieson Wm, t..	1	30
Falconer R, t..	8	17
Falls George, f..	7	1
Farmer Charles, Glanworth, f..	9	13
Fawcett J G, Belmont, f..	7	1
Fawcett Wm, t..	7	1

	Con.	Lot
Ferguson Daniel, Odell, f..	2	25
Ferguson G W, Lambeth, f.. etr		71
Ferguson J N, Lambeth, f.. etr		71
Ferguson Peter, Odell, f..	2	25
Ferguson Wm, Belmont, f..	7	1
Finch Mrs, Belmont, f..	7	1
Finch Wm, Lambeth, t.. wtr		66
Finch Wm C, Byron, f.. a		49
Finch Wm H, Byron, f.. b ft		45
Findlay Alex, Byron, t.. b ft		43
Fisher Arthur, Glanworth, f..	7	15
Fisher Madison, Glanworth, f..	8	16
Fisher Robert, Glanworth, f..	7	15
Fisher Vicars, Glanworth, f..	8	16
Fitchett Arthur, Belmont, f..	4	3
Fitchlett Ransom, Belmont, f..	6	1
Fitzpatrick W, Belmont, f..	4	2
Flawn Caleb, White Oak, f..	3	19
Flawn Frederick, White Oak, f..	3	19
Flawn W R, Lambeth, f.. etr		76
Fleming Mrs, Wilton Grove, f..	3	12
Fleming Wm, Hubrey, f..	4	10
Fletcher Levi, Lambeth, f.. wtr		78
Fletcher R, London, f.. b ft		23
Flint Fanny, b ft		43
Flint Mrs, Byron, f.. b ft		43
Flowers James, Glanworth, f..	7	12
Flowers John, Glanworth, f..	7	13
Forbes Thomas, White Oak, f..	4	17
Forbes Wm, London, f..	6	23
Foreman J, Lambeth, f.. wtr		77
Fortner Jonas, Byron, f.. b ft		45
Fortner J, Lambeth.. etr		60
Fortner Sylvester, Lambeth, f.. etr		60
Foster David, London, f.. b ft		37
Foster James, t..	1	31
Frampton Joseph, Tempo, t.. etr		55
Frampton Robert, Lambeth, t.. etr		70
Frank Miss A, London, f.. b ft		24
Frank Miss A, London, f..	3	16
Frank Miss E, London, f..	3	16
Frank Miss E, London, f.. b ft		24
Frank H H, Byron, f.. b ft		45
Frank Joseph, Byron, t.. b ft		45
Frank R S, Tempo, f.. b ft		22
Frank Thomas, Wilton Grove, f..	3	15
Fraser James, London,.. b ft		19
Fraser Wm, Wilton Grove, f..	4	13
Frazer Robert, Glendale, f..	2	34
Freeland E J, Wilton Grove, f b ft		24
Garrick James, Lambeth, f.. etr		70
Garside Abram, London, f.. b ft		39
Gartley George, Tempo, f..	2	8
Gauld Mrs E, Hubrey, f..	5	15
Gauld James, Hubrey, f..	5	15
George F B, t..	3	23
Gerrard Charles, Lambeth, f..	4	24
Gerry Thomas, Odell, f.. b ft		25
Gibbons Henry, London, f..	1	25
Gibbs Hector, t.. b ft		36
Gilders S T, London, f.. b ft		36
Gilmore James, Pond Mills, f..	1	18
Glen James A, Glanworth, f..	8	17
Gough E A, t.. a		49
Govenlock Mrs A, Hubrey, f..	5	9
Govenlock Mrs J, Hubrey, f..	5	9
Grant George, t..	1	32
Greenfield G, Nilestown, f..	1	1
Grieve Elliott, Wilton Grove, f..	1	20

HAROLD A. RICHARDSON & CO. Handle only all rail HARD COAL direct from the Mines.

WHY NOT PRACTICE WHAT YOU PREACH if you are a temperance advocate? The Temperance and General Life is doing a magnificent work for Temperance. Why not support it and help to extend its influence?

	Con.	Lot
Grieve James, Pond Mills, f	2	10
Grieve Richard, Derwent, f	2	8
Grieve Thomas, Pond Mills, f	2	12
Grieve Mrs Thomas, f	2	12
Griffin Wm, f	3	8
Griffith Andrew, London, f	b ft	35
Griffith George, Lambth, f	etr	57
Griffith James E, Byron, t	b ft	45
Griffith Jeremiah, Pond Mills, f	2	13
Griffith John, London, f	1	23
Griffith John, Pond Mills, f	2	11
Griffith Wm, Byron, f	b ft	45
Gunn Malcolm, Wilton Grove, t	3	14
Gunn Mrs, London, f	b ft	23
Gurney Wm, Ealing, f	1	16
Haines Isaac, t	1	32
Hair J A,	4	1
Hair Thomas, Derwent, t	4	1
Haldane Joseph, Glendale, f	2	27
Haldane Wm, Odell, f	2	24
Haldane Wm, Odell, f	2	26
Hale D	1	10
Hale D	b ft	10
Hall Alonzo, Lambeth, t	etr	71
Hall Hrs J, f	1	26
Hall Thomas, f	1	26
Hambly Mrs, Belmont, t	7	1
Hambly Samuel, Belmont, f	4	2
Hambly Scott	7	1
Hamblyn Henry, Lambeth, f	etr	71
Hannah Robert, Nilestown, f	1	4
Hanson John	2	5
Harkness Miss, Belmont, f	6	3
Harkness Walter, Belmont, f	7	2
Harper Wm, Belmont, f	7	1
Harris C N, St James' Park, f	b ft	36
Harris Samuel, t	etr	63
Harris Wm, Lambeth,	wtr	65
Harrison James, Lambeth, f	etr	71
Hart Henry, Nilestown, f	2	5
Hart John, Nilestown, f	2	4
Hawkins George, Ealing, f	b ft	16
Hawkshaw H, t	5	18
Hawkshaw W S, Glanworth, f	6	16
Heard Albert, t	etr	71
Hearn R T, Byron, f	b ft	36
Hendra Wm sr, Wilton Grove, f	3	14
Hendra Wm jr, Wilton Grove, f	3	14
Hendrie Archibald, f	2	12
Hendrie E, f	2	12
Hendrie James, f	2	12
Hendrie Mrs, f	2	12
Hendrie Wm, Pond Mills,	2	12
Hicks John, Byron, t	1	39
Hiscott Henry, t	etr	70
Hiscox G T, London, f	1	25
Hislop Adam, White Oak, f	3	23
Holborn A, Belmont, f	6	7
Holborn, John, Belmont, f	6	7
Holden Wm, London, f	bft	19
Hooper R, t	3	21
Hopkins G, Littlewood, t	gore	15
Hourd C W, London, t	2	26
House Isaac, Glanworth, f	6	17
Howard Levi, London, t	1	30
Howe Emery A, Belmont, f	7	1
Howe Emery jr, Belmont, t	7	1
Howe James, St James Park, f	1	30

	Con.	Lot
Howell Mrs, London, f	bft	16
Hoyte M E, Ealing, f	1	15
Hubbard Fred, t	1	50
Hunt Alex, White Oak, f	5	23
Hunt Anson, Lambeth, f	wtr	63
Hunt Edward, White Oak, f	5	23
Hunt E S, Lambeth,	fwtr	63
Hunt Mrs E, Lambeth, f	etr	64
Hunt George, Odell, t	1	27
Hunt Samuel, Lambeth, f	wtr	63
Hunt Walter, London, f	7	20
Hunt Walter, Lambeth, f	etr	64
Hutchinson John, Pond Mills, f	2	7
Hutchinson J K, Pond Mills, f	2	8
Ingles James, Lambeth, f	etr	58
Ingles John, Lambeth, f	etr	58
Ireland Miss E, Lambeth, f	gore	3
Ireland Walter, Lambeth, f	2	48
Ireland W, f	2	48
Irwin David, Lambeth, f	wtr	72
Irwin Wm, London, f	1	13
Jackson Alex, Lambeth, t	gore	16
Jackson David, Nilestown, f	1	1
Jackson David, White Oak, f	5	20
Jackson John, f	1	1
Jackson Robert, Nilestown, f	1	1
Jackson Thomas, White Oak, f	4	22
Jackson Wm, Derwent, t	4	2
Jackson Wm, Lambeth, f	etr	70
Jackson Wm, Pond Mills, f	2	13
Jackson Wm, f	4	22
Jackson Wm, t	4	16
James J, London, f	b ft	19
Janes George M, Byron, f	1	47
Jarvis E S, Nilestown, f	1	5
Jarvis Mrs, Byron, f	b	47
Jarvis Nicholas, Byron, f	b ft	41
Jarvis R G, London, f	1	38
Jarvis Zackary, Byron, f	b	47
Jeffery Thomas, Nilestown, t	1	3
Jenkens B, f	3	17
Jenkins James, Belmont	7	1
Jenkens James, Derwent, f	2	7
Jenkens Mrs, Hubrey, f	5	8
Jenkens Wm, Derwent, f	2	6
Jenkins Wm, t	5	16
Johnston Alexander, Glanworth, f	6	14
Johnston A C, Askin, f	1	28
Johnston David, Glanworth, f	6	18
Johnston F, Glanworth, t	6	21
Johnston George F, White Oak, f	5	21
Johnston Geo S, White Oak, f	5	21
Johnston James, Odell, t	1	24
Johnston Mrs, Odell, f	1	22
Johnston Wm, Glanworth, f	6	19
Johnston Wm, London, t	1	20
Johnston Wm H, White Oak, f	5	21
Jones Abraham, Lambeth, f	etr	64
Jones Albert, Belmont, f	etr	70
Jones David, Lambeth, f	etr	64
Jones George, W, f	etr	65
Jones Gilbert, Lambeth, t	wtr	70
Jones Hiram, White Oak, f	5	20
Jones Mrs, Lambeth, f	etr	71
Jones W R, t	4	18
Kains Alfred, Byron, f	b ft	48
Kains Frank, Byron, f	b ft	48
Kains Fred, Byron, f	b ft	48

P. L. MARDEN & CO. **ASPHALT** Streets, Driveways, Sidewalks, Basement Floors.
416 Richmond St. Telephone 658.

SMITH BROS. For Gas Fixtures and Globes, 'Phone 538. 265 Dundas Street.

	Con.	Lot
Kains Wm, Byron, f .....b ft		48
Kay John, Odell, f 1		25
Keer Charles, Hubrey, f.....5		13
Keer Earnest, Hubrey, ...5		15
Keer John, Hubrey, f 5		15
Kelly Andrew, Lambeth, f ....gore		13
Kelly George, Lambeth, f .....wtr		71
Kelly James A, Lambeth, f.....wtr		70
Kelly John, Lambeth, f .....gore		8
Kendrew Ed, Wilton Grove, f.....1		18
Kenny J D, t ....wtr		69
Kernohan Hugh, Derwent, f 3		1
Kernohan John, Derwent, f 3		1
Kernohan Wm, Derwent, f 3		1
Kettlewell Noah, London, f 1		29
Kettlewell Wm, Glendale, f.....1		31
Keyes Hendry, Derwent, ...3		3
Kilborn Byran, Byron, f .....b ft		45
King John, Lambeth, t .....wtr		67
Kirk Andrew, Hubrey, f 6		10
Knott John, Nilestown, t.....1		1
Laidlaw Elliott, Glanworth, f.....8		11
Laidlaw John, Wilton Grove, f 3		11
Laidlaw Walter, Wilton Grove, f..		
Laidlaw Wm, Wilton Grove, f....		1
Laidlaw Wm, G, Wilton Grove, f..3		11
Lane C A, London, t 1		35
Larn W E, t 7		1
Lawson David, Hubrey, f 4		8
Lawson John, f 5		8
Lawson Peter, Nilestown, f.....1		6
Learn James, St James Park, f.b ft		34
Learn W N, White Oak, f 6		21
Lee Clark D, Glanworth, t.....7		15
Lee James, Odell, t 1		25
Lee J W, Nilestown, f 2		2
Legg C W, Glanworth, f 7		22
Legg George, Belmont, ...7		1
Legg Mrs W, Belmont, f 7		1
Lewis Clifford, Glanworth, f 8		22
Lewis Wm, t 7		20
Lend Mrs, Odell, f 2		21
Ling Wm D, Tempo, f..... ....etr		49
Little James K, Lambeth, f ....etr		60
Little J Benson, Lambeth, f ....etr		62
Little J E, f ....etr		61
Little J L B, ...etr		61
Lobban John, White Oak, f.....5		23
Lock John, Glanworth, f 7		22
Love John C, Littlewood, f ....gore		19
Love Neal, Littlewood, f .....gore		19
Lown David, Lambeth, f .....wtr		69
Lown D W, Hubrey, f 5		14
Lown Wm, Lambeth, f.....wtr		69
McBane Duncan, t 4		12
McBride Wm, Byron, t.....b ft		38
McCallum C D, t 4		17
McCallum D, Derwent, t 3		1
McCann Charles, t 3		21
McClary Mrs, Nilestown, f 1		1
McClary C N, Nilestown, f 1		2
McClary John, Ealing, t.... 1		12
McClary John G, Nilestown, f 1		2
McClellan R I, f.... 1		1
McColl Mrs, Hubrey, f 6		11
McColl Donald, Belmont, f 7		9
McColl Duncan, Glanworth, f.....7		11
McColl John, Glanworth, f 7		11

	Con.	Lot
McCord Joseph, Belmont, f 7		1
McCormack George, Glendale, f ..2		32
McCrimmon A, ...6		6
McCully Mrs, Tempo, f .....gore		26
McCully James, Tempo, f 9		22
McCully John, Tempo, f 9		22
McCully Robert, Tempo, f 9		22
McDonald Charles, t 3		21
McDonald E, t 3		22
McDonnell James, White Oak, f....3		24
McDonnell John, White Oak, f..3		22
McDonell Wm, Glanworth, f 6		18
McDermott M, Nilestown, f.....2		2
McDougald James, White Oak, f ..6		22
McDougall Joseph, Pond Mills		
McDougall Thomas, Pond Mills, f..2		6
McEwen Frank, t 2		13
McEwen Robert, Byron, f 1		49
McGill Peter, Glanworth, f 7		14
McGillivray H, Ealing, t 1		14
McGrath John, Belmont, f 7		4
McGregor Arch'd, Tempo, f....etr		50
McGregor Duncan, Belmont 7		1
McGregor James, Tempo, f ....etr		50
McInnis Alex, St James Park, f..1		30
McIntosh Mrs, Odell, f .....b ft		25
McIntosh Peter, Odell, f 1		26
McIntosh Wm, Odell, f 1		26
McKellar D A, White Oak, t 3		21
McKellar Walker, Belmont, f ..7		1
McKellar Wm, Belmont, f 7		1
McKerlie Wm, Ealing, f.....1		12
McKerlie Wm jr, Ealing, f 1		14
McKenzie Kenneth, Belmont, f...7		1
McKillop J H, London .....b ft		19
McLachlin Mrs, Glanworth, f....8		7
McLachlan James, Glanworth, f..8		10
McLaren James, Byron, t .....b ft		45
McLean Allan, t .....b ft		43
McLellan George, f .....etr		70
McLeod James, t .....wtr		51
McLeod John, t .....wtr		51
McMillan James, Glanworth, f 8		8
McMillan Peter, Belmont, f 5		2
McMurray C H, St James Park, f..1		27
McNames Peter, Lambeth, f 2		48
McNice Wm, Byron, t 1		48
McNiven Peter, Belmont 7		1
McPherson Arch'd, Glanworth, f..7		10
McPherson Daniel, Belmont 7		10
McPherson Donald, Glanworth, f..8		18
McPherson Dugald, Belmont, f 6		8
McPherson Dugald, Glanworth, f ..9		19
McPherson Dugald, Glanworth, f..8		20
McPherson C F, Tempo, f.....ert		57
McPherson F W, Tempo, f.....etr		57
McPherson Mrs H, Glanworth, f..9		19
McPherson John, Glanworth, f..9		19
McPherson John, Glanworth, f ..8		18
McPherson Peter, Glanworth, ...7		10
McTavish Hugh, Belmont, f.....7		1
McWilliams James, London, f 2		23
Mackie Rufus, Byron, f .....a		47
Main Mrs, London, f 1		27
Mair Andrew, Lambeth, f.....b		50
Mair James H, Glendale, f.....1		38
Mair John, Glendale, t 1		39
Mair Wm, Byron, f 1		39
Mann David, Lambeth, f.....etr		71
Mann Francis, Odell, f 1		27

AMERICAN ELECTRIC CO. 214 DUNDAS. Contractors for Incandescent Lighting, Electric Bells and Burglar Alarms

WOODS' FAIR We keep the Latest Novelties in all kinds of Fancy Goods, Chinaware, Hardware, Smallwares, etc. 176 & 178 Dundas St.

	Con.	Lot
Mann George, t	Gore	26
Mann Henry, Lambeth, f	wtr	71
Mann John C, Glanworth, f	7	21
Manning Mrs, Derwent, f	3	1
Manning Mrs, London, f	2	1
Manning Alfred, White Oak, f	5	17
Manning Ferguson, Belmont, f	4	4
Manning George R, Derwent, f	4	1
Manning Jacob I, f	4	1
Manning Jacob W, Belmont, f	5	4
Manning Jonathan, Belmont, f	4	4
Manning John H, White Oak, f	5	18
Manning Lawrence, Derwent, f	4	1
Manning Roland, White Oak, f	5	19
Manning Sylvester, White Oak, f	5	17
Marden Mrs L, Lambeth, f	Gore	15
Marr Alex, Wilton Groce, f	2	21
Marr George, White Oak, f	5	24
Marr Robert, Odell, t	3	16
Marr Robert, Wilton Grove, t	3	16
Marr Wm, Odell, t	2	23
Marsh Elgin	5	2
Martin Miss C, Glanworth, f	6	14
Martin Wm, Belmont, f	7	3
Martin W H, Lambeth, f	etr	71
Martyn W H, Odell, f	1	27
Mathers Andrew, Lambeth, f	wtr	74
Mathers James, Lambeth, f	wtr	74
Matheson Angus, Odell, f	1	25
May S J, Littlewood, f	wtr	56
Meadows Thomas, Glanworth, f	8	17
Meecham Wm, London, f	1	30
Mennill G H, White Oak, f	5	18
Mennill Joseph, White Oak, f	4	16
Meredith Ed, London, f	1	28
Meriam Wallace, Byron, f	b ft	45
Meriam Wesley, Byron, f	b ft	47
Micklborough R, Odell, f	2	26
Middlemore J, White Oak, f	1	22
Miheli Mrs, Odell, f	1	24
Mill John A, Lambeth, f	wtr	67
Mill W H, Lambeth, f	etr	63
Milligan James, f	etr	70
Milne James, White Oak, f	6	23
Milne John, f	6	23
Milne Robert, Glanworth, f	7	23
Millson Caleb, White Oak, f	3	17
Millson Samuel, Glanworth, t	7	18
Monroe Neal, Hubrey, f	3	8
Monroe John, Hubrey, f	5	16
Montague A E, Byron, f	b ft	47
Montague J H, Byron, f	b ft	47
Monteith Henry, Lambeth, f	Gore	11
Moore Abram, Belmont, f	6	2
Moore George, Lambeth, f	wtr	76
Moore John, London, f	5	17
Moore Joseph, Lambeth, f	wtr	76
Morrison John, Glanworth, f	7	8
Morton Charles, f	b ft	19
Mote Matthew, White Oak, t	3	21
Mullard Jonah, London, f	b ft	38
Munger C C, Lambeth, t	wtr	65
Munroe John, Hubrey, f	5	14
Murray George, Odell, f	1	27
Murray George, Wilton Grove, f	2	19
Murray George, Wilton Grove, f	3	12
Murray James, Odell, f	3	15
Murray James, Wilton Grove, f	2	25
Murray John, Wilton Grove, f	4	12
Murray Peter, Wilton Grove, f	3	13
Murray Mrs R, f	2	20
Murray Wm, Wilton Grove, f	4	12
Myers George, Byron, t	b ft	36
Nefld John, Lambeth, f	etr	62
Neno John, Lambeth, f	wtr	70
Nichol Adam, Wilton Grove, f	4	15
Nichol Andrew, Hubrey, f	4	9
Nichol Francis jr, Wilton Grove, f	3	8
Nichol George T, Glanworth, f	6	12
Nichol John, Belmont, f	5	2
Nichol John, Glanworth, f	6	11
Nichol John C, Wilton Grove, f	3	10
Nichol John O, Hubrey, f	6	12
Nichol Robert sr, Belmont, f	5	2
Nichol Robert jr, Hubrey, t	4	11
Nichol Thomas, Hubrey, f	5	16
Nichol Thomas T, Hubrey	3	13
Nichols Alonzo, Lambeth, f	etr	60
Nichols Charles, Lambeth, f	etr	56
Nichols David, Glendale, f	2	31
Nichols Henry, Glendale, f	2	29
Nichols John, f	b ft	19
Nichols Oliver, Lambeth, f	etr	66
Nichols Robert, Pond Mills, f	2	11
Nixon George, Odell, f	b ft	24
Nixon James, Lambeth, f	etr	75
Nixon James sr, Odell, f	1	21
Nixon James jr, Odell, f	1	21
Nixon John, Odell, f	1	21
Nixon John, t	1	28
Nixon John, f	3	20
Nixon Joseph, Lambeth, f	2	37
Nixon Margaret, Odell, f	1	21
Nixon Robert, Glendale, f	1	25
Noble John, Littlewood, f	Gore	24
Norton Allan, London, f	1	32
Norton F D, London, f	1	8
Norton George, London, f	1	34
Norton John, London, f	1	32
Norton Nathan, London, f	1	31
Norton Nelson, London, f	1	32
Norton Wm, London, f	1	36
O'Brien Joseph, Nilestown, f	2	3
O'Brien Wm, Nilestown, f	2	3
Odell Mrs, Odell, f	1	24
Odell Edwin, Wilton Grove, t	4	16
Odell Eli, Odell, f	b ft	25
Odell F A, Nilestown, f	b ft	1
Odell H M, Odell, f	1	23
Odell Peter, Belmont, f	7	1
Odell Wm, Odell, f	b ft	25
Odell W E, Odell, f	1	25
Odell W L, Odell, f	1	25
Odell Wm H, Belmont, f	7	1
Odle Melvin, Wilton Grove, t	3	11
Oliver Alex, Wilton Grove, f	3	11
Orchard Wm, Glendale, f	1	32
Orman Mrs, f	2	32
Orman Walter, Byron, f	b	48
Orman Truman, Byron, f	b	48
Orr George, Tempo, f	etr	51
Orr Jacob, Tempo, f	etr	52
Orr James E, Tempo, f	wtr	50
Orr Thomas, Tempo, f	etr	51
Owery James, London, f	1	30
Palk E J, Derwent	3	4
Palmby Thomas, Nilestown, f	1	1
Palmby Walter, Nilestown, t	b ft	2

WM. A. GAZE, 412 PALL MALL. Manufacturer of Cosey Corners and Hair Mattresses to order.

DYMENT-BAKER LUMBER CO. Lumber Yard, Planing Mill, Box Factory, Wood Carving
271 Bathurst Street.

	Con.	Lot
Palmer Francis, Glanworth, f	8	7
Palmer Thomas, Glanworth, f	8	9
Park John, London, f	1	21
Parkinson Samuel, Ealing, f	b ft	18
Parry D H, Ealing, f	1	14
Parsons H, t	1	24
Passmore Thomas, f	7	21
Paterson John sr, Wilton Grove, f	3	14
Patmore James E, London, f	1	31
Patrick David, Lambeth, f	etr	72
Patrick Eber, Lambeth, f	wtr	73
Patrick Mrs L, Lambeth, f	wtr	72
Patrick W R, Lambeth, f	etr	71
Pearson Alonzo, Earling, f	1	1
Pearson Edward, Nilestown, f	1	1
Pearson James, Nilestown, f	b ft	1
Pease George, Lambeth,	wtr	66
Peirson Robert, London, f	b ft	39
Peirson Thomas, London, t	b ft	39
Pemberton Mrs, Ealing, f	b ft	20
Perkins Curtis, White Oak, f	3	21
Perkins Mrs C, Glendale, f	3	22
Pickle R, Derwent, f	2	5
Pincomb Richard, Glendale, f	2	35
Piper George, Pond Mills, f	2	9
Piper N A, Tempo, t	wtr	54
Piper R, Lambeth, f	wtr	65
Piper Samuel, Tempo, f	wtr	52
Piper S T, Lambeth, f	etr	70
Piper Wm, Lambeth, f	wtr	65
Poile Edmund, Odell, f	1	21
Poole Edmund, Lambeth, f	wtr	70
Poole Joseph, Lambeth, f	wtr	70
Post Jacob, t	5	21
Post James, t	8	21
Post Wm, t	wtr	65
Powney John, Belmont, t	7	1
Pratt Charles, London, f	1	26
Priddis James, f	b ft	41
Procunier M, Nilestown, t	1	1
Prudham H, Nilestown, t	1	4
Pugh R W, White Oak, t	4	18
Pugsley Robert, Odell, f	1	27
Purdy David, London, f	1	30
Purdy R, Glendale, f	2	30
Raisin Robert, London, t	1	27
Ramey Eli W, Tempo, f	wtr	52
Ramey Silas, Tempo, f	wtr	52
Ray Wm, Pond Mills, f	1	11
Rennie John, White Oak, f	3	21
Reynolds C W, Nilestown,	b ft	1
Reynolds Henry, Nilestown, f	b ft	1
Ricard W, Tempo, f	etr	58
Rickard Wm, t	1	22
Richmond Mrs, Nilestown, f	1	1
Riddle George, Wilton Grove, f	2	23
Riddle Samuel, Odell, f	1	20
Riddle Samuel, Odell, f	2	22
Ritchie Arthur, Wilton Grove, t	3	11
Ritchie Mark, Wilton Grove, t	3	11
Robinson E, Lambeth, f	wtr	72
Robinson John, t	1	32
Robinson R, Lambeth, f	etr	72
Robson Reid, t	b ft	19
Rogers Miss, Belmont, f	7	1
Rogers James, t	7	1
Rogers John, Byron, f	1	42
Rolph Mrs, Nilestown, f	b	1
Rome Mrs, Glanworth, f	8	10
Rose Richard, Glanworth, f	8	13
Rose R J, Glanworth, f	8	13
Routledge Mrs, Hubrey, f	5	8
Routledge Andrew, Lambeth, f	etr	58
Routledge Andrew, Lambeth, f	etr	71
Rowe Frederick, Belmont, f	5	1
Rowntree James, Glendale, f	3	7
Rudd Mrs C, f	3	16
Rundel Charles, Tempo, f	etr	57
Rundel Phillip, Tempo, f	etr	56
Rutherford James, t	2	32
Sadler Wm, Lambeth, f	wtr	73
Sage Nelson, Nilestown, f	b	3
Sage Willard, Nilestown, t	b	4
Sageman Charles, London, f	b ft	39
Sampson Wm, London, f	1	26
Sanderson Samuel, Derwent, f	4	1
Saunders Thomas, London, t	1	31
Sawers Benjamin, London, f	b ft	39
Sawers Rev E H, Wilton Grove, f	2	18
Schram Wm, Lambeth, t	gore	3
Scoine Samuel, Woodbank, t	b ft	38
Scott Andrew, Glanworth, f	8	15
Scott Mrs C, f	2	48
Scott Charles, White Oak, f	6	21
Scott David, London, f	1	10
Scott Hopkirk, Lambeth, f	etr	64
Scott James, Lambeth, f	wtr	64
Scott James M, Pond Mills,	1	8
Scott John, Lambeth, f	wtr	64
Scott John, Pond Mills, t	2	7
Scott Mrs R, Pond Mills,	2	10
Scott Walter, Lambeth, f	wtr	64
Scott Wm, London, f	1	26
Scott Wm E, t	1	24
Shannon Wm, Ealing, f	2	13
Shaver Andrew, London,	2	25
Shaver Mrs Ann, London, f	2	26
Shaver Charles, Tempo, f	etr	53
Shaver Jesse, t	3	21
Shaver John W, Wilton Grove, f	3	17
Shelly George, t	8	18
Sheppard Wm, t	1	4
Shiels Wm, Belmont,	7	4
Shoebottom W G, Odell, f	3	16
Shore Charles, White Oak, f	4	19
Shore Frank R, White Oak, f	4	19
Shore Frederick, White Oak, f	4	18
Shore Hardy, Glanworth, f	8	25
Shore Harry, White Oak, f	4	19
Shore John, St Thomas, f	5	20
Shore Vincent, Glanworth, f	7	14
Shore Wm, White Oak, f	5	20
Sigsworth John, Wilton Grove, f	1	18
Sifton Charles, Lambeth, f	gore	7
Simmie R, Byron, t	b ft	45
Simpson Gordon, Belmont,	7	1
Simpson James, Glanworth, t	7	14
Sims Wm, Byron, f	b ft	45
Sinclair Mrs, Belmont, f	7	1
Sissons Robert, Byron, f	b ft	45
Sissons Samuel, Byron, f	b ft	45
Skelding Mrs, Belmont, f	7	1
Slavichnisky M, t	6	24
Smale Eli, t	6	4
Smithers John, Nilestown, t	1	5

Equipped in Modern Style. Competent Instructors. WESTERN DAIRY SCHOOL, STRATHROY, ONT. Open all the year Write for Information.

W. H. HEARD & CO. HOUSES FITTED UP WITH ALL MODERN SANITARY APPLIANCES.
357 Richmond Street.

	Con.	Lot
Smith Archibald, Belmont, f		7 1
Smith C, Lambeth, f		B 50
Smith Daniel, Belmont, f		7 1
Smith Dougald, Belmont, f		7 1
Smith Edward, London, f		1 26
Smith E E, Glanworth, f		8 15
Smith Frederick, Glendale, t		2 31
Smith Harry L, Odell, f		1 22
Smith Henry, Glendale, t		2 31
Smith H J, Lambeth, t		Gore 6
Smith John, Glandworth, f		6 15
Smith Miss M, Glanworth, f		8 9
Smith S W, Lambeth, f		wtr 67
Smith Wm, f		wtr 57
Soules Wm, Belmont, t		7 1
Spettigue F J, London, f		1 22
Spettigue J J, London, f		1 22
Stackhouse Wm, Lambeth, f		wtr 70
Stanley Thomas,		6 2
Stanton Edgar, Littlewood, f		Gore 24
Stanton James, f		Gore 24
Starkey Edward, Glanworth, f		7 23
Stephens H B, Lambeth, f		wtr 65
Stephens R, Askin, f		1 29
Stephenson Wm, Nilesworth, f		B 2
Stevenson David, Hubrey, f		4 10
Stewart C B, Pond Mills, f		1 18
Stewart John, Belmont, f		5 1
Stone Miss M, Lambeth, f		etr 70
Stone Miss V, Lambeth, f		etr 70
Strachan Mrs, Belmont, f		7 1
Strachan Stewart, Belmont, f		7 1
Strachan Thomas W, Belmont, t		7 1
Summers George, Byron, t		b ft 47
Summers E, Glanworth, t		6 17
Summers L P, Belmont, f		6 2
Summers R, Byron, f		b ft 45
Sumner C H, Ealing, f		1 18
Sumner George, Ealing, f		b ft 16
Sumner R, Ealing, f		1 16
Sumner R B, Ealing, f		1 19
Sumner Thomas, Ealing, f		1 16
Sutton Charles W, Lambeth, f		wtr 61
Sutton Cyrus S, Lambeth, f		wtr 61
Sutton Jacob E, Lambeth, f		wtr 61
Sutton James, Lambeth, f		wtr 61
Sutton John, Lambeth, f		etr 64
Sutton John, f		wtr 62
Sutton Samuel H, Lambeth, f		wtr 62
Symms John, London,		b ft 22
Tamlin Thomas, London, f		1 28
Tantor Henry, Byron, f		B 48
Tapping John, London, f		b ft 32
Tapping Nathan, London, f		1 35
Tarratt Henry, Lambeth, f		2 37
Taylor Alex, Tempo, f		wtr 55
Taylor Archibald W, Belmont, f		7 5
Taylor Archibald Y, f		7 4
Taylor George, f		4 22
Taylor John, Wilton Grove, t		2 25
Taylor John J, Belmont, f		7 4
Taylor Neal A, Belmont, f		7 1
Taylor Robert, Glanworth, f		9 21
Taylor Thomas, Odell, t		1 25
Taylor Wm, Tempo, f		etr 54
Taylor Wm A, Belmont, f		8 4
Taylor Wm J, Belmont, f		7 4
Teeple Benjamin, London, f		b ft 37
Teeple Joseph, t		b ft 38

	Con.	Lot
Thomas John, Tempo, f		etr 52
Thomas J A, f		etr 71
Thomas J E, Lambeth, f		wtr 58
Thomas R B, Lambeth, f		wtr 69
Thomas Stephen, Tempo, f		wtr 55
Thompson Alex, Lambeth, f		wtr 74
Thompson James, Glanworth, t		8 8
Thompson John,		b ft 22
Thompson T T, London, f		b ft 23
Thompson Wm, Wilton Grove, f		1 18
Thornicroft John, Lambeth, f		wtr 72
Thornicroft M, Lambeth, f		wtr 73
Tibbetts Mrs, Derwent, f		3 1
Tibbs Fred, f		b ft 23
Tooley Mrs, Belmont,		7 1
Tomlinson Thomas, Odell, f		1 22
Traver Henry, Belmont, f		4 6
Traver Wm, Derwent, f		4 6
Trawbridge Wm, London, f		1 35
Trigger George, Glanworth,		8 10
Trigger Wm, Glanworth, f		8 10
Tucker Matthew, Odell, f		1 25
Tunks Miss E, Byron, f		1 10
Tunks James, London, f		1 34
Tunks John, Lambeth, f		etr 75
Tunks J D, London, f		1 40
Tunks Richard, Byron, f		1 41
Turnbull John, Glanworth, f		8 16
Tye Samuel, Lambeth, f		Gore 45
Vanderlinder M, Lambeth, f		etr 76
Vandermade L M, Lambeth, f		etr 70
Vanpatter H, Belmont,		7 1
Vanstone Edwin, Lambeth, f		wtr 75
Vanstone G A, Lambeth, f		wtr 75
Vanstone S J, Lambeth, f		Gore 12
Vanstone Thomas, Lambeth, f		wtr 75
Vanstone Wm, Lambeth, f		wtr 75
Venning Andrew, Belmont, f		5 1
Wade Jeremiah, Lambeth, t		etr 71
Wadsworth John, Byron, f		1 44
Wadsworth T, Nilestown, t		1 1
Wait J R, London, f		b ft 39
Walker Andrew, Odell, t		1 24
Walker Mrs, Odell, f		2 21
Walker Robert, t		1 24
Walker Robert, t		2 25
Walker Thomas, Belmont, t		7 1
Walker Wm J, Odell, f		1 23
Walker Wm jr, Odell, f		1 25
Walters George, Glendale, f		2 37
Walters George, f		etr 69
Walters Mrs T P, f		1 34
Warden S T, t		7 1
Warren C C, t		B 1
Warren James, Belmont, f		6 3
Warren J T, Lambeth, f		wtr 67
Watcher George, Belmont, f		7 1
Waterman G, t		1 38
Watkins David, Glendale, t		2 28
Weatherston W, Hubrey, f		5 10
Weaver George, f		2 48
Weeks George, Glanworth, f		8 21
Weldon Andrew, Tempo, f		wtr 51
Weldon James O, Tempo, f		wtr 51
Weldon Joseph, Derwent, f		4 2
Weldon Thomas, Littlewood, f		Gore 21
Wells B S, Byron, f		1 43
Wells Mrs J B, Byron, f		b ft 45
West Edmond, London, f		b ft 24

INVESTIGATE THE BIRKBECK LOAN CO.'S
POPULAR SYSTEM OF LOANING. 169 Dundas Street, London.

	Con.	Lot
West Ed jr, London, f.. .. .. .. b ft		24
Westland Wm, Askin, f.. 1		27
Weston Mrs, London, f.. .. ....b ft		24
Whetter Richard, London, f.. ..b ft		24
White Firman, Glendale, f.. 2		36
White George, Glanworth, f.. 9		18
White James, Glanworth, f.. ..9		20
White Walter, t.. .. ..etr		77
Whitehead Benj, f.. 3		21
Whitehead Wm, Glendale, f.....3		21
Wickerson Henry, Byron, f.. 1		48
Wilbur James, Belmont, t.. 6		2
Wilcox George, f.. 8		16
Wilcox Thomas, t.. 5		12
Wilkins Charles, Odell, f.. 2		25
Wilkins E T, t.. 6		9
Wilkins J W, f.....2		48
Wilkins Martin, Belmont, t 6		6
Wilkins M D, Lambeth, f.....2		48
Williams C, Nilestown, f.. 1		9
Williams Stephen, t.. .. .. ..wtr		54
Willows George, Tempo, t.. .. wtr		55
Willows Wm, Lambeth, t.. .. wtr		59
Willsie Ashley, Belmont, f.. 6		7
Willsie Charles, Odell, t.. 1		12
Willsie George, Belmont, f.. 6		12
Willsie Levi, Belmont, f.. 4		5
Willsie Miss, Belmont, f.... 5		5
Willsie Oliver, Derwent, t.. 4		1
Willsie W A, Belmont, f.. 6		1
Willsie W T, Belmont, f.. 7		1
Wilson C E, t.. 2		38
Wilson John, Wilton Grove, f.. ..4		11
Wilson R J, Lambeth, f.. .. .. ..etr		70
Woodly J H, f.. 1		30
Woodhull W, Lambeth, f.. .. ..wtr		50
Woodhull W B, Lambeth, f.. .. etr		67
Wright Frank H, Glanworth, f....6		17
Wright Wm E, Glanworth, f.. ..7		17
Wyatt Hugh, t.. 1		32
Wyatt Mrs, London, f.. 1		32
Yeo James, Ealing, f.. 1		18
Yeo Wm, Ealing, f.. 1		18
Young Mrs, Derwent, f.. 1		7

WILLIAMS—EAST TOWNSHIP.

DAVID WYLLIE, Township Clerk, Ailsa Craig P. O.

Abbreviations: f, freeholder; t, tenant; C. R., Centre Road; C. V., Carlisle Village; N. V., Nairn Village.

After each name follows Post Office Address, Concession and Lot.

	Con.	Lot
Adair Samuel, Springbank, f.. ..13		9
Adair Thomas, Springbank, f.. ..13		9
Anderson Elizabeth, Fernhill, f....4		1
Anderson James, Fernhill, f.. 2		4
Armstrong John, Ailsa Craig, f..20		8
Armstrong Samuel, Ailsa Craig, f.20		8
Barnes Wm, Ailsa Craig, f.....14		8
Bell Wm, Ailsa Craig, f.. 19		25
Bellairs Jane, Springbank, f.....8		14
Bellairs Oswald, Springbank, t....8		14
Bice Artemas, Clandeboye, f.....20		1
Bice Augustus, Ailsa Craig, f....20		11
Bissett Catherine, Nairn, f.....5		11
Bolton Charles C, Crathie, t.. ..7		11
Brown James, Nairn, f.....3		14
Brown Robert, Nairn, f.. 3		14
Brown Thos, London, f.....20		9
Buchanan Duncan, Fernhill, t....3		11
Buchanan Hugh, Fernhill, t.....1		11
Cameron Alexander, Parkhill, t....17		4
Cameron Daniel S, Ailsa Craig, f..20		27
Cameron Flora, Parkhill, f.....16		4
Cameron John, Springbank, f....10		8
Cameron John, Parkhill, f.....15		5
Cameron John B, Duncrief, f.....17		13
Cameron Nancy, Parkhill, f....18		6
Campbel Duncan, Fernhill, f....2		12
Campbell Alexander, Fernhill, f..3		
Campbell Archibald, Fernhill, f..3		6
Campbell Dugald, Fernhill, f.....3		9
Campbell Duncan, Fernhill, f....2		12
Campbell Duncan, Strathroy, f....9		7
Campbell Duncan A, Fernhill, f....2		7
Campbell John, Fernhill, f.....1		7
Campbell Trafford, Fernhill, f....3		8
Campbell Wm, Ailsa Craig, f 20		16
Campbell Wm A, Strathroy, f.....8		6
Carr Albert E, Ailsa Craig, fs.....20		13
Carr William, Ailsa Craig, f.....20		13
Carson John, Ailsa Craig, f.....20		29
Cavanagh Donald, Parkhill, f....cr		19
Cavanagh Robert, Parkhill, f....cr		19
Chapman John, Fernhill, f.....1		4
Chisholm John, Parkhill, t.....16		4
Chishom Margaret, Parkhill, f 16		4
Chisholm Neil, Parkhill, t.....16		4
Clark Andrew, Springbank, t.....6		4
Clark George, Fernhill, f.....5		7
Clark Hugh, Nairn, f.....14		9
Clark Hugh, Springbank, f.....6		4
Clark John, Nairn, f.....5		11
Cluness Alexander, Fernhill, f....4		3
Colton Edwin I, Sprinkbank, t....7		6
Colton Robert I, Springbank, f..7		6
Connell James, Springbank, f....10		3
Connell Peter, Springbank, f.....10		3
Cowie John, Springbank, fs.....11		6
Cowie John B, Springbank, f.....11		6
Cowie Robert, Fernhill, f.. 3		1
Cruickshank Angus, Parkhill, f..cr		8
Cruickshank John, Sprinkbank, t..cr		3
Cruickshank Lewis, Springbank, f.cr		3
Cummins Charles, Crathie, f 7		15
Currie Alexander, Fernhill, f.....1		5

SLATER BROS. TAILORS, 399 Richmond Street,
We have the Largest Stock of Scotch Tweed Suitings in the city. Inspection invited.

HEINTZMAN & CO. PIANOS FOR RENTING. 236 Dundas St. 'Phone 1036. London.

	Con.	Lot
Currie Archibald, Parkhill, f	14	3
Currie Charles, Parkhill, t	14	3
Currie Duncan, Fernhill, t	1	b
Currie John, Fernhill, t	1	5
Currie Neil, Fernhill, t	1	5
Currie Wm, Fernhill, t	1	5
Daniel Daniel, Fernhill, f	1	9
Daniel Elias, Fernhill, f	1	12
Dewar James, Parkhill, f	16	7
Dewar Neil, Strathroy, f	2	21
Dignan Bernard, Springbank, f	cr	6
Dimond Catherine, Nairn,	17	23
Dingman John, Fernhill, f	1	6
Doyle John, Parkhill, f	cr	11
Duncan Andrew, Springbank, f	8	8
Duncan Archibald, Springbank, t	8	9
Duncan Christina, Springbank, f	9	11
Duncan Wm E, Springbank, f	8	8
Duncan Wm J, Springbank, t	8	9
Elliott James, Springbank, f	7	6
Elliott John, Springbank, f	7	5
Elliott Wm, Springbank, f	7	5
Farish John, Falkirk, f	1	28
Ferguson James, Parkhill, f	cr	10
Ferguson Patrick, Parkhill, f	cr	10
Ferguson Roderick, Ailsa Craig, f	20	14
Fletcher Alexander, Fernhill, f	5	3
Fletcher James, Fernhill, f	5	3
Fortune George, Nairn, f	6	15
Fraser Colin, Nairn, f	5	14
Fraser David, Nairn, f	5	16
Fraser Donald M, Nairn, f	16	12
Fraser Dugald, Nairn, f	4	17
Fraser George, Parkhill, f	19	7
Fraser Hugh, Fernhill, f	4	10
Fraser John, Nairn, f	15	6
Fraser Margaret, Parkhill, f	6	15
Fraser Wm G S, Parkhill, f	19	7
Gilchrist John, Parkhill, f	18	5
Gilchrist John A, Parkhill, t	18	5
Gilchrist Samuel, Parkhill, f	13	6
Gillies Archibald, Nairn, f	2	13
Gillies Donald P, Parkhill, f	20	5
Gillies Duncan, Nairn, f	1	16
Gillies James F, Parkhill, t	18	8
Gillies Jane, Nairn, f	2	13
Gillies John, Parkhill, f	18	4
Gillies Peter, Parkhill, f	18	8
Gillies Samuel, Ailsa Craig, f	20	28
Godkin Benjamin, Bay City, Mich, U S, f	20	18
Gordon Peter, Nairn, f	17	24
Gordon Robert, Nairn, f	2	22
Graham John, Springbank, f	13	6
Graham Wm, Crathie, f	7	14
Grant Donald, Nairn, f	17	10
Gray Jane, Nairn, f	13	9
Gray Margaret, Springbank, f	8	10
Gunn John, Ailsa Craig, f	19	21
Happer James, Springbank, f	11	4
Happer Stewart, Springbank, f	11	8
Harrison Frederick, Falkirk, f	1	26
Haskett James, Parkhill, t	16	3
Haskett Joseph, Parkhill, t	16	3
Haskett Richard, Parkhill, f	17	3
Haskett William, Parkhill, f	16	3
Haskett Wm S, Parkhill, f	16	3
Henderson Donald, Ailsa Craig, f	19	17
Henderson John, Ailsa Craig, f	19	16
Headley John C, Fernhill, t	3	2
Henderson Wm, Ailsa Craig, f	18	16
Hord John, Parkhill, f	18	3
Hord Peter, Parkhill, f	cr	24
Hover Silas S, Parkhill, f	cr	17
Hughes Daniel, Falkirk, f	1	27
Hutton Isaac, Parkhill, f	20	7
Hyslop John, Parkhill, f	20	4
Jackson Alfred, Parkhill, t	cr	21
Jackson Matthias, Parkhill, f	cr	21
James Edward, Fernhill, t	3	7
Jenkins Benjamin, Fernhill, t	1	13
Johnson John, Parkhill, f	cr	13
Johnston Alex, Springbank, f	7	2
Johnston Stephen, Falkirk, f	1	18
Keer Wesley, Ailsa Craig, f	20	24
Ladley Elizabeth, Falkirk, f	1	24
Leitch John, Ailsa Craig, f	20	35
Leitch John, jr, Ailsa Craig, f	20	35
Leslie Alexander, Nairn, t	14	9
Leslie Ebenezer, Nairn, t	16	9
Leslie John, Nairn, f	16	9
Levie Archibald, Fernhill, f	4	7
Levie John, Fernhill, f	5	7
Linton Myron, Fernhill, f	1	1
Linton William, Fernhill, f	1	1
Lockhart Zachariah, Parkhill, f	20	12
Lumby Benjamin, Springbank, f	12	6
Lumby John, Springbank, f	12	5
Lumby Donald, Springbank, f	12	5
Lumsden James, Springbank, t	8	6
McArthur Duncan, Ailsa Craig, f	19	23
McArthur James, MD, London, f	19	23
McArthur John, Hensall, f	17	21
McArthur Kenneth, Ailsa Craig, f	17	22
McCallum Archibald, Nairn, f	17	16
McCallum Catherine, Fernhill, f	5	6
McCallum David H, Fernhill, t	3	11
McCallum Donald N, Fernhill, f	6	6
McCallum Hugh, Nairn, f	3	11
McCallum John, Fernhill, f	1	3
McCallum Neil, Komoka, f	1	3
McCallum Wm, Nairn, f	3	11
McCallum Wm A, Fernhill, f	3	5
McCormick John, Parkhill, f	cr	14
McCubbin John, Springbank, f	10	5
McCubbin John, Springbank, t	8	3
McCuish Neil, Parkhill, f	cr	23
McDonald Alex, Parkhill, f	cr	18
McDonald Alex, Ailsa Craig, f	19	14
McDonald Alexander, Fernhill, f	5	4
McDonald Alex, Parkhill, t	4	14
McDonald Alex, Ailsa Craig, t	18	17
McDonald Angus, Parkhill, f	cr	18
McDonald Arch, Parkhill, t	18	14
McDonald Archibald, Ailsa Craig, f	18	10
McDonald Donald, Parkhill, f	13	3
McDonald, Donald, Parkhill, t	18	14
McDonald Hugh, Fernhill, f	5	1
McDonald John, Fernhill, f	5	4
McDonald John B, Parkhill, f	12	3
McDonald John C, Springbank, f	8	11
McDonald John R, Ailsa Craig, f	20	14
McDonald Mary Ann, Parkhill, f	13	3
McDonald Roderick, Nairn, f	15	10
McDonald Roderick, Parkhill, f	19	11
McDonald Wm, Crathie, f	7	17
McDonough Thomas, Parkhill, f	cr	10

LONDON BRUSH FACTORY THOMAS BRYAN. Manufacture Machine Brushes for Flour and Cloth Mills; also Street Sweeping Machine Brushes.

THE SUN LIFE
IS A CANADIAN COMPANY.

Office: Hiscox Building, 367 Richmond St.
A. S. Macgregor, Mgr. Western Ont. Dis.

	Con.	Lot
McDougall Allen, Duncrief, f	1	21
McEwen Daniel A, Ailsa Craig, f	18	21
McEwen Dugald P, Ailsa Craig, f	19	20
McEwen Duncan, Ailsa Craig, f	18	20
McFarlane Alexander, Nairn, t	3	16
McFarlane Duncan, Nairn, f	1	15
McFarlane Duncan, Nairn, t	3	16
McFarlane James, Falkirk, f	20	34
McFarlane John, Nairn, f	3	16
McFarlane John, Nairn, t	1	15
McGugan Godfrey, Poplar Hill, f	4	11
McGregor Alex, Springbank, f	9	10
McGregor Duncan, Springbank, f	9	9
McGregor James, Springbank, f	9	9
McGregor James, Springbank, f	8	4
McGregor John, Springbank, f	cr	5
McGregor Samuel, Springbank, f	9	10
McIntosh Alexander, Ailsa Craig, f	19	29
McIntosh Alex, Springbank, f	8	1
McIntosh Angus, Springbank, f	11	3
McIntosh Donald, Springbank, f	11	5
McIntosh John W, Fernhill, f	4	6
McIntosh Robert, Nairn, t	17	21
McIntosh Wm, Fernhill, f	4	6
McIntosh Wm, Springbank, f	8	1
McIntyre Angus, Parkhill, f	cr	9
McIntyre Angus, Parkhill, fs	cr	10
McIntyre Ann, Nairn, f	2	15
McIntyre Donald, Ailsa Craig, t	19	27
McIntyre Donald, Ailsa Craig	19	27
McIntyre Donald, Fernhill, f	13	4
McIntyre Dugald C, Ailsa Craig, f	3	18
McIntyre Duncan, Nairn, f	3	15
McIntyre John, Ailsa Craig, t	19	27
McIntyre John, Nairn, t	3	15
McIntyre John, Parkhill, f	cr	9
McIntyre John, Parkhill, f	cr	10
McIntyre Malcolm, Ailsa Craig, f	19	25
McIntyre Neil, Ailsa Craig, t	19	27
McIntyre Neil, Ailsa Craig	20	17
McIntyre Peter, Ailsa Craig, f	19	27
McKay Angus, Nairn, f	16	8
McKay Byron, Denfield, f	3	2
McKay John A, Parkhill, f	17	9
McKay Kenneth, Springbank, f	11	9
McKean Peter, Springbank, f	10	5
McKeen Archibald, Springbank, f	7	4
McKeen Arthur, Springbank, f	8	1
McKeichan James, Falkirk, f	1	19
McKellar Arch'd, Ailsa Craig, f	18	28
McKellar Donald, Ailsa Craig, t	18	28
McKellar Neil, Ailsa Craig, f	18	28
McKellar Peter, Ailsa Craig, f	18	27
McKenzie Alexander, Fernhill, f	6	5
McKenzie Alexander, Fernhill, f	6	6
McKenzie Alex G, Fernhill, fs	6	5
McKenzie, David, Nairn, f	14	6
McKenzie Donald, Nairn, f	14	6
McKenzie Donald C, Nairn, f	5	14
McKenzie Flora, Fernhill, f	4	8
McKenzie George, Fernhill, f	6	5
McKenzie Gordon, Nairn, f	15	7
McKenzie Hugh, Nairn, fs	5	15
McKenzie Jessie, Fernhill, f	4	9
McKenzie John, Parkhill, f	14	5
McKenzie John C, Nairn, t	18	20
McKenzie John E, Ailsa Craig, t	20	18
McKichan John, Nairn, t	2	16
McKillop Neil, Springbank, f	cr	7
McLachlan Alex, Fernhill, f	5	8
McLachlan Alex, Parkhill, f	19	5
McLachlan Allan, Parkhill, f	20	3
McLachlan Donald, Parkhill, f	15	3
McLachlan Hugh, Springbank, f	7	1
McLachlan James, Fernhill, f	5	8
McLachlan John A, Parkhill, f	19	6
McLachlan Neil, Nairn, f	1	17
McLaren Alex, Ailsa Craig, t	19	31
McLaren Donald, Ailsa Craig, t	19	31
McLaren Robert, Ailsa Craig, t	19	31
McLean Alexander, Nairn, f	2	19
McLean Allan, Fernhill, f	3	3
McLean James, Springbank, f	7	2
McLean James, Springbank, t	9	6
McLean Peter, Springbank, f	cr	8
McLean Robert, Springbank, f	9	6
McLean Robt D, Springbank, t	9	6
McLean Rod'k, Springbank, f	cr	7
McLeish Alex, Springbank, t	9	3
McLeish Archibald, Springbank, f	8	5
McLeish Isabella, Springbank, f	9	3
McLeish Lachlan, Springbank, f	9	2
McLeish Wm, Springbank, t	9	3
McLellan Murdoch, Parkhill, f	15	5
McLennan Alex, Parkhill, f	19	8
McLennan Hugh, Parkhill, f	19	8
McLennan John, Parkhill, f	19	8
McLennan Wm, Parkhill, f	18	11
McMillan Alex, Parkhill, f	17	9
McMillan Angus, Parkhill, t	cr	15
McMillan Duncan, Nairn, f	17	11
McMillan John, Parkhill, f	cr	16
McMillan John B, Parkhill, f	cr	15
McNames Peter, Parkhill, t	14	4
McNaughton D, Ailsa Craig, f	18	24
McNaughton J D, Ailsa Craig, f	20	20
McNaughton D, Ailsa Craig, f	20	21
McNaughton J, Ailsa Craig, f	18	25
McNaughton J D, Ailsa Craig	20	20
McNeil Angus, Strathroy, f	7	3
McNeil Duncan C, Springbank, f	7	3
McNeil Hector, Fernhill, f	3	6
McNeil John, Strathroy, f	7	3
McNeil Neil, Fernhill, f	3	6
McPherson M, Springbank, f	11	5
McPherson Neil, Ailsa Craig, f	18	12
McPherson R, Ailsa Craig, f	18	9
Marshall Stewart, Ailsa Craig, t	19	32
Massie George, Springbank, f	11	10
Matheson Hector, Parkhill, f	cr	22
Melville John, Fernhill, f	2	2
Menzies Wm, Ailsa Craig, f	19	17
Milliken John, Springbank, f	7	7
Milliken Samuel, Crathie, f	7	9
Milliken Wm A, Crathie, f	7	9
Monck Neil, Parkhill, f	cr	15
Moore Donald, Springbank, f	9	5
Moore John, Fernhill, f	2	8
Morrison Archibald, Parkhill, f	15	5
Morrison Archibald, Parkhill, f	cr	10
Morrison Donald, Parkhill, f	15	4
Morton George, Ailsa Craig, f	6	15
Morrison Hugh, Parkhill, f	15	4
Morrison John, Parkhill, f	cr	14
Morrison John, Parkhill, t	cr	17
Munro Alexander, Fernhill, t	5	9
Munro Helen, Fernhill, f	5	9
Munro Jane, Springbank, f	10	10

What Are You Looking For?
A Coal Merchant. Here we are, don't go any further. Telephone 205 or 721 and we will deliver promptly anything in hard or soft Coal or Wood.

HAROLD A. RICHARDSON & CO.,
Yard, William St. and Grand Trunk Railway.

No Company is making more steady, solid and satisfactory progress than The Temperance and General Life, and no other Company should be chosen by Total Abstainers when insuring their lives.

	Con.	Lot
Munroe John, Nairn, f	6	10
Munroe Roderick, Nairn, f	4	12
Nicholson Murdoch, Fernhill, t	4	4
O'Henly John, Parkhill, f	cr	12
O'Neil Henry A, Parkhill, f	18	3
Orr Chester, Crathie, f	7	12
Orr Elmer, Crathie, f	7	12
Orr James, Crathie, f	7	12
Parsons John, Nairn, t	17	23
Pedden Alexander, Crathie, f	7	16
Phillips Wm, Ailsa Craig, f	18	15
Portsmouth Peter, Woodstock, f	20	3
Potter John, Fernhill, t	2	1
Potter Oliver, Nairn, t	3	13
Priestly Charles, Ailsa Craig, f	18	26
Priestly John, Ailsa Craig, f	19	26
Roberts Michael, Springbank, f	12	8
Roberts Murray, Springbank, t	12	8
Robertson Wm D, Falkirk, f	1	29
Rose Alexander, Nairn, f	3	12
Rose David, Fernhill, f	4	5
Rose Kenneth, Nairn, t	3	12
Ross Alexander, Nairn, f	17	17
Ross Alexander J, Nairn, f	15	11
Ross Alexander M, Nairn, f	15	9
Ross Andrew J, Nairn, f	14	11
Ross Bella A, Nairn, f	5	16
Ross Christina, Nairn, f	15	9
Ross David A, Nairn, f	15	8
Ross Donald, Parkhill, f	17	8
Ross Donald, Springbank, f	13	7
Ross George, Nairn, t	17	12
Ross Geo M, Fernhill, f	3	4
Ross Hugh, Nairn, t	15	8
Ross John, Nairn, f	17	17
Ross John, Springbank, t	13	5
Ross John D, Nairn, f	6	9
Ross John F, Nairn, f	17	17
Ross John R, Parkhill, f	17	8
Ross Marjory, Nairn, f	6	11
Ross William, Nairn, f	17	12
Ross Wm, Fernhill, t	3	4
Ross Wm A, Parkhill, f	17	8
Ross Wm F, Nairn, f	17	17
Sands David, Crathie, f	7	13
Scafe Isabella, Nairn, f	17	18
Scafe John, Ailsa Craig, f	20	19
Scafe John L, Ailsa Craig, f	20	19
Scafe Thomas, Berlin, f	18	18
Siddall Joseph, Ailsa Craig, f	20	28
Siddall Thomas, Ailsa Craig, f	2	23
Siddall Wm C, Ailsa Craig, f	20	28
Singular Joseph, Fernhill, t	3	10
Singular Samson, Springbank, f	8	5
Shipley Geo G, Ailsa Craig, f	20	33
Shipley George L, Falkirk, f	1	29
Shipley Geo M, Falkirk, f	1	28
Shipley James C, Falkirk, f	2	27
Shipley John B, Falkirk, f	1	30
Shipley Wm G, Ailsa Craig, f	20	24
Smith James A, Ailsa Craig, f	19	20
Smith John, Toronto, f	2	14
Steward Duncan F, Ailsa Craig, f	20	22
Steward L, Edmonds, Wash, US, f	19	31
Stewart A C, Ailsa Craig, f	18	29
Stewart A, Ailsa Craig, f	20	32
Stewart Archibald, Ailsa Craig, f	4	18
Stewart Arch C, Ailsa Craig, f	19	20
Stewart Archibald D, Nairn, f	17	27
Stewart Colin, Ailsa Craig, f	19	30
Stewart Daniel A, Nairn, f	6	14
Stewart Donald, Ailsa Craig, f	20	33
Stewart Donald, Nairn, f	3	19
Stewart Donald C, Nairn, f	3	21
Stewart Donald W, London, f	2	16
Stewart Geo H, Falkirk, t	1	23
Stewart James, Nairn, f	17	25
Stewart James D, Falkirk, f	2	29
Stewart James F, Falkirk, f	3	24
Stewart Jane Ann, Ailsa Craig, f	16	13
Stewart John, Springbank, f	5	1
Stewart John C, Ailsa Craig, f	20	31
Stewart John F, Ailsa Craig, f	3	22
Stewart John N, Ailsa Craig, f	19	33
Stewart Margaret, Ailsa Craig, f	13	8
Stewart Peter, Ailsa Craig, f	18	22
Stewart Wm, Nairn, f	2	20
Stirton David, Nairn, t	4	15
Stirton John, Nairn, f	4	15
Sutherland David, Nairn, f	17	26
Thirwall Thomas, Ailsa Craig, f	20	28
Thomas D J, Urbana, Ohio, U S, f	1	11
Thomas Wm J, Fernhill, f	2	10
Thompson Duncan, Nairn, f	5	13
Thompson Robert, Nairn, f	5	12
Thompson Simon, Parkhill, f	18	6
Thompson Wm, Nairn, f	5	12
Treherne David, Fernhill, f	1	14
Treherne Isaac, Fernhill, f	1	13
Tweedie Richard W, Nairn, f	6	9
Veitch John, Ailsa Craig, f	20	10
Veitch Robert, Parkhill, f	10	19
Walker Albert N, Ailsa Craig, t	19	12
Walker John, Ailsa Craig, f	19	13
Walter Hugh, Fernhill, f	1	10
Walter David, Fernhill, f	1	10
Wardell Joseph, Crathie, f	7	19
Wardell Wm, Crathie, f	7	19
Waters David, Fernhill, f	6	4
Waters Donald, Springbank, f	10	6
Waters James, Fernhill, f	6	4
Waters John, Springbank, f	10	6
Waters Wm, Springbank, f	11	7
Watson Rev D, DD, Beaverton, f	4	2
Watson John A, Fernhill, t	4	2
Wells Donald, Springbank, t	9	12
Wells Wm, Parkhill, f	9	12
Westcott Wm H, Falkirk, f	2	28
Williamson Wm C, Parkhill, f	17	13
Wilson Alexander, Nairn, t	6	7
Wilson Samuel J, Parkhil, f	17	5
Wyatt Edward, sr, Springbank, f	18	12
Wyatt Edward, jr, Springbank, f	1	10
Wyatt George, Fernhill, f	5	5
Wyatt Hugh, London, f	10	9
Wyatt Thomas, Springbank, f	8	12
Wyatt Wm, Springbank, t	4	1
Wyllie David, Ailsa Craig, f	17	15
Zavitz Silas, Fernhill, f	1	2
Zavits Silas, Fernhill, f	2	9

P. L. MARDEN & CO. **Mosaic Stone Sidewalks in Colors,**
416 Richmond St. **Telephone 656.** **Cheapest and Best.**

SMITH BROS. Plumbers & Steamfitters, 265 DUNDAS STREET. 'Phone 538.

WILLIAMS—WEST TOWNSHIP.

WM. DAWSON, Township Clerk, Sylvan P. O.

Abbreviations: f, freeholder; t, tenant.

After each name follows Post Office Address, Concession and Lot.

	Con.	Lot
Adair Abraham, Sylvan, f	21	14
Adair Albert, Sylvan, f	21	14
Amor Charles, Sylvan, t	17	23
Amor James, Sylvan, f	17	23
Arnold Mrs Almanda, Sylvan, f	15	15
Arnold Thomas Sylvan	15	15
Atmore Alonzo, Sylvan, f	20	25
Atmore John, Sylvan, f	21	25
Atmore Sylvester, Sylvan, f	21	24
Augustine A W, Arkona, f	7	16
Banks Wm, Parkhill, f	16	9
Barnes Amos, Arkona, f	7	22
Barnes Hickman, Parkhill, f	14	9
Barrett Alfred, Parkhill, f	19	7
Barrett Charles, Parkhill, f	18	12
Barrett John, Parkhill, f	16	8
Barrett Matthias, Parkhill, f	16	6
Barrett Wm, Parkhill, f	17	12
Bartlett George, Arkona, t	7	20
Bartlett John, Arkona, f	7	21
Bartlett Thomas sr, Arkona, f	7	20
Bartlett Thomas jr, Arkona, t	7	20
Bartram James, Arkona, fs	7	13
Bartram Thomas H, Arkona, fs	7	13
Bartram Wm, Arkona, f	7	13
Belt Thomas, Parkhill, t	19	11
Bice Artemus, Clandeboye, f	20	2
Bishop Wm, Fort William, f	19	20
Bitner Mrs Amy, Arkona, f	7	15
Blanchard Herbert, Sylvan, f	21	19
Blanchard Ed, Sylvan, f	21	19
Boylan Mrs Ann, Dawn Mills, f	8	12
Boyce Wm, Parkhill, f	18	3
Boyce Wm J, Parkhill, f	14	5
Brazil John, Sylvan, t	15	18
Brazil Oliver, Parkhill, f	19	8
Breithhaupt L J, Berlin, f	21	19
Brewer Albert W, Sylvan, t	15	16
Brown Albert, Sylvan, f	21	4
Brown James, Sylvan, f	21	4
Brown James, Napanee, f	16	15
Brown James, Sylvan, t	16	15
Brown James, Springbank, f	7	6
Brown Mrs James, Springbank, f	7	6
Brown John, Sylvan, t	16	15
Brown Wm, Sylvan, f	21	3
Buckerfield Joseph, Sylvan, t	15	18
Buckingham Thomas, Sylvan, f	21	22
Bullock John, Parkhill, t	20	20
Cadman James, Parkhill, f	21	18
Cameron Donald, Parkhill, f	14	7
Campbell John, Sylvan, t	21	20
Campbell Martha, Sable, f	10	15
Campbell Richard, Sable, t	10	15
Campbell Robert, Sylvan, f	16	18
Campbell Wm, Springbank, t	8	6
Carroll Samuel, Parkhill, f	16	3
Cathers Charles, Sylvan, f	21	16
Cathers James, Sylvan, f	21	13
Christie George, Parkhill, f	20	3
Clark James, Parkhill, t	16	12
Clark Wm, Sylvan, f	17	23
Clelland Allan, Arkona, t	7	19
Clelland Robert, Arkona, fs	7	19
Cloven James, Detroit, f	13	19
Cluness Alexander, Springbank, t	7	3
Cluness David, Springbank, t	7	3
Cluness James, Springbank, f	a	1
Cluness John, Parkhill, f	18	8
Cluney John, Buffalo, f	20	15
Cochrane John, Arkona, f	9	19
Coldwell Wm J, Parkhill, f	20	22
Cook Frank, Parkhill, t	20	16
Cooper John, Arkona, t	9	16
Cooper John F, Arkona, t	9	16
Cooper Mrs R, Parkhill, f	17	13
Couch Richard, Parkhill, f	19	14
Couch Wm, Parkhill, f	19	14
Cruickshank George, Sable, f	11	11
Cruickshank Louis, Springbank, f	a	2
Cruickshank James, Sable, f	11	3
Cruickshank John, Springbank, f	a	2
Cunningham Joseph, Parkhill, t	20	18
Curtz Samuel, Parkhill, f	19	21
Dale Jacob, Arkona, f	9	19
Davidson Hugh, Arkona, f	7	12
Davidson John, Thedford, f	2	26
Davidson Nathaniel, Arkona, f	12	7
Davidson, Mrs Sarah, Arkona, f	7	21
Dawson Wm, Sylvan, f	16	17
Dennis Abraham, Arkona, f	7	23
Dennis Albert, Arkona, fs	7	23
Dickson Robert, Parkhill, f	18	21
Dignan Thomas, Parkhill, f	17	6
Dinsdale James, Parkhill, f	20	15
Doan Alvin, Sable, f	11	17
Doan Edgar, Sable, fs	9	15
Doan James, Sable, fs	9	15
Doan Lafayette, Sable, f	11	17
Doan Ransom, Sable, fs	9	15
Doan Titus, Sable, f	9	15
Doble Edwin, Parkhill, f	18	19
Doble George, Parkhill, f	18	19
Dobie Wm, Parkhill, f	14	4
Donaldson James, Sable, t	11	6
Donaldson Wm G, Sable, t	11	6
Dowker Eli, Sylvan, t	14	18
Doyle James, Parkhill, t	18	8
East Jabez, Parkhill, f	20	8
Eberly David, Sylvan, f	21	15
Eberly Minnie, Sylvan, f	21	15
Eberly Thomas, Sylvan, f	21	15
Elliot Adam, Parkhill, f	20	9
Elliott Andrew, Sylvan, f	21	24
Elliott John, Parkhill, f	18	11
Elliott Mrs W, Parkhill, f	18	10
Ellis Henry, Sylvan, t	21	26
Ellis James A, Sylvan, f	21	26

American Electric Co. Electric and Combination Fixtures, 214 DUNDAS

WOODS' FAIR It pays to know where to buy your goods at closest prices in Woods' Fair Basement.

	Con.	Lot
Galbraith John, Sable, f.. 9		11
Galbraith Lachlan, Springbank, f..9		4
Galbraith Neil, Sable, f.....9		11
Gilbert John, Sable, f.. 10		15
Gilbert Mary, Sable, f.. 10		15
Gilbert Mrs Solome, Sable, f.....19		15
Gilbert Walter, Sable, f.. 9		14
Gilbert Wallace, Sable, t.....10		15
Gillies Archibald, Arkona, f.. ..9		17
Gillies Colin, Arkona, f.....9		17
Gingridge Edward, Arkona, f.. ..7		22
Gott Edward, Brantford, f.. 10		19
Gray Robert, Parkhill, f.. 16		10
Grierson Wm P, Wingham, f.....17		16
Grieve Adam, Parkhill, t.. 19		8
Grieve Mrs S, Parkhill, f.. 19		8
Guy James, Sable, f.. 9		12
Hall Arthur, Syvan, f.....21		11
Hall Charles, Sylvan, f.....21		12
Hall James H, Sylvan, f.....20		25
Hall John T, Sylvan, f.. 21		13
Harris Elijah, Sylvan, f.....21		11
Harrison J E, Sylvan, t.. .. 9 Main		st
Harvey Duncan, Springbank, f..a		3
Haskett Richard, Parkhill, f....a		18
Haskett Richard jr, Parkhill, f..a		20
Haskett Wm, Parkhill, f.. .. .. a		20
Hastings Wm, Parkhill, f.....20		4
Hay David, Arkona, f.. 21		7
Hay Timothy, Arkona, f.. 9		22
Hayes Alexander, Parkhill, f.....18		13
Hayes Charles, Parkhill, f.. 18		9
Hayes James, Parkhill, f.....18		10
Hendrick George, Arkona, f.. ..8		11
Hendrick James, Arkona, t.....8		9
Hendrick John, Arkona, f.. 8		9
Hendrick Lorenzo, Arkona, t.....8		9
Herrington Josiah, Arkona, f.. ..7		18
Hill Alexander, Sylvan, f.. 11		18
Hill Wm, Sylvan, f.. 11		19
Holmes James, Arkona.....9		21
Homes Wm, Arkona, f.. 7		20
Jackson John, Parkhill, f.....20		17
James David, Parkhill, f.....18		16
James Edwin, Sylvan, f.....21		11
James George, Parkhill, f.. 18		14
James John, Parkhill, f.....19		15
James John G, Parkhill, f.....19		15
Janney George, Sylvan, f.....11		21
Janney Robinson, Sylvan, t.. ..11		21
Janney Wm G, Sylvan, t.. 11		21
Jennison Henry, Parkhill, f.. 20		14
Johnson Angus, Parkhill, t.. ..a		12
Johnson Donald, Parkhill, t.. ..a		12
Johnston Frank, Sylvan, t.. 18		23
Johnson John, Parkhill, f.. .. ..a		12
Johnson John A W, Sylvan, f.. ..21		10
Johnson Neil, Parkhill, f.. .. ....a		12
Johnson Roderick, Parkhill, f.. ..15		8
Johnson Thomas, Sylvan, f.. 19		21
Johnson Thomas I, Parkhill, f.. ..19		7
Johnson Wm, Sylvan, f.. 21		22
Johnson Wm H, Sylvan, f.. 21		9
Kearns Byran, Parkhill, t.. .. ..a		10
Kearns Thomas, Parkhill, f.. ..a		10
Kelly John, Parkhill, f .....a		24
Kelly Wm, Parkhill, f.. .. .. ..a		24
Kenny John, Sable, f.. 10		15
Kilgallin James, Parkhill, f.....13		9

	Con.	Lot
Kirkpatrick Robert, Parkhill, f....15		18
Kirkpatrick Wm, Sylvan, f.. 16		16
Knight A P, Sylvan, f.....21		23
Knight Philip, Sylvan, f.. 21		23
Knight Robert O, Sylvan, f.....19		23
Levett Henry, Parkhill, f.. 19		11
Loomis Oran, Sylvan, t.....14		16
Loomis Oscar, Sylvan, t.. 15		14
Loomis Stephen, Sylvan, f.. 14		16
Lotan John, Parkhill, t.....20		19
Love Dougald, Parkhill, f.. 10		9
Love John jr, Parkhill, f.. 10		9
Love Mrs John, Arkona, f.....10		7
Love Louis, Sable, t.. 10		7
McAdam Alexander, Sable, f.. ..10		13
McAdam John, Sable, f 11		16
McAdam John jr, Sable, t 11		16
McAdam Wm, sr, Sable.....11		16
McArthur Mrs, Parkhill, f.....20		11
McCormick Arch'd, Parkhill, f...13		6
McCormick Dougald, Parkhill, f..13		6
McCormick Daniel, Parkhill, f ..13		6
McCormick Daniel, Parkhill, f..13		6
McCormick Neil, Parkhill, f....12		6
McCormick Stephen, Parkhill, f ..13		6
McCubbin John, Springbank, f....11		6
McCuish Hugh, Sylvan, f.....14		18
McCuish Murdoch, Sylvan, f 14		18
McCurdy John, Parkhill, f 19		13
McDonald Alexander, Parkhill, f.a		19
McDonald Alexander, Sylvan, t..11		20
McDonald Allan jr, Sable, t 10		6
McDonald Allan sr, Sable, f 10		6
McDonald Allan, Sable, t 10		14
McDonald Angus, Sylvan, f.....11		20
McDonald Angus, Parkhill, f ....a		19
McDonald A D, Sylvan, f.....21		8
McDonald Mrs A, Sylvan, f 16		18
McDonald Donald, Sable, f 10		14
McDonald John, Parkhill, f 13		11
McDonald John, Parkhill, t 18		6
McDonald John, Parkhill, f .....a		9
McDonald John, Sable, f 11		7
McDonald Lachlan, Parkhill, f...13		11
McDonald Lachlin, Sylvan, t....11		20
McDonald Murdoch, Sable, f 10		17
McDonald Wm, Sable, f 7		1
McDonald Wm jr, Sable, t 10		14
McEachren Donald, Sylvan, f ..12		16
McEwen Mrs Duncan, Arkona, f.9		17
McGregor Donald, Springbank, f.a		2
McGregor Duncan, Parkhill, f.....a		5
McGregor D jr, Springbank, f ..9		3
McGregor James, Springbank, t..a		2
McIntosh Alexander, Parkhill, f .12		4
McIntosh Alexande[redacted]arkhill, f.20		8
McIntosh Angus, P[redacted]hill, f.....13		4
McIntosh Angus, Parkhill, f....14		5
McIntosh Angus, Arkona, f.....9		24
McIntosh Donald, Parkhill, f....14		9
McIntosh Donald, Parkhill, f 13		4
McIntosh Dougald, Parkhill, f....19		7
McIntosh John D, Parkhill, f....14		10
McIntosh Lachlin, Parkhill, f ..12		4
McIntyre Arch, Duluth, f.....18		6
McIntyre Archibald, Parkhill, f..14		6
McIntyre Charles, Parkhill, f 12		12
McIntyre Colin, Parkhill, f.....12		12
McIntyre Columba, Parkhill, f..13		3
McIntyre Donald, Parkhill, f 18		6

The Canadian Savings & Loan Co. 420 and 422 RICHMOND STREET.

Capital, - - $750,000.00
Reserved Fund, $210,000.00
Assets, - - $1,843,392.90

FLEXIBLE STEEL... WIRE MATS | Best Door Mats made for public buildings or private residences manufactured by Dennis Wire and Iron Co.

	Con.	Lot
English Stanley, Sylvan, t	17	23
Fair Alexander, Arkona, f	9	19
Fairbanks Charles, Parkhill, f	20	16
Ferguson Patrick, Parkhill, f	a	9
Fletcher Archibald, Arkona, f	21	3
Fletcher Mrs D, Arkona, f	21	3
Fountaine Herbert, London, f	17	23
Fraser Donald, Arkona, f	9	18
Galbraith Angus, sr, Sable, f	10	11
Galbraith Angus, jr, Sable, f	10	11
Galbraith Donald, Sylvan, f	21	4
McIntyre Hugh, Duluth, f	18	6
McIntyre James, Parkhill, f	12	8
McIntyre John E, Parkhill, f	18	6
McIntyre L C, Parkhill, f	13	3
McIsaac Donald, Parkhill, f	13	7
McIsaac Finlay, Parkhill, f	18	6
McKellar Donald jr, Sable, t	21	1
McKellar Donald sr, Sable, f	10	12
McKellar John, Sable, t	21	1
McKellar Robert, Sable, t	9	12
McKenzie Donald, Sable, f	10	5
McKenzie John A, Sarnia, f	7	21
McKenzie Wm, Roseland, Man, f	17	3
McKenzie Wm, Sable, f	11	4
McKenzie Wm jr, Sable, f	10	5
McKenzie Wm R, Parkhill, f	12	10
McKillop Neil, Parkhill, f	a	7
McKillop Neal jr, Parkhill, f	a	7
McKinnon Donald, Parkhill, f	15	7
McKinnon Donald, Parkhill, f	18	6
McKinnon Rev J, Springbank, t	a	5
McKinnon Neil, Parkhill, t	14	7
McKinnon Roderick, Parkhill, f	a	16
McKinnon Sarah, Parkhill, f	18	6
McLachlan Angus, Sylvan, t	10	19
McLachlan Arch'd, Arkona, t	9	20
McLachlan Arch'd, Sylvan, f	17	22
McLachlan A L, Sylvan, f	21	3
McLachlan Hugh, Sylvan, f	21	2
McLachlan John, Arkona, t	9	20
McLachlan John, Sylvan, f	12	2
McLachlan Neil, Sylvan, f	17	22
McLachlan Alex, Sylvan, f	21	2
McLarty Donald, Parkhill, t	15	12
McLarty Duncan, Parkhill, f	15	12
McLarty Edward, Parkhill, t	15	12
McLean Mrs Annie, Sylvan, f	21	15
McLean Hector, Sylvan, f	12	16
McLean Peter, Parkhill, f	a	17
McLean Roderick, Sable, f	11	11
McLeish Angus, Sable, f	10	8
McLeish Archibald, Sable, f	9	8
McLeish Archibald, Sable, f	11	15
McLeish Donald, Springbank, f	7	8
McLeish Donald sr, Springbank, f	8	4
McLeish Donald jr, Springbank, t	8	5
McLeish Duncan, Sable, f	11	15
McLeish John sr, Springbank, f	8	7
McLeish John, Arkona, f	7	11
McLeish John, Sylvan, f	19	22
McLellan Donald, Parkhill, f	12	8
McLellan Donald, Parkhill, f	14	9
McLellan John, Arkona, f	9	25
McLellan John, Parkhill, f	14	9
McLellan John jr, Arkona, f	9	24
McLellan Murdock, Parkhill, t	12	8
McLellan Neil, Parkhill, t	12	5
McLeod Archibald, Parkhill, f	14	10
McLeod George, Arkona, f	9	16
McLeod James, Parkhill, f	17	10
McLeod John, Parkhill, t	19	12
McLeod John, Parkhill, f	17	10
McLeod John, Sable, t	11	5
McLeod Murdoch, Parkhill, f	19	12
McLeod Neil, Sylvan, f	21	5
McLeod Norman, Sylvan, f	21	5
McLeod Sarah, Parkhill, f	16	12
McLeod Simon, Parkhill, f	12	17
McMillan Alexander, Parkhill, f	12	12
McMillan Angus sr, Sable, f	10	10
McMillan Daniel, Parkhill, f	12	12
McNeil Alexander, Sable, f	a	7
McNeil Malcolm, Sable, f	19	3
McPhee Angus, Parkhill, f	13	15
McPhee Angus, Sable, f	11	9
McPhee Donald, Parkhill, f	12	10
McPhee Donald, Parkhill, f	13	15
McPhee Donald, Parkhill, f	12	14
McPhee Donald, Sylvan, f	12	15
McPhee Donald, Parkhill, t	13	13
McPhee Hugh, Parkhill, f	12	13
McPhee James, Parkhill, f	12	13
McPhee John, Parkhill, f	13	14
McPhee John, Parkhill, f	14	12
McPhee John D, Parkhill, f	12	10
McPhee Roderick, Parkhill, t	13	13
McPhee Mrs Sarah, Parkhill, f	13	14
McPhee Neil, Sable, f	11	9
McPherson Angus, Springbank, f	a	4
McPherson Donald, Parkhill, f	18	6
McPherson Donald, Sable, f	10	4
McPherson Wm, Sable, f	10	4
McRae John J, Parkhill, f	a	11
McVicar Duncan, Parkhill, f	13	10
Mackey James D, Sylvan, f	14	17
Mackey James M, Sylvan, f	13	17
Mackay John A, London, f	13	17
Marsh Joseph, Arkona, f	7	22
Marshall John, Thedford, f	21	26
Mathers Charles, Parkhill, f	20	20
Mathers Daniel, Parkhill, f	20	12
Mathers David, Parkhill, f	20	12
Mathers George, Parkhill, f	20	12
Mathers Harvey, Parkhill, t	20	1
Mathers John, Sylvan, f	19	21
Monck Neil, Parkhill, f	a	15
Moore Michael, Arkona, f	7	22
Morrison Alex C, Parkhill, f	a	14
Morrison Angus, Parkhill, f	a	13
Morrison Angus, sr, Parkhill, f	13	5
Morrison Angus A, Parkhill, f	14	3
Morrison John, Parkhill, t	20	15
Morrison John, Parkhill, t	a	16
Morrison Malcolm, Parkhill, t	a	11
Morson Andrew, Sylvan, t	15	15
Mosher John J, Parkhill, f	18	15
Murray Robert, Thedford, t	21	28
Niblock John, Parkhill, f	19	3
Niblock Mrs Joseph, Parkhill, f	20	3
Niblock Wm, Parkhill, f	15	6
Nichol Peter, Parkhill, f	18	9
Nichols John, Arkona, f	9	21
Nicholson George, Sylvan, f	17	19
Nicholson Robert, Sylvan, f	17	19
Nicholson Stephen, Sylvan, f	17	18
Nicholson Wm, Slyvan, f	17	19

Save Your Eyes. TELEPHONE 1085.
Have your Glasses fitted right. Consult the only exclusive specialist in Canada.
F. C. La GRANGE, M.O.,
219 Dundas Street, London, Ont

W. H. HEARD & CO. Beer Pumps, Well Pumps, Iron Pipe, Fittings, Brass Valves, Engineers' Supplies. 357 RICHMOND STREET.

	Con.	Lot
Norton Ward, Arkona, f	9	18
Nundy Mrs, Lleury, f	9	20
Nutt Cyrus, Sylvan, f	21	17
Nutt George, Sylvan, t	14	14
Nutt Horace, Sylvan, f	14	14
Nutt Horace, jr, Sylvan, f	21	16
Nutt Martin, Sylvan, f	21	16
O'Henley John, Parkhill, f	a	11
O'Henley John, jr, Parkhill, f	a	11
O'Neil Fred, Parkhill, t	20	11
O'Neil Wm, Arkona, f	8	15
Oliver David, Arkona, f	8	9
Oliver George, Arkona, f	8	10
Oliver Wm E, Arkona, f	8	9
Pascoe Wm, Sylvan, f	20	24
Paton James, sr, Parkhill, f	16	11
Paton James jr, Parkhill, f	15	11
Paton John, Parkhill, t	16	11
Patrick John, Parkhill, f	19	9
Patterson John sr, Springbank, f	7	4
Patterson John jr, Springbank, t	7	5
Patterson John, sr, Sylvan, f	21	20
Patterson John, jr, Sylvan, f	19	18
Patterson Peter, Springbank, f	7	4
Peck Mrs Lovina, Parkhill, f	16	15
Peck Samuel, Sylvan, t	16	14
Peck Samuel C, Sylvan, f	16	14
Peck Wm, Sylvan, t	19	20
Pedden Wm, Parkhill, t	17	3
Pedlar Wm, Parkhill, f	14	11
Peterkin Wm, Parkhill, f	12	9
Poore Charles, Sylvan, f	20	23
Porte W J, Forest, f	21	20
Powell Thomas, Parkhill, f	18	5
Prittie Alex, Sylvan, t	10	19
Prittie George, Sylvan, f	10	19
Prittie Francis, Sylvan, t	10	19
Prittie Thos, Sylvan, t	10	19
Randall Arthur, Sylvan, f	21	17
Randall Edward, Sylvan, f	21	15
Randall Mrs E, Sylvan, f	21	16
Randall James, Sylvan, f	21	22
Randall Joseph, Slyvan, t	21	21
Randall Wm, Sylvan, t	16	18
Randall Wm E, Slyvan, f	21	22
Randall Wm J, Sylvan, f	16	18
Ranks George, Arkona, f	7	24
Ranks John, Arkona, f	7	24
Riggs Robert, Arkona, t	8	12
Riggs Thomas, Arkona, f	8	13
Rogers T L, Parkhill, t	21	21
Ronald Alexander, Parkhill, f	17	14
Ronald Alexander jr, Parkhill, f	16	7
Ronald James, Parkhill, f	17	14
Ronald Wm, Parkhill, f	17	15
Rutherford Thomas, Sylvan, f	14	17
Ryan James, Sylvan, f	20	21
Ryan Patrick, Sylvan, f	18	21
Sadler James, Sylvan, f	17	20
Sadler James, Sylvan, f	17	20

	Con.	Lot
Sadler Thomas, Sylvan, f	17	21
Schofield Jonas, Parkhill, f	20	13
Scott James, Sable, t	11	10
Scott John W, Sylvan, f	21	21
Scott Wm, Sable, t	11	10
Scrcombe John, Sylvan, t	12	17
Shaddoch Enoch, Parkhill, f	18	9
Shaddoch Thomas, Parkhill, f	18	9
Skirratt Thomas, Parkhill, f	18	6
Smith John, Sylvan, f	21	25
Smith John B, Sylvan, f	21	25
Smith Wm, Sylvan, f	18	23
Steele Alexander, Springbank, t	a	5
Steele Donald, sr, Parkhill, f	13	12
Steele Donald C, Parkhill, f	13	13
Steele Peter jr, Parkhill, f	14	13
StewartDavid, f	7	11
Stewart Edward, Parkhill, f	a	23
Stewart James, Arkona, f	7	10
Stewart John, Springbank, f	7	9
Stewart Peter, Parkhill, f	a	21
Stutt John, Forest, f	18	22
Stutt Richard, sr, Forest, f	18	22
Stutt Richard jr, Forest, f	18	22
Tait John, Parkhill, t	a	24
Tait Thomas, Parkhill, f	a	24
Tanner James, Sylvan, t	21	20
Tanton Robert, Sylvan, f	11	21
Teeple George, Sable, f	11	13
Teeple Wm, Sable, f	11	12
Teeple Wilson, Sable, f	8	14
Telfer Walter, Parkhill, f	19	19
Thompson Donald, Parkhill, f	17	9
Thompson Elijah, Sylvan, f	19	24
Thompson John S, Sylvan, f	18	20
Thompson John M, Sylvan, f	20	24
Thompson Robert, Sable, f	11	14
Thompson Thos S, Sylvan, f	19	24
Thompson Thos T, Sylvan, t	19	24
Vernon Nelson, Sylvan, f	17	17
Wade John, Parkhill, f	17	4
Wade Robert, Parkhill, f	17	4
Walker Angus, Parkhill, t	19	8
Walsworth Peter, Sylvan, f	16	13
Waltz John, Arkona, f	7	21
Watts Charles, jr, Sable, f	9	13
Watts John, Sable, f	9	13
Watts Wm M, Sylvan, f	21	7
Watson Hugh D, Parkhill, f	a	8
Watson Thomas, Arkona, f	9	14
Waun Frank, Sable, f	11	8
Waun James, Sable, f	11	8
Waun John, Arkona, t	21	2
Waun Joseph E, Parkhill, f	15	9
Waun Riely, Arkona, t	21	3
Wells Pearl, Arkona, t	7	21
Whitelaw Wm, Sylvan, f	21	13
Wiley Hugh, Arkona, f	7	19
Wilkie Alexander, Springbank, f	7	2
Wilson Isaac, Sylvan, f	21	27

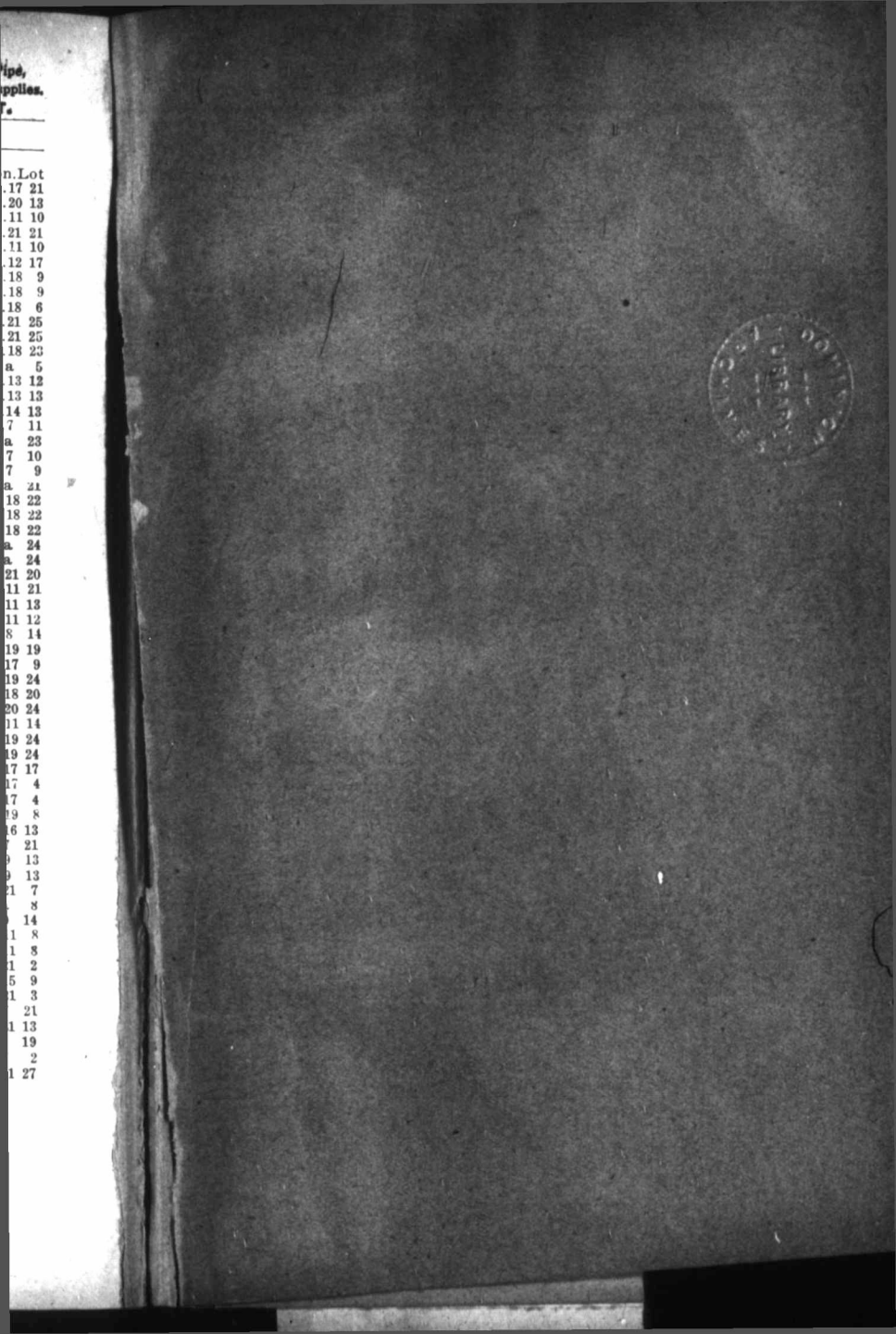

A DEFINITE CONTRACT

IS THE **UNCONDITIONAL ACCUMULATIVE POLICY**

ISSUED BY THE

Confederation Life Association.

It is a simple promise to pay the sum insured. There are no conditions or restrictions, the insured being at liberty to travel or reside in any part of the world.

Paid-up policies, surrender values and extended insurance guaranteed.

W. C. MACDONALD, Actuary.

J. K. MACDONALD, Managing Director.

Rates and full information sent on application to

F. H. HEATH, General Agent.

GEO. PRITCHARD, City Agent.

LONDON, ONT.

INSURANCE

For Protection Only

THE COMMERCIAL POLICY

Is an excellent medium. It furnishes safe and legitimate insurance at the net cost, thereby enabling one to build up a large estate for dependents.

For Protection and Investment

THE COMPOUND INVESTMENT POLICY

Is an attractive and remunerative medium. It specially provides for the loan to the insured of all premiums beyond the 10th year and should death occur thereafter the full face value of the policy is payable. It further provides for the return of all premiums beyond the 10th year in addition to the face of the Policy should death occur within the investment period.

THESE TWO ADVANTAGEOUS POLICIES ARE ISSUED BY THE

NORTH AMERICAN LIFE ASSURANCE COMPANY, TORONTO,

which has a larger ratio of assets and net surplus to liabilities than any other Canadian Company.

Pamphlets explanatory of the plans and position of the Company furnished on application to

R. B. HUNGERFORD,
WM. GIBSON or
A. AIKMAN, Agents,
London, Ont.

WM. McCABE,
Managing Director.

WESTERN Assurance Co.

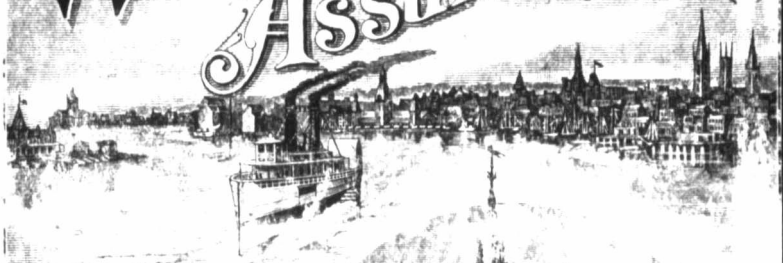

FIRE AND MARINE.

HEAD OFFICES, CORNWELLINGTON & SCOTT STS

TORONTO.

Capital Subscribed	$2,000,000.00
Capital Paid-Up	1,000,000.00
Cash Assets over	2,320,000.00
Annual Income over	2,300,000.00
Losses paid since Organization, over	24,000,000.00

Agencies in Principal Cities and Towns in Canada and United States.

DIRECTORS

HON. GEO. A. COX, President.
J. J. KENNY, Vice-President and Man. Director.
HON. S. C. WOOD.
ROBT. BEATY.
W. R. R. COCKBURN.
W. R. BROCK.
GEO. McMURRICH.
H. N. BAIRD.
JAS. KERR OSBORNE.
A. FOSTER, Secretary.

BEDDOME & BROWN, Agents,
437 Richmond St., LONDON, ONT.
Telephone No. 693.

TORONTO LITHO. CO.