

**CIHM
Microfiche
Series
(Monographs)**

**ICMH
Collection de
microfiches
(monographies)**



Canadian Institute for Historical Microreproductions / Institut canadien de microreproductions historiques

© 1994

The copy filmed here has been reproduced thanks to the generosity of:

Archives of Ontario
Toronto

The images appearing here are the best quality possible considering the condition and legibility of the original copy and in keeping with the filming contract specifications.

Original copies in printed paper covers are filmed beginning with the front cover and ending on the last page with a printed or illustrated impression, or the back cover when appropriate. All other original copies are filmed beginning on the first page with a printed or illustrated impression, and ending on the last page with a printed or illustrated impression.

The last recorded frame on each microfiche shall contain the symbol \rightarrow (meaning "CONTINUED"), or the symbol ∇ (meaning "END"), whichever applies.

Maps, plates, charts, etc., may be filmed at different reduction ratios. Those too large to be entirely included in one exposure are filmed beginning in the upper left hand corner, left to right and top to bottom, as many frames as required. The following diagrams illustrate the method:

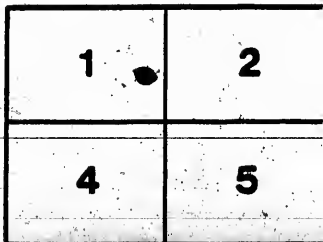
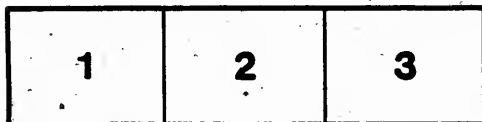

uced thanks

L'exemplaire filmé fut reproduit grâce à la générosité de:

Archives of Ontario
Toronto

at quality
l legibility
th the

Les images suivantes ont été reproduites avec le plus grand soin, compte tenu de la condition et de la netteté de l'exemplaire filmé, et en conformité avec les conditions du contrat de filmage.

are filmed
ding on
ed impres-
ats. All
ing on the
Impres-
a printed

Les exemplaires originaux dont la couverture en papier est imprimée sont filmés en commençant par le premier plat et en terminant soit par la dernière page qui comporte une empreinte d'impression ou d'illustration, soit par le second plat, selon le cas. Tous les autres exemplaires originaux sont filmés en commençant par la première page qui comporte une empreinte d'impression ou d'illustration et en terminant par la dernière page qui comporte une telle empreinte.

ffiche
g "CON-
"END").

Un des symboles suivants apparaîtra sur la dernière image de chaque microfiche, selon le cas: le symbole \rightarrow signifie "A SUIVRE", le symbole ∇ signifie "FIN".

ed at
arge to be
filmed
r, left to
es as
rate thè

Les cartes, planches, tableaux, etc., peuvent être filmés à des taux de réduction différents. Lorsque le document est trop grand pour être reproduit en un seul cliché, il est filmé à partir de l'angle supérieur gauche, de gauche à droite, et de haut en bas, en prenant le nombre d'images nécessaire. Les diagrammes suivants illustrent la méthode.

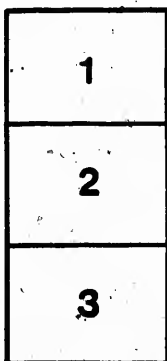
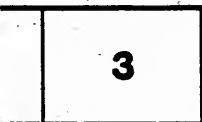

MICROCOPY RESOLUTION TEST CHART

(ANSI and ISO TEST CHART, No. 2)



4.5

5.0

5.6

6.3

7.1

8.0

9.0

10

11.2

12.5

14.3

16

18

20

22.5

25

28

31.5

36

40

45

50

56

63

2.8

3.2

3.6

4.0

2.5

2.2

2.0

1.8



APPLIED IMAGE Inc

1653 East Main Street
Rochester, New York 14609 USA
(716) 482-0300 - Phone
(716) 288-5989 - Fax

UNITED COUNTIES OF LEEDS

Elyah Dalton
the *Township* of *Southern*
in the said Unit

his hand that no complaint respecting the List of Voters' 1888, had been received by him within thirty days after and on application of the Clerk, I. ~~James~~ *James* of the United Counties of Leeds and Grenville, in pursuance of the "Voters' Lists Act," certify that the annexed printed List received by me from the said Clerk, under Section ~~of the~~ *of the* List of Voters for the said Municipality for the year 1888

Given under my hand and Seal, at the Town of Brockton
this *twentieth* day of *November*

OF LEEDS and GRENVILLE.

Clerk of the Municipality of

of *South Gower*

in the said United Counties, having certified under the List of Voters' for said Municipality, for the year

beginning thirty days after the first posting up of the same ;

~~James Reynolds the Sheriff~~
~~James Brown McDowney~~ Judge of the County Court

Grenville, in pursuance of the provisions of The

annexed printed List of Voters, being one of the copies

under Section ^{* Five *} ~~three~~ of the said Act, is the Revised

copy for the year 1888

at the Town of Brockville, in the said United Counties,

of *November* A. D. 1888

James Reynolds

Judge.



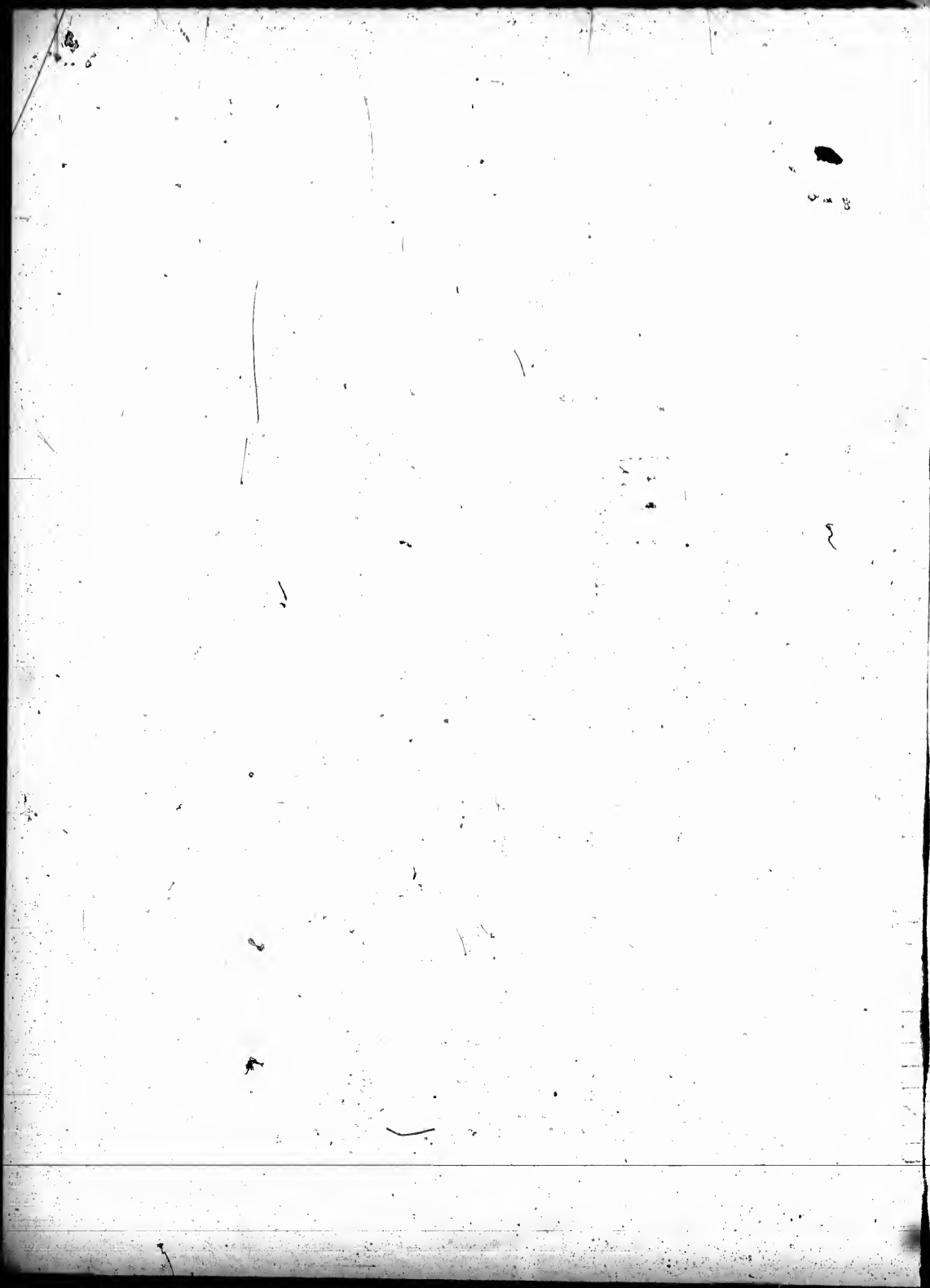

Rec'd 14 Aug 88
RR 99

VOTERS' LIST, 1888



MUNICIPALITY OF THE Township of South Gower.

Schedule of Post Offices.

1 Heckston ; 2 South Gower ; 3 Kemptville ; 4 Hallville ; 5 Osgoode ; 6 Christie's Corners ; 7 Millar's Corners ; 8 South Mountain ; 9 Kara ; 10 Cardinal.

Polling Sub-Division No. 1.—Comprising the 1st, 2nd, 3rd and 4th Concessions of said Township of South Gower, and not including that part of the 2nd and 3rd Concessions of South Gower which was formerly a part of North Gower.

PART I.—Persons entitled to Vote at both Municipal Elections and Elections to the Legislative Assembly.

No. on Roll.	NAME.	JURORS.	LOT.	CON.	DESCRIPTION.	P. O. A.
1	Adams, Hugh	j	e quarter 8	2	Owner	1
3	Anderson, Thomas	j	p 6	2	Occupant	1
4	Anderson, Samuel	j	5	3	Owner	1
5	Anderson, J. James	j	p 8	3	Owner	1
7	Anderson, J. Johnston	j	s w p 8	3	Owner	1
17	Beach, Benjamin L.	j	s e quarter 9	4 & op	Owner	2
20	Beach, William	j	p n 11 and 12	2	Owner	1
21	Bennett, Samuel	j	n p 10	2	Owner	1
22	Bennett, William	j	p 10	2 & op	Owner	1
25	Brown, John S.	j	w half 4	2	Owner	1
26	Beggs, Robert	j	s quarter 1	2 & op	Owner	1
27	Bonnett, Robert	j	s e quarter 10	3	Owner	2
28	Beach, Albert	j	s p 8	4 & op	Owner	2
29	Beach, George	j	s p 9	4	Owner	2
30	Beach, Sandford	j	s p 9	4 & op	Owner	2
31	Beach, John	j	e p 11 and 12	2	Tenant	1
35	Bower, R. Samuel	j	e half 2	4 & op	Owner	2
39	Bennett, John	j	n p w quarter 12	3 & op	Owner	2
46	Bennett, Robert	j	s quarter 11	3	Owner	1
47	Beggs, John	j	p 6	1	Owner	1
50	Cummings, Peter	j	e half 4	2 & op	Owner	1
51	Cummings, Anderson J.	j	w half n w 1 1	2	Owner	1
52	Cummings, Wm. A.	j	e 1 1 n w 1 1	2	Owner	1
53	Cummings, Peter	j	n e quarter 1	2	Owner	1
55	Clark, Elijah	j	s p 3	2	Occupant	1
56	Colburn, John	j	s e quarter 9	3 & op	Owner	1
57	Colburn, James	j	n e quarter 11	3	Owner	2

No. on Roll.	NAME.	JURORS	LOT.	CON.	DESCRIPTION.	P. O. A.
60	Curry, Thomas W.	j	s p e half 9	2 & op	Owner	1
61	Conley, William	j	w half 8	2	Owner	1
62	Cummings, Erastus	j	s p 7	4 & op	Owner	2
63	Conley, Henry	j	p s half 7	4 & op	Owner	2
68	Cummings, William	j	e half 3	4 & op	Owner	2
69	Cummings, Allan	j	w half 3	4 & op	Owner	2
70	Carson, Henry	j	p 6	4	Owner	2
71	Cummings, Duncan	j	w half 4	4 & op	Ow'r & Ten't	2
72	Cummings, John	j	n w p 5	4	Owner	3
76	Curry, Archibald	j	10	1 & op	Owner	1
80	Cowden, Alexander	j	7	1	Owner	1
81	Cowden, Samuel	j	n w quarter 7	1	Owner	1
83	Dillabough, Albert	j	n p s 11 and 12	2	Owner	1
84	Dulmage, John	j	s half 7	3	Owner	1
85	Dulmage, James	j	n half 7	3 & op	Owner	1
86	Eager, Daniel	j	s p 6	2 & op	Owner	1
88	Eager, Richard	j	e quarter w half 5	2 & op	Owner	1
89	Eager, George	j	w three-quarter	3	Owner	1
91	Eager, Thomas	j	w half 5	1 & op	Owner	1
93	Eager, William	j	p s half 7	2 & op	Owner	1
99	Gregory, Alexander	j	n p 13	4	Owner	2
100	Grant, Albert	j	s p 11 and 12	2	Owner	1
101	Grant, John	j	op 1	3	Owner	1
102	Grant, Malcolm	j	op 1	3	Owner	1
103	Grant, John S.	j	p s 1	3	Owner	1
104	Gilmore, James	j	e half 1	1	Owner	1
105	Gilroy, Edward	j	w quarter 4	1 & op	Owner	1
107	Gilroy, Thomas	j	s p 11	4	Owner	2
87	Galloway, Edwin	j	s p 6	2 & op	Tenant	1
113	Hughes, Hugh	j	p c p 7	2	Owner	1
118	Hasaard, Phineas	j	n half 10	4	Owner	2
121	Hunter, Sinclair	j	p s half 8	4	Owner	2
124	Irvine, John	j	s p 11 and 12	2	Owner	1
138	Loucks, James	j	s p 4	3	Owner	1
139	Latimore, Thomas	j	s half 2	1	Owner	1
150	Latournell, William	j	e half 5	4 & op	Owner	2
92	Long, Joseph	j	w half 5	1	Occupant	1
166	Latimore Thomas	j	e half 11	1	Owner	1

POLLING SUB-DIVISION NO. 1.

DESCRIPTION.	P. O. A.	No. on Roll.	NAME.	TENORS.	LOT.	CON.	DESCRIPTION.	P. O. A.
ner	1		161 McKendry, Banford	j	e half 4	4	Owner	2
ner	1		162 McDowell, Thomas	j	c p 11 and 12	2	Owner	1
ner	2		163 Magee, James	j	b p 9 and 10	2	Owner	1
ner	2		164 McCann, Hugh	j	n half 7	2	Owner	1
ner	2		166 Magee, James	j	2	2	Owner	1
ner	2		167 McClellan, John	j	s quarter 3	1	Owner	1
ner	2		168 Maqe, Edward	j	w quarter 9	4	Owner	2
r & Ten't	2		169 Mace, Charles	j	p 10	3	Occupant	2
ner	3		170 McDowell, Thomas	j	p s half 10	4	Owner	2
ner	1		171 McKeen, Robert	j	p s half 10	4	Owner	2
ner	1		181 McGregor, David	j	n p s half 7	4	Occupant	2
ner	1		195 McDowell, Hugh	j	p n half 11	3	Owner	2
			190 Magee, Robert		n p 7	4 & op	Owner	2
			197 McGowan, Dominick		s p 12 and 13	4	Owner	2
			206 McCord, John		n w p 8	1	Owner	1
			206 Norton, William H.	j	p 11 and 12	2	Owner	1
			Northway, Samuel	j	s quarter 11	3	Tenant	1
			212 Pitman, Alfred	j	s w quarter 7	1	Owner	1
			213 Pitman, Thomas	j	s half 4	1	Occupant	1
			214 Payne, Sidney	j	s half 12	4 & op	Owner	2
			215 Payne, Albert	j	n p 12	4 & op	Owner	2
			218 Pelton, William	j	n n half 6	4	Owner	2
			219 Pelton, Elijah	j	7	4	Owner	2
			220 Pelton, Erastus	j	n p s half 6	4	Owner	2
			221 Pelton, Haskoll	j	n p s half 6	4	Owner	2
			222 Pelton, M. Dewey	j	s p n half 6	3	Owner	2
			90 Price, Robert	j	n three-quarter	3 & op	Tenant	1
			223 Quackenbush, Cyrus	j	w p 11	1	Owner	6
			224 Robinson, Wesley	j	w p s half 7	2	Owner	1
			227 Raymond, Richard	j	w p 12	3 & op	Owner	2
			228 Raymond, Arthur	j	n p 3	1	Tenant	2
			229 Raymond, Richard W.	j	n p 3	1	Tenant	2
			230 Raymond, James	j	n p 3	1	Tenant	2
			202 Robinson, David	j	e half 9	1 & op	Tenant	1
			233 Smith, James W.	j	e half 2	3 & op	Owner	1
			234 Smith, Peter	j	n w quarter 2	3	Owner	1
			236 Shaver, Gordon	j	n p 6	2 & op	Owner	1
			236 Shaver, James W.	j	s p 6	3 & op	Owner	1
			237 Smith, Patrick	j	n half 2	1	Owner	1
			238 Strong, Stephen	j	n e quarter 5	1	Owner	1

POLLING SUB-DIVISION NO. 1.

No. on Roll.	NAME.	JURORS	LOT.	CON.	DESCRIPTION.	P. O. A.
240	Spencer, George E.	j	n half 11	4	Occupant	22
249	Shiach, David		w half 2	4	Owner	22
250	Shaver, Nicholas	j	n p 9	2 & op	Owner	1
261	Vanallen, Frank		e p 1	4	Owner	2
262	Vanallen, Samuel		e p 1	4	Owner	2
263	Workman, John		s quarter 1	1	Owner	1
265	Workman, J. William	j	w quarter 1	1	Owner	1

PART 2.—Persons entitled to Vote at Municipal Elections only.

48	Cameron, Mary (widow)		p 6	2	Owner	1
54	Cumming, Susan (widow)		n p 3	2	Owner	1
201	McIntyre, Jane (spinster)		w half 8	1 & op	Owner	1
239	Spencer, Sarah (widow)		n p s half 11	4	Owner	2
260	Thompson, Jane (widow)		n w p 8	1	Owner	1

PART 3.—Persons entitled to Vote at Elections for the Legislative Assembly only.

2	Adams, Joseph		e quarter 8	2	Landhl's Son	1
6	Anderson, Thomas		p 8	3	Landhl's Son	1
18	Beach, David		s e quarter 9	4	Landhl's Son	2
23	Bennett, George		p 10	2	Landhl's Son	1
24	Bennett, Joseph		p 10	2	Landhl's Son	1
30	Bower, Joseph		w half 1	4	Landhl's Son	2
37	Bower, Samuel		w half 1	4	Landhl's Son	2
49	Cameron, Samuel A.		p 6	2	Landhl's Son	1
77	Curry, Archibald		w half 9	1	Landhl's Son	1
106	Gilroy, Edward		n quarter 3	1	Landhl's Son	1
151	Latourell, Edmund		e half 5	4	Landhl's Son	2
152	Latourell, John		e half 5	4	Landhl's Son	2
153	Latourell, William		e half 5	4	Landhl's Son	2
165	McCann, John		n half 7	2	Landhl's Son	1
172	McKeen, Joseph		p s half 10	4	Landhl's Son	2
173	McKeen, Robert		p s half 10	4	Landhl's Son	2
250	Shiach, John		w half 2	4	Landhl's Son	2
264	Workman, William J.		s quarter 1	1	Landhl's Son	1

POLLING SUB-DIVISION NO. 2.

No. on Coll.	NAME.	TOWNSHIP	LOT.	CON.	DESCRIPTION.	P. O. A.
122	Hulbert, Erastus		n half 9	5 & op	Owner	3
123	Hicks, Thomas		e p 43	3	Owner	3
125	Johnston, Wm.		e half 5	6 & op	Ow'r & Ten't	3
127	Johnston, Edwin		5	7	Owner	3
128	Johnston, Nicholas		e three-quarters 4	6	Owner	3
129	Terbo, Joseph		w half 4	8	Owner	3
130	Jackson, Allen		s w quarter 9	6	Owner	3
131	Jones, Wm.		c p 43	3	Owner	10
132	Kite, James		i c p 42	3	Owner	3
133	Kirkwood, Robert		w half 5	6 & op	Owner	3
134	Kennedy, John		w half 5 e p 6	5	Owner	3
135	Kennedy, Wm.		w half 5 e p 6	5	Owner	3
136	Kennedy, David		w half 5 e p 6	5	Owner	3
137	Kennedy, Nathaniel		w half 5 e p 6	5	Owner	3
140	Longway, Joseph		n w quarter 11	7	Owner	3
141	Longway, Francis		s w quarter 11	7 & op	Owner	3
142	Longway, John		n w quarter 12	7	Owner	3
143	Loach George		p 43	2	Owner	3
144	Little, James		n quarter 9	8	Owner	3
145	Lavere, Ezra		8	9 & op	Owner	3
146	Limson, David		9	9	Owner	3
147	Little, Matthew		n e p 10	8 & op	Owner	3
148	Little, Thomas		w half 11	8	Owner	3
149	Laplant, Basil		13	8 & op	Owner	3
154	Logan, Wm.		e half 1	7 & op	Owner	3
155	Logan, James		p w half 1	7	Owner	3
156	Long, Henry		s e quarter 7	5	Owner	2
158	Lamping, Vincent		e quarter 11	7	Owner	3
159	Lamping, Levins		w quarter 11	7	Owner	3
174	Mackey, James		s quarter 12	7	Owner	3
175	Mackey, Thomas		w quarter 12	7	Owner	3
176	McGahey, Patrick		39	2	Owner	3
177	McGahey, Patrick		s e p 38	2	Owner	3
179	Mussell, Solomon		p 36 and 37	2	Owner	3
180	McGovern, John		s p 13	6	Owner	3
186	Mundle, David		s w p 11	6 & op	Owner	3
187	Mackey, John		e half 11	6 & op	Owner	3
189	Magee, Wm.		s p 10	6 & op	Owner	3
190	McLean, John		w three-quarters 4	7	Owner	3
191	McElroy, George		e half 3	7 & op	Ow'r & Ten't	3
192	Miller, David		w half 3	7 & op	Owner	3
494	McLaughlin, Wm.		2	7	Owner	3
198	McQuay, Thos.		s half 10	8	Owner	3
199	McDonald, John		s p 10	7	Owner	3
203	McTaggart, Joseph		n p 7	7	Owner	3
111	McLaughlin, J. Wm.		n half 3	6	Owner	3

POLLING SUB-DIVISION NO. 2.

DESCRIPTION.	P. O. A.	No. on Roll.	NAME.	JURORS.	LOT.	CON.	DESCRIPTION.	P. O. A.
	3		208 O'Neil, Charles		e half 11	6	Owner	3
	3		209 Prosser, Wm.		p w half 8	5	Owner	2
& Ten't	3		210 Prosser, George		p 13	6	Owner	3
	3		211 Parkinson, Robert S.		n half 13	7	Owner	3
	3		217 Percival, Samuel	j	n p 11	8	Owner	3
	10		225 Rath, James	j	s w quarter 14	8	Owner	3
	3		226 Rath, John	j	n w quarter 14	6	Owner	3
	3		231 Sanders, John		e half 9	7	Owner	3
	3		232 Scott, Robert J.		e p 7	5	Owner	2
	3		241 Santimaw, Dermiah		e half 7	8	Owner	3
	3		242 Sabraw, Lewis		3	9	Owner	3
	3		243 Sabraw, Andrew	j	s p 41	2	Owner	3
	3		244 Sabraw, Augustus		n p 41	2 & op	Owner	3
	3		245 Sabraw, John		n p 42	2	Owner	3
	3		246 Sheridan, John		s p 40	2 & op	Owner	3
	3		247 Shields, John		2	8 & op	Owner	3
	3		248 Santimaw, Andrew		n w p 10	8	Owner	3
	3		251 Smith, John P.	j	n w half 1	5 & op	Owner	4
	3		252 Smith, John		1	6	Owner	4
	3		Smith, Gideon		s half 1	5	Owner	2
	3		97 Smith, Robert	j	3	5	Owner	
	3		257 Tobin, Wm.		e half 5	5	Owner	2
	3		258 Tensaw, Wm.		n three-quarters	9	Tenant	3
	3		259 Taylor, James		8	7	Owner	3
	3		266 Wiley, Alex.		4, 5, 6 and 7	9	Owner	3
	3		267 Wilson, Thomas		w e p 39 and 40	3	Owner	3
	3		268 Wilson, Alex.		p 40	3	Owner	3
	3		269 Wilson, Thomas		s half 12	8	Tenant	3
	3		270 Whitney, John		s p 12	5	Owner	2
	3		271 Willis, John		n w p 11	6	Owner	3
	3		272 Whaley, John		s quarter 7	7	Owner	3
	3		273 Watson, R. Edwy.		s e quarter 7	6 & op	Owner	3
	3		79 Watson, Henry		n quarter 7	6	Owner	3

PART 2.—Persons entitled to Vote at Municipal Elections only.

No. on Roll.	NAME.	JURORS.	LOT.	CON.	DESCRIPTION.	P. O. A.
44	Bennett, Ellen (widow)		n quarter 14	7	Owner	3
82	Dormer, Jane (widow)		w half 8	8	Owner	3
110	Griffin, Ruthrino (widow)		n-half 2	6	Tenant	3
126	Martin, M. (widow)		n half 7	6	Owner	3
183	Mackey, Theresa (widow)		s e quarter 12	6 & o p	Owner	3
204	Murphy, A. (widow)		e half 8	8	Owner	3
216	Plunket, R. (widow)		1 and 2	9	Owner	3
254	Story, Mary A. (widow)		s p 7	5 & o p	Owner	2

PART 3.—Persons entitled to Vote at Elections to the Legislative Assembly only.

42	Buchanan, Wm. H.	13		5	Landhl's Son	3
43	Buchanan, Hiram M.	13		5	Landhl's Son	3
45	Bennett, Samuel		n quarter 14	7	Landhl's Son	3
75	Coleman, John W.		s half 8	6	Landhl's Son	3
120	Hyndman, Alex.	2		6	Landhl's Son	4
157	Long, Wm.		s e quarter 7	5	Landhl's Son	2
178	McGahey, Timothy		s e p 38	2	Landhl's Son	2
184	Mackey, Wm.		s e quarter 12	6	Landhl's Son	3
185	Mackey, Edmund		s e quarter 12	6	Landhl's Son	3
188	Mackey, Thomas		e half 11	6	Landhl's Son	3
200	McDonald, James		s p 10	7	Landhl's Son	3
207	O'Neil, Peter		e half 11	5	Landhl's Son	3
255	Story, Alex.		e half 8	5	Landhl's Son	2
253	Smith, Livingston	1		6	Landhl's Son	4

I, Elijah Pelton, Clerk of the municipality of the township of South Gower, in the County of Grenville, do hereby certify that parts one and three of the within list constitute a correct list for the year 1886, of all persons appearing by the last Revised Assessment Roll of the said Municipality, to be entitled to vote at elections for members of the Legislative Assembly; and that parts one and two constitute a correct list for said year of all persons appearing by the said roll to be entitled to vote at Municipal Elections in said Municipality; and I hereby call upon all electors to examine the said list, and if any omissions or other errors are perceived therein, to take immediate proceedings to have the said errors corrected according to law.

The aggregate number of names of persons upon the foregoing list, qualified to serve as jurors, is One Hundred and Fifty-Two.

ELIJAH PELTON, Clerk of said Municipality

Dated this 28th day of July, 1886.

South Gower Post Office.

Report of Clerk applying for certificate under Voters' Lists Act.

Ontario : } To the Judge of the County Court of the ^{Junior} United Counties
 County of } of Leeds and Grenville
 Grenville } I, Elijah Pelton Clerk of
 the Municipality of South Gower
 in the said United Counties of Leeds and Grenville

To Wit : do hereby certify as follows :

That I did, on the tenth day of August 1898. post up and for a period of thirty days next thereafter keep posted up, in a conspicuous place in my office at South Gower a true and correct printed copy of the Voters' List for the said Municipality of South Gower for 1898, made in pursuance of "The Voters' Lists Act," with the certificate required by section five of the said Act endorsed thereon.

That I did also duly deliver and transmit by Registered Letter the required number of similar printed copies of the said Voters' List, with my certificate endorsed, to each and all of the persons entitled to the same under sections three and four of said Act.

That I did on the thirtieth day of August 1898, cause to be inserted in the newspaper call the "Daily Times" published in Brookville the notice required by section seven of the said Act.

That no person gave me nor did I receive any written notice of complaint and intention to apply to the Judge or Junior or acting Judge of the County Court of said United Counties of Leeds and Grenville in respect to the said Voters' List within thirty days after I, the said Clerk, had posted up the said List in my office, as directed by the provisions of the said Act.

And that to the best of my knowledge and belief, I have complied with the several requirements of the said Act, so as to entitle me to apply for certified copies under the eleventh section of the said Act; and I do hereby, in pursuance thereof, now apply to you the said Judge to certify three of the copies of the said List received by you as being the Revised List of Voters for the Municipality of the said township of South Gower for the year of our Lord 1898.

Witness my hand this twentieth day of September 1898.

Elijah Pelton
 Clerk of the Municipality of South Gower
South Gower Post Office.

South Lower

1888

2
sum



