WANTS TO LETS TEN CENTS EACH TIME

The Evening Gazette has a larger advertising patronage than any other daily paper in St. John.

The Evening Gazette.

The Evening Gazette has more readers in St. John than any other daily newspaper.

FULL OF INTEREST,
THE MAIDENS CHOOSING.
READ IT.

VOL IV.---WHOLE NO. 931. ST. JOHN, N. B., WEDNESDAY, MAY 6, 1891. PRICE TWO CENTS.

BUCK'S
Happy Thought Range

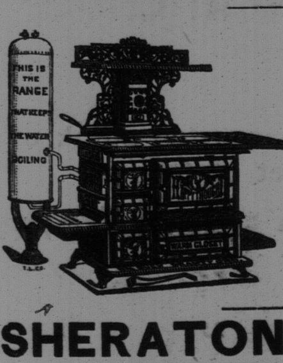
THIS IS THE RANGE THAT KEEPS THE WATER BOILING

PERFECT IN OPERATION, Elegant in Appearance, Durable in Construction, and in every way equal to our celebrated JEWEL RANGE.

Every stove guaranteed to be as represented, and prices as low as the lowest.

Now is the time to have your stoves taken down and stored for the season.

SHERATON & SELFRIDCE,
38 KING STREET, Opp. Royal Hotel.

WELSH, HUNTER & HAMILTON.

SCARFS and TIES.
97 KING STREET.

NOW IN STOCK,
PATENT "GLACIER" WINDOW DECORATION,
for producing the effect of Stained Glass on Ordinary Windows.
The most permanent most effective, and easiest to affix of all substitutes for Stained Glass, and yet THE CHEAPEST. Circulars mailed on application.
HOLMAN & DUFFELL, - - 48 King Street.

1891. SPRING, 1891.

KEDEY & CO. take great pleasure in calling the attention of their customers to their large stock of New Goods now arriving, notably,

Dress Goods, Prints, Gloves, Hose, Corsets, Shaker Flannel, Towels, PillowCotton, Sheeting and Hamburgs.

IN OUR GENTS DEPARTMENT WE HAVE
Shirts Cuffs, Collars and Ties in great variety.

KEDEY & CO.,
213 Union Street.

READY AGAIN FOR SPRING TRADE.

100 Parlor Suits ranging from $37 to $400.
Some of my three pieces Sets in Cherry and Mahogany are perfect gems.
My Heavy Oak Suits upholstered in realLeather are deserving of special attention. Rug Suits equally so.
110 Bedroom Sets ranging from $20 for 7 pieces in Ash, up to $250 in Walnut and Mahogany.
My $64 Walnut Suit is the best value in Canada to-day.
Dining Tables, Sideboards and Dining Chairs in Elm, Ash, Oak and Walnut
Some very fine Fancy Tables and Chairs innumerable; Cabinets, Bookcases, Music Racks and Ladies' Desks in immense variety. Hall Stands, Reed Rattan Goods; an endless variety of Chairs, Bedsteads, Mattresses, Wire Springs, Cribs and Cradles. A large lot of British Plate Mantle Mirrors.
I have these goods from the lowest to the highest price to be found in any market.

Do not forget that I cannot be beaten in prices. The immense stock I carry, and the trade I do show it.

JOHN WHITE,
93 to 97 CHARLOTTE STREET.

Fire Crackers $1.00 a box;
Room Paper from 5c. a roll up;
Bordering from 1c. a yard up;
Gas Balls 10c. each, Fire Works;
Base Balls, Bats, Baskets, &c.
—AT—
WATSON & CO'S
COR. CHARLOTTE AND UNION STREETS.

AGONIES OF HANGING.

We mean that hanging on to high prices [illegible] and bankruptcy. We are therefore determined to push sales during the month of May up to the very highest possible amount, [illegible] well assorted [illegible] sale a very [illegible] to undersell [illegible]

[illegible] the value [illegible]

POPULAR 20TH CENTURY STORE.
12 CHARLOTTE STREET.
TRYON WOOLEN MF'G CO. Propts. J. A. REID, Manager.

DeFOREST,
THE TAILOR.

CHILDREN'S CLOTHING.

To make room for a large stock of clothing now on the way here, I have reduced all children's suits in stock regardless of cost. For instance, Children's Suits at the following prices: $1.00, $1.50 $2.00, $2.50 and $3.00.

REAL BARGAINS AT THE
ROYAL CLOTHING STORE,
47 King Street, one door above Royal Hotel

FIRST EDITION.

THE COTTON MILLS.

Startling Disclosures Before Judge Palmer.

CHARGES BY MR. PUGSLEY.

AN ANONYMOUS ATTACK ON THE MILLS.

A Copy of the Globe Mailed to Goodman & Stillman of New York with an Anonymous Letter Enclosed—Judge Palmer's Explanation of Mr. Jones' Affadavit—Mr. Philip Palmer's Strong Denial.

This morning Mr. A. A. Wilson applied for summons to set aside a demurrer in re White et al vs Parks and Son (limited) et al. Summons granted returnable on Saturday next at 11 o'clock.

The Soliciter General at the close of the routine business of the Equity Court this morning addressing His Hon. Judge Palmer and in the presence of the Attorney General, said there were some matters to which he desired to call His Honor's attention and the attention of the public in connection with the matter of Weldon et al vs Parks and Son (limited) et al.

He proceeded to say that he observed in the affidavit made by E. C. Jones, manager of the Bank of Montreal, in connection with the proceeding which the bank proposes taking with a view to set aside or dissolve the injunction issued by His Honor in this case, Mr. Jones expresses his belief that your Honor is personally interested and that is made a ground of objection to the order of injunction and that your Honor is thereby disqualified from acting.

Everyone familiar with the facts knows as he knew, the unfounded character of this statement, but as the interest taken in the matter has become so very general and as it is a very serious charge to make against His Honor, he deemed it his duty and deemed it best to call the matter to His Honor's attention to take such action therein as he might consider proper.

The Solicitor General went on to say that he went to New York recently for the purpose of raising a loan with which the receiver might be assisted in operating the mills, and was glad to say he had succeeded in that object, and just when he had about completed the business he found that the Bank of Montreal had served a notice upon the parties with whom he was doing the business, practically forbidding them making any advance to the receiver. This notice was served on the first day a May and after the bank had been served with the injunction order. This notice so served upon these New York parties was in direct violation of the injunction and a flagrant contempt of court. It was a most unwarranted and outrageous act of the Bank of Montreal to prevent these mills from being continued in operation. He is unable to account for the service of this notice except upon the sole ground that it is inspired by parties who wish to see these mills closed. In spite of this notice, however, these New York parties were so satisfied with its impropriety they remitted $5,000 to the receiver which was of very material assistance to that officer.

The Solicitor General proceeded and said that he supposed that everything was all right in this connection but this morning he received a letter from these parties showing that another attempt has been made to intimidate them. Some person has sent them a copy of the Saint John Globe containing Mr. Barnhill's letter and at the same time enclosed them a slip containing a warning. The party who did this was evidently ashamed of his own work or afraid to write in his own hand, so he availed himself of a typewriter for the purpose, and the paper is without a signature in fact it is an anonymous communication, He desired to bring this to the notice of the public at large. He did not hesitate to say that an attempt is being made by the Montreal Cotton syndicate to close up these mills which now stand out against them. At an earlier stage of the suit Mr. Hanington denied in this court, that he was acting for the Cotton syndicate. I knew what I was speaking about when I asserted he was so acting. I had the most positive information at the time and I was much surprised to hear him publicly deny it. In a subsequent statement made by Mr. Hanington in this court he admitted he was acting on behalf of the Cotton syndicate and proved the correctness of what I had said. It would be much better for this syndicate instead of the secret course it is now puasuing to come out openly and avow their intention to get control of these mills.

The Solicitor General referred to Mr. Barnhill's letter in the Globe and the financial statement that gentleman makes in that letter, that the mills owe the Bank of Montreal the sum of $300,000. He thought Mr. Barnhill scarcely did himself justice in making that statement. Those interested in the suit were perfectly aware that the mills do not owe any such amount. In the beginning of this suit the bank had a claim against the mill, which was in the vicinity of $87,000. That as security for that amount the bank held and still holds Mr. Parks stock in the Bridge company to the amount of $22,500 par value. The company was now earning a fair dividend he believed, and the stock was fairly worth its par value although in open market it might not realize that much but as a dividend would be paid this year by the company, it was a fair assumption that this stock was worth its face value. As farther collateral the bank held $14,000 in bonds of the St. John Cotton Company which were secured by a first mortgage, and further security in a mortgage, upon both mill properties of $90,000, forty thousand of which was on the old mill and $50,000 on both mills. After the receiver was appointed the bank made advances which stand at about $90,000 for which they have bills of exchange on purchasers of cotton goods, who are among the best men in Canada and who were approved by the Bank of Montreal to an amount greater than the $90,000. After charging interest on these advances the bank now has bills of exchange to the amount of about $1500 beyond the total advanced to the receiver. The only other amount due by the receiver is the sum

FIRST EDITION.

of $22,500, which was the value of goods in process of manufacture at the time the receiver took charge and which was purchased from the bank upon a distinct agreement that they should not be paid for until the mills were sold.

Included in the $90.000 is the sum of $30,000 which the bank agreed to allow as an overdraft and the 30th April or 1st May this overdraft had been entirely covered. This is the total claim which the Bank of Montreal has against the cotton mills. There is another amount which it may be said the bank has as a part of its claim. I am told on the very best of authority, in fact the authority of Mr. Ferris himself, that the Bank of Montreal caused a gentleman to go to Boston and see to the purchase of the Ferris mortgage for $30,000. This mortgage was originally for $50,000 but was reduced by payment from time to time until it was only $30,000. The bank bought it and had it assigned to E. C. Jones. This was a voluntary liability. Mr. Ferris did not desire to sell—he was perfectly satisfied with his security and was quite willing to let it stand so long as the interest was paid up. He mentioned these things because he thought the erroneous information which is sought to be given to the public should be corrected, and said there was no desire to deprive the bank of a single dollar but the case had not gone far enough to justify a sale. There was no desire for delay as had been alleged.

Judge Palmer interposed and said he had not heard this. Every one knew the desire had been to hurry it on and he wanted the public to know he would not allow anything to contribute to delay.

The Solicitor General said the statement to this effect was an anonymous one that appeared in one of the papers of the city and brought these matters to His Honor's notice as a matter of duty and for His Honor to deal with.

Judge Palmer said he was much pained at hearing this, and had he heard it before he would not have made the statement he did yesterday. He referred to the affidavit submitted against him to a brother judge, and said he felt it was so improper he was almost disposed to vary his rule, which was to take no notice of anything said against him personally. No one had come forward to make a charge against him such as would justify him in noticing it, and nobody dared do so. He would meet them. There was not a scintilla of interest for himself in this matter nor anything approaching it. He referred to the allegation about Mr. Philip Palmer, and said that both Mr. Palmer and Mr. McIntyre were appointed with the full knowledge of the Bank of Montreal, and for the purpose of being a check on Mr. Parks. He at first objected to the appointment of Mr. Palmer, who is his nephew, and desired Mr. McAvity to be secured. Mr. McAvity could not be got and Mr. Palmer was appointed with the entire approval of every party. He will ask the Attorney General to investigate fully in respect to the appointment of Mr. McIntyre and Philip Palmer, with reference to the alleged personal liability. He would say there was some trouble about the cotton, he did not want the bill to go back and the bill was accepted in open court and in the presence of all the counsel. He is in no way personally liable in any shape or form. In reference to the speculating in cotton. He had told all about it in open court. The Bank of Montreal knew what was done. The painful immpression is left on his mind that these things are done for a purpose, and that he should be injured in respect to matters they knew all about. The receiver was the bank's own solicitor and before the appointment of the accountant they were consulted. I do not wish to say one word that may affect my brother judge, but if they think by charging me with personal interest they can deter me from doing my duty they make a mortal mistake. If they have any charge against me let them make it before the proper tribunal and I will meet them. So far from delaying the decree, he had directed Mr. McIntyre, about six weeks ago, to make and furnish the court a statement of the account in this suit upon which he could assess the debt due the bank.

Mr. McIntyre here explained the difficulty he had in doing this and said it was not yet ready. He said, however, that the Bank of Montreal charged up the interest in its monthly statement and was asking interest upon that same interest.

His Honor in concluding said the conduct of the Bank of Montreal is strange to say the least to make this charge against me when they know I cannot answer it.

Point Blank Denial.

Mr. Philip Palmer today stated that the 26th paragraph of the affidavit of E. C. Jones in the cotton mills matter, and which paragraph is as follows :—

26. That I am informed and believe the said Philip Palmer went to parties in this city who had purchased goods, the product of the said mills, upon a certain short period of credit, telling them that if they paid the cash they would be allowed a discount of five per cent, and even, I am informed and believe, of ten per cent; is untrue in every particular, and that this, as well as the other matters referred to by Mr. Jones will be attended to, and answered at the proper time.

EX-BANK OFFICERS ARRESTED.

How the Keystone National Bank was Wrecked.

BY TELEGRAPH TO THE GAZETTE.

PHILADELPHIA. May 6.—The arrest of two ex-officers of the Keystone National bank has brought to light the fact that the reckless speculation of the late John C. Lucas, former president of the bank, wrecked that institution. Mr. Lucas was largely interested in many ventures, and to sustain the burdens of them took from the bank funds about $1,000,000, depositing little or no collateral.

THE BEHRING SEA.

Diplomatic Communications on the Subject Resumed.

BY TELEGRAPH TO THE GAZETTE.

WASHINGTON, May 6.—The Post says the Behring sea matter has again assumed a diplomatic phase and communications between the United States and the British government relating to it, are again passing. It is thought there may be a closed season this year in the Behring sea seal fishery business.

SCIENCE states that there is no such a thing in the world as a purely black cat, if any person will call at S. Whitebone's 45 Charlotte street they will see this statement coufuted. Also Flor de Perfecto's Cigars Havana filled, forty five cents per ten in a bunch.

NEW Barbados Molasses,
JUST LANDING,
A CHOICE LOT.
JOSEPH FINLEY,
65, 67 and 69 Dock St.

Commercial Buildings

Have now completed their Spring and Summer importations, and they find their stock large in PARASOLS, SILKS and other lines, which will be cleared out at low prices. Great inducements will be offered for cash in all departments until further notice. Call and see prices at

No. 9 KING ST.

J. W. MONTGOMERY.

W. H. Cochran,
HAS
REMOVED
TO
THREE
DOORS
ABOVE
OLD
STAND,
TO
STORE
NO.
40
KING
STREET.

THE WORLD'S FAIR THIS WEEK
—AT THE—
AMERICAN CLOTHING HOUSE.
1,000 Men's Suits, Consolidated Price $4.50.

SECOND EDITION.

PARLIAMENT.

THE ATLANTIC MAIL SERVICE UNDER DISCUSSION.

Also the Manitoba School Question—Cartwright in Bad Form—Mr. Devlin Gets Excited.

OTTAWA, May 5.—After routine, Mr. Charlton introduced his bill for the better observance of the Sabbath. This is the same bill as was introduced last year and stood over. Mr. Charlton also introduced a bill making corrupt practices in elections include promises of railway subsidies or grants of public works by the government with a view of influencing elections. This bill led to some crossfiring.

Mr. Ives asked whether corrupt practice would include pledges of grants by a provincial government with a view of influencing dominion elections, or threats of withdrawal or refusal of grants on the same grounds by a provincial government.

Sir John Macdonald suggested that the act should make it corrupt for the opposition candidate to promise public works and other grants to be carried out in the event of a change of government.

Mr. Edgar introduced a bill to change the election law by establishing the one man—one vote principle.

Mr. Cameron of Huron introduced two election bills—one to repeal the franchise act, the other to prevent corrupt practices. This measure provides that trifling acts of bribery done without the knowledge of the candidate and not affecting the result shall not invalidate his election.

After the first reading of these bills SIR RICHARD CARTWRIGHT complained that the composition of the debates' committee was partizan.

Hon. Mr. Bowell, chairman of the committee, stated that Mr. Laurier had been consulted and expressed himself satisfied with the committee.

Sir Richard still objected, but when Mr. Scriver rose and said that he had been the medium of communication between Messrs. Bowell and Laurier and the leader of the opposition how to draft the committee, Cartwright collapsed.

In reply to Mr. Kaulbach's questions regarding the deprivation of bait privileges in Newfoundland to the injury of Canadian fishermen, the minister of marine promised to bring down the correspondence which he said would place Mr. Kaulbach in possession of the facts on a matter concerning which, in the interest of the fishermen, the member for Lunenburg had been unremitting in his interest.

Mr. Lariviere opened up the two-race and religious questions of Manitoba by his remarks in moving for correspondence, memorials and petitions respecting the abolition of the French language and separate schools in that province. His remarks on the question were few and moderate.

Mr. Devlin of Ottawa county, attacked the Catholic ministers generally for failure to uphold the rights of the church and the French race, to both of which Canada owed so much. He worked himself into a considerable serious state of excitement over the failure of the government to veto the Manitoba acts.

Mr. Edgar moved for papers regarding the Atlantic mail service and expressed regret that nothing had been accomplished in the way of providing the fine steamship line for which a large extra vote had been made.

Mr. Kenny of Halifax, was glad to see the opposition members coming round to his opinion that the passenger and freight business would follow the mail lines. He has taken this ground in respect of the West India lines. He expressed his hope and belief that before the session was concluded some better news would be forthcoming than could be had now.

Hon Mr. Foster explained that as yet only one service, that from Canada to Japan, had been established of the three [illegible] It had been hoped that before this time arrangements would have been made [illegible] the death of [illegible] and the condition of the English money market the company with which negotiations were going on [illegible] He expected [illegible] would have more favorable information to place before the house than he could now produce.

House then adjourned.

HALIFAX MATTERS.

A Torpedo Boat for Newfoundland—Record Commissioner Aiken Dead—Death of Miss Buchan—Hon. John Lefurgy Dead in Boston.

SPECIAL TO THE GAZETTE.

HALIFAX, May 6.—The warship Emerald which received orders on Monday to proceed to Newfoundland at once was delayed in consequence of a subsequent order to the effect that the Imperial authorities had decided to send out a torpedo boat to Newfoundland [illegible] This will be a powerful boat and will it is thought, be able to perform better service than a man-of-war [illegible] to be able to run into small bays. The Emerald is now taking on board a cradle for the torpedo boat and will sail to-morrow for Newfoundland.

Thomas B. Aiken, for thirty years record commissioner for Nova Scotia, died this morning aged 83. He was one of the most prominent collectors of Americana in Canada.

Miss [illegible] Buchan, niece of General Sir John Ross, commander of the troops in B. N. A., died this morning. The lady arrived a day or two ago from England via New York. At the latter place she was attacked with la grippe [illegible] inflammation of the lungs.

John Lefurgy, of Summerside, P. E. I., died yesterday in Boston where he had gone for medical treatment. He was the wealthiest man in P. E. I. and [illegible] $700,000. He was largely interested in shipping.

Minister Porter will Vacate.

BY TELEGRAPH TO THE GAZETTE.

LONDON, May 6.—The Rome correspondent of the Chronicle says: it is reported that Minister Porter will shortly vacate the United States legation there, leaving the secretary in charge.

Liverpool Cotton Markets.

LIVERPOOL, 12.30 p. m., May 6.—Cotton steady with fair demand: [illegible]

THIRD EDITION.

LOCAL MATTERS.

LATEST GLEANINGS BY THE GAZETTE'S REPORTERS.

A Man Crushed—The Marion—Collided with the Wharf, &c.

THE wife of Edward Young of Digby fell dead yesterday. Heart trouble was the cause.

THE CASE of the schooner Eva J. Moore will be heard in the admiralty court tomorrow.

ANGUS J. MCNEIL successfully passed the marine examination today and will hereafter figure as Captain McNeil of the coasting service.

COLLIDED WITH THE WHARF.—This morning, while being towed to the Long wharf by the tug Bertha, the schooner Hunter ran into the Victoria wharf. Her martingale gear was carried away. The wharf was slightly damaged.

FORMER ST. JOHN MAN KILLED IN BOSTON,—Joseph Wishart, of the express firm of Wishart Bros., Boston, formerly a St. John boy, was killed in Boston, one day last week. The elevator in the building in which he and his brother did business, got stuck and Joseph was trying to fix it when it suddenly dropped upon him and broke his neck. He was 34 years old and unmarried.

STONE CHURCH MOCK PARLIAMENT held its closing session last evening. Those supporting the government were: Dr. Wetmore, leader, Messrs. Tilley, Mott, Humphrey and Allison oppostiion; the speakers were Messrs. Turnbull, leader, Puddington, Schofield, Knowlton, Sandford, Lordly and the representatives from Dipper Harbor. The session was formally prorogued by his excellency, F. O. Allison, governor general of Canada.

FUNERAL OF THE LATE CAPT. CHISHOLM.—The funeral of the late captain W. H. Chisholm was held at three o'clock this afternoon from the Clifton House. The casket was covered with beautiful floral tributes, among them being a large anchor from the employes of the International Steamship Company. The funeral services were conducted by Rev. Canon Brigstocke assisted by Rev. Mr. Etaugh. The pall bearers were General Warner, Judge Tuck, Captain C. Taylor, Messrs. Robert Reed, R. W. Crookshank and Gilbert Murdoch.

KINNEAR VS SPURR.—Judge Tuck delivered judgment, yesterday afternoon in the case of Kinnear vs Spurr, which was an equity case suit brought to enforce a division of certain lands, valuable for their fishing rights, the plaintiff claiming that he was entitled to an undivided half interest in the lands, which are situated on the Restigouche river. Judge Tuck gave judgment for the defendant, dismissing the plaintiff's bill with costs on two grounds: First that the plaintiff had failed to establish the facts necessary to support his claim; second, that the plaintiff's laches barred the action as altogether too long a period of time had been allowed to elapse before suit brought. In 1887 an injunction was obtained by the plaintiff during the pending of the suit, and this will now be removed by the delivering of judgment.

More Money for the Mills.

Messrs Goodman & Stillman of New York today placed $5000 more to the credit of the receiver of Wm. Parks & Son (limited) in the Bank of New Brunswick.

Of Personal Interest.

Hugh Stevens has returned from his spring business trip to Boston.

Hon. A. G. Blair and Hon L. J. Tweedie are registered at the Royal.

Dr. W. H. Steeves may be found at his rooms, Wellington row, having returned home with his bride.

Mr. E. J. Sheldon is confined to his house with an attack of la grippe.

Mr. Chas. A. Palmer, of this city, is ill in New York with la grippe.

A Texas Detective after Plaget.

A Texas detective, named Hughes, passed through this city today en route to Halifax to get Louis Plaget, who a short time ago ran away from San Antonio [illegible] Sullivan. [illegible] was arrested the other day in San Antonio. [illegible]

A Man Crushed.

Young Swanton [illegible] met with a terrible accident yesterday afternoon on Main street, just opposite Smith's stable. [illegible] He was crushed in a fearful manner, and [illegible] The unfortunate young man was taken to the general public hospital where [illegible] badly hurt about the head, back and chest.

London Stock Markets.

[illegible]

The Weather.

WASHINGTON, May 6.—Forecast—Generally fair. Continued low temperature. North-west winds, with frosts.

GENTLEMEN'S GLOVES.

Our Stock of Gentlemen's Gloves is very Large, and includes the Best Makes of English Gloves.

Dent's and Fowne's Walking and Driving Gloves,
French Kid Gloves, Black and Colored.
American Undressed Kid Gloves,
Canadian Napa and Antelope Gloves.

ALL SIZES AND NEWEST SHADES THROUGHOUT.

French Kid, black and colored, 1 and 2 buttons; White Kids, 1 and 2 buttons; White Kids, stitched backs, 2 buttons; French Grey Kids, 1 button; French Grey Kids, stitched backs, 2 buttons; Austrian Kids, 2 fasteners, stitched backs; Dent's Bernese Chevrette, 1 and 2 fasteners; Dent's Black Calf, 1 button; Fowne's Chevrette, plain and stitched, 2 fasteners; Fowne's Berber, 2 fasteners; Fowne's Melborn Tan and Caxton Tan, 2 fasteners; Dent's Fawn Cape, driving, 2 fasteners; Napa Leather, for ordinary wear; fine Antelope Gloves, extra quality; Undressed Kid, stitched backs, 2 fasteners.

MANCHESTER, ROBERTSON & ALLISON.

Hosiery and Gloves.

We are now showing all sizes in Ladies, Misses and Children's Black Cotton Hose.

Boy's Heavy Ribbed with double heels and toes.

We sell four standard makes of Kid Gloves at 95c., $1,10, $1,25, $1.35. Also the old reliable 1st Quality Josephine which has no equal for perfect fit and durability.

DANIEL & ROBERTSON,
LONDON HOUSE RETAIL.

PURE BEES HONEY,
in 10 lb Tins and 8 oz. Bottles.
PURE MAPLE HONEY,
in Bottles.
JARDINE AND CO.

THORNE BROS.

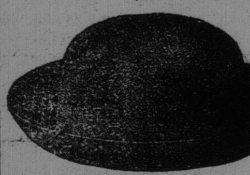

"CRUSHER," 1½ Ounces.

call attention to
THE FAMOUS
CHRISTY'S
COOKSEY
AND BEST
AMERICAN
HATS.

"LEADER."

IN ALL PROPORTIONS.

THORNE BROS., - 93 King Street.

SPECIAL SALE
—AT—
BARNES & MURRAY'S

This week we will clear the following lines much under the regular prices. Read the list.

Black and Colored Kid Gloves, a good article, sizes 6 to 7½, only 59 cents a pair;
Spring Prints, fast colors, 6 cents a yard;
Lisle Thread Gloves, black and tans, 10 cents a pair;
Black Cotton Hose 10c. per pair;
Curtain Scrims from 6c;
Parasols from 49c.;
Dress Goods from 14c.;
Crash 2 cents;
Roller Toweling 6½ cents;
White Muslins 5 cents;
Towels 9c. a pair;
Undershirts 29 cents;
White Quilts from 75c.;
All Wool Tweeds 39 cents;
White Lawns from 10c;
Hamburgs very cheap;
Shaker Flannels in plaids and stripes at lowest prices;
Remnants, Prints and Dress Goods at Half Price.

BARNES & MURRAY,
17 Charlotte Street.

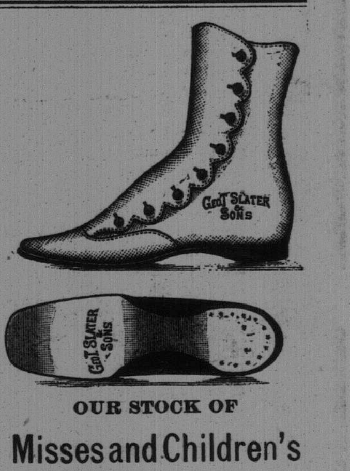

OUR STOCK OF
Misses and Children's
SPRING HEELED BOOTS
—IN—
Kid, Glazed Dongola, Glazed Calf and Oil Pebble, is the best fitting, best made and the best wearing shoes made.

FRANCIS & VAUGHAN,
19 King Street.

EXTENSION PHAETON,
SIDE SPRING CARRIAGES.
White Chapel Buggy, Surrey
Grocer's Express Wagon,
End Springs and Side Springs.
Second Hand Express Wagons
1 Second Hand Coach,
in Good Repair.
WILL BE SOLD CHEAP.
KELLY & MURPHY,
NORTH END.

Moving Day.

Pressed Tongue, Chicago Bolognas, Lard; Lobsters, Chicago Beef, Domestic Beef.

186 UNION STREET.
JOHN HOPKINS.

WHEN THE HAIR

Shows signs of falling, begin at once the use of Ayer's Hair Vigor. This preparation strengthens the scalp, promotes the growth of new hair, restores the natural color to gray and faded hair, and renders it soft, pliant, and glossy.

"We have no hesitation in pronouncing Ayer's Hair Vigor unequaled for dressing the hair, and we do this after long experience in its use. This preparation preserves the hair, cures dandruff and all diseases of the scalp, makes rough and brittle hair soft and pliant, and prevents baldness. While it is not a dye, those who have used the Vigor say it will stimulate the roots and color-glands of faded, gray, light, and red hair, changing the color to

A Rich Brown

or even black. It will not soil the pillow-case nor a pocket-handkerchief, and is always agreeable. All the dirty, gummy hair preparations should be displaced at once by Ayer's Hair Vigor, and thousands who go around with heads looking like 'the fretful porcupine' should hurry to the nearest drug store and purchase a bottle of the Vigor."—*The Sunny South*, Atlanta, Ga.

"Ayer's Hair Vigor is excellent for the hair. It stimulates the growth, cures baldness, restores the natural color, cleanses the scalp, prevents dandruff, and is a good dressing. We know that Ayer's Hair Vigor differs from most hair tonics and similar preparations, it being perfectly harmless."—From *Economical Housekeeping*, by Eliza R. Parker.

Ayer's Hair Vigor

PREPARED BY
DR. J. C. AYER & CO., Lowell, Mass.
Sold by Druggists and Perfumers.

THE EVENING GAZETTE

is published every evening (Sunday excepted) at No. 21 Canterbury street, by
JOHN A. BOWES.
for the GAZETTE PUBLISHING CO. (LIMITED),

SUBSCRIPTIONS.

THE EVENING GAZETTE will be delivered to any part of the City of St. John by Carriers on the following terms:

ONE MONTH	35 Cents
THREE MONTHS	$1.00
SIX MONTHS	2.00
ONE YEAR	4.00

The Subscription to THE GAZETTE is payable ALWAYS IN ADVANCE.

ADVERTISING.

We insert short condensed advertisements under the heads of Lost, For Sale, To Let, Found, and Wants, for 10 CENTS each insertion or 50 CENTS a week, payable ALWAYS IN ADVANCE.

General advertising $1 an inch for first insertion, and 25 cents an inch for continuations. Contracts by the year at Reasonable Rates.

ST. JOHN, N. B., WEDNESDAY, MAY 6, 1891.

For the Latest Telegraphic News look on the First Page.

ANOTHER ST. JOHN BANK WANTED.

The necessity for the establishment of another St. John bank has been abundantly made clear by the recent transactions between the St. John Cotton Mills and the bank of Montreal. If our cotton mills are not now closed and five hundred of our working people thrown out of employment thereby it is simply because the efforts of a bank having no interests in this city and controlled in Montreal to do us that injury have been resisted by the authority of the Equity Court under circumstances of and exceptional character. Montreal is the rival of St. John in many manufacturing enterprises as well as in its wholesale lines, and St. John houses, whether engaged in manufacturing or importing, which place themselves at the mercy of any bank having its headquarters in Montreal must expect some time or another to be slaughtered for the benefit of their Montreal rivals. Judge Palmer said yesterday in court that he would never again make any arrangement with a bank whose head offices were not in the city and no one can question the soundness of this view of the matter. Many of our merchants and manufacturers know what it is to be in the hands of a banking corporation having its head office at Montreal and if they would but relate their experiences there would be disclosed such instances of scandalous oppression as have hardly ever been heard of before in connexion with banking. When merchants in good standing are skinned to the extent of one per cent a month on good commercial paper, as was done on many occasions during the autumn and winter, they must conclude that the object of the bank was to ruin them and to precipitate a commercial crisis in this community. The present scarcity of money, which affects every one from the lowest to the highest, is the result of this policy which seems to have been deliberately contrived to close up as many St. John industries as possible. The only remedy for this state of affairs is a new local bank and the sooner we have it the better.

THE CENSUS OF ST. JOHN.

Although the city of St. John had its bounds extended so as to include Portland two years ago, it would seem that the well paid officials at Ottawa, have not yet made discovery of that important fact so that in the census now being taken the population credited to the city of St. John will not be that of the united city but of the old city as it was prior to the union. This statement would be utterly incredible were it not fortified by the highest authority, that of the government of Canada. The Canada Gazette of Saturday contains a proclamation of the census districts and sub-districts from which we extract the following:—

CENSUS DISTRICTS

20. St. John (City), being the Electoral District of the city of St John, and that portion of the Electoral District of the City and County of St. John, which is constituted by the City of St. John.

21. St. John (County), being that portion of the Electoral district of the City and County of St. John, which is constituted by the County of St. John.

CENSUS SUB-DISTRICTS.

St. John City, District No. 20. a, Albert Ward; b, Brook's Ward; c, Duke's Ward; d, Guy's Ward; e, King's Ward; f, Prince Ward; g, Queen's Ward; h Sydney Ward, i, Wellington Ward.

St. John County District No. 21. a, Dufferin Ward; b, Lansdowne Ward; c, Lorne Ward; d, Stanley Ward; e, Victoria Ward, (Portland town); f, Lancaster parish; g, Musquash parish; h, St. Martin's parish; i, Simond's parish.

It will be seen by the above that the officials of the Department of Agriculture who have charge of the census, have simply followed the old census districts of 1881, and as a consequence have not recognized St. John under its new boundaries. The town of Portland still exists according to these dull officials and it will appear in the census as it did in 1881 while St. John will be denied the credit of its augmented population. This is a matter to which we desire to call the attention of our three members in order that it may be at once redressed and the census officials instructed as to their duties.

TOURIST TRAVEL.

Something more than $5,000,000 was paid by summer tourists last season to the railway and steamboat companies and hotel proprietors of the state of Maine, and these gentlemen, not content with their achievements in the past, propose before the opening of the coming season to expend ten per cent of this amount, or $500,000, in further extending the fame of the pine tree state as one of the most delightful resorts during the heated term that is to be found on the continent. There is no doubt but that such an expenditure may be safely made; but that it will be justified by results. Maine is a beautiful state; many of its lakes are wonderful in the picturesqueness of their surroundings; it is delightful to sit under the shadow of many of its mountains, and its seaside resorts are famous the world over because nature and art have combined to make them surprisingly attractive. But after all, Maine is only a sort of outpost to these Maritime Provinces where nature displays her grandest works. One might sail all the way from the Mississippi to Eastport and he would find nowhere another island so wonderful in its formation, so picturesque and diversified in its scenery as the island of Grand Manan, nor one where the summer tourist might spend a few weeks with such perfect content. And nowhere would he find, with the exception perhaps of the Hudson and the Mohawk, such rivers as the St. John and the Kennebeccasis, the Tobique and the Restigouche, such lakes as Grand Lake, the Washademoak, Loch Lomond and many others of lesser note, such bays as the Minas Basin, St Mary's, Belleisle and Chaleur, such sea views and archipelagoes as are encountered all along the southern shore of Nova Scotia by Tusket, Argyle, Pubnico, Barrington, Shelburne, Lockeport Liverpool, Lunenburg and Chester, on such a glorious inland sea as the Bras d'Or., Hampstead, Gagetown, Douglas Harbor, Hampton, Sussex, St. Martins, Parrsboro, Weymouth, Tusket, Baddeck and other many places which are perbaps equally attractive, should be, and would be the Mecca of thousands of summer tourists, if accomodations were provided and their advantages were made known. "They do those things better in" Maine. And Maine reaps the benifit. Except for a few adventurous spirits we should be very little known beyond our own borders. Even among ourselves we are surrounded by uncertainty. If Grand Manan has a hotel the proprietor keeps the fact carefully concealed; if the island is reached by steamer we are not advised of her sailings. Legend tells us that there are steamers on the Kennebeccasis, the Belleisle, the Washademoak and Grand Lake, but when they leave St. John and when they return is a question that it might take days to answer. St. Martins may be reached, we are told, by railway or stage, but by which route most expeditiously and comfortably is a matter of doubt. Cole's Island, it is said, may be visited either by railway or steamboat; it may be so; the public are not advised. The question has been propounded whether we have steam communication with Parrsboro and Windsor, with Weymouth and Yarmouth. It may be. We are not authorized to say. "They do those things better in"——Maine.

NOTE AND COMMENT.

The coroner's jury have arrived at the conclusion that Mills was not drowned, so if their verdict is correct, his body must have been placed in the creek by some person or persons after his death. This leaves the inquiry in a very unsatisfactory condition and renders a further investigation necessary. If the body of Mills was not in the creek ever since he was missing where was it concealed for so many weeks?

The members of the St. John Presbytery have decided not to employ an ordained missionary in the North end of this city, apparently for fear such a course would weaken some of the city congregations. In this case the interests of the denomination are to be sacrificed to the needs of two or three city congregations. There were about 2000 Presbyterians in the North end when the census was taken in 1881, but there are probably not so many now as the number of persons who will walk two miles to listen to a dull sermon is decreasing.

Judge Palmer announces his retirement from the work of supervising the operations of the cotton mill, the responsibility for which will be placed in the hands of the receiver, who will act under the direction of Attorney General Blair, and Mr. A. A. Stockton. If the receiver, who is one of the solicitors for the Bank of Montreal, should show any disposition to play into the hands of that corporation and against the interests of the cotton mills, it is probable that he will be removed on application to the court.

The Globe, which being hostile to the cotton mill and St. John's interests generally, is naturally the organ of the Bank of Montreal, was furnished by that corporation with an advance copy of the affidavit of Mr. E. C. Jones, read yesterday in court, the same being withheld from the GAZETTE. This will serve to account for the affidavit in question being published more at length in the Globe than in the GAZETTE, although this paper gave the material parts of it. The government of Canada, which deposits so much money with the Bank of Montreal, will be interested in knowing that it is hand in glove with our organ of annexation, the Globe.

The people of St. John who had dealings with the Bank of Montreal got on fairly well with M. E. C. Jones before his trip to England, and it was not until E. P. Winslow, the accountant of the Bank, took charge in his absence that they found lines of discount seriously curtailed without any apparent cause. This young person, who seems to have a high opinion of his own capabilities, rushes into print this morning to tell the readers of the Sun it was his opinion in February that if the receiver continued to work the mills, operations would probably result in loss. Mr. Winslow ought now to be convinced that his opinion was wholly erroneous for the mills have made a great deal of money since February. Why should Mr. Winslow assume to know more about cotton mills than those trained to the business? Yet it was apparently on his flimsy opinion, formed in dense ignorance, that the bank proposed to close the mills.

THE LOYALIST SOCIETY.

Annual Meet—Loyalist History in Preparation—18th of May Celebration in the Institute—Officers Elected.

The annual meeting of the Loyalist Society was held last night. His Honor Judge Palmer presided in the absence of the president, Sir Leonard Tilley, and there was a large attendance of members.

The standing committee reported that they have during the last year continued the work of collecting information concerning the loyalists, and have now a large number of sketches of some of the principal families in the city of St. John in the hands of the historian, and as soon as proper arrangements can be made it is his intention to put them in shape and bring them out as a first edition of what we hope will prove in future to be an exhaustive and interesting account of the times and family connections of the loyalist families of 1783.

The report mentioned the enjoyable dinner held by the society at the Dufferin last year, and states that the committee had decided to celebrate the coming anniversary of the landing of the Loyalists by a grand conversazione in the assembly rooms at the Mechanics' Institute on the evening of the 18th of May. The committee directly in charge of the preparations are Chas. A. Everett, I. A. Jack, A. O. Earle, Geo. W. Jones, A. C. Smith, D. H. Waterbury, R. C. Skinner and J. A. Belyea, and they hope to make it very enjoyable. Some of the best musical talent in the city have promised to assist and there will be also instrumental music, addresses from several distinguished speakers, besides dancing and refreshments.

The report was adopted, as were those of the treasurer, D. H. Waterbury, and the auditor's thereon.

The following officers were elected: President, Sir Leonard Tilley; vice presidents, Sir John C. Allen, Hon. A. L. Palmer and Wm. Bayard, M. D.; chaplain, Rev. W. O. Raymond; historian, James Hannay; treasurer, D. H. Waterbury; corresponding secretary, R. C. Skinner; recording secretary, James A. Belyea; marshals, Herbert C. Tilley and Geo. W. Jones; standing committee, J. D. Hazen, M. P., Mayor Peters, A. O. Earle, Q. C., Chas. A. Everett, S. S. Deforest, M. B. Dixon, James Manning, I. Allen Jack and Dr. Harding.

It was decided to ask the railway authorities to give special rates on the 18th of May.

OUR YOUNG MEMBER.

What the Upper Province Papers Say About Mr. Hazen and His Speech.

[Toronto Empire.]

Mr. Hazen, a brilliant young member for St. John city and county, when he rose to speak, at once commanded attention. The rattle of desk lids that welcomed his rising had scarcely subsided when he began a speech that will long be remembered as one of the best first efforts ever listened to in the Commons chamber of Canada. He at once showed the skill of a practiced debater, and his voice and his appearance are greatly in his favor. In person he has a tall, squarely-built commanding figure, with handsome, though strongly marked features, a high forehead surmounted with thick, black hair, and he wears a brown mustache. His voice is medium toned, resonant and voluminous, and he speaks deliberately, though rapidly, with elequence, excellent diction and pure English. Except when he turned with just wrath upon Sir Richard, he used no gestures, yet his position was not in the least strained. He had absolutely no notes to speak from, the only papers upon his desk being the extracts which he read. At the very start he took the wind out of the sails of the Opposition by remarking that this time they could not complain that the speech from the throne was more remarkable for what it did not than for what it did contain. Mr. Laurier tried hard later on to recover this ground, and made it one of the bitterest points of his attack. Mr. Hazen's utterances upon the trade question were characterized by a deep insight into the subject, and his eloquent reference to the strong right arm of Great Britain extended in the defence of Canada was deservedly cheered. Contrary to the usual course, Mr. Hazen not only discussed the various questions referred to in the speech from the throne, but gave his opinions upon them. His demand that the magnificent fisheries heritage placed about our shores should not be depleted by a foreign nation was as just as it was forcibly put, and his explanation of the load line question was clear and lucid. He announced that the codification of the criminal law was on the line of Sir James Fitzstephen's famous code, which has been so deservedly welcomed in England. But it was not until Mr. Hazen sat upon Sir Richard and sacrificed that woebegone knight for his slanders of the maritime province that the enthusiasm of the Ministerialists was aroused to the highest pitch. Sir Richard was thoroughly dressed down, and the lesson was none the less severe because of being as thoroughly deserved as it was gentlemanly delivered.

[Ottawa Citizen.]

"The most noticeable feature of the debate was the decided hit made by the mover of the address, Mr. Hazen of St. John, N. B. It is many years since the house has listened to so finished an oration, delivered in such easy and finished style, by so fine looking a young gentleman who was "fleshing his maiden sword" in the high court of parliament. Mr. Hazen not only made an excellent speech, good in both method and matter, but he showed that he possesses great oratoric power, and thoroughly understands how to use the rising inflection in his voice without making it either harsh or discordant. If he fulfils the promise of his maiden effort, he will prove the most valuable addition to its debating power which the house has received for some time.

[Montreal Witness.]

On resuming his seat, after speaking three-quarters of an hour, Mr. Hazen was loudly cheered. He had made an excellent speech in a manner to recommend the orator personally to the House, his youthful and handsome appearance being much in his favor.

[Montreal Star.]

A rattling shower of applause greeted Mr. J. D. Hazen, the young member from St. John, N. B., when he arose to move the address in reply. It was speedily seen that his election had been an addition to the debating talent of the House. He is possessed of the vigor of a practiced platform speaker, tempered by the unimpassioned eloquence of the bar. Dressed in neat black, with a neat black tie, and wavy black hair, he makes a handsome figure in the Chamber, and at some parts of his speech was as impressive as an old stager.

Varying Qualifications.

Tommy—Paw, what is a hold-over Senator?

Mr. Figg—The qualifications of a hold-over Senator vary in different States. In Kentucky he is expected to hold over half a gallon without staggering.

Dyspepsia

Intense Suffering for 8 years—Restored to Perfect Health.

Few people have suffered more severely from dyspepsia than Mr. E. A. McMahon, a well known grocer of Staunton, Va. He says: "Before 1878 I was in excellent health, weighing over 200 pounds. In that year an ailment developed into acute dyspepsia, and soon I was reduced to 162 pounds, suffering burning

Intense

sensations in the stomach, palpitation of the heart, nausea, and indigestion. I could not sleep, lost all heart in my work, had fits of melancholia, and for days at a time I would have welcomed death. I became morose, sullen and irritable, and for eight years life was a burden. I tried many physicians and many remedies. One day a workman employed by me suggested that I take Hood's Sarsaparilla, as it had cured his wife of dyspepsia.

Suffering

I did so, and before taking the whole of a bottle I began to feel like a new man. The terrible pains to which I had been subjected, ceased, the palpitation of the heart subsided, my stomach became easier, nausea disappeared, and my entire system began to tone up. With returning strength came activity of mind and body. Before the fifth bottle was taken I had regained my former weight and natural condition. I am today well and I ascribe it to taking Hood's Sarsaparilla."

8 Years

N. B. If you decide to take Hood's Sarsaparilla do not be induced to buy any other.

Hood's Sarsaparilla

Sold by all druggists. $1; six for $5. Prepared only by C. I. HOOD & CO., Apothecaries, Lowell, Mass.
100 Doses One Dollar

TWO THINGS TO REMEMBER.

"He is the best General," the great Duke said, "who makes the fewest mistakes." How many persons are poor Generals when the battle is the selection of the best Remedy. Now for the cure of COUGHS, COLDS, BRONCHITIS, CONSUMPTION, SCROFULA, GENERAL DEBILITY, RHEUMATISM, *or* GOUT, *you will show your good generalship if you select*

ESTEY'S COD LIVER OIL CREAM.

Sold by all Druggists. Price 50c.

MUCH BETTER, Thank You!

THIS IS THE UNIVERSAL TESTIMONY of those who have suffered from CHRONIC BRONCHITIS, COUGHS, COLDS, OR ANY FORM OF WASTING DISEASES, after they have tried

SCOTT'S EMULSION

Of Pure Cod Liver Oil and HYPOPHOSPHITES —Of Lime and Soda.—

IT IS ALMOST AS PALATABLE AS MILK. IT IS A WONDERFUL FLESH PRODUCER. It is used and endorsed by Physicians. Avoid all imitations or substitutions. Sold by all Druggists at 50c. and $1.00.

SCOTT & BOWNE, Belleville.

CATARRH AND COLD IN HEAD HOW CURED

NASAL BALM CURES COLD IN THE HEAD CATARRH

NASAL BALM.

A certain and speedy cure for Cold in the Head and Catarrh in all its stages.

SOOTHING, CLEANSING, HEALING.

Instant Relief, Permanent Cure, Failure Impossible.

Many so-called diseases are simply symptoms of Catarrh, such as headache, partial deafness, losing sense of smell, foul breath, hawking and spitting, nausea, general feeling of debility, etc. If you are troubled with any of these or kindred symptoms, you have Catarrh, and should lose no time in procuring a bottle of NASAL BALM. *Be warned in time*, neglected cold in head results in Catarrh, followed by consumption and death. NASAL BALM is sold by all druggists, or will be sent, post paid, on receipt of price (50 cents and $1.00) by addressing

FULFORD & CO., BROCKVILLE, ONT.

Beware of imitations similar in name.

SAFE

THE GREAT BLOOD PURIFIER

PLEASANT RELIABLE

BRISTOL'S SARSAPARILLA

CURES ALL Taints of the Blood.

CERTAIN

Lace Curtains Cleansed or Dyed

any desired Color.

A SPECIALTY MADE OF

Cream or Ecru Shades

Which we warrant not to fade.

Dyeing	*75c. per pair.*
Cleansing	*50 to 60c " "*

UNGAR'S LAUNDRY,

28 to 34 Waterloo St.
and 62 and 64 Granville St., Halifax, N. S.

City Fuel Company

ARE now prepared to deliver to any part of the city HARD and SOFT WOOD, Sawn and Split, in sizes as required.

C. A. CLARK, Manager.

Office, 105 City Road. Telephone 468.

MILLINERY.

MRS. CONNOLLEY
WILL HAVE A SALE OF
Ready-made Hats and Bonnets on Saturday.
ODDFELLOWS BUILDING.

BOSTON BAKED BEANS.

Ladies send in your orders and have a crock of our celebrated BOSTON BAKED BEANS delivered to your address fresh every Saturday evening.

MITCHELL & LIPSETT,
15 KING SQUARE, North Side.

ROYAL TONSORIAL ROOMS.

(OPPOSITE ROYAL HOTEL, KING STREET.)

Shop fitted up second to none.
First-class barbers in attendance.
Please call and test our skill.

D. J. McINTYRE, - - - - Prop't.
D. B. S.

T. FINLAY.

HARNESS, HARNESS.

A full stock, made of the Best Materials.

—ALSO—

HORSE COLLARS

of a special make and quality.

MANUFACTURER OF

HORSE BLANKETS,

the best values in the city.

T. FINLAY.

227 UNION ST.

SPECIAL INDUCEMENTS.

WE HAVE THE FINEST

STOCK of CLOTHES

IN THE CITY

and are offering Special Inducements in our

Custom Department.

We guarantee a perfect fit and first-class workmanship.

OUR STOCK
—OF—
Ready-Made Clothing

is the finest we have ever carried and the prices defy competition.

A FULL LINE OF Gents' Furnishings.

A LARGE STOCK OF TRUNKS and VALISES.

Inspection Solicited.

T. Youngclaus,

City Market Clothing Hall,
51 CHARLOTTE STREET,

HIGHLY RECOMMENDED FOR FAMILY USE.

PALE ALE

XXX PORTER

FOR SALE BY ALL DEALERS.

The Largest and Most Complete

Business Sign Establishment

in the Maritime Provinces,

White Enamelled Letters

—FOR WINDOWS.—

Prices put on with our Enamelled Cement, and warranted not to fall off.

1	INCH LETTER		12 CTS
2	do.	do.	20 "
3	do.	do.	27 "
4	do.	do.	32 "
5	do.	do.	43 "
6	do.	do.	50 "

LARGER SIZES, SPECIAL RATES.

D. M. RING,

Sign and Show Card Painter,
59 QUEEN STREET.

The above Enamelled Cement is of English make and controlled solely by me. Letters placed with it need no strapping with plaster to keep them from slipping on a glass surface. Warranted not to drop off.
Letters and Cement shipped to any place in the Provinces.

FISHING OUTFIT.

Hooks, Lines, Gut, Reels,
Rods, Flies Boots,
Long Top Fishing Boots,
Wading Pants and Stockings.
Camp Blankets.

Some Fine Fishing Rods, handsomely finished, at greatly reduced prices.

ESTEY & CO.

68 Prince Wm. street.

St. John Oyster House

No. 5 King Square, North Side.

OYSTERS, OYSTERS.

10 Bbls. Large Pugwash Oysters.
4 Bbls. Shemogue Oysters.
150 Bbls. X X X Egg Island Oysters.
40 Bbls. Chatham Oysters.
20 Gal. Large Clams; 4 Bbls. Clams.
PERIWINKLES.

Orders solicited and promptly attended to.

C. H. JACKSON.

Telephone 16.

—JUST RECEIVED,—

20,000 Fresh Imported Havana Cigars.

ALL THE LEADING BRANDS.

S. H. HART'S, - - 69 King St.

W. R. RUSSELL CLOTHIER —AND— OUTFITTER.

A full and complete line of CLOTHING and GENTS' FURNISHINGS always on hand.
Special Bargains at this season of the year.

39 KING STREET.
W. R. RUSSELL.

NOTICE TO BUILDERS.

The Best and Cheapest place to get your Doors, Window Frames, Sashes, Blinds, Moulding, Clapboards, Hard and Soft Wood Flooring, Matched Sheathing, and all kind of House Finish is at

W. N. DeWITT,
Celebration Street, St. John, N. B.
All orders promptly attended to.

FOR SALE.

A BARGAIN.

The ENGINE and BOILER lately in use in the GAZETTE Office. The Engine is 3 H. P. and the Boiler 4 H. P. Both in excellent condition.

For price &c., apply to the
EVENING GAZETTE OFFICE.

HANGING LAMPS.

READ!

A big bargain in HANGING LAMPS; a special line just opened at $2.50 each, at

FRED BLACKADAR'S CROCKERY STORE,
166 Union Street.

REMOVAL NOTICE

JAS. A. ROBINSON,

MERCHANT TAILOR, HAS REMOVED TO
NO. 16 DOCK STREET.

MIRRORS. MIRRORS.

To get the Best MANTEL and SHOP MIRRORS at lowest rates go to
GORBELL ART STORE, - 207 Union Stree
PICTURE FRAMING AND GILDING A SPECIALTY.
TELEPHONE 469.

SKINNER'S CARPET WAREROOMS,

58 KING STREET.

I am ready for the spring trade with the largest and best assorted stock of the most beautiful designs and colorings ever shown in this market, as follows:

50,000 yards Brussels, over 100 patterns to select from;
25,000 " Tapestry, " " " " "
100 Pieces Linoleum, 4 yds wide, 25 " " "

AN ELEGANT ASSORTMENT OF

WILTON'S, WONDERFUL COLORINGS.

Cheneille Curtains in all the new colors;
Swiss Aplique Curtains, elegant designs;
Curtain Poles in all the leading styles.

The designs are all private; and as I have had 25 years experience in buying and only buy from manufacturers and in large quantities. I am in a position to sell as low as any one in the trade if you want reliable goods.

A. O. SKINNER.

HUGH CRAWFORD

Wishes to inform the public that he has returned to his old stand, 81 GERMAIN STREET, also that as the rent is much less than the store lately occupied by him, he can sell goods very much lower, and will thus give customers the benefit.

—THE STOCK OF—

PIANOS, ORGANS and SEWING MACHINES

is second to none in the city. Pleasant store and a fine chance to examine goods. GREAT BARGAINS FOR CASH; sales on the INSTALLMENT PLAN. Call and inspect.

Pinaos Moved and Tuned at the Lowest Rates by experienced hands.

H. CRAWFORD, - - 81 Germain St.

All Lovers of the Weed

—SHOULD CALL AT—
S. H. HART'S, King Street,
where nothing but finest imported Havana Cigars are sold.
Fresh importations every few weeks.

BOSTON SHOE STORE

211 Union Street.

JUST RECEIVED.

—FULL LINE OF—
Men's Working Bals, Pegged and Brass Rivited. Also, Boys' and Youths' Grain Leather water-tight Bals in all sizes at reasonable prices.

NOW FOR BUSINESS!

Spring and Summer, 1891.

JAS. S. MAY & SON,

MERCHANT TAILORS,
(Domville Building,)
Prince William Street.

Beg to announce that they are receiving their new spring stock, consisting of

West of England and Scotch Suitings, Diagonals, Pant Goods and Overcoatings.

These goods are from the best markets, and we are prepared to offer our customers and the public generally good value for their money. Prices subject to 10 per cent. for net cash. Samples sent by mail.

LAURANCE SPECTACLES

are the only ones I can see properly with.

These Spectacles are positively the BEST goods made, and can be obtained at

W. C. Rudman Allan's
CHEMIST and DRUGGIST,
WEST ST. JOHN.
—OR AT—
JOSHUA STARK'S,
WATCHMAKER,
31 UNION STREET, ST. JOHN.
A. CHIPMAN SMITH & CO.,
DRUGGISTS, Charlotte Street, St. John.

NOW IS THE TIME TO DO YOUR SPRING WORK!

Speak before the Rush.

C. T. WHITENECT
—WILL DO YOUR—
House and Sign Painting, Whitewashing, Kalsomining and Paper Hanging, &c.

Shop 157 Brussells Street,
RESIDENCE 25 EXMOUTH STREET.

HAND MADE BOOTS AND SHOES.

—A FULL STOCK OF—
Men's Balmorals, Congress and Shoes at

Wm. A. Sinclair's, - - 65 Brussels St.

Ask to see our $3.00 Hand Made Calf Balmorals, best value in the city. Every pair made on the premises.

Thou Art Tired After Moving!

—SO GET SOME—

Good Tea

TO-NIGHT
—AT THE—
CENTRAL TEA STORE,
214 Union Street.
G. G. CORBET.

FLOWERS.

Floral Designs of every description
Bouquets and Cut Flowers.
SUPPLIED AT SHORTEST NOTICE.
D. McINTOSH, - Florist.
Telephone No. 264.

EDGECOMBE!

WHO IS HE?

THE TAILOR

who satisfies all his customers.

104 KING STREET.

PIANOS ORGANS

MENDELSSOHN & EVANS BROS.'

PIANOS,

UNSURPASSED IN
Tone, Touch and Durability.
A large Stock to select from.
PRICES LOW.
GOOD BARGAINS FOR CASH.
A. T. BUSTIN,
38 Dock Street.

Boston Brown Bread

Every Saturday.

Families Supplied with
CAKE AND PASTRY
of every description.
Fresh every day.

J. O. MILLER.
74 Charlotte street.

THE

New Brunswick Electric Co.

Arc and Incandescent Lights all day, all night.
Incandescent Lights either by Meter or Contract.

Our meters are all direct reading and may be tested by the consumer at any time. A perfect service guaranteed and a perfect Light.

GEO. F. CALKIN, Gen. Mgr.

A FULL ASSORTMENT OF

PERFUMES

OF THE LEADING MAKERS.

Perfume in Bulk, Choice Quality,
Cologne, Bay Rum, im. and domestic
Florida, Violet & Sachet Powder;
Cut Glass Bottles.

—FOR SALE LOW BY—
WM. B. McVEY, Chemist
185 UNION STREET.

TRY

MONAHAN'S Hand Made Boots and Shoes.

162 Union St., St. John, N. B.
(Next door to No. 3 Engine House.)
Every Pair Warranted.
Repairing Neatly Executed.

HOWE'S FURNITURE WAREROOMS,

MARKET BUILDING, GERMAIN STREET.

We are now showing for Spring Sales a Splendid Line of
BEDROOM SUITES in Walnut, Oak, Ash and Hardwood;
HALL STANDS, SIDEBOARDS and WARDROBES;
EXTENSION TABLES and LIBRARY TABLES in Walnut, Oak and Stained Woods;
DINING CHAIRS, CANESEAT CHAIRS and ROCKING CHAIRS;
OFFICE DESKS and CHAIRS, and a large stock of Low Priced BEDSTEADS, CHAIRS, TABLES, Etc., Etc.

J. & J. D. HOWE.

'91. SPRING STYLES. '91.

NOW OPEN.—All the Latest Shapes
ENGLISH AND AMERICAN
Fine Soft and Flexible Stiff Hats.

—ALSO—
Trunks, Valises, Umbrellas, etc.
LOWEST PRICES.

Robert C. Bourke & Co.,

32 KING STREET.

SIMEON JONES, BREWER.

BOTTLED ALE and PORTER.

F. W. WISDOM,

Mill, Steamboat and Railroad Supplies, 41 Dock St., St. John, N. B

IMPORTER AND DEALER IN Rubber and Leather Belting, Rubber and Linen Hose, Lace Leather and Cut Lacing, Cotton Waste and Steam Packing, Lubricating Oils, Mill Files, Emery Wheels, Emery Cloth and Emery, Wrought Iron Pipe, Cast Iron Water Pipe; Steam, Gas and Water Fittings, Steam Pumps, Steam Gauges, Injectors, Bolts, Nuts and Washers, Babbit Metal and Antimony, Steam and Hot Water Heating Supplies.

Lowest Quotations Given on Special Supplies.

ROYAL INSURANCE COMPANY OF LIVERPOOL, ENGLAND,

REPRESENTING
The Largest Net Surplus of any Fire Insurance Co. in the World.
J. SIDNEY KAYE,
GENERAL AGENT FOR NEW BRUNSWICK.
Office, No. 1 Jardine's Building, Prince Wm. St., Saint John, N. B.

1891. Seeds, Seeds. 1891

Just received a choice assortment of
Garden and Flower Seeds,
including all kinds, and the latest varieties. My assortment of
Pansy Seeds, Phlox Nasturtium, Sweet Peas, Peas, Beans, Beets, Carrots, &c.
cannot be surpassed.

R. D. McARTHUR,
MEDICAL HALL,
SAINT JOHN, N. B.
Catalogues on application.

GREAT ANNUAL SALE —OF— CANNED GOODS

—AT—
GEO. ROBERTSON & CO'S.
50 KING STREET.

P. S.—The greatest assortment Canned Goods in the city. Celei packers. FRESH STOCK.

G. R. & CO.

JAMES ROBERTSON,

Calls the attention of Tinsmiths and General Dealers to the fact that he has now in Stock, a full line of

Pressed Tinware, Japanned Ware.
Granite Iron Ware,
Trimmings, Tools and Machines,
Crown Liquid and Paste Stove Polish.
Maritime Stove Pipe Varnish.
AND
General House Furnishing Hardware.

SEND FR CATALOGUE.

OFFICE AND SAMPLE ROOM:—Robertson's New Building, Cor. of Union and Mill Streets, St. John, N. B.

WILLIAM GREIG, Manager.

"There is no Appeal beyond Cæsar!"

The late world-renowned Dermatologist,

Sir ERASMUS WILSON, F.R.S.,

The FIRST AND ONLY

President of the Royal College of Surgeons

who ever gave a public Testimonial, and the following is

THE ONLY TESTIMONIAL HE EVER GAVE.

"If it be well to wash the skin—and we never heard the proposition questioned—it is well also that we should be familiar with the means by which that purpose may be most efficiently attained.

"We once knew a beautiful woman, with a nice complexion, who had never washed her face with soap all her life through; her means of polishing were, a smear of grease or cold cream; then a wipe, and then a lick with rose water. Of course we did not care to look too closely after such an avowal, but we pitied her, for soap is the food of the skin.—

Soap is to the skin what Wine is to the stomach,

a generous stimulant. It not only removes the dirt, but the layer which carries the dirt; and it promotes the displacement of the old cuticle to make way for the new, to increase the activity of change in the skin. Now turn we to Toilet Soaps and there we find

a name engraven on the memory of the oldest inhabitant—PEARS.

PEARS' SOAP! *an article of the nicest and most careful manufacture, and the most refreshing and agreeable of balms to the skin."*

A. ROBB & SONS.

SHOPS IN FULL OPERATION AGAIN

In Salesroom we carry Heavier stock than ever.

HEAVY STOCK OF

Iron Pipe, Steam Fittings, Hose, Belting, Packing, Oils, etc.

ORDERS FILLED PROMPTLY FOR

Engines, Boilers, Rotary Mills, Shingle Machines Lath Machines, Turbine Wheels, Saw-filers, School Desks, Fence Railings, Crestings, Church and Fire Bells, Bone Mills, Steam Pumps, Emery Wheels, Governors, Copperine, Portable Forges, etc.

Boiler Shop and Foundry Burned March 27th, But both shops in operation again.

Loss Heavy but Health and Pluck Left Yet!

Send Along Your Orders and Remittances and Thus Help Us Out and Up.

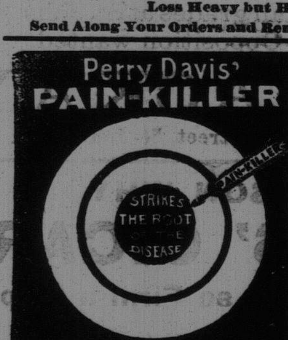

Is used both internally and externally. It acts quickly, affording almost instant relief from the severest pain.

DIRECTLY TO THE SPOT.

INSTANTANEOUS IN ITS ACTION.

For CRAMPS, CHILLS, COLIC, DIARRHŒA, DYSENTERY, CHOLERA MORBUS, and all BOWEL COMPLAINTS,

NO REMEDY EQUALS

THE PAIN-KILLER.

In Canadian Cholera and Bowel Complaints its effect is magical. It cures in a very short time.

THE BEST FAMILY REMEDY FOR BURNS, BRUISES, SPRAINS, RHEUMATISM, NEURALGIA and TOOTHACHE.

SOLD EVERYWHERE AT 25C. A BOTTLE.

Beware of Counterfeits and Imitations.

Parsons' Pills

P. P. P.
PARSONS'
PURGATIVE PILLS,

These pills were a wonderful discovery. Unlike any others. One Pill a Dose. Children take them easily. The most delicate women use them. In fact all ladies can obtain very great benefit from the use of Parsons' Pills. One box sent postpaid for 25 cts., or five boxes for $1 in stamps. 30 Pills in every box. We pay duty to Canada.

The circular around each box explains the symptoms. Also how to cure a great variety of diseases. This information alone is worth ten times the cost. A handsome illustrated pamphlet sent free contains valuable information. Send for it. Dr. I. S. Johnson & Co., 22 Custom House Street, Boston, Mass. "Best Liver Pill Known."

Make New Rich Blood!

PROFESSIONAL.

DR. CANBY HATHEWAY

DENTIST,

158 GERMAIN STREET.

J. E. HETHERINGTON M. D.,

Homeopathic Physician and Surgeon.

72 Sydney St., Cor. of Princess,

Telephone No. 465. SAINT JOHN, N. B.

DR. CRAWFORD,

L. R. C. P., London, Eng.

Late Clinical Assistant Royal Ophthalmic Hospital, London, Eng.

OCULIST,

may be consulted only on diseases of

EYE, EAR and THROAT.

62 Coburg St., St. John, N. B.

DR. H. P. TRAVERS,

DENTIST.

OFFICE.

Cor. Princess and Sydney Sts., St. John, N. B.

J. W. MANCHESTER,

M. O. C. V. S.,

has commenced practice as a Veterinary Surgeon at St. John.

Night calls promptly attended to.

Office No. 121 Union Street.

Telephone No. 8.

GERARD G. RUEL,

(LL. B. Harvard, 1889.)

Barrister, &c.,

3 Pugsley's Buil'g, St. John, N. B.

Telephonic Communication.

Thomas R. Jones,

Palmer's Building.

GENERAL Commission and Financial Agent Real estate, bought, sold, leased and exchanged. Mortgages negotiated, money loaned or borrowed on safe security, either real or personal Bonds and stocks bought and sold.

DR. H. C. WETMORE,

DENTIST,

58 SYDNEY STREET.

B. B. B.

Burdock Blood Bitters

Is a purely vegetable compound, possessing perfect regulating powers over all the organs of the system, and controlling their secretions. It so purifies the blood that it

CURES

All blood humors and diseases, from a common pimple to the worst scrofulous sore, and this combined with its unrivalled regulating, cleansing and purifying influence on the secretions of the liver, kidneys, bowels and skin, render it unequalled as a cure for all diseases of the

SKIN

From one to two bottles will cure boils, pimples, blotches, nettle rash, scurf, tetter, and all the simple forms of skin disease. From two to four bottles will cure salt rheum or eczema, shingles, erysipelas, ulcers, abscesses, running sores, and all skin eruptions. It is noticeable that sufferers from skin

DISEASES

Are nearly always aggravated by intolerable itching, but this quickly subsides on the removal of the disease by B.B.B. Passing on to graver yet prevalent diseases, such as scrofulous swellings, humors and

SCROFULA

We have undoubted proof that from three to six bottles used internally and by outward application (diluted if the skin is broken) to the affected parts, will effect a cure. The great mission of B. B. B. is to regulate the liver, kidneys, bowels and blood, to correct acidity and wrong action of the stomach, and to open the sluice-ways of the system to carry off all clogged and impure secretions, allowing nature thus to aid recovery and remove without fail

BAD BLOOD

Liver complaint, biliousness, dyspepsia, sick headache, dropsy, rheumatism, and every species of disease arising from disordered liver, kidneys, stomach, bowels and blood. We guarantee every bottle of B. B. B. Should any person be dissatisfied after using the *first* bottle, we will refund the money on application personally or by letter. We will also be glad to send testimonials and information proving the effects of B. B. B. in the above named diseases, on application to T. MILBURN & CO., Toronto, Ont.

ST. JOHN DYE WORKS

IS THE PLACE TO GET

Ladies' and Gents' Wear Cleaned or Dyed and Pressed.

C. E. BRACKETT, - 86 Princess St.

"Maidens Choosing."

BY ELLEN OLNEY KIRK,

Author of "The Story of Margaret Kent," "Through Winding Ways," "Queen Money," "Sons and Daughters," Etc.

SYNOPSIS.

Richard Littleboy escorts his aunt, Mrs. Craige and her stepdaughter Marion, whom he calls cousin, to see Bernhardt at a New York theatre. Richard sees Walker Bellamy, a favorite of fortune, talking to his aunt, and expresses his regrets to Marion that he will now see little more of her society, saying, as she does not understand him, that she has a lesson to learn. She asks him to teach her. He tells her what a rich friend of his, named George Milgate, who desires a wife said to him about his revenue and marriage. Marion dislikes George Milgate and urges Richard to abandon the tone he has taken about himself, and feel satisfied with his own career. Bellamy succeeds in securing a seat beside Marion, and later at Delmonico's they see Hartley Dare, who is Bellamy's mentor. Mrs. Craige is a Southern lady who has not been in New York for twenty-seven years.

Aunt Rachel tells Richard her intention to make Marion's life successful, and her desire is that she should marry well and she asks him to not hinder her. Intimating at the same time a preference for Bellamy.

She is called upon by her relatives Mrs Kenyon and her grand daughter, Mrs. Dorsey, whose husband is very wealthy. Another connection, Ralph Atterbury, a brilliant talker, and now a broker, also calls. Ralph tells her his wife, Nina, who is handsome, can spend more in an hour than he can make in a month, and also describes his elder brother Tom, whose wife is wealthy. He does not succeed in ascertaining the extent of Mrs. Craiges wealth.

He wants to get some of her money for speculation, but fails. He is introduced to Milgate by Richard. Ralph afterwards introduces Milgate to Mrs DeLancy and her sister, Miss Gussie Talbot, who are two handsome and successful women in society.

Later Ralph tells these ladies what he knows about Milgate and asks his wife to invite them and some relatives to dinner. He introduces Milgate also to Mr Keyon and other society leaders. Milgate is intertained by Gussy, to whom he begins to make love and has just kissed her hair when Edward De Lancey, the master of the house appears. Gussy disappears and Milgate is joined by Ralph on the street. They go to the theatre and see there Richard, Bellamy, Mrs. Dorsey and Marion. In the confusion of egress, Marion thinking she has taken Richard's arm talks pleasantly to him and is surprised to find later that Milgate is her escort. Ralph's wife makes no preparation for the dinner party and he is enraged.

The dinner is given, after explanations, and is a success. Milgate arrives late and is placed between Mrs. DeLancey and Gussie. He determines to win Marion. Richard introduces him to her.

At Mrs. Dorsey's country house they all meet and Mrs. Dorsey and Marion withdraw for a quiet chat in the former's dressing room. Mrs. Dorsey discusses Marion's future and tells her about her prospects and the pleasures of a marriage engagement. And says there is just one man it is possible for each woman to love. Milgate was enjoying the reflection that he was under the same roof with Marion. He waits to meet her and hearing a rustle of a gown and a voice rushes out and fell into Mrs. Delancey's arms. She bears him off in triumph. Gussy is taken out to dinner by Mr. Berry, an Englishman, who is learning a number of American expressions.

Mrs. DeLancey sees Milgate's desire to address Marion, and detains him. She says the party is to enable Bellamy to propose, but that she will not have him as she loves another. Milgate is elated, thinking he is the one referred to. Bellamy joins Marion who soon leaves him.

CHAPTER VII.

"THE GENTLEMAN IN THE FIERY FURNACE."

"There is no fun at all going on," said Mrs. De Lancey the next day, when a little past noon the ladies found themselves alone with their books, needlework, or gossip. "Margaret told me she hoped we should contrive to amuse ourselves this dull weather. How horrible the country is! Nobody to come in and tell what is going on outside, for outside is a yawning void. Aren't you bored to death, Miss Craige?"

"It is my first real snow-storm," said Marion. "I have found it very interesting."

"When I am reduced to the necessity of finding a snow-storm interesting," said Mrs. De Lancey, "I shall be ready to die: I shall insist on dying. Still, if I were you, just out and everybody in love with me, I might pretend to like snow-storms, avalanches, glaciers, everything cool and proper, instead of hot-headed lovers. I suppose that to-night I shall have to keep Balaam entertained while Mr. Milgate takes his turn."

Marion was a little restless under this raillery, and, holding her head very high and almost closing her eyes, she said, freezingly,—

"Thanks, oh, thanks."

"Mrs. West," said Dora, appealing to the elder lady sitting near, "don't you think we can tell by instinct whether another woman is a coquette or not?"

"You don't seem to leave it to our instincts to find out, my dear," said Mrs. West.

"If I were a coquette," said Dora,—"If I were Miss Craige, for example,—I would not be sitting alone, with nobody to entertain me. Oh, I am so tired of it!"

"It seems to me wildly gay," said Marion. "Yesterday we went to a luncheon, and then had a dinner and a dance here. People are coming to lunch presently, and to-night we dine at Mrs. Bellamy's."

"It may amuse you to go and see old Mrs. Bellamy," put in Gussy, with a nod and laugh, "but we have been there before. She has frowned on us, turned her back on us: naturally we do not find her amusing."

"I hate to be staying in this dull house," pursued Dora. "It makes me feel wicked, as if I longed to break all the commandments. Besides, Margaret expects us to keep things going. She is so good-natured she will not mind what we do if we stop short of tearing the house down. Gussy don't you remember being at the Woods' last year? It was as much as anybody's life was worth to go to bed at night. There was always some trap. Do you recollect the trick we played Walsing Hall? Oh, what fun! He never forgave us: he had been dead in love with Gussy up to that time, but he went straight to Philadelphia and married his cousin and cut us afterwards. All the same we had got some amusement out of the dull creature. We stole his clothes, Mrs. West."

"I have read the Ingoldsby Legends," said Mrs. West, "and there seems little originality in such a joke."

"Oh, we don't set up to be original," remarked Gussy. "We simply try to follow the best examples. How would it do to steal Walker Bellamy's clothes?"

"To begin with, he has so many we should need several express-wagons to carry them off," said Mrs. De Lancey. "Besides, he would consider it capital fun to come down to breakfast in his dressing-gown and pajamas. Dear, good little Balaam? There is nobody so willing to make himself ridiculous for everybody's edification. Don't you remember how at the Hursts' he pretended to be tipsy, and flung the china and glass round the dining-room, and said afterwards, 'If I have done anything I am sorry for, I'm glad of it'?"

"Pretended to be tipsy?" said Miss West. "He was tipsy."

"Very likely; but then the dividing line between Balaam sober and Balaam tipsy is so very zigzaggy it is not easy to tell which side of the fence he is on. But it is not worth while to play tricks on Walker Bellamy: he is so full of tricks himself. I should like to contrive some joke for Mr. Milgate. He is so handsome, so serious, so solemn. Should you mind, Miss Craige, if I played a joke on Mr. Milgate?"

"I? Not at all."

"Awhile ago I should have asked Gussy's permission," said Dora. "All your lovers try their 'prentice hand on Gussy, Miss Craige. Did you know that Mr. Milgate too was in love with her at one time?"

"It seems very natural that he should have been so."

"That is utter nonsense," said Gussy. "Mr. Milgate could not be in love with anybody except himself. Don't you think, Marion, he is a little too handsome, too well dressed, too well off in every way?"

"Some people need to be too handsome, to balance the over-ugly ones," replied Marion.

"I am not so philosophical as that," said Dora. "I don't like anybody to have more than his or her fair share of things. I always long to fight over-prosperous people."

Snow had been falling heavily for almost twenty-four hours, but now the clouds were lifting. The men had been engaged all the morning in arranging a toboggan-slide, and the moment lunch was over every one turned out to enjoy the sport, for the sun was by this time shining brilliantly.

Marion had longed to be out of doors, to enjoy the cool freshness of the air and a clear view of the mountains and the river. It was a new pleasure to her to walk under a colonnade of slender pines and hemlocks whose every needle was covered with frost like diamond dust. The fine compact snow had fallen after a light rain, and clung to each twig and bough, every arabesque of dead leaves, every trailing vine, following each outline of vegetation as if it were a covering of silver gauze. All through the grounds and gardens were to be seen the most exquisite lace-like effects, and strange shapes were incrusted with sparkling ice-jewels. In the open spaces fantastically-curving snow-drifts had full possession of the middle landscape, while beyond the domes and pinnacles of the mountains smote clearly against the flaw-less blue of heaven.

"It looks like a Christmas-cake," said Bellamy. "I long to eat it: don't you, Miss Craige?"

The group of young people was well set off by this picturesque background. Milgate wore a costume fit to strike envy to the heart of a Russian prince, and Bellamy complimented him upon his good looks in it.

"Why don't you have a coat and cap like it, Balaam?" asked Gussy.

"To begin with, I couldn't afford it," said Bellamy, plaintively. "Besides, it needs youth and beauty to carry off that sort of thing."

Milgate said nothing; he tried to pose as if he enjoyed all the immunities of social privilege, but he suspected something sarcastic in Bellamy's remarks. He despised Bellamy, finding his best wit foolish, and considered him a spoiled child of good luck. Still, he had never so far done him the honor to be jealous of him.

"It needs youth and beauty to carry off that sort of thing," Bellamy repeated, in mournful accents, and at the same moment he contrived, by pulling his soft hat out of shape and by disordering his dress, to make himself the drollest sort of figure, not unlike an Esquimau. He undertook curious gymnastic feats; he walked on his hands, turned somersaults, jumped into the deepest drifts, and emerged encrusted with snow. The more antics he played, the redder grew his cheeks and nose and the brighter his eyes, and the more he was laughed at.

Milgate stood looking on, while half a dozen of the most boisterous joined in the frolic.

"Does this amuse you?" he said, going up to Marion.

"Very much," she said, looking at him in surprise. "I like a little fun, when it gives me no trouble. Do not you?"

"I do not like this," said Milgate. "If people have superior culture and good manners, why don't they show it?"

"Why do they walk on their heads, instead of walking on their feet?" said Marion, with the glimmer of a smile in her eyes and showing her white teeth. "They like to do something they have not been doing all their lives."

"Miss Craige," said Milgate, with intense earnestness, "promise that you will slide with me when your turn comes."

"Oh, I could not promise," said Marion.

"You must, you shall," declared Milgate. "It is very little for you to grant me. You are taken up with other people; you have hardly looked at me yet. Promise; I beseech you to promise."

At this instant, Bellamy, plastered with snow from head to foot, but with a face beaming like the sun, came running up to Marion.

"It's our turn," said he. "Come, Miss Craige. It's grand."

"Miss Craige is going to take her turn with me, Mr. Ballamy," said Milgate in a rather lordly tone.

"Oh, Miss Craige, you are not going to throw me over for Milgate?" said Bellamy. "Dorsey has arranged it all; he told me to come to you. I know Milgate is a picture to look at, but Cousin Maggy said that I was an old tobogganer and I was to take care of you."

"I will take good care of Miss Craige," said Milgate. "Miss Craige promised——"

"Oh, no, I did not promise," said Marion. "If Mrs. Dorsey says I am to go uow, of course I shall go."

Bellamy turned another somersault to express his joy, and led off his partner, giving vent to an animated flow of nonsense. As Marion walked away she smiled at Milgate, but he did not look at her; he turned gloomily down the bank, all his enjoyment spoiled.

Marion's was spoiled as well; she had not liked the little scene and the laughing comments it had drawn from the listeners and lookers on. She had a feeling that she ought perhaps to have granted Milgate's request. It was not easy for her to understand how, when she had every intention of being kind to Milgate, she was perpetually thwarting him, running counter to his inclinations. But he made everything difficult: he wished to usurp, to domineer, to tyrannize over her. She had no heart to go back to the party, and after she had had one slide she slipped away to join Margaret and Mrs. West in their sleigh-ride.

She was glad to be out of the hubbub. She sat quietly opposite her companions, saying nothing. The horses climbed cheerfully up the slopes to the higher mountain roads. Everywhere as far as the eye could reach was snow, always snow; and the dazzling serenity and purity satisfied the girl's eye and mind. Here and there they came upon a frozen water-fall, where ice hung in a thousand spangles: they drove through fir woods whose fine net-work of foliage sparkled in diamond points like stars on a winter night. Far below them they could see the dark-blue river narrowed to a seeming thread of current by the encroaching ice which already had enclosed the shores. Across were the peaks and summits of the greater chain of mountains, towards which the sun was now beginning swiftly to descend. All at once he dropped down, leaving only a few rosy clouds above the summits. Here and there one of the peaks still held a point of burning fire which flickered like an expiring torch. The coloring of the crests when the sun had vanished became golden and rose, while the rest of the chain took on sharper outlines. The faint blue of the sky overhead turned a deeper tint, and, immaculately white and pure as the snow had been before, it becomes whiter and more pure. Below it had grown dark, but above the day lingered,—the ghost of a day. Before they reached home the timid stars had peeped out in the west, and in the east shone Sirius, Orion, and, the Pleiades.

Marion's mind had become happy and absorbed; it was as if she had met on these shining heights her disembodied self, and had triumphed over vexation and pain.

Milgate, unluckily, had had quite a different experience. When he discovered that Marion had vanished he felt angry and disenchanted. What did he want among these people, whose levity seemed to increase as his own mood grew more bitter? He longed to go away, but realized the futility of exiling himself when all he could do would be to sulk alone instead of sulking in company. Mrs. De Lancey came up to him with her brightest glances and led him off to have a slide, trying to combat his chilly reluctant humor by jokes which he would not consent even to smile at. He was not unwilling that all should understand that his afternoon amusement was spoiled and why it was spoiled, and, lest he might be supposed to make some concession to conventionalities, at the last moment he declined to seat himself on the tobaggan.

"I don't care to slide," said he, drawing back.

"Oh, very well, Mr. Milgate," said Dora De Lancey, successfully masking her vexations by the sweetest of smiles; "you cannot blame me. I have piped to you, and you have not danced——"

TO BE CONTINUED.

A GREAT SPELLING MATCH.—The greatest spelling match on record is that offered by Our Homes Publishing Co., in which they will award the following magnificent CASH PRIZES:—One prize of $300; one prize of $200; two prizes of $100; four prizes of $50; eight prizes of $25; twenty prizes of $10; forty prizes of $5; one hundred prizes of $2; and two hundred of $1. These prizes will be awarded to the persons sending in the largest number of correctly spelled words found in the advertising pages of the February number of Our Homes, in which no letters occur but those found in the sentence: *Our Homes is Unrivalled as a Home Magazine.* Special cash prizes will be given away each day and each week during this competition, which closes April 25th, 1891. Send 10 cents in stamps or silver, for a sample copy of the February number, with rules and regulations governing the competition. Address, OUR HOMES PUB. CO., Brockville, Ont.

Hat pins are now ornamented with small enamel orchids.

For Over Fifty Years

MRS. WINSLOW'S SOOTHING SYRUP has been used for over fifty years by millions of mothers for their children while teething, with perfect success. It soothes the child, softens the gums, allays all pain cures wind colic, and is the best remedy for Diarrhœa. It will relieve the poor little sufferer immediately. Sold by Druggists in every part of the world. Twenty-five cents a bottle. Be sure and ask for "Mrs. Winslow's Soothing Syrup," and take no other kind.

Sun brooches retain their admirers.

"What it costs" must be carefully considered by the great majority of people, in buying even necessities. Hood's Sarsaparilla combines positive economy with great medicinal power. It is the only medicine of which can truly be said "100 Doses One Dollar."

Another fancy head for a hat pin is an enamel strawberry.

Oh, What a Cough.

Will you heed the warning. The signal perhaps of the sure approach of that more terrible disease Consumption. Ask yourselves if you can afford for the sake of saving 50c., to run the risk and do nothing for it. We know from experience that Shiloh's Cure will cure your cough. It never fails. This explains why more than a Million Bottles were sold the past year. It relieves croup and whooping cough at once. Mothers, do not be without it. Sold by Parker Bros., Market Square, G. W. Hoben, North End, S. Watters, West End.

Some very pretty crystal vases appear in the form of calla lilies.

"Peter Piper Picked a Peck of Pickled Peppers," was a line of alliterative nonsense, that the children used to say. Nowadays they can practice on the Perfect, Painless, Powerful Properties of Pierce's Pleasant Purgative Pellets. It will impress a fact that will be useful to know. These Pellets cure sick headache bilious attacks, indigestion, constipation and all stomach, liver and bowel troubles. They are tiny, sugar-coated pills, easy to take, and as a laxative, one is sufficient for a dose. No more groans and gripes from the old drastic remedies! Pierce's Purgative Pellets are as painless as they are perfect in their effects.

A heavily chased gents' ring is set with a three caret emerald between a diamond and a sapphire.

Overworked, broken down, prematurely aged men or those suffering from excesses or indiscretions will find a certain cure in Dr. Williams' Pink Pills. They build up the nerves and restore the shattered system. Never fail. Sold by all dealers, or sent on receipt of price—50c. per box, or five boxes for $2—by addressing The Dr. Williams Med. Co., Brockville, Ont.

Amber balls, dotted with garnets, comprise hairpin tops favored by a few.

Dyspepsia and Liver Complaint.

Is it not worth the small price of 75c. to free yourself of every symptom of these distressing complaints, if you think so call at our store and get a bottle of Shiloh's Vitalizer, every bottle has a printed guarantee on it, use accordingly and if it does you no good it will cost you nothing. Sold by Parker Bros., Market Square, G. W. Hoben, North End, S. Waters, West End.

Tortoise shell sidecombs appear with double rows of pearls tracing their tops.

MESSRS. C. C. RICHARDS & Co.,

Gentleman,—In playing Tennis I wrenched my ankle, causing me much suffering and inconvenience, but by useing MINARD'S LINIMENT I was not confined to the house a single day. After a few days I was able to continue training for the sports at the Halifax Carnival for which I had entered.

F. COULSON

Yarmouth. Instructor Y. A. A. C.

For dress ornamenation there is noted a revival of silver buckles set with Rhine stones.

We have a speedy cure for catarrh, diphtheria, canker mouth and headache, in SHILOH'S CATARRH REMEDY. A nasal injector free with each bottle. Use it if you desire health and sweet breath. Sold by Parker Bros., Market Square, G. W. Hoben, North End, S. Watters, West End.

Heart shaped queen chain pendants, some ornamented with jeweled pansies, are attracting attention.

A Minute A Day.

A minute a day devoted to taking a dose of Burdock Blood Bitters will cure any case of constipation dyspepsia, biliousness, or bad blood, and may save weeks of sickness and dollars of loss. There is nothing better than B. B. B.

Severe Cold Cured.

Dear Sirs—My mother was attacked with a very severe cold and cough. She resolved to try Hagyard's Pectoral Balsam, and in so doing, found it did her more good than any other medicine she ever tried. MRS. KENNEDY, Hamilton, Ont.

Directly and Indirectly.

Kidney complaint, dropsy and similar troubles depend directly on wrong action of the kidneys and indirectly on bad blood. Burdock Blood Bitters regulates the action of the kidneys and cleanses the blood from all impurities, in this way curing kidney complaint, dropsy, etc.

From The Pacific Coast.

We quote from a letter recently received from Miss Eleanor Pope, Port Haney, B. C. "For sore throat, coughs, croup, bruises, etc., Hagyard's Yellow Oil is the best thing I have ever used."

A Common Origin.

All skin diseases of whatsoever name or nature are caused by impure blood. Burdock Blood Bitters is a natural foe to impure blood removing all foul humors from a common pimple to the worst scrofulous sore.

Worthy of Confidence.

Those who have used it praise it! Mrs. Geo Ward writes from Josephine, Ont., concerning Hagyard's Yellow Oil: "As a sure cure for chapped hands, swellings, sore throat, etc., I recommend Hagyard's Yellow Oil to all."

SPRING LAMB, LETTUCE and RADISHES

"FOR SATURDAY."

THOMAS DEAN,

13 and 14 City Market.

CAFE ROYAL,

Domville Building,

Corner King and Prince Wm. Streets

MEALS SERVED AT ALL HOURS.

DINNER A SPECIALTY

Pool Room in Connection.

WILLIAM CLARK.

A. G. BOWES & CO.,

wish to inform their friends and the public generally that they are prepared to attend to all work in

Plumbing, Gas Fitting, Steam Heating, Hot Water, or Hot Air Heating.

Ranges fitted with Hot Water Connections; Stoves Fitted Up; Stoves Taken Down, Removed, Repaired, or Stored on our premises.

All work in the Plumbing line personally attended to by MR. CODNER.

REPAIRS A SPECIALTY.

LOW PRICES.

Telephone 192.

21 Canterbury St., St. John, N.B.,

WILKINS & SANDS,

266 UNION ST.,

PLAIN and ORNAMENTAL

PAINTING.

Those of our patrons who can conveniently have their work done early will find it to their advantage to place their orders at once and avoid the spring rush.

WEAK MEN
FREE BOOK OF HOME TREATMENT
MEANS & METHODS EXCLUSIVELY OUR OWN
FOR A LIMITED TIME FREE
COPYRIGHTED 1890

VIGOR AND STRENGTH.

For LOST or FAILING MANHOOD, General and NERVOUS DEBILITY, Weakness of Body and Mind, Effects of Errors or Excesses in Old or Young. Robust, Noble MANHOOD fully Restored. How to enlarge and strengthen WEAK UNDEVELOPED ORGANS & PARTS of BODY. Absolutely unfailing HOME TREATMENT—Benefits in a day. Men testify from 50 States and Foreign Countries. Write them. Book explanation and proofs mailed (sealed) free. Address

ERIE MEDICAL CO., BUFFALO, N. Y.

WEAK MEN
FREE BOOK OF HOME TREATMENT
MEANS & METHODS EXCLUSIVELY OUR OWN
FOR A LIMITED TIME FREE
COPYRIGHTED 1890

North British and Mercantile Insurance Company.

Capital $10,000,000.

70 Prince Wm. street,

D. R. JACK, - - Agent.

Canadian Express Co.

General Express Forwarders, Shipping Agents and Custom House Brokers.

Forward Merchandise, Money and packages of every description; collect notes, Drafts, Accounts and Bills, with goods (C. O. D.) throughout the Dominion of Canada, the United States and Europe.

Special Messengers daily (Sunday excepted) over the Grand Trunk, Quebec and Lake St. John, Quebec Central, Canada Atlantic, Montreal and Sorel, Napanee, Tamworth and Quebec Central Ontario and Consolidated Midland Railways, Intercolonial Railway, Chatham Branch Railway, Steamship Lines to Digby and Annapolis and Charlottetown and Summerside, P. E. I., with nearly 600 agencies.

Connections made with responsible Express Companies covering the Eastern, Middle, Southern and Western States, Manitoba, the Northwest Territories and British Columbia.

Express weekly to and from Europe via Canadian Line of Mail Steamers.

Agency in Liverpool in connection with the forwarding system of Great Britain and the Continent.

Shipping Agents in Liverpool, Montreal Quebec and Portland, Maine.

Goods in bond promptly attended to and forwarded with despatch.

Invoices required for Goods from Canada United States or Europe, and vice versa.

H. C. CREIGHTON, Ass't Supt.

J. R. STONE, Agent

St. John, N. B.

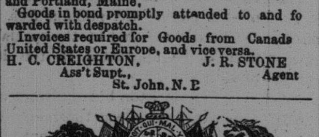

NOTICE.

WEIGHTS AND MEASURES.

Traders, Manufacturers and owners of Weights, Measures and Weighing Machines generally are specially requested to read carefully the following instructions and act accordingly:

1. The Weights and Measures Act provides for a regular biennial inspection of all Weights and Measures used for trade purposes, as well as for irregular inspections of the same, which may be made at any time when deemed necessary by the inspector, and it also imposes a heavy penalty on any trader or other person who wilfully obstructs or impedes an inspector or assistant inspector in the performance of his duty under said Act, or who refuses to produce the whole of his weights and measures for inspection when called upon to do so by an inspecting officer.

2. Every trader, manufacturer and owner of weights, measures, and weighing machines when paying moneys to Inspectors or Assistant Inspectors of Weights and Measures for verification fees, is entitled to, and is specially requested to demand from the officer who makes the inspection, an official certificate ("Form O, 6" with the words "Original for the Trader" printed at the head thereof) properly filled out and stamped, and also at the same time to carefully ascertain whether or not the stamps attached to such certificate represent exactly the value the amount of cash paid. Traders are requested to bear in mind that certificates of verification are of no value whatever unless stamps covering the full amount of fees charged are attached.

3. Owners and holders of these official certificates are specially requested to keep them carefully for two years, and in order to secure their safe keeping it would be advisable to placard them in their places of business in the manner in which ordinary license certificates are done, for it must be distinctly understood that all traders who are unable to produce their properly stamped certificates, when asked to do so by an inspector or assistant inspector, may, in all probability, have to pay over again their verification fees.

E. MIALL, Commissioner.

BIG G

Cures in 1 TO 5 DAYS. Guaranteed not to cause Stricture.

M'f'd only by THE EVANS CHEMICAL CO. CINCINNATI, O. U. S. A.

Trade Mark

I have prescribed it and feel safe in recommending it to all sufferers.

A. J. STONER, M. D., DECATUR, ILL.

Sold by Druggists. PRICE $1.00.

AMERICAN DYE WORKS CO.

LACE CURTAINS CLEANED AND DYED ALL SHADES.

Office, King Square—Works, Black Spring Road, North End, St. John, N. B.

COAL.

C-O-A-L

To arrive per "Osceola" and "Energy" from New York,

500 Tons Honeybrook Lehigh and Free Burning Coal.

—IN YARD—

Acadia Pictou, Reserve, Victoria, Caledonia, and all sizes Anthracite.

PRICES LOW. Telephone 329.

MORRISON & LAWLOR,

Cor. Smythe and Union Streets.

COAL.

Acadia Pictou and Anthracite Coals.

To arrive and due in a few days ex "Amanda" from Pictou and Ella May and Lynx from New York with

Broken, Egg, and Nut Sizes Hard Coal.

FOR SALE BY

R. P. McGIVERN, No. 9 and 10 North Wharf.

MANUFACTURERS.

S. R. FOSTER & SON,

MANUFACTURERS OF

WIRE, STEEL and IRON-CUT **NAILS** and SPIKES, TACKS, BRADS, SHOE NAILS, HUNGARIAN NAILS &c.

ST. JOHN, N. B.

1828 Established 1828

J. HARRIS & CO.

(Formerly Harris & Allen).

Paradise Row, Portland, St. John.

NEW BRUNSWICK FOUNDRY

—AND—

Railway Car Works,

MANUFACTURERS OF

Railway Cars of Every Description,

"PEARLESS" STEEL TYRES,

CHILLED CAR WHEELS.

—ALSO—

Steam Engines and Mill Machinery

The Improved Lowell Turbine Water Wheel, Ship Castings, Pumps, Bridge and Fence Castings, etc., etc.

Portland Rolling Mill,

STRAIT SHORE, PORTLAND.

Tapered and Parallel Bars for Ships' Knees Nail Plate, Hammered Railway Car Axles, Shafting, and shapes of all kinds.

1841. ESTABLISHED 1841.

Eagle Foundry and Machine Shop,

MANUFACTURE

Steam Engines,

High, Low or Compound, (for marine and land purposes), high or low speed.

CASTINGS of any size made, BOILERS MADE and REPAIRED.

—ALSO—

MILL and SHIP WORK, All Sizes of WINDLASSES and PUMPS, PIPES, STOVES and PLOWS. PLANING and TURNING done to order.

All work done here to order in a thorough workmanlike manner.

Jack Screws for sale or hire on easy terms. All kinds of Blacksmith Work done.

PROPELLERS MADE.

JOHN SMITH,

Practical Engineer and Mill Wrigh

St. Davids St., St. John, N. B.

TO MASONS.

We can supply you with

Hods, Hawks and Darbies.

2 Builders Derricks for sale Cheap.

A. CHRISTIE, W. W. CO.,

City Road.

DR. WILLIAMS' PINK PILLS FOR PALE PEOPLE

ARE NOT a Purgative Medicine. They are a BLOOD BUILDER, TONIC and RECONSTRUCTOR, as they supply in a condensed form the substances actually needed to enrich the Blood, curing all diseases coming from POOR and WATERY BLOOD, or from VITIATED HUMORS in the BLOOD, and also invigorate and BUILD UP the BLOOD and SYSTEM, when broken down by overwork, mental worry, disease, excesses and indiscretions. They have a SPECIFIC ACTION on the SEXUAL SYSTEM of both men and women, restoring LOST VIGOR and correcting all IRREGULARITIES and SUPPRESSIONS.

EVERY MAN Who finds his mental faculties dull or failing, or his physical powers flagging, should take these PILLS. They will restore his lost energies, both physical and mental.

EVERY WOMAN should take them. They cure all suppressions and irregularities, which inevitably entail sickness when neglected.

YOUNG MEN should take these PILLS. They will cure the results of youthful bad habits, and strengthen the system.

YOUNG WOMEN should take them. These PILLS will make them regular.

For sale by all druggists, or will be sent upon receipt of price (50c. per box), by addressing

THE DR. WILLIAMS' MED. CO. Brockville, Ont.

Stoerger's

PHOTOGRAPH STUDIO.

Formerly Bruckhof & Co.,

Corner Charlotte and King Sts., Entrance 75 Charlotte Street.

First-Class Work at the lowest possible prices. Copies Carefully Made.

NOTICE. ENTRANCE ON CHARLOTTE ST

INTERCOLONIAL RAILWAY.

TENDER FOR OIL.

SEALED TENDERS, addressed to the Chief Superintendent of the Intercolonial Railway, Moncton, and marked on the outside "Tender for Oil," will be received until FRIDAY, 15th May, 1891, for the whole or any part of the Oil required by this Railway during the year commencing July 1st, 1891.

Copies of the specification can be obtained from T. V. Cook, General Storekeeper, Moncton.

All the conditions of the specification must be complied with.

D. POTTINGER,

Railway Office, Chief Superintendent.

Moncton, N. B., 28th April, 1891.

Books.

New Issues every week. Catalogue 96 pages free. Not sold by the dealers; prices too low. Buy of the Publisher.

JOHN B. ALDEN,

393 Pearl Street, New York

EXECUTOR'S NOTICE.

NOTICE is hereby given that the undersigned, EDWARD R. GREGORY, of the City of Saint John, Barrister at Law, has been appointed executor under the last will and testament of JAMES WILSON, late of the Strait Shore, in the City of Saint John, fisherman, deceased. All persons having claims against the said estate are required to present them to me, duly attested to as by law required, and all persons indebted to the said estate are required to pay the same forthwith at my office, No. 65 Prince Wm. street, Saint John, N. B.

Dated the 14th Day of April, A. D., 1891.

JOHN F. ASHE, Solicitor.

E. R. GREGORY, Executor.

STEAMERS.

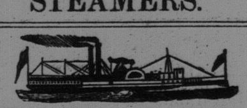

STAR LINE.

For Fredericton, etc.

Spring Arrangement.

UNTIL further notice a Steamer of this Line will leave Indiantown for Fredericton and all way landings every TUESDAY, THURSDAY and SATURDAY MORNING at 9 o'clock.

Returning, will leave Fredericton at 8 o'clock every Monday, Wednesday and Friday.

The Steamers of this line connect at Fredericton with Steamer Florenceville, and Railways for up-river counties.

G. F. BAIRD, St. John.

J. E. PORTER, Indiantown.

International Steamship Co.,

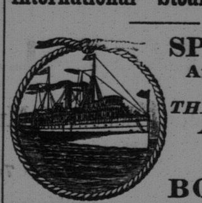

SPRING Arrangement.

THREE TRIPS A WEEK.

FOR BOSTON.

ON and after MAY 4TH the Steamers of this Company will leave St. John for Eastport, Portland and Boston, every MONDAY, WEDNESDAY and FRIDAY MORNING at 7.25 (Standard time.)

Returning, will leave Boston same days at 8.30 a. m., and Portland at 5.00 p. m., for Eastport and St. John.

On Wednesday trip the steamer will not call at Portland.

Connections at Eastport with STEAMER for St. Andrews, Calais and St. Stephen.

Freight received daily up to 5 p. m.

C. E. LAECHLER, Agent.

NEW YORK Steamship Co.

THE PIONEER LINE

WILL RESUME OPERATIONS

TUESDAY, MAY 19TH,

WITH THEIR NEW STEAMSHIP

"CITY OF COLUMBIA,"

(1900 TONS.)

The most complete and elegant ship on the Eastern Atlantic coast.

THIS FINE STEAMSHIP WILL THEN LEAVE

SAINT JOHN FOR NEW YORK

VIA EASTPORT, ME.,

Every FRIDAY at 3 p. m.

(STANDARD TIME.)

Return Steamer will leave NEW YORK, from *Pier 40, East River, Pike Street, every Tuesday at 5 p. m.*

Freight on through bills of lading to and from all points south and west of New York, and from New York to all points in the Maritime Provinces.

CHEAP FARES AND LOW RATES.

For further information address

N. L. NEWCOMB, Gen. Manager, 63 Broadway, New York.

J. H. SHERMAN, Agent, N. Y. S. S. Co's wharf rear of Custom House, St. John, N. B.

PICKFORD & BLACK'S WEST INDIA STEAMSHIP LINES.

(CARRYING THE CANADIAN MAILS.)

STEAMSHIP "BETA"

will leave Halifax on FRIDAY, 1st May, for Havana direct.

STEAMSHIP "ALPHA"

will leave Halifax on FRIDAY, 15th May, for Bermuda, Turks Island and Jamaica.

STEAMSHIP "TAYMOUTH CASTLE"

will leave St. John about SATURDAY, 30th May, for Demerara, calling at Halifax, Bermuda, St. Thomas, St. Kitts, Antigua, Guadeloupe, Dominica, Martinique, St. Lucia, Barbados and Trinidad.

These Steamers have supperior accommodations for Passengers, and each steamer carries Stewards and Stewardess.

For freight or passage apply to

SCHOFIELD & CO. (Ltd),

Agents at St. John, N. B.

GROCERS, ETC.

Shoe Brushes, Stove Brushes, Dust Brushes, Daubers, Broom Brushes.

GOOD VALUE.

TAYLOR & DOCKRILL

84 KING STREET.

J. S. ARMSTRONG & BRO.

HAVE JUST RECEIVED

SWISS CHEESE (Gruyere); ROYAL STILTON CHEESE, ROQUEFORT CHEESE.

And for sale at 32 CHARLOTTE STREET.

CODFISH.

250 CWT. CODFISH POLLOCK

landing ex schr. "Buda."

WHOLESALE BY

GEO. S. deFOREST & SONS

C. BERRIES, DATES, PRUNES, ORANGES, LEMONS, SUGAR C. HAMS, BAKED BEANS.

SCOTT BROS.,

Waterloo Street.

RAILROADS.

CANADIAN PACIFIC RY.

AROUND THE WORLD —IN— 80 Days.

The S. S. "EMPRESS OF CHINA" will sail from Liverpool about June 15th.

For pamphlets giving all information address

C. E. McPHERSON,

Asst. Gen. Pass. Agent,

St. John, N. B.

INTERCOLONIAL RAILWAY.

1891. WINTER ARRANGEMENT. 1891

On and after MONDAY, 16th March, 1891, the trains of this Railway will run daily (Sunday excepted) as follows:—

TRAINS WILL LEAVE ST. JOHN

Day Express for H'f'x and Campbellton	7.05
Accommodation for Point du Chene	10.30
Fast Express for Halifax	14.00
Express for Sussex	16.30
Fast Express for Quebec and Montreal	16.55

A parlor car runs each way on express trains; leaving St. John at 7.05 o'clock, and Halifax at 7.15 o'clock. Passengers from St. John for Quebec and Montreal, leave St. John at 16.55 o'clock and take sleeping cars at Moncton.

The train leaving St. John for Quebec and Montreal on Saturday at 16.55 o'clock will run to destination, arriving at Montreal at 18.05 Sunday evening.

TRAINS WILL ARRIVE AT ST. JOHN.

Express from Sussex	8.30
Fast Express from Montreal and Quebec (Monday excepted)	9.35
Accommodation from Point du Chene	12.55
Day Express from Halifax	19.20
Fast Express from Halifax	22.30

The trains of the Intercolonial Railway to and from Montreal and Quebec are lighted by electricity and heated by steam from the locomotive.

All trains are run by Eastern Standard Time.

D. POTTINGER, Chief Superintendent.

RAILWAY OFFICE, Moncton, N. B., 13th March, 1891.

SHORE LINE RAILWAY.

St. John, St. George & St. Stephen

UNTIL further notice trains will leave St. John (East) at 2 p. m.; west side 2.20 p. m., arriving in St. Stephen at 6.50 p. m. Leave St. Stephen at 7.45 a. m., arriving in St. John at 12.10 p. m.

Freights received and delivered at Moulson's. Water St. Eastern Standard Time.

FRANK J. McPEAKE, Superintendent.

Oct. 4th, 1890.

HOTELS.

BALMORAL HOTEL,

No. 10 King St., St. John, N. B.,

Now open to the public, centrally located on Market Square, *only 4 minutes walk from I. C. R.* Depot, Boston, New York and Nova Scotia Steamboat Landings. Street cars pass this building every 5 minutes from all lines. Pleasant Rooms, splendid view of harbor; &c. No big prices—but good fare at moderate prices. No pains spared to make all comfortable that call. Remember the "GOLD SIGN," No. 10 King Street. Permanent and transient boarders accommodated at low rates.

A. L. SPENCER, Manager.

New Victoria Hotel.

248 to 252 Prince Wm. Street,

SAINT JOHN, N. B.

J. L. McCOSKERY, Pro.

One minute's walk from Steamboat landing Street Cars for and from all Railway Stations and Steamboat Landings pass this Hotel every five minutes.

CITY OF LONDON FIRE INSURANCE CO.

OF LONDON, ENG.

Capital, $10,000,000.

H. CHUBB & CO., GENERAL AGENT

Losses adjusted and paid without reference to England.

PHŒNIX FIRE OFFICE —OF— LONDON, ENGLAND,

Established 1782.

"We offer Lowest Current Rates."

Policies issued on Dwellings, Churches, and Public Buildings in the city of St. John for three years at two single year rates.

HALL & FAIRWEATHER,

S. S. DEFOREST, Sub Agent. Agents.

OATS! OATS!

OUR faith in high prices led us to purchase very largely in the early part of the season. Our stock is now coming forward rapidly and can offer dealers at

LOWEST PRICES,

with the advantage of having a large number cars to select from.

We predict sixty cents per bushel later, and would advise our friends to put away all they require for winter and spring.

Standard Trading and Mfg Co., Ltd.

J. D. SHATFORD,

GENERAL MANAGER.

WHITE WASH BRUSHES.

We have on hand a large and varied assortment of White Wash Brushes, which we will sell low for cash at

PARKER BROS.,

MARKET SQUARE.

CAUSEY & MAXWELL

Masons and Builders.

Mason Work in all its Branches.

Slating and Cement Work a specialty

Stone, Brick and Plaster Workers,

JOBBING EXECUTED NEATLY AND PROMPTLY.

Order Slate at A. G. Bowes & Co., 21 Canterbury Street.

W. CAUSEY, Mecklenburg st.

ROBT. MAXWELL, 385 Union st

K. C. D. is Guaranteed To Cure DYSPEPSIA And INDIGESTION or Money Refunded.

AUCTION SALES.

Auction and Commission.

THE BUSINESS heretofore carried on by T. B. Hanington will be continued by

LESTER & CHARTERS,

who respectfully solicit a continuance of the patronage so generously bestowed on him.

E. H. LESTER, E. A. CHARTERS,
83 Prince Wm. Street.

Oranges, Cranberries and Oysters,
BY AUCTION.

ON FRIDAY, 8th inst, on Market Square at 10.30 a. m:
20 CASES ORANGES;
5 BARRELS CRANBERRIES;
18 " OYSTERS.

All in good order. Sale absolute to close consignments. Cash.
LESTER & CHARTERS,
Auctioneers.
May 6.

Sheriff's Sale.

Will be sold at Public Auction at Chubbs' Corner, so called on Prince William street, City of Saint John on

Saturday, the 25th Day of July

next, between the hours of 12 o'clock noon and 5 o'clock in the afternoon.

ALL JOHN MEALEY'S leasehold, right, title and interest in "All that triangular, piece, portion or parcel of that lot of land known as the school lot situate in the parish of Lancaster in the City and County of Saint John, and bounded and described as follows, viz: That is to say fronting on the road or highway leading from Carleton to St. Andrews, beginning at a post standing at the south eastern corner of lot number seven and extending along the aforesaid road easterly ninety (90) feet more or less to a post in the line of lot owned or lately owned by Simon Z. Lake, thence along the said line northerly one hundred and sixty (160) feet, more or less, thence forming an angle and extending southerly one hundred and fifty (150) feet more or less to the place of beginning together with the buildings and erections thereon being. The same having been levied on under several executions issued out of the Supreme and County Courts against the said John Mealy individually and also against the said John Mealy and William W. Clark.

JAMES A. HARDING,
Sheriff.
St. John, N. B., 16 April, 1891.

WANTED.

Advertisements under this head (not exceeding five lines) inserted for 10 cents each time or fifty cents a week. Payable in advance.

WANTED.—A RELIABLE BOY 16 OR 17 years of age in a boot and shoe store. Apply at 207 Charlotte street. REVERDY STEEVES.

WANTED.—A GOOD SERVANT. NO washing or ironing. Apply at 219 Union street, S. UNGAR.

WANTED.—A BOY TO RUN ERRANDS AND make himself generally useful in a drug store, age 14 or 15. Apply, with references, to F. E. CRAIBE & CO.

WANTED IMMEDIATELY—ONE DINING room girl and one chamber maid. Apply at STANLEY HOTEL.

WANTED.—A DRESSMAKER WISHES EMployment by the day. Leave your address at GAZETTE office and she will call on you.

WANTED.—VEST MAKERS WANTED AT the City Market Clothing Hall, 51 Charlotte street, T. YOUNGCLAUS.

WANTED IMMEDIATELY.—TWO WAITers for the Barker House, Fredericton. Apply at once, F. B. COLEMAN, Proprietor.

WANTED.—A GOOD MACHINIST. APPLY at once to COLES, PARSONS & SHARP, 90 Charlotte St.

WANTED.—CAPTAIN FOR TUG "FRED. Clinch." Must be well acquainted with harbor and falls. Also, practical engineer. Apply to R. W. WILLIAMS, cor. Charlotte and Princess streets.

WANTED IMMEDIATELY.—A COOK in a small family. Apply at 23 Coburg street.

HOUSEMAID WANTED. REFERENCES required. Apply to MRS. F. J. HARDING, 114 Wentworth street.

A GOOD DRESSMAKER DESIRES EMPLOYment by the day. Send address to DRESS [illegible], GAZETTE Office and she will call on you.

WANTED.—A HOUSEMAID. APPLY TO MRS. THORNE, 38 Wellington Row.

WANTED.—A GIRL TO DO GENERAL housework in a small family. Good references required. Enquire at 65 Hazen street.

WANTED.—COAT AND VEST MAKERS—A. GILMOUR, 72 Germain street.

TO LET

Advertisements under this head (not exceeding five lines) inserted for 10 cents each time or fifty cents a week. Payable in advance.

TO LET.—SEVERAL ROOMS, WITH OR without board. Apply at 26 Germain street.

TO LET.—THE SHOP No. 9½ CANTERBURY street. Apply to A. G. BOWES & CO., 21 Canterbury street.

TO LET.—DURING THE SUMMER SEASON, a residence near Model Farm station. Apply to ALLEN O. EARLE.

TO LET.—A BARN ON REBECCA ST. APply to C. T. BAILEY, Prince Wm. street.

TO-LET—HOUSE SITUATED ON THE corner of Duke and Wentworth streets, containing 9 rooms. Water and gas all through the house. Possession the first of May. Apply to Knox & Thompson.

TO LET.—THE MEAT STORE, CORNER OF Wall St. and Paradise Row, good stand, now occupied by T. Kain. Apply to J. E. COWAN, Indiantown.

TO LET PARTS OF FLATS IN BRICK BUILDING 240 Union street with power if required WM. PETERS.

TO LET FOR THE SUMMER MONTHS TO A small family, comfortable self-contained flat, furnished, in a central locality. Address "M." P. O. Drawer, 27, City.

SOCIETIES.

Advertisements under this head (not exceeding five lines) inserted for 10 cents each time or fifty cents a week. Payable in advance.

A SPECIAL MEETING OF THE ST. JOHN District L. O. A., No. 1, will be held on Friday night, 8th inst. at 8 o'clock in the Orange Hall, King street, by order W. D. Master, Thos. E. Dyer, D., Rec'd Sec'ty.

FOR SALE.

Advertisements under this head (not exceeding five lines) inserted for 10 cents each time or fifty cents a week. Payable in advance.

FOR SALE.—ONE OF THE FINEST SITUated and most picturesque places in the vicinity of Westfield for summer resort or farming purposes. For further particulars address ROBT. JOHNSTON, 132 Princess street.

FOR SALE.—THE UNDERSIGNED KEEPS on hand a general assortment of the following nursery stock: Apples, Plums, Cherries, Pears, Ornamental Trees and Shrubs; Currants, Gooseberries, Rasberries, Blackberries, Rhubarb and Strawberries. All orders for the above stock will be promptly filled. Native trees a specialty. W. H. CULBERT, Sussex, N. B.

FOR SALE. — SECOND-HAND SEWING Machines, nearly as good as new will be sold from $5 to $20. Repairing a specialty. Needles, parts and oil for sale. GEO. DORMAN, 10 Brussells street.

FOR SALE.—THAT FINE TROUT LAKE ON the Mispeck road, surrounded with freehold. Terms easy. Apply to A. LORDLY.

FOR SALE.—A VALUABLE TRACT OF land on the north-west side of Mispeck river, parish Simonds, containing three hundred acres with fishing priveleges &c. Terms easy. Apply to A. LORDLY.

FOR SALE.—A SET OF ELECTROTYPED Numbered Slugs, from one to ten—15 of each number. Will be sold at a bargain. Apply at the GAZETTE OFFICE.

TO PRINTERS.—FOR SALE, A HARDWOOD and Cherry CABINET, with "Sort" Drawers and Galley Top. It has 20 drawers arranged in four tiers. The drawers are divided into three compartments, each holding 25 lbs. The top is arranged for double galleys. This cabinet is new and substantially built and is indispensable in a well appointed office. Price low. Apply at THE EVENING GAZETTE office St. John, N. B.

BOARDING.

Advertisements under this head (not exceeding five lines) inserted for 10 cents each time or fifty cents a week. Payable in advance.

BOARDERS WANTED.—GOOD BOARD CAN be obtained at No. 10 King street at moderate prices. Enquire of A. L. SPENCER.

DO NOT FORGET.

Housekeepers Washing Compound is cheapest and best.

R. W. NORTHRUP & CO.,
SOUTH WHARF, Wholesale Agents.

MISCELLANEOUS.

Advertisements under this head (not exceeding five lines) inserted for 10 cents each time or fifty cents a week. Payable in advance.

PARTIES REQUIRING TO HAVE THEIR stoves and stove pipe taken care of for the summer months can have them taken down and stored for the season in our warehouse, corner Canterbury and Church streets. A. G. BOWES & Co. Telephone 192.

SPECTACLES OF THE MOST PERFECT DEscription, carefully adapted to all conditions of sight; ease and comfort guaranteed. Reasonable prices and courteous attention to all. Eyes tested free by P. H. Morris, expert optician, at D. HARRIS', English Optician, 53 Germain St.

MONEY TO LOAN.

Advertisements under this head (not exceeding five lines) inserted for 10 cents each time or fifty cents a week. Payable in advance.

MONEY TO LOAN, IN SUMS OF FROM $1000 to $20,000 on first-class city property. WILLIAM PUGSLEY, Solicitor, offices No. 4 Church St.

MONEY TO LOAN—$5,000 on Mortgage in sums to suit borrowers. J. R. ARMSTRONG, Solicitor, Sand's Building.

MONEY TO LOAN on free hold security. E. T C KNOWLES, 107 Prince Wm. St.

AMUSEMENTS.

RECITAL.

Saint John School of Music,
84 PRINCESS STREET, ON
Thursday Evening, May 7th.

First appearance of MISS DENLEY, Soprano Soloist; MISS CHAFER, Violinist; MISS ALEXANDER, Elocutionist, of Boston.

Tickets 25c, at A. C. Smith's and McArthur's Drug Store. Concert to begin at 8 p. m.

REMOVAL NOTICES.

GEO. KERR BERTON,
MERCHANDISE BROKER,
HAS REMOVED TO
No. 44 Water Street, Op. Ferry.

ST. JOHN BRANCH
ARMY and NAVY BREWERY,
HAS REMOVED TO
Warehouse No. 44 Water Street,
OP. FERRY.
GEO. KERR BERTON, Agent.

REMOVAL NOTICE.

Hats, Caps, Furs, etc.,
One Door Below Waterbury and Rising.
32 King Street,
IS THE ADDRESS.
Bourke & Co.,
32 King street.

MORRISON & LAWLOR
have removed their Office
—TO—
39 SMYTHE STREET,
Corner Union Street.

McPHERSON BROS.
HAVE REMOVED
—TO THEIR—
NEW STORE,
No. 181 Union Street,

Where with increased facilities and a new and complete Stock of Groceries, they hope to see all their old customers and many new ones.

REMOVAL NOTICE.

THE ROYAL INSURANCE CO.,
J. SIDNEY KAYE, AGENT,
—HAS REMOVED TO—
No 1 Jardine Building.
PRINCE WM. STREET.

REMOVAL NOTICE.
EDMUND G. KAYE,
(BARRISTER),
HAS REMOVED TO
NO. 1 JARDINE BUILDING,
PRINCE WILLIAM STREET.

Baird & Peters
HAVE REMOVED TO
NEW STORE,
No. 16 Ward Street.

Baird & Peters.

THE GAZETTE'S ALMANAC.

PHASES OF THE MOON.

Last quarter, 1st	9h. 27m. a. m.
New Moon, 8th	1h. 3m. a. m.
First quarter 15th	2h. 40m. p. m.
Full Moon, 23rd	2h. 2m. p. m.
Last quarter 30th	2h. 31m. p. m.

Date.	Day of Week.	Sun Rises.	Sun Sets	High Water a m.	High Water p m.
May		H. M.	H. M.	A. M.	P. M.
5	Tues.	4 55	6 59	9 14	9 41
6	Wed.	4 54	7 0	10 3	10 24
7	Thurs.	4 52	7 2	11 43	11 2
8	Fri.	4 50	7 3	11 20	11 38
9	Sat.	4 49	7 4	11 57	
10	Sun.	4 48	7 5	0 16	0 35
11	Mon.	4 46	7 7	0 54	1 19

Police Court.

Joseph Hanlon, Geo. Clancy charged with fighting on Brussels St. and also with breaking a window in J. J. Powers store were fined $10 each.

Wm. Higgens, Wm. Cusick, James Welsh, Beverly McCleary, drunks, were fined $4 each.

David Dixon, drunk, was fined $8.

New Advertisements in this Issue.

FIRST PAGE.
Watson & Co..........Fire Crackers, etc
FOURTH PAGE.
R. P. & W. F. Starr..........Coal
W. L. Busby..........Coal
Frank S. Allwood.......The Rubber Store
J. D. Turner..........Oysters
J. & A. McMillan..........Fourth Supply
David O'Connell..........Notice
LeB Robertson.........Enamelled Letters
AUCTIONS.
James A. Harding..........Sale
Lester & Charters..........Auctioneers
Lester & Charters..........Oranges, &c
AMUSEMENTS.
St John School of Music..........Recital
WANTED.
Reverdy Steeves..........Boy
S. Ungar..........Servant
SOCIETIES.
L. O. A..........Special Meeting

Pongee Silks, - - - - - - 29c.
Satins, Light Colors, - - - 32c.
Featherbone Corsets - - - 50c.
Sizes, 18, 24, 25, 26, 27, 28, 29.
Samples of Lace Curtains, (each) 20c.
" " " " Best Qualities 30c.
Embroidered Cloth Table Covers - - - - - - - 35c.
1 Yard Square.
Carpet Binding per yard. - - 2c.
Ladder Tape per dozen, - - 85c.
per yard, - - - - - 8c.
Table Oil Cloth - - - - 25c.
Fancy Wool Curtain Fringe, 5, 6, 9c.

McKAY, Market Building.

LOCAL MATTERS.

For additional Local News see First Page.

PT. LEPREAUX 9 a. m.—Wind north west, fresh, clear, therm. 40. One three-masted, one other schr. inward, one schr. outward.

CHARTERED.—Barqt. Helen, general cargo, New York to West Indies.

DEALS.—Tug G. D. Hunter arrived today from Nashwaak with a tow of deals.

THE HAYMARKET SQUARE fountain is as dry as a last year's robin's nest. Turn on the water.

THE MOUNT PLEASANT wall built last year is already beginning to tumble down at the lower end.

No. 4 BATTERY N. B. B. G. A. will parade at the barracks to morrow night at 8 o'clock.

RESIGNED.—Engineer Morris of the cruiser Dream has resigned his position. He was in this city yesterday.

CAPTAIN MONROE, late of the schooner Lizzie Dewey has taken command of the three-masted schooner William Wilson, now loading at this port.

ASCENSION DAY.—Tomorrow will be ascension Thursday and will be observed as a holy day in all the Catholic churches.

SAILED.—The new schooner Sirocco sailed this morning for New York. From New York she will probably take a cargo to a southern port.

AT THE NATURAL HISTORY SOCIETY meeting last evening W. F. Best read an interesting paper on the composition, origin and quality of sugar.

ONE OF THE Scows for use in carrying stone to the breakwater while it is being repaired has been launched at Rankin's yard by Jos. Rowan.

THE LADIES representing the different churches in connection with the bazaar for the "Nurse's Home" are requested to meet Lady Tilley on Thursday afternoon at 3 o'clock to make preparations.

THE HAROLD BORDEN ASHORE—A Lewes, Del., dispatch of the 4th inst. says the schr. Borden, Sanford, from Antiga, is ashore at Ocean City, Md. Tugs are with her. She will probably be floated tonight. The Borden is owned at Canning and Cornwallis, N. S., by Dr. Borden, Wm. Irving and Captain Sanford. She is a new vessel and is sugar laden.

MISSION CHURCH OF SAINT JOHN BAPTIST.—Ascension day services:—

This evening, first evensong of the festival at 8 o'clock; preacher, Rev. Canon Brigstocke, D. D.

Thursday, choral celebration at 7.30 a. m. Matins at 10 a. m. Owing to the Sunday school service at St. John's (stone) church, there will be no evensong in this church.

THE POLICE WILL INVESTIGATE.

The Coroner's Jury Being Unable to Discover the Cause of Mills' Death, the Police will Take a Hand.

The enquiry into the death of Wm. H. Mills was concluded last evening. John Ring was put on the stand and testified in reference to some rumors he had heard.

Kate Bezanson, who had known deceased five years, testified to having seen him on Marsh Bridge between 10 and 11 o'clock on the night in question. She could not say that he was intoxicated, although he fell after he passed her.

Dr. James Christie, sworn, said he had made a port mortem examination of the body. He found one contused wound—on the left side of the forehead—which was not sufficient to produce a fracture of the skull. He found all the organs in a normal condition. The heart and lungs were healthy. There was no inflation whatever of the body, which surprised him. In the right cavity of the chest there was certainly a pint, and perhaps a quart of bloody water. The good state of preservation which the body was in, was due in his opinion to the coldness of the water and the quantity and tight fitting of the man's clothes, which would prevent decomposition. He could not say that the deceased had come to his death by drowning; nor could he say how he met his death.

The coroner in addressing the jury dwelt upon the fact that the post mortem examination failed to prove death by drowning. The jury after two attempts brought in the following verdict:

We, the jury empanelled to enquire as to the cause of the death of W. H. Mills, find that the deceased was found in the water in the Marsh creek, near the One Mile house. From the medical evidence adduced the jury do not believe his death was from drowning but from some other cause unknown.

To-day the police authorities have taken the matter up, and the chief is bound that there will be a speedy solution to the mystery either one way or the other. Detective Ring after a long rest, should enter enthusiastically into the work of investigation. He began his enquiries this morning.

While the body of Mills was found in only a foot or two of water, it must be remembered that the creek has subsided several feet since the early part of April, and searching parties might easily pass over the exact spot without discovering the body. Near this part of the creek, on the road where Mills was last seen, is a small bridge over a gully. Any one under the influence of liquor would find little difficulty in falling off this bridge; in fact it is hardly possible that such a person would get safely across. And his first impulse would be to crawl ahead, which would lead almost directly into the creek. Here it was that Mills' body was found, six feet from the bank.

LOUIS GREEN'S ESTABLISHMENT is one of the prettiest in the city. There can be obtained the finest imported Havana cigars, and all the best grades of tobacco. Call and inspect the stock. Satisfaction guaranteed.

SPIRIT OF THE TIMES.

Baseball.

THE NATIONAL LEAGUE.

Boston 12, Brooklyn 6.
New York 5, Philadelphia 0.
Chicago 1, Pittsburg 0.
Cleveland 15, Cincinnati 10.

NATIONAL LEAGUE STANDING.

	Won	Lost	Per cent
Boston	8	4	67
Cleveland	8	4	67
Chicago	7	4	64
Philadelphia	6	6	50
New York	6	6	50
Pittsburg	5	6	45
Brooklyn	4	8	33
Cincinnati	3	9	25

THE ASSOCIATION LEAGUE.

Boston 7, Washington 4.
Athletics 18, Baltimore 5.

THE ASSOCIATION LEAGUE STANDING.

	Won	Lost	Per cent
Boston	14	6	70
Baltimore	12	6	67
Louisville	14	10	58
St. Louis	13	10	56
Columbus	10	13	43
Cincinnati	10	14	42
Athletics	6	12	33
Washington	4	14	21

THE PRESBYTERY.

A Lively Meeting—No Minister for the North End.

The presbytery of St. John met in St. Andrew's church yesterday.

Mr. Johnstone, of Fredericton, asked that the congregation there have power to moderate in a call, Rev. D. Macgregor of Amherst having declined. The request was granted.

A call to Rev. James Steven, from Salina, was discussed and laid on the table.

The home mission report was next read. It recommended the payment of several bills and then set out the following as having been provisionally allocated catechists and missionaries: D. L. McQuarrie, Pisarinco; G. C. Pidgeon, Mechanics' Settlement; J. P. Falconer, Edmunston; R. Grierson, St. George; D. C. Macintosh, Baillie; D. O. McKay, Riverside; Hazen Murray, Salisbury, J. F. McCurdy, Scotch Settlement; S. J. McArthur, Three Rivers; J. H. Hattie, Campbell Settlement; R. Watson, Clarendon; J. R. Fraser, Dorchester.

The Riverside congregation applied for the payment of a debt of between $150 to $200. This matter is to be investigated. It was hotly discussed yesterday. A spirited discussion was also held in reference to a letter from the Carleton congregation asking that the presbytery review the action of the home mission committee in the rights of that congregation. At the evening session Rev. Mr. Macneil on behalf of the committee on statistics presented a very interesting report which showed that much good way being done.

The report showed that about 3,000 families, containing 4,738 communicants, contributed for church and missionary objects last year at the rate of over $17 per family and over $10.60 per communicant, or a total of over $50,000 from the presbytery.

Rev. Mr. McDonald submitted the report on the state of religion. The report was received and it was left to the discretion of the committee whether or not they would forward it to the general assembly.

The question of appointing an ordained missionary to the North end was then taken up.

Mr. Fotherington moved that in view of the adverse opinions expressed by several of the city sessions, it is not advisable to appoint an ordained missionery to the North end at the present time. Carried.

Rev. Mr. Fisk submitted the report of the committee on Sabbath schools.

The presbptery adjourned to meet on the first Tuesday in July at 10 o'clock, a. m.

BOARD OF TRADE.

The Grand Trunk, the Loadline Law and River Navigation Were Matters of Consideration.

At the meeting of the Board of Trade held yesterday afternoon a letter was read from Mr. Wainwright, assistant general manager of the Grand Trunk, stating that the G. T. R. company had under consideration arrangements, which if carried into effect will admit of the contemplated short line through British territory so as to come into Halifax and St. John. The letter hinted that it it would be unfortunate if the entrance of the G. T. R. to this city should be blocked by any action on the part of the board or the city council. The letter was referred to the harbor improvement committee.

The loadline law petition was discussed and the matter was referred to a committee to be named by the president.

A letter was read from the Quebec board of trade, pointing out the importance of taking steps for the development of the coasting trade of Canada. The board had decided to petition the federal government, urging upon them the importance of amending the pilotage act of 1873 so as to provide that all Canadian vessels up to 600 tons be exempted from compulsory pilotage, police and hospital dues; that all vessels having on board a master or other officer, a person holding a certificate, be exempted from engaging the service of a pilot or paying any pilotage fees.

This was referred to the special committe to be appointed in the loadline matter.

The Fredericton board of trade notified the board that it was their intention to ask the Dominion government to give a substantial grant for the improvement of navigation of the St. John river at Oromacto shoals.

It was decided to join with Fredericton in this matter,

Hon. L. E. Baker of Yarmouth made a few remarks at the request of the president with regard to the Yarmouth-St John service.

Jan. Knox and J. W. Potts & Co., were nominated for membership of the board.

CLIMO'S GRATUITOUS SERVICES at the studio of the Centuries will be further extended by an offer to make photos of the characters connected therewith at half-price. 85 Germain street.

Keep of the Grass.

A notice is published in the advertising columns of the GAZETTE today which will be of general interest to all persons visiting Lily lake by way of Gilbert's Lane. For years the public have been allowed the free use of the private roadway leading through this property from Gilbert's Lane to Seely street on the hill a short distance from Lily lake. Not satisfied with the privilege a large number of persons wander at will through the fields destroying the grass and doing damage to the fences. Mr. O'Connell, the leesee of the property, publishes a notice tonight warning all persons against trespassing on the fields. He is quite willing that the public should use the roadway through the property but he objects to their roaming over the fields and damaging the property by tramping down the young grass.

PELEE ISLAND Co.'s Grape Juice is invaluable for sickness and as a tonic is unequalled. It is recommended by Physicians, being pure, unadulterated juice of the grape. Our agent, E. G. Scovil, Tea importer, No. 13 North Wharf, can supply our Brands of Grape Juices by the case of one dozen.

THE BLUE STORE

is fast coming to the front as the leading Clothing House of the united cities.

Call and see what we are able to do for you in

MEN'S, YOUTHS' and BOYS
CLOTHING.

We also carry a fine line of
Gents' Furnishings,
Trunks. Valises, &c.
—AT—
THE BLUE STORE,
Bostwick's Hall;
Cor. Main and Mill Sts.,
NORTH END.

At Edinburgh University.

It is always pleasing to hear of the New Brunswickers abroad, and especially of those who are at present studying at Edinburgh. Mr. Walter C. Murray, who has recently been appointed to the chair of philosophy at the University of New Brunswick has just concluded a distinguished course at Edinburgh, taking his degree of M. A. with first class honors in philosophy. This is one of the highest honors that can be won by a student, and Mr. Murray's success shows that New Brunswickers can take a foremost place in competition with students from all quarters of the globe. Mr. Murray is at present pursuing his studies at Berlin under the most eminent German philosopher, where he will remain until autumn. He will assume his professorship at Fredericton at the beginning of the next academical year.

Mr. Geo. K. Grimmer, of St. Stephen, another graduate of the University of New Brunswick is doing exceedingly well at Edinburgh, having obtained first class honors with distinction in the second professional examination in medicine.

Mr. Stewart S. Skinner of St. John and Mr. E. B. Fisher of Fredericton, now in their second year at Edinburgh in medicine are both doing well. They were home for vacation last summer, and will probably take a trip on the continent this year instead of returning to New Brunswick.

Mr. William Murchie, B. A. '86 of the U. N. B. is taking a course in divinity at Edinburgh, while Mr. Thomas Walker, of St. John is in his fourth year in medicine.

A Conference on Sunday School Work.

The Sunday school committee of the diocese of Fredericton will hold a conference on Sunday school work next week in Trinity church school-house. The conference will open with a full evening service in Trinity church on Tuesday. May 12th at 7.30 p. m., when Bishop Kingdon will preach. On Wednesday, May 13th, the conference will be held in Trinity school-house. The subjects to be discussed are as follows: The Necessary Qualifications for a Good Sunday-school Teacher, by Rev. Canon Forsythe of Chatham; The Training of Sunday-School Teachers, on which the Rev. G. E. Lloyd, of Rothesay, and Mr. Eldon Mullin, of Fredericton, have undertaken to speak. A model lesson on a scriptural subject will be given by Rev. J. R. S. Parkinson, of St. Mary's, and on the Catechism, by Rev. Canon Roberts, of Fredericton.

The subjects to be discussed at the afternoon session are Sunday Schools in Scattered Missions, How Best to Establish and Maintain Them; Libraries and Sunday School Literature; Defects in our Sunday School work; Neglect of the Services of the Church on the Part of Sunday School Scholars; The Loss of Our Older Scholars, and the writers and speakers will be Rev. C. P. Hanington, of Johnston; Rev. Scovil Neales of Southampton; Mr. V. Tippet of St. John; Mr. Wran, Moncton; Rev C. E. Mackenzie, Shediac; Rev. R. W. Hudgell, Derby; Rev. H. Montgomery, Fredericton.

At 8 o'clock the same evening a public meeting will be held when the appointed writers of papers will be Rev. L. G. Stevens and Rev. J. M. Davenport; and the speakers Rev. Canon Brigstocke and Mr. C. N. Vroom.

Macaulay Bros & Co.,
61 and 63 King Street.

Ladies', Misses' and Children's
UNDER CLOTHING,

Knitted Cotton Vests
with and without Sleeves, Fifteen Cents to 45 Cents each.

Merino Vests,
Low Neck and Short Sleeves, High Neck and Long Sleeves.

Summer or Light-weight Merino.

Balbrigan Cotton and Gauze
with Necks and Sleeves same as above.

Fine Natural Lambs' Wool,
High Necks and Long Sleeves.

LADIES' SILK VESTS,
Ribbed and Plain, all sizes.

French, English, American and Canadian Corsets.

The leading and best make in each.

Macaulay Bros. & Co.
61 and 63 King Street.

THE ANNIVERSARY service of the St. John's (Episcopal) Sunday school association will be held at St. John's church, on Thursday evening commencing at half past seven o'clock. Preacher, Rev. Dyson Hague, rector of St. Paul's, Halifax.

A NEW SCHOONER.—The Sumner Co., of Moncton, are building a fine two-masted schooner of about 150 tons register at that place, which will be launched about the end of this month. Mayor Sumner of Moncton, was in town yesterday procuring an outfit for the new vessel. Mr. A. W. Adams is fitting her out.

THE GENERAL COMMITTEE OF THE COMMON COUNCIL met yesterday afternoon. A petition from R. Hutchison asking that the Sailors' Home be exempted from taxation was discussed. A motion of Ald. Blizard, that the application be not complied with, was carried. The report of the police committee was referred back, on motion of Ald. Kelly, for further consideration. The notification of Chief Clark that officer Jenkins had been appointed captain of the northern division, referred from the council to the general committee, was read, and referred to the safety department.

ALARM CLOCKS

There is something alarming about some of my clocks, but that's to be expected, isn't it? As to my other clocks they are exceedingly well regulated in their habits and movements, so much so that they will set a good example to any household. But there's no necessity for a lecture on clocks—they speak for themselves. They range in price anywhere from $1.75 to $50.00. It will certainly pay you to spend a few of your spare minutes in examining my fine stock of watches clocks, silver ware and fine gold and silver plated Jewelry. Respectfuly yours

W. TREMAINE GARD,
Goldsmith and Jeweller,
No. 81 KING STREET.

DEATHS.

McGILLIVRAY—At the manse, Clifton, Colchester County, N. S., on the morning of the 24th of April, Mary H. McGillivray, daughter of the Rev. J. D. McGillivray.

INDIGESTION CURED

Fellows' Dyspepsia Bitters,
the great cure for Indigestion, Jaundice, Bilious Complaint, Bad Breath, Sick Headache, Heartburn, Acid Stomach, etc.
PRICE 25 CENTS.

LAME HORSES.

Fellows' Leeming's Essence
will cure Spavins, Ringbones, Curbs, Splints, Sprains, Swellings, and Stiff Joints on Horses.
PRICE 50 CENTS.

JOURNAL OF SHIPPING

Port of St. John.

ARRIVED.

May 6.

Stmr Cumberland, 1188, Thompson, Boston, mdse and pass and pass, C E Laechler.
Schr Ayr, 124, Harrington, New York, 230 tons coal, J M Anderson, vessel to N C Scott.
Schr Alice Maud, 124, Haux, Rockland, bal, N C Scott.
Schr Ina, 112, Hanselpacker, New Bedford, bal, J K Patten.
Schr Sarah Hunter, 121, Mowry, New York, bal, J H Leonard.
Schr Cerdic, 119, French, New York, bal, Miller & Woodman.
Schr L P, 98, Gildert, New York, bal, J F Watson.
Schr Glenera, 98, Spragg, Boston, bal, A W Adams.
Am schr Theressa, 193, Glass, Gloucester, bal, D Carmichael.
Schr Rondo, 123, Hunter, Fall River, bal, Peter McIntyre.
Am schr Hunter, 187, Kelson, Boston, bal. D J Purdy.

Coastwise—
Schr Tay, 124, Somerville, St Stephen.
" Edward A Horton, 69, Snow, fishing.
" Vivid, 43, Craft, Musquash,

CLEARED.

May 6.

Stmr Cumberland, 1188, Thompson, Eastport, mdse and pass, C E Laechler.
Schr Daphne, 125, Givan, New York, Miller & Woodman.
Schr Llewlleyn, 62, Colwell, Rockport, master.
Schr Linnet, 28, Trayner, Eastport, E G Dunn.

Coastwise—
Schr Temple Bar, 44, Longmire, Bridgetown.
" Rex, 57, 57, Sweet, Quaco.
" Mystic Tie, 32, Stinson, St Andrews.
" Sovereign, 31, Hayden, Digby.
" Ballarose, 40, Swan, Barrington.
" E Mercuant, 47, Dillon, Digby.
" Yarmouth Packet, 76, Snow, Yarmouth.
" H K Richards, 32, Amberman, Annapolis.

SAILED

6th inst, ship Polynesian, Stone, for Dublin.
6th inst, schr Sirocco, (new) Perry for New York.

Canadian Ports.

ARRIVED.

Halifax, 2nd inst, bark Armenia, Graham, from Cape Town March 8th, for Miramichi, was unable to get through Strait of Canso or around Scatarie on account of ice.

SAILED.

Hillsboro, 4th inst. schrs Danietta & Joanna Wallace for Newark; Delta, Peck for St John.
Musquash, 4th inst, schr K H Foster, Dickson, for Boston.

British Ports.

ARRIVED.

Hong Kong, 2nd inst, bark Austria, Dakin for New York;
Barbadoes, April 30th, brigt Myrtle, Carter from Port Elizabeth.
Barbadoes, May— bark Alert, Pitman, from Rio Janeiro.
Rosario, May — bark Carrie L Smith, Classon, from Liverpool.
London, 3rd inst. bark Sagona, from Savannah.

SAILED.

East London, April 7th, brigt Plover, Fanning, for Barbadoes.
Liverpool, 4th inst, bark Lina, Hansen, for Sydney, C B.
Londonderry, 1st inst, bark Macori, McCann, for Miramichi.

Foreign Ports.

ARRIVED.

Darien, 2nd inst, barque Neophyte, Goudey, from Barbadoes.
New York, 1st inst, schrs D W B McLean, from St John; Patriot, McDonald, from Advocate; Franconia, Patterson, from St John: 4th, schrs Nellie Parker, Harding, from St John; John Stroup, Hilyard, from Hillsboro.
Rio Janeiro, 6th inst, ship Undaunted, Lewis, from Cardiff.
Philadelphia, 3rd inst, schr Harry L Whitton, Rich, from Windsor.
Gloucester, 4th inst, schrs Edith, from Meteghan; Hattie E King, Collins, from New York.
New York, 4th inst, barque St Paul, from Windsor.
Rockland, 4th inst, schrs Fury, from Port Acadia; Alfratta, from Port Gilbert.
Rotterdam 2nd inst ship Marlborough, Houghton, from Perth Amboy.
Havana, 4th inst, schr Carlotta, Reed, from Macoris.
Boston, 4th inst, brigt W E Stone, Dexter, from Mayaguez, PR; schrs Emma C, Oliver, from Port Gilbert; A G Heister, McKinnon, from Weymouth; Evolian, Aymar, from Meteghan; George M Warner, from Port Gilbert.
Buenos Ayres, 5th inst, brigt Hector, Morrell from New York.
Portsmouth, 4th inst, schr Vesta Pearl, St John for Boston.

CLEARED.

New York, 4th inst, stmr Forest, Holme, for Sydney, C B; schrs A P Emmerson, Day for Boston; Christina Moore, Card for Walton; Cora May, Fowler, for St John.
Philadelphia, 4th inst, stmrs Eastgate, for Sydney, C B; Peace, for Little Glace Bay, C B.
Boston, 4th inst, brigt Clyde, Strum, for Mahone Bay; schrs Arizona, Comeau for Salmon River; A Gibson, Stevens; Ella H Barnes, Price; Heather Bell, Farris; Hunter, Kelson, for St John; Manzauila, Knowlton, for Digby and Annapolis; Olio, Tower, for Hillsboro.

SAILED.

New Bedford, 2nd inst, schr Ina, Hanselpacker, for St John,
Rockland, 4th inst, schrs Howard Holder, and Alice Maud for St John; Goldfincher, for Pennfield; Maud Pye for Moncton; Fury, for Port Acadia; Alfratta, for Port Gilbert..
Boston, 4th inst, brigt Clyde, for Mahone Bay.
Rio Janeiro April 10th, barque James L Pendergast, Lowery, for Barbadoes.
Stavenger, April 23rd, barque Roska (Nor) for Quebec.
Cienfuegos, April 22nd, bark Orient, for Delaware Breakwater.
Callao, March 11th, bark Paragon, Doane, for Pisagua.
Shanghai, April 4th, bark Highlands, Owen for Iloilo, to load for New York.

Memoranda.

Dover—Passed May 3rd, ship Beethoven, Smith New York, for Copenhagen.
Dungeness—Passed May 3rd, ship Oneota, Bryan Philadelphia, for Dunkirk.
Beachy Head—Passed May 3rd, bark Wm Cochrane, Dennier, St Simons, for Grangemouth.

Spoken.

April 20th, lat 41 49, lon 48 53, bark Bristol, from New York for London.

Exports.

NEW YORK Schr Daphne, 172,341, deals, Miller & Woodman.
ROCKPORT Schr Llewellyn, 70 cords wood, L H Colwell.

SQUARE-RIGGED VESSELS BOUND TO ST. JOHN.

STEAMERS.

Duart Castle, 1180, from London, sailed May 1st.
Damara, 1144, at London, in port, April 29th.
Newminister, 1100, from Shields, via New York, sld April 7th.
Tynehead, 1462, at Boston, in port, April 23.

SHIPS.

India, 1216, from Barbadoes, sailed April—
Sally, 1164, at Antwerp sld March 18th.
Kingsport, 1161, Moorehouse, at Pidgeon Point, Pa, in port April 27th.

BARQUES.

Capella, 663, (Nor) from Santos sailed March 14th.
Liberte, 516, (Nor) Olsen, from Buenos Ayres via Barbadoes, sld Feb 22.
Jerusalem, 901, Carlsen, at Boston, in port, April 25th.
Veronica, 1137, Montevideo, in port Jan 30.

NEW ADVERTISEMENTS

NOTICE to TRESPASSERS

NOTICE is hereby given that all persons trespassing on the Gilbert property (so called) lying between the Marsh Creek and Seely street, (except the private roadway through the property) will be prosecuted according to law.

DAVID O'CONNELL, Lessee.

IN STOCK
$ 1000 $
WORTH OF
THE ORIGINAL
White Enamelled Letters,
Introduced by me in 1884.

Beware of cheap imitations.

Letters and work guaranteed as usual.

PRICES RIGHT.

LeB. ROBERTSON,
SOLE AGENT,
154 Prince William Street.

COAL.

Honeybrook, Lehigh and Philadelphia
Hard Coals
In Nut, Stove and Chestnut Sizes.
PRICE LOW.

R. P. & W. F. STARR,
49 Smythe Street.
TELEPHONE NO. 9.

TELEPHONE 114. TELEPHONE 114.

"COAL."

To arrive per schr "Pioneer" from Cow Bay, C. B,
170 Tons Screened Gowrie Coal.
Also from New York per "Annita," "Inglewood" and others.
500 Tons Anthracite Coal,
(Lehigh and Free-burning)
in lump, broken, stove and chestnut sizes.
FOR SALE AT LOWEST RATES BY
W. L. BUSBY,
81, 83 and 85 Water St.

OYSTERS.

RECEIVED THIS DAY,
75 Bbls Choice Hand Picked P. E. I. Oysters, via Point DuChene, Large and Fat.
FOR SALE LOW.
19 North Side King Square,
J. D. TURNER.

THE RUBBER STORE.

$1.75
$1.75 LADIES $1.75
Cape Cloaks.

96 CENTS
GOSSAMERS.
These are superior goods and of splendid value for the money,

GENTS TWEED COATS
A specialty, all Styles.

FRANK S. ALLWOOD,
179 Union Street.
Tiddledy Winks. Tiddledy Winks.

A FOURTH SUPPLY
—OF—
THE NEW ENGLAND MAGAZINE,
containing JAMES HANNAY'S article
—ON—
THE LOYALISTS,
Illustrated by LOUIS A. HOLMAN,
PRICE 25 CENTS.

J. & A. McMILLAN,
St. John, N. B.

—1891—
Garden AND Field Seeds.

SEEDS BY THE PACKAGE, OUNCE OR POUND.
CHOICE VARIETIES OF PEAS AND BEANS.
FERRY'S SEEDS IN PACKAGES, FLOWER AND GARDEN.
LAWN GRASS SEED.
WHITE DUTCH CLOVER.
TURNIP SEED VERY LOW.
ALL SEEDS TRUE and FRESH.
—FOR SALE BY—
F. E. CRAIBE & CO.,
Druggists and Apothecaries,
35 KING STREET.

Harold Gilbert.

Carpets, Curtains, Rugs and Furniture
OF EVERY DESCRIPTION.

A complete stock in every department. Prices so low they cannot be beaten. An inspection will prove an advantage to you.

WAREROOMS, - - - 54 KING Street.

FOR HOUSEKEEPERS, [Seasonable Goods.]

MARBELINE.

—THE FOLLOWING PUT UP IN CONVENIENT CANS:—

Mixed Paints, Varnish, Wood Stains, Enamel Oil Polish, Stove Varnish, Furniture Polish, Putz Pomade, Knife Polish, Liquid Glue, Gold and Silver Polish.

Stair Buttons, Carpet Nails, Hooks and Knobs, Brushes of all kinds, Blind Cords and Tapes, And scores of other articles in this line.

CLARKE, KERR & THORNE,
60 and 62 Prince William Street.

Children's Sailors Suits.

The last lot all sold; a New Lot just in. They're nice, neat, pretty. Youth's Pants come cheap now, and the new lot of these are the very best. A nice young man's Tweed Suit. (silk faced), would look nice on you. See ours.

SCOVIL, FRASER & Co.,
Cor. King and Germain Sts.

BIG DEAL IN TEAS.

3000 PACKAGES PURCHASED before the rise; large stock in London. Also good assortment of all grades at St. John, from a cheap to a dear. Opposition wanted.

JOHN MACKAY,
104 Prince William Street, St. John.

THE REASON WHY
A. ISAACS' CIGARS
Hold the Trade by so Firm a Grip.

He never deceives his customers.

When he places a cigar on the market he maintains its full standard of excellence forever.

He does not charge an extra profit to insure risks, such as are taken by nine tenths of his competitors.

His goods are guaranteed all HAVANA BRANDS, as Follows:

FLOR DE CUBA QUEENS, HENRY CLAY,
LA PRESCIOSA, CORONA DEL MUNDO.

SMALL QUEENS at 5c., guaranteed Havana filled. They are the best in the market.

FACTORY.—10 Church Street.
OFFICE AND STORE.—72 Prince William Street.

OPENING OF THE SPRING TRADE.

HAMILTON & CO.
MERCHANT TAILORS,
89 Germain street, Saint John, N. B.

TO OUR CUSTOMERS AND THE PUBLIC:—We beg to announce that we are now receiving our new Spring and Summer Cloths, including **English, Scotch and Irish Suitings, West of England Fancy Worsted and Striped Cashmere Pantings; Blue and Black Corkscrew and Twill Worsteds; Blue Cheviots, Serges, Spring and Summer Ovecoating, &c.,** which we are prepared to make to order at the lowest prices.

Frank S. Rogers,
MANUFACTURING JEWELLER.
WATCHES,
JEWELRY,
CLOCKS.
75 Germain Street.

5,000
CUSTOMERS WANTED TO BUY

Misses' Spring Heel Button Boots, (Grained Leather), $1.08. Misses Spring Heel Butt. Boots (Kid) $1.35
Misses' Butt. Boots, 1.00, 1.10, 1.25, $1.45 up. Children's Spring Heel Butt. Boots 60c., 85c. up.
Ladies' Oxfords, 90c., 1.00, 1.25, 1.40, 1.60, 1.85 up.
Children's Wigwams, 38c.; Misses' Wigwams 50c.
Boys' Balmorals, 85c., 1.00, 1.25, $1.35 up.
Ladies' Butt. Boots in great variety.

LOWEST PRICE.

C. B. HALLETT, - - 108 King Street

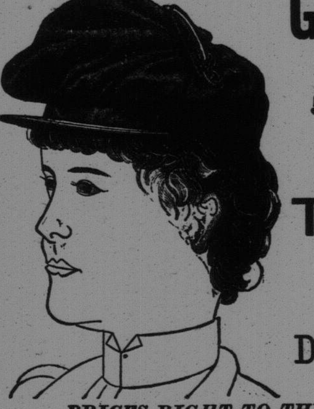

GIRLS' CAPS
LIKE THIS CUT, AT
50, 60 and 75 CENTS.

AND ANOTHER NOVELTY,
The Cleopatra,
AT 75 CENTS.

D. MAGEE'S SONS,
MARKET SQUARE.
PRICES RIGHT TO THE WHOLESALE TRADE.

FURNITURE.

Bedroom Suits, Parlor Suits, Bed Lounges, Tables, Chairs, Bureaus, Bedsteads, Matresses, Springs, Baby Carriages.
Prices low as any, and on easy payments if desired.

F. A. JONES, - - 34 Dock Street.