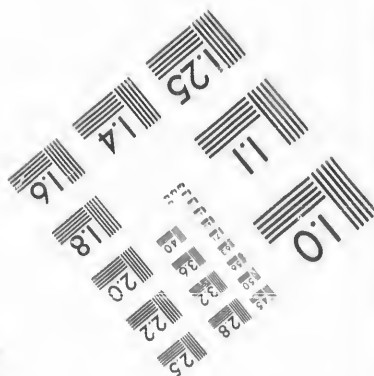
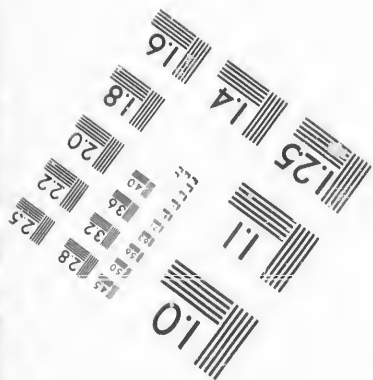
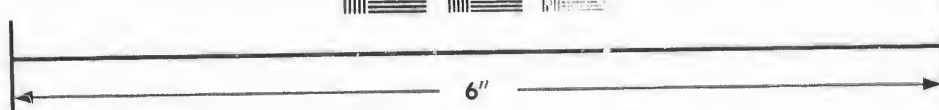
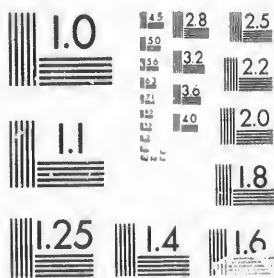

**IMAGE EVALUATION
TEST TARGET (MT-3)**



**Photographic
Sciences
Corporation**

23 WEST MAIN STREET
WEBSTER, N.Y. 14580
(716) 872-4503

**CIHM/ICMH
Microfiche
Series.**

**CIHM/ICMH
Collection de
microfiches.**



Canadian Institute for Historical Microreproductions / Institut canadien de microreproductions historiques

© 1987

Technical and Bibliographic Notes/Notes techniques et bibliographiques

The Institute has attempted to obtain the best original copy available for filming. Features of this copy which may be bibliographically unique, which may alter any of the images in the reproduction, or which may significantly change the usual method of filming, are checked below.

L'Institut a microfilmé le meilleur exemplaire qu'il lui a été possible de se procurer. Les détails de cet exemplaire qui sont peut-être uniques du point de vue bibliographique, qui peuvent modifier une image reproduite, ou qui peuvent exiger une modification dans la méthode normale de filmage sont indiqués ci-dessous.

- Coloured covers/
Couverture de couleur
- Covers damaged/
Couverture endommagée
- Covers restored and/or laminated/
Couverture restaurée et/ou pelliculée
- Cover title missing/
Le titre de couverture manque
- Coloured maps/
Cartes géographiques en couleur
- Coloured ink (i.e. other than blue or black)/
Encre de couleur (i.e. autre que bleue ou noire)
- Coloured plates and/or illustrations/
Planches et/ou illustrations en couleur
- Bound with other material/
Relié avec d'autres documents
- Tight binding may cause shadows or distortion
along interior margin/
La reliure serrée peut causer de l'ombre ou de la
distorsion le long de la marge intérieure
- Blank leaves added during restoration may
appear within the text. Whenever possible, these
have been omitted from filming/
Il se peut que certaines pages blanches ajoutées
lors d'une restauration apparaissent dans le texte,
mais, lorsque cela était possible, ces pages n'ont
pas été filmées.
- Additional comments:/
Commentaires supplémentaires:

- Coloured pages/
Pages de couleur
- Pages damaged/
Pages endommagées
- Pages restored and/or laminated/
Pages restaurées et/ou pelliculées
- Pages discoloured, stained or foxed/
Pages décolorées, tachetées ou piquées
- Pages detached/
Pages détachées
- Showthrough/
Transparence
- Quality of print varies/
Qualité inégale de l'impression
- Includes supplementary material/
Comprend du matériel supplémentaire
- Only edition available/
Seule édition disponible
- Pages wholly or partially obscured by errata
slips, tissues, etc., have been refilmed to
ensure the best possible image.
Les pages totalement ou partiellement
obscurcies par un feuillet d'errata, une pelure,
etc., ont été filmées à nouveau de façon à
obtenir la meilleure image possible.

This item is filmed at the reduction ratio checked below/
Ce document est filmé au taux de réduction indiqué ci-dessous.

10X	12X	14X	16X	18X	20X	22X	24X	26X	28X	30X	32X
<input type="checkbox"/>	<input type="checkbox"/>	<input type="checkbox"/>	<input type="checkbox"/>	<input type="checkbox"/>	<input type="checkbox"/>	<input checked="" type="checkbox"/>	<input type="checkbox"/>	<input type="checkbox"/>	<input type="checkbox"/>	<input type="checkbox"/>	<input type="checkbox"/>

The copy filmed here has been reproduced thanks to the generosity of:

D. B. Weldon Library
University of Western Ontario
(Regional History Room)

The images appearing here are the best quality possible considering the condition and legibility of the original copy and in keeping with the filming contract specifications.

Original copies in printed paper covers are filmed beginning with the front cover and ending on the last page with a printed or illustrated impression, or the back cover when appropriate. All other original copies are filmed beginning on the first page with a printed or illustrated impression, and ending on the last page with a printed or illustrated impression.

The last recorded frame on each microfiche shall contain the symbol \rightarrow (meaning "CONTINUED"), or the symbol ∇ (meaning "END"), whichever applies.

Maps, plates, charts, etc., may be filmed at different reduction ratios. Those too large to be entirely included in one exposure are filmed beginning in the upper left hand corner, left to right and top to bottom, as many frames as required. The following diagrams illustrate the method:

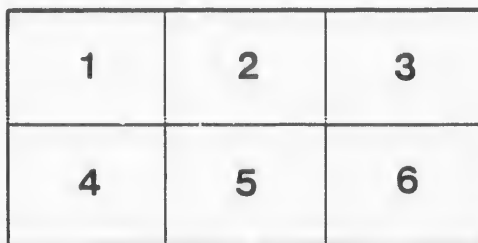
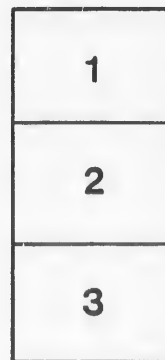

L'exemplaire filmé fut reproduit grâce à la générosité de:

D. B. Weldon Library
University of Western Ontario
(Regional History Room)

Les images suivantes ont été reproduites avec le plus grand soin, compte tenu de la condition et de la netteté de l'exemplaire filmé, et en conformité avec les conditions du contrat de filmage.

Les exemplaires originaux dont la couverture en papier est imprimée sont filmés en commençant par le premier plat et en terminant soit par la dernière page qui comporte une empreinte d'impression ou d'illustration, soit par le second plat, selon le cas. Tous les autres exemplaires originaux sont filmés en commençant par la première page qui comporte une empreinte d'impression ou d'illustration et en terminant par la dernière page qui comporte une telle empreinte.

Un des symboles suivants apparaîtra sur la dernière image de chaque microfiche, selon le cas: le symbole \rightarrow signifie "A SUIVRE", le symbole ∇ signifie "FIN".

Les cartes, planches, tableaux, etc., peuvent être filmés à des taux de réduction différents. Lorsque le document est trop grand pour être reproduit en un seul cliché, il est filmé à partir de l'angle supérieur gauche, de gauche à droite, et de haut en bas, en prenant le nombre d'images nécessaire. Les diagrammes suivants illustrent la méthode.

VOTERS' LIST

First posted 19th July 1892

—OF THE—

MUNICIPALITY OF RALEIGH,

1892



CHATHAM:
THE BANNER PRINTING COMPANY.
1892.

Handwritten text, possibly a title or page number, located at the top of the page. The text is faint and difficult to decipher due to the dark background and noise.



VOTERS' LIST

—OF THE—

MUNICIPALITY OF RALEIGH,

1892



CHATHAM:
THE BANNER PRINTING COMPANY.
1892.

LIST OF POST OFFICES.

1. Dealtown.
2. Ouvry.
3. Cedar Springs.
4. Charing Cross.
5. Buxton.
6. Merlin.
7. Fletcher.
8. North Buxton.
9. Chatham.
10. Doyle.
11. Wheatley.
12. Williams.
13. Wyoming, Del.
14. Chicago, Ill.
15. Listowell, Ont.
16. Port Huron, Mich..
17. Ann Arbor, Mich.
18. Mull, Ont.
19. Blenheim.
20. Windsor.
21. Toronto.
22. London.
23. Spencerville, Ont.
24. Charlotte, Mich.
25. Detroit, Mich.
26. Ypsilanti, Mich.
27. Strangfield, Ont.
28. New Westminster, B. C.
29. Morden, Man.
30. Buffalo, N. Y.
31. New York, N. Y.
32. Trenton, Ohio.
33. Dutton, Ont.
34. Dayton, Ohio.

Voters' List, 1892 x Municipality of Raleigh.

POLLING SUB-DIVISION No. 1,

Comprising all Lots No. 1 north of the line between the 3d and 4th Concessions; Lots 2, 3 and 4 north of the centre of the 4th Concession; Lots 5 to 9, inclusive, north of the centre of the 5th Concession; Lots 10 to 14, inclusive, north of the centre of the 6th Concession; and Lot 15, north of the centre of the 4th Concession.

PART I List of Persons entitled to vote at both Municipal Elections and Elections to the Legislative Assembly.

No. on Roll.	NAME.	No. of Lot.	Con. or Street.	P. O. Address
264 j	Allen, Richardne pt nw hf 10.....	6	M F & O..... 9
118	Bailey, Oliver sr.....and other premises.....	3	M F & O.....12
119 j	Bailey, Oliver jr.....and other premises.....	3	M F & O.....12
120 j	Bailey, George5	3	M F & O.....12
174 j	Bell, Johnne hf n qr 5.....	5	M F & O..... 9
186	Bell, Nathannw pt sw hf 10.....	5	M F & O..... 9
33	Bloset, Charlesn cor sw pt 9	Front	M F & T.....12
42 j	Boley, Georgene pt ne hf 9	"	M F & O..... 9
43 j	Boley, Henry" "	"	M F & O..... 9
73	Braybrook, Alexanderne pt ne hf 15.....	"	M F & T..... 9
32	Brown, Thomas sr.....se pt ne hf 8	"	M F & O.....12
44 j	Brown, Georgesw pt 10.....	"	M F & O.....12
11 j	Braette, Georgecen pt 4	"	M F & O.....12
37 j	Clements, Wm. Henryne hf sw hf 9.....	Front	M F & O..... 9
38	Clements, William" "	"	M F & O..... 9
66	Cook, Georgene pt 14	"	M F & O..... 9
33 j	Crackle, Franklinse pt ne hf 8	"	M F & T.....12
34 j	Crackle, Warren" "	"	M F & T.....12
35 j	Crackle, William" "	"	M F & T.....12
10 j	Crow, Charles Csw pt 4 and other premises	"	M F & O.....12
17 j	Crow, Georgesw pt 5 and other premises	"	M F & T.....12
50	Crow, Andrew J.ne pt 11.....	"	M F & T..... 9
54 j	Crow, Alonzosw hf 12	"	M F & O..... 9
153	Crow, Thomas J.se pt 12	4	M F & T..... 9
60 j	Dolsen, William Wsw pt ne ½ 13 and oth prem.	Front	M F & O..... 9
61 j	Dolsen, Orville J.ne qr 13 and other prem....	"	M F & O..... 9
62	Dolsen, Gilbert H.sw pt 14 and other prem ...	"	M F & O..... 9
63 j	Dolsen, Frederick A."	"	M F & O..... 9
58 j	Dowling, Johnsw pt 13 and other prem ...	"	M F & O..... 9
67 j	Edwards, Anthony sr.ne pt 14	Front	M F & T..... 9
68 j	Edwards, Anthony jr."	"	M F & T..... 9
72 j	Edwards, Josephne pt 15	"	M F & T..... 9
190 j	Fewster, Richard13	5	M F & T..... 9
39	Freeman, Jamessw hf ne hf 9.....	Front	M F & O..... 9
40 j	Freeman, Samuel" "	"	M F & O..... 9
27 j	Gilbert, Richard P.sw pt 8.....	Front	M F & T.....12

No. on Roll.	NAME.	No. of Lot.	Cor. or Street.	P. O. Address.
143	Grant, Allen.....	n qr 94	M F & O..... 9
144	Grant, Herbert R.....	"4	M F & F S... 9
145	Grant, David A.....	"4	M F & F S... 9
187	Hitchcock, Erastus	sw pt 115	M F & O..... 9
189	Hitchcock, Samuel.....	sw hf 12 and oth. prem...5	M F & T..... 9
47	Holmes, James sr.....	sw hf 11 and oth. prem...	Front	M F & O..... 9
48	Holmes, James jr.....	" " " " " " " "	"	M F & O..... 9
65	Holmes, William	sw pt ne hf 14.....	"	M F & O..... 9
273	Irwin, William H.....	nw hf 14.....6	M F & O..... 9
23	Johnston, Charles.....	ne pt 6 and other prem...	Front	M F & O.....12
59	Johnston, Alexander	ne pt sw hf 13.....	"	M F & O..... 9
69	Johnston, John	sw hf 15	M F & O..... 9
171	Kearns, John	se hf nw hf 6.....5	M F & O..... 9
18	McCorkle, William	ne pt 5.....	Front	M F & O.....12
19	McCorkle, James	"	"	M F & F S...12
71	McKellar, Donald.....	sw hf ne hf 15.....	"	M F & O..... 9
196	Milady, John	nw hf 14.....5	M F & T..... 9
148	Milvain, Charles E	nw hf 10.....4	M F & O..... 9
142	Moore, Charles B	se hf 84	M F & O..... 9
194	Moore, Richard	nw hf se hf 14.....5	M F & T..... 9
195	Moore, Frank	" " " " " " " "5	M F & O..... 9
55	Morrison, Robert J	ne pt 12 and other prem...	Front	M F & O..... 9
56	Morrison, Elhu G	"	"	M F & O..... 9
57	Morrison, William C.....	"	"	M F & O..... 9
193	Morrison, William J.....	se qr 14 and other prem...5	M F & O..... 9
139	Myers, Adolph.....	se hf 7 and other prem...4	M F & O..... 9
130	Orr, Johnston.....	nw hf 8 and other prem...4	M F & O..... 9
131	Orr, Samuel.....	"4	M F & O..... 9
132	Orr, James	"4	M F & O..... 9
133	Orr, David.....	"4	M F & O..... 9
5	Ouellette, Alonzo.....	sw pt 1.....	Front	M F & O.....12
271	Park, Clark K.....	ne pt nw hf 126	M F & T..... 9
28	Peck, Alexander.....	ne pt sw hf 8.....	Front	M F & O..... 12
29	Peck, Nelson R	ne pt 8.....	"	M F & O.....12
30	Peck, Francis R.....	"	"	M F & T.....12
127	Pepper, John	nw hf 7 and other prem...4	M F & T.....12
128	Pepper, Robert	"4	M F & T.....12
129	Pepper, John T	"4	M F & T.....12
122	Pepper, Thomas	64	M F & T.....12
147	Phipps, Charles.....	ne hf 54	M F & O..... 9
3	Reaume, Richard sr.....	cen pt 1Front	M F & O.....12
146	Reaume, Alexander.....	sw hf 54	M F & T..... 7
185	Rice, Alexander	ne hf 12 and other prem...5	M F & O..... 9
149	Richards, Jenkin	11 and other premises.....4	M F & O..... 9
150	Richards, John	"4	M F & O..... 9
151	Richards, James.....	"4	M F & O..... 9
152	Richards, Albert.....	"4	M F & O..... 9
1264	Riley, Anthony.....	e qr 94	M F & T.....12
191	Rogers, Daniel.....	135	M F & T..... 9
192	Rogers, William	135	M F & T..... 9
141	Rosel, George.....	se hf 8.....4	M F & T..... 9
138	Shreeve, Felix A.....	s qr 10.....4	M F & O..... 9
46	Stringer, William.....	ne hf sw hf 10.....	Front	M F & T..... 9
21	Thomas, Joseph.....	sw pt ne hf 6.....	Front	M F & O.....12

No. on Roll. 22 9 24 25 26 109 117 121
 PA 114 175 31 140 8 64 188 2 127 4 116 6 115 190 51
 PA 20 70 45 49 7 124 126 123 125 14 1 52 53 16 157 15 41 272 12 13 176

No. on Roll.	NAME.	No. of Lot.	Con- or Street.	P. O. Address.
22 j	Thomas, George.....	sw pt ne hf 6.....	"	M F & F S...12
9	Trudell, William.....	n cor 3.....	"	M F & O.....12
24	Williams, Robert.....	7.....	Front	M F & O.....12
25 j	Williams, Frederick A.....	7.....	"	M F & F S...12
26 j	Williams, William H.....	7.....	"	M F & F S...12
109 j	Williams, Charles A.....	se pt 12.....	"	M F & T..... 9
117 j	Williams, Albert.....	ne pt 3.....	3	M F & O.....12
121 j	Wilson, John.....	6.....	4	M F & T.....12

PART II --List of Persons entitled to vote at Municipal Elections only.

114	Anderson, Levi.....	ne pt 1.....	3	O	9
175	Blythe, James.....	nw hf 7 and other prem..	5	O	9
31	Crackle, Mrs. Fanny.....	se pt ne hf 8.....	Front	O	12
140	Crow, Daniel W.....	4 and other premises.....	4	O	9
8	Draggon, Mrs. Mary.....	ne hf 3.....	Front	O	12
64	Holmes, Mrs. Thomas.....	sw pt ne hf 14.....	Front	O	9
188	Irwin, Mrs. Adeline.....	sw hf 12 and oth. prem..	5	O	9
2	Jubenville, Mrs. Joseph.....	ne pt sw pt 1.....	Front	O	9
127	Kanady, Mrs. J.....	nw hf 7.....	4	O	20
4	Labute, Mary Ann.....	sw pt ne pt 1.....	4	O	25
116	McWhinney, John W.....	se pt 2 and other prem..	3	O	22
6	Massey, Nathaniel.....	nw pt 2.....	Front	O	9
115	Tye, Samuel A.....	sw pt 1.....	3	O	9
190	Weir, James L.....	13.....	5	O	9
51	Williams, Miss Jessie.....	ne hf 11.....	Front	O	9

PART III --List of Persons entitled to vote at Elections to the Legislative Assembly only

20	Beaugrand, Frank.....	e cor 6.....	Front	M F	12
70	Connor, John.....	sw pt 15.....	"	M F	9
45	Cracklo, George.....	cen pt 10.....	"	M F	12
49	Eberts, Napoleon.....	n cor 10.....	"	M F	9
7	Fullerton, James.....	cen pt 21.....	Front	M F & O.....	12
124	Graham, Johnston.....	se pt 8.....	4	M F	12
126	Graham, John.....	".....	4	M F	12
123	Graham, William.....	".....	4	M F	12
125	Howett, Fauton.....	se pt 8.....	4	M F	12
14	Jones, William H.....	se pt 3.....	Front	M F	12
1	Labute, Theodore.....	ne pt sw pt 1.....	Front	M F	12
52	McMullen, Daniel C.....	n pt 11.....	"	M F	9
53	McMullen, William C.....	".....	"	M F	9
16	Morash, Anthony.....	nw pt 4.....	"	M F	12
157	Riley, John.....	w cor 9.....	4	M F	9
15	St. Pierre, Moses.....	se pt 3.....	Front	M F	12
41	Shane, Charles.....	sw pt 9.....	"	M F	9
272	Simpson, William.....	w cor 13.....	6	M F	9
12	Thomas, William.....	nw pt 4.....	Front	M F	12
13	Trudell, James.....	se pt 3.....	"	M F	12
176	Warren, William.....	n cor 6.....	5	M F	9

POLLING SUB-DIVISION No. 2,

Comprising all that part of the Township lying east of the 12 and 13 Side Road, and north of the centre of the 7th Concession and the centre of the 3rd Concession E. B. L., save and except lots 15 north of the centre of the 4th Concession and lots 13 and 14 north of the centre of the 6th Concession.

PART I List of Persons entitled to vote, at both Municipal Elections and Elections to the Legislative Assembly.

No. on Roll.	NAME.	No. of Lot.	Con. or Street.	P. O. Address
1323	Armstrong, James	8, 9 and 12	N sub	M F & O..... 9
76 j	Backus, Milton	ne pt 16 and other prem.	Front	M F & O..... 9
1340	Bass, Jesse	71	N sub	M F & O..... 9
110 j	Bellamy, William S.	se pt 15	4	M F & O..... 9
346 j	Bennett, Farmer	sw pt 17 and other prem.	7	M F & O..... 9
347 j	Bennett, Archibald	"	7	M F & O..... 9
348 j	Bennett, Walter	"	7	M F & O..... 9
1334	Blake, John	10, 14 and 15	N sub	M F & T..... 9
94	Brown, William	ne hf 19 and other prem.	Front	M F & O..... 9
95 j	Brown, Albert L	"	"	M F & O..... 9
201 j	Bullis, George	nw hf 16	5	M F & O..... 9
203 j	Bullis, Samuel	se hf 16	5	M F & O..... 9
1230 j	Burk, Thomas	w pt nw hf 20	2 EB	M F & O..... 9
285	Chinnick, James sr	sw hf 19	6	M F & O..... 9
286 j	Chinnick, James jr	"	6	M F & O..... 9
287 j	Chinnick, John	ne hf 19	6	M F & O..... 9
211	Chrysler, Albert	cen pt ne hf 18	5	M F & O..... 0
216	Chrysler, John	w pt 19	5	M F & O..... 9
1235 j	Coates, Nicholas	sw pt e qr 22	2 EB	M F & O..... 9
1337	Cohen, George	16, 17, 18	N sub	M F & O..... 9
89	Coleman, Richard	se pt ne hf 18	Front	M F & T..... 9
99 j	Dolsen, Richard P	ne hf 20	Front	M F & O..... 9
100 j	Dolsen, William J	"	"	M F & T..... 9
102	Dolsen, Alexander	21	Front	M F & O..... 9
210	Dolsen, Alexander J	sw pt 18 and oth. prem.	5	M F & O..... 9
101 j	Doherty, Hammond	se pt ne hf 20	Front	M F & T..... 9
1325	Dreer, John	99 and other premises	N sub	M F & T..... 9
1257 j	Drury, John	w qr 22 and other prem.	3 EB	M F & O..... 9
1238 j	Drury, Henry	nw hf 21 and oth. prem.	"	M F & O..... 9
197 j	Drury, William	w qr 15	5	M F & O..... 9
89 j	Elby, Everett	cen pt ne hf 18	Front	M F & O..... 9
353 j	Filby, George	nw pt 19	7	M F & T..... 9
1333	Ford, William	106, 107	N sub	M F & O..... 9
1335	Fountain, Joseph	11, 12	"	M F & O..... 9
1336	Fountain, James	6	"	M F & O..... 9
1238 j	Frederick, Jacob	nw hf 22	2 EB	M F & O..... 9
1329	Garrell, William	110 and other premises	N sub	M F & O..... 9
206 j	Granboise, Thomas	ne hfe qr 18	5	M F & O..... 9
207 j	Granboise, William	"	5	M F & O..... 9
349 j	Grice, David W	ne hf 17	7	M F & O..... 9
350 j	Grice, Thomas B	sw hf 18	7	M F & O..... 9
351 j	Grice, George R	"	7	M F & O..... 9
202 j	Hacon, James	nw hf 16	5	M F & T..... 9
280 j	Hitchcock, George	w qr 16 and other prem.	6	M F & T..... 9
105 j	Holmes, Robert W	sw pt 22 and other prem.	Front	M F & T..... 9
1253	Horn, George sr	n qr 13	3 EB	M F & O..... 9
1243 j	Howard, Lawrence	sw hf 10 and other prem.	"	M F & O..... 9

No. on Roll.

74 j
1245
1250
1251
1252
345 j269
270 j
352
339 j86 j
155
156
1259 j212 j
213
214
107 j1322
1238 j1332
2051328
88279
283284
341
342343
344 j

1210 j

1319
13211241
281
2821236
154 j112 j
113

1341

1254
1235 j1256 j
1241108
215 j1330
1331
1342199 j
274 j

No. on Roll.	NAME	No. of Lot.	Con. or Street.	P. O. Address.
74 j	Huff, Robert.....	sw pt 16	Front	M F & O..... 9
1245	Huff, Abraham	nw pt 24	3 EB	M F & O..... 9
1250 j	Huff, Wesley P	"	"	M F & O..... 9
1251 j	Huff, Warren P.....	nw pt 24.....	"	M F & F S..... 9
1252 j	Huff, Tecumseh K. S	"	"	M F & F S..... 9
345 j	Huthnance, Charles W.....	ne hf 15	7	M F & O..... 9
269	Irwin, William sr.....	se hf 13 and other prem ..6		M F & O..... 9
270 j	Irwin, Nathan	"	6	M F & O..... 9
352 j	Irwin, Thomas	ne hf 18.....	7	M F & O..... 9
339 j	Irwin, William R	sw hf 16 and oth. prem...7		M F & O..... 9
86 j	Johnston, Robert	nw pt ne hf 18	Front	M F & T..... 9
155	Johnston, Thomas	se pt 15.....	4	M F & O..... 9
156 j	Johnston, David L.....	"	4	M F & O..... 9
1259 j	Jones, Michael.....	n qr 20.....	3 EB	M F & T..... 9
212 j	Keat, William	n cor 13	5	M F & T..... 9
213	Keat, James	n cor 19	5	M F & O..... 9
214 j	Keat, Anthony J.....	"	5	M F & F S..... 9
107 j	Kelly, John B.....	ne pt ne hf 22.....	Front	M F & O..... 9
1322	Kersey, Hulbert D.....	5, 6, 7.....	N sub	M F & O..... 9
1238 j	Kriegar, Roger C.....	nw hf 22	2 EB	M F & T..... 9
1332	Lafrancis, Louis	141, 142 and other prem..N sub		1 F & C..... 9
205	Laguie, David.....	w cor 17	5	M F & O..... 9
1328	Lampman, Edward	108, 109.....	N sub	M F & F..... 9
88 j	Leach, Frederick	n pt ne hf 18	Front	M F & O..... 9
279 j	Lee, William	n qr 16	6	M F & O..... 9
283 j	Lee, John.....	s qr 18.....	6	M F & O..... 9
284 j	Lee, Thomas.....	e qr 18.....	6	M F & O..... 9
341 j	Longmore, John R.....	sw h 14 and other prem..7		M F & O..... 9
342 j	Longmore, Alexander.....	"	7	M F & O..... 9
343 j	Longmore, William	ne hf 14.....	7	M F & O..... 9
344 j	Longmore, Samuel.....	sw hf 15	7	M F & O..... 9
1210 j	McCrae, George.....	cen pt w qr 23.....	2 EB	M F & O..... 9
1319	Mahler, John.....	3 and 4 Larwill	N sub	M F & O..... 9
1321	"	"	"	M F & O..... 9
1241	Mardling, George	cen pt 20	2 EB	M F & T..... 9
281 j	Montgomery, Thomas.....	17 and other prem	6	M F & O..... 9
282 j	Montgomery, William.....	17	6	M F & O..... 9
1236	Moore, Mark	sw hf s qr 22.....	2 EB	M F & O..... 9
154 j	Moorehouse, Joseph	se pt 15.....	4	M F & T..... 9
112 j	Newkirk, Ninian M.....	se pt 15 and other prem...4		M F & O..... 9
113	Newkirk, Saml.....	"	4	M F & O..... 9
1341	Ould, Frederick.....	46 Larwill.....	N sub	M F & O..... 9
1254	Payne, Robert.....	w qr 23 and other prem...3 EB		M F & O..... 9
1235 j	Payne, Robert D.....	"	"	M F & O..... 9
1256 j	Payne, Joseph J	w qr 22 and other prem ...	"	M F & O..... 9
1241	Payne, Daniel	centre pt 20	2 EB	M F & O..... 9
108	Richardson, James	nw pt ne hf 22	Front	M F & O..... 9
215 j	Roe, Coleman.....	ne pt sw hf 19.....	5	M F & O..... 9
1330	Rce, William.....	135, 136.....	N sub	M F & O..... 9
1331	Roe, John	"	"	M F & O..... 9
1342	Royster, Robert.....	43, 49.....	"	M F & O..... 9
199 j	Sewell, John.....	s qr 15	5	M F & T..... 9
274 j	Sewell, George.....	w qr 15	6	M F & O..... 9

No. on Roll.	NAME.	No. of Lot.	Con. or Street.	P. O. Address.
1327	Sewell, Peter	124 to 128	N sub	M F & O..... 9
1239	Sherman, George H.	sw pt w qr 23	2 EB	M F & O..... 9
91	Smith, David	sw pt 19	Front	M F & O..... 9
92	Smith, Arthur	"	"	M F & O..... 9
98	Smith, John B	sw hf 20	"	M F & O..... 9
20+	Smith, Christopher	17	5	M F & O..... 9
1233	Smith, John	nw pt sw hf 20 & oth pre	2 EB	M F & O..... 9
1234	Smith, Thomas	nw pt ne hf 21	"	M F & O..... 9
97	Softley, John	w cor 20	Front	M F & T..... 9
275	Suitor, William	sw pt se hf 15	6	M F & O..... 9
278	Suitor, James	ne 1/2 e 1/4 15 & other prem	6	M F & O..... 9
340	Suitor, Frank	w qr 13 and other prem	7	M F & O..... 9
1326	Sullivan, Samuel	101-2	N sub	M F & O..... 9
78	Taylor, Walter	ne pt 17	4	M F & T..... 9
79	Taylor, Henry J. G	"	4	M F & F S... 9
80	Taylor, Thomas J. W	"	4	M F & F S... 9
276	Thackeray, John	sw pt n 1/4 15 and oth. prem	4	M F & O..... 9
208	Vince, Thomas	pt ne 1/2 18 and oth. prem	5	M F & O..... 9
1339	Vosper, Richard	68	N sub	M F & T..... 9
1339	Wanless, George	68 and 69	"	M F & O..... 9
90	Warren, Abraham	se pt ne hf 18	Front	M F & T..... 9
1242	White, Jehn W	ne pt w 1/4 23 and oth. prem	2 EB	M F & O..... 9
1338	Wilson, William	7 and other premises	N sub	M F & O..... 9
82	Wilcox, Hezekiah	sw hf 18	Front	M F & O..... 9
83	Wilcox, William	"	"	M F & T..... 9
84	Wilcox, Walter	"	"	M F & T..... 9
209	Wilcox, Hezekiah A	sw pt ne hf 18	5	M F & O..... 9
198	Williamson, John	e qr 15	5	M F & O..... 9
111	Withers, Richard	s cor 17	4	M F & O..... 9

PART II. --List of Persons Entitled to Vote at Municipal Elections only

78	Backus, Stephen	ne pt 17	Front	O	9
105	Barr, Mrs. Mary	sw pt 22	"	O	9
1259	Doherty, Frank	n cor 20	3 EB	O	21
260	Dowling, Miss Ellen	s qr 15	5	O	9
105	Fairbanks, Mrs. Sarah	se pt 23	2 EB	O	9
113	Gardiner, Robert J	se pt 22	Front	O	9
81	McKellar, Peter D	sw pt 17	Front	O	9
1237	Maguire, Mrs Mary	se hf e qr 21	2 EB	O	9
1324	Potter, Mrs. Delider	1, 2, 6	N sub	O	9
161	Simpson, James	se pt ne pt 20	Front	O	9
353	Symington, John	nw pt 19	7	O	9
277	Thackeray, Mrs. Annie F	ne pt n qr 15	6	O	9
85	Willcox, Mrs. Alice	nw pt ne hf 18 & oth pre	Front	O	9
217	Willcox, Mrs. Caroline	cen pt 19	5	O	9

PART III—List of Persons entitled to vote at Elections to the Legislative Assembly only.

No. on Roll.	NAME.	No. of Lot.	Con- or Street.	P. O. Address.
104	Bunning, William	pt 21	Front	M F 9
106	Donley, William	n cor 22	"	M F 9
93	Holt, Herbert	sw pt 19	"	M F 9
76	Hutchinson, Levi L	nw pt 16	"	M F 9
1231	Kingsbury, Henry	w cor 20	2 EB	M F 9
96	Labadie, Peter	w cor 20	Front	M F 9
77	Laguie, P id A	cen pt 17	"	M F 9
218	Lively, William	n pt 19	5	M F 9
103	Mackley, John	pt 21	Front	M F 9
1248	Pollard, George	cen pt 24	3 EB	M F 9
1232	Wasson, William	cen pt 20	2 EB	M F 9
1229	Winegarten, James	E cor 20	"	M F 9

POLLING SUB-DIVISION No. 3,

Comprising all Lots No. 1 from the line between the 3rd and 4th Concessions to the centre of the 8th Concession; Lots 2, 3 and 4 from the centre of the 4th Concession to the centre of the 8th Concession; Lots 5 and 6 from the centre of the 5th Concession to the centre of Gore A; Lots Nos. 7, 8 and 9 from the centre of the 5th Concession to the centre of the 7th Concession; Lots Nos. 10, 11 and 12 from the centre of the 6th Concession to the centre of the 7th Concession.

PART I List of Persons entitled to vote at both Municipal Elections and Elections to the Legislative Assembly.

224 j	Armstrong, David B	nw pt 1	7	M F & T	7
168 j	Authier, Charles	se hf s qr 5	5	M F & T	7
307 j	Bartlett, Thomas F	sw hf n qr 4	7	M F & O	7
229	Bell, Cyrus	pt s qr 1	6	M F & T	7
332 j	Bell, William	w qr 10 and other prem	7	M F & O	9
259 j	Black, Horace	ne hf 8 and other prem	6	M F & O	9
260 j	Black, William H	"	6	M F & O	9
133 j	Boudreau, Thomas	se hf nw hf 1	4	M F & O	7
134 j	Boudreau, Joseph	se hf 1	4	M F & O	7
335 j	Brown, John	ne pt n 1/4 11 and oth. prem	7	M F & O	8
177 j	Carter, George E	ne hf e qr 7	5	M F & O	9
377	Caughey, William	nw pt 6	A	M F & T	8
1355	Coutts, Alexander	8, 9, 10	Fletcher	M F & O	7
236 j	Cronmell, George E	s qr 3 and oth. prem	6	M F & O	7
282 j	Crow, Owen	pt 1 and oth. prem	6	M F & T	7
163 j	Dale, Peter	sw hf 3	5	M F & T	7
220 j	Dale, John sr	sw hf e qr 7	5	M F & T	9
221 j	Dale, Alexander	"	5	M F & T	9
222 j	Dale, John jr	"	5	M F & T	9
223 j	Dale, James	"	5	M F & T	9
136 j	Dinnie, Dodonay	nw qr 1	4	M F & O	7
225	Druse, Thomas	pt s qr 1	6	M F & O	7
258 j	Dyke, Elbert S	w qr 8 and oth. prem	6	M F & O	8
429 j	Eagan, Martin	nw pt 1	8	M F & O	7
430	Eagan, Patrick	"	8	M F & O	7
421	Eagan, Thomas	"	8	M F & O	7

No. on Roll.	NAME.	No. of Lot.	Con. or Street.	P. O. Address
161 j	Finn, William	2		M F & O..... 7
266 j	Fleming, James sr	se hf 12		M F & T..... 9
267 j	Fleming, James jr	"		M F & T..... 9
268 j	Fleming, John	"		M F & T..... 9
249 j	Green, Isaac	nw qr 6		M F & T..... 7
250 j	Green, George	"		M F & T..... 7
362 j	Griffin, Dennis	sw hf 1	A	M F & O..... 7
226 j	Grimes, John F	pt s qr 1		M F & O..... 7
294 j	Hawkins, John	pt w qr 2		M F & O..... 7
246 j	Henry, James	pt nw hf 5		M F & T..... 7
255 j	Horn, Rodney	s qr 11		M F & T..... 9
291 j	Kahler, Patrick	nw pt 1		M F & O..... 7
242 j	Kearns, Matthew	e qr 5		M F & O..... 7
252 j	Kearns, Patrick	se qr 7 and oth prem		M F & O..... 7
312 j	Kearns, Michael	nw qr 7 and other prem		M F & O..... 7
313 j	Kearns, Nicholas	se hf nw hf 7		M F & O..... 7
165 j	Laidlaw, James Y	sw pt 4		M F & T..... 7
308 j	Lecocq, Lucus	se hf 4 & other prem		M F & O..... 7
369 j	Lecocq, John W	4 and oth. prem	A	M F & O..... 7
370 j	Lecocq, John P	4	A	M F & O..... 7
371 j	Lecocq, William	4	A	M F & O..... 7
159 j	Legrand, Peter	nw pt 1	A	M F & O..... 7
316 j	Linen, George	sw pt nw hf 8		M F & O..... 8
182 j	Little, John	9		M F & T..... 9
183 j	Little, William A	9		M F & T..... 9
184 j	Little, Silas B	9		M F & T..... 9
367 j	McCarte, Thomas	sw qr 2	A	M F & O..... 7
305 j	McFadden, Arthur	nw hf 3 and oth. prem		M F & O..... 7
304 j	McFadden, Ralph J	"		M F & O..... 7
304 j	McFadden, George A	"		M F & O..... 7
306 j	McFadden, William F	"		M F & O..... 7
442 j	Martin, Francis sr	n qr 4 and other prem	8	M F & O..... 7
443 j	Martin, Bellamy	"		M F & O..... 7
334 j	Mason, James	sw pt n qr 11		M F & T..... 8
247 j	Morris, Robert G	nw pt se hf 6		M F & O..... 8
243 j	Murphy, Daniel	s qr 5 and oth. prem		M F & O..... 7
297 j	Newham, Spencer	se hf 2		M F & O..... 7
298 j	Newham, Thomas	"		M F & O..... 7
299 j	Newham, James	"		M F & O..... 7
300 j	Newham, John	"		M F & O..... 7
302 j	Newkirk, Ninian	ne hf e qr 3		M F & O..... 7
230 j	Odelant, Gilbert	pt s qr 1		M F & T..... 7
1366 j	Pankhurst, Harry	pt s qr 1		M F & O..... 7
311 j	Patterson, Abraham B	6 and other prem		M F & O..... 7
241 j	Parry, Edward	nw pt 5		M F & T..... 7
228 j	Payne, Edgar W	pt e qr 1		M F & T..... 7
273 j	Poindexter, William E	s qr 7 and other prem		M F & O..... 8
235 j	Price, Frank	n cor 2		M F & T..... 7
255 j	Rhue, Hezekiah	s qr 8		M F & T..... 8
256 j	Rhue, William	"		M F & T..... 8
301 j	Rice, Joseph	se pt 3		M F & O..... 7
166 j	Richards, Hiliare	e qr 4		M F & T..... 7
288 j	Robertson, Alexander G	w pt w qr 1		M F & O..... 7
245 j	Robinson, Alexander	se hf nw hf 6		M F & T..... 7
169 j	Rosell, Riley	n qr 4 and other prem		M F & O..... 7
170 j	Rosell, George	"		M F & O..... 7

P. O. Address	No. on Roll.	NAME.	No. of Lot.	Con. or Street.	P. O. Address.
& O..... 7	248	Rosell, Jacob.....	nw qr se hf 6.....	6.....	M F & O..... 7
& T..... 9	292	Sainsbury, Robert	nw pt 1	7.....	M F & T..... 7
& T..... 9	366 j	Shadd, Garrison	3 and other premises.....	A.....	M F & O..... 7
& T..... 7	367 j	Shadd, William A	3.....	A.....	M F & FS... 7
& T..... 7	367 j	Shadd, Isaac D.....	3.....	A.....	M F & FS... 7
& O..... 7	137 j	Shoran, Denis	nw qr 1.....	6.....	M F & T..... 7
& O..... 7	167 j	Shreeve, George W	n qr 4	5.....	M F & O..... 8
& O..... 7	179 j	Shreeve, Abraham S.	8.....	5.....	M F & T..... 8
& O..... 7	180 j	Shreeve, John	8	5.....	M F & T..... 8
& T..... 7	181	Shreeve, George	8	5.....	M F & O..... 8
& T..... 9	253 j	Shreeve, William.....	n qr 7.....	6.....	M F & O..... 8
& O..... 7	289	Stevenson, Andrew	pt w qr 1	7.....	M F & O..... 7
& O..... 7	1357 j	Stewart, John G	7, 9 Fletcher and oth. prem.	6.....	M F & O..... 7
& O..... 7	264 j	Sutor, John.....	se hf 9 and other prem...	6.....	M F & O..... 9
& O..... 7	262 j	Sutor, Samuel.....	"	6.....	M F & O..... 9
& O..... 7	363 j	Sutor, George	se hf 10 and other prem.	6.....	M F & O..... 9
& T..... 7	158 j	Tetrault, Levi	se pt 1	5.....	M F & O..... 7
& O..... 7	464 j	Tetrault, Henry	ne hf 3.....	5.....	M F & T..... 7
& O..... 7	1356	Young, Sylvester N.....	24.....	Fletcher	M F & T..... 7
& O..... 7	251 j	Zebbs, Samuel.....	se qr 6.....	6.....	M F & T..... 8
& O..... 7	254 j	Zebbs, Solomon.....	nw hf se hf 7	6.....	M F & O..... 7

PART II. List of Persons Entitled to Vote at Municipal Elections only.

O..... 7	363	Ball, Mrs. Jane	ne hf 1	A.....	O.....	7
O..... 7	239	Barry, Patrick T.....	w cor 1 and oth prem	7.....	O.....	9
O..... 7	365	Campbell, Matthew.....	ne hf 2.....	A.....	T.....	7
O..... 7	439	Crosby, Bateman	ne pt n qr 1.....	8.....	O.....	7
O..... 7	438	Douohue, John	sw pt n qr 1.....	8.....	O.....	27
O..... 7	309	Elliott, Miss Margaret	nw hf 5	7.....	O.....	7
T..... 8	310	Elliott, Miss Mary.....	"	7.....	O.....	7
O..... 8	233	Fletcher, J. Thomas	nw hf 3 and oth prem....	6.....	O.....	7
O..... 7	227	Grimes, Mrs. Hannah.....	pt s qr 1.....	6.....	O.....	7
O..... 7	258	Harris, Benjamin E	se qr 6.....	6.....	O.....	25
O..... 7	288	Highgate, Mrs. Adelaide...	ne hf w qr 4.....	6.....	O.....	7
O..... 7	372	James, Mrs. Mary	e cor 4.....	A.....	O.....	7
O..... 7	246	Jones, Mrs. Mary.....	se hf nw hf 6.....	6.....	O.....	8
T..... 7	229	Lynas, Joshua.....	pt e qr 1.....	6.....	O.....	7
O..... 7	365	McCarte, James.....	ne hf sw hf 2	A.....	O.....	32
O..... 7	366	McCarte, John.....	ne hf 2.....	A.....	O.....	25
T..... 7	437	McCarte, Mrs. Margeret.....	nw hf 2	8.....	O.....	9
T..... 7	266	Miller, Morgan	se hf 12.....	6.....	O.....	30
O..... 8	172	Poindexter, Mrs. Lavinia..	s qr 7 and other prem....	5.....	O.....	8
T..... 8	185	Rankin, Mrs. F. zabeth.....	se pt sw hf 10.....	5.....	O.....	9
T..... 8	257	Rhue, Mrs. Jane.....	s qr 8.....	6.....	O.....	8
O..... 7	236	Ross, George W	ne hf n qr 2	6.....	O.....	25
F..... 7	182	Ross, Robert C	9	5.....	O.....	26
O..... 7	232	Stewart, Frank B	pt 1 and other prem	6.....	O.....	29
F..... 7	220	Timbers, Ambrose.....	sw hf e qr 7	5.....	O.....	25
O..... 7	234	Vince, Henry.....	nw pt 2.....	6.....	O.....	7

PAR7 III.—List of Persons entitled to vote at Elections to the Legislative Assembly only.

No. on Roll.	NAME.	No. of Lot.	Con. or Street.	P. O. Address.
293	Beechell, John	w pt 2	7	M F 7
160	Clements, James	n pt 1	6	M F 7
237	Duckett, John	cen pt 3	6	M F 7
233	Garrell, Joseph M	s cor 2	3	M F 7
238	Harris Eli	n pt 3	6	M F 7
296	Howlett, Charles H	w pt 2	7	M F 7
162	Lefevre, Alexander	pt 2	5	M F 7
295	McHardy, John	w cor 2	7	M F 7
231	Proctor, Josiah	e cor 1	6	M F 7
299	Reaume, Thomas	pt w qr 1	7	M F 7
135	Tremblay, Charles	s pt 1	3	M F 7

POLLING SUB-DIVISION No. 4,

Comprising all Lots Nos. 5 and 6 from the centre of Gore A to the centre of the 9th Concession, and Lots 7 to 14 inclusive, from the centre of the 7th Concession to the centre of the 10th Concession.

PART I - List of Persons entitled to vote at both Municipal Elections and Elections to the Legislative Assembly

412 j	Adams, Alexander	ne pt 13 and oth. prem	A	M F & T..... 8
663 j	Atkinson, John	w qr 12	10	M F & O..... 5
452 j	Berkeley, George	sw pt s qr 7	8	M F & O..... 8
400	Black, William	sw ptsw 11 and oth. prem	A	M F & O..... 8
1292	Brooks, Joel	42 Garrell	NBux	M F & O..... 8
322 j	Brown, George	sw pt 9	7	M F & T..... 8
381 j	Brown, Calvin	se hf 8	A	M F & O..... 8
382 j	Brown, John L	"	A	M F & O..... 3
383	Brown, Bernard	"	A	M F & O..... 8
559 j	Bury, Arthur	w qr 12	9	M F & T..... 8
566 j	Canning, Thomas	ne pt n qr 14	9	M F & T..... 8
567 j	Canning, John	"	9	M F & T..... 8
549	Carter, Lewis	sw pt s qr 9	9	M F & O..... 8
1298	Caughy, James	7 and 8 King	NBux	M F & T..... 8
1299	Caughy, John	"	"	M F & T..... 8
413 j	Chase, Henry	ne pt e qr 14	A	M F & O..... 8
1289	Chase, Prince	33, 34 Dyke	NBux	M F & O..... 8
1291	Chase, Henson	41 Garrell	"	M F & O..... 8
444 j	Clark, Thomas	nw hf 5	8	M F & O..... 8
445 j	Clark, William	"	8	M F & O..... 8
468	Cockfield, Abel	cen pt 10	8	M F & O..... 8
658 j	Coleridge, George	nw pt nw hf 10	10	M F & O..... 8
1306	Collins, Ezekiel	1 King and other prem	NBux	M F & O..... 8
376 j	Cooper, Americus	ne hf 6	4	M F & O..... 8
1283	Dabney, James H	36 King and other prem	NBux	M F & O..... 8
473 j	Dawson, Frederick	se hf s qr 11	8	M F & T..... 8
474 j	Dawson, John	"	8	M F & F S... 6
403	Dean, John T	ne pt nw qr 12 & oth pre	A	M F & O..... 8
404 j	Dean, Walter	"	A	M F & F S... 8
405 j	Dean, John	"	A	M F & F S... 8
406 j	Dean, William	"	A	M F & F S... 8

	No. on Roll.	NAME.	No. of Lot.	Con. or Street.	P. O. Address
	399	Deechan, James	se pt ne hf 11	A	M F & O..... 8
	401	Deechan, John	e qr 12 and other prem	A	M F & T..... 8
	480	Dillon, Simon	se hf 14	8	M F & O..... 8
P. O. Address.	470	Doo, Green	se qr 10 and other prem	8	M F & O..... 8
7	471	Doo, Solomon	"	8	M F & O..... 8
7	562	Doyle, Lawrence L.	nw hf se hf 13	9	M F & O..... 8
7	563	Doyle, John sr	n qr 13	9	M F & O..... 9
7	567	Doyle, John jr	se qr 14	9	M F & O..... 10
7	1300	Drake, William R.	4 King	NBux	M F & T..... 8
7	670	Eaves, Thomas	nw hf 14	10	M F & T..... 8
7	664	Ellerbeck, Marshall	nw qr 13	10	M F & O..... 8
7	665	Ellerbeck, Hiram	"	10	M F & O..... 8
7	666	Ellerbeck, Richard	"	10	M F & O..... 8
7	476	Fagan, Henry	se hf 12	8	M F & F..... 8
7	380	Fluke, David	ne hf 7	A	M F & O..... 8
7	458	Fluke, John	w qr 8	8	M F & O..... 8
7	448	Forhan, Albert	w qr 6 and oth. premises	8	M F & O..... 8
	412	Garrell, James L.	se qr 9	8	M F & O..... 8
	656	Garrell, William H	cen pt nw hf 10	10	M F & O..... 8
	657	Garrell, Edward	"	10	M F & F S... 8
	326	Gields, William	cen pt s qr 10	10	M F & T..... 8
	556	Givens, Samuel	e qr 11	9	M F & O..... 8
	540	Goodson, Moses	ne hf s qr 8	9	M F & O..... 8
	561	Gray, George	se qr 13	9	M F & T..... 8
	478	Green, Marcellus C.	nw hf 13	8	M F & O..... 8
	477	Green, Gabriel H	"	8	M F & O..... 8
	534	Grieves, James	n qr 6	9	M F & O..... 8
	324	Harding, Robert sr	ne pt e qr 10	7	M F & O..... 8
	325	Harding, William	"	7	M F & O..... 8
	331	Harding, Morris	nw pt s cor 10	7	M F & T..... 8
	379	Harris, James T	s cor 7	A	M F & O..... 8
	361	Hawkins, Adolphus	cen pt e qr 13	7	M F & T..... 8
	479	Heard, John	sw pt nw hf 14	8	M F & T..... 8
	538	Higgins, William	w qr 12	9	M F & O..... 8
	582	Hitchcock, Samuel sr	w qr 11	9	M F & O..... 8
	553	Hitchcock, James	"	9	M F & FS... 8
	554	Hitchcock, Samuel jr	s qr 11	9	M F & O..... 8
	463	Holley, John	nw pt 9	8	M F & T..... 8
	563	Houston, Alexander	se pt 9	9	M F & T..... 9
	451	Houston, John jr	se hf 6	8	M F & O..... 8
	560	Howland, John	n qr 12	9	M F & O..... 8
	407	Jackson, John	sw pt w qr 12	A	M F & O..... 8
	408	Jackson, Thomas	"	A	M F & O..... 8
	464	Jones, Coleman	se pt 9	8	M F & O..... 8
	388	Kersey, Obadiah D.	sw pt s qr 10	A	M F & T..... 8
	391	Lowrie, George	ne hf 10	A	M F & O..... 9
	1295	McCallum, John	30 Garrell	NBux	M F & T..... 8
	467	McCarthy, Jeremiah	se pt nw hf 9	8	M F & O..... 8
	411	McCumbie, John	ne pt 13 and other prem	A	M F & O..... 8
	1307	McSpadden, George B.	32 Clinton	NBux	M F & O..... 8
	393	Martin, Francis jr.	ne pt s qr 10	A	M F & T..... 8
	536	Martin, Cupid	n qr 7 and other prem	A	M F & O..... 8
	537	Martin, Benjamin A	"	A	M F & O..... 8
	538	Martin, John E.	"	A	M F & O..... 8
	1287	Moore, William	10 Dyke	NBux	M F & O..... 8
	652	Morris, Hiram	cen pt nw hf 9	10	M F & T..... 8

No. on Roll.	NAME.	No. of Lot.	Con. or Street.	P. O. Address.
337 j	Morrison, George H.	sw pt se 1/2 13 and oth. prem.	7	M F & O..... 9
338 j	Morrison, John J	" "	7	M F & O..... 9
406	Newby, James	se pt nw hf 9	8	M F & O..... 8
548	Newby, Solomon	e cor 9	9	M F & O..... 8
409 j	O'Rourke, John	sw pt 13 and other prem.	A	M F & O..... 8
410 j	O'Rourke, James	"	A	M F & F S... 8
541 j	Ozard, Peter	n qr 8	9	M F & O..... 8
542 j	Ozard, Peter J	"	9	M F & F S... 8
1230	Park, Henry	2 King	NBux	M F & O..... 8
1298	Park, Andrew	7 and 8 King	"	M F & O..... 8
1308 j	Park, Fergus	5,6 King and other prem.	"	M F & O..... 8
373	Parsons, John sr	ne pt 5	A	M F & O..... 8
374 j	Parsons, Alexander	"	A	M F & O..... 8
375 j	Parsons, Henry	n cor 5	A	M F & T..... 8
314 j	Patterson, John L	se hf 7 and other prem.	7	M F & O..... 7
755 j	Pharez, Robert	se pt nw hf 9	10	M F & O..... 8
453	Pierce, Job	ne hf w qr 7	8	M F & O..... 8
1290	Prince, Thomas	31 Garrell and oth. prem.	NBux	M F & O..... 8
1294	Rann, George	12 and 13 Elizabeth	NBux	M F & O..... 8
545	Riddell, Alexander	nw qr 9	9	M F & O..... 8
546 j	Riddell, Peter	"	9	M F & F S... 8
547 j	Riddell, Andrew	"	9	M F & F S... 8
450 j	Robbins, Archy	n qr 6 and other prem	8	M F & O..... 8
465 j	Robbins, James	nw hf se hf 9	8	M F & O..... 8
539 j	Robbins, John	e qr 7 and oth. premises	9	M F & O..... 8
333	Robinson, Alexander	e cor 11	7	M F & T..... 8
1304	Rouse, Noah	28, 30 Clinton	NBux	M F & O..... 8
321 j	Scipio, James H.	sw pt 9	7	M F & T..... 8
387 j	Scott, Albert	ne hf 9	A	M F & T..... 8
457	Scott, Joseph	ne pt n qr 7	8	M F & O..... 8
1297	Shaw, Fernando	8 Dyke	N Bux	M F & O..... 8
1284	Shreeve, George B	35 King and other prem.	"	M F & O..... 8
385 j	Simpson, Charles H. L.	nw pt 8	A	M F & O..... 8
475 j	Slade, Frederick	se hf 12	8	M F & O..... 8
396 j	Steele, James E.	ne 1/2 sw 1/2 11 and oth. prem.	A	M F & O..... 8
397 j	Steele, James H.	"	A	M F & O..... 8
1293	Stone, Thomas	17, 18 Eliz. and oth. prem.	NBux	M F & O..... 8
336 j	Timbers, Thomas	s qr 11	7	M F & T..... 8
1302	Toyer, Henson	31 Clinton and oth. prem.	NBux	M F & O..... 8
1303	Toyer, William	"	"	M F & O..... 8
389	Travis, James	n pt s cor 10	A	M F & O..... 8
390	Travis, James R	ne pt 3 qr 10	A	M F & O..... 8
394 j	Travis, John R sr	w pt 10	A	M F & O..... 8
395 j	Travis, Charles	"	A	M F & O..... 8
1305	Tyrell, Tolliver	9 King	NBux	M F & O..... 8
564 j	Waddick, Lawrence	s pt nw hf 14	8	M F & O..... 8
555 j	Wallace, Thomas	n qr 11 and oth. prem.	9	M F & O..... 8
647 j	Washington, Melvin	s pt n qr 7	10	M F & O..... 8
378	Webb, Harrison	w qr 7	9	M F & O..... 8
544 j	Willcoxson, George	e qr 8	9	M F & O..... 8
454 j	Williamson, Anderson	sw pt n qr 7	8	M F & O..... 8
329	Wilson, Hugh	n pt s qr 10	7	M F & O..... 8
460 j	Wilson, John	e qr 8	8	M F & O..... 9
386 j	Woods, Samuel	sw hf 9 and oth. prem.	9	M F & O..... 8
327	Zebbs, Nehemiah	s cor 10	7	M F & T..... 8
328	Zebbs, Frederick	"	7	M F & T..... 8

PART
tic

No. on Roll.
1296

542

02

461

414

472

505

531

648

449

550

446

447

525

520

469

455

561

361

331

392

646

456

384

462

1309

1288

263

320

PART
L

1286

315

330

459

323

668

398

551

317

318

319

668

1285

PART II.—List of Persons Entitled to Vote at Municipal Elections only

P. O. Address.	No. on Roll.	NAME.	No. of Lot.	Con- or Street.	P. O. Address.
O..... 9	1296	Bavinden, Frederick.....	10 King.....	NBux O	33
O..... 9	542	Bell, John C.....	w qr 7.....	O	6
O..... 8	02	Boswell, Mrs. Louisa.....	s qr 12.....	O	8
O..... 8	461	Brown, Mrs. Margaret.....	se qr 9.....	O	14
FS..... 8	414	Chase, Mrs. Elizabeth W...e	pt 14.....	A O	8
O..... 8	472	Dawson, Mrs. Harriett.....	se hfs qr 11.....	O	8
O..... 8	565	Dillon, Mrs. Catherine.....	ne pt n qr 14.....	O	9
O..... 8	447	Dillon, Mrs. Mary.....	nw hf 5.....	O	6
O..... 8	648	Doo, Mrs. Julia.....	nw hf 8 and oth. prem....	10 O	8
O..... 8	449	Forhan, Patrick T.....	w qr 6 and other prem....	8 O	9
T..... 8	550	Henderson, Mrs. Elizab'h..	cen pt se hf 10.....	9 O	8
O..... 7	446	Hickey, William sr.....	se hf 5.....	8 O	6
O..... 8	447	Hickey, William jr.....	".....	8 O	6
O..... 8	525	Houston, Duncan C.....	w qr 6.....	9 O	9
O..... 8	520	Houston, John.....	se hf 12 and other prem....	9 O	9
O..... 8	469	Jones, Mrs. Charity E.....	w pt 10.....	8 O	8
O..... 8	455	Lewis, Adam.....	sw pt n qr 7.....	8 O	9
FS..... 8	561	McGregor, Hector.....	se qr 13.....	9 O	9
FS..... 8	361	Moore, Charles J.....	s qr 8 and other prem....	8 O	9
O..... 8	331	Parks, Thomas.....	sw pt e qr 10.....	7 O	31
O..... 8	392	Prince, Mrs. Eliza.....	cen pt se hf 10.....	A O	13
T..... 8	646	Robinson, John.....	w qr 7.....	10 O	29
T..... 8	456	Scott, Mrs. Mary E.....	ne pt e qr 7.....	8 O	8
O..... 8	384	Simpson, Mrs. Emma.....	sw pt nw hf 8.....	A O	8
O..... 8	462	Smith, James.....	nw pt 9 and other prem....	8 O	9
O..... 8	1309	Taylor, David H.....	2 King and other prem....	NBux O	33
O..... 8	1288	Toyer, Mrs. Sarah.....	28, 29 Garrell.....	" O	8
O..... 8	263	Warren, James.....	s qr 8.....	7 O	9
O..... 8	320	Webb, Mrs. Roxanna.....	s pt 9 and other prem....	7 O	8

PART III—List of Persons entitled to vote at Elections to the Legislative Assembly only.

T..... 8	1286	Brown, John.....	13 King.....	NBux M F	8
O..... 8	315	Brown, George F.....	s cor 7.....	7 M F	8
O..... 8	330	Cooper, Norman.....	s qr 10.....	7 M F	8
O..... 8	459	Herrington, Henry.....	s cor 8.....	8 M F	8
O..... 8	323	Harding, Robert jr.....	e cor 9.....	7 M F	8
O..... 8	668	Ouellette, Charles.....	se pt 12.....	9 M F	8
O..... 8	398	Rann, William ..	cen pt 12.....	A M F	8
O..... 8	551	Robbins, Joseph.....	cen pt 10.....	9 M F	8
O..... 8	317	Rolls, James.....	e cor 8.....	7 M F	8
O..... 8	318	Rolls, Alfred.....	".....	7 M F	8
O..... 9	319	Rolls, Preston.....	".....	7 M F	8
O..... 8	668	Scott, William J.....	s cor nw hf 13.....	10 M F	5
T..... 8	1285	Williams, Rev. Isaac.....	12 King.....	NBux M F	8

" POLLING SUB-DIVISION No. 5,

Comprising all Lots from No. 15 to the Eastern Town Line, inclusive, from the centre of the Seventh Concession and the centre of the Third Concession E. B. L., to the centre of the Tenth Concession.

PART I—List of Persons entitled to vote at both Municipal Elections and Elections to the Legislative Assembly

No. on Roll.	NAME.	No. of Lot.	Con. or Street.	P. O. Address.	No. on Roll.
508	Aldis, Alfred	n qr 22 and other prem	8	M F & O.	9
355 j	Askins, Abraham	n qr se hf 19	7	M F & O.	9
356 j	Askins, Alfred	" "	7	M F & O.	9
500 j	Ball, David	w qr 21 and other prem	8	M F & O.	9
1281 j	Ball, Richard J	se qr 24	4 EB	M F & O.	9
579	Barron, Robert	sw hf 17 and other prem	9	M F & O.	10
580 j	Barron, Patrick	"	9	M F & O.	10
581 j	Barron, Michael	"	9	M F & O.	10
582 j	Barron, Egan	"	9	M F & O.	10
490	Bartlett, Samuel	n cor 18	8	M F & O.	10
360 j	Bell, Mitchell	se hf s qr 19	7	M F & O.	9
576 j	Brady, James	n qr 16	9	M F & O.	10
600	Breen, Edward	sw hf s qr 21	9	M F & O.	9
509 j	Brown, Thomas	nw pt sw hf 23	8	M F & O.	9
1265	Brown, Levi	s cor 22	4 EB	M F & T.	9
1270 j	Brown, Stephen	e qr 23	"	M F & O.	9
428 j	Cameron, John	ne pt 19	A	M F & O.	9
505 j	Carley, Owen	se pt 22	8	M F & O.	10
506 j	Carley, Michael	ne pt 22 and oth. prem	8	M F & O.	10
513	Carley, John sr	sw pt e qr 22	8	M F & O.	9
514 j	Carley, John jr	" "	8	M F & O.	9
678 j	Catton, John	nw hf 19	10	M F & T.	9
485 j	Clarkson, John	n qr 17	8	M F & O.	9
615 j	Dale, Richard B	w qr 24	9	M F & O.	9
354 j	Davidson, George	nw hf se hf 19	7	M F & O.	9
488 j	Doyle, Lawrence	e qr 18	8	M F & O.	10
489 j	Doyle, Francis J	s qr 18	8	M F & O.	10
495 j	Doyle, Michael	sw hf s qr 19	8	M F & O.	10
496 j	Doyle, Thomas	se pt 19	8	M F & O.	10
578 j	Doyle, John M	e qr 16	9	M F & O.	9
591	Doyle, John J	nw hf 19 & other prem	9	M F & O.	10
592 j	Doyle, Patrick	"	9	M F & O.	10
595 j	Doyle, James M	w qr 21 and other prem	9	M F & O.	9
608 j	Doyle, James L	nw hf 22	9	M F & O.	9
568 j	Eaves, James	s qr 15	9	M F & O.	9
1267 j	Edwards, Ernest	ne hf 22 and other prem	4 EB	M F & O.	9
1260	Ferguson, Peter	sw hf 20 and other prem	4 EB	M F & C.	9
1261 j	Ferguson, John	"	"	M F & O.	9
494 j	Fluke, Hugh	n qr 19 and oth. prem	8	M F & O.	9
492 j	Glenn, James	n qr 19 and oth. prem	8	M F & T.	9
493 j	Glenn, Alfred	"	8	M F & T.	9
616 j	Gregory, James	n qr 24	9	M F & O.	9
625 j	Gregory, Richard	nw pt 25	9	M F & O.	9
1263 j	Harwood, William	s qr 21 and oth prem	4 EB	M F & O.	9
700 j	Hastings, William	25	10	M F & T.	9
502 j	Hea, Edwin	s qr 21	8	M F & O.	10
503	Hea, James	"	8	M F & O.	10
572 j	Higgins, Lawrence	ne pt e qr 25	8	M F & C.	9

No. on Roll.	NAME.	No. of Lot.	Con. or Street.	F. O. Address
602 j	Highgate, Alfred.....	sw pt s qr 22.....	9	M F & O..... 4
603 j	Highgate, Thomas.....	"	9	M F & O..... 4
626	Hinton, Stanton.....	se pt se hf 25.....	9	M F & O..... 4
688 j	Hogan, Patrick.....	ne hf n qr 21.....	10	M F & O..... 9
570 j	Horn, Robert A.....	e qr 15.....	9	M F & O..... 8
571 j	Horn, Orville.....	"	9	M F & O..... 8
572 j	Horn, Duncan.....	"	9	M F & O..... 8
574 j	Horn, Oscar.....	w qr 16.....	9	M F & O..... 9
575 j	Horn, Lorenzo.....	"	9	M F & O..... 9
518 j	Howard, John.....	n qr 24 and oth prem.....	9	M F & O..... 9
617 j	Howard, William.....	s qr 24.....	9	M F & O..... 9
1275 j	Hurst, David.....	nw 1/2 se 1/2 24 & oth prem.....	4 EB	M F & O..... 9
676	Illman, Benjamin.....	n w qr 18 and oth prem.....	10	M F & O..... 9
677 j	Illman, William.....	"	10	M F & O..... 9
425	Jordan, Richard.....	ne pt 18 & oth prem.....	A	M F & O..... 9
426 j	Jordan, George.....	"	A	M F & O..... 9
427	Kiel, Charles sr.....	sw pt 19.....	A	M F & O..... 9
484 j	Kiel, Charles jr.....	w qr 17.....	8	M F & O..... 9
515 j	Lambe, James D.....	s qr 24.....	8	M F & O..... 9
679 j	Lane, Frank E.....	24.....	10	M F & O..... 4
1244 j	Lane, Richard.....	e qr 20.....	3 EB	M F & O..... 9
359 j	Lenover, Charles.....	se hf e qr 19 & oth prem.....	A	M F & O..... 9
418 j	Lowrie, William.....	16 and other prem.....	A	M F & O..... 9
419 j	Lowrie, William.....	16.....	A	M F & O..... 9
1272 j	McPherson, Charles.....	w qr 23 and oth prem.....	4 EB	M F & O..... 9
623 j	McLachlin, John.....	se pt se qr 25.....	9	M F & T..... 9
675 j	Manning, Charles G.....	cen pt 18.....	10	M F & T..... 9
357 j	Mason, William.....	se hf nw hf 19.....	7	M F & O..... 9
491 j	Moody, William.....	w qr 19 and oth prem.....	8	M F & O..... 9
1277 j	Moore, Benjamin sr.....	n qr 23 and other prem.....	4 EB	M F & O..... 9
1278 j	Moore, Benjamin jr.....	"	"	M F & O..... 9
1279 j	Moore, William.....	"	"	M F & O..... 9
1280 j	Moore, Isaac.....	"	"	M F & O..... 9
509 j	Morrison, William.....	w qr 22.....	8	M F & O..... 9
1266 j	Mummary, Arthur R.....	e qr 21 and other prem.....	3 EB	M F & O..... 9
424 j	Noack, Oscar.....	sw pt 18.....	A	M F & O..... 9
486	O'Neil, James sr.....	se hf 17 and other prem.....	8	M F & O..... 10
487 j	O'Neil, Maurice.....	"	8	M F & O..... 10
584 j	O'Neil, John.....	n qr 17 and other prem.....	9	M F & O..... 10
1245 j	O'Rourke, Michael.....	s qr 21.....	3 EB	M F & O..... 9
1246 j	O'Rourke, James.....	se hf 23 and oth. prem.....	"	M F & O..... 9
483 j	Park, John.....	se hf 16 and oth. prem.....	8	M F & O..... 10
687 j	Pepper, George.....	tw pt nw hf 21.....	10	M F & T..... 9
415 j	Rhodes, James.....	15 and other premises.....	A	M F & O..... 9
416 j	Rhodes, Orlando.....	15.....	A	M F & O..... 9
417 j	Rhodes, John.....	15.....	A	M F & O..... 9
483 j	Rhodes, William J.....	nw hf 15 and oth. prem.....	8	M F & O..... 9
626 j	Richardson, Ryerson.....	cen pt se hf 25.....	9	M F & T..... 4
593 j	Ritchie, Michael.....	w qr 20 and oth. prem.....	9	M F & O..... 10
594 j	Ritchie, Robert.....	"	9	M F & O..... 10
681 j	Ritchie, Duncan.....	nw hf 20 and oth. prem.....	10	M F & O..... 4
682 j	Ritchie, Anselm.....	"	10	M F & O..... 4
599 j	Robinson, Charles.....	ne hf s qr 21.....	9	M F & T..... 9
611	Robinson, Nelson.....	s qr 23 and oth. prem.....	9	M F & O..... 4
612 j	Robinson, Nelson E.....	"	9	M F & O..... 4
613 j	Robinson, Arthur A.....	"	9	M F & O..... 4

No. on Roll.	NAME.	No. of Lot.	Con. or Street.	P. O. Address.
1257 j	Schwimble, Walter	so pt 24	3 EB	M F & O..... 9
596 j	Schneider, John	s or 15		M F & O..... 9
482 j	Shea, Daniel	sw hf e qr 15		M F & O..... 10
609 j	Sheeler, Philip	w qr 23		M F & T..... 9
610 j	Sheeler, Sidney	"		M F & T..... 9
627 j	Slade, Robert	se pt 25		M F & O..... 4
590 j	Somerfield, Henry	s qr 19		M F & T..... 10
497 j	Stover, Edward	ne pt w 1/2 20 & oth. prem.		M F & O..... 9
488 j	Stover, James	sw pt n 1/2 20		M F & O..... 9
499 j	Stover, Frederick	"		M F & O..... 9
698 j	Stringer, John	25		M F & O..... 9
699 j	Stringer, John A.	25		M F & O..... 9
1269 j	Suitor, Thomas	s qr 23	4 EB	M F & O..... 9
564 j	Towl, George	e qr 21		M F & O..... 9
598 j	Towl, Frederick	ne pt 21		M F & O..... 9
586 j	Waddick, John sr.	se hf 18 and oth. prem.		M F & O..... 10
587 j	Waddick, Maurice	"		M F & O..... 10
588 j	Waddick, Thomas	"		M F & O..... 10
589 j	Waddick, James	"		M F & O..... 10
1282 j	Wertz, John	n qr 21 and other prem.	4 EB	M F & T..... 9
674 j	White, Sylvester F.	se 1/2 nw 1/2 18 & oth. prem.		M F & O..... 9
510 j	White, William H.	n qr 23		M F & O..... 9
511 j	White, Newton	"		M F & O..... 9
573 j	Whitezell, Joseph	nw hf 15		M F & T..... 10
1262 j	Whitezell, Joseph	e qr 20		M F & O..... 9
618 j	Williams, Charles E.	e qr 24	4 EB	M F & O..... 4
619 j	Williams, James H.	"		M F & O..... 4
621 j	Williams, Thomas A.	nw pt se hf 25		M F & O..... 4
517 j	Woods, James	w qr 24		M F & O..... 9
614 j	Wright, Robert jr.	e qr 23 and other prem.		M F & O..... 4
694 j	Wright, Robert sr.	n qr 23		M F & O..... 4
695 j	Wright, George	"		M F & F.S... 4
696 j	Wright, Accus	"		M F & F.S... 4

PART II.—List of Persons Entitled to Vote at Municipal Elections only.

519	Barfoot, Samuel	pt s qr 24 and oth. prem.	8	O	9
623	Chase, Perry F.	nw pt se hf 25	9	O	9
604	Doyle, Lawrence	ne pt se hf 22	9	O	9
605	Doyle, Albert	"	9	O	9
606	Doyle, Maurice	"	9	O	9
607	Doyle, Charles	"	9	O	9
501	Fields, Mrs. Lucy	cen pt nw hf 21	8	O	9
624	Gregory, Mrs. Eliza J.	nw qr 25	9	O	9
1274	Hurst, Mrs. Martha	nw 1/2 se 1/2 24 and oth. prem.	4 EB	O	9
1276	Lane, William	se hf nw hf 24	4 EB	O	9
597	Lark, Mrs. Bridget	sw 1/2 n 1/2 21 and oth. prem.	9	O	9
358	Mason, Mrs. Margaret	se hf nw hf 19	7	O	9
583	Mount, John	sw pt nw hf 18	9	O	9
423	Noack, Mrs. Emma	sw pt 18	A	O	9
596	Toomey, Mrs. Ann	pts 20 & 21 and oth. prem.	10	O	9
678	White, Albert H.	nw hf 19 and oth. prem.	10	O	9
1281	Wilson, Albert	w qr 22	4 EB	O	9
1282	Wilson, Frank W.	"	"	O	9

No. on Roll.	NAME.	No. of Lot.	Con-or Street.	P. O. Address.
724	Gernay, William	pt s qr 1	11	M F & T. 6
630	Gilhuly, Patrick	se hf 2	10	M F & O. 6
631	Gilhuly, Frank	"	"	M F & O. 6
632	Gilhuly, Joseph	"	"	M F & O. 6
726	Gleason, Patrick	nw 1/2 3 and other prem.	11	M F & O. 6
723	Griffiths, Stephen	se hf 3	"	M F & O. 6
782	Hall, Samuel J.	se hf 1 and other prem.	12	M F & O. 6
783	Hall, Samuel D.	"	"	M F & O. 6
715	Halliday, James N.	s cor 1 and oth prem.	11	M F & O. 6
717	Halliday, William W.	"	"	M F & O. 6
718	Halliday, John A.	"	"	M F & T. 6
638	Hickey, Patrick	se hf 4	10	M F & O. 6
639	Hickey, Patrick J.	"	"	M F & O. 6
781	Hickey, Dennis	pt w qr 1	12	M F & T. 6
705	Hooley, Charles	pt s qr 1	11	M F & O. 6
727	Huthnance, Frank G.	nw hf 4	"	M F & T. 6
787	Kearney, George E.	cen pt se 1/2 2 & oth. prem.	12	M F & O. 6
795	King, Alfred H.	sw pt ne pt 5	"	M F & O. 6
796	King, William J.	"	"	M F & F S. 6
800	King, Brock M.	ne pt nw hf 6	"	M F & O. 5
797	King, William	"	"	M F & O. 5
797	King, William H.	sw pt nw 1/2 6 & oth prem.	12	M F & O. 5
789	King, James II	"	"	M F & O. 5
877	Larabee, James H.	sw hf s qr 5	13	M F & O. 6
791	Lethbridge, Garland	cen pt 5	12	M F & O. 6
792	Lethbridge, Stanley	"	"	M F & O. 6
793	Lethbridge, Christopher	"	"	M F & O. 6
793	Lethbridge, Richard A.	w cor 6	13	M F & O. 6
644	Lee, John	sw pt nw 1/2 6 & oth. prem.	10	M F & O. 6
432	Lewis, George	e qr 1	8	M F & O. 7
433	Lewis, William	"	8	M F & F S. 7
434	Lewis, James	"	8	M F & F S. 7
525	McKeon, John sr	nw hf 2	9	M F & O. 7
526	McKeon, John jr	"	9	M F & O. 7
527	McKeon, James	"	9	M F & O. 7
879	Marlatt, William J.	e qr 5	13	M F & O. 5
882	Marlatt, Hiram	e pt ne hf 6 & oth. prem	"	M F & O. 5
784	Marshall, Levi B.	n qr 1	12	M F & O. 6
788	Marshall, John	se hf 3	"	M F & O. 6
880	Marshall, James W.	nw hf 5	13	M F & O. 6
881	Marshall, William A.	"	"	M F & O. 6
436	Martin, Peter	e qr 2	8	M F & T. 7
779	Mason, Robert A.	w cor 1	12	M F & O. 6
780	Mason, John	sw pt 5	14	M F & O. 6
868	Mason, James	se qr 1	13	M F & O. 6
947	Perrin, David	ne pt 4	14	M F & O. 6
440	Phelan, James	sw 1/2 s 1/4 4 & other prem	8	M F & O. 7
441	Phelan, Francis T.	"	8	M F & O. 7
733	Randall, Joseph	se hf 6	11	M F & O. 5
734	Randall, Edwin	"	"	M F & O. 5
795	Randall, William B.	sw pt 5	12	M F & O. 5
875	Reichant, John	e qr 4	13	M F & T. 5
778	Ryan, William	n cor w 1/2 1 & other prem.	12	M F & O. 6
702	Sales, Zechariah	pt s qr 1	11	M F & O. 6
709	Smith, Abraham	"	"	M F & O. 6
777	Smith, Arthur W.	w cor 1 and other prem.	12	M F & O. 6

P. O. Address.	No. on Roll.	NAME.	No. of Lot.	Con- or Street.	P. O. Address.
T. 6	728	Symon, Joseph sr.....	se qr 4.....	11	M F & T..... 6
O. 6	729 j	Symon, Joseph jr.....	"	"	M F & T..... 6
O. 6	524 j	Taggart, William	cen pt se hf 2	9	M F & O. 6
O. 6	708	Theobald, William.....	cen pt s qr 1.	11	M F & O..... 6
O. 6	629 j	Wallace, Wellington	nw hf 1 and oth. prem...10		M F & T..... 6
O. 6	870	Watts, Charles H. sr.....	w and e qr 2.....	13	M F & O..... 6
O. 6	871	Watts, William	"	"	M F & O..... 6
O. 6	872	Watts, Benjamin	"	"	M F & O..... 6
T. 6	869	Watts, Charles H jr.....	s qr 2.....	"	M F & O..... 6
O. 6	645	Wellwood, William J	e qr 6	10	M F & O..... 6
G. 6	736	Wellwood, William	se ½ nw ½ 5 & oth. prem 11		M F & O..... 6
T. 6	731	Wellwood, Samuel L.....	nw qr 5 and oth. prem. "	"	M F & O..... 6
O. 6	732	Wellwood, James.....	"	"	M F & O..... 6
T. 6	946 j	Welsh, Robert.....	sw pt 4	14	M F & O..... 6

PART II - List of Persons entitled to vote at Municipal Elections only.

O. 6	87c	Brown, William H.....	e qr 4.....	13	O	6
O. 6	728	Carter, William	se hf 4.....	11	O	30
F S... 6	885	Chapman, John	se qr nw hf 6	13	O	15
O. 5	724	Conley, James	s pt s qr 1.....	11	O	6
O. 5	640	Drew, Mrs. William	nw hf 5 and oth. prem...10		O	6
O. 6	629	Finn, Mrs. Catherine	nw hf 1.....	10	O	9
O. 6	439	Flaherty, Mrs. Mary.....	se l ° 3.....	8	O	7
O. 6	874	Gutteridge, William	s qr 3.....	13	O	6
O. 6	633	Hickey, Michael.....	nw hf 2.....	10	O	6
O. 7	888	Linen, Andrew	se qr 6.....	13	O	23
F S... 7	629	McKeon, John A	se hf nw hf 1.....	9	O	20
F S... 7	337	McKeon, Stephen.....	n qr 4.....	10	O	20
O. 7	946	Mason, Thomas	he pt 5	13	O	6
O. 7	947	Mason, Albert.....	pt s qr 1.....	11	O	6
O. 5	878	Marlatt, Mrs. Elizabeth.....	e qr 5.....	13	O	5
O. 5	916	Marshall, George C.....	w qr 3.....	13	O	9
O. 6	437	Martin, John	e qr 2.....	8	O	7
O. 6	455	Phelan, Walter.....	s qr 1.....	8	O	9
O. 6	866	Russell, William N	nw hf se hf 1	13	O	6
O. 6	867	Russell, Watson.....	" "	"	O	6
O. 7	887	Simms, James.....	se hf e qr 6	13	O	34
O. 6	629	Smith, John.....	s qr 6.....	9	O	6
O. 6	886	Trott, William.....	w cor 6	13	O	6

PART III - List of Persons entitled to vote at Elections to the Legislative Assembly only

O. 5	711	Burk, Edward.....	pt s qr 1.....	11	M F	6
O. 5	706	Coffel, Isaac	pt s qr 1.....	11	M F	6
O. 5	712	Dawson, Abraham.....	pt s qr 1.....	11	M F	6
O. 5	703	Esterbrook, William C.....	p s qr 1.....	11	M F	6
O. 6	891	Freeman, James.....	cen pt ne hf 6.....	13	M F	5
O. 6	707	Gilbert, Andrew.....	pt s qr 1	11	M F	6

No. on Roll.	NAME.	No. of Lot.	Con. or Street.	P. O. Address.
775	Husser, Rev James,	e cor 1	11	M F 6
790	Lee, Richard	w cor 4	12	M F 6
435	McCurdy, William	s qr 1	8	M F 7
719	Mead, Alfred	pt s qr 1	11	M F 6
720	Mifflin, Mennis	pt w qr 1	12	M F 6
713	Monsigner, Daniel	pt s qr 1	11	M F 6
529	Quigley, Rev Thomas,	e cor 2	9	M F 7
776	Rowell, Edgar D.	e cor 1	11	M F 6
786	Weaver, John	nw pt 2	12	M F 6

POLLING SUB-DIVISION No. 7,

Comprising all Lots Nos. 7 to 14 inclusive, from the centre of the 10th Concession to the center of the 14th Concession.

PART I - List of Persons entitled to vote at both Municipal Elections and Elections to the Legislative Assembly.

819 j	Barks, John	e qr 12	12	M F & T..... 5
651 j	Bennett, Orlando	se hf s qr 9	10	M F & T..... 5
743	Bennett, John E.	nw hf 9	11	M F & O..... 5
1310	Bennett, John A.	ne pt 2	Bux	M F & O..... 5
952 j	Bloomfield, Edwin	se nf nw hf 9	14	M F & O..... 5
956 j	Bourse, Josiah	se pt nw hf 10	"	M F & O..... 2
820 j	Broadbent, Andrew	nw hf 12 and oth. prem.	12	M F & O..... 5
821 j	Broadbent, Albert	"	"	M F & O..... 5
957 j	Buck, John	se pt rw hf 10	14	M F & O..... 34
671 j	Bump, Albert	e qr 14	10	M F & O..... 5
826 j	Bump, George	nw se 14 and oth. prem.	12	M F & O..... 5
827 j	Bump, Frank	"	"	M F & F.S... 5
910 j	Byram, Abraham	se pt 14 and other prem.	13	M F & O..... 4
894 j	Cleland, James E.	sw pt nw hf 8	13	M F & O..... 5
359	Connor, John	se hf 10	10	M F & T..... 5
897	Connor, Isaac	nw hf se hf 9	13	M F & O..... 5
898 j	Connor, Ransom	"	"	M F & O..... 5
970 j	Cox, William	e pt nw hf 14	14	M F & F.S... 5
746	Echlin, Daniel C.	s pt 10	11	M F & O..... 5
1319 j	Echlin, Charles H	7 m R.	Bux	M F & O..... 5
895 j	Ellis, Joseph	nw hf 9	13	M F & O..... 5
810 j	Gilhula, James	n qr 9 and other prem.	12	M F & O..... 5
811 j	Gilhula, Stephen	"	"	M F & O..... 5
812 j	Gilhula, John	"	"	M F & O..... 5
1318 j	Gilhuly, James H.	8 to 10 and other prem.	Bux	M F & O..... 5
806 j	Gillain, Edward	nw hf 7	12	M F & O..... 5
754 j	Goulet, John	se hf 14	11	M F & O..... 5
736	Graham, Robert	s qr 7	11	M F & O..... 5
737 j	Graham, George	"	"	M F & O..... 5
738 j	Graham, John	"	"	M F & O..... 5
739 j	Graham, Albert	"	"	M F & O..... 5
807 j	Graham, William	w qr 8	12	M F & O..... 5
893 j	Grosse, Richard	ne hf n qr 8	13	M F & O..... 5
669 j	Guy, Watson	s qr 14 and oth. prem.	10	M F & O..... 5
667 j	Hackett, Thomas	se qr 13	10	M F & O..... 5
1315 j	Haacock, James N.	19 sw st and oth. prem.	Bux	M F & O..... 5
669 j	Haskell, Daniel	nw pt se hf 13	10	M F & O..... 5
808 j	Hatter, Franklin	n qr 8	12	M F & O..... 5
1316 j	Hatter, Aaron F	nw pt se 10 & oth. prem	13	M F & O..... 5

P. O. Address.	No. on Roll.	NAME.	No. of Lot.	Con. or Street.	P. O. Address
6	813	Hill, John.....	w qr 9.....	12	M F & O..... 5
6	907	Hooper, William.....	sw pt w qr 12.....	13	M F & O..... 5
7	908	Hooper, James R.....	ne pt w qr 12.....	"	M F & O..... 5
6	1313	Hosey, James W.....	7 sw st.....	Bux	M F & O..... 5
6	752	Irving, Thomas W.....	n qr 15.....	11	M F & O..... 5
6	753	Irving, James R.....	ne hf w qr 14.....	"	M F & O..... 5
7	890	Johnston, Aaron.....	nw pts qr 7.....	13	M F & O..... 5
6	1314	Kay, Andrew.....	14 to 17 and other prem	Bux	M F & O..... 5
6	735	King, Horace.....	e qr 7.....	11	M F & T..... 5
	949	Larabee, Enoch.....	nw hf w qr 9.....	14	M F & O..... 5
ances-	1311	McGee, Peter J.....	5 M R.....	Bux	M F & O..... 5
	849	McKay, Robert.....	sw hfs qr 8.....	10	M F & O..... 5
	662	McKay, George.....	se pt 11 and oth. prem	10	M F & O..... 5
Elec-	748	McKay, George.....	n qr 11.....	11	M F & O..... 5
	749	McKay, Alexander.....	".....	"	M F & T..... 5
	892	Marriott, James.....	se pt 8.....	13	M F & O..... 5
	900	Middleton, John P.....	e cor 9 and oth. prem	"	M F & O..... 5
	901	Middleton, George.....	se qr se hf 10.....	"	M F & T..... 5
	740	Moore, John M.....	sw hfs qr 8.....	10	M F & O..... 5
	741	Morris, James.....	se hf 8 and oth. prem	11	M F & O..... 5
	911	Murphy, Michael.....	se pt 14 and other prm	12	M F & O..... 4
	828	Pardo, Andrew.....	nw hf 14 and other prm	12	M F & O..... 5
	829	Pardo, Andrew L.....	".....	"	M F & O..... 5
34	818	Parker, Arthur.....	s qr 12.....	"	M F & F S... 5
	959	Peet, John.....	nw qr 10 and oth. prem	14	M F & O..... 5
	751	Pepper, Richard.....	w qr 13.....	11	M F & T..... 5
S... 5	902	Pepper, Frederick.....	se hf nw hf 10.....	13	M F & O..... 5
4	815	Piper, John L.....	s cor 11.....	12	M F & T..... 5
	816	Piper, John H.....	".....	"	M F & T..... 5
	739	Pratt, William.....	w qr 7.....	11	M F & O..... 5
	740	Pratt, Thomas.....	nw 1/2 n 1/4 6 and oth. prem	10	M F & O..... 5
	902	Reichant, Isadore.....	se hf nw hf 10.....	13	M F & T..... 5
	822	Robinson, John.....	nw hf 13 and oth. prem	12	M F & O..... 5
	823	Robinson, George E.....	".....	"	M F & O..... 5
	824	Robinson, Albert E.....	".....	"	M F & O..... 5
	825	Robinson, Andrew R.....	".....	"	M F & O..... 5
	747	Roe, John.....	se hf 11 and oth. prem	11	M F & O..... 5
	742	Ross, James.....	ne pt nw hf 8.....	"	M F & O..... 5
	802	Ryan, Martin.....	se hf 7.....	12	M F & O..... 5
	803	Ryan, Patrick.....	".....	"	M F & O..... 5
	804	Ryan, Thomas.....	".....	"	M F & O..... 5
	805	Ryan, Joseph.....	".....	"	M F & O..... 5
	653	Simms, Uriah.....	n pt se hf 9.....	10	M F & O..... 5
	814	Simpson, Peter.....	w qr 9.....	12	M F & T..... 5
	660	Smith, Joel.....	ne hf e qr 11.....	10	M F & O..... 5
	661	Smith, John D.....	".....	"	M F & O..... 5
	889	Thebo, Paul.....	nw hf 7.....	13	M F & O..... 5
	968	Thomas, George.....	e pt n w hf 14.....	14	M F & O..... 5
	1312	Williams, Abraham.....	4 M R.....	Bux	M F & T..... 5
	899	Wright, William.....	se pt 9.....	13	M F & O..... 5
	809	Young, Andrew.....	s qr 8.....	12	M F & O..... 5

No. on Roll. NAME. No. of Lot. Con. or Street. P. C. Address

PART II.—List of Persons Entitled to Vote at Municipal Elections only.

865	Brady, Thomas.....	pt 10	12		9
735	Best, John	e qr 7	11	O	28
969	Cox, Mrs Lucinda	e pt nw hf 14	14	O	5
654	Dillon, James	se½e½ 9 and other prem	10	O	9
745	Hatter, Mrs. Nancy E	s cor 10	11	O	5
904	Johnston, Mrs. Clarissa.....	nw qr 10	13	O	17
744	King, Rev. William	se pt 9	11	O	9
906	Mason, Mrs. Rachel	w qr 11	13	O	5
817	Parker, Mrs. Eliza.....	s qr 12	12	O	5
959	Riddell, William	nw hf n qr 9	14	O	33
740	Taylor, George	se hf 7	10	O	14
1312	Thomas, John	4 m R	Bux	C	9
659	Ward, Mrs. Andrew	se hf 10	10	O	5

PART III.—List of Persons entitled to vote at Elections to the Legislative Assembly only.

1317	Carlott, Robert.....	2½	Bux	M F	5
951	Crouchman, John	n cor 9	14	M F	5
950	Dupleix, Peter.....	n qr 9	14	M F	5
896	Freeman, Robert.....	nw Pt 3	13	M F	5
905	Haskell, Charles.....	e cor 9	13	M F	5
962	Larabee, Joseph	e,cor nw hf 12	14	M F	5
750	Matthews, James.....	e cor 12	11	M F	5
903	Morris, John	s cor 10	13	M F	5
909	Smith, Charles.....	cen pt 14	14	M F	4
961	Thorpe, George	e cor nw hf 21	14	M F	5
650	Vincent, Harry	s cor 8	10	M F	8

POLLING SUB-DIVISION No. 8,

Comprising all Lots from No. 15 to 25 inclusive, from the centre of the Tenth Concession to the centre of the 14th Concession.

PART I—List of Persons entitled to vote at both Municipal Elections and Elections to the Legislative Assembly.

925	Adams, Peter	ne hf 24	13	M F & T	4
925 j	Adams, William	"	"	M F & T	4
915	Apthorpe, George.....	w qr 18	"	M F & O	4
820 j	Apthorpe, John	ne pt nw ½ 21 & oth prem	"	M F & O	4
978 j	Apthorpe, Charles	n qr 20	14	M F & O	4
755 j	Bennett, Joseph	sw hf 15	11	M F & O	5
756 j	Bennett, Stephen	ne hf 15	"	M F & O	4
759 j	Bennett, Thomas.....	se hf 17 and oth. prem	"	M F & O	4
760 j	Bennett, Frederick.....	"	"	M F & O	4
831	Bennett, George sr.....	n qr 15 and other prem	12	M F & O	4
832 j	Bennett, George jr.....	"	"	M F & O	4
833 j	Bennett, Walter.....	"	"	M F & O	4

No. on R. coll.	NAME.	No. of Lot.	Con. or Street.	P. O. Address.
	835 j Broadbent, Michael	n qr 17	"	MF & O..... 4
	834 j Broadbent, Peter	w qr 17 and oth. prem	"	MF & O..... 4
9	981 j Broadbent, Daniel	ne pt n qr 21	14	MF & O..... 4
28	987 Broadbent, Beaman	nw hf 23	14	MF & O..... 4
5	988 j Broadbent Charles	"	"	MF & T..... 4
	989 j Broadbent, David	"	"	MF & T..... 4
9	990 j Broadbent, Richard	"	"	MF & T..... 4
5	992 j Broadbent, Albert	"	"	MF & T..... 4
17	1364 Broadbent, William H	4 7th st	Ch. Cross	MF & T..... 4
9	1370 Broadbent, William	8 to 11 3d st and oth prem	"	MF & O..... 4
5	1371 Broadbent, George	"	"	MF & O..... 4
5	922 j Boyce, Alexander	sw pt nw hf 21	13	MF & O..... 4
5	927 j Boyce, James	n qr 22	"	MF & O..... 4
33	934 j Boyce, Andrew	nw 1/2 24 and other prem	13	MF & O..... 4
14	935 j Boyce, William	"	"	MF & O..... 4
9	924 j Boyes, John	se hf 22	"	MF & O..... 4
5	925 j Boyes, Joseph	"	"	MF & O..... 4
5	830 j Bump, William	w qr 15 and other prem	12	MF & O..... 5
5	837 Calhoun, Joseph sr	e qr 17	12	MF & O..... 4
5	838 j Calhoun, Joseph W jr	"	"	MF & O..... 4
5	917 j Cameron, Archie	ne hf e qr 19	13	MF & O..... 4
5	918 j Cox, Philip	n qr 20 and oth. prem	"	MF & O..... 4
5	921 Cox, William	w qr 20 and oth. prem	"	MF & O..... 4
5	864 j Drury, George	25	12	MF & O..... 4
5	686 j Early, John	e qr 21 and oth. prem	10	MF & O..... 4
5	690 j Early, James	s qr 22 and other prem	"	MF & O..... 4
5	691 j Early, George	"	"	MF & O..... 4
5	680 j Fennings, Arthur	ne pt s qr 50	10	MF & O..... 4
5	849 j Fuce, Oliver J	s qr 21 and other prem	12	MF & O..... 4
5	850 Fuce, James	"	"	MF & O..... 19
5	841 j Garton, John W	nw hf 16	12	MF & O..... 4
5	842 j Garton, Joseph	"	"	MF & O..... 4
4	852 j Harvey, Silas J	nw hf 23 and oth. prem	12	MF & O..... 4
5	853 j Harvey, John H	"	"	MF & O..... 4
8	854 j Harvey, Thomas	"	"	MF & O..... 4
	859 Harvey, Solomon	se hf 24 and oth. prem	"	MF & O..... 4
	860 j Harvey, Edward W	"	"	MF & O..... 4
	940 j Harvey, Charles F	nw pt 25	13	MF & O..... 4
	1373 Hawkins, Charles	8 T L	Ch. Cross	MF & T..... 4
	938 j Humphrey, Albert	se pt 25	13	MF & O..... 4
	1366 j Hunter, John	S C B and oth. prem	CCross	MF & O..... 4
	683 j Jackson, George	e qr 20 and oth. prem	10	MF & T..... 9
	975 j Jenkinson, Wilson	se hf nw hf 19	14	MF & O..... 4
4	761 j Jenner, William H sr	s qr 18	11	MF & O..... 4
4	762 j Jenner, William H jr	"	"	MF & O..... 4
4	763 Jenner, Alfred	e qr 18	"	MF & O..... 4
4	765 j Jenner, Harvey	sw pt se hf 19	"	MF & O..... 4
4	767 j Jenner, Thomas	sw hf 21 and oth prem	"	MF & O..... 4
5	768 j Jenner, Frederick C	"	"	MF & O..... 4
4	769 j Jenner, Peter J	ne hf 21	"	MF & O..... 4
4	845 j Jenner, William E	nw hf 29 and oth prem	12	MF & O..... 4
4	916 j Jenner, Joseph	sw pt se hf 19	13	MF & O..... 4
4	933 j Jenner, John	nw hf 23	11	MF & T..... 4
4	974 j Knott, George	nw qr 19 and oth prem	14	MF & O..... 4
4	999 j Leggatt, Abraham	nw pt 25 and oth prem	14	MF & T..... 4
4	998 j McDowell, Samuel	nw pt 25 and oth. prem	14	MF & O..... 3

No. on Roll	NAME.	No. of Lot.	Con. or Street.	P. O. Address
779 i	McEachran, James.....	ne pt 23.....	11	M F & T..... 4
1363 j	Muloche, Archie.....	nw pt 25.....	11	M F & O..... 4
839 j	Miller, William.....	s qr 17.....	12	M F & O..... 4
679 j	O'Neill, James H.....	se hf 19.....	10	M F & O..... 4
926 j	Pardo, John.....	w qr 22.....	13	M F & O..... 4
1365	Paterson, Robert.....	l 4th st.....	Ch Cross	M F & T..... 4
672 j	Ross, David.....	se hf 15.....	10	M F & O..... 5
843	Russell, Allan.....	e qr 19.....	12	M F & O..... 4
855	Russell, James.....	s qr 23 and other prem..	"	M F & O..... 4
858	Russell, Thomas.....	e qr 23 and oth. prem..	12	M F & O..... 4
856	Russell, George.....	s qr 19.....	"	M F & O..... 4
857 j	Russell, Arthur J.....	".....	"	M F & O..... 4
914 j	Russell, Silas W.....	w qr 17.....	13	M F & O..... 4
930	Russell, George.....	e qr 23.....	"	M F & O..... 4
931 j	Russell, Paul.....	".....	"	M F & O..... 4
929 j	Russell, Henry.....	nw hf 23.....	"	M F & O..... 4
932 j	Russell, Jeremiah J.....	s qr 23 and oth prem..	11	M F & O..... 4
983 j	Russell, Barnett S.....	nw hf 22.....	14	M F & O..... 4
758 j	Sales, William.....	e qr 16 and oth prem..	11	M F & O..... 4
757	Scaman, Sidney.....	nw hf 16 and oth. prem..	"	M F & C..... 4
770	Scaman, D'Arcy.....	s qr 22 and oth. prem..	"	M F & O..... 4
836	Scaman, Elias S.....	se hf 18.....	12	M F & O..... 4
837	Scaman, William S.....	nw hf 18 and oth. prem..	"	M F & O..... 4
939	Scott, Peter.....	nw pt 25.....	13	M F & T..... 4
692 j	Scran, George.....	s cor 22.....	10	M F & O..... 4
764 j	Shaw, William.....	se hf nw hf 18.....	11	M F & O..... 9
846 j	Shepley, Nelson H.....	nw hf 21 and oth. prem..	12	M F & O..... 4
847 j	Shepley, Thomas J.....	".....	"	M F & O..... 4
774 j	Skinner, Aaron.....	e cor 24.....	11	M F & T..... 4
912 j	Sullivan John H.....	n qr 16.....	13	M F & O..... 2
844	Walker, James.....	se hf 20.....	12	M F & O..... 4
851 j	Walker, David.....	se hf 22.....	"	M F & O..... 4
923 j	Welsh, James.....	se hf 21.....	13	M F & T..... 4
771 j	West, Silas C.....	ne hf 23 and oth. prem..	11	M F & O..... 4
848	Whaley, Adam D.....	e qr 21 and oth. prem..	12	M F & O..... 4
773 j	White, Sidney S.....	pt 24 and other prem..	11	M F & O..... 4
862 j	White, Edward.....	nw hf 24.....	12	M F & O..... 4
863 j	White, John C.....	".....	"	M F & O..... 4
1367 j	White, Solomon C.....	l 14 m r, & oth prem..	Ch Cross	M F & O..... 4
693 j	Wright, Thomas.....	e qr 23.....	10	M F & O..... 4

PART II.—List of Persons Entitled to Vote at Municipal Elections only.

1362	Cleeve, Mrs. Elizabeth.....	18 T.L.....	Ch Cross	O	4
684	Early, Mrs. Margaret.....	s qr 21.....	10	O	4
685	Early, Miss Sarah.....	sw hf se hf 20.....	"	O	4
1369	English, Mrs. Sarah.....	5 M N.....	Ch Cross	O	4
683	Evans, William.....	e qr 20 and other prem..	10	O	3
928	Lewis, Mrs. John.....	lf 20.....	13	O	9
936	Harvey, Miss Alice.....	se hf 24.....	13	O	4
923	McGarvin, John.....	se hf 21.....	13	O	9
913	Russell, George.....	w qr 16.....	13	O	18
766	Scaman, Benjamin.....	20 and oth prem.....	11	O	19
861	White, Mrs. Ann.....	nw hf 24.....	12	O	4

PART III.—List of Persons entitled to vote at Elections to the Legislative Assembly only.

No. on Roll.	NAME.	No. of Lot.	Con- or Street.	P. O. Address.
980	Broadbent, Frederick.....	n cor 20.....	14	M F 4
1374	Broadbent, Archie.....	26 Queen.....	Ch Cross	M F 4
1375	Broadbent, Robert.....	15 m r.....	"	M F 4
676	Clingman, Urius.....	e cor 16.....	10	M F 8
1372	Howell, Hamilton W.....	14 and 15 Queen.....	Ch Cross	M F 4
984	Russell, John.....	w cor 22.....	14	M F 4
1368	Shaw, William H.....	Parsonage.....	Ch Cross	M F 4
982	Willis, John.....	n pt 21.....	14	M F 4

POLLING SUB-DIVISION No. 9,

Comprising all Lots Southeast of the centre of the 14th Concession and West of the line between Lots 14 and 15, and 143 and 144 Talbot Road Lots.

PART I List of Persons entitled to vote at both Municipal Elections and Elections to the Legislative Assembly.

1002 j	Benbridge, Thomas.....	ne pt 12.....	15	M F & T..... 5
1036 j	Bentley, Henry.....	ne hf 156.....	T R	M F & O..... 2
1120	Burton, John A.....	e cor 147.....	"	M F & O..... 2
955 j	Clayton, Thomas.....	se qr 10.....	14	M F & O..... 2
1076 j	Coatsworth, Arthur.....	sw hf 159 and oth.prem.	T R	M F & O..... 1
1122 j	DeClute, Wheeler.....	146.....	T R	M F & O..... 2
1123 j	DeClute, Hugh.....	".....	"	M F & O..... 2
1124 j	DeClute, John.....	".....	"	M F & O..... 2
1087	Elliott, John.....	155.....	T R	M F & O..... 2
1088 j	Elliott, William D.....	".....	"	M F & O..... 2
1089 j	Elliott, John W.....	".....	"	M F & O..... 2
1099 j	Elliott, Albert.....	".....	"	M F & O..... 2
1091 j	Elliott, Frederick.....	".....	"	M F & O..... 2
965	Freeman, Jeremiah.....	s qr 14 and other prem.	14	M F & O..... 5
966 j	Freeman, Alexander.....	".....	"	M F & O..... 5
967 j	Freeman, George W.....	e qr 14.....	"	M F & O..... 5
1004 j	Freeman, Samuel.....	sw pt 13.....	15	M F & O..... 5
1094 j	Goulet, William L.....	sw hf 154 and oth.prem.	T R	M F & O..... 2
1096	Goulet, Alexander.....	ne hf 154.....	"	M F & O..... 2
1097 j	Goulet, Francis H.....	".....	"	M F & O..... 2
1102	Goulet, George.....	ne hf 152.....	"	M F & O..... 2
1103	Goulet, John.....	sw hf 152.....	T R	M F & O..... 2
1104 j	Goulet, Louis W.....	".....	"	M F & O..... 2
1105 j	Goulet, James.....	".....	"	M F & O..... 2
1106 j	Hind, Asher.....	sw pt 151.....	"	M F & O..... 2
1117	Huffman, Rudolph.....	ne pt 148.....	"	M F & O..... 2
1118 j	Huffman, William.....	".....	"	M F & O..... 2
1063	Hughson, Isaac.....	164.....	"	M F & O..... 1
1064 j	Hughson, Josiah.....	".....	"	M F & O..... 1
1079 j	Hughson, John S.....	ne hf 158.....	"	M F & O..... 2
1082	Hughson, John P.....	ne hf 157.....	"	M F & O..... 2
1085 j	Hughson, Thomas O.....	sw hf 156.....	"	M F & O..... 2
1071 j	Innes, William.....	161.....	T R	M F & T..... 1

No. on Roll.	NAME.	No. of Lot.	Con. or Street.	P. O. Address
1073 j	Kendall, John.....	ne hf 160	and oth prem..T R	M F & O..... 1
1074 j	Kendall, George.....	"	"	M F & O..... 1
1075 j	Kendall, John J.....	"	"	M F & O..... 1
1068 j	Lambert, Henry.....	ne hf 162.....	T R	M F & O..... 1
948 j	Larabee, William.....	nw hf se qr 9.....	14	M F & O..... 5
1359 j	Leeg, Orlo L.....	1 and 2.....	Dealtown	M F & T..... 2
1099 j	Little, James.....	ne hf 153.....	T R	M F & O..... 2
1100 j	Little, Duncan W.....	"	"	M F & O..... 2
1083 j	Lummev, Williston.....	ne hf 157.....	"	M F & T..... 2
963 j	McLachlan, Patrick.....	s qr 13.....	14	M F & O..... 2
1777 j	McNeil, Charles.....	sw hf 158.....	T R	M F & O..... 1
1078 j	McNeil, Robert C.....	"	"	M F & O..... 1
1107 j	Moody, John.....	ne hf 151 and oth prem..	T R	M F & O..... 2
953 j	Moore, Alexander.....	nw hf se hf 9.....	14	M F & O..... 5
960 j	Moore, Benjamin.....	se pt 12.....	"	M F & T..... 5
1125 j	Moore, Thomas.....	sw hf 145.....	T R	M F & O..... 2
1126 j	Moore, John.....	"	"	M F & O..... 2
1072 j	Moorehouse, Joseph S.....	sw hf 160.....	"	M F & O..... 1
1005 j	Pardo, Thomas L jr.....	ne pt 14 and other prem..	15	M F & O..... 2
1081 j	Pardo, Henry.....	sw hf 157.....	T R	M F & T..... 1
1006 j	Pike, James.....	sw pt 14.....	15	M F & O..... 2
1007 j	Pike, Joseph.....	"	"	M F & O..... 2
1101 j	Richards, John.....	ne hf 152.....	"	M F & T..... 2
1001 j	Sagee, Abraham.....	10.....	15	M F & O..... 5
1132 j	Sanderson, Samuel.....	144.....	T R	M F & O..... 2
1009 j	Sharp, Robert.....	9.....	15	M F & O..... 2
1065 j	Simpson, Milton.....	sw hf 163.....	T R	M F & O..... 1
1066 j	Simpson, Isaac E.....	ne hf 163.....	"	M F & O..... 1
1069 j	Simpson, Thomas.....	161.....	"	M F & O..... 1
1070 j	Simpson, James W.....	"	"	M F & O..... 1
1067 j	Smith, Charles H.....	sw hf 162.....	"	M F & T..... 1
1119 j	Smith, William.....	sw hf 147.....	"	M F & T..... 2
958 j	Stephens, Joseph H.....	nw hf se hf 17.....	14	M F & O..... 2
1128 j	Taylor, Thomas E.....	e cor nw hf 145.....	"	M F & O..... 2
1129 j	Taylor, William H.....	ne pt 145.....	"	M F & O..... 2
1130 j	Taylor, James W.....	"	"	M F & O..... 2
1131 j	Taylor George I.....	"	"	M F & O..... 2
1108 j	Toll, Malcolm.....	sw hf 150.....	"	M F & O..... 2
1109 j	Toll, Arthur W.....	s cor 150.....	"	M F & O..... 2
1110 j	Toll, David.....	ne hf 150 and oth. prem..	"	M F & O..... 2
1111 j	Toll, Austin K.....	"	"	M F & O..... 2
1112 j	Toll, Calvin.....	cen pt 149.....	"	M F & O..... 2
1113 j	Toll, Burton.....	"	"	M F & O..... 2
1114 j	Toll, Philip A.....	ne qr 149 and oth prem..	"	M F & O..... 2
1115 j	Toll, Elsworth.....	"	"	M F & T..... 2
1116 j	Toll, Sylvester L.....	"	"	M F & T..... 2
1121 j	Toll, Everton J.....	ne pt 147.....	"	M F & O..... 2
1358 j	Trott, William.....	3 and 27.....	D'town	M F & T..... 2
1361 j	Tye, Charles.....	34.....	"	M F & T..... 2
954 j	Webb, William J.....	se pt 9.....	14	M F & O..... 2

PART II - List of Persons entitled to vote at Municipal Elections only.

1358	Burns, Egerton.....	3 to 27.....	Dealtown O	28
1003	Freeman, Mrs. Elizab'h A.....	sw pt 13.....	15 O	5

No. on Roll.	NAME.	No. of Lot.	Con. or Street.	P. O. Address
1092	Goulet, Mrs. Matilda.....	sw hf 154	T R	O 2
1093	Goulet, Miss Sarah Z.....	"	"	O 2
1080	Hughson, Mrs. Elizabeth..sw hf 157		T R	O 2
1034	Hughson, Mrs. Mary.....sw hf 156		"	O 2
1360	Merritt, Azra.....	1 and 2	D'town	O 11
1067	Millns, Mrs. Jessie.....	sw hf 162	T R	O 29
1362	Wells, William B.....	35	L'town	O 9

PART III -List of Persons entitled to vote at Elections to the Legislative Assembly only.

964	Stannard, George.....	e cor 13.....	14	M F	5
1098	Tisdale, Frank.....	s cor 153.....	T R	M F	2

POLLING SUB-DIVISION No. 10,

Comprising all Lots southeast of the Centre Line of the 14th Concession and east of the line between lots 14 and 15 and 143 and 144 Talbot lots.

PART I -List of Persons entitled to vote at both Municipal Elections and Elections to the Legislative Assembly.

1051 j	Bavin, Charles C.....	19 and oth. prem.....	16	M F & O.....	3
1147 j	Benedict, James D.....	sw hf 140.....	T R	M F & T.....	3
1345 j	Blackburn, Louis A.....	ne pt 7.....	B'horn	M F & T.....	3
1062 j	Burgess, William.....	cen pt 25.....	16	M F & O.....	3
1060 j	Burk, Laban.....	nw pt se pt 25 & oth pre	"	M F & O.....	3
1180 j	Burns, Palmer.....	sw hf 133.....	T R	M F & O.....	3
1181 j	Burns, John.....	"	"	M F & O.....	3
1039 j	Cato, William D.....	n qr 21.....	15	M F & O.....	3
1165 j	Cato, Walter.....	136.....	T R	M F & T.....	3
1203 j	Claus, James.....	ne pt 22.....	W st	M F & T.....	3
1350	Claus, John.....	2 Chatham.....	B'horn	M F & T.....	3
1018	Clayton, Joseph C.....	se hf 17 and other prem	15	M F & O.....	3
1019 j	Clayton, William.....	se hf 17.....	15	M F & O.....	3
1020 j	Clayton, James C.....	"	15	M F & O.....	3
1046 j	Clayton, William M.....	se pt e qr 24.....	15	M F & O.....	3
1347	Conlin, Stephen.....	1 Water st.....	B'horn	M F & T.....	3
1352	Cramb, Peter.....	w hf 6 and 7.....	"	M F & O.....	3
1133 j	Crawford, William.....	sw hf 143 and other pre	T R	M F & O.....	3
1177 j	Crawford, Philander.....	nw pt 134.....	"	T R	M F & T.....
1178 j	Crawford, George W.....	"	T R	M F & O.....	5
1210	Day, John.....	se pt 131 and other pre.	T R	M F & T.....	3
1211 j	Day, George.....	"	T R	M F & T.....	3
1052	Doey, Thomas sr.....	cen pt nw hf 21.....	16	M F & O.....	3
1053 j	Doey, Thomas E. jr.....	"	16	M F & O.....	3
1054 j	Doey, Daniel.....	sw hf w qr 21.....	16	M F & O.....	3
1179 j	Doey, Frank.....	nw pt 134.....	T R	M F & T.....	3
1204	Farloe, George H.....	se pts 22 and 23.....	W st	M F & T.....	4
979 j	Gill, William.....	se hf 20.....	14	M F & O.....	3
1039 j	Gill, Richard.....	pts qr 22 and oth prem.	15	M F & O.....	3
1040 j	Gill, Edward.....	nw hf 22.....	"	M F & O.....	3
1041 j	Gill, George.....	se pt 22 and oth prem.	"	M F & O.....	3
1055 j	Gill, James.....	n qr 22.....	16	M F & O.....	3
1029	Gray, Duncan.....	se hf 20 and oth. prem.	15	M F & O.....	3
1030 j	Gray, Peter.....	"	"	M F & O.....	3
1031 j	Gray, Donald.....	"	"	M F & O.....	3
1032 j	Gray, James.....	"	"	M F & O.....	3

No. on Roll	NAME	No. of Lot	Con. or Street	P. O. Address
1049 j	Green, Robertse pt 25	"	M F & O..... 3
1033 j	Hamlet, Johnsw s 21 and oth. prem	15	M F & O..... 3
1156	Hamlett, Peter F. W138	T R	M F & O..... 3
1157 j	Hamlet, Lamech	"	"	M F & T..... 3
1158 j	Hamlet, William A	"	"	M F & T..... 3
1061 j	Heatherington, Thomasnw pt 25	16	M F & T..... 3
1192	Heatherington, Joseph sr	130	T R	M F & O..... 3
1194	Heatherington, James srsw hf 129	"	M F & O..... 3
1195 j	Heatherington, James jr.	"	"	M F & O..... 3
1202 j	Huckle, Thomassw pt 22	W st	M F & T..... 3
1152	Huffman, Theodorept 139	T R	M F & T..... 3
985 j	Irving, Johns qr 23 and other prem	14	M F & O..... 4
986	Irving, Samuele qr 23 and oth. prem	14	M F & O..... 4
973 j	Jerner, Clarences qr 17	14	M F & O..... 4
1174 j	Johnston, George Huw p t sw 134 & oth. pre	T R	M F & O..... 3
1171 j	Johnston, Joel Dse pt 134	"	M F & O..... 3
1134 j	Jones, Johnne hf 143	"	M F & O..... 3
1167 j	Jones, Thomassw hf 135	"	M F & T..... 3
1168 j	Jones, Edmund	"	"	M F & T..... 3
1169 j	Jones, Robert	"	"	M F & T..... 3
1154	Kimmerly, Franke pt 139	T R	M F & T..... 3
1175 j	Lancaster, Williampt 154 and oth. prem	T R	M F & T..... 3
1193 j	Lancaster, Josephs cor 133	"	M F & T..... 3
1155	LaRoque, Isadoree cor 139	"	M F & T..... 3
1187 j	Linley, Henrypt 131	"	M F & O..... 3
1188 j	Linley, George H	"	"	M F & O..... 3
1189 j	Linley, Charles	"	"	M F & O..... 3
1190 j	Linley, Walter	"	"	M F & O..... 3
1191 j	Linley, Frederick	"	"	M F & O..... 3
1142 j	Little, James Wne hf sw hf 142	"	M F & O..... 2
1151 j	Lynch, M. haels cor 139	"	M F & T..... 3
992 j	McDowall, Josephs cor 24	14	M F & O..... 4
998 j	McDowall, Robertcen pt 25	"	M F & O..... 4
997 j	McDowall, John Fse pt 25	15	M F & T..... 4
996	McDowall, Thomas	"	"	M F & O..... 4
976 j	McDowall, Alexanderse qr 19	14	M F & O..... 4
977	McDowall, Joseph	"	"	M F & O..... 4
1214	McGuigan, Williamne pt 24	W st	M F & O..... 3
1215 j	McGuigan, Nicholas	"	"	M F & O..... 3
1216 j	McGuigan, Peter	"	"	M F & O..... 3
1217 j	McGuigan, Robert J	"	"	M F & O..... 3
1058 j	McGuigan, Charlesne pt 24 and oth. prem	16	M F & O..... 3
1059 j	McGuigan, James C	"	"	M F & O..... 3
1349	McNeill, Robert3 Chatham st	B'horn	M F & O..... 3
1057 j	McPherson, Johnsw pt 24	16	M F & O..... 3
1196 j	McPherson, Hughne pt 129 and other pre	T R	M F & O..... 3
1197 j	McPherson, James	"	T R	M F & O..... 3
1198 j	McPherson, Charles	"	T R	M F & O..... 3
1199 j	McPherson, Walter	"	T R	M F & O..... 3
1025	Miller, James sr19 and other pre	15	M F & O..... 3
1026 j	Miller, William19	"	M F & O..... 3
1027 j	Miller, John	"	"	M F & O..... 3
1028 j	Miller, James jr	"	"	M F & O..... 3
1021	Millus, Johne cor s qr 18	"	M F & T..... 3
1140	Moran, Johnne hf 143	T R	M F & T..... 3
1044 j	Murdoch, Edwardnw hf 23	15	M F & O..... 4
1205	Nagle, Jamessw pt 24 and other pre	W st	M F & O..... 3

No. on Roll.	Jur.	NAME.	No. of Lot.	Con-or Street.	P. O. Address.
1042		O'Phee, John	se hf 23	15	MF & O..... 3
1043	j	O'Phee, Edward	"	"	MF & O..... 3
1144	j	Pardo, Samuel J.	141 and other prem	T R	MF & O..... 3
1149	j	Pardo, Thomas L	139	"	MF & O..... 3
1153		Pardo, Henry	pt 139	T R	MF & T..... 3
1159		Pardo, William H., sr.	137 and other pre	T R	MF & O..... 3
1160	j	Pardo, Charles H.	"	"	MF & T..... 3
1161	j	Pardo, William H. jr.	"	"	MF & T..... 3
993	j	Perritt, James	se qr 24	14	MF & O..... 4
994	j	Perritt, George	se pt 24	"	MF & O..... 4
995		Perritt, Edward	"	"	MF & O..... 4
1008		Pike, George	s cor 15 and other prem.	15	MF & O..... 2
1037		Ramsdale, Robert	w qr 21	15	MF & O..... 4
1038	j	Ramsdale, George	"	"	MF & O..... 4
1170	j	Ransom, William	ne pt 135	T R	MF & O..... 3
1145	j	Reek, Samuel	141	T R	MF & T..... 3
1017	j	Reid, William	n qr 17	15	MF & O..... 4
974		Richardson, William	nw hf se hf 19	14	MF & O..... 3
1024	j	Rogers, James	e qr 18	15	MF & O..... 3
1048	j	Roland, Albert	nw pt 23	"	MF & O..... 3
1176	j	Ruddle, James	e cor 134	T R	MF & O..... 3
1034		Sandford, John M	cer. pt se hf 21 & oth prem	15	MF & O..... 3
1035	j	Sandford, Charles E	"	15	MF & O..... 3
1346		Scott, John	e cor 129 and oth. prem	T R	MF & O..... 3
1011	j	Sharah, Joseph	nw hf 16 and oth. prem	15	MF & T..... 4
1045	j	Smith, Joseph	nw pt 24	"	MF & O..... 4
1184	j	Springsten, James	pt 132	T R	MF & T..... 3
1185	j	Springsten, Peter S	"	"	MF & T..... 3
1013	j	Stover, Walter	se pt 16	15	MF & O..... 3
1014	j	Stover, William	"	"	MF & O..... 2
1138	j	Stover, Charles	ne 1/2 143 and oth. prem	T R	MF & O..... 2
1139	j	Stover, William	"	"	MF & O..... 3
1351		Stripp, Louis O	1 & 2 Chat st & oth prem	B'khn	MF & O..... 3
1009	j	Sullivan, John	nw pt 15	15	MF & O..... 2
1010	j	Sullivan, Arthur W	"	"	MF & O..... 3
972	j	Sykes, Edward	se hf 16	14	MF & T..... 2
1186		Taylor, James E M	cen pt 131	T R	MF & O..... 3
1343		Taylor, Ingram M	1 Chat st and oth. prem.	B'horn	MF & O..... 3
1050		Thompson, Joseph	cen pt 25	15	MF & O..... 3
1150		Vansickle, Oliver	pt 139	T R	MF & T..... 3
1344		Willamson, Charles D	ne pt 7	B'horn	MF & O..... 3
1015	j	Young, Robert	w qr 17	15	MF & O..... 4
1016	j	Young, Abraham	"	"	MF & O..... 4
1022	j	Young, James W	sw hfs qr 18	15	MF & T..... 3
1135		Young, John	sw hf 143	T R	MF & T..... 3

PART IV -List of Persons entitled to vote at Municipal Elections only.

1219		Ball, William	sw pt 23	W st	O	9
1203		Beattie, Mrs. James	ne pt 22	W st	O	25
1222		Bell, Archibald	sw pt 23	W st	O	9
1146		Benedict, Mrs. Lois L.	sw hf 140	T R	O	3
1228		Campbell, Archibald	se pt 23	W st	O	9
1173		Cantwell, Mrs. Sarah	e pt 124	T R	O	3

No. on Roll.	NAME.	No. of Lot.	Con- or Street.	P. O. Address.
1213	Douglas, William	se pt 22	W st O	9
1223	Errett, William	se pt 23	W st O	9
1225	Holmes, James	se pt 23	W st O	9
1219	Houston, Michael	se pt 23	W st O	9
1206	Hambly, John	cen pt sw hf 23	W st O	3
1207	Hambly, George	"	W st O	3
1208	Hambly, Edward	"	W st O	3
1220	McNaughton, Donald K	se pt 23	W st O	9
1056	McPherson, Mrs. Susan	sw pt 24	16 O	3
1221	Malcolmson, Hugh	se pt 23	W st O	9
1201	Mercer, John	sw pt 22	W st O	9
1166	Millns, Jesse	J36	T R O	19
1353	Millns, Mrs. Hannah	4 and 5	B'horn O	3
1143	Pardo, Mrs. Mary Ann	sw hf ne hf 142	T R O	3
1224	Piggott, John	se pt 23	W st O	9
1024	Rogers, Mrs. Jessie	e qr 18	15 O	3
1022	Sanford, William A	sw hf s qr 18	15 O	32
979	Scane, Ebenezer W	se hf 20	14 O	9
1045	Shaw, Robert	nw pt 24 and other pre	15 O	19
1227	Stevens, Nathan H	se pt 23	W st O	9
1012	Stover, Mrs. Almira	se pt 16 and other pre	15 O	3
1184	Tichborne, Mrs. James	pt 132	T R O	16
1167	Tyrrell, Mrs. Emily	sw pt 135	T R O	3
1226	Walker, John A	se pt 23	W st O	9
1229	Wilson, A. J	se pt 22	W st O	9

PART III.—List of Persons entitled to vote at Elections to the Legislative Assembly only.

1172	Cartwright, James	s pt 134	T R	M F	3
1213	Hearn, James	e cor 24	W St	M F	3
1212	Jarvis, Richard T	n cor sw hf 24	"	M F	3
1164	King, John	e pt 137	f R	M F	3
1163	McLean, Robert	pt 137	"	M F	3
1348	McTavish, Charles	4 Chat st	B'horn	M F	3
1136	Minor, John	cen pt 143	T R	M F	3
1047	Patchet, James W	s cor 24	15	M F	3
1209	Penguilly, John	cen pt 23	W St	M F	3
971	Rogers, William B	s cor 15	14	M F	2
1200	Smith, Dickson T	e cor 129	T R	M F	3
1147	Smithson, Frank	pt 142	"	M F	3
1148	Turner, Charles	sw pt 140	"	M F	3
1157	Watson, Samuel	n pt 143	"	M F	3
1182	Welland, William	ne pt 133	"	M F	3
1162	Wells, Edward	pt 137	"	M F	3

Aggregate number of names of persons in the foregoing list qualified to serve as Jurors, 856.

I, JOHN G. STEWART, Clerk of the Municipality of the Township of Raleigh, in the County of Kent, do hereby certify that Parts One and Three of the within list constitute a correct list for the year 1892 of all persons appearing by the last revised Assessment Roll of the said Municipality to be entitled to vote at elections for Members of the Legislative Assembly; and that Parts One and Two constitute a correct list for said year of all persons appearing by the said Roll to be entitled to vote at Municipal elections in said Municipality; and I hereby call upon all electors to examine the said list, and if any omissions or other errors are perceived therein, to take immediate proceedings to have the said errors corrected according to law.

Dated this First day of July, 1892.

J. G. STEWART,
Clerk of the said Municipality

