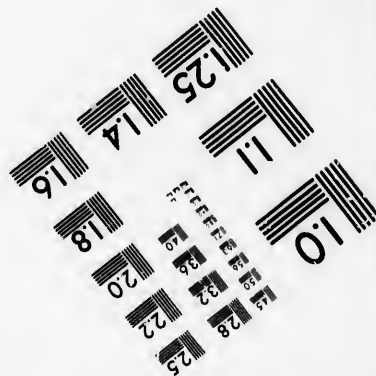
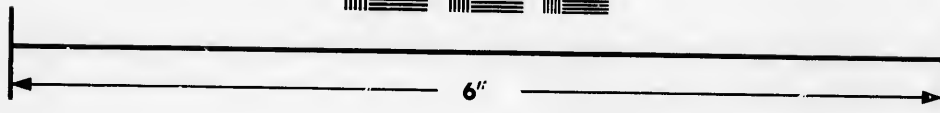
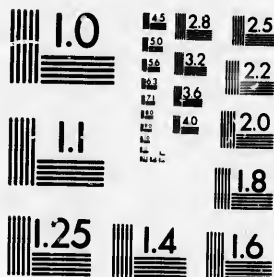

**IMAGE EVALUATION
TEST TARGET (MT-3)**



**Photographic
Sciences
Corporation**

23 WEST MAIN STREET
WEBSTER, N.Y. 14380
(716) 872-4503



**CIHM/ICMH
Microfiche
Series.**

**CIHM/ICMH
Collection de
microfiches.**



Canadian Institute for Historical Microreproductions / Institut canadien de microreproductions historiques



© 1986

Technical and Bibliographic Notes/Notes techniques et bibliographiques

The Institute has attempted to obtain the best original copy available for filming. Features of this copy which may be bibliographically unique, which may alter any of the images in the reproduction, or which may significantly change the usual method of filming, are checked below.

L'Institut a microfilmé le meilleur exemplaire qu'il lui a été possible de se procurer. Les détails de cet exemplaire qui sont peut-être uniques du point de vue bibliographique, qui peuvent modifier une image reproduite, ou qui peuvent exiger une modification dans la méthode normale de filmage sont indiqués ci-dessous.

- | | |
|--|--|
| <input type="checkbox"/> Coloured covers/
Couverture de couleur | <input type="checkbox"/> Coloured pages/
Pages de couleur |
| <input type="checkbox"/> Covers damaged/
Couverture endommagée | <input checked="" type="checkbox"/> Pages damaged/
Pages endommagées |
| <input type="checkbox"/> Covers restored and/or laminated/
Couverture restaurée et/ou pelliculée | <input type="checkbox"/> Pages restored and/or laminated/
Pages restaurées et/ou pelliculées |
| <input type="checkbox"/> Cover title missing/
Le titre de couverture manque | <input checked="" type="checkbox"/> Pages discoloured, stained or foxed/
Pages décolorées, tachetées ou piquées |
| <input type="checkbox"/> Coloured maps/
Cartes géographiques en couleur | <input type="checkbox"/> Pages detached/
Pages détachées |
| <input type="checkbox"/> Coloured ink (i.e. other than blue or black)/
Encre de couleur (i.e. autre que bleue ou noire) | <input checked="" type="checkbox"/> Showthrough/
Transparence |
| <input type="checkbox"/> Coloured plates and/or illustrations/
Planches et/ou illustrations en couleur | <input type="checkbox"/> Quality of print varies/
Qualité inégale de l'impression |
| <input type="checkbox"/> Bound with other material/
Relié avec d'autres documents | <input type="checkbox"/> Includes supplementary material/
Comprend du matériel supplémentaire |
| <input type="checkbox"/> Tight binding may cause shadows or distortion
along interior margin/
La reliure serrée peut causer de l'ombre ou de la
distorsion le long de la marge intérieure | <input type="checkbox"/> Only edition available/
Seule édition disponible |
| <input type="checkbox"/> Blank leaves added during restoration may
appear within the text. Whenever possible, these
have been omitted from filming/
Il se peut que certaines pages blanches ajoutées
lors d'une restauration apparaissent dans le texte,
mais, lorsque cela était possible, ces pages n'ont
pas été filmées. | <input type="checkbox"/> Pages wholly or partially obscured by errata
slips, tissues, etc., have been refilmed to
ensure the best possible image/
Les pages totalement ou partiellement
obscurcies par un feuillet d'errata, une pelure,
etc., ont été filmées à nouveau de façon à
obtenir la meilleure image possible. |
| <input checked="" type="checkbox"/> Additional comments: [Printed ephemera] 1 sheet (verso blank)
Commentaires supplémentaires: | |

This item is filmed at the reduction ratio checked below/
Ce document est filmé au taux de réduction indiqué ci-dessous.

10X	14X	18X	22X	26X	30X
<input type="checkbox"/>	<input type="checkbox"/>	<input type="checkbox"/>	<input type="checkbox"/>	<input checked="" type="checkbox"/>	<input type="checkbox"/>
12X	16X	20X	24X	28X	32X

The copy filmed here has been reproduced thanks to the generosity of:

New Brunswick Museum
Saint John

The images appearing here are the best quality possible considering the condition and legibility of the original copy and in keeping with the filming contract specifications.

Original copies in printed paper covers are filmed beginning with the front cover end ending on the last page with a printed or illustrated impression, or the back cover when appropriate. All other original copies are filmed beginning on the first page with a printed or illustrated impression, and ending on the last page with a printed or illustrated impression.

The last recorded frame on each microfiche shall contain the symbol \rightarrow (meaning "CONTINUED"), or the symbol ∇ (meaning "END"), whichever applies.

Maps, plates, charts, etc., may be filmed at different reduction ratios. Those too large to be entirely included in one exposure are filmed beginning in the upper left hand corner, left to right and top to bottom, as many frames as required. The following diagrams illustrate the method:

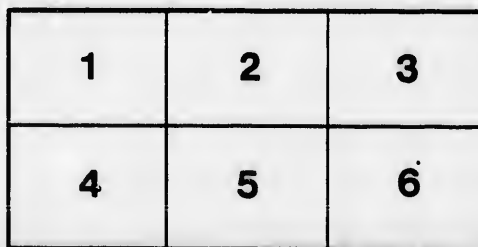
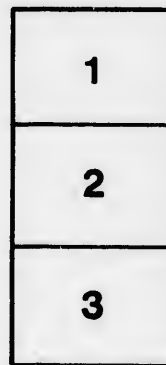

L'exemplaire filmé fut reproduit grâce à la générosité de:

New Brunswick Museum
Saint John

Les images suivantes ont été reproduites avec le plus grand soin, compte tenu de la condition et de la netteté de l'exemplaire filmé, et en conformité avec les conditions du contrat de filmage.

Les exemplaires originaux dont la couverture en papier est imprimée sont filmés en commençant par le premier plat et en terminant soit par la dernière page qui comporte une empreinte d'impression ou d'illustration, soit par le second plat, selon le cas. Tous les autres exemplaires originaux sont filmés en commençant par la première page qui comporte une empreinte d'impression ou d'illustration et en terminant par la dernière page qui comporte une telle empreinte.

Un des symboles suivants apparaîtra sur la dernière image de chaque microfiche, selon le cas: le symbole \rightarrow signifie "A SUIVRE", le symbole ∇ signifie "FIN".

Les cartes, planches, tableaux, etc., peuvent être filmés à des taux de réduction différents. Lorsque le document est trop grand pour être reproduit en un seul cliché, il est filmé à partir de l'angle supérieur gauche, de gauche à droite, et de haut en bas, en prenant le nombre d'images nécessaire. Les diagrammes suivants illustrent la méthode.

ire
détails
es du
modifier
er une
filmage

es

errata
d to

t
e pelure,
on à



32X

RUL AND REGULA TO BE OBSERVE PROVINCIAL PE

FIRST.

The Keeper of the said House of Correction shall reside therein; he shall not be a^d under Sheriff or Bailiff, nor shall he be concerned in any occupation or trade whatsoever; no such Keeper shall sell, nor shall any person in trust for him or employed by him, sell or have any benefit or advantage from the sale of any article to any Prisoner, nor shall he directly or indirectly have any interest in any contract or agreement for the supply of such Gaol.

SECOND.

A Matron shall be appointed for the same, who shall reside therein, and it shall be the duty of the Matron constantly to superintend the Female Prisoners.

THIRD.

The Keeper shall, as far as may be practicable, visit every Ward and see every Prisoner, and inspect every Cell, once at least in every twenty-four hours, and when the Keeper or any other Officer shall visit the Female Prisoners, he shall be accompanied by the Matron, or in case of her unavoidable absence, by some Female Officer of the Prison.

FOURTH.

The Keeper shall keep a Journal, in which he shall record all punishments inflicted by his authority or by that of the visiting Commissioner, and the day when such punishments shall have taken place, and all other occurrences within the said House of Correction, in such manner as shall be directed by the Regulations to be made by this Act; which Journal shall be produced and shewn to the Commissioners.

FIFTH.

Due provision shall be made for the enforcement of hard labour; the means of hard labour shall be provided, and the materials requisite for the employment of Prisoners shall be purchased under such regulations as shall

FOURTEENTH.

All Prisoners shall be allowed as much air and exercise as shall be proper for the preservation of their health.

FIFTEENTH.

No Tap shall be kept in the Prison, nor shall any kind be admitted for the use of any of the Prisoners, on any pretence whatsoever, unless by a Written Order of the Governor, and the quantity and for whose use. No Wine, Beer, or other Liquors shall be admitted for the use of any Prisoners, and in such manner and at such times as shall be hereinafter to be made in pursuance of this Act.

SIXTEENTH.

No Gaming shall be permitted, and the Keeper shall have the Dice, Cards and other Instruments of Gaming.

SEVENTEENTH.

No Money shall be taken from any Prisoner, on any pretence whatsoever, or for any account, or at any other time; but the Keeper of the Prison, shall take charge of the Money and Goods of the Prisoners, and safe keeping and custody, to be duly returned to the Prisoners.

EIGHTEENTH.

On the death of a Prisoner, notice shall be given to one of the Visiting Commissioners, as well as to the nearest Relative of the Deceased, and to the nearest Relative of the Deceased.

NINETEENTH.

No Money shall be taken from any Prisoner, on any pretence whatsoever, or for any account, or at any other time; but the Keeper of the Prison, shall take charge of the Money and Goods of the Prisoners, and safe keeping and custody, to be duly returned to the Prisoners.

RULES

AND

REGULATIONS

OBSERVED IN THE

STATE PENITENTIARY.

FOURTEENTH.

Prisoners shall be allowed as much air and exercise as may be deemed necessary for the preservation of their health.

FIFTEENTH.

Prisoners shall be kept in the Prison, nor shall Spirituous Liquors of any kind be for the use of any of the Prisoners therein, under any pretence, unless by a Written Order of the Surgeon, specifying the quantity and whose use. No Wine, Beer, Cider, or other Fermented Liquors shall be admitted for the use of any Prisoners, except in such quantities and in such manner and at such times as shall be allowed by the Rules and Regulations made in pursuance of this Act.

SIXTEENTH.

Prisoners shall not be permitted, and the Keeper shall seize and destroy all Gaming Instruments of any kind.

SEVENTEENTH.

Prisoners shall not be taken from any Prisoner, on his or her entrance into the Prison, on any pretence whatsoever, or from any person on his or her behalf, at any other time; but the Keeper, if directed by the Rules and Regulations, shall take charge of the Money and Effects of every Prisoner, for the purpose of custody, to be duly returned to such Prisoner.

EIGHTEENTH.

When a Prisoner dies, notice shall be given by the Keeper forthwith to the Visiting Commissioners, as well as to the Coroner of the District, and to the nearest Relative of the Deceased, where practicable.

NINETEENTH.

Prisoners shall not be employed in any way, nor any person in trust for

TWENTY-SEVENTH.

Prisoners shall not be guilty of any indecency either in word or action.

TWENTY-EIGHTH.

Every Prisoner shall at all times strictly and implicitly obey the orders of the Keeper, Under Keepers and Matron, and while at work shall diligently employ and exert himself or herself to the best of his or her ability.

TWENTY-NINTH.

Any Prisoner or Prisoners offending against any one or more of the Rules and Regulations, shall, on the same becoming known to the Keeper, or any Under Keeper or Matron, be forthwith confined to his or her Cell, at the discretion of the Keeper or Superintendent, for a period not exceeding three days, except by order of the Board, the Chairman, or attending Commissioner, by whom an extended period of confinement may be ordered, and the Diet of Prisoners while undergoing any punishment by confinement shall be restricted to Bread and Water only.

THIRTIETH.

The Chaplain, or such person as he may appoint or authorize, shall attend at the Penitentiary once on every Sunday, and perform Divine Service as directed by the Tenth Rule.

THIRTY-FIRST.

The Surgeon shall visit the Prison not less than once in each week, and examine into the state of the health of all the inmates, and attend otherwise as frequently as the health of the Prisoners may require, and also when required so to do by the Keeper, Matron, Chairman, or any Visiting Commissioner, he is also required to keep a Journal, in which is to be entered the date of every attendance for performance of his duty.

by some Female Officer of the Prison.

FOURTH.

The Keeper shall keep a Journal, in which he shall record all punishments inflicted by his authority or by that of the visiting Commissioner, and the day when such punishments shall have taken place, and all other occurrences within the said House of Correction, in such manner as shall be directed by the Regulations to be made by this Act; which Journal shall be produced and shewn to the Commissioners.

FIFTH.

Due provision shall be made for the enforcement of hard labour; the means of hard labour shall be provided, and the materials requisite for the employment of Prisoners shall be purchased under such regulations as shall be made for the purpose by the Commissioners. If the work to be performed by the Prisoners be of such a nature as to require previous instruction, proper persons shall be appointed to afford the same.

SIXTH.

The Male and Female Prisoners shall be confined in separate parts of the Establishment, so as to prevent them from conversing or holding any intercourse with each other.

SEVENTH.

Female Prisoners shall in all cases be attended by Female Officers.

EIGHTH.

Every Prisoner shall, unless prevented by sickness, be employed so many hours in every day, not exceeding ten, exclusive of the time allowed for meals, as shall be directed by the Rules and Regulations to be made under this Act, except on Sundays, Christmas Days, Good Friday and other Days appointed by authority for fasting or thanksgiving.

NINTH.

Prayers to be selected from the Liturgy of the Church of England by the Chaplain, the Keeper, or by some other person as by the Rules and Regulations shall be directed, and portions of the Scriptures shall be read to the Prisoners, when assembled for instruction, by the Chaplain or such person as he may appoint or authorize.

TENTH.

Prisoners shall attend Divine Service on Sundays, and on all other days when such service is performed, unless prevented by illness or some other reasonable cause, to be allowed by the Keeper, or unless their attendance be dispensed with by one of the Visiting Commissioners.

ELEVENTH.

Every Prisoner shall be allowed a sufficient quantity of plain wholesome food, to be regulated by the Commissioners; regard being had to the nature of the labour required from or performed by such Prisoners, so that the allowance of food may be duly apportioned thereto, and it shall be lawful for the Commissioners to order for such Prisoners as are not able to work, such allowance of food as the said Commissioners may think necessary; Prisoners under the care of the Surgeon shall be allowed such diet as he may direct.

TWELFTH.

Every Prisoner shall be provided with suitable Bedding, and every Male Prisoner with a separate Bed, Hammock or Cot, either in a separate Cell, or in a Cell with not ^{less} more than two other Male Prisoners.

THIRTEENTH.

The Walls and Enterings of the Wards, Cells, Rooms and Passages used by Prisoners throughout the Building, shall be scraped and lime-washed, at least once in a year. The day Rooms, work Rooms, Passages and sleeping Cells shall be washed or cleansed once a week or oftener, if requisite.

No Money shall be taken from any Prisoner in the Building, on any pretence whatsoever, or account, or at any other time; but the Keeper of the Prison, shall take charge of the Money and safe keeping and custody, to be duly returned

EIGHTEENTH.

On the death of a Prisoner, notice shall be given to one of the Visiting Commissioners, as well as to the nearest Relative of the Deceased.

NINETEENTH.

No Keeper nor Officer of the Establishment or employed by him, shall let, or have any benefit or letting any article, or any dealing whatsoever.

TWENTIETH.

If the Keeper shall not visit every Ward and inspect every Cell, once at least in every twelvemonth, he shall state the cause of such omission in his Journal.

TWENTY-FIRST.

The Wards, Cells and Yards allotted to Female Prisoners by Keys in the custody of the Matron, and those securing the Wards, Cells and Yards allotted to Male Prisoners.

TWENTY-SECOND.

No Prisoner shall be employed as Turnkey, Yardswoman, Overseer, Monitor or Schoolmaster in the Establishment, or in the service of any Officer, without the instruction of any other Prisoner.

TWENTY-THIRD.

Every order of the Surgeon for the admission of Tobacco, or other prohibited articles, shall be recorded by him in his Journal, as well as an account of the name of his or her disease, and a description of the nature and any other treatment which he may order.

TWENTY-FOURTH.

Every Prisoner shall, on being received into the Prison, be washed and cleansed, have his or her hair cut, and shall receive a Number with the Prison Dress, and shall receive a Number at all times be known and distinguished, and shall be required to keep themselves clean and to conform to such regulations for that purpose as the Keeper of the Prison.

TWENTY-FIFTH.

Every Prisoner shall keep the Prison Cloth clean, and shall not use Implements and other articles which may be used in the Prison, without order, and shall not injure or defile his or her Cell, or any other part of the Prison, by writing, marking, cutting, scratching, destroying or defiling the same.

TWENTY-SIXTH.

Every Prisoner shall at all times keep strict order, and shall not speak to any other Prisoner, Keeper, Chaplain, Surgeon or Matron, on any subject relating to his or her health, comfort or occupation.

shall be taken from any Prisoner, on his or her entrance into any pretence whatsoever, or from any person on his or her any other time; but the Keeper, if directed by the Rules of take charge of the Money and Effects of every Prisoner, for custody, to be duly returned to such Prisoner.

EIGHTEENTH.

of a Prisoner, notice shall be given by the Keeper forthwith visiting Commissioners, as well as to the Coroner of the Dis-nearest Relative of the Deceased, where practicable.

NINETEENTH.

or Officer of the Establishment, nor any person in trust for him, shall let, or have any benefit or advantage from the loan article, or any dealing whatsoever to or with any Prisoner.

TWENTIETH.

er shall not visit every Ward and see every Prisoner, and all, once at least in every twenty-four hours, the Keeper shall of such omission in his Journal.

TWENTY-FIRST.

Cells and Yards allotted to Female Prisoners, shall be locked custody of the Matron, and secured by Locks different from the Wards, Cells and Yards allotted to the Male Prisoners.

TWENTY-SECOND.

shall be employed as Turnkey, Assistant Turnkey, Wardsman, ceer, Monitor or Schoolmaster, or in the discipline of the or in the service of any Officer thereof, or in the service and y other Prisoner.

TWENTY-THIRD.

of the Surgeon for the admission of Spirituous Liquors or er prohibited articles, shall be in writing, and shall be entered urnal, as well as an account of the state of every sick Prisoner, s or her disease, and a description of the medicine and diet, eatment which he may order for such Prisoner.

TWENTY-FOURTH.

er shall, on being received into the Penitentiary, be well ansed, have his or her hair cut, if required, and be clothed Dress, and shall receive a Number by which he or she shall own and distinguished, and to which he or she shall answer, quired to keep themselves clean and decent in their person, to such regulations for that purpose, as shall be made by the rison.

TWENTY-FIFTH.

er shall keep the Prison Clothes, Bedding, Furniture, Tools, l other articles which may be used by him or her in good vilfully or carelessly destroying or injuring the same, and shall file his or her Cell, or any other part of the Premises, either rking, cutting, scratching, destroying, or in any manner injure ne.

TWENTY-SIXTH.

er shall at all times keep strict silence and be of quiet and ur, and shall not speak to any person, except to the Commis- s, Chaplain, Surgeon or Matron, and then only on matters r her health, comfort or occupation.

THIRTIETH.

The Chaplain, or such person as he may appoint or authorize, shall attend at the Penitentiary once on every Sunday, and perform Divine Service as directed by the Tenth Rule.

THIRTY-FIRST.

The Surgeon shall visit the Prison not less than once in each week, and examine into the state of the health of all the inmates, and attend otherwise as frequently as the health of the Prisoners may require, and also when required so to do by the Keeper, Matron, Chairman, or any Visiting Commissioner, he is also required to keep a Journal, in which is to be entered the date of every attendance for performance of his duty, with any observations which may occur to him, and sign the same, the said Journal to be left in the Prison for the inspection of the Commissioners.

THIRTY-SECOND.

The Keeper shall as soon as possible after the admission of a Prisoner, note down in a Register, to be kept by him for the purpose, the Prisoner's age, height, features, &c.; he shall also enter or cause to be entered in the Prisoners' Property-book, an inventory of all Money, Clothes and other Effects which the Prisoner may have on his admission, or which from time to time may be sent to the Prisoner for his or her use,—he shall take charge of such Money, Clothes and other Effects, for safe custody only, and for the purpose of being restored as may be directed by the Board or by one or more of the visiting Commissioners, or in case of misdemeanments; deductions being first made for any wilful damage done by the Prisoner to Prison property.

THIRTY-THIRD.

Any near Relation or Friend may be allowed to see a Prisoner dangerously ill, under an Order in writing signed by a Commissioner and the Surgeon, if they consider such visit advisable, and the Prisoner requests it—such Order to be entered in the Keeper's Journal and Order-Book.

THIRTY-FOURTH.

The Keeper may admit Visitors not having relations or friends amongst the Prisoners, and whose object is to see and examine the Institution, by an Order signed by a Commissioner—such Order and the Name and Residence of any Visitor to be entered in the Keeper's Journal; such Visitors are not to speak to any Prisoner, and it shall be the duty of such Keeper to make the Rule known to all such Visitors at the time of admission.

THIRTY-FIFTH.

The Keeper shall see carried into effect the written directions of the Surgeon for separating Prisoners labouring under infectious Complaints, or suspected thereof, and for cleansing, disinfecting and lime-washing any Apartment occupied by such Prisoner, and for washing, disinfecting, fumigating or destroying any foul or suspected Apparel.

THIRTY-SIXTH.

The Keeper may seize any person bringing in any spirituous or fermented Liquors contrary to the Rules, or carrying into the Penitentiary, or attempting by throwing over the Walls or by other means to introduce into the Prison any Letters, Tobacco, or other articles not allowed by the Rules, and may take the person so offending before a Justice.

THIRTY-SEVENTH.

The Rules to be read over to each and every Prisoner on admission, and to all the Prisoners on the Monday Morning of every week.

