

THE  
PRINCE EDWARD ISLAND  
CALENDAR,  
FOR THE YEAR OF OUR LORD  
1845;

Being the First after Bissextile or leap Year, and the  
latter part of the EIGHTH, and the beginning of  
the NINTH year of the Reign of Her Majesty  
QUEEN VICTORIA.

—◆—  
CONTAINING

EVERY THING NECESSARY FOR AN ALMANACK,  
AND A GREAT VARIETY OF OTHER MATTERS.

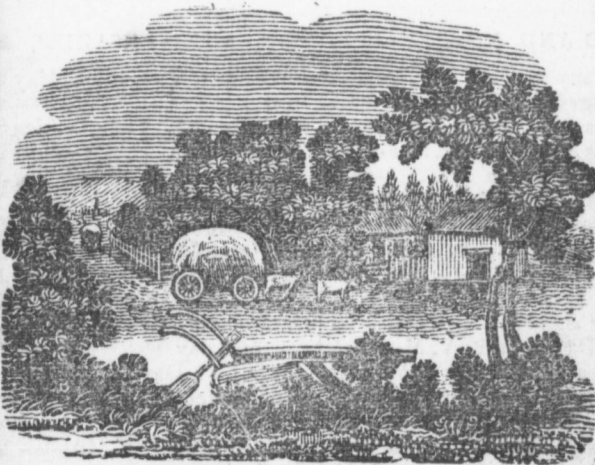

CHARLOTTE-TOWN,  
SOLD BY JAMES D. HASZARD,  
PRINTER TO THE QUEEN'S MOST EXCELLENT MAJESTY.

EXPLANATION OF CHARACTERS AND ABBREVIATIONS

USED IN THIS ALMANACK.

☉ Sun	♋ Conjunction	SIGN'S OF THE ZODIAC.
☾ Moon	♌ Opposition	
☿ Mercury	♍ Ascending node	
♀ Venus	♎ Descending node	
♁ The Earth	N. North. E. East	
♂ Mars	S. South. W. West	
Ceres	° Degrees	
Pallas	' Minutes of Arc.	
Vesta	" Seconds of Arc.	
Jupiter	h. Hours	
Juno	m. Minutes of time	♈ Aries governs the face &
♄ Saturn	s. Seconds of time	♉ Taurus - neck. [head
♁ The Georgian	m. Morning	♊ Gemini - - - arms
☐ Quadrature	a. Afternoon.	♋ Cancer - - - breast
		♌ Leo - - - heart
		♍ Virgo - - - bowels
		♎ Libra - - - reins
		♏ Scorpio - - - secrets
		♐ Sagittarius - - thighs
		♑ Capricornus - - knees
		♒ Aquarius - - legs
		♓ Pisces - - - feet

COMMON NOTES FOR 1845.

Golden Number..... 3	Dominical Letter..... E
Epact (Moon's age Jan'y 1) 22	Roman Indiction..... 3
Solar Cycle... 6	Julian Period..... 6558

FIXED AND MOVEABLE FEASTS, ANNIVERSARIES, &c.

Epiphany..... Jan. 6	Birth of Q. Vict. 1819, May 24
Septuagesima Sunday — 19	Rest. K. Chas. II..... 29
K. Charles I. Martyrdom — 30	Accession Q. Victoria June 20
Shrove Sunday..... Feb. 2	Proclamation (1837) — 21
Ash Wednesday..... — 5	St. John Baptist-Mid- } — 24
1st Sunday in Lent.... — 9	summer day }
St. David..... March 1	Coronation Q. Victoria — 28
Palm Sunday .. — 16	St. Peter & St. Paul — 29
St. Patrick..... — 17	Q. Adelaide, b. 1792, Aug. 13
Good Friday..... — 21	Prince Albert b. 1819 — 26
Easter Sunday..... — 23	St. Michael-Michael- } Sept 29
Lady Day—An. B. V. M.— 25	mas day }
St. George..... April 23	All Saint's Day..... Nov. 1
Princess Alice, b. 1843 — 25	Gunpowder Plot.... — 5
Rogation Sunday..... — 27	Prince of Wales, b. '41 — 9
Ascension Day..... May 1	Princess Royal, b. '40 — 21
Pentecost—Whit Sun. — 11	St. Andrew..... } --- 30
Trinity Sunday..... — 18	1st Sun. in Advent. }
Corpus Christi, Fete Dieu— 22	Christmas Day..... — 25

M  
VENUS, v  
be the even  
MERCURY  
ing star unt  
MARS, WI  
be the morn  
SATURN,  
will be the  
JUPITER,  
will be the

Vernal  
Summer  
Autumn  
Winter

Character  
Dista

Characters  
and  
Names, -

☉ The Sun  
☿ Mercury  
♀ Venus  
♁ The Earth  
♂ Mars  
♃ Jupiter  
♄ Saturn  
♁ Herschel  
☾ The Moon  
In round nu  
piter, to 77 th

There will  
two of the Mo  
I. May 5, an  
America, but  
of Europe and  
II. May 8,  
ern limb of the  
First contac  
Least distan  
Last contact

## MORNING AND EVENING PLANETS.

VENUS, will be morning star until May 18, after which it will be the evening star until the close of the year.

MERCURY, will be evening star until May 8, thence the morning star until the end of the year.

MARS, will be the evening star until Aug. 9, after which it will be the morning star.

SATURN, will be the evening star until Feb'y 2, after which it will be the morning star.

JUPITER, will be the evening star until April 4, after which it will be the morning star.

## EQUINOXES AND SOLSTICES.

Vernal Equinox, March 20.

Summer Solstice, June 21.

Autumnal Equinox, September 23.

Winter Solstice, December 21.

Characters and names of the Planets, with their Diameters, Distances, Revolutions, and Proportional Bulks.

Characters and Names.	Diameters. Miles.	Mean dist. from ☉. Miles.	Rev. round ☉. Days.	Proport. bulk, the Earth being 1.
☉ The Sun	892163			1,405,851,
☿ Mercury	2999	36,841,327	87,97	,0534
♀ Venus	7660	68,841,768	224,70	,8897
⊕ The Earth	7964	95,173,127	365,25	1,
♂ Mars	4118	145,014,532	686,98	,1382
♃ Jupiter	92572	495,164,461	4,332,59	1,570,51
♄ Saturn	75304	907,834,568	10,758,32	845,4
♁ Herschel	34585	1825,735,123	30,688,71	81,9
☾ The Moon	2174	same as ⊕.	27,32	,0203

In round numbers the Earth is equal in bulk to 50 Moons, Jupiter, to 77 thousands, and the sun to 69 millions.

## ECLIPSES IN 1845.

There will be FOUR Eclipses this year, two of the SUN, and two of the MOON; and a Transit of the Planet MERCURY.

I. May 5, an Annular eclipse of the SUN, *invisible* in North America, but may be seen by the greater part of the Inhabitants of Europe and Asia.

II. May 8, a transit of the Planet Mercury across the southern limb of the Sun, *visible* in all parts of North America:—

First contact of limbs 11h 36m 19s. A. M.

Least distance of centres 3h 1m 15s. P. M.

Last contact of limbs. 6h 7m P. M.

} mean time.

The ingress will be visible in Great Britain and Ireland, Spain, North Western part of Africa, and North and South America. The egress in North America, North Eastern extremity of South America, Australia, the Chinese Empire, Kamschatka and Siberia.—This transit may be seen by the naked eye, but much better with a piece of smoked glass.—The apparent diameter of Mercury on this occasion, will be to that of the Sun, as 1 is to 164.

III. May 31, a total eclipse of the MOON, *invisible* in North America, but will be seen in China and New Holland.

IV. Oct. 30, an Annular eclipse of the SUN, *invisible* in North America, but may be seen in the Southern Ocean. This eclipse will be central and annular on the meridian in longitude 172 deg. 42 min. East from Greenwich, and latitude 75 deg 39 min. South.

131/2

V. Nov. 1<sup>st</sup>, a partial eclipse of the MOON, in the evening *visible* in all parts of North America.

	H.	M.	
First contact with the penumbra - - -	5	3	} mean time.
First contact with the shadow - - -	5	26	
Middle of the Eclipse - - - - -	8	5	
Last contact with the shadow - - - -	9	34	
Last contact with the penumbra - - -	10	57	

Duration of the Eclipse 3h. 18m.—The sight of this Eclipse will be interesting if the evening prove favourable.

EXPLANATION OF THE CALENDAR PAGES.

LEFT HAND PAGE.

COLUMN, 1st and 2d, contain the days of the month and of the week. 3d and 4th. The rising and setting in mean time, of the highest point, or of the *upper limb* of the sun, corrected for refraction.

5th. Days length in hours and minutes.

6th. The Equation of Time (or quantity by which the Sun is *slow* or *fast* of the clock), at noon, *apparent* time (not mean) at Greenwich.

7th. The Sun's declination, for the same as the Equation, 6th column.

8th. The rising or setting of the Moon. The setting being given from the New Moon to Full, and her rising from Full to New Moon.

9th. The Place of the Moon in the Ecliptic.

10th. The time of the Moon's southing, or passing the meridian.

11th. Days increase or decrease in hours and minutes.

The top of the columns of each month shows the moon's phases, or the times of new and full moon, and of the first and last quarters, or two quadratures with the sun.

The FARMERS CALENDAR is placed at the foot of the columns of each month.

1. Co
2. Su
3. Ti
4. ..
5. ..
6. ..

of that tide w  
four columns  
Water on the  
at Halifax, 7  
10h 15m.—a  
calculations in  
computation n  
the old mode  
time, by subtr  
calendar pages

TIME.—A  
commencem  
generally en  
acting up to  
can be no los  
time, and the  
Whatever  
time, and the  
the sun also  
the moon eve  
dered an ima  
life; the mor  
hood and yo  
evening is an  
the night sho  
time goes on,  
der the effect  
alterations it  
and the great  
gently improv  
from the natu  
the enviable  
communicate  
earnest desire  
the Almighty  
that we may  
sacred trust co  
account herea  
this world, and  
what ought to  
burden that de

## RIGHT HAND PAGE.

1. Contains the days of the month.
2. Sundays, Phenomena, Anniversaries, &c.
3. Time of High Water at Halifax, Nova-Scotia.
4. .... Annapolis, Nova-Scotia.
5. .... Charlotte Town, P. E. Island.
6. .... Windsor, N. S., and St. John N. B.

of that tide which immediately precedes the southing of the moon. These four columns being computed on the supposition, that the time of High Water on the days of New and Full moon (L'etablissement du port) is at Halifax, 7h. 15m.—at Annapolis, 10h. 45m.—at Charlotte Town, 10h. 15m.—and at Windsor, and St. John, N. B. 11h. 45m. All the calculations in this Almanack are made to *mean* solar time, a mode of computation now in general use, and which will very soon supersede the old mode of reckoning. Mean time can be converted into *apparent* time, by subtracting the quantity in the sixth column of the left hand calendar pages, when the Sun is *slow* of clock, and adding it when *fast*.

TIME.—A few words on time may not be inappropriate at the commencement of the present number. A year well begun, generally ends well, and our readers, by observing this rule, and acting up to it, may find the axiom a true one; at any rate they can be no losers by the trial. "Nothing is more precious than time, and those who misspend it are the greatest of all prodigals." "Whatever we see on every side, reminds us of the lapse of time, and the flux of life; the day and night succeed each other; the sun also rises, attains the meridian, declines, and sets, and the moon every night changes its form: the day has been considered an image of the year, and a year as a representation of life; the morning answers to the spring, and the spring to childhood and youth; the noon corresponds to the summer; the evening is an emblem of autumn, and autumn of declining life; the night shows the winter, and the winter the end of life: thus time goes on, and so does our life, and yet so little do we consider the effects of time, that we are continually surprised at the alterations it makes. "Avoid idleness as the bane of happiness, and the great corrupter of the soul. Cultivate industry, and diligently improve the small portion of time allotted to human life; from the natural desire of knowledge, the love of excellence, and the enviable distinction of power; from the benevolent wish to communicate happiness and relieve misery; and lastly, from an earnest desire of fulfilling the measure of duty required of us by the Almighty Father, and of 'so passing through things temporal, that we may finally lose not the things eternal.'" "Time is a sacred trust committed to us by God, of which we must give an account hereafter. Part of it is intended for the concerns of this world, and part of it for the next; if we delay till to-morrow what ought to be done to-day, we overcharge the morrow with a burden that does not belong to it."

1845.

JANUARY begins on WEDNESDAY.

Last Quarter, 1st d. 11h. 7m. Morning.  
 New Moon, 8th d. 2h. 58m. Morning.  
 First Quarter, 15th d. 4h. 36m. Morning.  
 Full Moon, 23rd d. 10h. 6m. Morning.  
 Last Quarter, 30th d. 9h. 41m. Afternoon.

D	D	☉'s upper limb		days length	☉ slw of clock.	☉'s dec. S.	☾ rises.	☾ pl.	☾ south-ing.	days incr. s.
M	W	rises.	sets.							
1	W	7 38 4	30	8 52	3 56	23° 0'	morn.	☾	5 30	0 4
2	Th	7 38 4	31	8 53	4 25	22 54	1 3	☾	6 19	0 5
3	F	7 37 4	32	8 55	4 52	22 49	2 11	☾	7 12	0 7
4	SA	7 37 4	33	8 56	5 20	22 42	3 20	☾	8 8	0 8
5	Su	7 37 4	34	8 57	5 47	22 36	4 29	☾	9 9	0 9
6	M	7 37 4	35	8 58	6 14	22 29	5 36	☾	10 12	0 10
7	Tu	7 37 4	36	8 59	6 40	22 21	6 31	☾	11 15	0 11
8	W	7 37 4	38	9 1	7 5	22 13	sets	☾	A. 17	0 13
9	Th	7 37 4	39	9 2	7 31	22 5	6 49	☾	1 15	0 14
10	F	7 36 4	40	9 3	7 55	21 56	8 6	☾	2 10	0 16
11	SA	7 36 4	41	9 4	8 19	21 46	9 12	☾	3 1	0 17
12	Su	7 36 4	42	9 5	8 42	21 37	10 23	☾	3 49	0 18
13	M	7 35 4	43	9 6	9 5	21 27	11 28	☾	4 35	0 21
14	Tu	7 35 4	44	9 8	9 27	21 16	morn.	☾	5 21	0 21
15	W	7 34 4	45	9 9	9 48	21 5	0 25	☾	6 6	0 23
16	Th	7 34 4	47	9 11	10 9	20 54	1 31	☾	6 52	0 25
17	F	7 33 4	48	9 13	10 29	20 42	2 29	☾	7 39	0 27
18	SA	7 33 4	49	9 15	10 48	20 30	3 28	☾	8 27	0 27
19	Su	7 31 4	50	9 16	11 7	20 17	4 20	☾	9 15	0 30
20	M	7 31 4	52	9 18	11 24	20 5	5 7	☾	10 4	0 33
21	Tu	7 30 4	53	9 21	11 41	19 51	5 50	☾	10 52	0 35
22	W	7 30 4	54	9 23	11 58	19 38	6 30	☾	11 40	0 36
23	Th	7 29 4	55	9 24	12 13	19 24	7 5	☾	8	0 38
24	F	7 28 4	57	9 26	12 27	19 9	rises	☾	M. 26	0 41
25	SA	7 27 4	58	9 29	12 41	18 55	7 15	☾	1 12	0 43
26	Su	7 26 5	0	9 31	12 54	18 40	8 41	☾	1 57	0 46
27	M	7 25 5	1	9 34	13 6	18 24	9 47	☾	2 43	0 48
28	Tu	7 24 5	2	9 36	13 18	18 8	10 52	☾	3 29	0 50
29	W	7 23 5	4	9 38	13 28	17 52	morn.	☾	4 17	0 53
30	Th	7 22 5	5	9 41	13 38	17 36	0 50	☾	5 7	0 55
31	F	7 21 5	7	9 46	13 47	17 19	1 10	☾	6 6	0 58

The following extract from the preface of a quaint old Almanack in the "Harleian Collection," answers so well, that the publisher gives it as an introduction to the Farmers Calendar:—"To all who buy Almanacks. Gentlemen; a good New-Year to ye: and I believe you wish the like to us too, for that is but manners; but this is not all I have to say to ye. Do you think these sheets were printed for nothing? No: the bookseller swears that if he thought you would not have bought um, he would never have published um: and he swears further, that

*Shaw*  
*Tal*  
*W...*  
*...*  
*...*

Thursday 2 January Snow Storm

Saturday 18 Snow Storm  
*Clear weather*

Wednesday 22 severe Snow Storm

Monday 27 English Mail (Sat)

Thursday 31 *Wet for the last 6 days*

b.	days	incr's.
0	0	4
9	0	5
2	0	7
9	0	8
9	0	9
2	0	10
5	0	11
7	0	13
6	0	14
0	0	16
0	0	17
0	0	18
0	0	21
0	0	21
0	0	23
0	0	25
0	0	27
0	0	27
0	0	30
0	0	33
0	0	35
0	0	36
0	0	38
0	0	41
0	0	43
0	0	46
0	0	48
0	0	50
0	0	53
0	0	55
0	0	58

at old  
that  
Calen-  
New-  
that is  
o you  
book-  
t um,  
, that







D Sun  
M An

- 1 Circum
- 2 & stat.
- 3
- 4 ♂ ♂
- E 2nd. S
- 6 Old Ch
- 7
- 8 High ti
- 9 h ♂ C
- 10
- 11 Sirius s
- E 1st Sun
- 13 ♀ ♂ C
- 14 ♀ ♂ C
- 15 Low ti
- 16
- 17
- 18 ☾ apog
- E Septua
- 20
- 21
- 22
- 23 High ti
- 24
- 25 Conv. o
- E Sexage
- 27 [Alde
- 28 ♂ rises
- 29 h ♂ C
- 30 K. Cha
- 31 Low ti

if you don  
you see, 't  
which you  
Order an  
to other in  
essential to  
*every thing*  
and of whi  
then shoul  
should foll  
governing  
siness; it  
stock, in h

JANUARY 31 Days.

Winter.

D M	Sundays, Weather, Anniversaries, &c.	High Water, mean time, at			
		Halifax. N. S.	Anna- polis.	Charlotte Town, P. E. I.	Windsor, & St. John
1	Circumcision	A 0	3 33	3 3	4 36
2	♀ stat. <i>Very cold</i>	0 53	4 23	3 53	5 23
3	<i>with some</i>	2 38	5 38	5 8	6 38
4	♂ ♂ ☽. <i>snow.</i>	3 37	7 7	6 37	8 7
E	2nd. Sun. aft. Christmas.	4 56	8 26	7 56	9 26
6	Old Christ. day. Epiphany	5 47	9 17	8 47	10 17
7	[☾ perigee.	6 47	10 17	9 47	11 17
8	High tides. <i>Blustering</i>	7 35	11 4	10 34	morn.
9	♂ ☾. <i>winds.</i>	8 15	11 45	11 15	0 45
10		9 53	morn.	11 52	1 0
11	Sirius sets 11h. 6m. <i>Snow</i>	9 33	1 3	morn.	2 3
E	1st Sun. aft. Epiph. ♀ ♂	10 13	1 43	1 13	2 43
13	☾ ☾ ☾. [☾.	10 49	2 19	1 49	3 19
14	♀ ☾ ☾. aph. <i>Very cold.</i>	11 49	3 19	2 49	4 19
15	Low tides,	morn.	3 35	3 0	4 35
16	<i>Clear fine</i>	0 28	3 58	3 28	4 58
17	<i>sky.</i>	1 41	5 11	4 41	6 11
18	☾ apogee.	3 7	6 37	6 7	7 37
E	Septuagesima S. ☉ ent. ☽	4 3	7 33	7 3	8 33
20	<i>Appearance</i>	5 2	8 32	8 2	9 32
21	<i>of snow.</i>	5 48	9 18	8 48	10 18
22		6 30	10 0	9 30	11 0
23	High tides.	7 7	10 37	10 7	11 37
24	<i>High winds.</i>	7 41	11 11	10 41	A 0
25	Conv. of St. Paul.	8 14	11 41	11 14	1 0
E	Sexagesima Sun. <i>more</i>	8 47	A 0	11 47	1 41
27	[Aldebaran sets 7h. 54m.	9 19	0 49	A 19	1 49
28	♂ rises 2h. 54m. <i>snow.</i>	9 54	1 24	0 54	2 24
29	♂ ☉.	10 37	2 7	1 37	3 7
30	K. Chas. I. Martyr. <i>Clear</i>	11 24	2 54	2 24	3 54
31	Low tides. <i>weather.</i>	A 0	3 50	3 0	4 50

if you dont buy um now, he will never print um again. Thus you see, 'tis in your power either to vex or please him. Do which you will, and so farewell."

Order and system, is of as much importance to the farmer as to other individuals, and a well arranged plan of operations is essential to continued success. "A place for every thing, and every thing in its place," is a first truth; a truth that proves itself, and of which the single enunciation is sufficient. The farmer then should have his farm divided according to system; his crops should follow each other in regular order; the influence of these governing principles should be felt in every department of his business; it should be seen in the feeding and management of his stock, in his fences and gates, and in his houses and barns.

1845.

FEBRUARY begins on SATURDAY.

New Moon, 6th d. 2h. 21m. Afternoon.

First Quarter, 14th d. 0h. 45m. Morning.

Full Moon, 22nd d. 2h. 32m. Morning.

D	D	☉	supper	Days	☉	☉	☾	D	☾	Days
W	limb	sets.	length	slw.	's	rises.	pl.	south-	incr's.	
	rises.		of	of	dec. S.			ing.		
			clock.	clock.						
1	SA	7 20 5 8	9 48 13 55	17° 2'	2 16	↑	6 57	1 0		
2	Su	7 19 5 9	9 50 14 3	16 45	3 20	↑	7 56	1 2		
3	M	7 18 5 11	9 53 14 9	16 27	4 20	☽	8 58	1 5		
4	Tu	7 15 5 12	9 55 14 15	16 10	5 15	☽	9 58	1 7		
5	W	7 15 5 14	9 59 14 20	15 51	5 59	☽	10 57	1 11		
6	Th	7 14 5 15	10 1 14 24	15 33	sets.	☽	11 53	1 13		
7	F	7 13 5 17	10 4 14 27	15 14	6 52	☽	A. 46	1 16		
8	SA	7 12 5 18	10 6 14 30	14 55	8 12	☽	1 37	1 18		
9	Su	7 10 5 19	10 9 14 32	14 36	9 12	☽	2 25	1 21		
10	M	7 9 5 21	10 12 14 33	14 17	10 15	☽	3 12	1 24		
11	Tu	7 7 5 22	10 15 14 33	13 57	11 16	☽	3 59	1 27		
12	W	7 6 5 23	10 17 14 32	13 37	morn.	☽	4 46	1 29		
13	Th	7 5 5 25	10 20 14 31	13 17	0 15	☽	5 33	1 32		
14	F	7 3 5 27	10 21 14 29	12 57	1 20	☽	6 21	1 36		
15	SA	7 2 5 28	10 26 14 26	12 36	2 8	☽	7 9	1 38		
16	Su	7 1 5 30	10 29 14 22	12 15	2 58	☽	7 58	1 41		
17	M	6 59 5 31	10 32 14 18	11 54	3 45	☽	8 46	1 44		
18	Tu	6 58 5 32	10 34 14 13	11 33	4 25	☽	9 34	1 46		
19	W	6 57 5 33	10 35 14 7	11 12	5 2	☽	10 21	1 48		
20	Th	6 55 5 35	10 40 14 0	10 50	5 32	☽	11 7	1 52		
21	F	6 53 5 36	10 43 13 53	10 29	rises.	☽	11 53	1 55		
22	SA	6 51 5 38	10 47 13 45	10 7	6 27	☽	1 59	1 59		
23	Su	6 49 5 39	10 50 13 37	9 45	7 35	☽	M. 39	2 2		
24	M	6 48 5 40	10 52 13 28	9 23	8 41	☽	1 26	2 4		
25	Tu	6 46 5 42	10 56 13 18	9 1	9 56	☽	2 14	2 8		
26	W	6 44 5 43	10 59 13 8	8 33	10 59	☽	3 4	2 11		
27	Th	6 43 5 44	11 1 12 57	8 16	morn.	☽	3 57	2 13		
28	F	6 41 5 46	11 5 12 46	7 53	0 12	☽	4 52	2 17		

Trees may be pruned this Month; and if Orchards are subjected to this operation, as they should be, the fruit will be greatly improved. It is wrong to suffer years to elapse without pruning; since when it is then done, the cutting out of branches of many years growth, makes large wounds and injures the tree. It will do cattle and sheep good to have the privilege of browsing the prunings as they fall from the trees. A little labour expended on the Orchard every year, will be better than heavy and close prunings at once. In pruning, the great object is to so thin the branches that the sun and air can penetrate every part. If you have young fruit trees, around which the snow is lying, it is a good plan to tread it firmly around them to keep the field mice from gnawing the bark, and killing the trees. Often as we have alluded to the subject of the improvement of fruit, we cannot

*Settled*  
*Settled*  
*Summ*  
*Min*  
*Tree*  
*Tree*  
*appear*  
*White*

Saturday 1<sup>st</sup> February  
Extremely cold

---

Sunday 2<sup>nd</sup> Candlemas day

---

Monday 3<sup>rd</sup>

---

Tuesday 4<sup>th</sup>

---

Wednesday 5<sup>th</sup> Wind E, with  
apparently snow, snow about noon  
which turns to hail

Days.  
incr's.

1 0  
1 2  
1 5  
1 7  
1 11  
1 13  
1 16  
1 18  
1 21  
1 24  
1 27  
1 29  
1 32  
1 36  
1 38  
1 41  
1 44  
1 46  
1 48  
1 52  
1 55  
1 59  
2 2  
2 4  
2 8  
2 11  
2 13  
2 17

ected  
atly  
run-  
s of  
ree.  
sing  
ded  
lose  
the  
you  
s a  
nice  
ave  
not



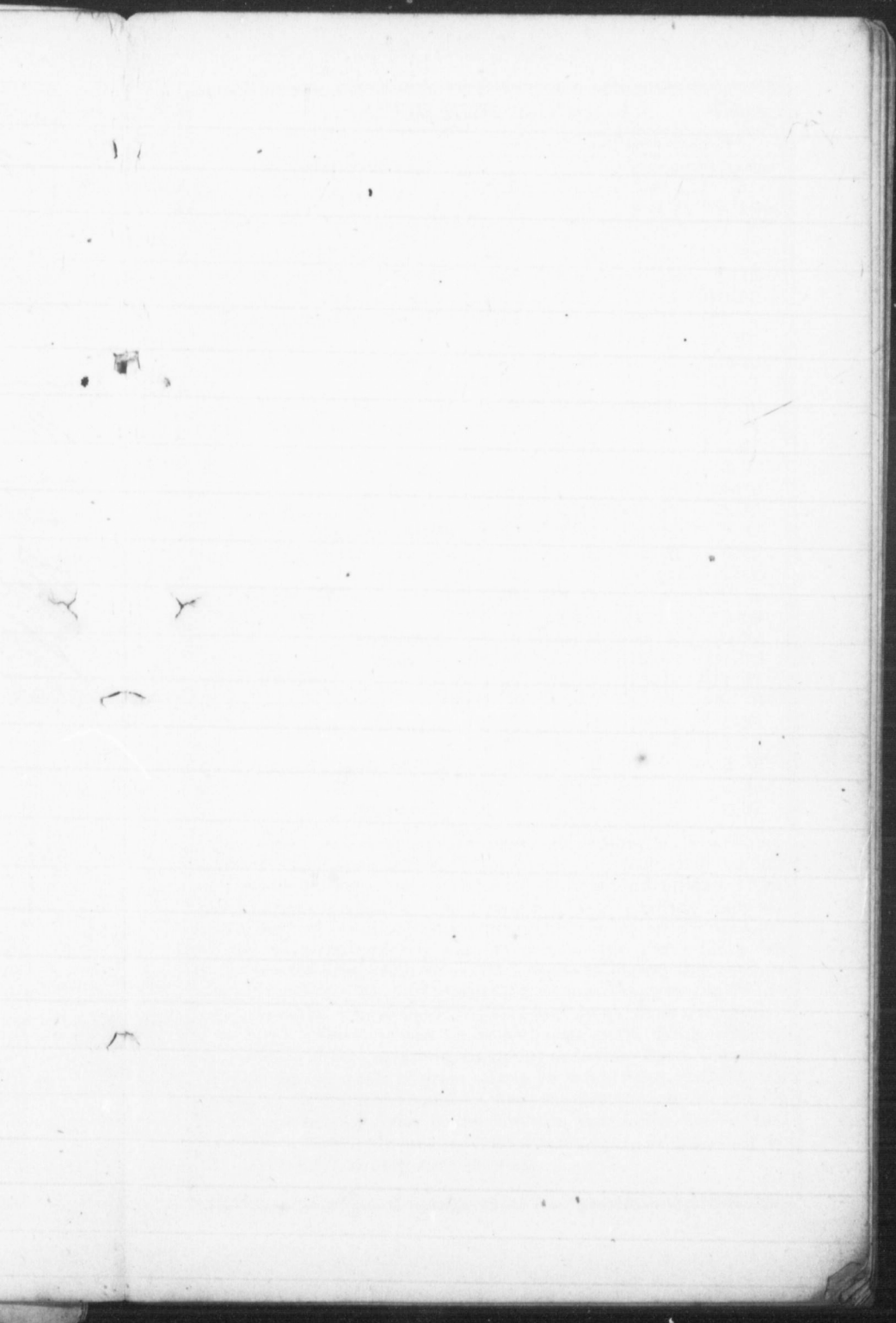

D Sund  
M Anni

1  
2 Quinq. c  
3 C perige  
4 ♀ in 28.  
5 Ash We  
6 High Tid  
7 ♀ ♂ ♀.  
8  
9 E 1st Sun.  
10 Q. Victo  
11  
12  
13 ♀ ♂ ♀.  
14 VALENT  
15 ♂ ♂ ♀.  
16 E 2d Sun i  
17  
18 ☺ enters  
19 ♀ in apl  
20  
21 ♂ ♂ ♀.  
22 High tid  
23 E 3rd Sun.  
24 St. Matt  
25  
26 *A th*  
27  
28

avoid callin  
better to ha  
with so litt  
most certai  
latter part  
scions. It  
feet from th  
the spring c  
and leaves  
mon at suc  
with cattle.  
wheat, and  
creatures w  
them out a  
the water c  
Winter W



FEBRUARY 28 Days.

Winter.

D M	Sundays, Weather, Anniversaries, &c.	High Water, mean time, at			
		Halifax. N. S.	Anna- polis.	Charlotte Town, P. E. I.	Windsor, & St. John.
1	<i>A deep</i>	2 33	6 3	5 33	7 3
E	Quinq. or Shrove Sun.	3 23	6 53	6 23	7 53
3	☾ perigee. [Purif. B V M.]	4 46	8 15	7 45	9 15
4	♀ in ☽. <i>snow about</i>	5 45	9 15	8 45	10 15
5	Ash Wednesday. ♀ ☽ ☾.	6 34	10 5	9 34	11 4
6	High Tides.	7 23	10 53	10 23	11 53
7	♃ ☽ ♄. <i>this time.</i>	7 55	11 25	10 55	morn.
8	<i>Very cold</i>	8 31	morn.	11 31	1 1
E	1st Sun. in Lent. <i>nights.</i>	9 9	0 39	morn.	1 39
10	Q. Victoria m. '40. ♃ ☽ ☾.	9 42	1 12	0 42	2 12
11		10 17	1 47	1 17	2 47
12	<i>Rain.</i>	11 2	2 32	2 2	3 32
13	♀ ☽ ♀. <i>More</i>	morn.	3 30	3 0	4 30
14	VALENTINE'S DAY. LOW	0 45	4 15	3 45	5 15
15	♃ ☽ ♀. <i>moderate.</i> [tides.]	1 11	4 41	4 11	5 41
E	2d Sun in Lent. ☾ apogee.	2 13	5 43	5 13	6 43
17	<i>High winds,</i>	3 26	6 56	6 26	7 56
18	☉ enters ♋.	4 31	8 1	7 31	9 1
19	♀ in aphelion.	5 22	8 52	8 22	9 52
20	<i>snow and</i>	6 2	9 32	9 2	10 32
21	♃ ☽ ♀. <i>rain.</i>	6 42	10 12	9 42	11 12
22	High tides.	7 17	10 47	10 17	11 47
E	3rd Sun. in Lent.	7 52	11 22	10 52	A. 0
24	St. Matthias. <i>Cloudy.</i>	8 24	11 54	11 24	0 54
25		8 54	A. 0	A. 0	1 0
26	<i>A thaw, with probably</i>	9 36	1 6	0 36	2 6
27	<i>snow, snow</i>	10 18	1 48	1 18	2 48
28	<i>and rain.</i>	11 7	2 37	2 7	3 37

avoid calling the attention of farmers to it again, it is so much better to have good fruit than poor, and good fruit may be had with so little care, that indifference is most surprising. The most certain mode of securing good fruit is by grafting; and the latter part of this month is an excellent time to select and cut scions. It is an excellent plan to remove the grass for a few feet from the fruit trees, and with a spade to loosen the earth in the spring of the year. Sometimes the snow disappears in Feby., and leaves the wheat fields and meadows bare—it is not uncommon at such times to see on some farms, such fields covered with cattle, sheep, or geese, trampling or feeding down the young wheat, and the roots of grass—keep your fences up, and all your creatures where they should be, until the proper time for turning them out arrives. Look to the drains in your fields, and see that the water courses are clear—water flowing over, or standing on Winter Wheat, is very sure to kill it.

1845.

MARCH begins on SATURDAY.

Last Quarter, 1st d. 6h. 59m. Morning.  
 New Moon, 8th d. 2h. 22m. Morning.  
 First Quarter, 15th d. 9h. 38m. Afternoon.  
 Full Moon, 23d. 4h. 4m. Afternoon.  
 Last Quarter, 30th d. 0h. 46m. Afternoon.

D	D	☉'s upper limb		days length	☉'s sw of clock	☉'s dec. S.	☾ rises.	☾ pl.	☾ south-ing.	days Incr's.
		rises.	sets.							
1	Sa	6 38	5 48	11 10	12 34	7° 30'	1 11	↑	5 50	2 22
2	Su	6 36	5 50	11 14	12 22	7 8	2 12	↑	6 49	2 26
3	M	6 34	5 51	11 17	12 9	6 45	3 7	↑	7 48	2 29
4	Tu	6 32	5 52	11 20	11 56	6 22	3 48	☽	8 46	2 32
5	W	6 30	5 54	11 24	11 42	5 58	4 31	☽	9 41	2 36
6	Th	6 29	5 55	11 26	11 28	5 35	5 8	☽	10 34	2 38
7	F	6 27	5 56	11 29	11 14	5 12	sets	☽	11 25	2 41
8	Sa	6 25	5 57	11 32	10 59	4 48	6 45	☽	A 14	2 44
9	Su	6 23	5 59	11 36	10 44	4 25	7 50	☽	1 2	2 48
10	M	6 21	6 0	11 39	10 28	4 2	9 0	☽	1 50	2 51
11	Tu	6 20	6 1	11 41	10 13	3 38	9 58	☽	2 37	2 53
12	W	6 18	6 3	11 45	9 56	3 14	11 0	☽	3 25	2 57
13	Th	6 16	6 4	11 48	9 40	2 51	11 57	☽	4 13	3 0
14	F	6 14	6 5	11 51	9 23	2 27	morn.	☽	5 2	3 3
15	Sa	6 12	6 6	11 54	9 6	2 3	0 49	☽	5 50	3 6
16	Su	6 10	6 8	11 58	8 49	1 40	1 37	☽	6 38	3 10
17	M	6 8	6 9	12 1	8 31	1 16	2 20	☽	7 26	3 13
18	Tu	6 7	6 10	12 3	8 13	0 52	2 56	☽	8 13	3 15
19	W	6 5	6 12	12 7	7 55	0 29	3 28	☽	8 59	3 19
20	Th	6 3	6 13	12 10	7 37	0 5	4 3	☽	9 45	3 22
21	F	6 1	6 15	12 14	7 19	N. 18	4 23	☽	10 32	3 26
22	Sa	5 59	6 16	12 17	7 1	0 41	5 2	☽	11 19	3 29
23	Su	5 57	6 17	12 20	6 42	1 5	rises	☽	8	3 32
24	M	5 56	6 18	12 22	6 24	1 29	7 37	☽	M 7	3 34
25	Tu	5 54	6 19	12 25	6 5	1 52	8 47	☽	0 58	3 37
26	W	5 52	6 20	12 28	5 46	2 16	9 56	☽	1 51	3 40
27	Th	5 50	6 22	12 32	5 28	2 39	11 7	☽	2 47	3 44
28	F	5 48	6 23	12 35	5 9	3 3	morn.	☽	3 45	3 47
29	Sa	5 46	6 24	12 38	4 51	3 26	1 24	☽	4 44	3 50
30	Su	5 44	6 25	12 41	4 32	3 49	1 7	☽	5 43	3 53
31	M	5 42	6 26	12 44	4 14	4 12	1 59	☽	6 41	3 56

It is an important point in commencing work in the spring, that every implement necessary should be at hand, and in first rate condition when wanted—a good farmer has a house for his farm implements, as well as for himself or his stock, and is careful that all shall be put in their place, as fast as the season throws them out of use—in winter, all are carefully examined, and the necessary repairs made. It would be well if every farmer would in arranging his business for the year, determine every season to make one or more experiments in some branch of husbandry, that would lead to some important result; either in determining

days	Incr. %
2	22
2	26
2	29
2	32
2	36
2	38
2	41
2	44
2	48
2	51
2	53
2	57
3	0
3	3
3	6
3	10
3	13
3	15
3	19
3	22
3	26
3	29
3	32
3	34
3	37
3	40
3	44
3	47
3	50
3	53
3	56

that  
rate  
farm  
eful  
rows  
the  
ould  
on to  
dry,  
ning



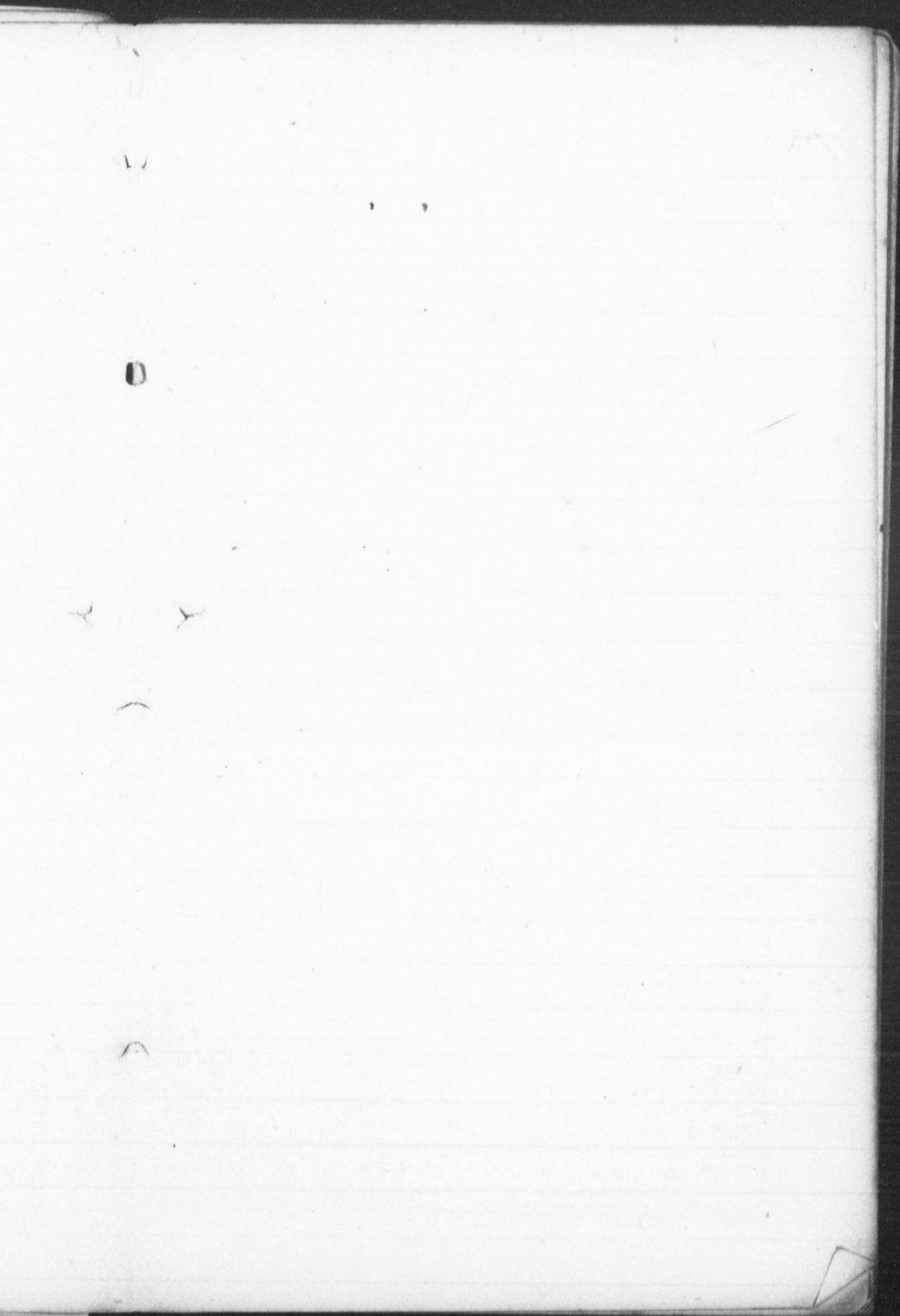

D	Sun
M	Anni
1	St. David
E	4th Sun.
3	☾ perige
4	☾ sets 7
5	♃ ☽ ☾.
6	♀ ☽ ☾.
7	♃ ☽ ☾.
8	7* set 7
E	5th Sun.
10	♀ in aph
11	♃ gr. hel
12	♀ rises 5
13	
14	
15	☾ apoge
E	Palm Sun
17	St. Patric
18	♂ rises 2
19	
20	☉ ent. ♀
21	Good Fri
22	♀ in sup.
E	EASTER S
24	♀ ☽ ♃.
25	Lady Day
26	
27	♃ ☽ ☉.
28	☾ perige
29	☾ runs lo
E	Low Sund
31	♂ ☽ ☾.

the best meth  
new evidenc  
culture. Wh  
husbandry ab  
the growing  
of soil, rearin  
surprising tha  
made to thro  
might not in  
towards intro  
farming than  
work to be do  
that has not e  
in managing a  
ed to a certa

MARCH 31 Days,

Spring.

D M	Sundays, Weather, Anniversaries, &c.	High Water, mean time, at			
		Halifax, N S.	Anna- polis.	Charlotte Town, P. E. I.	Windsor, & St. John.
1	St. David. ♂♂♄.	0 40	4 10	3 40	5 10
E	4th Sun. in Lent. ♂ in ♄.	1 35	5 54	4 35	6 5
3	♄ perigee. <i>Very cold</i>	3 10	6 40	6 10	7 40
4	♃ sets 7h. 53m. <i>winds.</i>	4 30	8 0	7 30	9 0
5	♃♄.	5 29	8 59	8 29	9 59
6	♀♄.	6 16	9 46	9 16	10 46
7	♄♄. <i>Some snow and hail.</i>	6 56	10 26	9 59	11 26
8	* set 7h. 36m.	7 33	11 6	10 33	morn.
E	5th Sun. in Lent. ♄♄.	8 8	11 38	11 8	0 38
10	♀ in aphelion.	8 40	morn.	11 40	1 0
11	♄ gr. hel. lat. S.	9 17	0 47	morn.	1 47
12	♀ rises 5h. 46m.	9 50	1 20	0 50	2 20
13	<i>Blustering.</i>	10 32	2 2	1 32	3 2
14	<i>Commencement</i>	11 18	2 48	2 18	3 48
15	♄ apogee. <i>of a</i>	morn.	3 30	3 0	4 30
E	Palm Sun. Low tides.	0 11	3 41	3 11	4 41
17	St. Patrick. <i>thaw.</i>	1 17	4 47	4 17	5 47
18	♄ rises 2h. 11m.	2 32	6 2	6 32	7 2
19	<i>A violent</i>	3 46	7 16	6 46	8 16
20	☉ ent. ♀. ♀♄♃. <i>storm</i>	4 46	8 16	7 46	9 16
21	Good Friday. <i>with</i>	5 23	8 53	8 23	9 53
22	♄ in sup. ♂☉. <i>rain</i>	6 12	9 42	9 12	10 42
E	EASTER SUNDAY. H. tides.	6 50	10 20	9 50	11 20
24	♄♄. <i>and snow.</i>	7 27	10 57	10 27	11 57
25	Lady Day. An. B. V. Mary.	8 5	11 35	11 5	A. 0
26	<i>Clears up fine.</i>	8 41	A. 0	11 45	1 0
27	♄♄☉.	9 22	0 52	A. 0	1 52
28	♄ perigee. <i>Moderate</i>	10 9	1 39	1 9	2 39
29	♄ runs low. ♄♄. <i>and</i>	11 0	2 30	2 0	3 30
E	Low Sunday.	A. 0	4 13	3 0	5 13
31	♄♄. <i>clear.</i>	2 27	5 57	5 27	6 57

the best method of procedure in regard to some crop, or bring new evidence towards settling some controverted point in Agriculture. When it is borne in mind how many points there are in husbandry about which farmers are not agreed, such as relate to the growing of crops, times and method of seeding, preparation of soil, rearing and fattening of animals, &c., it is not a little surprising that more carefully conducted experiments are not made to throw new light on them, there is not a farmer, who might not in this way, by well conducted experiment, do much towards introducing more correct notions, and better methods of farming than now exist—but whatever may be the nature of the work to be done, there should be no hap-hazard work; nothing that has not entered into the plan of the farmer, every movement in managing a farm should be the result of reflection, and directed to a certain and definite end.

1845.

APRIL begins on TUESDAY.

New Moon, 6th d. 3h. 26m. Afternoon.  
 First Quarter, 14th d. 5h. 9m. Afternoon.  
 Full Moon, 22nd d. 2h. 58m. Morning.  
 Last Quarter, 28th d. 7h. 5m. Evening.

D	D	☉supper limb.		Days length.	☉slw. of clock.	☉dec. N.	☾rises.	☾pl.	☾south-ing.	Days Incr's.
		rises.	sets.							
1	Tu	5 40	6 28	12 48	3 53	4° 36'	2 32	☾	7 36	4 0
2	W	5 39	6 29	12 50	3 34	4 59	3 10	☾	8 29	4 2
3	Th	5 37	6 30	12 53	3 16	5 22	3 41	☾	9 19	4 5
4	F	5 35	6 31	12 56	2 58	5 45	4 12	☾	10 7	4 8
5	Sa	5 33	6 33	13 0	2 41	6 7	4 46	☾	10 55	4 12
6	Su	5 31	6 34	13 3	2 23	6 30	sets	☾	11 42	4 15
7	M	5 30	6 35	13 5	2 6	6 53	7 45	☾	A. 29	4 17
8	Tu	5 28	6 36	13 8	1 49	7 15	8 55	☾	1 17	4 20
9	W	5 26	6 38	13 12	1 32	7 38	9 46	☾	2 5	4 24
10	Th	5 24	6 39	13 15	1 15	8 0	10 42	☾	2 54	4 27
11	F	5 22	6 40	13 18	0 59	8 22	11 30	☾	3 42	4 30
12	Sa	5 21	6 41	13 20	0 43	8 44	morn.	☾	4 31	4 32
13	Su	5 19	6 43	13 24	0 28	9 6	0 15	☾	5 18	4 36
14	M	5 17	6 44	13 27	sl. 12	9 27	0 57	☾	6 5	4 39
15	Tu	5 15	6 45	13 30	fa. 3	9 49	1 25	☾	6 51	4 42
16	W	5 14	6 47	13 33	0 17	10 10	1 59	☾	7 37	4 45
17	Th	5 12	6 48	13 36	0 31	10 31	2 33	☾	8 28	4 48
18	F	5 10	6 49	13 39	0 45	10 52	2 59	☾	9 8	4 51
19	Sa	5 9	6 50	13 41	0 58	11 13	3 30	☾	9 56	4 53
20	Su	5 7	6 51	13 44	1 11	11 34	3 58	☾	10 46	4 56
21	M	5 5	6 52	13 47	2 24	11 54	4 37	☾	11 38	4 59
22	Tu	5 4	6 54	13 50	1 36	12 14	rises	☾	8	5 2
23	W	5 2	6 55	13 53	1 48	12 34	8 42	☾	M. 34	5 5
24	Th	5 0	6 56	13 56	1 59	12 54	9 54	☾	1 34	5 8
25	F	4 59	6 58	13 59	2 10	13 14	10 56	☾	2 35	5 11
26	Sa	4 57	6 59	14 2	2 20	13 33	11 58	☾	3 36	5 14
27	Su	4 56	7 0	14 4	2 30	13 52	morn.	☾	4 35	5 16
28	M	4 54	7 1	14 7	2 39	14 11	0 33	☾	5 22	5 19
29	Tu	4 53	7 2	14 9	2 48	14 30	1 12	☾	6 26	5 21
30	W	4 51	7 3	14 12	2 56	14 48	1 46	☾	7 16	5 24

The Kitchen garden will require much attention this month; as all plants which are not liable to suffer from spring frosts should now be set out or sown, by beginning in season, we may secure two or three crops of many valuable vegetables in a single season, even where no hot or forcing beds are employed. Salads, radishes, cabbages, potatoes, peas, &c., may now be planted or sown, the earliest varieties of each should of course be selected for the first planting—asparagus and strawberry beds should be cleaned off, dug over, and manured—none but compost manures of the best kind should be used for such purposes. A snug well kept kitchen garden is a sure proof of thrift—when seen near a farm house, it is a pretty certain indication of comfort and good



Days	Incr's.
4	0
4	2
4	5
4	8
4	12
4	15
4	17
4	20
4	24
4	27
4	30
4	32
4	36
4	39
4	42
4	45
4	48
4	51
4	53
4	56
4	59
5	2
5	5
5	8
5	11
5	14
5	16
5	19
5	21
5	24
5	th;
5	sts
5	ay
5	gle
5	ds,
5	on
5	ed
5	be
5	es
5	all
5	a
5	od

*[Faint, illegible handwriting on a lined page]*

Sunday 18<sup>th</sup> See Spinnis  
person still crops report

16<sup>th</sup> See gun below the Wharf

17<sup>th</sup> Commence hobbing

21<sup>st</sup> Plant the H.A. box

20<sup>th</sup>

21<sup>st</sup>

24<sup>th</sup>

25<sup>th</sup>

Wed

Th

Fri

28<sup>th</sup>

22<sup>nd</sup> River clear of Ice  
23<sup>rd</sup> Set out Cabbage & Turneps for Grass

23<sup>rd</sup> Drops distinctly scarce  
English Mice common  
Common Brown. Flound

24<sup>th</sup> Warm, with every appearance  
of Rain - a few drops only  
but signs of a clear night

25<sup>th</sup> Quite cool, high wind  
from N. N. W. —

We have not had any River  
for Wetts  
Chatter Peas  
28 Planted carrots, onions & Parsnips

D	Sunda
M	Anniv

1	Fool's Da
2	♃♄♅.
3	
4	♃ in peri
5	
E	2d Sun aft
7	[ti
8	
9	♃♄♅.
10	
11	♅ runs hi
12	♅ apogee
E	3d Sun. a
14	Low tides
15	
16	♅
17	♃ gr. elon
18	
19	
E	4th Sun. a
21	
22	High tides
23	St. George
24	♅ perigee
25	St. Mark.
26	
E	Rogation S
28	Low tides.
29	♃♄♅.
30	M

sense. The f  
spring grains,  
soil can be fit  
when properly  
ones; being b  
respects—it s  
dry summers,  
Manures may  
which they sh  
other roots; a  
manure is appl  
to be more str  
hang old gates  
repair all tools  
ing fences; pu

APRIL 30 Days.

Spring.

D M	Sundays, Weather, Anniversaries, &c.	High Water, mean time, at			
		Halifax. N. S.	Annapo- lis.	Charlotte Town, P. E. I.	Windsor, & St. John.
1	Fool's Day. <i>High winds,</i>	3 3	6 33	6 3	7 33
2	♃ ♄ ☾.	4 5	7 35	7 5	8 35
3	<i>accompanied</i>	5 56	8 36	8 4	9 36
4	♃ in perihel.	5 52	9 22	8 52	10 22
5	<i>with occasional</i>	6 32	10 2	9 32	11 2
E 2d	Sun aft Easter. <i>High</i>	7 8	10 38	10 8	11 38
7	[tides. <i>showers of</i>	7 44	11 14	10 44	morn.
8	<i>rain.</i>	8 17	morn.	11 17	1 0
9	♂ ☐ ☉.	8 51	0 21	11 51	1 21
10	<i>Days become</i>	9 24	0 54	morn.	1 54
11	☾ runs high. <i>warmer,</i>	10 7	1 17	1 7	2 17
12	☾ apogee.	10 48	2 18	1 48	3 18
E 3d	Sun. aft Easter. <i>but the</i>	11 36	3 6	2 36	4 6
14	Low tides. <i>nights</i>	morn.	3 30	3 0	4 30
15	<i>continue cold.</i>	0 31	4 1	3 31	5 1
16	<i>Changeable.</i>	1 40	5 10	4 40	6 10
17	♃ gr. elong.	2 50	6 20	5 50	7 20
18	<i>Pleasant and</i>	3 58	7 28	6 58	8 28
19	<i>showery,</i>	4 55	8 25	7 55	9 25
E 4th	Sun. aft. Easter.	5 44	9 14	8 44	10 14
21	☽ enters ♄.	6 24	9 54	9 24	10 54
22	High tides. <i>becomes</i>	7 6	10 36	10 6	11 36
23	St. George. <i>warmer.</i>	7 48	11 18	10 48	A. 0
24	☾ perigee.	8 31	A. 0	11 31	1 0
25	St. Mark.	9 14	0 44	A. 0	1 44
26	<i>Clouds up</i>	10 1	1 31	1 1	2 31
E	Rogation Sun.	10 51	2 21	1 51	3 21
28	Low tides. <i>for rain.</i>	11 54	3 24	2 54	4 24
29	♃ ♄ ☾.	A. 0	4 0	4 0	5 0
30	<i>More settled.</i>	2 22	5 52	5 22	6 52

sense. The farmer will find it to his advantage to put in his spring grains, such as wheat, barley, oats, &c., as early as the soil can be fitted for their reception—the grain from early crops, when properly put in, is always more valuable than from later ones; being better filled, heavier, and of a finer quality in other respects—it suffers less, also, from the injurious effects of our dry summers, by which the later sown is prematurely ripened. Manures may now be drawn upon the fields for the crops to which they should be given—there should be corn, potatoes, and other roots; all of which will bear high manuring; while if the manure is applied to the grains directly, the product is very apt to be more straw than berry. Make gates and hang them—re-hang old gates; nail up loose boards on old barns, and old fences; repair all tools, lay up fallen rails and tumbling walls and tottering fences; put door yard, and out-houses in “apple-pie-order.”

1845.

MAY begins on THURSDAY.

New Moon, 6th d. 5h. 43m. morning.  
 First Quarter, 14th d. 9h. 54m. morning.  
 Full Moon, 21st d. 11h. 34m. morning.  
 Last Quarter, 28th d. 2h. 11m. morning.

D	M	D	☉'s upper limb.		Days length.	☉ fast of clock.	☉'s dec. N.	☾ rises	☾ pl.	☾ south-ing.	Days incr.'s.	
			rises.	sets.								
1	Th	4	50	7	5 14	15	3 3	15° 7'	2 14	♄	8 5	5 27
2	F	4	48	7	6 14	18	3 10	15 28	2 40	♃	8 51	5 30
3	SA	4	47	7	7 14	20	3 17	15 42	3 11	♂	9 38	5 32
4	Su	4	46	7	9 14	23	3 23	16 0	4 41	♂	10 24	5 35
5	M	4	44	7	10 14	26	3 28	16 17	sets.	♂	11 11	5 38
6	Tu	4	43	7	11 14	28	3 33	16 34	7 35	♂	11 59	5 40
7	W	4	41	7	12 14	31	3 38	16 51	8 32	♂	A. 47	5 43
8	Th	4	40	7	13 14	33	3 42	17 7	9 21	♂	1 36	5 45
9	F	4	39	7	14 14	35	3 45	17 23	10 12	♂	2 25	5 47
10	SA	4	38	7	15 14	37	3 48	17 39	10 53	♂	3 13	5 49
11	Su	4	36	7	17 14	41	3 50	17 55	11 28	♂	4 0	5 53
12	M	4	35	7	18 14	43	3 52	18 10	11 59	♂	4 46	5 55
13	Tu	4	34	7	19 14	45	3 53	18 25	morn.	♂	5 30	5 57
14	W	4	33	7	20 14	47	3 53	18 39	0 32	♂	6 15	5 59
15	Th	4	32	7	21 14	49	3 53	18 54	0 59	♂	7 0	6 1
16	F	4	31	7	22 14	51	3 52	19 8	1 26	♂	7 45	6 3
17	SA	4	30	7	24 14	54	3 51	19 21	2 5	♂	8 33	6 6
18	Su	4	28	7	25 14	57	3 50	19 34	2 30	♂	9 23	6 9
19	M	4	27	7	26 14	59	3 47	19 47	3 3	♂	10 17	6 11
20	Tu	4	26	7	27 15	1	3 45	20 0	3 39	♂	11 16	6 13
21	W	4	26	7	28 15	2	3 41	20 12	rises	♂	8	6 14
22	Th	4	25	7	29 15	4	3 37	20 24	8 41	♂	M. 17	6 16
23	F	4	24	7	30 15	6	3 33	20 36	9 42	♂	1 20	6 18
24	SA	4	23	7	31 15	8	3 28	20 47	10 28	♂	2 23	6 20
25	Su	4	22	7	32 15	10	3 23	20 58	11 15	♂	3 23	6 22
26	M	4	21	7	33 15	12	3 17	21 9	11 50	♂	4 20	6 24
27	Tu	4	20	7	34 15	14	3 10	21 19	morn.	♂	5 13	6 26
28	W	4	20	7	34 15	14	3 3	21 29	0 16	♂	6 2	6 26
29	Th	4	19	7	35 15	16	2 56	21 38	0 50	♂	6 50	6 28
30	F	4	18	7	36 15	18	2 48	21 47	1 16	♂	7 36	6 30
31	SA	4	18	7	37 15	19	2 40	21 56	1 45	♂	8 22	6 31

Farmers are generally too negligent as to the kind of cows they keep—there are many cows which do not pay to the owner the expense of keeping them, and occasions an annual loss—it costs no more to keep a cow that will average 9 or 10 quarts a day, than one that will average only 6 or 7; and the difference in amount would in the course of a year be a handsome profit. If you wish to raise calves, you may do it without keeping them on new milk—diminish gradually the quantity of new milk sucked by them, or fed to them, and substitute skimmed milk with a little meal stirred in—treated in this way, very good calves may

*Handwritten notes on the right page, including "The day a s...", "Subman 39", "Sun", "day", "Shu", "M", "11. n.", "Sun", "ur".*

Thurs day, 1<sup>st</sup> May, - a dull  
day, every app<sup>r</sup> of Rain, Wind S  
a Sprinkling between 12 and 1. -

Friday 2<sup>nd</sup> Very fine -  
Wind comes round N. W. in afternoon  
& evening - a few drops of Rain, with  
disturb<sup>ance</sup> - Thursday.  
Subm<sup>itted</sup> 3<sup>rd</sup> death of Josiah Willing  
Flour very fresh - Wind N.  
occasional threatening for Rain

Sunday 4<sup>th</sup> a pleasant warm  
day, 5. P. M. Rain, etc. light  
showers

Monday 5<sup>th</sup> Cloudy & dull  
11. a. m. Wind changes to N. & again cool

Tuesday 6<sup>th</sup> a fine day, Wind S. W.  
air cool. - Easter Term commences

Days  
Incr<sup>'s</sup>.  
5 27  
5 30  
5 32  
5 35  
5 38  
5 40  
5 43  
5 45  
5 47  
5 49  
5 53  
5 55  
5 57  
5 59  
6 1  
6 3  
6 6  
6 9  
6 11  
6 13  
6 14  
6 16  
6 18  
6 20  
6 22  
6 24  
6 26  
6 26  
6 28  
6 30  
6 31

f cows  
owner  
loss--it  
parts a  
erence  
ofit. If  
hem on  
sucked  
with a  
es may

May; continued  
Thursday, 8<sup>th</sup> Dry cold  
a fall of snow in the evening



May - continued  
Monday 15<sup>th</sup> - Barge John Bromberg  
from Plymouth - first arrival  
dull morning - a sudden change  
of weather - Wind veered N. E. - and  
again cold - Rain -

---

Friday 16<sup>th</sup> - Still cold & unpleasant  
some rain falling occasionally -

The last arrival sent to Lyds  
was the Brig Watson by Sanderson -  
Last daily departure, Barque Civility.

D	Su
M	A
1	St. P
2	
3	♁ ♀ C
E	Sun. a
5	☉ ecl
6	St. Jo
7	
8	Visib
9	♁ ♀ C
10	
E	Whit
12	
13	
14	Low
15	
16	♁ in
17	
E	Trinit
19	
20	
21	High
22	☾ per
23	☾ run
24	Queen
E	1st St
26	♁ ♀ C
27	♁ ♀ C
28	Low t
29	K. Ch
30	
31	☾ ec

be grown  
attention  
when the  
haste to  
and roots  
satisfy h  
—pastur  
whole s  
than any  
the selec  
the seed  
should al  
number  
one error

MAY 31 Days.

Spring.

D	Sundays, Weather, Anniversaries, &c.	High Water, mean time, at			
		Halifax, N. S.	Anna- polis.	Charlotte Town, P. E. I.	Windsor & St. John.
1	St. Philip and St. James.	3 46	7 16	6 46	8 16
2	[Ascension Day.	4 38	8 8	7 38	9 8
3	♄ ♃ ☾. Moderate,	5 26	8 56	8 26	9 56
E	Sun. aft. Ascension. but	6 6	9 36	9 6	10 36
5	☾ ecl. invis. winds	6 45	10 15	9 45	11 15
6	St. John, Evan. rather	7 23	10 53	10 23	11 53
7	[High tides.	7 54	11 24	10 54	morn.
8	Visible transit of ♃.	8 30	M 4	11 30	1 4
9	♃ ♃ ☾. cold.	9 15	0 45	M 15	1 45
10	Moderates	9 43	1 13	0 43	2 13
E	Whit Sunday. and	10 22	1 52	1 22	2 52
12	[☾ apogee.	11 2	2 32	2 2	3 32
13	becomes	11 49	3 19	2 49	4 19
14	Low tides.	morn.	3 30	3 0	4 30
15	clear and warm.	0 53	4 23	3 53	5 23
16	♃ in sup. ♃ ☾.	2 54	6 24	5 54	7 24
17	Dull weather	3 9	6 39	6 9	7 39
E	Trinity Sunday. ♃ in aph.	4 17	7 47	7 17	8 47
19	with	5 11	8 41	8 11	9 41
20	showers.	6 0	9 30	9 0	10 30
21	High tides. ☾ ent. II.	6 59	10 29	9 59	11 29
22	☾ perigee. Corpus Christi.	7 34	11 4	10 34	A. 0
23	☾ runs low. Rain,	8 19	11 49	11 19	0 49
24	Queen Victoria b. 1819.	9 5	A. 35	A. 0	1 35
E	1st Sun. aft. Trin.	9 50	1 20	0 50	2 20
26	♃ ♃ ☾. with high	10 38	2 8	1 38	3 8
27	♃ ♃ ☾. wind.	11 31	3 1	2 31	4 1
28	Low tides.	A. 0	3 30	3 0	4 30
29	K. Chas. II., rest. 1660.	1 39	5 9	4 39	6 9
30	Rather dull.	2 53	6 23	5 53	7 23
31	☾ ecl. invis.	3 58	7 28	6 58	8 28

be grown, and the new milk saved for butter. Give constant attention to your animals, and do not imagine that care ceases when the stock goes to the fields--do not be in too much of a haste to turn them into the pasture--better keep them on hay and roots until there is a good bite of grass, than have them, to satisfy hunger, gnaw the young grass and clover to the very roots--pastures so fed will scarcely recover from the effect during the whole season. More failures occur from bad seed with corn than any other crop; and proportionate care should be used in the selection--it is a good plan, where any doubt exists, to test the seed by sprouting a given number of kernels; and there should always be a liberal supply of seed used, since all but the number required can and should be pulled out at hoeing. To one error in planting corn too early, there are fifty too late.

1845.

JUNE begins on Sunday.

New Moon, 4th d. 8h. 53m. afternoon.  
 First Quarter, 12th d. 11h. 29m. afternoon.  
 Full Moon, 19th d. 7h. 4m. afternoon.  
 Last Quarter, 26th d. 11h. 13m. morning.

D	D	☉	supper	Days	☉	fast	☉	☾	☾	☾	Days
M	W	limb.	rises, sets,	length.	of	dec. N.	rises.	pl	south-	Incr's.	
					clock.				ing.		
1	Su	4	17 7 38	15 21 2	31 22	4	2 13	☉	9 9	6 33	
2	M	4	16 7 39	15 23 2	22 22	12	3 48	☉	9 56	6 35	
3	Tu	4	16 7 39	15 23 2	12 22	20	5 27	☉	10 43	6 35	
4	W	4	16 7 40	15 24 2	2 22	27	sets.	☉	11 32	6 36	
5	Th	4	15 7 41	15 26 1	52 22	34	8 5	☉	A. 20	6 38	
6	F	4	15 7 42	15 27 1	41 22	40	8 44	☉	1 9	6 39	
7	Sa	4	15 7 42	15 27 1	30 22	46	9 25	☉	1 56	6 39	
8	Su	4	15 7 43	15 28 1	19 22	52	10 0	☉	2 42	6 40	
9	M	4	15 7 44	15 29 1	7 22	57	10 30	☉	3 27	6 41	
10	Tu	4	14 7 44	15 30 0	56 23	2	10 58	☉	4 11	6 42	
11	W	4	14 7 45	15 31 0	44 23	6	11 26	☉	4 55	6 43	
12	Th	4	14 7 45	15 31 0	32 23	10	11 56	☉	5 39	6 43	
13	F	4	14 7 46	15 32 0	19 23	13	morn.	☉	6 24	6 44	
14	Sa	4	14 7 46	15 32 0	7 23	17	0 25	☉	7 12	6 44	
15	So	4	14 7 47	15 33 sl.	3 23	19	0 55	☉	8 3	6 45	
16	M	4	14 7 47	15 33 0	17 23	22	1 30	☉	8 58	6 45	
17	Tu	4	14 7 48	15 34 0	30 23	23	2 12	☉	9 56	6 46	
18	W	4	14 7 48	15 34 0	43 23	25	3 5	☉	10 59	6 46	
19	Tu	4	14 7 48	15 34 0	56 23	26	rises.	☉	8	6 46	
20	F	4	14 7 48	15 34 1	9 23	27	8 17	☉	M. 3	6 46	
21	Sa	4	14 7 49	15 35 1	22 23	27	9 4	☉	1 6	6 47	
22	Su	4	15 7 49	15 34 1	35 23	27	9 43	☉	2 6	decr	
23	M	4	15 7 49	15 34 1	47 23	26	10 16	☉	3 3	0 1	
24	Tu	4	15 7 49	15 34 2	0 23	25	10 50	☉	3 56	0 1	
25	W	4	15 7 49	15 34 2	13 23	24	11 20	☉	4 46	0 1	
26	Th	4	16 7 49	15 33 2	25 23	22	11 50	☉	5 34	0 2	
27	F	4	17 7 49	15 33 2	38 23	20	morn.	☉	6 20	0 2	
28	Sa	4	17 7 49	15 32 2	50 23	17	0 20	☉	7 7	0 3	
29	Su	4	17 7 49	15 32 3	2 23	14	0 50	☉	7 54	0 3	
30	M	4	18 7 49	15 31 3	14 23	11	1 30	☉	8 41	0 4	

The diligent farmer who personally superintends his business—who rises before the sun, sees that his labourers are at their appointed business, that his farm stock are in condition, his implements and fences in order, and his work timely and properly done, is pretty certain of enjoying a round of good luck in all his farming operations. He will have good cattle, good crops, and good profits—and if he takes care to bring up his sons in the ways of their father, he will have good luck with his family. On the other hand, look at the man who gossips away a portion of his time at public houses, at political clubs, and among his neighbours—and who trusts the management of his affairs to the

D th- g.	Days Incr's.
9	6 33
56	6 35
13	6 35
32	6 36
20	6 38
9	6 39
56	6 39
12	6 40
27	6 41
11	6 42
55	6 43
39	6 43
24	6 44
2	6 44
3	6 45
8	6 45
56	6 46
9	6 46
	6 46
3	6 46
6	6 47
6	decr
3	0 1
6	0 1
6	0 1
4	0 2
0	0 2
7	0 3
4	0 3
1	0 4

business  
at their  
his im-  
properly  
in all his  
rops, and  
s in the  
mily. On  
ortion of  
his neigh-  
s to the



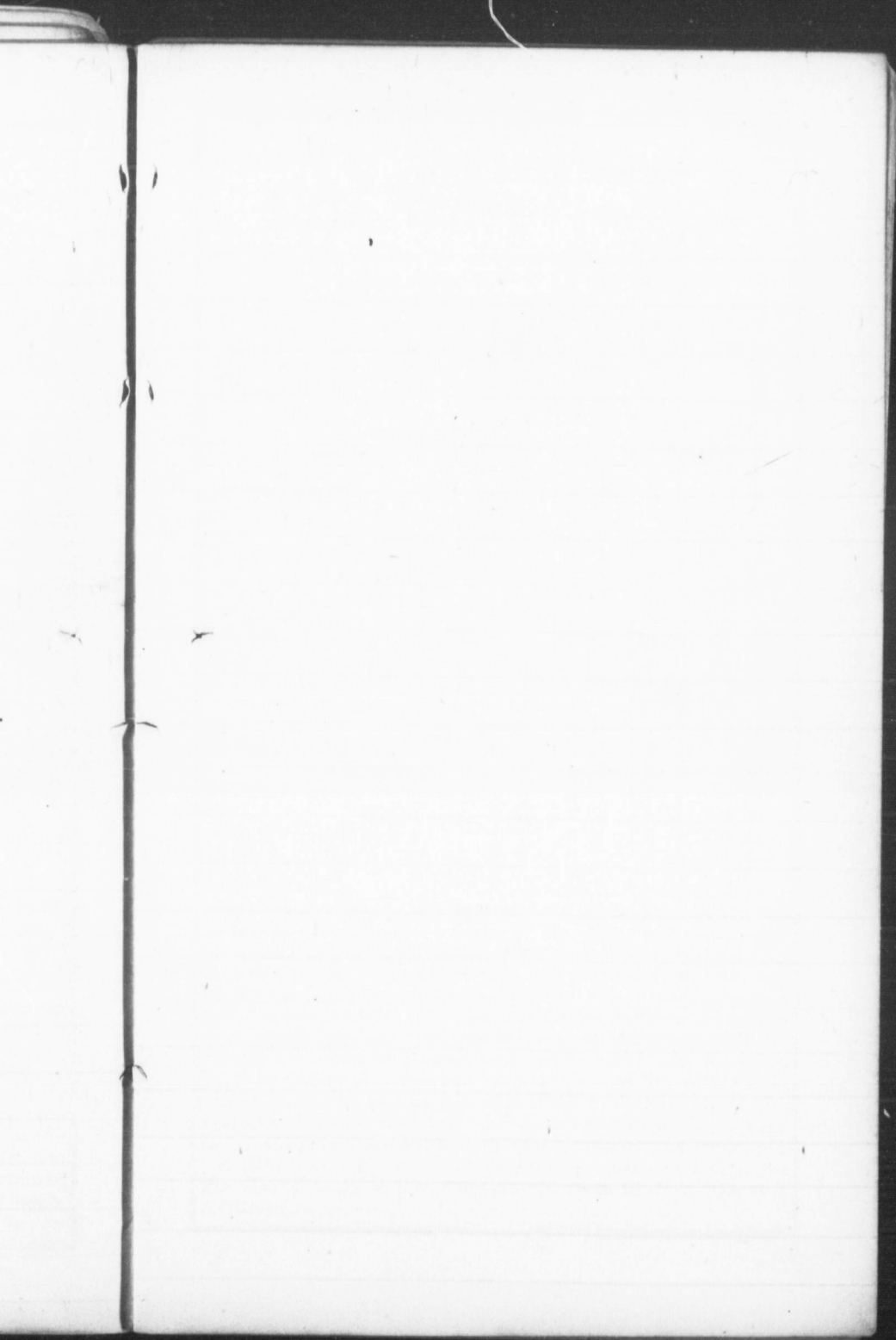

D Sun  
M An

E 2nd Su  
2 ♀ in C  
3 High t  
4 ♀ in C  
5 ♀ in C  
6 ♀ in C  
7 ♂ gr.  
E 3rd Su  
9  
10 h rise  
11 St. Ba  
12 Low t  
13  
14  
E 4th Su  
16  
17 Antare  
18 Bat. W  
19 High t  
20 Q. Vic  
21 Q. Vic  
E 5th Su  
23  
24 Nat. Jo  
25  
26 Low T  
27  
28 Q. Vic  
E 6th Su  
30 ♀ in p

discretion  
an heir to  
his crops l  
ings dilap  
his fortune  
fountain o  
that rob h  
ground :  
destined to  
and he bri  
system of  
luck. Cro  
spare them  
the free g  
choked wi



JUNE 30 Days.

Summer.

D M	Sundays, Weather, Anniversaries, &c.	High Water, mean time, at			
		Halifax, N. S.	Annapo- lis.	Charlotte Town, P. E. I.	Windsor, & St. John.
E 2nd	Sun. aft. Trin.	4 58	8 28	7 58	9 28
2	☿ ☽ ☉. <i>Very warm</i>	5 42	9 12	8 42	10 12
3	High tides. <i>with fine</i>	6 22	9 52	9 22	10 52
4	♀ in ☉. <i>showers.</i>	7 2	10 32	10 2	11 32
5	♀ ☽ ☿. ☿ runs high.	7 36	11 6	10 36	morn.
6	☿ apogee. <i>Look out</i>	8 9	11 39	11 9	0 39
7	♂ gr. hel. S. <i>for</i>	8 44	M. 14	11 44	1 14
E 3rd	Sun. aft. Trin.	9 18	0 48	M 18	1 48
9	<i>heavy showers,</i>	9 53	1 22	0 53	2 22
10	☿ rises 11h. 6m.	10 31	2 1	1 31	3 1
11	St. Barnabas.	11 10	2 40	2 10	3 40
12	Low tides. <i>with</i>	morn.	3 0	3 0	4 0
13	<i>very heavy</i>	0 58	4 28	3 58	5 28
14	<i>thunder.</i>	2 13	5 53	5 13	6 43
E 4th	Sun. aft. Trin.	3 34	7 7	6 34	8 4
16	<i>High winds.</i>	4 45	8 15	7 45	9 15
17	Antares sets 10h. 31m.	5 42	9 12	8 42	10 12
18	Bat. Waterloo, '15.	6 36	10 6	9 36	11 6
19	High tides. ☿ runs low.	7 13	10 43	10 13	11 43
20	Q. Victoria access. '37. ☿	8 9	11 39	11 9	A. 39
21	Q. Vict. [proch'd. [perigee.	8 51	A. 21	11 51	1 21
E 5th	Sun. aft. Trin. ☽ ent.	9 34	1 4	A. 34	2 4
23	☽. ☽.	10 17	1 47	1 17	2 47
24	Nat. John Baptist.	11 1	2 31	2 1	3 31
25	<i>Clear sky.</i>	A. 0	3 30	3 0	4 30
26	Low Tides.	0 3	4 3	3 3	4 33
27	<i>Warm rains</i>	0 56	4 26	3 56	5 26
28	Q. Victoria crowned.	2 11	5 41	5 11	6 41
E 6th	Sun. aft. Trin. St. Pe-	3 22	6 52	6 22	7 52
30	♀ in perih. [ter.	4 25	7 55	7 25	8 55

discretion and fidelity of others, and ten to one but you find him an heir to *ill luck*;—that his land is annually becoming poorer, his crops lighter, his cattle diminishing, his fences and his buildings dilapidating, his children idle, and perhaps dissipated, and his fortune going to wreck—who does not see, in such a man, a fountain of bad luck. The diligent farmer destroys the weeds that rob his crops, and the bushes that uselessly encumber his ground: he carefully economises and applies his manures, destined to feed his crops, and keep up the fertility of his soil; and he brings the best portion of it, into a productive state, by a system of judicious draining. All these are sure marks of *good luck*. Crops are now sown and planted, but look out for weeds, spare them not, kill them in their infancy—one day in time for the free growth of the young crop is worth 10 days after it is choked with weeds.

1845.

JULY begins on Tuesday.

New Moon, 4th d. 0h. 15m. afternoon.  
 First Quarter, 12th d. 10h. 8m. morning.  
 Full Moon, 19th d. 1h. 48m. morning.  
 Last Quarter, 25th d. 11h. 6m. afternoon.

D	D	☉'s upper limb.		days length	☉'s w of clock.	☉'s dec. N.	☾ rises.	☾ pl	☾ south-ing.	days decr's.
		rises.	sets.							
1	Tu	4 18	7 49	15 31	3 36	23° 7'	2 5	☾	9 29	0 4
2	W	4 19	7 48	15 29	3 38	23 3	2 51	☾	10 17	0 6
3	Th	4 20	7 48	15 28	3 49	22 58	3 41	☾	11 6	0 7
4	F	4 20	7 48	15 28	4 0	22 53	sets	☾	11 53	0 7
5	SA	4 21	7 47	15 26	4 11	22 47	7 30	☾	A. 40	0 9
6	Su	4 21	7 47	15 26	4 21	22 42	8 44	☾	1 26	0 9
7	M	4 22	7 47	15 25	4 31	22 35	9 3	☾	2 10	0 10
8	Tu	4 23	7 46	15 23	4 41	22 29	9 32	☾	2 54	0 12
9	W	4 23	7 46	15 23	4 50	22 22	9 58	☾	3 37	0 12
10	Th	4 24	7 45	15 21	4 58	22 14	10 27	☾	4 21	0 14
11	F	4 25	7 45	15 20	5 7	22 6	10 57	☾	5 7	0 15
12	SA	4 26	7 44	15 18	5 15	21 58	11 30	☾	5 5	0 17
13	Su	4 27	7 44	15 17	5 22	21 50	morn.	☾	6 46	0 18
14	M	4 28	7 43	15 15	5 29	21 41	0 8	☾	7 41	0 20
15	Tu	4 29	7 42	15 13	5 55	21 31	0 52	☾	8 40	0 22
16	W	4 30	7 41	15 11	5 41	21 22	1 45	☾	9 42	0 24
17	Th	4 31	7 41	15 10	5 46	21 12	2 47	☾	10 45	0 25
18	F	4 32	7 40	15 8	5 51	21 1	3 56	☾	11 47	0 27
19	SA	4 32	7 39	15 7	5 55	20 51	rises	☾	8	0 28
20	Su	4 33	7 38	15 5	5 59	20 40	7 50	☾	M. 46	0 30
21	M	4 34	7 37	15 3	6 2	20 28	8 46	☾	1 42	0 32
22	Tu	4 35	7 36	15 1	6 5	20 16	9 20	☾	2 35	0 34
23	W	4 36	7 35	14 59	6 7	20 4	9 48	☾	3 26	0 36
24	Th	4 37	7 34	14 57	6 8	19 52	10 21	☾	4 15	0 38
25	F	4 38	7 33	14 55	6 9	19 39	10 53	☾	5 2	0 40
26	SA	4 40	7 32	14 52	6 10	19 26	11 29	☾	5 50	0 43
27	Su	4 41	7 31	14 50	6 10	19 12	morn.	☾	6 38	0 45
28	M	4 42	7 30	14 48	6 9	18 59	0 6	☾	7 26	0 47
29	Tu	4 43	7 29	14 46	6 7	18 44	0 51	☾	8 14	0 49
30	W	4 44	7 29	14 45	6 5	18 30	1 39	☾	9 2	0 50
31	Th	4 45	7 28	14 43	6 3	18 15	2 30	☾	9 50	0 52

We hope our fair friends will not, at this season, overlook the delightful employment of cultivating flowers. Every one may have a few, and the taste once acquired, will not readily be relinquished. A woman destitute of a love for flowers, seems a mistake of nature. The delicate, the fragile, and the beautiful, should have sympathies with all in nature that possesses the same qualities. The time spent on their cultivation is, in no sense of the word, wasted; they contribute to our pleasures; they add to our knowledge of nature; they unfold to us the mysteries of the beautiful, and tend to humanize and elevate the

Auth- ing.	days	decr's.
29	0	4
17	0	6
6	0	7
53	0	7
40	0	9
26	0	9
10	0	10
54	0	12
37	0	12
21	0	14
7	0	15
5	0	17
46	0	18
41	0	20
40	0	22
42	0	24
45	0	25
47	0	27
46	0	28
46	0	30
42	0	32
35	0	34
26	0	36
15	0	38
2	0	40
50	0	43
38	0	45
26	0	47
14	0	49
2	0	50
50	0	52

erlook the  
one may  
readily be  
, seems a  
beautiful,  
esses the  
is, in no  
pleasures ;  
to us the  
evate the





D Sun  
M Ann

- 1
- 2 Vis: B.V.
- 3 ☾ apoge
- 4 High tide
- 5 Sup. ☽
- E 7th Sun
- 7 ☽ rises
- 8
- 9 Low tide
- 10
- 11
- 12 ☽ in apl
- E 8th Sun.
- 14
- 15 Swithin.
- 16 ☽ Stat.
- 17 ☾ runs lo
- 18 ☽ perige
- 19 High tide
- E 9th Sun.
- 21
- 22 ☽ ent. ☽
- 23
- 24 ☽ ☽ D.
- 25 St. James
- 26 ☽ ☽ ☽.
- E 10th Sun.
- 28 ☽ rises h
- 29 ☽ runs h
- 30
- 31 ☽ apogee

mind. A w  
when she di  
the culture o  
of health on  
let them spe  
the fragranc  
flowers. Fa  
cattle would  
weeds shoul  
labour, day a  
industriously  
choked to de  
and beat a pe  
when at the s

JULY 31 Days.

Summer.

D M	Sundays, Weather, Anniversaries, &c.	High Water, mean time, at			
		Halifax, N S.	Anna- polis.	Charlotte Town, P. E. I.	Windsor, & St. John.
1	<i>Heavy</i>	5 17	8 47	8 17	9 47
2	Vis: B.V. Mary. <i>thunder</i>	6 1	9 31	9 1	10 31
3	☾ apogee. <i>with</i>	6 41	10 11	9 41	11 11
4	High tides <i>vivid</i>	7 17	10 47	10 17	11 47
5	Sup. ☽ ☉ ♀. <i>lightning,</i>	7 53	11 23	10 53	morn.
E	7th Sun. aft. Trin.	8 20	11 50	11 20	0 50
7	☾ rises oh 29m.	8 49	morn.	11 49	1 20
8	<i>and rain.</i>	9 27	0 57	morn.	1 57
9	Low tides.	10 2	1 32	1 2	2 32
10	<i>very hot</i>	10 39	2 9	1 39	3 9
11	<i>and dry.</i>	11 23	2 53	2 23	3 53
12	☽ in aph.	morn.	3 21	2 50	4 21
E	8th Sun. aft. Trin.	0 19	3 49	3 19	4 49
14	<i>occasional</i>	1 33	5 3	4 33	6 3
15	Swithin. Lyra.	3 0	6 30	6 0	7 30
16	☽ Stat. [S. 10h 44m.]	4 20	7 50	7 20	8 50
17	☾ runs low.	5 30	9 0	8 30	10 0
18	☾ perigee. <i>showers.</i>	6 21	9 51	9 21	10 51
19	High tides	7 14	10 44	10 14	11 44
E	9th Sun. aft. Trin.	7 55	11 25	10 55	A. 0
21	<i>warm and</i>	8 36	A. 0	11 36	1 0
22	☽ ent. ☽. <i>sultry.</i>	9 22	0 52	A. 0	1 52
23		9 50	1 20	0 50	2 20
24	☽ ☽ D. <i>thunder and</i>	10 35	2 5	1 35	2 5
25	St. James. Low tides.	11 18	2 48	2 18	3 48
26	☾ ☽ ☾. <i>lightning,</i>	A. 0	3 50	3 20	4 50
E	10th Sun. aft. Trin.	1 22	4 58	4 22	5 58
28	☾ rises 11h 9m. <i>with</i>	2 34	6 4	5 34	7 4
29	☾ runs high <i>but</i>	3 48	7 18	6 48	8 18
30	<i>little</i>	4 59	8 29	7 59	9 29
31	☾ apogee. <i>rain.</i>	5 38	9 8	8 38	10 8

mind. A woman never appears more truly in her sphere, than when she divides her time between her domestic avocations, and the culture of flowers. If our fair friends wish to have the flush of health on their cheeks, and the rich rose-leaf tint on their lips, let them spend an hour or two each day in the open air, inhaling the fragrance, while employed in training and cultivating their flowers. Farmers! remember the weeds—a herd of vagrant cattle would soon be thrust from any mans field; a host of hungry weeds should as soon be ejected. A month of long and weary labour, day after day, laboriously manuring, diligently ploughing, industriously harrowing, carefully planting, all lost, the crop choked to death by a great swarm of weeds! A man will stone and beat a poor neighbour's cow, for one intrusion on his fields when at the same time six thousand great weeds are on his land.

1845.

AUGUST begins on Friday.

New Moon, 3rd d. 3h. 10m. morning.  
 First Quarter, 10th d. 6h. 26m. evening.  
 Full Moon, 17th d. 9h. 2m. morning.  
 Last Quarter, 24th d. 2h. 13m. evening.

D	M	☉'s upper limb.		Days length.	☉ slw of clock.	☉'s dec. N.	☾ rises.	☾ pl.	☾ south-ing.	Days	decr's
		rises.	sets.								
1	F	4 46	7 27	14 11	6 0	18 0	3 21				
2	SA	4 47	7 25	14 38	5 56	17 45	4 19	☾	10 37	0 54	
3	SU	4 48	7 23	14 35	5 52	17 30	sets	☾	11 23	0 57	
4	M	4 50	7 22	14 32	5 47	17 14	sets	☾	A. 9	1 0	
5	TU	4 51	7 20	14 29	5 41	16 58	6 41	☾	0 53	1 3	
6	W	4 52	7 19	14 27	5 35	16 41	7 50	☾	1 37	1 6	
7	TH	4 53	7 17	14 24	5 28	16 24	8 30	☾	2 21	1 8	
8	F	4 54	7 16	14 22	5 21	16 7	9 2	☾	3 6	1 11	
9	SA	4 55	7 15	14 20	5 13	15 50	9 35	☾	3 52	1 13	
10	SU	4 56	7 13	14 17	5 5	15 33	10 8	☾	4 41	1 15	
11	M	4 58	7 11	14 13	4 55	15 15	10 49	☾	5 33	1 18	
12	TU	4 59	7 10	14 11	4 46	14 57	11 37	☾	6 29	1 22	
13	W	5 0	7 8	14 8	4 35	14 39	morn.	☾	7 27	1 24	
14	TH	5 1	7 7	14 6	4 25	14 21	0 32	☾	8 28	1 27	
15	F	5 2	7 5	14 3	4 13	14 2	1 37	☾	9 29	1 29	
16	SA	5 4	7 4	14 0	4 1	13 43	2 49	☾	10 28	1 32	
17	SU	5 5	7 2	13 57	3 49	13 24	4 2	☾	11 26	1 35	
18	M	5 6	7 0	13 54	3 36	13 5	5 8	☾	8	1 38	
19	TU	5 7	6 59	13 52	3 22	12 45	rises	☾	M. 21	1 41	
20	W	5 8	6 57	13 49	3 8	12 25	7 9	☾	1 13	1 43	
21	TH	5 9	6 55	13 46	2 54	12 6	8 21	☾	2 4	1 46	
22	F	5 11	6 54	13 43	2 39	11 45	8 57	☾	2 51	1 49	
23	SA	5 12	6 52	13 40	2 24	11 25	9 28	☾	3 42	1 52	
24	SU	5 13	6 50	13 37	2 8	11 5	10 9	☾	4 31	1 55	
25	M	5 14	6 48	13 34	1 52	10 44	10 49	☾	5 20	1 58	
26	TU	5 15	6 47	13 32	1 36	10 23	11 36	☾	6 9	2 1	
27	W	5 16	6 45	13 29	1 19	10 2	morn.	☾	6 57	2 3	
28	TH	5 18	6 43	13 25	1 1	9 41	0 25	☾	7 46	2 6	
29	F	5 19	6 42	13 23	0 44	9 20	1 20	☾	8 33	2 10	
30	SA	5 20	6 40	13 20	0 26	8 58	2 15	☾	9 19	2 12	
31	SU	5 21	6 38	13 17	0 8	8 37	3 12	☾	10 5	2 15	
							4 12	☾	10 50	2 18	

The great trouble with a clay soil, is its tenacity—the compactness of its particles, keeps, in wet weather, too much water on the surface, and in dry weather it bakes, and becomes so hard that it absorbs but little moisture, and cannot be penetrated by the roots of plants. Thus, on clay soils, vegetation is very likely to suffer in turns, both from an excess, and a deficiency of moisture. To guard against these difficulties, the first object should be to break this obstinate tenacity by a thorough loosening. To keep the vegetable matters near the surface, where, especially on such soils, they are most effective in aiding the growth of plants, turn a rather thin furrow with the common plough, and



th-	Days	decr's
7	0	54
3	0	57
9	1	0
3	1	3
7	1	6
1	1	8
6	1	11
2	1	13
1	1	15
3	1	18
9	1	22
1	1	24
1	1	27
1	1	29
1	1	32
1	1	35
1	1	38
1	1	41
1	1	43
1	1	46
1	1	49
1	1	52
1	1	55
1	1	58
2	2	1
2	2	3
2	2	6
2	2	10
2	2	12
2	2	15
2	2	18

com-  
rater  
s so  
ated  
very  
ency  
ject  
ing.  
spe-  
wth  
and



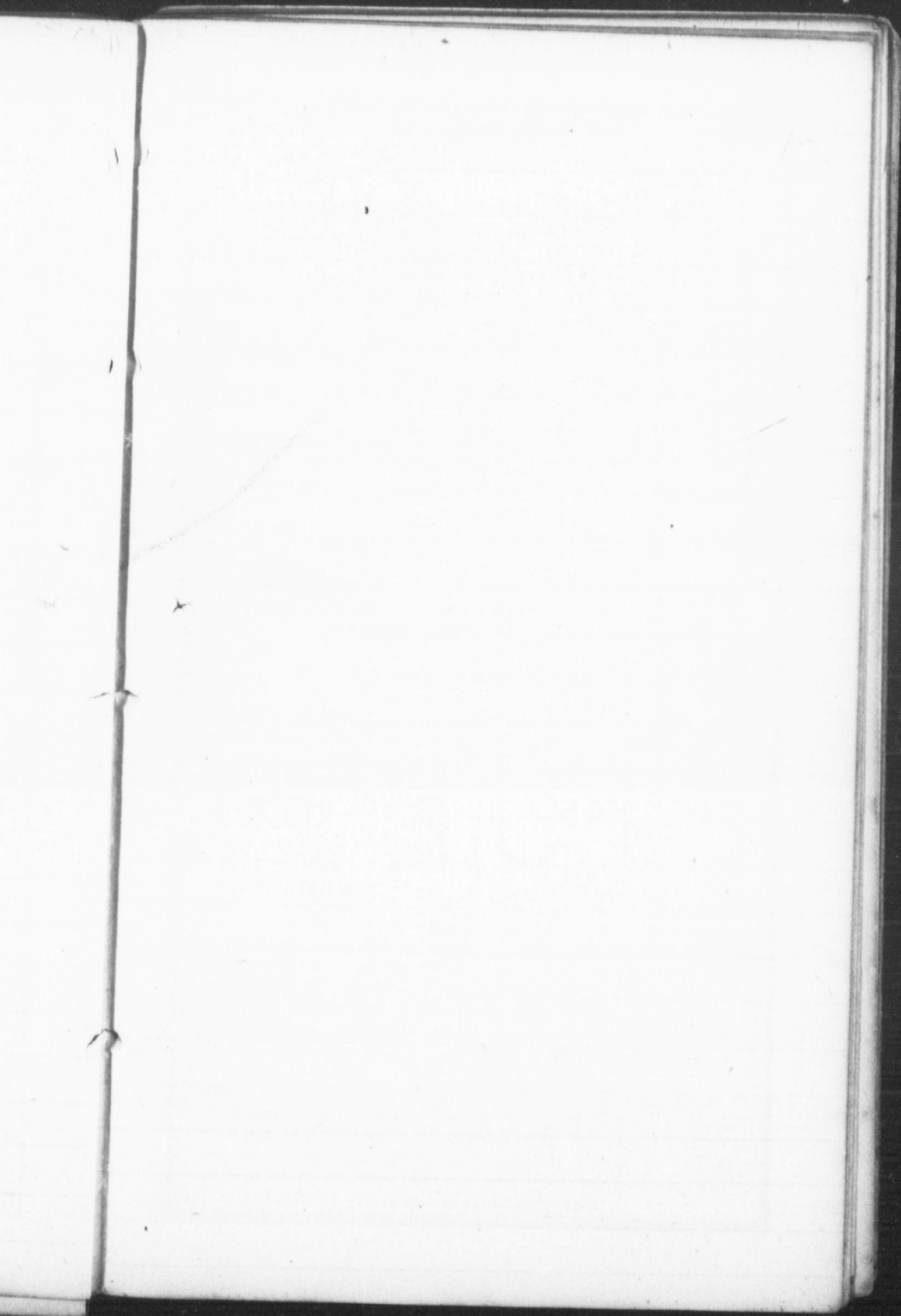

D Sunday  
M Anniv

- 1 Lammas E
- 2 ♃ ☐ ☉.
- E 11th Sun. a
- 4
- 5 ♀ ☊ ☾.
- 6 Transfigur
- 7
- 8 ♃ ☊ ☉.
- 9
- E 12th Sun.
- 11
- 12 ☾ runs lo
- 13 Q. Adelai
- 14 ♀ in aph.
- 15 Ass. B. V.
- 16 ☾ perigee
- E 13th Sun.
- 18 [Duche
- 19
- 20 ♃ ☊ ☾.
- 21
- 22
- 23 ♃ ☊ ☾.
- E 14th Sun
- 25
- 26 Prince A
- 27 ☾ apogee
- 28 St. Augus
- 29 St. John
- 30
- E 15th Sun.

follow with  
and the stre  
surplus wat  
would easily  
drouth, the  
absorption  
growing cro  
moisture at  
observe, the  
first object  
mentioned,  
observation  
Continue to  
with a hors

AUGUST 31 Days.

Summer.

D M	Sundays, Weather, Anniversaries, &c.	High Water, mean time, at			
		Halifax. N. S.	Anna- polis.	Charlotte Town, P. E. I.	Windsor, & St. John.
1	Lammas Day. <i>Very</i>	6 13	9 43	9 13	10 43
2	☿ ☐ ☉. <i>warm</i>	6 54	10 24	9 54	11 24
E 11th Sun. aft. Trin.	High	7 7	10 35	10 7	11 35
4	[tides. <i>and sultry.</i>	7 59	11 29	10 59	morn.
5	♀ ☿ ☾.	8 22	11 52	11 22	0 52
6	Transfiguration.	9 3	morn.	morn.	1 0
7	<i>Showers.</i>	9 36	1 6	0 36	2 6
8	♃ ☿ ☉.	10 13	1 43	1 13	2 43
9	<i>Clear and</i>	10 57	2 27	1 57	3 27
E 12th Sun. aft. Trin.	Low	11 53	3 23	2 53	4 23
11	[tides. <i>fine.</i>	morn.	4 1	3 0	5 1
12	☾ runs low.	1 13	4 43	4 13	5 43
13	Q. Adelaide b. 1792.	2 35	6 5	5 35	7 5
14	♃ in aph. <i>Showers</i>	4 10	7 40	7 10	8 40
15	Ass. B. V. Mary. <i>with</i>	5 16	8 46	8 16	9 46
16	☾ perigee.	6 10	9 40	9 10	10 40
E 13th Sun. aft. Trin.		6 56	10 26	9 56	11 26
18	[Duchess Kent b. 1786. <i>thunder and</i>	7 53	11 23	10 53	A. 0
19		8 14	A. 0	11 14	1 44
20	♃ ☿ ☾.	9 18	0 48	A. 0	1 58
21	<i>lightning</i>	9 48	1 18	0 48	2 18
22	<i>may be expected.</i>	10 5	1 35	1 5	2 35
23	♃ ☿ ☾. ☉ ent. ♀.	10 48	2 18	1 48	3 18
E 14th Sun. aft. Trin.	St. Bartholomew.	11 38	3 8	2 38	4 8
25	[Bartholomew. A. 0	A. 0	3 30	3 0	4 30
26	Prince Albert b. '19. ☾	1 49	5 19	4 49	6 19
27	☾ apogee. [runs high. <i>warm</i>	3 8	6 38	6 8	7 38
28	St. Augustine.	4 13	7 43	7 13	8 43
29	St. John Bapt. beheaded.	5 6	8 36	8 6	9 36
30	<i>breezes.</i> [♃ stat.	6 1	9 31	9 1	10 31
E 15th Sun. aft. Trin.		6 29	9 59	9 29	11 59

follow with a sub-soil plough, running it as deep as the implement and the strength of the team will permit—this would allow the surplus water to pass readily into the earth, the roots of plants would easily find their way in search of food, while, in time of drouth, the exhalation of moisture from below, as well as its absorption from the atmosphere would be facilitated, and the growing crop would thus be protected from the evils of too much moisture at one time, and too little at another. It is proper to observe, that if draining should be necessary, that should be the first object of attention; the loosening of the soil as above mentioned, will operate as a considerable drainage; but actual observation only can determine whether it will be sufficient. Continue to drive your haying and harvesting—rake stubble with a horse rake and save the scattered grain.

1845.

SEPTEMBER begins on Monday.

New Moon, 1st. d. 5h. 20m. Afternoon.  
 First Quarter, 9th. d. 1h. 10m. Morning.  
 Full Moon, 15th. d. 5h. 59m. Afternoon.  
 Last Quarter, 23d. d. 7h. 11m. Morning.

D	D	☉'supper limb.		Days length.	☉'fast of clock.	☉ dec. N.	☾ sets.	☾ pl.	☾ south- ing.	Days decr's.
M	W	rises.	sets.							
1	M	5 22	6 36	13 14	0 10	8° 15'	sets	♍	11 34	2 21
2	Tu	5 24	6 34	13 10	0 29	7 53	6 35	♍	A. 19	2 25
3	W	5 25	6 33	13 8	0 48	7 31	7 4	♍	1 4	2 27
4	Th	5 26	6 31	13 5	1 7	7 9	7 35	♍	1 51	2 30
5	F	5 27	6 29	13 2	1 27	6 47	8 10	♍	2 39	2 33
6	SA	5 28	6 27	12 59	1 46	6 44	8 49	♍	3 31	2 36
7	SU	5 29	6 25	12 56	2 6	6 2	9 33	♍	4 24	2 39
8	M	5 31	6 23	12 52	2 27	5 39	10 26	♍	5 21	2 43
9	Tu	5 32	6 22	12 50	2 47	5 17	11 25	♍	6 19	2 45
10	W	5 33	6 20	12 49	3 8	4 54	M 0	♍	7 18	2 46
11	Th	5 34	6 18	12 44	3 29	4 31	0 32	♍	8 16	2 51
12	F	5 35	6 16	12 41	3 50	4 8	1 43	♍	9 13	2 54
13	SA	5 36	6 14	12 38	4 11	3 45	2 55	♍	10 7	2 57
14	SU	5 38	6 12	12 34	4 32	3 22	4 1	♍	11 0	3 1
15	M	5 39	6 10	12 31	4 53	2 59	5 7	♍	11 51	3 4
16	Tu	5 40	6 8	12 28	5 14	2 36	rises	♍	8	3 7
17	W	5 41	6 7	12 26	5 35	2 13	7 2	♍	M. 42	3 9
18	Th	5 43	6 5	12 22	5 56	1 49	7 30	♍	1 32	3 13
19	F	5 44	6 3	12 19	6 18	1 26	8 8	♍	2 21	3 16
20	SA	5 45	6 1	12 16	6 39	1 3	8 41	♍	3 11	3 19
21	SU	5 46	5 59	12 13	7 0	0 39	9 25	♍	4 1	3 22
22	M	5 47	5 57	12 10	7 21	0 16	10 15	♍	4 50	3 25
23	Tu	5 48	5 55	12 7	7 41	S. 6	11 4	♍	5 39	3 28
24	W	5 50	5 53	12 3	8 2	0 30	M 0	♍	6 27	3 32
25	Th	5 51	5 51	12 0	8 23	0 53	0 6	♍	7 13	3 35
26	F	5 52	5 49	11 57	8 43	1 17	1 3	♍	7 59	3 38
27	SA	5 53	5 48	11 55	9 3	1 40	2 4	♍	8 44	3 40
28	SU	5 54	5 46	11 52	9 23	2 3	2 57	♍	9 29	3 43
29	M	5 55	5 44	11 49	9 42	2 27	3 56	♍	10 13	3 46
30	Tu	5 56	5 42	11 45	10 2	2 50	4 59	♍	10 59	3 50

GUANO.—This Article is now making a considerable noise in the world, and attracting the attention of Agriculturists in Europe and America. Baron Humboldt first introduced it to the notice of Europe, he considered it the excrement of sea-fowl, that has accumulated on the shores of certain islands on the Coasts of Peru and Western Africa—it is found upon analysis that about one third of the whole mass of guano is salts, of which ammonia is the base; one-fifth is phosphoric salt, and one-fifth a salt of which lime is the base; and that all the other ingredients, (potash, soda, &c.) are considered highly valuable and even necessary ingredients of good soils—but the ammonia of which so

Days  
 decr's.  
 2 21  
 2 25  
 2 27  
 2 30  
 2 33  
 2 36  
 2 39  
 2 43  
 2 45  
 2 46  
 2 51  
 2 54  
 2 57  
 3 1  
 3 4  
 3 7  
 3 9  
 3 13  
 3 16  
 3 19  
 3 22  
 3 25  
 3 28  
 3 32  
 3 35  
 3 38  
 3 40  
 3 43  
 3 46  
 3 50

ise in  
 sts in  
 it to  
 -fowl.  
 n the  
 alysis  
 which  
 e-fifth  
 ents,  
 en se  
 ch so

SEPTEMBER 1893  
 From New York to the West  
 First Class  
 and from the West  
 to New York  
 Second Class  
 and from New York  
 to the West  
 Third Class  
 and from the West  
 to New York  
 Fourth Class  
 and from New York  
 to the West  
 Fifth Class  
 and from the West  
 to New York  
 Sixth Class  
 and from New York  
 to the West  
 Seventh Class  
 and from the West  
 to New York  
 Eighth Class  
 and from New York  
 to the West  
 Ninth Class  
 and from the West  
 to New York  
 Tenth Class  
 and from New York  
 to the West  
 Eleventh Class  
 and from the West  
 to New York  
 Twelfth Class  
 and from New York  
 to the West  
 Thirteenth Class  
 and from the West  
 to New York  
 Fourteenth Class  
 and from New York  
 to the West  
 Fifteenth Class  
 and from the West  
 to New York  
 Sixteenth Class  
 and from New York  
 to the West  
 Seventeenth Class  
 and from the West  
 to New York  
 Eighteenth Class  
 and from New York  
 to the West  
 Nineteenth Class  
 and from the West  
 to New York  
 Twentieth Class  
 and from New York  
 to the West  
 Twenty-first Class  
 and from the West  
 to New York  
 Twenty-second Class  
 and from New York  
 to the West  
 Twenty-third Class  
 and from the West  
 to New York  
 Twenty-fourth Class  
 and from New York  
 to the West  
 Twenty-fifth Class  
 and from the West  
 to New York  
 Twenty-sixth Class  
 and from New York  
 to the West  
 Twenty-seventh Class  
 and from the West  
 to New York  
 Twenty-eighth Class  
 and from New York  
 to the West  
 Twenty-ninth Class  
 and from the West  
 to New York  
 Thirtieth Class  
 and from New York  
 to the West  
 Thirty-first Class  
 and from the West  
 to New York  
 Thirty-second Class  
 and from New York  
 to the West  
 Thirty-third Class  
 and from the West  
 to New York  
 Thirty-fourth Class  
 and from New York  
 to the West  
 Thirty-fifth Class  
 and from the West  
 to New York  
 Thirty-sixth Class  
 and from New York  
 to the West  
 Thirty-seventh Class  
 and from the West  
 to New York  
 Thirty-eighth Class  
 and from New York  
 to the West  
 Thirty-ninth Class  
 and from the West  
 to New York  
 Fortieth Class  
 and from New York  
 to the West  
 Forty-first Class  
 and from the West  
 to New York  
 Forty-second Class  
 and from New York  
 to the West  
 Forty-third Class  
 and from the West  
 to New York  
 Forty-fourth Class  
 and from New York  
 to the West  
 Forty-fifth Class  
 and from the West  
 to New York  
 Forty-sixth Class  
 and from New York  
 to the West  
 Forty-seventh Class  
 and from the West  
 to New York  
 Forty-eighth Class  
 and from New York  
 to the West  
 Forty-ninth Class  
 and from the West  
 to New York  
 Fiftieth Class  
 and from New York  
 to the West  
 Fifty-first Class  
 and from the West  
 to New York  
 Fifty-second Class  
 and from New York  
 to the West  
 Fifty-third Class  
 and from the West  
 to New York  
 Fifty-fourth Class  
 and from New York  
 to the West  
 Fifty-fifth Class  
 and from the West  
 to New York  
 Fifty-sixth Class  
 and from New York  
 to the West  
 Fifty-seventh Class  
 and from the West  
 to New York  
 Fifty-eighth Class  
 and from New York  
 to the West  
 Fifty-ninth Class  
 and from the West  
 to New York  
 Sixtieth Class  
 and from New York  
 to the West  
 Sixty-first Class  
 and from the West  
 to New York  
 Sixty-second Class  
 and from New York  
 to the West  
 Sixty-third Class  
 and from the West  
 to New York  
 Sixty-fourth Class  
 and from New York  
 to the West  
 Sixty-fifth Class  
 and from the West  
 to New York  
 Sixty-sixth Class  
 and from New York  
 to the West  
 Sixty-seventh Class  
 and from the West  
 to New York  
 Sixty-eighth Class  
 and from New York  
 to the West  
 Sixty-ninth Class  
 and from the West  
 to New York  
 Seventieth Class  
 and from New York  
 to the West  
 Seventy-first Class  
 and from the West  
 to New York  
 Seventy-second Class  
 and from New York  
 to the West  
 Seventy-third Class  
 and from the West  
 to New York  
 Seventy-fourth Class  
 and from New York  
 to the West  
 Seventy-fifth Class  
 and from the West  
 to New York  
 Seventy-sixth Class  
 and from New York  
 to the West  
 Seventy-seventh Class  
 and from the West  
 to New York  
 Seventy-eighth Class  
 and from New York  
 to the West  
 Seventy-ninth Class  
 and from the West  
 to New York  
 Eightieth Class  
 and from New York  
 to the West  
 Eighty-first Class  
 and from the West  
 to New York  
 Eighty-second Class  
 and from New York  
 to the West  
 Eighty-third Class  
 and from the West  
 to New York  
 Eighty-fourth Class  
 and from New York  
 to the West  
 Eighty-fifth Class  
 and from the West  
 to New York  
 Eighty-sixth Class  
 and from New York  
 to the West  
 Eighty-seventh Class  
 and from the West  
 to New York  
 Eighty-eighth Class  
 and from New York  
 to the West  
 Eighty-ninth Class  
 and from the West  
 to New York  
 Ninetieth Class  
 and from New York  
 to the West  
 Ninety-first Class  
 and from the West  
 to New York  
 Ninety-second Class  
 and from New York  
 to the West  
 Ninety-third Class  
 and from the West  
 to New York  
 Ninety-fourth Class  
 and from New York  
 to the West  
 Ninety-fifth Class  
 and from the West  
 to New York  
 Ninety-sixth Class  
 and from New York  
 to the West  
 Ninety-seventh Class  
 and from the West  
 to New York  
 Ninety-eighth Class  
 and from New York  
 to the West  
 Ninety-ninth Class  
 and from the West  
 to New York  
 One hundred Class  
 and from New York  
 to the West

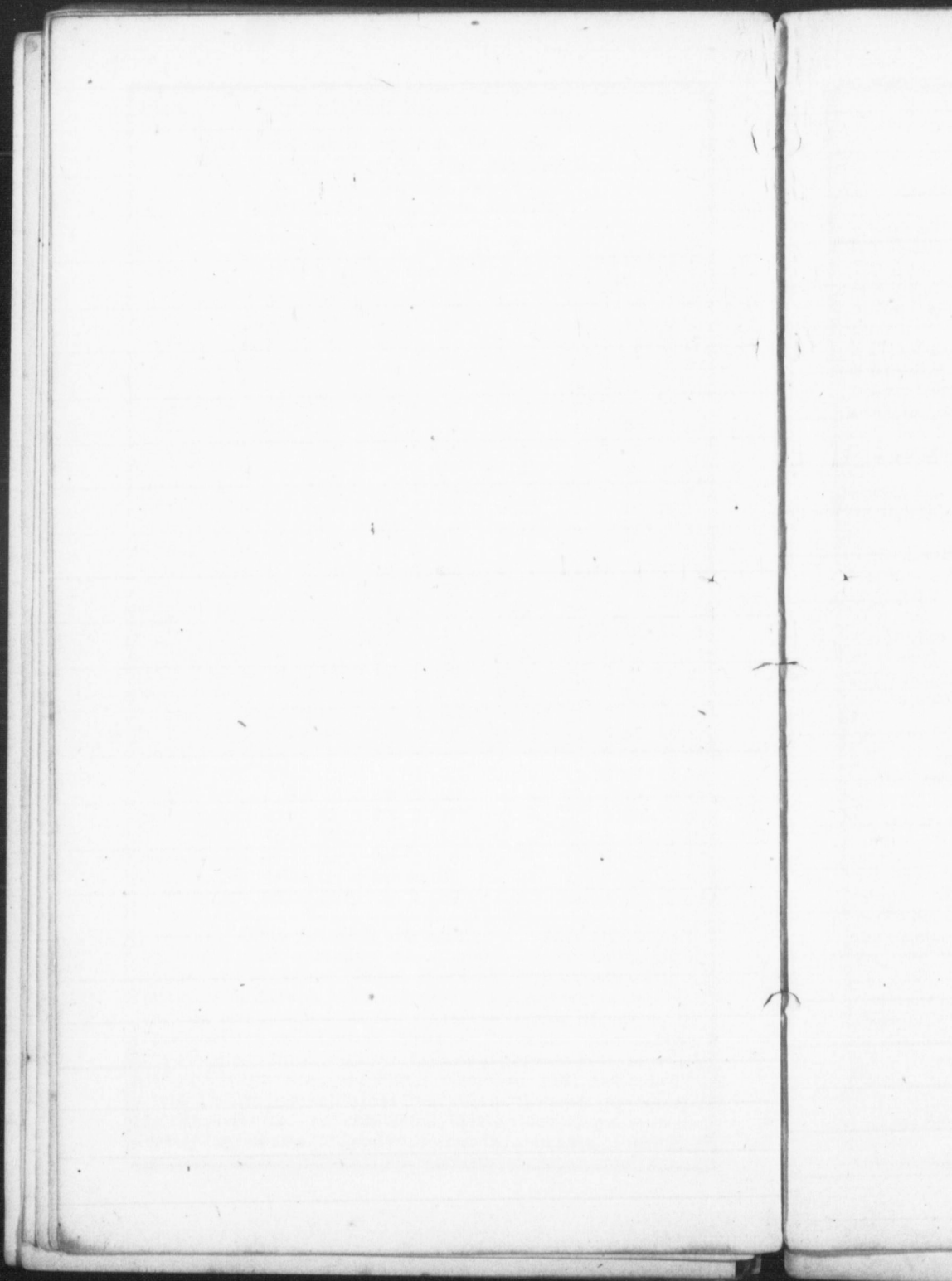



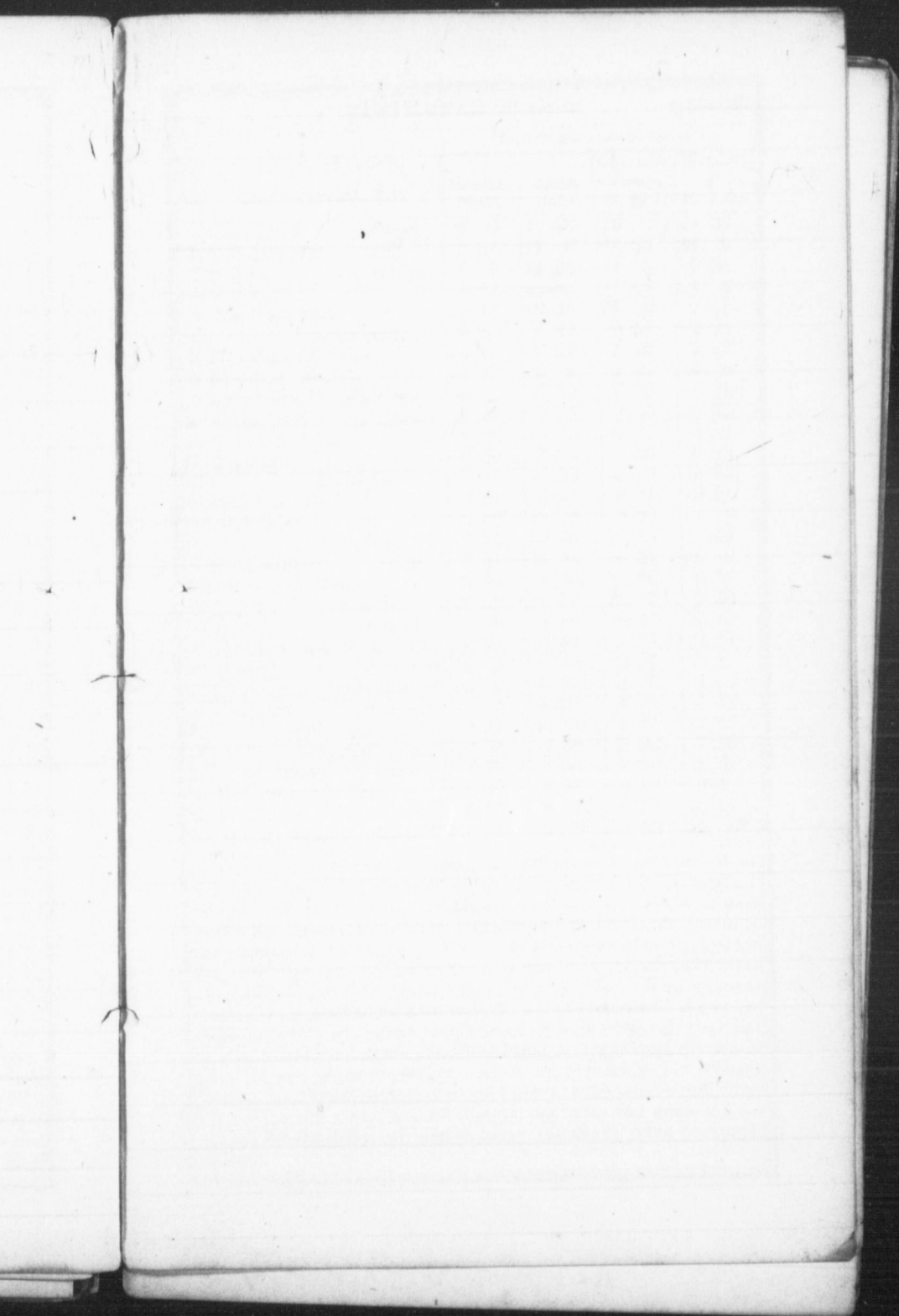

D Sunda

M Anniv

1 High tide

2 † S. 10h

3 ☿ ☽ ☾

4 ♀ ☽ ☾

5 Dog Days

6

E 16th Sun

8 Nat. B.V.

9 Low tide

10 ☾ runs lo

11 ☿ in inf.

12 ☾ perige

13

E 17th Sun

15 High tide

16

17 St. Lamb

18 7\* rise 8

19 ♃ ☽ ☾

20 ☿ stat.

E 18th Sun

22 ☿ in ☾

23 ☼ ent. ☾

24 ☾ apoge

25

26

27 ☿ gr. ele

E 19th Sun

29 St. Micha

30 St. Jeron

large a port

nutritious s

affords. A

published th

the opinion

England, a

charcoal, s

generally a

gypsum, or

or coal ash

have yelde

Barley, an

destroying

remain wh

mildew.

SEPTEMBER 30 Days.

Autumn.

D M	Sundays, Weather, Anniversaries, &c.	High Water, mean time, at			
		Halifax. N. S.	Anna- polis.	Charlotte Town, P. E. I.	Windsor, & St. John.
1	High tides. <i>Foggy</i>	7 0	10 30	10 0	11 30
2	† S. 10h 57m. <i>dull</i>	7 36	11 6	10 36	M. 0
3	♂ ♂ ☾. <i>mornings.</i>	8 8	11 38	11 8	0 38
4	♀ ♂ ☾.	8 42	morn.	11 42	1 0
5	Dog Days end.	9 18	0 48	M. 0	1 48
6	<i>Some rain.</i>	9 55	1 25	0 55	2 25
E	16th Sun. aft. Trin.	10 42	2 12	1 42	3 12
8	Nat. B.V. Mary.	11 39	3 9	2 39	4 9
9	Low tides. <i>Fair and</i>	morn.	3 30	3 0	4 30
10	☾ runs low. <i>pleasant.</i>	0 55	4 25	3 55	5 25
11	♂ in inf. ♂ ☉.	2 26	5 56	5 26	6 56
12	☾ perigee.	3 50	7 20	6 50	8 20
13	<i>Quite fine.</i>	5 0	8 30	8 0	9 30
E	17th Sun. aft. Trin.	5 51	9 21	8 51	10 21
15	High tides.	6 36	10 6	9 36	11 6
16	<i>Clouds up</i>	7 15	10 45	10 15	11 45
17	St. Lambert. <i>dull</i>	7 51	11 21	10 51	A. 0
18	* rise 8h. 16m.	8 26	11 56	11 26	0 56
19	♂ ☾ ☾. <i>a severe</i>	9 20	A. 50	A. 0	1 50
20	♂ stat. <i>storm of</i>	9 40	1 10	0 41	2 10
E	18th Sun. aft. Trin. St.	10 21	1 51	1 21	2 51
22	♂ in ☾. [Matthew.]	11 5	2 35	2 5	3 35
23	☾ ent. ☽. Low tides. ☾	A. 0	3 30	3 0	4 30
24	☾ apogee. [runs high.]	1 3	4 33	4 3	5 33
25	<i>rain may be</i>	2 17	5 47	5 17	6 47
26	<i>expected about</i>	3 28	6 58	6 28	7 58
27	♂ gr. elong. <i>this</i>	4 29	7 59	7 29	8 59
E	19th Sun. aft. Trin.	5 17	8 47	8 17	9 47
29	St. Michael. Michaelmas D.	5 57	9 27	8 57	10 27
30	St. Jerome. <i>time.</i>	6 36	10 6	9 36	11 6

large a portion of guano consists, is the most important of all nutritious salts, on account of the large amount of Nitrogen it affords. As to the value of Guano as a manure, all who have published the results of their experiments in England, concur in the opinion that it is very great. The manner of applying it in England, appears to be various—some mix it with pulverized charcoal, some with wood ashes, gypsum, &c. The quantity generally applied to an acre, was 2 cwt. of guano and 2 cwt. of gypsum, or 2 cwt. guano and 3 times its bulk of wood, charcoal, or coal ashes, but some considered that a larger quantity would have yielded more profitably. As a top dressing for Wheat, Barley, and Oats, it will it is said prevent the wire worm from destroying the roots, and all insects, and rats and mice will not remain where it is used, and in many instances have prevented mildew.

1845. OCTOBER begins on Wednesday.

New Moon, 1st. d. 6h. 36m. Morning.  
 First Quarter, 8th. d. 7h. 17m. Morning.  
 Full Moon, 15th. d. 5h. 42m. Morning.  
 Last Quarter, 23d. d. 4h. 0m. Morning.  
 New Moon, 30th d. 7h. 27m. Afternoon.

D	D	☉'s upper limb		days length	☉fast of clock.	☉'s dec. S.	☾ sets.	☾ pl.	☾ south-ing.	days	decr's.
		rises.	sets.								
1	W	5 58	5 40	11 42	10 21	3° 13'	sets	☾	11 46	3 53	
2	Th	5 59	5 38	11 39	10 40	3 37	6 10	☾	A. 34	3 56	
3	F	6 05	5 37	11 37	10 58	4 0	6 49	m	1 26	3 58	
4	SA	6 25	5 35	11 33	11 16	4 23	7 35	m	2 20	4 2	
5	Su	6 35	5 33	11 30	11 34	4 46	8 25	☽	3 16	4 5	
6	M	6 45	5 31	11 27	11 52	5 10	9 21	☽	4 14	4 8	
7	Tu	6 65	5 29	11 23	12 9	5 33	10 23	☽	5 13	4 12	
8	W	6 75	5 27	11 20	12 25	5 56	11 32	☽	6 10	4 15	
9	Th	6 85	5 26	11 18	12 42	6 18	M 0	☽	7 6	4 17	
10	F	6 95	5 24	11 15	12 58	6 41	0 42	☽	8 0	4 20	
11	SA	6 105	5 22	11 12	13 13	7 4	1 51	☽	8 51	4 23	
12	Su	6 125	5 20	11 8	13 28	7 27	3 5	☽	9 42	4 27	
13	M	6 135	5 19	11 6	13 42	7 49	4 7	☽	10 31	4 29	
14	Tu	6 145	5 18	11 4	13 56	8 11	5 19	☽	11 12	4 31	
15	W	6 155	5 16	11 1	14 10	8 34	rises	☽	☽	4 34	
16	Th	6 175	5 14	10 57	14 22	8 56	5 58	☽	M. 11	4 38	
17	F	6 185	5 12	10 54	14 35	9 18	6 38	☽	1 1	4 41	
18	SA	6 195	5 10	10 51	14 46	9 40	7 21	☽	1 51	4 44	
19	Su	6 215	5 8	10 47	14 57	10 2	8 12	☽	2 41	4 48	
20	M	6 225	5 7	10 45	15 8	10 23	8 59	☽	3 31	4 50	
21	Tu	6 235	5 5	10 42	15 17	10 45	9 54	☽	4 19	4 53	
22	W	6 255	5 3	10 38	15 26	11 6	10 52	☽	5 6	4 57	
23	Th	6 265	5 1	10 35	15 35	11 27	11 47	☽	5 52	5 0	
24	F	6 275	5 0	10 33	15 42	11 48	M 0	☽	6 37	5 2	
25	SA	6 294	5 59	10 30	15 49	12 9	0 43	☽	7 21	5 5	
26	Su	6 304	5 57	10 27	15 55	12 30	1 47	m	8 5	5 8	
27	M	6 314	5 56	10 25	16 1	12 50	2 48	m	8 50	5 10	
28	Tu	6 334	5 54	10 21	16 5	13 10	3 51	m	9 36	5 14	
29	W	6 344	5 53	10 19	16 9	13 30	4 56	☽	10 24	5 16	
30	Th	6 364	5 51	10 15	16 12	13 50	sets	m	11 15	5 20	
31	F	6 374	5 50	10 13	16 15	14 10	5 29	m	A. 10	5 22	

It is frequently the case that animals are neglected in the fall, the cold weather comes on, the ground freezes, and the snow falls, still the sheep or cattle are allowed to run at large, shivering in the open air, and gleaning as they best can from the frozen earth, something to satisfy their hunger. All animals, and man himself, feels the necessity of protection more on the first attack of frost, than after the system is accustomed to its action; and there is no time in the year when care and attention to the stock is better rewarded than in the first setting in of winter—providing

	days	decr's.
3	53	
3	56	
3	58	
4	2	
4	5	
4	8	
4	12	
4	15	
4	17	
4	20	
4	23	
4	27	
4	29	
4	31	
4	34	
4	38	
4	41	
4	44	
4	48	
4	50	
4	53	
4	57	
5	0	
5	2	
5	5	
5	8	
5	10	
5	14	
5	16	
5	20	
5	22	

he fall,  
 snow  
 shiver-  
 frozen  
 and man  
 attack  
 n; and  
 e stock  
 viding



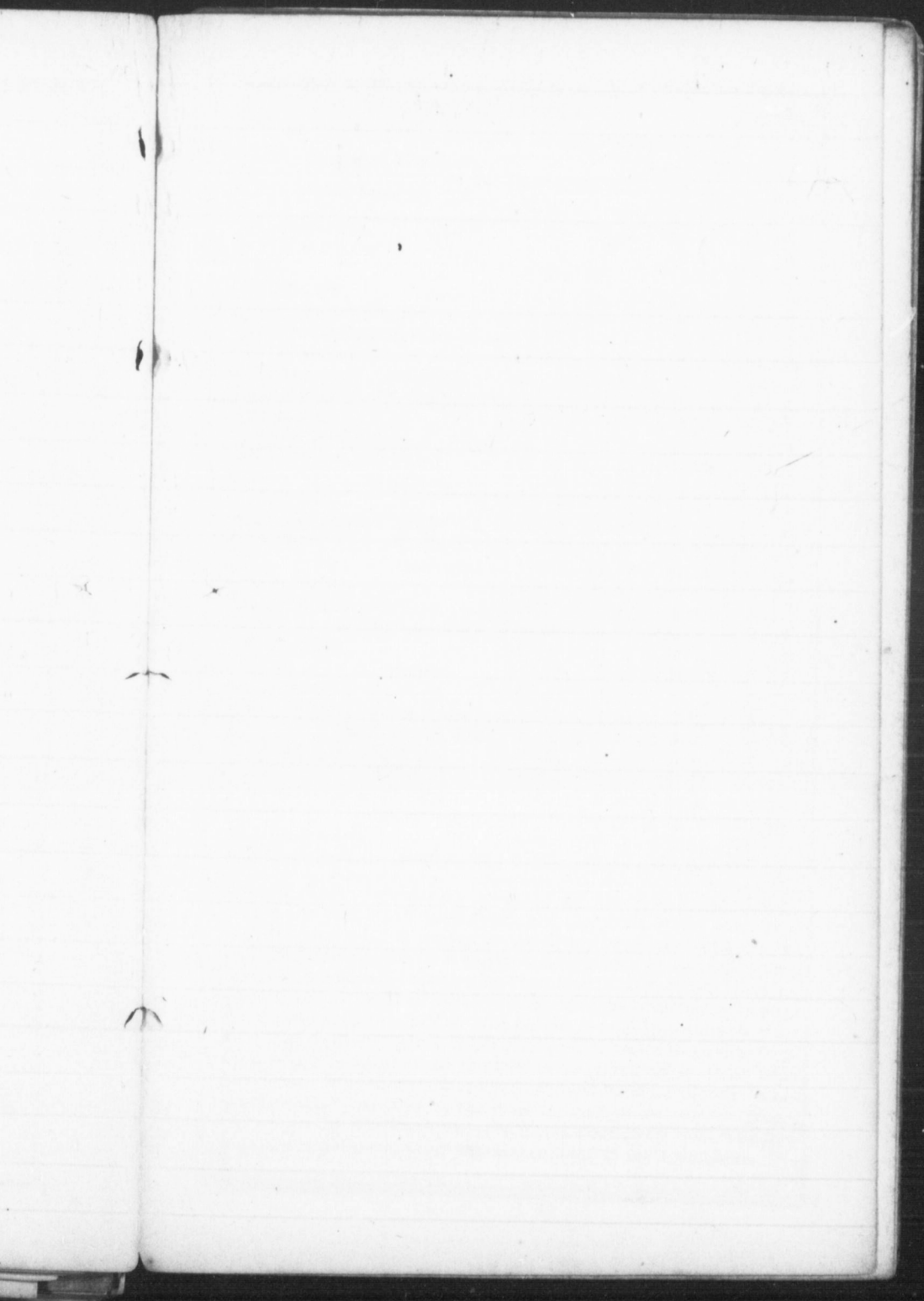

D	
M	
1	H
2	3
3	
4	♀
B	20
6	7
7	8
8	C
9	L
10	h
11	O
E	21
13	
14	ff
15	H
16	2
17	
18	St.
E	22
20	
21	♀
22	
23	C
24	Lo
25	
E	23r
27	
28	St.
29	2
30	⊙
31	Hig

proper  
when t  
at all o  
of ever  
conditi  
him to  
—than  
the fles  
the first  
or flesh  
animals  
or crop  
his pro



OCTOBER 31 Days.

Autumn.

D M	Sundays, Weather, Anniversaries, &c.	High Water, mean time, at			
		Halifax. N. S.	Anna- polis.	Charlotte Town, P. E. I.	Windsor, & St. John.
1	High tides. <i>Cold</i>	7 25	10 55	10 25	11 55
2	♂ S. sh. 54nt. <i>winds</i>	7 49	11 19	10 49	M. 19
3	<i>and</i>	8 24	11 54	11 24	0 54
4	♀ ♀ ☾. <i>rain.</i>	9 2	morn.	morn.	1 0
B	20th Sun. aft. Trin.	9 45	0 32	0 2	1 32
6	*rise 7h. 19m. ☾ runs low.	10 34	1 15	0 45	2 15
7	♀ gr. hel. lat. N.	11 29	2 59	1 34	3 59
8	☾ perigee. <i>Cloudy</i>	M 0	3 30	2 29	4 30
9	Low tides. <i>and dull.</i>	0 35	4 5	3 0	5 5
10	♂ ☾ ☾.	2 1	5 31	3 35	6 31
11	Old Michaelmas d. ♂ ☾ ☾.	3 20	6 50	5 1	7 50
E	21st Sun. aft. Trin.	3 52	7 22	6 20	8 22
13	<i>Fair.</i>	5 42	9 12	6 52	10 12
14	♂ ☾ ☾.	6 5	9 35	8 42	10 35
15	High tides. <i>High</i>	6 52	10 22	9 5	11 22
16	♂ ☾ ☾. <i>winds</i>	7 27	10 57	9 52	11 57
17	<i>and rain.</i>	7 45	11 15	10 27	A. 15
18	St. Luke.	8 41	A. 11	10 45	1 11
19	22nd Sun. aft. Trin.	9 17	0 47	11 41	1 47
20	<i>Appearance</i>	9 57	1 27	A. 57	2 27
21	♀ in aph.	10 37	2 7	1 37	3 7
22	<i>of snow.</i>	11 22	2 52	2 22	3 52
23	☾ apogee. ☉ ent. ♀.	A. 0	3 30	3 0	4 30
24	Low tides. First British	1 21	4 51	4 21	5 51
25	[Parliament, 1707.]	1 28	5 58	5 28	6 58
E	23rd Sun. aft. Trin.	3 36	7 6	6 36	8 6
27	<i>Dull and</i>	4 11	7 41	7 11	8 41
28	St. Simon & St. Jude.	5 24	8 54	8 24	9 54
29	♂ ☾ ☉. <i>overcast.</i>	6 0	9 30	9 0	10 30
30	☉ ecl. invis.	6 31	10 1	9 31	11 1
31	High tides. <i>cold nights.</i>	7 24	10 54	10 24	11 54

proper sheds or stables for stock of all kinds is indispensable, when the comfort of the animal, and the profit of the breeder is at all consulted. It cannot be too firmly impressed on the mind of every farmer, that it is much easier to keep an animal in good condition, and will require much less food to do it, by not allowing him to fall away, than to restore him after he once becomes poor — than to keep the fodder until March to raise the animals after the flesh is nearly gone, endeavour so to manage them that from the first cold weather, there shall be no falling off in their food or flesh. A good farmer is characterized by benevolence to his animals, not less than by the general management of his tillage, or crops—he will keep no more than he can keep well, and find his profits rather in their excellence, than in their numbers.

1845.

## NOVEMBER begins on SATURDAY.

First Quarter, 6th d. 2h. 0m. afternoon.

Full Moon, 13th d. 8h 41m. afternoon.

Last Quarter, 22nd d. 0h. 12m. morning.

New Moon, 29th d. 7h. 27m. morning.

D	D	☾supper limb		Days length	☽fast. of clock.	☽'s dec. S.	☾ sets.	☽ pl.	☾ south- ing.	Days. decr. S.
M	W	rises.	sets.							
1	SA	6 38	4 48	10 10	16 16	14 29	6 12	↑	1 7	5 25
2	SU	6 40	4 47	10 7	16 17	14 48	7 14	↑	2 6	5 28
3	M	6 41	4 46	10 5	16 17	15 7	8 17	☾	3 6	5 30
4	TU	6 42	4 45	10 3	16 16	15 25	9 26	☾	4 5	5 32
5	W	6 44	4 43	9 59	16 14	15 44	10 36	☾	5 2	5 36
6	TH	6 45	4 42	9 57	16 12	16 2	11 46	☾	5 56	5 38
7	F	6 46	4 41	9 55	16 9	16 20	morn.	☾	6 48	5 40
8	SA	6 48	4 39	9 51	16 4	16 37	0 55	☾	7 38	5 44
9	SU	6 49	4 38	9 49	15 59	16 55	2 3	☾	8 27	5 46
10	M	6 51	4 37	9 46	15 54	17 12	3 10	☾	9 15	5 49
11	TU	6 52	4 36	9 44	15 47	17 28	4 15	☾	10 3	5 51
12	W	6 53	4 35	9 42	15 40	17 45	5 19	☾	11 52	5 53
13	TH	6 55	4 34	9 39	15 31	18 1	6 27	☾	11 42	5 56
14	F	6 56	4 33	9 37	15 22	18 17	rises	☾	☽	5 58
15	SA	6 57	4 32	9 35	15 12	18 32	6 13	☾	M. 32	6 0
16	SU	6 59	4 31	9 32	15 1	18 45	6 51	☾	1 22	6 3
17	M	7 0	4 30	9 30	14 50	19 2	7 42	☾	2 12	6 5
18	TU	7 1	4 29	9 28	14 37	19 16	8 38	☾	3 0	6 7
19	W	7 3	4 28	9 25	14 23	19 30	9 37	☾	3 46	6 10
20	TH	7 4	4 28	9 24	14 10	19 44	10 33	☾	4 31	6 11
21	F	7 5	4 27	9 22	13 55	19 58	11 34	☾	5 15	6 13
22	SA	7 7	4 26	9 19	13 34	20 11	morn.	☾	5 58	6 16
23	SU	7 8	4 25	9 17	13 22	20 23	0 31	☾	6 42	6 18
24	M	7 9	4 25	9 16	13 5	20 35	1 33	☾	7 20	6 19
25	TU	7 10	4 24	9 14	12 46	20 47	2 37	☾	8 13	6 21
26	W	7 11	4 24	9 13	12 27	20 59	3 42	☾	9 1	6 22
27	TH	7 13	4 23	9 10	12 8	21 10	4 50	☾	9 54	6 25
28	F	7 14	4 23	9 9	11 47	21 21	5 59	☾	10 50	6 26
29	SA	7 15	4 22	9 7	11 26	21 31	sets	☾	11 50	6 28
30	SU	7 15	4 22	9 6	11 4	21 41	6 2	☾	A. 51	6 29

Lay in full feed for all your animals, that they may have a full supply through the long hungry season of spring—waste no fodder—provide racks and feeding troughs, that cattle may not tread their food under feet—shelter all animals, it will save food and flesh—see that cattle have water and salt at all times—let all stables be well littered—a dirty animal cannot thrive—a dirty hide will waste a cow's flesh faster than food will add to it. Chop up with a straw cutter all your corn fodder—thresh grain early, and thus cheat the rats, the only kind of fraud admissible with honest farmers. See that cows are milked very clean; more so than most boys and hired men can be coaxed or compelled to do

Days.  
decr's.

5 25  
5 28  
5 30  
5 32  
5 36  
5 38  
5 40  
5 44  
5 46  
5 49  
5 51  
5 53  
5 56  
5 58  
6 0  
6 3  
6 5  
6 7  
6 10  
6 11  
6 13  
6 16  
6 18  
6 19  
6 21  
6 22  
6 25  
6 26  
6 28  
6 29

e a full  
fodder  
tread  
d and  
let all  
dirty  
Chop  
early,  
e with  
ore so  
l to do

November

15<sup>th</sup> a Wild day, with Snow  
from N. N. E. & Missis's winter  
Cola at night

---

16<sup>th</sup> Tuesday a fine day unpleasant still by  
comes on to snow about one o'clock  
a very disagreeable afternoon - turns  
to rain - 10. P. M. clear fine again

a gentle frost  
Review this day in the Infant School Room

---

17<sup>th</sup> - Monday - a fine day with  
Snow melts, & very Slippy Walkway

November, Antinous

Tuesday, 18<sup>th</sup>: fine moderate open  
Weather & mild for the season, soft  
with some Rain at night

---

Wednesday, 19<sup>th</sup> - Antinous soft mild  
dully -

---

Thursday, 20<sup>th</sup> - Most dully & fine  
morning - heavy rain & thick in  
afternoon - mild - Wind S. W.

---

Friday 21<sup>st</sup>: dark & cloudy, with  
an appearance of Rain - Wind S.

---

Saturday 22<sup>nd</sup>

---

Sunday, 23<sup>rd</sup> a fine day

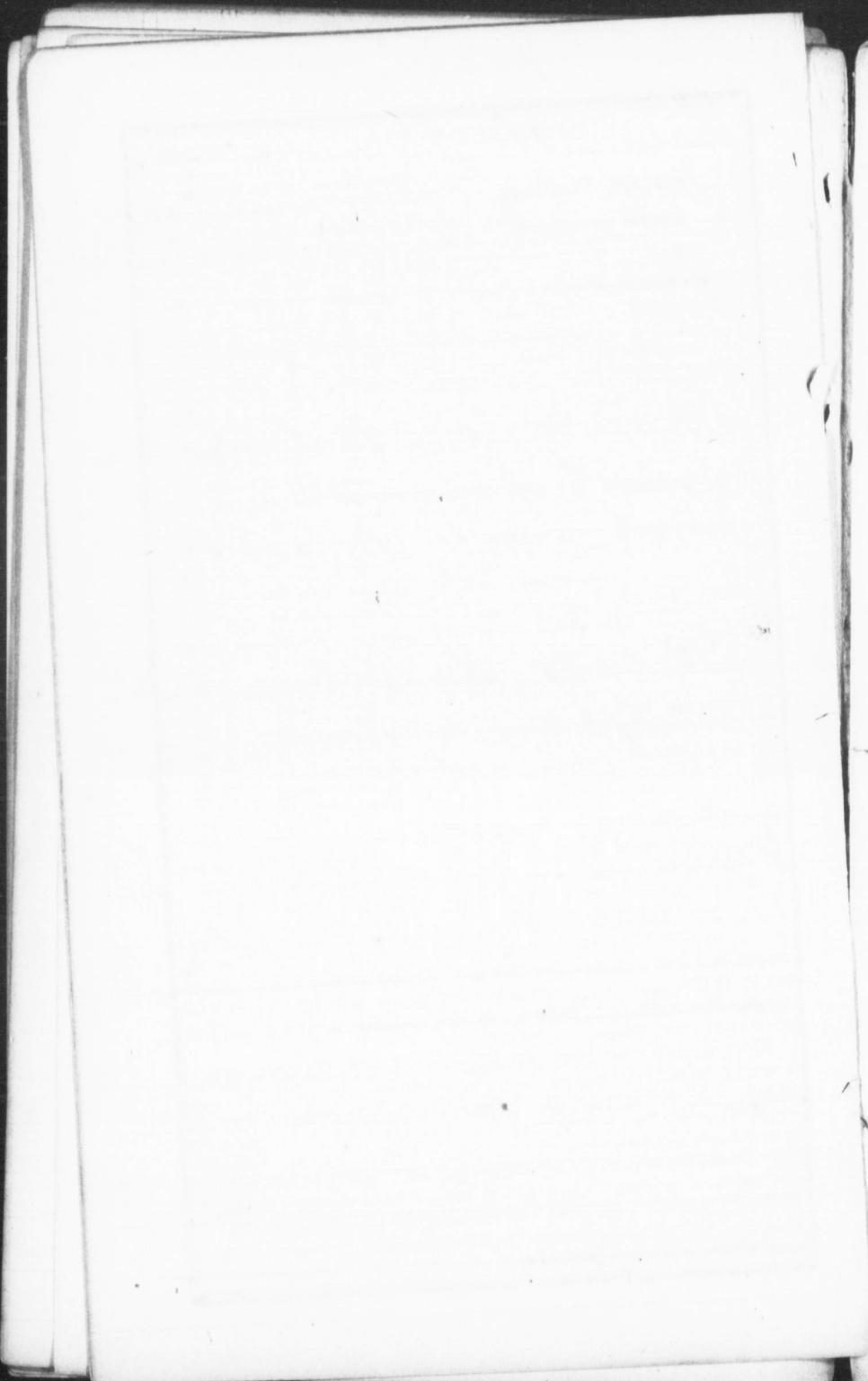

D	Sun
M	An
1	All Sa
E	24th S
3	☾ peri
4	
5	Gunpo
6	Low ti
7	
8	♁ ☽ ☾
E	25th S
10	
11	St. Ma
12	☾ ☽ ☾
13	High t
14	
15	
E	26th S
17	
18	☾ apog
19	
20	
21	Princes
22	Low ti
E	27th S
24	
25	
26	7 * S.
27	
28	High ti
29	☾ perig
E	Advent

it. Pass r  
which is g  
many at th  
by careless  
milk your  
Have yo  
a man—we  
name—wh  
vegetables  
in not bank  
this is mis  
will ask he  
and see if a  
your copy  
it or "The

NOVEMBER 30 Days.

Autumn.

D	Sundays, Weather, Anniversaries, &c.	High Water, mean time, at			
		Halifax, N. S.	Annapo- lis.	Charlotte Town, P. E. I.	Windsor, & St. John.
1	All Saints.	8 1	11 40	11 10	morn.
E	24th Sun. aft. Trin. All Souls.	8 52	M 22	11 52	1 22
3	☾ perigee. <i>Dull and</i>	9 27	0 57	morn.	1 57
4	<i>unpleasant.</i>	10 25	1 55	1 25	2 55
5	Gunpowder plot, 1605.	11 18	2 48	2 18	3 48
6	Low tides.	morn.	3 30	3 0	4 30
7	<i>Appearance</i>	0 14	3 44	3 14	4 44
8	♂♂☾. <i>of rain.</i>	1 35	5 5	4 35	6 5
E	25th Sun. aft. Trin. Prince	2 55	6 25	5 55	7 25
10	[of Wales, b. '41.	4 5	7 35	7 5	8 35
11	St. Martin. <i>Becomes</i>	5 2	8 32	8 2	9 32
12	♂♂☾. <i>cold with</i>	5 49	9 19	8 49	10 19
13	High tides, ☾ eclipsed vis.	6 30	10 0	9 30	11 0
14	<i>frost.</i>	7 9	10 39	10 9	11 39
15	<i>Look out</i>	7 41	11 15	10 45	A. 0
E	26th Sun. aft. Trin.	8 21	11 51	11 21	0 51
17	<i>for snow.</i>	8 57	A. 0	11 57	1 0
18	☾ apogee.	9 33	1 3	A. 0	2 3
19	<i>A cold</i>	10 14	1 44	1 14	2 44
20	<i>rain with</i>	10 48	2 18	1 48	3 18
21	Princess Royal, b. '40.	11 34	3 4	2 34	4 4
22	Low tides, ☽ ent. †.	A. 0	3 30	3 0	4 30
E	27th Sun. aft. Trin.	1 26	4 56	4 26	5 56
24	<i>hail and</i>	2 46	6 16	5 46	7 16
25	<i>snow.</i>	3 46	7 16	6 46	8 16
26	7 * S. 11h. 17m.	4 48	8 18	7 48	9 8
27	<i>Strong winds</i>	5 42	9 12	8 42	10 12
28	High tides. <i>and</i>	6 29	9 59	9 29	10 59
29	☾ perigee. <i>very cold.</i>	7 15	10 55	10 15	11 45
E	Advent. Sun. St. Andrew.	7 58	11 28	10 58	morn.

it. Pass round among them a second time, and "strip" them, which is great economy, as one drop of milk at the end is worth many at the beginning, and many fine cows are forever ruined by careless milking; throw away your money if you will, but milk your cows clean.

Have you secured your cellar against frost? There is many a man—we will not say farmer, for such are unworthy of the name—who will labour hard through the fall, to get his roots and vegetables into the cellar, and then lose them all by negligence in not banking his house, or excluding frost from the cellar—this is miserable policy, and your wife, will tell you so, if you will ask her opinion. Look round among your farming friends and see if any of them take an agricultural paper—show them your copy of "The Cultivator," and invite them to subscribe to it or "The Farmer's Museum."

1845.

DECEMBER begins on MONDAY.

First Quarter, 5th d. 10h 38m. afternoon.

Full Moon, 13th d. 2h. 28m. afternoon.

Last Quarter, 21st d. 7h. 13m. afternoon.

New Moon, 28th d. 6h. 39m. afternoon.

D	M	D	☉'s upper limb		days length	☉ fast of clock	☉'s dec. S.	☾ sets.	☾ pl.	☾ south-ing.	days decr.'s.
			rises.	sets.							
1	M	7	17	4 21	9 4	10 42	21 50	7 29	☾	1 53	6 31
2	Tu	7	18	4 21	9 3	10 19	21 59	8 21	☾	2 53	6 32
3	W	7	20	4 21	9 1	9 5 22	8	9 33	☾	3 50	6 34
4	Th	7	21	4 21	9 0	9 30	22 16	10 46	☾	4 44	6 35
5	F	7	22	4 21	8 59	9 6 22	24	11 5	☾	5 36	6 36
6	SA	7	23	4 20	8 57	8 40	22 31	morn.	☾	6 25	6 38
7	Su	7	24	4 20	8 56	8 14 22	38	0 58	☾	7 13	6 39
8	M	7	25	4 20	8 55	7 48 22	45	2 5	☾	8 1	6 40
9	Tu	7	26	4 20	8 54	7 21 22	51	3 12	☾	8 49	6 41
10	W	7	27	4 20	8 53	6 54 22	56	4 12	☾	9 37	6 42
11	Th	7	27	4 20	8 53	6 26 23	1	5 13	☾	10 27	6 43
12	F	7	28	4 20	8 52	5 58 23	6	6 10	☾	11 16	6 44
13	SA	7	29	4 20	8 51	5 30 23	10	rises	☾	8	6 45
14	Su	7	30	4 20	8 50	5 1 23	14	5 35	☾	M. 6	6 46
15	M	7	31	4 20	8 49	4 32 23	17	6 31	☾	0 54	6 46
16	Tu	7	31	4 21	8 49	4 3 23	20	7 28	☾	1 41	6 46
17	W	7	32	4 21	8 49	3 34 23	22	8 25	☾	2 27	6 47
18	Th	7	33	4 21	8 48	3 4 23	24	9 25	☾	3 11	6 47
19	F	7	33	4 22	8 48	2 35 23	26	10 23	☾	3 55	6 47
20	SA	7	34	4 22	8 48	2 5 23	26	11 20	☾	4 37	6 47
21	Su	7	34	4 23	8 48	1 35 23	27	morn.	☾	5 20	6 47
22	M	7	35	4 23	8 48	1 5 23	27	0 15	☾	6 4	6 47
23	Tu	7	35	4 24	8 48	0 35 23	26	1 25	☾	6 50	6 47
24	W	7	36	4 24	8 49	sl. 5 23	25	2 30	☾	7 40	incr.
25	Th	7	36	4 25	8 49	0 24 23	24	3 37	☾	8 32	0 1
26	F	7	37	4 26	8 49	0 54 23	22	4 41	☾	9 29	0 1
27	SA	7	37	4 27	8 50	1 24 23	20	5 51	☾	10 30	0 2
28	Su	7	37	4 27	8 50	1 54 23	17	sets	☾	11 32	0 2
29	M	7	37	4 28	8 51	2 23 23	13	5 58	☾	A. 35	0 3
30	Tu	7	37	4 29	8 52	2 52 23	10	7 16	☾	1 36	0 4
31	W	7	37	4 29	8 52	3 21 23	5	8 26	☾	2 33	0 4

There is a prevailing idea that the farmer has nothing to do in Winter—this is a great mistake,—if he has improved his time well; if he has every thing right, he will have his time during the winter more at command than otherwise. The improvement of the body and the mind will furnish ample occupation; and the attention bestowed will not lose its reward. Are all your farm implements taken care of, and secured against the weather for further use? Is every loose board on your barns and sheds secured? Have you no broken panes in your windows? Look about and see—if you have any of the first, take your hammer



December

Monday, F. a fine morning, tho  
 cool & frosty - Wind S. E. &  
 some snow falling at P. M.  
 appearing soft weather -  
 Rain at night, dark weather

Tuesday 2<sup>d</sup> fair clear frost  
 Wind W. - becomes cold at P. M.  
 likely for hard frost to night -

days	decr's
3	6 31
3	6 32
0	6 34
4	6 35
5	6 36
5	6 38
3	6 39
1	6 40
9	6 41
7	6 42
7	6 43
6	6 44
	6 45
6	6 46
4	6 46
1	6 46
7	6 47
1	6 47
5	6 47
7	6 47
0	6 47
4	6 47
0	6 47
0	incr.
2	0 1
9	0 1
0	0 2
2	0 2
5	0 3
6	0 4
3	0 4

ng to do  
 his time  
 e during  
 rovement  
 ; and the  
 our farm  
 uther for  
 d sheds  
 ? Look  
 hammer

December.

Thursday 11<sup>th</sup>. Extremely cold, with  
high wind. Ice making fast,

---

Friday 12<sup>th</sup>. Ice made across  
people crossing a foot several  
feet, which had been ready for sea  
attaining

---

Saturday 13<sup>th</sup>. Weather moderate,  
but snow appears firmly fixed  
no appearance of snow  
they are cutting out the ice that has been frozen

---

Sunday 14<sup>th</sup>. A delightful day  
no snow - Weather moderate.

---

Monday 15<sup>th</sup>. High ice, white frost  
Ice good -

th

as

ad

lea

erates,

aid

ombpoppin

duy

at

D	Sun
M	AN
1	♀ sets
2	♀ ♂ C
3	
4	h ♂ C
5	Low ti
6	St. Nic
E	2nd Sun
8	Con. B
9	
10	h ♂ C
11	
12	♀ ♂ ♀
13	High ti
E	3d Sun
15	
16	☾ apog
17	
18	
19	♁ in S
20	♀ ♂ h
E	4th Sun
22	Low Ti
23	
24	♁ in p
25	Christm
26	St. Ste
27	St. Joh
E	1st. Sun
29	☾ pe ri
30	High ti
31	

and nails,  
 glass and p  
 half a cold  
 many colds  
 what have  
 means of a  
 Winter i  
 are frequen  
 glect—the  
 and for suc  
 stitious so  
 and it wou  
 bear this fa

DECEMBER 31 Days.

Winter.

D M	Sundays, Weather, Anniversaries, &c.	High Water, mean time, at			
		Halifax, N. S.	Anna- polis.	Charlotte Town, P. E. I.	Windsor & St. John.
1	♀ sets 7h. 34m.	8 50	morn.	11 50	1 0
2	♀ ♂ ☾. <i>Very</i>	9 27	0 57	morn.	1 57
3	<i>cold weather.</i>	10 11	1 41	1 11	2 41
4	♂ ☾ ☾.	11 2	2 32	2 2	3 32
5	Low tides. <i>Snow about</i>	morn.	3 30	3 0	4 30
6	St. Nicholas. <i>this</i>	0 56	4 26	3 56	5 26
E	2nd Sun. in Advent.	1 1	4 31	4 1	5 31
8	Con. B. V. Mary. <i>time.</i>	2 17	5 57	5 17	6 47
9		3 21	6 51	6 21	7 51
10	♂ ☾ ☾. <i>Look out</i>	4 36	8 6	7 36	9 6
11	<i>for a</i>	5 25	8 55	8 25	9 55
12	♀ ♂ ♀.	6 6	9 36	9 6	10 36
13	High tides. ☾ runs high.	6 46	10 16	9 46	11 16
E	3d Sun. in Advent. <i>storm.</i>	7 26	10 56	10 26	11 56
15	<i>Clear and</i>	7 45	11 15	10 45	A. 0
16	☾ apogee.	8 33	A. 0	11 33	1 0
17	<i>very cold.</i>	9 10	0 50	A. 0	1 40
18	<i>Rather</i>	9 42	1 12	0 42	2 12
19	♂ in ♀. <i>dull.</i>	10 16	1 46	1 16	2 46
20	♀ ♂ ♄. ☺ ent. ♃.	10 53	2 23	1 53	3 23
E	4th Sun. in Ad. St. Thos.	11 38	3 8	2 38	4 8
22	Low Tides. [shortest day.]	A. 31	4 1	3 31	5 1
23		0 50	4 20	4 10	5 20
24	♂ in perh. <i>A heavy</i>	2 52	6 22	5 52	7 22
25	Christmas day.	4 12	7 42	7 12	8 42
26	St. Stephen. <i>snow</i>	5 17	8 47	8 17	9 47
27	St. John. <i>storm.</i>	6 13	9 43	9 13	10 43
E	1st Sun. aft. Christmas. In-	7 0	10 30	10 0	11 30
29	☾ pe rigee [nocents.]	7 24	10 54	10 24	11 54
30	High tides.	7 45	11 15	10 45	morn.
31	<i>nigh at hand.</i>	8 30	morn.	11 30	1 0

and nails, and make all sure at once;—if the latter, use some glass and putty forthwith—a broken pane of glass will cost you half a cord of wood at least, during the winter, and give you as many colds as you can desire. Are your children at school? and what have you done to provide for them, and for yourself, the means of acquiring that knowledge so essential to success in life?

Winter is the season in which works of charity and kindness are frequently required, and which the farmer ought not to neglect—there will always be those who are unfortunate and poor, and for such, good may always be done. Creditors are superstitious sort of people, great observers of set times and days; and it would be well if those who are in debt would always bear this fact in mind.

## The Royal Family of Great Britain.

### THE QUEEN.

ALEXANDRIA VICTORIA, born May 24, 1819; married to Prince Albert Francis Augustus Charles Emmanuel of Saxe Coburg and Gotha, Feb. 10, 1840.

Victoria Adelaide Mary Louisa, born Nov. 21, 1840, *Princess Royal*.

Albert Edward, Prince of Wales, and Earl of Chester, Prince of the United Kingdom of Great Britain and Ireland, Duke of Saxony, Duke of Cornwall and Rothsay, Earl of Carrick, Baron of Renfrew, Lord of the Isles, and Great Steward of Scotland, born Nov. 9, 1841.

Princess Mary Maude Alice, born April 25, 1843.

#### *The Queen Dowager.*

Adelaide Amelia Louisa Teresa Caroline, widow of King William IV., sister of the reigning Duke of Saxe-Meiningen, born August 13, 1792.

#### *Royal Princes and Princesses.*

Ernest Augustus (King of Hanover) Duke of Cumberland, born June 5, 1771; married May 29, 1815, to Frederica Carolina Sophia, daughter of the Duke of Mecklenburg Strelitz, and widow of Fred. William, Prince of Solms Braunfels, born March 22, 1778. *Issue*, George Frederick Alexander Charles Ernest Augustus, born May 27, 1819.

Adolphus Frederick, Duke of Cambridge, born February 24, 1774; married May 7, 1818, to Augusta Wilhelmina Louisa, daughter of the Landgrave of Hesse; born July 25, 1797. *Issue*, George William Frederick Charles, born March 26, 1819; Augusta Caroline Elizabeth Sophia Louisa, July 19, 1822; Mary Adelaide, Nov. 27, 1833.

Mary, Duchess of Gloucester, born April 25, 1776.

Sophia, born November 3, 1777.

#### *Cousin to the Royal Princes and Princesses.*

Princess Sophia Matilda of Gloucester, born May 29, 1773.

#### *Her Majesty's Mother.*

Victoria Maria Louisa (Princess Dowager of Leiningen), Duchess of Kent, widow of Edward Duke of Kent, sister of the King of the Belgians, born August 17, 1786.

First Lord  
Chancellor  
Lord High  
Lord Presi

Secretaries  
of State.

First Lord  
President of  
and Mast  
Lord Privy  
Secretary at  
Paymaster-  
Commander

Postmaster  
Lord Cham  
Lord Stewar  
Master of th  
First Comr  
Chancellor  
caster ..  
Vice-Presid  
Trade  
Master Gen

Attorney-G  
Solicitor-G  
Judge Adv

Lord Lieut  
Chief Secret  
Lord-Chan  
Commander  
Attorney G  
Solicitor G

## HER MAJESTY'S MINISTERS.

<i>First Lord of the Treasury</i> . . . . .	Rt. Hon. Sir Robt. Peel,
<i>Chancellor of the Exchequer</i> ..	Rt. Hon. Henry Goulburn.
<i>Lord High Chancellor</i> . . . . .	Lord Lyndhurst.
<i>Lord President of the Council</i> ..	Lord Wharncliffe.
<i>Secretaries of State.</i> {	<i>Home Department</i> Rt. Hon. Sir Jas. Graham, Bt.
{ <i>Foreign</i> . . . . .	The Earl of Aberdeen, K. T.
{ <i>Colonial</i> . . . . .	Rt. Hon. Lord Stanley.
<i>First Lord of the Admiralty</i> . . .	Rt. Hon. Earl of Haddington.
<i>President of the Board of Control</i>	Rt. Hon. The Earl of Ripon.
<i>President of the Board of Trade</i> }	
<i>and Master of the Mint</i> . . . . }	Rt. Hon. W. E. Gladstone.
<i>Lord Privy Seal</i> . . . . .	The Duke of Buccleuch, K. G.
<i>Secretary at War</i> . . . . .	Rt. Hon.
<i>Paymaster-General</i> . . . . .	Sir Edw. Knatchbull, Bt.
<i>Commander of the Forces</i> . . . .	Duke of Wellington, K. G.

\* \* The above form the CABINET.

<i>Postmaster General</i> . . . . .	Viscount Lowther.
<i>Lord Chamberlain</i> . . . . .	Earl of Delawarr.
<i>Lord Steward</i> . . . . .	Earl of Liverpool.
<i>Master of the Horse</i> . . . . .	Earl of Jersey.
<i>First Comr of Woods and Forests</i>	Rt. Hon. Earl of Lincoln.
<i>Chancellor of the Duchy of Lan-</i>	
<i>caster</i> . . . . . }	Lord Granville C. H. Somerset.
<i>Vice-President of the Board of</i>	
<i>Trade</i> . . . . . }	The Earl of Dalhousie.
<i>Master General of the Ordnance</i>	Rt. Hon. Lt. Gen. Sir George
	Murray.
<i>Attorney-General</i> . . . . .	Sir Fred. Pollock, knt.
<i>Solicitor-General</i> . . . . .	Sir Will. Webb Follet, knt.
<i>Judge Advocate</i> . . . . .	Rt. Hon. J. Nichol, D. C. L.

## IRELAND.

<i>Lord Lieutenant</i> . . . . .	Earl de Grey.
<i>Chief Secretary</i> . . . . .	Lord Elliot.
<i>Lord-Chancellor</i> . . . . .	Rt. Hon. Sir Edw. Sugden.
<i>Commander of the Forces</i> . . . . .	Lieut. Gen. Sir Edw. Blakeney
<i>Attorney General</i> . . . . .	T. B. C. Smith, Esq.
<i>Solicitor General</i> . . . . .	Richard W. Greene, Esq.

## The Queen's Ministers Abroad, and Foreign Ministers in England.

COUNTRIES SEND- ING OR RECEIVING	MINISTERS FROM,	BRITISH MINISTERS
MINISTERS.	AT LONDON.	AT.
<i>America, United States of</i> } <i>Austria</i> .....	Edw. Everett, Esq. <i>Min. Plen.</i>	Rich. Pakenham, Esq. <i>Env. Ext.</i>
<i>Bavaria</i> .....	Baron de Neumann, Charge d'Affaires.	Sir Robt. Gordon, Amb. Ex. and Plen.
<i>Belgium</i> .....	Baron de Cetto, Env. Extr. and Min. Plen.	Lord Erskine, Env. Ext. and Min. Plen.
<i>Brazil</i> .....	M. Van de Weyer, Env. Extr. and Min. Plen.	Sir G. Hamilton Seymour, Amb.
<i>Denmark</i> .....	Marquis de Lisboa, Min. Plen.	H. G. J. Hamilton, Esq. Env. Ext.
<i>France</i> .....	Count de Reventlow, Env. Extr. and Min. Plen.	Rt. Hon. H W W Wynn, Env. Ex.
<i>Germanic Confederation</i> } <i>Greece</i> .....	Count de St. Aulaire, Am. Extr. and Min. Plen.	Lord Cowley, Amb. Ex.
<i>Hanover</i> .....	J. G. Behrends, Consu.	Hon. Wm. T Horner Fox Strangways, Env. Ex. and Min. Plen.
<i>Mexico</i> .....	P. Ralli.	Capt. Sir E. Lyons, Min. Plen.
<i>Netherlands</i> .....	Count Von Kielmansegge, Env. Ex. & Min. Pl.	Hon. J. D. Bligh, Env. Ext. and Min. Plen.
<i>Portugal</i> .....	Don Thos Murphy, Chge d'Affaires.	Sir Edw. Cromwell Disbrowe, Env. Ext. and Min. Plen.
<i>Prussia</i> .....	M. A. Stratenus, Charge d'Affaires.	Baron de Moncorvo, Env. Ext. and Min. Plen.
<i>Russia</i> .....	Chev. Bunsen, Env. Extr. and Min. Plen.	Earl of Westmoreland, Env. Ext. and Min. Pl.
<i>Sardinia</i> .....	Baron de Brunow, Env. Extr. and Min. Plen.	Lord Stuart de Rothesay, Amb. Extr.
<i>Saxony</i> .....	Count Nomis de Pollen, Env. Ex. and Min. Pl.	Hon. Ralph Abercromby, Env. Ext. and Min. Pl.
<i>Sicilies (Two)</i> .....	M. de Gersdorf, Res. Min.	Hon. F. R. Forbes, Min. Plen.
<i>Spain</i> .....	Prince di Castelcicala, Env. Ex. and Min. Pl.	Hon. W. Temple, Env. Ext. and Min. Plen.
<i>Sweden</i> .....	General Vincent Sancho, Env. Ex. and Min. Pl.	H. L. Bulwer, Esq. Min. Plen.
<i>Switzerland</i> .....	Count de Bjørnstjerna, Env. Ex. and Min. Pl.	Sir Thos. Cartwright, Env. Ext. and Min. Plen.
<i>Turkey</i> .....	M. Prevot, Ag. and Cons. Gen.	D. R. Morier, Esq. Min. Plen.
<i>Tuscany</i> .....	Ali Effendi, Amb.	Sir Stratford Canning, Amb. Ext.
<i>Wurtemberg</i> .....	Baron de Hugel, Min. Plen.	Lord Holland, Min. Plen. Sir George Shee, Min. Plen.

SIR H  
and C  
Princ  
and C

Hono  
Hodgson  
M. P. P.  
Charles

Hon.  
Donald  
James H  
Walter I  
Chaple  
brisy, E  
Rod and  
Rider—1

Charlotte  
First Dis  
Second D  
Third Dis

Princetow  
First Dis  
Second D  
Third Dis

Georgetow  
First Dis  
Second D  
Third Dis

E



## PRINCE EDWARD ISLAND.

### HIS EXCELLENCY

**SIR HENRY VERE HUNTLEY, KNIGHT**, Lieutenant Governor and Commander in Chief in and over Her Majesty's Island Prince Edward, and its Dependencies, Chancellor, Vice Admiral and Ordinary of the same, &c. &c. &c.

### EXECUTIVE COUNCIL.

Honourables Ambrose Lane, Thomas Heath Haviland, Robert Hodgson, John Brecken, George Richard Goodman, Joseph Pope, M. P. P., John Small Macdonald, M. P. P., Edward Palmer, M. P. P., Charles Hensley.

### LEGISLATIVE COUNCIL.

Hon. Robert Hodgson, President; Honourables John Brecken, Donald Macdonald, George Dalrymple, Peter Stewart Macnutt, James Horsfield Peters, John Myrie Holl, Charles Young, William Walter Irving, Alexander Anderson, Stephen Rice, William Swabey-Chaplain, Rev. Dr. Jenkins—Assistant Clerk, Charles Desbrisay, Esq.—Printer, James D. Haszard, Esq.—Usher of the Black Rod and Sergeant at Arms, Henry Palmer, Esq.—Messenger, John Rider—Doorkeeper, Patrick Furlong.

### HOUSE OF ASSEMBLY.

Speaker—Hon. Joseph Pope.

#### QUEEN'S COUNTY :

Charlottetown—Hon. Edward Palmer and Francis Longworth  
 First District—Duncan Maclean and George Coles  
 Second District—Hon. J. S. Macdonald and Alexander Macgregor  
 Third District—Alexander Maclean and William Douse.

#### PRINCE COUNTY :

Princetown—Donald Montgomery and William Bearisto  
 First District—James Yeo and John Cambridge  
 Second District—Alexander Rae and Allan Frazer  
 Third District—Joseph Pope and Richard Hudson.

#### KING'S COUNTY :

Georgetown—Edward Thornton and Wm. B. Aitken  
 First District—John Macintosh and Donald Macdonald  
 Second District—William Cooper and William Dingwell  
 Third District—John Dalziel and Joseph Wightman.

#### OFFICERS :

Clerk—William Cullen  
 Assistant do.—John Macneill  
 Sergeant at Arms—  
 Messenger—Henry Lobban  
 Doorkeeper—William Birch.

**PUBLIC OFFICERS.**

Hon. T. H. Haviland, Colonial Secretary and Registrar, and Clerk  
of the Executive and Legislative Councils  
Hon. J. Spencer Smith, Treasurer  
George Wright, Esq., Surveyor General  
Daniel Hodgson, Esq., Coroner, Queen's County  
David Kaye, Esq., do. King's County  
John Wright, Esq., do. Prince County  
Thomas Heath Haviland, jun., Esq., Provost Marshal  
Mr. George Thresher, sen., Deputy Registrar.

**COURT OF CHANCERY.**

His Excellency the Lieutenant Governor, Chancellor  
Hon. T. H. Haviland, } Masters and Examiners  
William Forgan, Esq. }  
Hon. Ambrose Lane, Registrar  
Counsellors and Solicitors—the Barristers and Attornies of the  
Supreme Court  
Thomas Jaques, Sergeant at Arms  
John Rider, Crier and Tipstaff.

**Court of Marriage and Divorces.**

His Excellency the Lieutenant Governor, President. The Hon.  
Her Majesty's Executive Council, Members. The Attornies of the  
Supreme Court, Solicitors and Proctors.

Held on the Second Monday in May, with power to adjourn from  
time to time.

**Instance Court of Vice Admiralty.**

Hon. E. J. Jarvis, Judge or Commissary  
Hon. Robert Hodgson, Advocate General  
Hon. J. H. Peters, Solicitor General  
Hon. T. H. Haviland, Registrar  
Thomas Heath Haviland, jun., Esq., Marshal  
John Rider, Crier and Doorkeeper

**Court of Vice Admiralty, for the trial of Offences commit-  
ted on the High Seas.**

COMMISSIONERS.

His Excellency the LIEUTENANT GOVERNOR  
The President and Members of the Executive Council  
Chief Justice, and other Judges  
Judge of the Instance Court of Vice Admiralty  
The Public Secretary  
The Treasurer  
The Commander in Chief, Flag Officers, Captains and Commanders  
of such Ships of War as may be in any of the Ports or Road-  
steads of the Island  
Hon. Robert Hodgson, Attorney General  
Hon. J. H. Peters, Solicitor General  
Daniel Hodgson, Esq., Registrar  
Thomas Heath Haviland, jun., Esq., Provost Marshal  
John Rider, Crier and Doorkeeper.

Hon. T.  
John B.  
Hon. R.  
Hon. J.  
Daniel  
Edward  
Mr Wi  
William  
James  
Peter M  
Com  
Pope, I  
Three I

QUE  
day in  
the first  
mences  
Michael  
contin  
KING  
March,  
PRIN  
June, a

Court

Barris

Char  
Lawson  
C. Bin  
John L  
Charle

Char  
art, W  
James  
donell,

**SUPREME COURT.**

Hon. EDWARD J. JARVIS, Chief Justice.

Hon. Thomas H. Haviland, }  
 John Barrow, Esq. } Puisne Judges  
 Hon. Robert Hodgson, Attorney General  
 Hon. James H. Peters, Solicitor General  
 Daniel Hodgson, Esq., Clerk of the Crown and Prothonotary  
 Edward Thornton, Esq., Deputy do. for King's County  
 Mr William Coates, Deputy do. of Prince County  
 William Cundall, Esq., Sheriff of Queen's County  
 James Warburton, Esq., Sheriff of Prince County  
 Peter M'Callum, Esq., Sheriff of King's County.

*Commissioners for swearing Affidavits and taking Bail*—Joseph Pope, Bedeque—Thomas Macnutt, Princetown—Edward Thornton, Three Rivers.

**TERMS OF THE SUPREME COURT :**

**QUEEN'S COUNTY.**—Hilary Term commences on the first Tuesday in January, and continues 14 days. Easter Term commences on the first Tuesday in May, and continues 5 days. Trinity Term commences on the last Tuesday in June, and continues 14 days. Michaelmas Term commences on the last Tuesday in October, and continues 7 days.

**KING'S COUNTY.**—At Georgetown, on the Second Tuesday in March, and Third Tuesday in July—continues 7 days.

**PRINCE COUNTY.**—At St. Eleanor's, on the First Tuesday in June, and First Tuesday in October—continues 7 days.

**Court for the Probate of Wills, and Granting Letters of Administration.**

Hon. ROBERT HODGSON, Surrogate.

**Barristers, Attorneys and Solicitors of the Superior Courts of Law and Equity, residing in the Island.**

Charles Binns, sen., Robert Hodgson, William Forgan, John Lawson, Robert Stewart, Henry Palmer, Edward Palmer, John C. Binns, Charles Binns, jr., John Bell Cormack, Charles Desbrisay, John Longworth, Edward Buxton, Charles Young, James H. Peters, Charles Stockdale, James D. Macdonell, John Little, Esquires.

**Notaries Public.**

Charles Binns, sen., Robert Hodgson, John Lawson, Robert Stewart, William Cullen, William Forgan, Henry Palmer, Edward Palmer, James Moore, John Longworth, James H. Peters, James D. Macdonell, Charles Young.

**JUSTICES OF THE PEACE THROUGHOUT  
THE ISLAND.**

Hon. Edward James Jarvis, Chief Justice.

Hon. Ambrose Lane,  
 Thomas H. Haviland, } Assistant Judges,  
 John Barrow, Esq., }  
 Robert Hodgson, Attorney General.  
 John Brecken  
 John Spencer Smith  
 George Richard Goodman  
 Joseph Pope  
 John Small Macdonald  
 Edward Palmer  
 Charles Hensley  
 James H. Peters, Solicitor General  
 Daniel Hodgson, Esq., Coroner  
 Right Rev. Bernard Donald Macdonald, Roman Catholic Bishop of  
 Charlottetown.

QUEEN'S COUNTY:

Benjamin De St. Croix, D. C. L., Charlottetown	James Peake, Charlottetown
William Hodges, Rustico	John R. Bourke, Lot 49
William Macneill, Cavendish	Bentinck Harry Cumberland, Lot 65
James Campbell, New London	William Swabey, Charlottetown
Donald Macdonald, Glenaladale	Edward Haythorne, St. Peter's Road
Thomas Fairbairn, De Sable	Lawrence C. Worthy, Hillsborough
William Cundall, Charlottetown	James D. Haszard, Charlottetown
Allan Macdougall, Flat River	Charles Haszard, Belle Vue
David Higgins, Covehead	William Stewart, Charlottetown
Cavendish M. Willock, Cherry Valley	William W. Irving, Bonshaw
John Lawson, Rustico	Charles Stewart, Rosebank
George Dalrymple, Charlottetown.	Francis Longworth, Charlottetown
John Myrie Holl, Kenwith	C. Birch Bagster, Mill Vale
William Macintosh, St. Cuthbert's	John Rayner Mayne, Rustico
Henry Shearman, Princetown Road	Daniel Brenan, Charlottetown
Charles Braddock, Binstead	Andrew Duncan, Charlottetown
Peter Emery, Wood Islands	Edward Roberson, Newton
John Sims, New London	Meyrick Lalley, Rustico
Ralph Brecken, Charlottetown	Charles Isaac Hensley, Newstead
W. B. Wellner, Crapaud	Thomas B. Tremain, Charlottetown
	Robert H. C. Tims, Mill Vale.

KING'S COUNTY:

Elisha Coffin, Savage Harbour	Charles Worrell, Morel
James Anderson, St. Peter's	Edward Thornton, Three Rivers
Thomas Owen, Cardigan	Peter M'Callum, St. Peter's
Angus Macdonald, Three Rivers	William Mackay, Georgetown
John L. Lewellin, Three Rivers	Joseph Wightman, Three Rivers
John Jardine, St. Peter's	Joseph Coffin, Bay Fortune
Hugh Macdonald, Panmure Island	John Goff, Three Rivers
James Richards, Murray Harbour	David Kaye, Georgetown
William S. Macgowan, Souris	Roderick M'Aulay, Georgetown
William B. Aitken, Georgetown	Benjamin Clow, Murray Harbour.
Alexander Leslie, Souris	

## PRINCE COUNTY:

Philips Morris Calbeck, Tryon	John Craig, Bedeque
John Large, Lot 67	Joseph Higgins, Egmont Bay
Alexander Anderson, Bedeque	James Thomson, Tryon
Daniel Montgomery, Princetown	Nicholas Conroy, Cascumpec
Royalty	Peter S. Macnutt, Darnley
Thomas C. Compton, St. Eleanor's	Stephen Wright, Bedeque
Charles Craswell, Cascumpec	John Morris, St. Eleanor's
Allan Forsyth, Cascumpec	Alex. Anderson, jun., Bedeque
Thomas Hunt, Princetown Royalty	James Kinlay, West Point
Charles Macnutt, Darnley	John Cambridge, Cascumpec
Robert Hyndman, Princetown	Richard Hudson, Tryon
William Schurman, St. Eleanor's	James Yeo, Port Hill
Lemuel Cambridge, Cascumpec	Samuel Dawson, Tryon
James Warburton, Lot 11	Horatio N. Hope, St. Eleanor's.
John Lord, Tryon	Thos. M'Nutt, Princetown Royalty
John Wright, Bedeque Road	

**Justices for the Trial of Petty Assaults and Batteries.**

QUEEN'S COUNTY.—Benjamin de St. Croix, Francis Longworth, J. S. Macdonald.

KING'S COUNTY.—John Jardine, David Kaye, William B. Aitken.

PRINCE COUNTY.—Thomas Hunt, Robert Hyndman, William Schurman.

Time of sitting in each County—Second Thursday in March, June, September and December.

**Commissioners of Roads.**

## DISTRICTS:

- No. 1, James Warburton, comprising Townships Nos. 1, 2, 3, 4, 5, 6 and 11.
- No. 2, Joseph Higgins, Townships Nos. 7, 8, 9, 10 and 12.
- No. 3, Harry C. Green, Townships Nos. 13, 14, 15, 16 and 17.
- No. 4, Hon. Peter S. Macnutt, Townships Nos. 18, 19, those parts of Nos. 20 and 21, situate to the Northward of the South West River, New London, and Princetown and Royalty, and that part of Princetown Road through Township No. 25.
- No. 5, Hon. Joseph Pope, Townships Nos. 25, 26, 27 and 28, and Wilmot Creek Bridge, Anderson's Road and other roads south of said road on Township No. 67.
- No. 6, Jeremiah Simpson, Townships Nos. 20 and 21, southward of the South West River, New London, Townships Nos. 22, 23, 24 and Township 67, north of Anderson's Road.
- No. 7, Hon. William W. Irving, Nos. 29, 30, 31 and 32, (West side of York River.) and No. 65.
- No. 8, James Coles, Townships Nos. 33 and 32 (East side of York River,) and Charlottetown and Royalty, including the several Bridges on the York River.
- No. 9, David Higgins, Townships Nos. 34, 35, (North side of the Hillsborough) 36 and 37.
- No. 10, John R. Bourke, Townships Nos. 48, 49, 50 and 35, (South side of the Hillsborough.)
- No. 11, Allan M'Dougall, Townships Nos. 57, 58, 60 and 62.
- No. 12, Peter M'Callum, Townships Nos. 38, 39, 40 and 41.

No 13, William Underhay, Townships Nos. 42, 43, 56, 55 (North of Grand River,) and including the Division Line Road between Townships 43 and 44.

No. 14, John Macgowan, Townships Nos. 44, 45, 46, and 47.

No. 15, John Goff, Townships Nos. 55, (South of Grand River,) 66, 54, 53, 52, 51, and Georgetown and Royalty.

No. 16, Edward Thornton, Townships Nos. 59, 61, 63, 64 and Montague Bridge.

Peter Macgowan, Correspondent.

### Commissioners for the Trial of Small Debts.

#### QUEEN'S COUNTY:

*Charlottetown*—Hon. John Brecken, William Cundall, William Swabey, Hon. J. S. Macdonald, Francis Longworth, Thomas B. Tremain—Clerk, Theo. Desbrisay.

*Head of Hillsborough*—William Macintosh, Hon. Lawrence C. Worthy, William Stewart—Clerk, Thomas Walsh.

*Brackley Point, Rustico and Cavendish*—William Hodges, James M'Callum, C. Birch Bagster—Clerk, William Craswell.

*New London*—James Campbell, John C. Sims, James Pidgeon—Clerk, Alexander Campbell, Park Corner.

*De Sable and Crapaud*—Hon. W. W. Irving, Thomas Tod, William B. Wellner—Clerk, Thomas Fairbairn.

*Lots 48, 49 & 50*—Charles Stewart, Charles Haszard, John R. Bourke.

*Belfast*—Roderick Macneill, Allan Macdougall, Donald Nicholson.

#### KING'S COUNTY:

*Georgetown*—Edward Thornton, Hugh Macdonald, Roderick Macaulay—Clerk, William Sanderson

*Murray Harbour*—James Richards, Benjamin Clow, John Sullivan.

*St. Peter's*—Peter M'Callum, John Jardine, John Macdonald, jun. (Allisary)—Clerk, Thomas Noonan.

*St. Margaret's and Souris*—John Macgowan, Alexander Leslie, Donald Macdonald, St. Margaret's—Clerk, Duncan M'Callum.

#### PRINCE COUNTY:

*Princetown Royalty*—Charles Macnutt, Robert Hyndman, William Bearisto—Clerk, Archibald Macgougan, sen.

*St. Eleanor's*—Horatio N. Hope, Archibald Campbell, Daniel Green, jun.—Clerk, James Campbell.

*Cascumpec*—Charles Craswell, Allan Forsyth, Nicholas Conroy.

*Lot 12*—James Warburton, Joseph Higgins, Harry C. Green—Clerk, John Walker.

*Bedeguc*—Hon. Joseph Pope, Stephen Wright, Alexander Anderson, jun.—Clerk, James C. Pope.

*Tryon River*—Samuel Dawson, John Clark, (Cape Traverse) Robert Muirhead—Clerk, George Bynon.

### Commissioners for Issuing Treasury Notes.

Honorables A. Lane, John Brecken, and Daniel Hodgson, Esq.

Com

Hon  
Swabe

Comm

QUE  
Samuel  
PRIN  
KING  
Lewell

Co

QUEE  
Esq., H  
PRIN  
Morris,  
KING

Comm

KING?  
St. Peter  
QUEE  
Pidgeon,  
PRIN  
nutt, Dar

For T  
For Ca

Commis

George  
Hon. Willi

**Commissioners to Superintend the Erection of an Asylum  
for Insane Persons.**

Honorables J. Pope, J. S. Macdonald, Charles Young, William Swabey, and William Cundall, Esq.

---

**Commissioners to add Hard Labour to the Sentence of  
Imprisonment.**

QUEEN'S COUNTY.—Benjamin De St. Croix, John Lawson, Samuel Nelson, Daniel Brenan.  
PRINCE COUNTY.—William Schurman, Archibald Campbell.  
KING'S COUNTY.—Angus Macdonald, Edward Thornton, John L. Lewellin, Hugh Macdonald.

---

**Commissioners for establishing Prison Discipline.**

QUEEN'S COUNTY.—Hon. John Myrie Holl, William Macintosh, Esq., Hon. A. Lane, and William Swabey.  
PRINCE COUNTY.—William Schurman, Thomas C. Compton, John Morris, Horatia N. Hope.  
KING'S COUNTY.—Thomas Owen, William Mackay.

---

**Commissioners for taking Acknowledgments to Deeds.**

KING'S COUNTY.—Edward Thornton, Georgetown; John Jardine, St. Peter's; John Macgowan, Souris.  
QUEEN'S COUNTY.—Alexander Macdougall, Flat River; James Pidgeon, New London; John Lord, Tryon.  
PRINCE COUNTY.—Joseph Pope, Bedeque; Peter Stewart Macnutt, Darnley.

---

**Commissioners of Sewers.**

For Tryon—John Leard, sen., John Lord and Samuel Dawson.  
For Cape Traverse—John Muttart, John M'Rae, Isaac Clark.

---

**Commissioners for Establishing Boundary Lines of Counties  
and Townships.**

George Wright, Esq., Surveyor General, Hon. W. W. Irving,  
Hon. William Swabey,

**LAND SURVEYORS.**

Joseph Ball, Charlottetown, Deputy Surveyor General  
 William Curtis, Curtisdale  
 Alexander Anderson, Bedeque  
 James Clark, do.  
 Daniel Hickey, Covehead  
 Thomas Irwin, St. Peter's  
 Francis Kelly, Fort Augustus  
 Alexander M'Fadyen, Carlton Cove  
 Laurence W. Gall, Charlottetown  
 James Campbell, Lot 16  
 Joseph Gaudet.

**OFFICERS OF HER MAJESTY'S CUSTOMS**

Hon. George Richard Goodman, Collector  
 Hon. George Richard Goodman, Surveyor of Shipping  
 Thomas Faulkner, Senior Landing Waiter and Searcher  
 Frederick Goodman, Clerk and Warehouse keeper  
 William Bremner, Broker.

**SUB-COLLECTORS.**

Hugh Macdonald, Three Rivers  
 William S. Macgowan, Colville Bay  
 Charles Macnutt, Darnley  
 Joseph Pope, Bedeque  
 Nicholas Conroy, Cascumpec.

**COLLECTORS OF IMPOST, &c.**

James Duff Macdonnell, Charlottetown  
 Charles Macnutt, Princetown  
 Hugh Macdonald, Three Rivers  
 William S. Macgowan, Colville Bay  
 Alexander Macdonald, St. Margaret's  
 John Jardine, St. Peter's  
 George Campbell, New London  
 Allan Macdougall, Flat River  
 Joseph Pope, Bedeque  
 Thomas Fairbairn, De Sable  
 Allan Forsyth, Cascumpec  
 Samuel Dawson, Tryon  
 Cavendish Willock, Orwell Bay.  
 Frederick R. Goodman, Collector of Light Duty  
 William Cullen and William Bremner, Surveyors, or  
 Landwaiters and Guagers.

Pri  
 St. E  
 Forsy  
 Que  
 bairn,  
 douga  
 Kin  
 gowan  
 ards,

Kin  
 M'EW  
 Aitker  
 Que  
 douga  
 Prin  
 cumpe

The R  
 H  
 th  
 Rev. L  
 Re  
 Rev. A  
 Rev. C  
 Rev. F  
 Rev. H  
 Rev. —  
 Rev. —  
 Rev. —

ROMA  
 of Cha  
 Malach  
 deque  
 drew's,  
 Assista  
 Georget  
 Rollo  
 donald,  
 Island;  
 Bay an  
 pec, Lo  
 Islands

ESTA  
 Belfast.  
 FREE



## DEPUTY RECEIVERS OF LAND TAX.

*Prince County*—Joseph Pope, Bedeque; Thomas C. Compton, St. Eleanor's; James Yeo, Port Hill; John Cambridge; Allan Forsyth, Cascumpec; Robert Hyndman, Princetown.

*Queen's County*—James Pidgeon, New London; Thomas Fairbairn, Sable; Theophilus Desbrisay, Charlottetown; Allan Macdougall, Belfast.

*King's County*—John Jardine, St. Peter's; William S. Macgowan, Souris; Hugh Macdonald, Three Rivers; James Richards, Murray Harbour.

## DEPUTIES FOR GRANTING REPLEVINS.

*King's County*—Alexander Macdonald, St. Margaret's; David M'Ewen, St. Peter's; James Richards, Murray Harbour; W. B. Aitken, Georgetown.

*Queen's County*—Duncan M'Intyre, Campbellton; Allan Macdougall, Flat River.

*Prince County*—Robert Muirhead, Tryon; Allan Forsyth, Cascumpec.

## CLERGY THROUGHOUT THE ISLAND.

## ESTABLISHED CHURCH.

The Right Rev. John, Lord Bishop of Nova Scotia, exercising by Her Majesty's Letters Patent, Episcopal Jurisdiction over this Island

Rev. L. C. Jenkins, D. C. L., Ecclesiastical Commissary and Rector, Charlottetown

Rev. Abraham V. G. Wiggins, D. C. L., St. Eleanor's

Rev. Charles Lloyd, A. B., Rustico

Rev. Frederick D. Panter, A. B., Georgetown

Rev. Herbert Read, Crapaud

Rev. \_\_\_\_\_ Murray Harbour

Rev. \_\_\_\_\_ Port Hill

Rev. \_\_\_\_\_ New London.

ROMAN CATHOLIC CLERGY—Rt. Rev. B. D. M'Donald, R. C. Bishop of Charlottetown, Rustico; Rev. Caetan Miville, Curate; Rev. Malachi Reynolds, Charlottetown, Covehead, Tryon, and Bedeque Roads, &c.; Rev. James Brady, Vernon River, St. Andrew's, Fort Augustus and Tracadie; Rev. James M'Intyre, Assistant; Rev. Francis John Macdonald, Launching Place, Georgetown, St. Peter's, St. Margaret's, St. Columba, Souris and Rollo Bay; Rev. Pius M'Phee, Assistant; Rev. James Macdonald, Indian River, Grand River, Seven Mile Bay and Lennox Island; Rev. Sylvanus E. Perry, La Belle Alliance, Egmont Bay and Fifteen Point; Rev. Peter M'Intyre, Tignish, Cascumpec, Lot 7, and the Brai; Rev. Alexius A. Belanger, Magdalen Islands.

ESTABLISHED CHURCH OF SCOTLAND—Rev. John M'Lennan, Belfast.

FREE CHURCH OF SCOTLAND—Rev. Hugh Ross, Murray Harbour.

**PRESBYTERY**—Rev. John Kier, Princetown; Rev. William Macgregor, Lot 16; Rev. Robert Douglas, St. Peter's; Rev. Robert Patterson, Bedeque; Rev. John Geddie, Cavendish and New London; Rev. — Sinclair, Cascumpec.

**WESLEYAN MISSIONARIES**—Rev. John Strong, Charlottetown; Rev. John Marshall, and Mr. Wheelock, Bedeque.

**BAPTIST MINISTERS**—Rev. Benjamin Scott, Lot 49; Rev. John Shaw, Three Rivers; Rev. John Knox, Lot 48, Rev. Alexander McDonald, Bedeque; Rev. Malcolm Ross, York River; Rev. Alexander M-Leod, Belfast.

#### THE BAPTIST BOARD OF MISSIONS.

Rev. B. Scott, President  
 Rev. John Knox and Rev. A. Macdonald, Vice Presidents  
 Rev. John Knox, Corresponding Secretary  
 Dr. Tremain, Recording Secretary.  
 Deacon T. Desbrisay, and Deacon D. Kennedy, Treasurers

---

#### CENTRAL ACADEMY.

Patron and Visitor, *His Excellency the Lieut. Governor.*

##### TRUSTEES AND GOVERNORS:

Hon. E. J. Jarvis, President; Hon. C. Hensley, Vice President and Secretary; Honorables Robert Hodgson, Ambrose Lane, T. H. Haviland, J. S. Macdonald, J. Pope, E. Palmer, and Joseph Wightman, R. Hudson, E. Thornton, W. Swabey, F. Longworth, Esquires.

---

#### SAINT ANDREW'S COLLEGE.

*Trustees*—Right Rev. Bernard Donald Macdonald, Bishop of Charlottetown, President; Rev. Sylvanus E. Perry, Hon. John Small Macdonald; Rev. F. J. Macdonald, Edward Thornton, John Gainsford. Daniel Brenan, Secretary and Treasurer.

---

#### DIOCESAN CHURCH SOCIETY.

*Patrons*—His Excellency Sir Henry Vere Huntley, Lieutenant Governor; the Society for the propagation of the Gospel in Foreign parts; the Society for Promoting Christian Knowledge.  
*President*—The Right Rev. the Lord Bishop of Nova Scotia.  
*Vice Presidents*—The Rev. Dr. Jenkins, Rector of Charlottetown Parish; the Honorable the Chief Justice. *Secretary*—the Rev. Charles Lloyd, A. B. *Treasurer*—Hon. John Myrie Holl.  
*Standing Committee*—Captain Cumberland, Captain Swabey; Hons. C. Hensley, John Brecken, Robert Hodgson, Col. Lane, J. Spencer Smith, G. R. Goodman, T. H. Haviland; John Barrow, Mr. Grubb, Lieut. Orlebar, William Cundall, Edward Haythorne, James D. Haszard.

## AUXILIARY COLONIAL CHURCH SOCIETY.

*President*—The Honorable the Chief Justice

*Vice Presidents*—The Honbls. the Attorney General and Capt. Swabey

*Treasurer*—William Cundall

*General Committee*—William Cundall, J. S. Dealey, Edward Palmer, William Douse, T. B. Tremain, Edward Haythorne, J. M. Holl, Henry Palmer, J. D. Haszard, John Longworth, and all such Clergymen as are Members of the Society.

*Catechists*—Mr. Boyyer, Charlottetown; Mr. J. Parkin, New Dezives; Mr. Brooks, Murray Harbour.

## BENEVOLENT IRISH SOCIETY.

Dennis Reddin, Esq., *President*—Hon. Edward Palmer, *Vice President*—John Little, Esquire, *Assistant Vice President*—Francis Longworth, Esq., *Treasurer*—Mr. Edward Kickham, *Secretary*.

*Committee of Charity*—Mr. Patrick Gaffney, *Chairman*—Messrs. Thomas Broyderick, William Fitzpatrick, James M'Kenna, James Reid, John Walsh, James Reddin, Thomas Tobin.

## AGRICULTURAL SOCIETIES.

CENTRAL BOARD, CHARLOTTETOWN—ESTABLISHED 1827.

Hon. John Small Macdonald, *President*; William Douse, *Vice President*.

*Committee*—Charles Stewart, Henry Longworth, Charles Haszard, Alexander Laird, George Beer, sen., William Swabey, George Coles, James Duncan and Stephen Rice.

Peter Macgowan, Esq., *Secretary*.

*Fair*—Last Wednesday in September. *Depot*—Queen Street, open every day at all hours.

*Annual General Meeting*—First Wednesday in January.

*St. Eleanor's Agricultural Society*—Established 1828.—Rev. Dr. Wiggins, *President* and *Treasurer*; John Morris, H. N. Hope, Esquires, *Vice Presidents*.

*Committee*—Benjamin Darby, Robert Milligan, Netus Darby, Robert Craswell, Daniel Green, jr., Absalom Linkletter. John Sharp, *Storekeeper* and *Secretary*.

*Eastern Agricultural Society*, (Three Rivers.)—Hugh Macdonald, Esq., *President*; John L. Lewellin, Robert Mearns, Angus Macdonald, Alexander Macdonald, *Vice Presidents*. Edward Thornton, *Secretary* and *Treasurer*.

*Bedeque Agricultural Society*—Established 1838.—Hon. Joseph Pope, *President*; Stephen Wright, Esq., *Vice President*; John Craig, *Secretary* and *Treasurer*.

*Princetown Agricultural Society*—Established 1828.—Rev. John Kier, *President*; Hon. P. S. Macnutt, Mr. George Bearisto, *Vice Presidents*. Wm. Bearisto, *Secretary* and *Treasurer*.

*Independent Agricultural Society*—Established 1838.—Charles Stewart, President; Philip Lane, Vice President. John R. Bourke, Secretary and Treasurer.

*Northern Agricultural Society*—Established 1840.—Hon. James H. Peters, President; Allan Forsyth, Vice President. Charles Craswell, Secretary and Treasurer.

*Tignish Agricultural Society*.—Henry Palmer, Esq., President. Committee—Messrs. Zozime Perry, Joseph Gaudet, John Gaudet, Simeon Martin, Peter Perry. William Harper, Secretary and Treasurer.

*New London Agricultural Society*.—John. C. Sims, President; James Pigeon, Secretary.

*Souris Farming Club*—Established 1840.—Alexander Leshe, President; John Macgowan, Secretary and Treasurer.

#### HIGHLAND SOCIETY.

Lieut. Colonel R. C. Macdonald, of Castle Tioram, Chief; Hon. Charles Young, President; James Duff Macdonell and Coun Douly Rankin, Esquires, Vice Presidents; William M'Gill, Treasurer; John M'Neill and Edward Irving, Secretaries; Donald M'Phee, Messenger and Doorkeeper.

#### SOCIETY FOR THE PROTECTION OF PROPERTY.

COMMITTEE—Joseph Sidney Dealy, Martin Dogherty, Charles C. Davison, James D. Haszard, Daniel Hodgson, Robert Longworth, Kenneth M'Kenzie, Samuel Nelson, Captain Swabey, T. B. Tremain, John Davis, jr., Thomas Dawson.

#### P. E. ISLAND AUXILIARY RELIGIOUS BOOK & TRACT SOCIETY—Established 4th Feb., 1842.

COMMITTEE—Revs. Dr. Jenkins, J. Strong, J. Knox; Major Beete, W. R. A. Lamont, William Cundall, Esqrs.; Dr. De St. Croix, L. Tremain, M. D.; Messrs. Isaac Smith, John M'Neill, Portcous, John Williams.—Ralph Brecken, Esq., Treasurer—Lieutenant Orlebar Secreary.

*Depositary*—Mr. William Heard.

#### CENTRAL BOARD OF HEALTH.

Honorable George Dalrymple, President; Benjamin De St. Croix, John Mackieson, Daniel Hodgson, Thomas Pethick, Samuel Nelson, Daniel Brenan, W. H. Hobkirk, Charles Binns, Edward Palmer, Charles Poole. William Cullen, Secretary.

#### SUBSCRIPTION LIBRARY.

Hon. Robert Hodgson, President; Librarian.  
Committee—Hon. T. H. Haviland, Hon. John Brecken, Wm. Cullen, James D. Haszard.

P. E.  
Chairm  
land, J. I  
son, W.

Comm  
Lane, T.

James  
Clerk and  
do.; Wm

Benjam  
Wellingt  
James Ca  
3d do.

F  
DISTR  
C. Davids  
Smith.—  
Lord and  
7, Andrew  
Kenneth  
H. W.

The Natio  
The New  
The Hart  
Conn  
Etna Fir  
Henr  
Allianc  
London.—  
ward Isla

COMM  
Jarvis, M  
bar; Mis

P. E. ISLAND STEAM NAVIGATION COMPANY.

*Chairman*—Hon. C. Hensley. *Directors*—J. Pope, T. H. Haviland, J. Peake, W. Swabey, F. Longworth, A. Duncan, S. Nelson, W. W. Lord.

COLONIAL BUILDING.

*Commissioners for Superintending the erection*—Honorable s A. Lane, T. H. Haviland, J. Peake, J. M. Holl, E. Palmer.

FIRE ENGINE COMPANY No. 1.

James Watts, Captain; John Hobbs, Lieutenant; John Fielding, Clerk and Treasurer; Stephen Boyyer, Pipeman; Edward Chandler, do.; Wm. Butcher, sen., do.

FIRE ENGINE COMPANY No. 2.

Benjamin Davies, Captain; Robert Hutchinson, 1st Lieutenant, Wellington Nelson, 2d do.; Isaac Smith, jr., Secretary and Treasurer; James Cairns, Pipeman; Robert Percival, 2d do.; Thomas Dodd, 3d do.

FIRE WARDENS FOR CHARLOTTETOWN.

DISTRICT No. 1, Thomas Pethick and George Beer.—No. 2, C. C. Davidson and George Coles.—No. 3, Martin Dogherty and Isaac Smith.—No. 4, Robert Longworth and Charles Young.—No. 5, W. Lord and W. M'Gill.—No. 6, Henry Palmer and J. C. Binns.—No. 7, Andrew Duncan and T. B. Tremain.—No. 8, J. D. Haszard and Kenneth M'Kenzie.

H. W. Lobban, Captain of the Firehook and Ladder Company.

INSURANCE COMPANIES.

*The National Loan Fund Life Assurance Society of London*—*The New York Loan Fund Life Insurance Company of New York*—*The Hartford and Protection Fire Insurance Companies of Hartford Connecticut*.—Agent for P. E. Island, Henry Palmer, Esq.

*Ætna Fire Insurance Company, of Hartford, Connecticut*—Agent, Henry Stamper.

*Alliance British and Foreign Life and Fire Insurance Company of London*.—(Capital Five Millions Sterling.)—Agent for Prince Edward Island, Hon. Charles Young.

LADIES' BENEVOLENT SOCIETY.

Under the Patronage of LADY HUNTLEY.

COMMITTEE.—Mrs. Bayfield, Mrs. Brown, Mrs. Dalrymple, Mrs. Jarvis, Mrs. Jenkins, Mrs. Macdonald, Mrs. Mackieson, Mrs. Orlebar; Miss Fanning, Miss Hodgson, Secretary and Treasurer.

### CHARLOTTETOWN MECHANICS' INSTITUTE.

(Established December 12, 1838.)

*Officers elected January 3d, 1844.—*

Patron; Honorables Charles Young and Charles Hensley, Vice Patrons.

Hon. Charles Young, President; Martin Dogherty and William Cundall, Esq., Vice Presidents.

COMMITTEE—Hon. George Dalrymple; James D. Haszard, George Coles and John Longworth, Esqrs.; Dr. Tremain and Dr. Cooke; Mr. Watson Duchemin, Mr. George Beer, jun., and Mr. John Pidwell.

Philip F. Little, Esq., Secretary, Treasurer, and Librarian.

### BOARD OF EDUCATION.

Honorables George Dalrymple and William Swabey; William Cundall, E. R. Humphreys and Charles Isaac Hensley, Esqrs.

E. R. Humphreys, Esq., Secretary.

John M'Neill, Visiter of Schools.

*Quarterly Meetings*—Last Thursday in January, April, July and October.

### CENTRAL ACADEMY.

Head Master, Edward Rupert Humphreys, Esq., Magdalene College, Cambridge, Second Master, Mr. John Kenny.

Third Master.

### Commissioners for Settling Claims for Bounties on the Exportation of Codfish.

James Kelly, Charlottetown.

Alexander Leslie, Souris.

Alexander M'Donald, Three Rivers.

Joshua Le Boutellier, Tignish.

### FISH INSPECTORS.

*For Charlottetown*—Kenneth M'Kenzie, Cornelius Little, Patrick Kelly, James Kelly and Samuel Pine.

*For Georgetown*—William Morrison.

*For Crapaud and Tryon*—Michael Clark.

### WHARFINGERS.

*Queen's Wharf*—James Moore.

*Pownal Street Wharf*—Ralph Thompson.

*Ferry Wharf*—Humphrey Minchin.

*Bedeque Wharf*—Joseph Green.

*Georgetown Wharf*—William M'Kay.

### ASSAYERS OF WEIGHTS AND MEASURES:

Theophilus Desbrisay, Charlottetown

William B. Aitken, Georgetown

William Bearisto, Princetown

Norman M'Phee, Lot 38.

The V  
Bedeque  
o'clock,  
bouring  
Nine o'  
The 2  
Princet  
cumpec.  
The B  
every W  
The C  
during t  
o'clock.  
Courier  
The S  
plies bo  
Mirami

## INDIAN COMMISSIONERS.

Honorable Ambrose Lane, and Henry Palmer, Esquire.

---

## POST OFFICES.

Thomas Owen, Charlottetown  
 James Arthur, New Glasgow  
 Daniel Macneill, Cavendish  
 Duncan M'Intyre, New London  
 William Cousins, Park Corner  
 William Bearisto, Princetown  
 John Townsend, Traveller's Rest  
 John Morris, St. Eleanor's  
 James Lyle, Lot 16  
 James Yeo, Port Hill  
 Alexander Meggieson, Cascumpec  
 Joseph Higgins, Egmont Bay  
 Thomas Hooper, Bedeque  
 John Hall, Tryon  
 Hector Campbell, Cape Traverse  
 Patrick Griffin, Mount Pleasant  
 John Jardine, St. Peter's  
 Alex. Macdonald, St. Margaret's  
 William Underhay, Bay Fortune  
 Daniel Collins, jun., Souris  
 William Collings, East Point  
 Matthew Redmond, Vernon River  
 William Henderson, Belfast  
 Charles M'Laren, Georgetown  
 J. Dalziel, Murray Harbour  
 Thomas Bell, White Sands  
 Patrick Kavanagh, Tanfield.

---

## MAILS, &amp;c.

The Western Stage to Tryon River, and Cape Traverse, and to Bedeque leaves, during the Winter, every Tuesday morning, at Nine o'clock, taking at the same time the mails for England and the neighbouring Provinces. In the Summer it leaves on Monday morning at Nine o'clock.—Paul Mabey, Courier.

The 2nd Western Courier goes on Thursday at 10 o'clock, to Princetown, New London, Traveller's Rest, St. Eleanor's, and Cascumpec.—R. Bagnall, Courier.

The Eastern Stage Carriage, (carrying the Inland Mail,) leaves, every Wednesday, at 10 o'clock.

The Georgetown Stage Carriage, (carrying the Inland Mail) leaves, during the Summer, every Wednesday and Saturday morning, at 8 o'clock. In the Winter, on Saturday morning only.—Samuel Lane, Courier.

The Steamer *St. George*, carrying the Foreign and Colonial Mails, plies between Charlottetown and Pictou, and Charlottetown and Miramichi, touching at Bedeque.

## LICENSED SCHOOLMASTERS.

*Second (or Highest) Class.*

William Speedie	Neil Bethune
Donald Livingston	John Brooks
J. H. Knilands	John Arbuckle
John M'Lennan jun.	E. J. Blanchard.

*First (or Lowest) Class.*

Herbert Bell, John Ronayne, Neil M'Kinnon, James H. Fitzgerald, Robert Small, A. C. Beckford, Thomas Key, J. Johnston, Dubois Smith, J. Arsneau, John M'Kinnon, Sebastian Davison, John Le Page, Alexander Rae, John Taylor, Neil Bethune, J. B. Newcomb, John M'Lauchlan, Innes Reid, Murdoch M'Leod, Archibald M'Kinnon, Edward Hill, Duncan M'Donald, Samuel Warwick, W. J. Pilcher, Allan Stewart, David Thomson, Thomas Munro, Alexander Macdonald, James C. B. Bullpitt, Lauchlan Campbell, Elias Roberts, Malcolm M'Kenzie, Ewen Lamont, Malcolm Darrach, Charles M'Donald, John M'Donald, William Dodd, John Beaton, Colin M'Lennan, Alexander Maclean, Daniel Scott, Robert Robertson, Robert Barry, E. J. M'Cormack, Donald M'Leod, Patrick M'Quade, Angus M'Leod, Donald M'Kinnon, Joseph M'Kay, John Mackay, John Keenan, Patrick Sweeney, John M'Neill, James Stewart, Edmund Shea, John Banks, Cornelius Harrington, Patrick Kavanagh, Duncan Robertson, Paul Macdonald, J. Butler, James Maclean, James Mackenna, Alexander M'Neill, James Douglas, Archibald M'Neill, John Humphrey, Patrick Fitzgerald, John Stewart, James Stewart, William Ross, Donald Graham, Donald Kelly, Alexander Macdonald, John M'Sween, William Lamont, Donald Lamont, Donald M'Quarrie, Malcolm M'Neill, John Stewart, John Macdonald, Donald Shaw, Donald Livingston, John M'Eachern, John Sinclair, Malcolm Macdonald, Walter Whelan, Alexander M'Cabe, John Ross, Malcolm M'Neill, William Emery, Paul Macdonald, Colin Campbell, ——— M'Donald, Donald Macdonald, Peter R. Macgregor, Charles Foull, James Macdonald, Neil MacKinnon.

## ACADIAN TEACHERS.

Stanisalus Perry, Francis Buot, Antoine Perry, Fidelle Gaudet, Alex. Gallant, B. Lefrance.

## GARRISON OF CHARLOTTETOWN.

Captain A. Lane, Commanding the Troops; Captain Wm. H. Frankland, Comdng. Detachment 2d Reserve Batn. Rifle Brigade; 2nd Lieutenant H. Walker, Reserve Battalion Rifle Brigade; Lewis V. Nash, Ordnance Storekeeper, Actg. Barrack Master; Deputy Assisgt. Commissary General<sup>l</sup> Lamont; Assistant Surgeon Robert Cooper, in charge of the Medical Department; Rev. L. C. Jenkins, Officiating Chaplain.

Comma  
ant Gove  
Aide d  
Adjuta  
Ambrose  
Staff  
Surge  
Judge

Captai  
Cavalry-  
Capta  
Capta  
Capta  
3rd Pr  
ARRI  
—Paul  
1st Q  
2nd Q  
3d (o  
4th Q  
5th Q  
1st K  
2d Ki  
Roderic  
3d Ki  
1st P  
2nd P  
3d Pr  
4th P

Justic  
for K  
Hon.  
Haszar

John  
Barnar

Esta  
Charlo

Erec  
tewn



## STAFF OF THE MILITIA.

*Commander in Chief*—His Excellency Sir H. V. Huntley, Lieutenant Governor, &c. &c.

*Aide de Camp*—Major J. Spencer Smith.

*Adjutant General and Inspector of Militia*—Lieut. Col. the Hon. Ambrose Lane.

*Staff Adjutant*—Major Peter Macgowan.

*Surgeon General*—Benjamin De St. Croix, Esq., M. D.

*Judge Advocate*—John Lawson, Esq.

## COMMANDERS OF TROOPS AND BATTALIONS.

Captain Benjamin Davis, 1st or Queen's County Troop of Cavalry.

Captain George Coles, Charlottetown Volunteer Troop of Cavalry.

Captain George Douglas, 2d or King's County Troop of Cavalry.

Captain Donald Manson, Tryon or Fitz Roy Troop of Cavalry.

3rd Prince County Troop of Cavalry.—Captain

ARTILLERY.—Major Thomas Robinson, Commanding.—Captains—Paul Mabey, Stephen Boyver, Charles C. Davidson.

1st Queen's County Regiment.—Francis Longworth.

2nd Queen's County Regiment.—Major John Nelson.

3d (or Highland) Regiment.—Major C. D. Rankin.

4th Queen's County Regiment.—Major David Lawson.

5th Queen's County Regiment.—Capt. James Campbell.

1st King's County Regiment.—Lt. Col. Angus Macdonald.

2d King's County (or Castle Tioram) Regiment.—Lieut. Colonel Roderick C. M'Donald.

3d King's County Regiment.—Major Alex. M'Donald.

1st Prince County Regiment.—

2nd Prince County Regiment.—Major Hon. Joseph Pope.

3d Prince County Regiment.—Major Alexander Cameron.

4th Prince County Regiment.—Captain Allan Forsyth.

---

**Justices appointed for directing Appropriation of Monies for Roads and Bridges in Charlottetown and Royalty.**

Hon. A. Lane; D. Hodgson, Wm. Cundall, Wm. Swabey, J. D. Haszard, Esqrs., and Hon. Captain Rice.

---

HOG REEVES.

(Appointed Annually, 1st week in May.)

John Pippy, junr., John Clark, James Cantelo, junr., Thomas Barnard.

---

**Phoenix Brass and Iron Foundry.**

Established, May 1842, by GEORGE BIRNIE, Esq., Water Street, Charlottetown, in the premises erected by him, in 1810.

---

**Gurney's Dyeing, Fulling, and Dressing Mill.**

Erected in November, 1842, on the Three Mile Run, in Charlotte-town Royalty.—References—J. S. Macdonald, Peter Macgowan.

PILOTS.

Port of Charlottetown—Robert Brehaut, John Young, James Taylor, jr., James Campbell.

Three Rivers—Alexander M'Donald.

New London—James Anderson.

Dr. Mackieson, Health Officer.  
 Henry Palmer, Esq., Consular Agent for the United States of America, for Prince Edward Island.  
 Daniel Hodgson, Esq., Lloyd's Agent.  
 George Lewis, Market Clerk, Charlottetown.  
 William M'Kay, Market Clerk, Georgetown.  
 George Weldon, Collector of Pump and Well Assessment.  
 George Weldon, Collector of Dog Tax.  
 James Kelly, Patrick Kelly and James Jackson, Coal Meters.

HARBOUR AND BALLAST MASTERS.

Charlottetown—James Moore,  
Three Rivers—Joseph Wightman.

JAILORS.

Nicholas Hervey, Charlottetown.  
Hugh Logan, Georgetown.  
James Keough, St. Eleanor's.

**JOHN GATES,**  
**Saddle, Collar & Harness**  
**MAKER,**  
 Queen Street,  
*near the Queen's Wharf*

Returns his sincere thanks for the liberal encouragement he has received, and hopes to merit further favors, and he will continue to import the best Goods from England.

☞ *CARRIAGES & SLEIGHS TRIMMED*  
*IN THE NEWEST FASHION AND*  
*ON MODERATE TERMS.*

ST  
 B  
 Copy  
 Ledg  
 Writ  
 and  
 Quil  
 cils,  
 M  
 Gran  
 Dilw  
 and  
 B  
 Mo  
 A  
 raw)  
 Blac  
 Mat  
 E  
 C  
 CAR  
 SA  
 H  
 GOO  
 pose

## STATIONERY AND BOOK STORE.

**J. S. BREMNER**

Has constantly for Sale,

AT HIS STORE,

NORTH SIDE OF QUEEN SQUARE,

**B**IBLES, Testaments, Do. with Psalms and Music, Psalm, Prayer and Hymn Books; Catechisms, Copy and Cyphering Books, Copy Slips, Day Books, Ledgers, and a variety of blank and ruled Books; Writing and Wrapping Papers, Envelopes, Music and Drawing Papers, Cardboard and Perforated do.; Quills, Steel Pens; Black, Blue and Red Inks, Pencils, &c. &c. &c.

### SCHOOL BOOKS :

Murray's 1st and 2d Books, Introduction, Reader, Grammar and Key, Gray's Arithmetic, Carpenter's, Dilworth's, and Fenning's (universal) Spelling Books, and a variety of other Books, &c. &c. &c.

BLANKS of various kinds.

Moffatt's Pills and Bitters, Holloway's Pills and Ointment.

Also—A supply of Tea, Sugar, Coffee (ground and raw); Rice, Raisins, Apples, Onions, Table Salt, Blacking, Soap, Candles, Prime Cigars, Friction Matches, &c. &c.

### BOOKBINDING

EXECUTED WITH NEATNESS AND ON  
MODERATE TERMS.

**COPPERPLATE PRINTING,**  
CARDS AND BILL HEADS STRUCK OFF TO  
ORDER.

---

**W. SMARDON,**  
SADDLER, COLLAR, AND HARNESS

**Maker,**

**H**AS constantly for sale, at his New Establishment, North side of Queen Square, an assortment of GOODS in his line of business, which he will dispose of on moderate terms.

THE FOLLOWING

**BOOKS**

Published by James D. Haszard,  
ARE FOR SALE  
**WHOLESALE & RETAIL**  
AT HIS BOOK-STORE

Powna' Street, Charlottetown,

.....

**THE GOSPEL WORTHY OF ALL  
ACCEPTATION,**

or the obligations all men are under to God,  
By THE REV. ANDREW FULLER,  
with a Life of the Author.—Neatly bound 2s.

**SONGS OF ZION,**

A COLLECTION OF HYMNS,

By MOSES SPRINGER.—Price 2s.

**THE POETICAL WORKS OF**

Oliver Goldsmith,

with a Life of the Author.—Price only 4d.

IN THE PRESS

A NEW EDITION OF THE  
**WORKS OF HORACE,**

From the text of Döering, with copious English Notes, original and selected, by E. R. HUMPHREYS, Esq. Head Master of the Academy.

**MURRAY'S ENGLISH READER,**  
With a Glossary and Additions, Edited  
By E. R. HUMPHREYS, Esq. Head Master  
of the Academy.

THE  
CHRISTIANS POCKET LIBRARY,  
A ROMAN CATHOLIC MANUEL.

BUTLER'S CATECHISM.

GÆLIC ROMAN CATHOLIC PRAYER  
BOOK.—By THE REV. R. RANKIN.

DAIN SPIORADAIL,  
By PETER GRANT.—Price 1s. 6d.

AINMEANNA CLIUTEACH CHRIOSD  
By WM. DYER.—Price 3s.

---

JAMES M'CRAIT,  
IMPORTER OF  
AMERICAN MANUFACTURED  
GOODS,

KEEPS CONSTANTLY ON HAND,

Superfine FLOUR, Souchong TEA, COFFEE,  
APPLES, LEATHER, brass and wood CLOCKS,  
kegs & boxes Fig & Cavendish TOBACCO, Corn  
Brooms, Varnish, Candles, Clover Seed, CIGARS,  
Door Mats, Buffalo ROBES, WINDOW GLASS,  
(different sizes), Buckets, Mahogany framed Looking  
Glasses, Venetian window Blinds, cane & wood seat  
Chairs, Soap, Tar, Pitch, Rosin, Turpentine, bright  
Camphene Oil, Cigars, steel Springs for Carriages,  
India Rubber Shoes, mahogany spring seat Sofas,  
Cheese, Oil Clothes for the fisheries, Wrapping Paper,  
Paints, Pipes, wire Sieves, Rice, Clothes Pins, and  
Letter Paper.

The highest price given for FUR.

**Extraordinary New Cases!**  
ATTESTING THAT HERE IS  
**HEALTH FOR ALL !!!**



**HOLLOWAY'S PILLS.**

**The following Case of Dropsy can scarcely be called a Cure, being so Wonderful and Extraordinary as to be little short of a Miracle.**

**M**R. JOHN ROBINSON, an opulent Farmer and Grazier, residing at Wotton, in Bedfordshire, was lately reduced to the apparent extremities of DEATH, being at the time so bloated with water as to be increased in size to double his usual bigness, indeed his Legs had become so large round that they actually burst in three places. In this most alarming and dangerous state his Medical Man informed him "that he could not possibly live more than two days longer!" Mr. Robinson upon hearing this, instantly dismissed his DOCTOR, and had recourse alone to the wonderful efficacy of HOLLOWAY'S PILLS, which not only saved his life, but likewise effectually expelled the water from the system, and restored him in a short space of time, by a steady perseverance in the use of the Pills, to as sound and as perfect a state of health as ever he enjoyed.

N. B. Mr. Robinson, whose life has just been saved by these Pills, is well known to most persons, not only throughout Bedfordshire, but also in the surrounding Counties.

**Time** should not be lost in taking this remedy for any of these Diseases:—

Ague	Debility	Indigestion	Scrofula or King's
Asthmas	Dropsy	Inflammation	Evil
Bilious Com-plaints	Dysentery	Jaundice	Stone and Gravel
	Erysipelas	Liver complaints	Tic Douloureux
Blotches on the skin	Femalé irregu- larities	Lumbago	Tumors
Bowel com-plaints	Fevers of all kinds	Rheumatism	Ulcers
Cholics	Fits	Retention of the urine	Worms of all kinds
Constipation of Bowels	Gout	Sore Throats	Weakness, from whatever cause,
	Head-ache	Consumption	&c. &c.

N. B.—Directions for the guidance of Patients in every disorder are affixed to each Box.

☞ Sold wholesale and retail by GEO. T. HASZARD, Agent for Prince Edward Island.

HO  
**T**HE  
 re  
 GENU  
 sor Holl  
 PIL  
 "  
 "  
 OIN

The fo  
 for gener  
 "I beg  
 that the  
 which yo  
 cent chea  
 boxes wh  
 same num  
 Again  
 taking the  
 sent, bein  
 pots of Oi

F  
**T**HE in  
 OINT  
 this Island  
 desirous th  
 may have e  
 dies in ever  
 pointed the  
 medicamen

For further

☞ Se  
 persons on  
 Medicines

## HOLLOWAY'S PILLS AND OINTMENT.

**T**HE undersigned begs to inform the public, that he has received by recent arrivals an importation of the **GENUINE MEDICINES**, from the establishment of Professor Holloway, direct.

	PRICES.	Currency:
PILLS—Large boxes		6s 9d
“ Second size		4s 3d
“ Small do.		1s 9d
OINTMENT—Large Pots		6s 9d
“ Second size		4s 3d
“ Small do.		1s 9d

The following extract from Mr. Holloway's letter is published for general information:—

“I beg to call your particular attention to one thing, which is that the boxes of Pills now sent contain *one fifth more* than those which you formerly had from me, which will make them 20 per cent cheaper to the consumer. From this time forward all the boxes which leave this establishment for you will contain the same number.”

Again “there is nearly a saving of 30 per cent to the public in taking the second and third sizes of the Ointment, that are now sent, being so much larger than formerly. The lowest price pots of Ointment have not been made larger.”

G. T. HASZARD,

Sole Wholesale Agent for Prince Edward Island.

## AGENTS

### FOR HOLLOWAY'S MEDICINES.

**T**HE inestimable qualities of HOLLOWAY'S PILLS and OINTMENT having been ascertained and appreciated in this Island, the Agent is happy to inform the public, that he is desirous that the Inhabitants generally of Prince Edward Island may have every facility of obtaining these extraordinary remedies in every quarter of the Island. He has accordingly appointed the following persons his Agents, for the sale of these medicaments:

- Mr. W. Underhay, Bay Fortune;
- “ W. Sanderson, Georgetown;
- “ C. Dagleish, Belfast;
- “ Henry Caulbeck, Tryon;
- “ John Townsend, Traveller's Rest;
- “ James Lyle, Lot 16;
- “ John Brooks, Murray Harbour;
- “ W. Beairsto, Esq. Princetown;
- “ George Wigginton, Crapaud;
- “ J S Bremner, Queen Square, Charlottetown.

For further particulars, apply to  
**GEORGE T. HASZARD, Charlottetown.**

 Several Certificates from highly respectable persons on the Island, who have been cured by these Medicines will appear in a short time.

# HOUSEKEEPER'S ACCOUNT BOOK,

CONTAINING—Upwards of forty useful Receipts,  
General hints to the Housewife, directions for  
Marketing, Directions for Carving,  
Marketing Table, &c. &c. &c.

ALSO,

GENERAL DIRECTIONS FOR COOKING,  
with many other useful lists and tables.

For sale at J. D. Haszard's Book-store.

## CONTENTS.

	page		page
Characters and Abbreviations	2	Agricultural Societies	43
Feasts, Anniversaries, &c.	2	Highland Society	44
Planets	3	Property protection Society	44
Eclipses in 1845	3	Tract Society	44
Explanation of Calendar pages	4	Board of Health	44
Calendar pages from 6 to 29	30	Subscription Library	44
Royal Family	31	Impost Officers	40
Queen's Ministers	31	Steam Navigation Company	45
Ministers abroad, and Foreign	32	Colonial Building	45
Ministers in England	32	Fire Engine Companies	45
Civil List—Governor, Execu-		Fire Wardens	46
tive and Legislative Coun-		Insurance Companies	45
cils, and House of Assem-		Ladies' Benevolent Society	45
bly	33	Mechanics' Institute	46
Public Officers	34	Education Board	46
Courts of Chancery, Divorce,		Masters of Academy	46
and Vice Admiralty	34	Fish Bounty Commissioners	46
Supreme Court	35	" Inspectors	46
Court of Probate	35	Wharfingers	46
Attorneys and Notaries Public	35	Assayers of Weights, &c.	46
Justices of the Peace	36	Indian Commissioners	47
Do. for the trial of Petty As-		Post Offices	47
saults	37	Mails	47
Commissioners Roads, &c.	37	Schoolmasters	48
Do. for Small Debts	38	Garrison	48
Do. for issuing Treasury Notes	38	Militia, Staff of the	49
Do. to superintend Asylum	39	Road Justices	49
Do. for Hard Labour, Prison		Hog Reeves	49
Discipline and acknow-		Phoenix Foundry	49
ledgment to Deeds	39	Fulling Mill, Gurney's	49
Do. of Sewers, and for esta-		Pilots	50
blishing Boundary Lines	39	Health Officer	50
Land Surveyors	40	United States Consul	50
Officers of Customs	40	Lloyd's Agent	50
Deputy Receiver's Land Tax	41	Market Clerks	50
Do. for granting Replevins	41	Harbour Masters	50
Clergy	41	Pump Assessment Collector	50
Central Academy, College,	42	Coal Meters	50
Diocesan and Church Societies	42	Jailors	50
Benevolent Irish Society	43	Advertisements	51