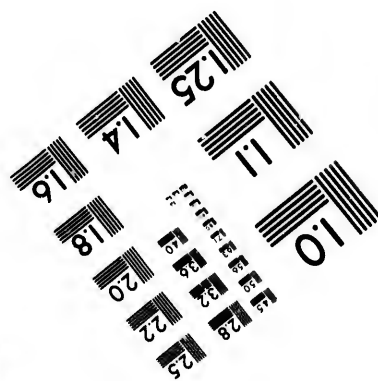
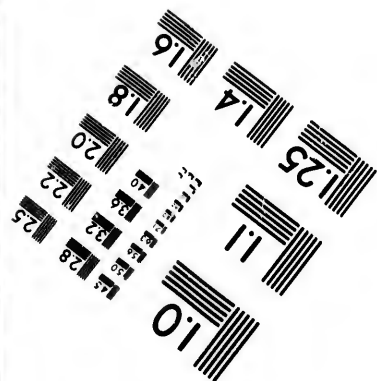
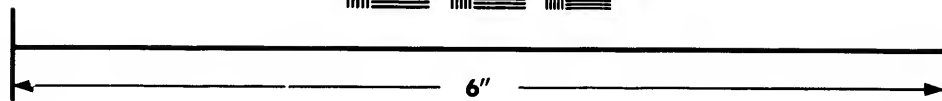
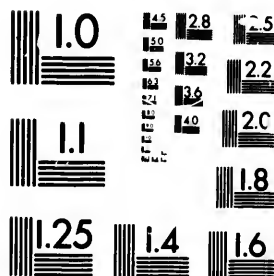

IMAGE EVALUATION TEST TARGET (MT-3)



Photographic
Sciences
Corporation

23 WEST MAIN STREET
WEBSTER, N.Y. 14580
(716) 872-4503

1.5 1.8 2.0 2.2 2.5 2.8 3.2 3.6 4.0 4.5 5.0 5.6 6.3 7.1 8.0 9.0 10.0 11.2 12.5 14.0 16.0 18.0 20.0 22.5 25.0 28.0 31.5 36.0 40.0 45.0 50.0 56.0 63.0 71.0 80.0 90.0 100.0

**CIHM/ICMH
Microfiche
Series.**

©

**CIHM/ICMH
Collection de
microfiches.**



Canadian Institute for Historical Microreproductions / Institut canadien de microreproductions historiques

1.5 1.8 2.0 2.2 2.5 2.8 3.2 3.6 4.0 4.5 5.0 5.6 6.3 7.1 8.0 9.0 10.0 11.2 12.5 14.0 16.0 18.0 20.0 22.5 25.0 28.0 31.5 36.0 40.0 45.0 50.0 56.0 63.0 71.0 80.0 90.0 100.0

© 1982

Technical and Bibliographic Notes/Notes techniques et bibliographiques

The Institute has attempted to obtain the best original copy available for filming. Features of this copy which may be bibliographically unique, which may alter any of the images in the reproduction, or which may significantly change the usual method of filming, are checked below.

- ☒ Coloured covers/
Couverture de couleur
- ☐ Covers damaged/
Couverture endommagée
- ☐ Covers restored and/or laminated/
Couverture restaurée et/ou pelliculée
- ☐ Cover title missing/
Le titre de couverture manque
- ☐ Coloured maps/
Cartes géographiques en couleur
- ☐ Coloured ink (i.e. other than blue or black)/
Encre de couleur (i.e. autre que bleue ou noire)
- ☐ Coloured plates and/or illustrations/
Planches et/ou illustrations en couleur
- ☐ Bound with other material/
Relié avec d'autres documents
- ☐ Tight binding may cause shadows or distortion
along interior margin/
La reliure serrée peut causer de l'ombre ou de la
distortion le long de la marge intérieure
- ☐ Blank leaves added during restoration may
appear within the text. Whenever possible, these
have been omitted from filming/
Il se peut que certaines pages blanches ajoutées
lors d'une restauration apparaissent dans le texte,
mais, lorsque cela était possible, ces pages n'ont
pas été filmées.
- ☒ Additional comments: /
Commentaires supplémentaires:

Irregular pagination : [1] - 72, 57 - 120, 137 - 104p.

L'Institut a microfilmé le meilleur exemplaire qu'il lui a été possible de se procurer. Les détails de cet exemplaire qui sont peut-être uniques du point de vue bibliographique, qui peuvent modifier une image reproduite, ou qui peuvent exiger une modification dans la méthode normale de filmage sont indiqués ci-dessous.

- ☐ Coloured pages/
Pages de couleur
- ☐ Pages damaged/
Pages endommagées
- ☐ Pages restored and/or laminated/
Pages restaurées et/ou pelliculées
- ☒ Pages discoloured, stained or foxed/
Pages décolorées, tachetées ou piquées
- ☐ Pages detached/
Pages détachées
- ☒ Showthrough/
Transparence
- ☐ Quality of print varies/
Qualité inégale de l'impression
- ☐ Includes supplementary material/
Comprend du matériel supplémentaire
- ☐ Only edition available/
Seule édition disponible
- ☐ Pages wholly or partially obscured by errata
slips, tissues, etc., have been refilmed to
ensure the best possible image/
Les pages totalement ou partiellement
obscurcies par un feuillet d'errata, une pelure,
etc., ont été filmées à nouveau de façon à
obtenir la meilleure image possible.

This item is filmed at the reduction ratio checked below/
Ce document est filmé au taux de réduction indiqué ci-dessous.

10X	14X	18X	22X	26X	30X
<input type="checkbox"/>	<input type="checkbox"/>	<input checked="" type="checkbox"/>	<input type="checkbox"/>	<input type="checkbox"/>	<input type="checkbox"/>
12X	16X	20X	24X	28X	32X

The copy filmed here has been reproduced thanks to the generosity of:

Library of the Public
Archives of Canada

The images appearing here are the best quality possible considering the condition and legibility of the original copy and in keeping with the filming contract specifications.

Original copies in printed paper covers are filmed beginning with the front cover and ending on the last page with a printed or illustrated impression, or the back cover when appropriate. All other original copies are filmed beginning on the first page with a printed or illustrated impression, and ending on the last page with a printed or illustrated impression.

The last recorded frame on each microfiche shall contain the symbol → (meaning "CONTINUED"), or the symbol ▼ (meaning "END"), whichever applies.

Maps, plates, charts, etc., may be filmed at different reduction ratios. Those too large to be entirely included in one exposure are filmed beginning in the upper left hand corner, left to right and top to bottom, as many frames as required. The following diagrams illustrate the method:

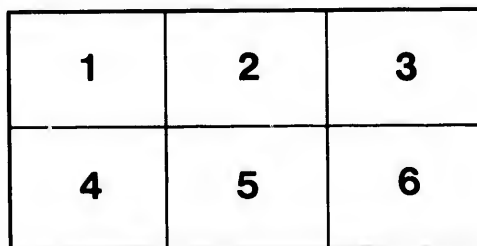
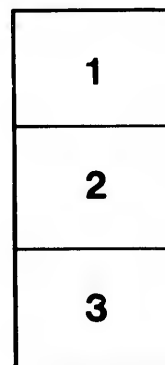

L'exemplaire filmé fut reproduit grâce à la générosité de:

La bibliothèque des Archives
publiques du Canada

Les images suivantes ont été reproduites avec le plus grand soin, compte tenu de la condition et de la netteté de l'exemplaire filmé, et en conformité avec les conditions du contrat de filmage.

Les exemplaires originaux dont la couverture en papier est imprimée sont filmés en commençant par le premier plat et en terminant soit par la dernière page qui comporte une empreinte d'impression ou d'illustration, soit par le second plat, selon le cas. Tous les autres exemplaires originaux sont filmés en commençant par la première page qui comporte une empreinte d'impression ou d'illustration et en terminant par la dernière page qui comporte une telle empreinte.

Un des symboles suivants apparaîtra sur la dernière image de chaque microfiche, selon le cas: le symbole → signifie "A SUIVRE", le symbole ▼ signifie "FIN".

Les cartes, planches, tableaux, etc., peuvent être filmés à des taux de réduction différents. Lorsque le document est trop grand pour être reproduit en un seul cliché, il est filmé à partir de l'angle supérieur gauche, de gauche à droite, et de haut en bas, en prenant le nombre d'images nécessaire. Les diagrammes suivants illustrent la méthode.



McMILLAN'S

NEW BRUNSWICK & P.E. ISLAND.



ALMANAC

AGRICULTURAL

1884.

NAUTICAL

Geo. E. Fairweather,
BARRISTER. AGENT
LONDON AND LANCASHIRE

FIRE INSURANCE
COMPANY,
ST. JOHN, N. B.

DANIEL & BOYD,
LONDON HOUSE,
WHOLESALE,

Market Square & Chipman's Hill,

SAINT JOHN, N. B.

IMPORTERS OF

STAPLE AND FANCY
DRY GOODS,

AND MANUFACTURERS OF

CLOTHING,
Shirts, Woollens, &c. &c.

A FULL STOCK

In All Departments, and New Goods constantly
arriving by every Steamer.

McMILLAN'S
AGRICULTURAL AND NAUTICAL
ALMANAC,

FOR

1884.

WITH

TABLES ADAPTED TO THE PROVINCES

OF

NEW BRUNSWICK AND PRINCE EDWARD ISLAND.

FOR SALE BY ALL BOOKSELLERS AND GENERAL DEALERS IN
NEW BRUNSWICK AND PRINCE EDWARD ISLAND.

FOR INDEX SEE PAGE 3.

J. & A. McMILLAN, 98 & 100 PRINCE WM. STREET, ST. JOHN, N. B.

1884.

TAYLOR & DOCKRILL, Wholesale and Retail Grocers.

ESTABLISHED 1838.

JARDINE & CO.,

Wholesale and Retail

GROCERS AND SEEDSMEN,

85 and 85½ Prince Wm. St., and 28 Water St.,

SAINT JOHN, N. B.

DIRECT IMPORTERS OF

British, West India and American

GROCERIES & FRUITS!

Dealers in

Peruvian Guano, Superphosphate of Lime,

Ground Bones, Bone Meal, Ground Plaster, and other
Fertilizers, Sheep Dip, Oil Cake, &c., &c.

Ships supplied with Stores in Bond or Duty Paid.

Seed and other Catalogues sent on application.

S. HAYWARD & Co., Wholesale Hardware and Carriage Stock,

Albe
Agri
Art
Albe
Acad
Ame
Agri
Briti
Briti
Bank
Barr
Build
Build
Bible
Boar
Bapt
Bapt
Bapt
Barri
Butt
Calen
Custo
Const
City
Carta
Carle
Cana
Carle
Charl
Coun
Chur
Ch. of
Chur
Catho
Coins
Censu
Domi
Domi
Dioces
Dioces
Depar
Expla
Ecclip
Evang
Educa
Easte
Fixed
Forec
Finan
Fire I
Frede
Fish
Free
Frede
Gram
Glouc
Gas L
Green
Hack
High
Home
Hospi
Horto
Inlan
Inter
Immi
Irish
Index
Jogg
I. O. C

INDEX.

Albert County.....	90	Kent County.....	95
Agricultural Society, Saint John.....	114	King's County.....	93
Art Club.....	115	Knights of Pythias.....	160
Albert Mining Company.....	116	Knight Templars.....	157
Acadia College.....	148	Light Houses.....	22
American Legion of Honor.....	163	Law and Justice.....	66
Agricultural.....	183	Law Society, Saint John.....	113
British Ministry.....	59	Lloyd's Register of British Shipping.....	115
British Columbia.....	65	Lunatic Asylum.....	120
Banks.....	112	Marine and Fisheries Department.....	73
Barristers' Society.....	113	Manitoba.....	65
Building Society, Provincial.....	114	Madawaska County.....	97
Building Society, Saint John.....	114	Medical Society, Saint John.....	113
Bible Society.....	118	Moosepath Driving Association.....	115
Board of Trade, Saint John.....	117	Manganese (Queen) Mining Company.....	116
Baptist Ministers in New Brunswick.....	145	Mechanics' Institute.....	117
Baptist Convention.....	146	Methodist Church of Canada.....	143
Baptist Educational Institutions.....	147	Madras School.....	151
Barristers and Attorneys.....	168	Masonic.....	154
Butter Making.....	177	Marine Hospital.....	120
Calendar.....	40	Militia.....	151
Customs Department.....	71	Medical Register.....	175
Consuls, &c.....	72	New Brunswick.....	66
City and County, Saint John.....	77	Nova Scotia.....	64
Carriage Districts, Saint John, etc.....	81	North West Territories.....	65
Carleton Branch Railway.....	109	Newfoundland.....	65
Canada Rolling Stock Company.....	117	Northumberland County.....	98
Carleton County.....	91	New Brunswick Land and Lumber Co.....	116
Charlotte County.....	93	New Brunswick Railway.....	109
Council of Physicians and Surgeons.....	113	New Brunswick Medical Society.....	113
Church of England.....	138	New Brunswick Odd Fellows Hall Co.....	116
Ch. of England S.S. Teachers' Association.....	140	Ontario.....	64
Church of England Institute.....	140	Orange Institution.....	157
Catholic Temperance Societies.....	142	Opening of Navigation Saint John River.....	182
Coins, Value of.....	164	Parliament of Canada.....	61
Census Returns.....	165-167	Post Office Department.....	69
Dominion of Canada.....	60	Public Works Department.....	74
Dominion Safety Fund Life Association.....	115	Prince Edward Island.....	64
Diocesan Church Society.....	138	P. E. I. Railway.....	109
Diocesan Synod.....	139	Portwards.....	79
Department of Minister of Justice.....	74	Police, Saint John.....	79
Explanations of Astronomical Symbols, &c.....	17	Pilot Commission, Saint John.....	85
Eclipses in 1884.....	18	Portland, City of.....	90
Evangelical Alliance.....	118	Provincial & New England All Rail Line.....	109
Educational Department.....	149	Prospect Coal Mining Company.....	126
Eastern Marine Insurance Company.....	117	Poultry and Pet Stock Association.....	115
Fixed and Movable Festivals, &c.....	17	Presbyterian Church of Canada.....	143
Forecasting the Weather.....	20	Protestant Orphan Asylum.....	120
Finance Department.....	73	Quebec.....	64
Fire Department, Saint John.....	79	Queen's County.....	100
Fredericton (City).....	107	Royal Family.....	57
Fish and Game Protection Society.....	117	Restigouche County.....	191
Free Christian Baptist Church.....	149	Railways.....	109
Fredericton Railway.....	109	Rural Cemetery, Saint John.....	117
Grammar School Board, Saint John.....	84	Roman Catholic Church.....	131
Gloucester County.....	94	Royal Arcanum.....	163
Gas Light Company, Saint John.....	117	Reigning Sovereigns.....	182
Greenwood Cemetery.....	117	Signs of Zodiac.....	18
Hackney Carriages, Saint John.....	80	Seasons.....	18
Highland Park.....	116	School Trustees, Saint John.....	84
Home for Aged Females.....	115	Sew and Water Commissioners, St. John.....	85
Hospitals, General Public.....	120	Sea Signals.....	88
Horton Academy.....	148	Sunbury County.....	102
Inland Revenue Department.....	73	Saint Andrew's Society.....	114
Intercolonial Railway Department.....	74	Saint Andrew's Curling Club.....	114
Immigration Department.....	74	South Bay Boom Company.....	116
Irish Friendly Society.....	114	Shipping Office, Saint John.....	76
Index.....	3-4	Saint John Cotton Company.....	116
Joggins Coal Mining Association.....	115	Tide Tables, N. B., P. E. I.....	20
I. O. O. F.....	160	Time Ball, Saint John.....	87

Index Continued on Fourth Page.

INDEX — Continued.

Thistle Curling Club.....	114	Western Union Telegraph Com'y Rates..	89
Telegraph Company, New Brunswick.....	116	Westmorland County.....	106
Temperance Societies.....	161	Wesleyan Educational Inst'ns, Sackville..	144
Topographical Union, Saint John.....	116	Women's Christian Temperance Union....	164
University.....	150	Wiggins Male Orphan Asylum.....	120
Victoria County.....	104	York County.....	107
Victoria Skating Club.....	114	Young Men's Christ'n Associat'n, St. John.	118
Weights and Measures Inspection.....	74		

ADVERTISEMENTS.

Allingham, John.....	10	Kelly & Murphy.....	75
Allan, Harris.....	137	Lockhart, W A (top lines).....	81 to 146
Blake, G & E.....	165	Liverpool and London and Globe Ins Co....	Last page of Cover
Burpee, I & F & Co.....	Calendar	May, J. S.....	81
Barbour Bros.....	11	McConnell, Jas.....	103
Crothers, Henderson & Wilson.....	103	Manchester, Robertson & Allison...Calendar	
Church, H & Co.....	*71	Magee Brothers.....	87
Chappelle, Theo L.....	*68	Merriam, C & G.....	3rd page of Cover
Clarke, Kerr & Thorne.....	*65	Myers, W. F. & J. W.....	*67
Cameron, J R.....	119	Maclellan & Co.....	*66
Campbell & Ellis.....	8	Nova Scotia S. S. Co.....	5
Colwell, Geo B.....	167	New Brunswick Railway.....	*64
Connell, David.....	167	Parks, W. & Son.....	38&39
Daniel & Boyd.....	2nd page Cover	Patton, D.....	10
Dunn, R C John.....	119	Price & Shaw.....	99
Dunsmuir, J C.....	*72	Peiler, E., (top lines).....	18 to 80
Eastern Marine Insurance Company.....	4	Puddington & Merritt.....	13
Fairweather, Geo E.....	Foot of Cover	Robertson, Geo.....	*65
Furlong, Thomas.....	37	Robertson, James.....	12
Fisher, G S & Co.....	16	Robinson, M. & T. B., Travelers Ins. Co....	*69
Green, R H.....	*72	Ranney, H. R. (top Calendar lines), and....	*70
Gorbell, F & S L.....	174	Stewart & White.....	9
Howe, J & J D.....	87	Thorne, W. H. & Co.....	59
Hamut, J B.....	75	Taylor & Dockril, (top lines) 1 to 16, 147 to 184	
Harrington, Jas W.....	137	Vassle, J. & Co.....	13
Harris, J & Co.....	105	Warwick, O. H.....	7
Hayward, S & Co, (foot lines).....	1 to 184	Wisdom & Fish.....	83
Hayward, W H.....	6	Woodburn & Co.....	14
I. S. S. Co.....	110, 111	Western Assurance Co., R. W. W. Frink..	8
Jardine & Co.....	2		

PRINCIPAL HOTELS.

New Victoria Hotel.....	9	Central House.....	15
Royal Hotel.....	15	Hotel Ottawa.....	*67
Clarendon Hotel.....	15	Park Hotel.....	11

THE EASTERN MARINE INSURANCE CO.

Of Saint John, N. B.

JOHN TUCKER, President. | THOMAS GILBERT, Vice-Pres't.

M. B. EDWARDS, Secretary.

DIRECTORS:

A. SHIRLEY BENN, HENRY JACK, J. deWOLFE SPURR,
WESLEY VANWART, C. W. WELDON, Q. C., M. P.

S. HAYWARD CO., Wholesale Hardware and Carriage Stock,

Taylor & Dockrill, Agents "Royal Owl" Cigarette, Pure Havana Tobacco.

NOVA SCOTIA STEAMSHIP CO.

(LIMITED.)

Shortest and most Direct Route

—TO—

HALIFAX,
WINDSOR,
KENTVILLE,
ANNAPOLIS,

DIGBY,
WEYMOUTH,
METEGAN,
YARMOUTH,

IN CONNECTION WITH

Nova Scotia Railways.

TICKETS FOR SALE AT ALL PRINCIPAL RAILWAY AND STEAMSHIP OFFICES.

FARES ALWAYS LOWER THAN BY ANY OTHER ROUTE.

TIME TABLES and FOLDERS mailed on application by POSTAL CARD to

F. PHEASANT,

E. F. CLEMENTS,
General Manager,
Yarmouth, N. S.

Agent,
St. John, N. B.

Cor. King and Canterbury Sts., entrance on Canterbury, St. John, N. B.

TAYLOR & DOCKRILL, Dealers in

China, Glass and Earthenware,

W. H. HAYWARD,

Importer and Wholesale & Retail Dealer.

MILK PANS, CROCKS, JUGS,

FLOWER POTS, LAMP CHIMNEYS, &c.



A LARGE ASSORTMENT OF FANCY GOODS.

Tubular LANTERNS and GLOBES,

SILVER-PLATED WARE,

-IN-

Spoons, Knives & Forks, Castors, Cake Baskets, &c.

OFFICE AND WAREROOMS

85 and 87 Princess Street, St. John, N. B.

S. HAYWARD & Co., Hardware of all kinds,

Havana and German Cigars.

O. H. WARWICK,

IMPORTER OF

Earthenware, China, Glassware, BOHEMIAN VASES,

AND

Note
the
Name
and
Address.



Wholesale
and
Retail.

LAMP GOODS,

78 and 80 King Street,

SAINT JOHN N. B.

Intending Purchasers will find my Stock large and complete in every line, and prices low as any house in the Trade.

Cor. King and Canterbury Sts., entrance on Canterbury, St. John, N. B.

TAYLOR & DOCKRILL, Grocers,

Western Assurance Company,

Established 1851 A. D.

Assets Over - \$1,750,000.00.

British America Assurance Co

ESTABLISHED 1833 A. D.

Assets Over - \$1,500,000.00.

THE BOILER INSPECTION AND INSURANCE COMPANY OF CANADA.

Especially constituted for the protection of Steam users, and for the purpose of giving advice and information to constructors of mechanical appliances.

Sub-Agents located in all principal places in the Province.

R. W. W. FRINK, General Agent, Saint John.

CAMPBELL & ELLIS,

MANUFACTURERS AND DEALERS IN

**Stoves,
Furnaces,
Ranges,**

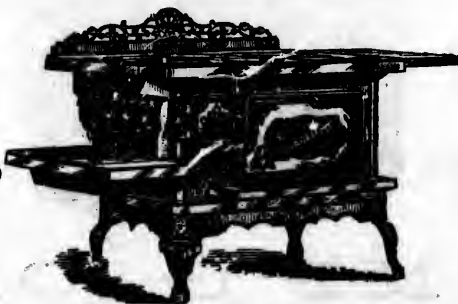

**KITCHEN
FURNISHINGS,
Japanned,
Enamelled and
Tinwares, &c.**

HOT WATER HEATING APPARATUS.

PLUMBING AND GAS-FITTING IN ALL ITS BRANCHES.

Ships' Scuppers, Closets, &c., fitted. Caboose and Galley Outfits.

Sheet Iron and Copper Work,

84 Prince Wm. Street and 30 Water Street, St. John, N. B.

Carriage Makers' Supplies of all kinds at S. HAYWARD & CO'S,

Buy on the most favorable terms in the best markets.

NEW VICTORIA HOTEL!

Nos. 250 and 252

Prince William Street,
SAINT JOHN, N. B.

D. W. McCORMICK,
PROPRIETOR.

FIRST-CLASS SAMPLE ROOMS.

STEWART & WHITE,

Warerooms, - - - - 93 to 97 Charlotte Street,
SAINT JOHN, N. B.

MANUFACTURERS OF THE FINEST

Black Walnut Furniture!

IMPORTERS OF THE RICHEST

English and French RAW SILKS, TAPESTRIES, BROCADES, &c.

PARLOR SUITES at all Prices.

HANDSOME ENGLISH PLATE MIRRORS.

Ash and Pine CHAMBER SETS, Chairs, Tables, &c., at Very Low Prices.

Goods carefully Packed and Shipped free of charge on Boat or Cars.

Cor. King and Canterbury Sts., entrance on Canterbury, St. John, N. B.

TAYLOR & DOCKRILL, Grocers,

D. PATTON,

WHOLESALE

WINES AND SPIRITS!

Nelson Street,

SAINT JOHN, N. B.

JOHN ALLINGHAM,

18 Charlotte

Street,



Saint John,

N. B.

HARNESS MAKER.

HARNESS OF EVERY DESCRIPTION MADE TO ORDER.

Carriage Makers' Supplies of all kinds at S. HAYWARD & Co's,

Sell their Goods at lowest cash prices.

PARK HOTEL.

North Side King Square,

SAINT JOHN, N. B.

A. M. PHILIPS, - - - - Proprietor.

Fine large Sample Rooms in connection.

BARBOUR BROS.,

Produce & Commission Merchants.

DEALERS IN,

FLOUR, FISH AND PROVISIONS.

Ship Stores a Specialty.

9, 10 and 11 SOUTH WHARF, and 2 Ward St.

SAINT JOHN, N. B.

Cor. King and Canterbury Sts., entrance on Canterbury, St. John, N. B.

TAYLOR & DOCKRILL, Wholesale and Retail Grocers,

BRANCHES:

MONTREAL.**TORONTO.****BALTIMORE.****WINNIPEG.**

JAMES ROBERTSON,
Maritime Lead & Saw Works,
 — AND —
METAL WAREHOUSE,

OFFICE: 37 DOCK STREET. WAREHOUSE: 30 NELSON STREET.
FACTORY: SHEFFIELD STREET.

— MANUFACTURER OF —

Lead Pipe,	Putty,
Lead Shot,	Colored Paint,
White Lead,	Liquid Colors.

SAWS OF EVERY DESCRIPTION.

Mill,	Circular,	Crosscut,
Gang,	Mulay,	Billet Web,
&c.,	&c.,	&c.

— IMPORTER OF —

Tinplate,	Ingot Tin,	Ingot Copper,
Sheet Iron,	Pig Lead,	Bar Copper,
Canada Plates,	Sheet Lead,	Sheet Copper,
Iron Pipe,	Iron Wire,	Galvanized Iron,
Fittings,	Antimony,	Babbit Metal.

DRY COLORS, WHITING, LINSEED OIL,

Mill Supplies, Rubber and Leather Belting.

Agent for Hart's Patent Emery Wheels.

S. HAYWARD & CO., Wholesale Hardware and Carriage Stock,

Full their Goods — Quality Guaranteed.

TEA.

YOUNG HYSON, Japan, Orange, Pekoe, Formosa Oolong (a very fine grade), American Breakfast, English Breakfast, and a large assortment of Congou's and Souchongs. All selected especially for our retail trade.

COFFEE.

OLD GOVERNMENT JAVA of our own importation, roasted here and ground daily in our store, which we warrant absolutely pure. Also — Cafes De Gourmets in one and two lb bottles. Dunn's Essence of Coffee. Dandelion Coffee and Coffee and Milk in one lb tins.

COCOA

—AND—

Chocolate.

MOTT'S No. 1 Chocolate, Confectioner's Chocolate, Navy Chocolate, Fry's Caracas Chocolate, Rowntree's Queen Chocolate, Vanilla Chocolate, Cadbury's Mexican Chocolate, French Diamond Chocolate, Mott's Broma, Cadbury Cocoa Essence, Rowntree's Rock Cocoa, Epp's Homeopathic Cocoa, Marivilla Cocoa, and Cocoa and Milk. Chocolate and Milk in one lb tins

All the above Goods have been selected especially for our retail trade. All Chocolates and Cocoas are from well-known manufacturers, and all are warranted fresh and pure. For sale by

PUDDINGTON & MERRITT,

55 CHARLOTTE STREET, SAINT JOHN, N. B.

J. VASSIE & CO.

WHOLESALE DRY GOODS

WAREHOUSEMEN,

1, 3, 5 and 7 CANTERBURY STREET,

ST. JOHN, N. B.

All descriptions of DRY GOODS Sold at the Lowest Trade Prices.

Cor. King and Canterbury Sts., entrance on Canterbury, St. John, N. B.

TAYLOR & DOCKRILL, Grocers,

VICTORIA Steam Confectionery!

44 & 46 DOCK ST.

CANDIES

IN LARGE VARIETY, AND OF UNSURPASSED QUALITY.

We also keep in Stock, Shelled Almonds, Filberts, Walnuts,
S. S. Almonds, Pea-Nuts, &c.

PRICES LOW.

J. R. WOODBURN & CO.

ESTABLISHED 1822.

J. & A. McMILLAN,

Publishers, Printers, Blank Book Manufacturers,
Wholesale Booksellers and Stationers.

VIEWS OF SAINT JOHN } IN ALBUM FORM
Price, 50 cents.

VIEWS OF HALIFAX } IN ALBUM FORM.
Price, 50 cents.

ALL THE STANDARD BOOKS.

NEW BOOKS BEING RECEIVED DAILY.

Books Imported to Order.

BLANK BOOKS of All Kinds in Stock.

BLANK BOOKS PROMPTLY MADE TO ORDER.

SCHOOL BOOKS & SCHOOL REQUISITES

ALWAYS IN STOCK IN LARGE QUANTITIES.

BOOK, JOB & FANCY PRINTING

PROMPTLY EXECUTED, AND SATISFACTION GUARANTEED.

S. HAYWARD & CO., Carriage Stock and Hardware,

Buy on the most favorable terms in the best markets.

ROYAL HOTEL,

45 King Street, (North Side,)

ST. JOHN, N. B.

THOS. F. RAYMOND,
PROPRIETOR.

CLARENDON HOTEL,

SAINT JOHN, N. B.

J. N. WILSON,
PROPRIETOR.

CENTRAL HOUSE,

39 & 41 King's Square,

SAINT JOHN, N. B.

J. W. ROOP,
PROPRIETOR.

Cor. King and Canterbury Sts., entrance on Canterbury, St. John, N. B.

TAYLOR & DOCKRILL, Grocers,

IMPORTANT TO BUILDERS.

Fire and Waterproof Gravel Roofing.



G. S. FISHER & CO.

— AGENTS FOR —

"Beehive Brand" Roofing Materials,

Introduced into St. John by G. S. Fisher in 1856.

— MANUFACTURERS OF —

"XX BRAND" ROOFING FELT, ETC.

Parties outside of St. John supplied with the above or other cheaper materials
and an experienced man sent if required.

Office: Carmarthen St., Cor. Mecklenburg,
SAINT JOHN, N. B.

S. HAYWARD & Co., Hardware of all kinds,

from
Prov

Gold
Epac
Solar

Epip
Septu
Quin

Ash
St. D
Quad

I
St. P
Annu
Palm
Good
Easte
Low
St. G
Roga

Th
Ra
25, 1
Th
Th
of the

⊙ T
⊙ T
8 M
V
⊕ T
h H
m M
s S

Co

ALMANAC.

Calculated for Saint John, Latitude 45° 16' N., and Longitude 66° 4' W from Greenwich; and will serve, with sufficient accuracy, for all parts of the Provinces of New Brunswick and Prince Edward Island.

Calculated, reduced, and compiled by J. M. COYNGRAYHAME.

Principal Articles of the Calendar for the Year 1884.

Golden Number,.....	4	Dominical Letters,.....	F E
Epact,	3	Roman Indication,.....	12
Solar Cycle,.....	17	Julian Period,.....	6597

Fixed and Movable Festivals, Anniversaries, &c., &c.

Epiphany,	Jan. 6	Landing of the Loyalists,.....	May 18
Septuagesima Sunday,.....	Feb. 10	Ascension—Holy Thursday,...	" 22
Quinquagesima, Shrove Sunday,	Feb. 24	Birth of Queen Victoria,.....	" 24
Ash Wednesday,.....	Feb. 27	Pentecost—Whit Sunday,.....	June 1
St. David,.....	Mar. 1	Trinity Sunday,.....	" 8
Quadragesima, 1st Sunday in Lent,	Mar. 2	Corpus Christi,.....	" 12
St. Patrick,.....	" 17	Accession of Queen Victoria,	" 20
Annunciation—Lady Day,....	" 25	Proclamation "	" 21
Palm Sunday,.....	Apl. 6	St. John Baptist—Midsum. Day,	" 24
Good Friday,.....	" 11	Dominion Day,.....	July 1
Easter Sunday,	" 13	St. Michael—Michaelmas day,	Sept. 29
Low Sunday,	" 20	Birth of Prince of Wales,.....	Nov. 9
St. George,.....	" 23	St. Andrew,	" 30
Rogation Sunday,.....	May 18	First Sunday in Advent,	" 30
		St. Thomas,.....	Dec. 21
		Christmas Day,.....	" 25

The Jewish Year 5645 commences on Sept. 20, 1884.

Ramādan (month of Abstinence observed by the Turks), commences on June 25, 1884.

The year 1302 of the Mohammedan Era commences on Oct. 21, 1884.

These and other Feasts, Anniversaries, &c., will be found in the columns of the Calendar.

Explanation of Astronomical Symbols and Abbreviations.

☉ The Sun	♂ Mars	☿ Conjunction
☾ The Moon	♃ Jupiter	☐ Quadrature
☿ Mercury	♄ Saturn	◡ Opposition
♀ Venus	♅ Uranus	⬆ Ascending Node
♁ The Earth	♆ Neptune	⬇ Descending Node
h Hours	° Degrees	N North; S South
m Minutes	' Minutes of arc	E East; W West
s Seconds	" Seconds of arc	M Morning; A Afternoon

Gr. Hel. Lat.—Greatest Heliocentric Latitude.

Cor. King and Canterbury Sts., entrance on Canterbury, St. John, N. B.

PIANOS—by the Best Makers only—E. PEILER, 23 Market Square.

Signs and Influences of the Zodiac.

Spring Signs	{	1 ♈	Aries, head	Autumn Signs	{	7 ♎	Libra, reins
		2 ♉	Taurus, neck			8 ♏	Scorpio, secrets
		3 ♊	Gemini, arms			9 ♐	Sagittarius, thighs
Summer Signs	{	4 ♋	Cancer, breast	Winter Signs	{	10 ♑	Capricornus, knees
		5 ♌	Leo, heart			11 ♒	Aquarius, legs
		6 ♍	Virgo, bowels			12 ♏	Pisces, feet

THE SEASONS.

Sun enters	♈	(Spring begins)	March 20, 1h. M
"	♋	(Summer begins)	June 20, 9h. A.
"	♏	(Autumn begins)	Sept. 22, 11h. M.
"	♐	(Winter begins)	Dec. 21, 6h. M.

ECLIPSES IN 1884.

In the year 1884 there will be three Eclipses of the Sun and two of the Moon.

1. A partial Eclipse of the Sun, invisible at St. John.

Begins on the earth generally, March 27th, 0 h, 47 minutes M. mean time at St. John in longitude 9° 51' E. of Greenwich, and latitude 53° 43' N.

Greatest Eclipse, March 27th, 1h. 38m. M., mean time at St. John in longitude 7° 48' W. of Greenwich, and latitude 72° 4' N.

Ends on the Earth generally, March 27th, 4h. 30m. M., mean time at St. John, in longitude 115° 29' W. of Greenwich, and latitude 87° 9' N.

2. A total Eclipse of the Moon, April 10th, partly visible at St. John.

First contact with Penumbra,	April 10,	4h. 19 m	M	Mean Time. at St. John.
" " " Shadow,	" 10,	5h. 29	M	
Beginning of Total Phase,	" 10,	6h. 36	M	
Middle of Eclipse,	" 10,	7h. 23	M	
End of Total Phase,	" 10,	8h. 9	M	
Last Contact with Shadow,	" 10,	9h. 17	M	
" " " Penumbra,	" 10,	10h. 27	M	

3. A partial Eclipse of the Sun, April 25th, 1884, invisible at St. John.

Begins on the earth generally, April 25th, 8h. 36m. M., mean time at St. John, in longitude 82° 10' West of Greenwich, and latitude 59° 9' S.

Greatest eclipse, April 25th, 10h. 22m. M., mean time at St. John, in longitude 4° 38' East of Greenwich, and latitude 70° 52' S.

Ends on the earth generally, April 25th, 0h. 8m. A, mean time at St. John, in longitude 12° 25' East of Greenwich, and latitude 33° 6' S.

4. A total Eclipse of the Moon, October 4, 1884, partly visible at St. John.

First contact with Penumbra,	October 4,	2h. 53m	A	Mean Time at St. John.
" " " Shadow,	" 4,	3h. 51	A	
Beginning of Total Phase,	" 4,	4h. 52	A	
Middle of Eclipse,	" 4,	5h. 38	A	
End of Total Phase,	" 4,	6h. 24	A	
Last Contact with Shadow,	" 4,	7h. 25	A	
" " " Penumbra,	" 4,	8h. 23	A	

5. A partial Eclipse of the Sun, October 18, 1884. Invisible at St. John.

Begins on the Earth generally, October 18, 5h. 5m. A, mean time in St. John, in longitude 130° 56' East of Greenwich, and latitude 63° 28' N.

Greatest Eclipse, October 18, 7h. 24m. A, in longitude 130° 3' West of Greenwich, and latitude 71° 33' N.

S. HAYWARD & Co., Hardware of all kinds,

End
21' W
Aphel
Apogee
Astron
Ju
Conjun
in
be
Su
M
Declin
no
Eclipti
ph
Elonga
Equino
Node
If
No
Opposit
to
Penum
thr
pan
Perigee
Perihel
Quadra
dist
The Su
or
The Mo
at
The Ri
Set
The Ti
and
for
giv
It wi
High V
subtrac
Water
as the T

Cor.

PIANOS—inspection invited—E. PEILER, 23 Market Square.

Ends on the Earth generally October 18th, 9h. 52m. A, in longitude $134^{\circ} 21'$ West of Greenwich, and latitude $33^{\circ} 20' N$.

EXPLANATORY.

Aphelion—The point of a Planet's orbit farthest from the Sun.

Apogee—That part of the Moon's orbit farthest from the Earth.

Astronomical Day is reckoned from noon to noon through the 24 hours. Thus July 21, 9h, is 9th A of July 21, and July 21, 15h, is 3h M of July 22.

Conjunction—A Planet directly between the Earth and the Sun is said to be in Inferior Conjunction with the Sun. A Planet with the Sun directly between it and the Earth is said to be in Superior Conjunction with the Sun. Planets are said to be in conjunction with each other, or with the Moon, when they are in the same sign and degree.

Declination—The distance of a heavenly body from the Equinoctial, measured north or south, in degrees or minutes, on a Meridian.

Ecliptic—The plane of the Earth's orbit, so called because Eclipses can take place only when the Moon is on or near it.

Elongation—The distance of a Planet from the Sun as seen from the Earth.

Equinoctial—The circle in the heavens traced by the Earth's Equator.

Node—That part of the orbit of a heavenly body which intersects the Ecliptic. If the body is passing from south to north, it is called the Ascending Node; if from north to south, the Descending.

Opposition—A Planet with the Earth directly between it and the Sun is said to be in Opposition to the Sun.

Penumbra—That portion of space around the shadow of the Earth passing through which the Moon diminishes in brightness, in consequence of a part only of the Sun's rays reaching her surface.

Perigee—That part of the Moon's orbit nearest to the Earth.

Perihelion—That part of a Planet's orbit nearest to the Sun.

Quadrature—Two heavenly bodies are said to be in Quadrature when they are distant from each other by one-fourth of the Zodiac, or three signs apart.

The Sun's Declination and fast or slow of clock are given for apparent noon, or time of passing the Meridian of St. John.

The Moon's Southing is given in Astronomical time for the Meridian passage at St. John; and her Declination, when on the Meridian.

The Rising of the Moon is given from Full Moon to New Moon; and the Setting, from New Moon to Full Moon.

The Tides in the Calendar are the Morning and Afternoon Tides at St. John and Charlottetown. In the Tide Table (page 13) will be found Constants for finding the approximate time of High Water at each of the places given in the Table.

It will sometimes be found that when a Constant is added to the time of High Water at the Port of reference the sum exceeds 12 hours; in this case subtract 12 hours from the sum and the remainder will be the time of High Water at the required Port on the succeeding afternoon or morning, according as the Tide at Port of reference was a Morning or Afternoon Tide.

EXAMPLE.

High Water at St. John, January 13th	11h. 56m. M.
" Parrsboro', Minas Basin, add	1 56
	12 52
Subtract,	12
High Water at Parrsboro', January 13th,	0 52 A.

Cor. King and Canterbury Sts., entrance on Canterbury, St. John, N. B.

PIANOS—on easy terms—E. PEILER, 23 Market Square.

It will sometimes be found that a Constant to be subtracted, is greater than the time of High Water at the Port of reference: in this case add 12 hours to the Time at the Port, subtract the Constant and the remainder will be time of High Water at the required place, for the previous Morning or Afternoon, according as the Tide at the Port of reference was an Afternoon or Morning Tide.

EXAMPLE.

High Water at Charlottetown, January 3rd,	2h. 35m. A.
Add,	12
	14 35
Newcastle, Beaubere Island, subtract,	4 15
High Water at Newcastle, January 3,	10 20m. M.

FORECASTING THE WEATHER.

Men have, from a very early period, studied the weather, on account of its great influence on their pursuits, in order if possible to predict its nature and prevent those losses to the Farmer and the Sailor which result from violent storms.

The earlier students based their predictions on the phases of the moon, but an examination of the Greenwich observations for more than half a century has shown that this theory is entirely unfounded. Weather prophets like Moore, Zadkiel and Vennor claim in their Almanacs to be able to forecast the weather day by day for a whole year; but meteorological science in the British Isles, and the Signal Service of the United States, with the Weather Bureau of the Dominion, does not claim to forecast, with any certainty, the weather for more than three or four days at the most.

If an observer could obtain, at regular and repeated intervals, readings of the Barometer at stations distributed over a large area, he would be enabled to trace the march of the storm, for it has been found that the wind always blows towards the place of the lowest barometer reading; and so, by means of the telegraph, he may warn those places the storm is approaching. Still, mistakes are often made, and the forecasts are not always infallible, so that much remains to be done before meteorology can be ranked among the exact sciences.

TIDE TABLE.

The time of High Water at the following places will be found approximately by adding to or subtracting from the time of High Water at the given Port of reference, as follows:

Sign +, add; Sign —, subtract.

PORT OF REFERENCE—SAINT JOHN, N. B.

New England Coast.

	H. M.		H. M.
Boston Light,	—0.9	Portsmouth,	+ 0.2
Salem,	—0.8	Portland,	+ 0.4
Gloucester Harbor,	—0.17	Kennebec R. (Hanniwell's Pt.)	—0.6
Ipswich,	+ 0.5	Mount Desert Island,	—0.9
Newburyport,	+ 0.1		

S. HAYWARD & Co., Wholesale Hardware and Carriage Stock,

Cape Sa
" "

Pubnico
Argyle (C
Seal Isla
Ellenwo
Jebogue
Yarmou
E. Sandy
Petit Pa

Machias
Seal Cov
Grand I
Fish He
West Qu
Campbel
St. And
L'Etang

Negro I
Rugged
Port Mo
Liverpo
Cape La
Mahone
Margare
Sable Is
" "

Port Ho
Gut of
Mabou
Cape N
St. Ann

Pictou
Caribou
Amet S
Tatama

Cor.

PIANOS—Second-hand taken in exchange for New—E. PEILER.

TIDE TABLE—Continued.

Bay of Fundy, Nova Scotia.

	H. M.		H. M.
Cape Sable (Clam Point),	—2.54	Grand Passage,	—0.38
“ (Clarke's Harbor),	—2.23	W. Sandy Cove (S. Marys Bay),	—0.34
Pubnico,	—1.56	Digby Gut,	—0.21
Argyle (Jones' Anchorage),	—1.54	Port George,	—0.4
Seal Island (Cape Sable),	—1.32	Isle Haute,	—0.0
Ellenwood's Anchorage,	—1.27	Black Rock,	+0.8
Jebogue,	—1.17	Spenser's Anchorage,	+0.21
Yarmouth,	—1.12	Parrsboro' (Minas Basin),	+0.56
E. Sandy Cove (St. Mary's Bay),	—0.48	Horton Bluff (Minas Basin),	+1.9
Petit Passage,	—0.40	Noel Bay,	+1.20

Bay of Fundy, New Brunswick.

	H. M.		H. M.
Machias, Seal Island,	—0.16	Lepreaux,	—0.3
Seal Cove, Grand Manan,	—0.27	Quaco,	+0.14
Grand Harbor, “	—0.14	Spicer's Cove, Cape Chignecto,	+0.14
Fish Head, “	—0.5	Grindstone Island,	+0.26
West Quoddy,	—0.9	Folly Point, mouth of Pet'e'd'e,	+0.28
Campbello—Welchpool,	—0.0	Cumberland Basin, Sackville,	+0.34
St. Andrews,	—0.31	Moncton,	+0.54
L'Etang,	—0.2		

Atlantic Coast, Nova Scotia.

	H. M.		H. M.
Negro Harbor,	—3.9	Halifax Harbor,	—3.32
Rugged Island,	—3.22	Jedore Harbor,	—3.36
Port Mouton,	—3.27	Ship Harbor,	—3.27
Liverpool Bay,	—3.31	Liscomb Harbor,	—3.21
Cape LaHave,	—3.33	Country Harbor,	—3.41
Mahone Bay,	—3.36	Whitehaven,	—3.21
Margaret Bay,	—3.34	Canso Harbor,	—3.33
Sable Island, north side,	—3.51	Guysborough,	—3.1
“ south side,	—4.51		

Cape Breton Island.

	H. M.		H. M.
Port Hood,	—2.21	Sidney Harbor,	—3.6
Gut of Canso, north,	—2.6	Menadon Bay,	—3.6
Mabou River,	—2.21	Louisburg Harbor,	—3.21
Cape North,	—3.21	St. Peter Bay,	—3.51
St. Anne Bay,	—2.47	Arichat,	—3.11

PORT OF REFERENCE, CHARLOTTETOWN, P. E. I.

Northumberland Straits, N. S.

	H. M.		H. M.
Pictou Harbor,	—0.45	Wallace Harbor,	—0.15
Caribou Harbor,	—0.45	Pugwash Harbor,	—0.15
Amet Sound,	—0.15	Bay Verte,	—0.45
Tatamagouche,	—0.45		

Cor. King and Canterbury Sts., entrance on Canterbury, St. John, N. B.

PLANOS—by the Best Makers only—E. PELLER, 23 Market Square.

TIDE TABLE.—Continued.

Prince Edward Island.

	H. M.		H. M.
East Point,	—2.15	Egmont Bay,	—7.45
Boughton Harbor,	—2.5	Cascumpeque Harbor,	—5.5
Cardigan Bay,	—2.5	Richmond Harbor,	—4.45
Cape Bear,	—1.45	Cape Turner,	—4.35
Head of Hillsborough River,	+0.15	Grand Rustico,	—4.5
Crapaud,	—0.45	Tracadie,	—3.45
Bedeque Harbor,	—0.30	St. Peter's Harbor,	—2.15
Minemegash,	—7.15		

LIGHT HOUSES.

River St. John.

Green Head.—Fixed white lights, visible 10 miles.

Sand Point.— do. do.

Oak Point.— do. do.

Musquash Island.—Washademoak Lake. Fixed white light, visible 10 miles.

Hendry Farm.—Fixed white light, visible 10 miles. In coming down, these two lights to be kept in range until opposite N W end of Hog Island, whence a southerly course to be kept to the foot of Musquash Island. In going up, the two lights to be brought in range opposite N W end of Hog Island, and kept in range until within $\frac{1}{2}$ mile of the light on Hendry Farm.

No Man's Friend.—Fixed white light.

Oromocto Shoal.— do.

Wilnot Bluff.— do.

Cox's Point.—Grand Lake. do.

McMann's Point.—Grand Lake. Fixed white light.

Robertson's Point.— do. do.

Fanjoy Point.— do. do.

Hackerst Point.—Salmon River, Grand Lake. Fixed white light.

Light Houses in Nova Scotia.

Cape Sable.—On Cape. Latitude $43^{\circ} 23' 19''$. Longitude $65^{\circ} 37' 11''$. Revolving white light; bright 15s, dark 25s; visible in clear weather 12 miles. Octagonal white tower; stands 53 feet above high water mark. A steam fog whistle on southern point of Cape, elevated about 40 feet above high water. Sounds a blast of 10 seconds duration in each minute.

Stoddard Island.—On N. E. of Island. Latitude $43^{\circ} 28' 30''$. Longitude $63^{\circ} 43' 10''$. Red revolving light every minute. White Tower to guide vessels into the anchorage of Stoddard Harbor and Shag Harbor Sound.

Bon Portage Island.—On S. Point. Latitude $43^{\circ} 27' 16''$. Longitude $65^{\circ} 54' 39''$. Fixed white light. White octagonal tower for guiding vessels into Barrington, West Bay and Shag Harbor.

Seal Island.—On south point, one-eighth of a mile inland. Latitude $43^{\circ} 23' 34''$; longitude $66^{\circ} 0' 52''$. A fixed white light, visible 18 miles in clear weather. A white octagonal tower, 98 feet in height above high water. The

Carriage Makers' Supplies of all kinds at S. HAYWARD & Co's,

PIANOS—none except reliable instruments sold—E. PEILER.

Blond Rock lies S by W $3\frac{1}{2}$ miles from light house. A fog whistle near light house; sounds in each minute a blast of 5 seconds duration, and after an interval of 5 seconds another blast of 5 seconds.

Yarmouth, or Cape Forchu.—On Cape, south point. Latitude $43^{\circ} 47' 28''$; longitude $66^{\circ} 9' 21''$. Intermittent white light; light $1\frac{1}{2}$ m, dark $1\frac{1}{2}$ m; visible 18 miles in clear weather. Octagonal tower, vertical stripes, red and white; stands 117 feet above high water. Fog whistle on west side; sounds 10 seconds in every minute.

Pictou.—South point of entrance to harbor. Latitude $45^{\circ} 41' 30''$; longitude $62^{\circ} 39' 30''$. Two vertical fixed lights, 25 feet apart; upper part white, lower part red. Visible 11 miles in clear weather. Striped red and white vertically. Octagonal wooden tower; stands 65 feet above high water; lighted when navigation is open; a small red light is seen below lantern. By keeping light W S W, vessels clear the east reefs off Pictou Island.

In Tower of Custom House, latitude $45^{\circ} 49' 10''$, longitude $62^{\circ} 30' 30''$; fixed white light, visible 8 miles; stands 60 feet above high water; in range with lights at entrance to harbor; leads to the channel up to the bar.

Bay of Fundy.

Cape Saint Mary.—East side Bay of Fundy. Latitude $44^{\circ} 5' 20''$; longitude $66^{\circ} 12' 40''$. Alternate red and white light every 30 seconds; visible 17 miles in clear weather; white octagonal tower; stands 103 feet above high water.

Brier Island.—N W point. Latitude $44^{\circ} 14' 57''$; longitude $66^{\circ} 23' 30''$; visible 13 miles; white octagonal tower; stands 92 feet above high water. Fog whistle on N W of Brier Island, south side of light house; sounds 3 blasts of 4 seconds duration, with interval of 4 seconds between them, each minute.

Boar's Head.—17 yards from edge of cliff. Latitude $44^{\circ} 24' 16''$; longitude $66^{\circ} 13' 0''$; alternate red and white every minute; visible 14 miles in clear weather; square white tower, 70 feet above high water. On south entrance to Petite passage.

Point Prim.—South point of entrance to Annapolis Basin; latitude $44^{\circ} 41' 34''$; longitude $65^{\circ} 47' 20''$; fixed white light, visible 13 miles; square tower, vertical red and white striped; 76 feet above high water. Fog whistle on Prim Point, sounds 8 seconds in each minute.

Port William, or Marshall Cove.—South shore. Latitude $44^{\circ} 56' 52''$; longitude $65^{\circ} 16' 0''$; two vertical fixed white lights, 22 feet apart, visible 10 miles; square white tower 92 and 70 feet above high water; lantern on top of dwelling, lower light in bow window, visible from W S W round N to E N E.

Margaretville.—On extremity of Point S shore. Latitude $45^{\circ} 2' 57''$; longitude $65^{\circ} 4' 6''$; red fixed light, visible 8 miles in clear weather; square tower, horizontal black and white striped, 30 feet above high water; visible from W S W round N to E N E.

Isle Haute.—On highest point. Latitude $45^{\circ} 14' 35''$; longitude $65^{\circ} 0' 45''$; white intermittent light, showing 40s in every minute, visible 20 miles in clear weather, white square wooden tower, dwelling attached, almost hidden by trees; 365 feet above high water.

Black Rock.—South shore. Latitude $45^{\circ} 10' 10''$; longitude $64^{\circ} 46' 0''$; fixed white light, visible 12 miles; white square tower 45 feet above high water; visible from all points of approach.

Cape D'Or.—Fog whistle, on extreme point opposite side of channel from Black Rock; sounds during thick weather for 6s in every 30s; the whistle should be heard from 5 to 10 miles, according to the state of the wind and atmosphere.

Cor. King and Canterbury Sts., entrance on Canterbury, St. John, N. B.

PIANOS—a good assortment—E. PEILER, 23 Market Square.

Kingsport.—On Oak Point Pier. Latitude $45^{\circ} 9' 30''$; longitude $64^{\circ} 21' 45''$; fixed white light, visible 8 miles; upper enclosed part white, open frame brown, 30 feet above high water; visible from S W $\frac{1}{2}$ W, round by E to N W by W $\frac{1}{4}$ W.

Horton.—On bluff west side of Avon River. Latitude $46^{\circ} 6' 15''$; longitude $64^{\circ} 13' 30''$; fixed white light, visible 20 miles; white square tower, 92 feet above high water; light in window.

Walton Harbor.—Basin of Minas. Latitude $45^{\circ} 14' 0''$; longitude $64^{\circ} 0' 45''$. Fixed red light, visible 10 miles; white square tower, 92 feet above high water.

Burnt Coat.—Basin of Minas, N W extremity of Head S shore. Latitude $45^{\circ} 18' 40''$; longitude $63^{\circ} 48' 30''$; fixed white light, visible 13 miles; white square tower, with lantern on dwelling, 75 feet high above high water; visible from all points of approach.

Spencer Point.—On north shore Cobequid Bay; latitude $45^{\circ} 23' 30''$; longitude $63^{\circ} 37' 0''$; fixed white light, visible 6 miles; 35 ft above high water.

Parrsboro', or *Partridge Island Light*.—W side of river; latitude $45^{\circ} 23' 0''$; longitude $64^{\circ} 19' 0''$; fixed white light, visible 9 miles; white square tower, with lantern on dwelling, 37 feet above high water.

Apple River.—On Cape Capstow or Hetty Point, N entrance; latitude $45^{\circ} 28' 20''$; longitude $64^{\circ} 51' 30''$; fixed white light, visible 12 miles; white oblong tower, 64 feet above high water.

Hillsborough Wharf.—Petitcodiac River; latitude $45^{\circ} 55' 15''$; longitude $64^{\circ} 37' 45''$; fixed white light, visible 5 miles; open frame.

Grindstone.—W part of Island; latitude $45^{\circ} 43' 13''$; longitude $64^{\circ} 37' 25''$; fixed white light, visible 12 miles; white octagonal tower 60 feet above high water; visible from N E by E, round by N to E by S, Cape Enrage lighthouse S W by W $\frac{1}{2}$ W about 10 miles; in thick weather a trumpet sounds 4 blasts in every minute.

Cape Enrage.—Pitch of Cape; latitude $45^{\circ} 35' 34''$; longitude $64^{\circ} 46' 55''$; fixed white light, visible 15 miles; white square tower, 120 feet above high water; visible between the bearings of N W round by S to N E; a steam fog whistle 150 feet N E from lighthouse sounds 4 seconds in each minute; will be heard from 3 to 10 miles.

Quaco.—Temporary light on the Pitch of the Cape at West Head; latitude N, $45^{\circ} 19' 20''$; longitude W, $65^{\circ} 31' 55''$; a fixed white light on pole 20 ft high, and visible 6 miles.

Cape Spencer.—Pitch of Cape; latitude $45^{\circ} 12' 30''$; longitude $64^{\circ} 54' 0''$; alternate red and white light every 45 seconds, visible 20 miles; white square building with tower 207 feet above high water, visible between the bearings from E S E round by S to W N W, Partridge Island light bearing by compass N W by W $\frac{1}{2}$ W northerly, distant $6\frac{1}{2}$ miles.

Split Rock Automatic Buoy.—Moored in deep water about $1\frac{1}{2}$ miles S from Musquash Light. From a position one half mile outside of it steer E N E for Partridge Island, about 11 miles from this buoy, Point Lepreaux bears W about 11 miles.

Partridge Island.—St. John Harbor; latitude $45^{\circ} 14' 20''$; longitude $66^{\circ} 3' 20''$; fixed white light, visible 20 miles; tower vertical red and white stripes, 119 feet above high water; in foggy weather a steam whistle sounds for ten seconds every minute; a bell buoy near E side of Partridge Island reef.

Negro Point.—On end of Government Breakwater, W entrance Port of St. John. Fixed red light on pole—temporary.

PIANOS—a good assortment—E. PEILER, 23 Market Square.

St. John Harbor.—Beacon; latitude $45^{\circ} 15' 10''$; longitude $66^{\circ} 3' 40''$; fixed white light, visible 10 miles; vertical red and white stripes, 35 feet above high water.

Musquash, east side of entrance; latitude $45^{\circ} 8' 35''$; longitude $66^{\circ} 14' 30''$; fixed catoptric light, green to seaward, white towards harbor, visible 10 miles; white square tower, dwelling attached; 112 feet above high water.

Lepreaux, on Point; latitude $45^{\circ} 3' 40''$; longitude $66^{\circ} 27' 39''$; lights one above the other 27 feet apart; fixed white lights, visible 15 miles, striped horizontally red and white octagonal; 81 and 53 feet high; visible between the bearings of W N W around by S to E by N; fog whistle gives two blasts of 5 seconds duration, with an interval of 5 seconds.

Drew's Head, on west side of Beaver Harbor; latitude $45^{\circ} 3' 45''$; longitude $66^{\circ} 44' 0''$; fixed white light, visible 10 miles; white square tower 45 ft above high water, seen at all points between eastern and western head of harbor.

Pea Point, east side of entrance to L'Etang harbor; latitude $45^{\circ} 2' 20''$; longitude $66^{\circ} 48' 40''$; fixed green light, visible 10 miles; white square tower, dwelling attached, 51 feet above high water, visible from E round by S to N.

Bliss Island, west end of Island, south side of western entrance to Bliss harbor; latitude $45^{\circ} 1' 15''$; longitude $66^{\circ} 51' 0''$; fixed red light, visible 12 miles; white square tower 45 feet above high water; leave on starboard hand going in a deep water harbor and very plain, follow the starboard hand shore to the inner harbor.

L'Tete Passage on Mascabon Point; latitude $45^{\circ} 2' 20''$; longitude $66^{\circ} 53' 30''$; a fog trumpet sounds blasts of 7 seconds, with an interval of 30 seconds between each. Leave on starboard hand going in.

Midjic Bluff—Passamaquoddy Bay; latitude $45^{\circ} 6' 53''$; longitude $66^{\circ} 54' 30''$; fixed white light, visible 15 miles; white square tower 130 feet above high water; a Bar extends E N E from lighthouse, and vessels require to keep off a distance of 260 yards to clear it at low water.

St. Andrews, on sandy reef at east entrance; latitude $45^{\circ} 3' 45''$; longitude $67^{\circ} 0' 50''$; fixed white light, visible 10 miles; white square tower 40 feet above high water; to guide to all parts in inner Bay, and to vessels going up the river St. Croix from L'Tete Passage or West Quoddy. There is only a depth of 4 feet on the N W extension of the reef towards the mainland.

St. Andrews, north point of entrance; latitude $45^{\circ} 4' 10''$; longitude $67^{\circ} 2' 50''$; fixed white light, visible 10 miles; white octagonal tower 42 feet above high water; visible between the bearings of N W by N and S E by S.

Spruce Point, St. Croix River.—latitude $45^{\circ} 10' 0''$; longitude $67^{\circ} 11' 0''$; fixed white light; white square tower 32 feet above high water.

Mark Point, St. Croix River.—latitude $45^{\circ} 10' 10''$; longitude $67^{\circ} 12' 30''$; fixed white light; white square tower 32 feet above high water mark.

Campobello Island, north point of Head Harbor; latitude $44^{\circ} 57' 10''$; longitude $66^{\circ} 54' 10''$; fixed white light, visible 15 miles; octagonal tower, white, with red cross, 64 feet above high water. Leave on starboard hand in entering Head Harbor, and on port hand on entering Eastport, Me.

Head Harbor.—Fog trumpet at north point of Head Harbor; latitude N $44^{\circ} 47' 50''$; longitude W $66^{\circ} 54' 10''$; during thick weather and snow storm the trumpet will sound blasts of 8 seconds duration, with intervals of 35 seconds between them. Bring it to bear W S W to clear the Light House point. By keeping the middle of the river no dangers will be found between here and Eastport.

Cor. King and Canterbury Sts., entrance on Canterbury, St. John, N. B.

PIANOS—all specially selected—E. PEILER, 23 Market Square.

South West Wolf Island, on south east point of the Island; latitude $44^{\circ} 56' 30''$; longitude $66^{\circ} 44' 10''$; revolving white light every $1\frac{1}{2}$ minutes, visible 17 to 20 miles; white square tower 111 feet above high water; lantern on dwelling, visible from all points of approach.

Swallow Tail, north east part of Grand Manan; latitude $44^{\circ} 45' 52''$; longitude $64^{\circ} 44' 0''$; fixed white light, visible 17 miles; white octagonal tower 148 feet above high water; visible between the bearings of S W round by S to N W. A steam fog whistle on extreme north west head of Grand Manan; 80 feet above high water, sounds blasts of 4 seconds duration in each minute, with an interval of 16 seconds between each blast.

Grand Harbor, Grand Manan—on Fish Fluke Point, eastern side of Grand Harbor; latitude $N 44^{\circ} 40' 2''$; longitude $W 66^{\circ} 45' 2''$; fixed white catoptric light 40 feet above high water; visible 11 miles; square tower, painted white.

South West Head, Grand Manan—on Gull Cliff; latitude $N 44^{\circ} 36' 0''$; longitude $W 66^{\circ} 54' 16''$; revolving catoptric light; makes complete revolution in 2 minutes, showing 3 white and 3 red flashes at intervals of 20 seconds; 200 feet above high water; visible 24 miles; white square tower.

Old Proprietor Ledge, to the S E of Grand Manan Ledge. Latitude $44^{\circ} 33' 10''$; longitude $66^{\circ} 40' 0''$; visible 8 or 10 miles; a spindle beacon, painted red; a cage, elevated 31 feet above high water mark.

Gannet Rock, on rock. Latitude $44^{\circ} 0' 38''$; longitude $66^{\circ} 47' 0''$; intermittent white light, 45° ; eclipse $5\frac{1}{2}$ s, flash $4\frac{1}{2}$ s; eclipse $5\frac{1}{2}$ s in every 60 seconds; visible 12 miles; octagonal tower, vertical black and white stripes, 66 feet above high water; a gun is fired to answer signals during fogs and snow storms; dangerous rocks extend 4 miles eastward of the lighthouse.

Machias Seal Island, near middle of Island. Two lights 64 yards from each other. Latitude $44^{\circ} 30' 7''$; longitude $67^{\circ} 6' 13''$; fixed white lights, visible 14 miles; white towers 54 and 66 feet above high water; a fog whistle sounds in thick weather, fogs and snow storms, 5 seconds in each half minute.

New Brunswick.—Gulf of St. Lawrence.

Dalhousie, south side of entrance to harbor. Latitude $48^{\circ} 3' 45''$; longitude $66^{\circ} 20' 50s$; fixed white light, visible 13 miles; white square tower 49 feet above high water, seen from all points of approach.

Dalhousie Range Lights. Front Tower on public wharf; fixed white light; Latitude $N 48^{\circ} 4' 40''$; longitude $W 63^{\circ} 22' 30''$; back tower on Montgomery Island; front tower 24 feet, and back tower 27 feet above high water.

Heron Island, Chaleur Bay. Latitude $48^{\circ} 0' 0''$; longitude $66^{\circ} 8' 0''$; fixed white light, visible 15 miles; white square tower, 66 feet above high water, visible from all points seaward.

Petit Rocher, on Elm Tree Point; latitude $47^{\circ} 48' 39''$; longitude $65^{\circ} 43' 13''$; fixed light, visible 12 miles; white square tower 49 feet above high water mark.

Bathurst, on Caron's Point. Latitude $47^{\circ} 39' 10''$; longitude $65^{\circ} 36' 40''$; two fixed white lights, one visible 10 miles, white tower; the other visible 14 miles, square tower striped red and white, 43 feet above high water; range light to guide vessels into the harbor.

Campbellton Range Lights. Front tower on pier beside railway wharf; 24 feet above high water; back tower on Moffat's wharf; fixed white light, 24 feet above high water; Latitude $N 48^{\circ} 0' 50''$; longitude $W 66^{\circ} 39' 40''$.

S. HAYWARD & Co., Hardware of all kinds,

Card
54' 0"
feet ab
Goos
64° 35'
square
Ship
39' 25'
miles;
S W by
of rang
Misc
fixed r
water.
from li
Pou
light, v
high w
North
tude 47
miles;
coast a
South
52' 10"
front o
white t
Vessels
range;
Tabu
two fix
tower,
Negu
lights,
and ha
Port
65° 2'
high w
Hay
Bay, to
east en
the fro
mast 1
ible 10
light is
30 feet
square
Oak
two fix
60 feet
Sheld
0s; tw
high w

Cor.

PIANOS—New and Second-hand, prices moderate—E. PEILER.

Caraguet, on Island, Bay of Chaleur. Latitude $47^{\circ} 49' 40''$; longitude $65^{\circ} 54' 0''$; fixed white light, visible 14 miles; white square tower on dwelling 62 feet above high water.

Goose Lake, west side of Miscou Island. Latitude $47^{\circ} 55' 43''$; longitude $64^{\circ} 35' 40''$; revolving white light every minute, visible ten miles; white square tower, 40 feet above high water, complete revolution every 2 minutes.

Shippegan, Alexander Point. Latitude $N 47^{\circ} 43' 30''$; longitude $W 64^{\circ} 39' 25''$; fixed white catoptric light, 32 feet above high water, visible 11 miles; square white tower. A small light has been established 484 yards S W by W from main light 22 feet above high water, visible 9 miles in direction of range. The two lights range with buoy outside the bar.

Miscou Island, Birch Point. Latitude $48^{\circ} 1' 0''$; longitude $64^{\circ} 29' 25''$; fixed red light, visible 12 miles, white octagonal tower, 79 feet above high water. A steam fog whistle placed in the year 1875, and situate 107 yards east from lighthouse; sounds blast of 5 seconds duration, every half minute.

Pouchemouche.—Latitude $47^{\circ} 40' 5''$; longitude $64^{\circ} 45' 5''$; fixed green light, visible 8 miles; white square tower with dwelling attached, 35 feet above high water.

North Tracadie, one on north side of Gully, the other south side of Bar; latitude $47^{\circ} 33' 14''$; longitude $64^{\circ} 51' 35''$; two fixed white lights, visible 12 miles; white square tower, open frame, 30 and 39 feet above high water; coast and harbor range lights.

South Tracadie, north side of Gully. Latitude $47^{\circ} 30' 0''$; longitude $64^{\circ} 52' 10''$; two lights, back light 166 yards north from front one; fixed lights, front one white and back one red; visible 8 miles; front building an open white tower, back building square red tower; 20 and 26 feet above high water. Vessels crossing the Bar from sea should steer north, keeping the lights in range; width of Bar two cable lengths.

Tabusintac, Crab Island. Latitude $47^{\circ} 18' 54''$; longitude $64^{\circ} 59' 30''$; two fixed lights, front red and back white; visible 7 miles; white square tower, 30 feet above high water; coast and harbor range lights.

Neguac. Latitude $47^{\circ} 17' 47''$; longitude $65^{\circ} 3' 20''$; two fixed white lights, visible 11 miles; white square tower; 32 feet above high water; coast and harbor range lights situate north east of Gully.

Portage Island, on south point of Island. Latitude $47^{\circ} 9' 50''$; longitude $65^{\circ} 2' 40''$; fixed white light, visible 12 miles; white tower, 46 feet above high water.

Hay Island Range Lights, two Range Lights upon Hay Island, Miramichi Bay, to enable vessels, in seeking shelter, to clear the point of the shoal off the east end of the Island. Latitude $N 47^{\circ} 14' 10''$; longitude $W 65^{\circ} 3' 40''$; the front light is fixed white catoptric, exhibited from a lantern hoisted on a mast 15 feet high: it is elevated 23 feet above high water, and should be visible 10 miles: at the base of the mast is a small shed painted red. The back light is distant 210 feet from the front one: it is fixed white catoptric, elevated 30 feet above high water, and should be visible 11 miles: the building is a square wooden tower, 21 feet high from base to vane, and is painted white.

Oak Point, Miramichi Bay. Latitude $47^{\circ} 7' 40''$; longitude $65^{\circ} 15' 10''$; two fixed white lights, half a mile apart, visible 10 miles; white tower, 40 and 60 feet above high water. Beacons.

Sheldrake Island, Miramichi Bay. Latitude $47^{\circ} 6' 50''$; longitude $65^{\circ} 18' 0s$; two fixed white lights, quarter mile apart, visible 9 miles; 48 feet above high water. Beacons.

Cor. King and Canterbury Sts., entrance on Canterbury, St. John, N. B.

PIANOS—satisfaction always guaranteed—E. PEILER.

Grant's Beach, Miramichi Bay. Latitude $47^{\circ} 5' 30''$; longitude $65^{\circ} 28' 10''$; two fixed white lights, bearing S W and N E from each other, visible 10 miles; white tower 120 and 140 feet above high water. Beacons.

Middle Island, Miramichi River. Latitude $47^{\circ} 0' 3''$; longitude $65^{\circ} 19' 9''$; fixed white light, 45 feet above high water. Beacons.

Fox Island, north west point of Island. Latitude $47^{\circ} 8' 5''$; longitude $65^{\circ} 2' 20''$; three fixed white lights, visible 8 miles. One of the lights is situated within 100 feet of the most northern point of the Island: it is 50 feet above high water, and has a post 40 feet high. Second light is 1051 feet S E $\frac{1}{4}$ S from the first named, and will be 46 feet above high water, with a post 38 feet high. Third light is 954 feet S W from the first named, and 36 feet above high water, with a post 28 feet high. The first and second in line range N W $\frac{1}{2}$ W with the old Horseshoe Channel. The first and third in line range N E through Portage Island Channel. The second and third in line range W by N leading to the upper buoy of Horseshoe Shoal.

Fox Island, east end; latitude $47^{\circ} 6' 50''$; longitude $65^{\circ} 0' 10''$; two fixed white lights, visible 10 miles; white tower, 30 feet above high water mark; range lights to guide vessels through the Swashway Channel.

Miramichi Bay Light Ship, Horseshoe Bar, between Fox and Portage Island. Latitude $47^{\circ} 8' 0''$; longitude $65^{\circ} 3' 0''$; fixed red light, visible 8 miles; 35 feet above high water. A schooner rigged ship.

Preston's Beach, Miramichi Bay. Latitude $47^{\circ} 4' 50''$; longitude $65^{\circ} 54' 40''$; two fixed white lights, visible 10 miles, 55 and 60 feet above high water. White Beacons.

Escuminac, on Point. Latitude $47^{\circ} 4' 32''$; longitude $64^{\circ} 47' 30''$; fixed white light, visible 14 miles; white tower, 70 feet above high water. A steam fog whistle situated 100 yards west of the lighthouse, sounds 10 seconds in each minute.

Richibucto Head, on Headland. Latitude $46^{\circ} 39' 40''$; longitude $64^{\circ} 42' 30''$; fixed white light, visible 14 miles; white square tower, 70 feet above high water.

Richibucto Harbor Range Lights, two range light towers, close to the present day beacons upon the South Beach, at the entrance to the Richibucto River. The front building is on the outside of the bank; white square tower, 33 feet high to vane on lantern; latitude N $46^{\circ} 42' 45''$; longitude W $64^{\circ} 46' 10''$; the light is fixed white catoptric, elevated 40 feet above high water mark, and should be visible 12 miles. The back tower is distant W by S $\frac{1}{4}$ S 306 feet from the front one; it is an open white square tower, 43 feet high to vane on lantern; the light is fixed red catoptric, elevated 44 feet above high water mark, and should be visible 12 miles. These two lights are intended to replace the day beacons, and in one lead through the channel over the bar at the mouth of the river.

Buctouche Range Lights.—Two Range Lights upon Dixon's Point, on the south side of Buctouche Harbor; latitude N $46^{\circ} 27' 40''$; longitude W $64^{\circ} 38' 50''$. The light is fixed white catoptric, 36 feet above high water mark, and visible 11 miles in direction of Range Tower, 30 feet high; white. The back range light is 1050 feet N W by W from the front one. The building is similar, 34 feet high, similar light, 41 feet above high water; visible 12 miles.

South Beach, entrance to Richibucto River; two range light towers; latitude N $46^{\circ} 42' 45''$; longitude W $64^{\circ} 46' 10''$; fixed white catoptric light 40 feet above high water, visible 12 miles. The back tower is distant W by S $\frac{1}{4}$ S 306 feet from the front one; open frame square tower 43 feet high, painted

PIANOS—Manufacturer's guaranty with each—E. PEILER.

white. The light is fixed, red catoptric, 44 feet above high water, visible 12 miles.

Cassie's Point, on Point; latitude $46^{\circ} 19' 15''$; longitude $64^{\circ} 30' 20''$; revolving white light every half minute, visible 14 miles; white square tower, 40 feet above high water.

Shediac Island.—Latitude $46^{\circ} 15' 20''$; longitude $64^{\circ} 31' 50''$; two fixed white lights, visible 10 miles; white tower, 48 and 56 feet above high water. Beacons.

Shediac Harbor, Point du Chene Wharf. Latitude $46^{\circ} 14' 20''$; longitude $64^{\circ} 31' 0''$; fixed white light, visible 6 miles; 15 feet above high water.

Jourimain, on Cape. Latitude $46^{\circ} 10' 0''$; longitude $63^{\circ} 48' 30''$; flashing white light every 10 seconds, visible 14 miles; white octagonal tower, 72 feet above high water; visible from S W round N to W.

United States---Eastport to Boston.

[Sea Coast Lights are distinguished from Harbor Lights by the latitude and longitude being given. Sailing Directions are also given, not true nautical, but according to general compass courses and bearings.]

West Quoddy Light. Latitude $44^{\circ} 48' 54''$ N; longitude $66^{\circ} 57' 1''$ W; tower of brick, painted with red and white horizontal stripes, connected with dwelling house by white building; fixed white light, visible 16 miles; situated on the west side of the entrance to Eastport and the St. Croix River, via Lubec Narrows. Fair anchorage in West Quoddy Bay 1 mile N N W from the entrance. The Narrows have lately been dredged to a depth of 12 feet at low water, the Channel being 200 feet wide; but strangers should not attempt to pass through without a pilot. There is a Steam Fog Whistle at West Quoddy Head, giving a blast of 8 seconds duration at intervals of 52 seconds.

Little River Light, on an Island at the mouth of Little River Harbor; tower white, attached to Keeper's dwelling; fixed light varied by white flashes 1m 30s; visible 11 miles; seen from N E by E $\frac{1}{2}$ E, via eastward to south. Also, fog bell, struck by machinery twice a minute. Latitude $44^{\circ} 39' 45''$ N; longitude $67^{\circ} 12' 5''$ W. Good anchorage for a small number of vessels just inside the Island. To enter harbor pass to eastward of the light.

Libby Island Light, on S W end of Libby Island, at mouth of Machias Bay and River; latitude $44^{\circ} 34' 5''$ N; longitude $67^{\circ} 22' 2''$ W; grey tower; fixed white light, visible 13 miles. Island is divided in two parts, with the Light situated on the S W end of the western part. To enter the harbor via eastern entrance, get Avery's Rock Light to bear N by E and run for it, leaving it handy on starboard hand, then N by E $\frac{1}{2}$ E, to a high, bluff, woody Island, which leave not less than $\frac{1}{4}$ of a mile on the port hand, then N $\frac{1}{2}$ W half a mile and anchor. In using this Channel, keep a sharp look out for the eastern end of Libby Island, which runs low, and extends 1 mile E N E from the Light, and for Cross Island Ledges, which make off from Cross Island on your starboard, and off which is a red can buoy. The Channel here is about a mile wide. To enter via western entrance: Pass Libby Island Light a fair berth on your starboard hand, and get it to bear S S W half a mile, then run N E by E until Avery's Rock bears N by E, then continue as via eastern entrance.

Avery's Rock, in Machias Bay, near mouth of River; tower built from the top of Keeper's dwelling, painted white; fixed red light, visible 12 miles.

Cor. King and Canterbury Sts., entrance on Canterbury, St. John, N. B.

PIANOS—satisfaction guaranteed—E. PEILER.

Moosepeak Light. Latitude $44^{\circ} 28' 27''$ N; longitude $67^{\circ} 31' 57''$ W; white tower, white flash light, 30 seconds between flashes, visible 13 miles. Mistake Island is to the northwest side of entrance to Bay of Fundy. For entrance in Moosepeak harbor, leave the light a fair berth on your port hand, and steer about a N W course 1 mile, keeping midway between the shores on either hand, and as soon as passing through the Narrows haul towards the N E a few lengths and anchor. There is another small harbor about N N E, $1\frac{1}{2}$ miles from the light, called the Cow Yard. From Moosepeak Light, Libby Island bears N E by E $\frac{1}{2}$ E, 9 miles. Petit Menan Light W $\frac{1}{2}$ S, 15 miles.

Moosepeak Automatic Buoy, in deep water, off Moosepeak light; works by action of the sea; often heard 4 miles; Bearings—Moosepeak light bears N by W 2 miles, Petit Menan Ledge W $\frac{1}{2}$ S 15 miles, Petit Menan light W 15 miles, Libby Island light N E $\frac{1}{4}$ E 9 miles.

Nashe's Island Light: white tower; fixed red light, visible 12 miles. To enter Moosepeak Reach, west entrance, leave light on starboard hand; also, a guide to Pleasant River.

Narraguagus Light; in top of a white dwelling house; fixed white light, visible 12 miles. Located on Pond Island, entrance to Narraguagus Bay and Millbridge. Bell struck by hand to answer signals in thick weather.

Petit Menan Light; on Petit Menan Island. Latitude $44^{\circ} 22' 2''$ N; longitude $67^{\circ} 51' 51''$ W. Tall grey tower; white light, varied by a flash once in two minutes, visible 17 miles. This light is a warning against dangerous shoals, of which Petit Menan Ledge, or South East Breaker, bears S S E $3\frac{1}{2}$ miles, on which is 6 feet at low water, (Iron Nun Buoy) painted vertically red and black stripes. Sims' Rock bears S $\frac{1}{2}$ E 2 miles; 9 feet at low water (Spar Buoy). Tibbet's ledge bears E by N 3 miles, 9 feet at low water; no buoy. On Petit Menan there is also a steam fog alarm giving two blasts a minute; intervals between blasts 8 and 42 seconds; heard 8 miles. A dangerous neighborhood for strangers.

Prospect Harbor Light; on the eastern side of entrance to Prospect Harbor. White tower, showing a flashing red and white light, visible 11 miles. In running for the Harbor, bring the light to N $\frac{1}{2}$ E. But it is a dangerous locality for strangers.

Winter Harbor Light; white tower; fixed white light, visible 11 miles. On south point of Mark Island, western entrance to Harbor, leave on port hand; also, guide to Mosquito Harbor.

Egg Rock Light; on Egg Rock, in Frenchman's Bay. White tower, rising from the middle of a square white dwelling. Fixed red light, visible 12 miles. Fog bell struck by hand for passing vessels. Bearings—Bar Harbor bears N W $\frac{1}{2}$ N 4 miles; Baker's Island bears S W by S $\frac{1}{2}$ S 4 miles.

Baker's Island Light; latitude $44^{\circ} 14' 27''$ N; longitude $68^{\circ} 11' 56''$ W; white tower, connected with Keeper's house; white light, varied by a flash every 90 seconds; on Baker's Island, off Mount Desert; a guide to Cranberry Island, north east and south west harbors. On entering either of these, leave light on port hand; but in going to Bass harbor leave it on starboard hand 1 mile. Bearings—Bass Harbor Head bears W $\frac{1}{2}$ N, 5 miles; Mount Desert Rock bears S $\frac{1}{2}$ W, 18 miles; Petit Menan Light bears E by N $\frac{1}{2}$ N, 16 miles.

North East Harbor Light; tower painted brown, with black lantern; fixed white light, visible 14 miles, on Bear Island; a guide to N E harbor by leaving it on starboard hand.

PIANOS—on easy terms—E. PEILER, 23 Market Square.

Bass Harbor Head and Light; tower painted white; fixed red light, visible 13 miles; north east side of entrance to Bass Harbor, Mount Desert; a bell struck by hand to answer signals; this will be left 100 yards distant on starboard hand by vessels going to Bass Harbor or Blue Hill Bay.

Mount Desert Rock; latitude $43^{\circ} 58' 7''$ S; longitude $69^{\circ} 7' 42''$ S; grey tower; fixed white light, visible round entire horizon 14 miles; on Mount Desert Rock, Maine; a bell struck by machinery. Bearings—Baker's Island bears N $\frac{1}{2}$ E, 18 miles; Petit Menan light bears N E $\frac{1}{2}$ E, 23 miles; Moosepeak bears N E by E $\frac{1}{2}$ E, 33 miles; Matinicus light W $\frac{1}{2}$ S, 33 miles. Vessels bound to St. John will run E N E straight up between Grand Manan and the American shore.

Burnt Coat Harbor Light; has recently been changed from two lights, to a single white light, visible 11 miles; on south end of Swan's Island. To enter harbor, bring the light to bear N E $\frac{3}{4}$ N, and run for it until quite close aboard, then haul to E by N about $\frac{1}{2}$ of a mile to anchorage.

Eggemoggin Light; white tower; fixed white light, visible 9 miles; on Green Island, at entrance to Eggemoggin Reach; also, guide to Ellsworth.

Saddle-Back Light; tower, upper part, grey; lower part, white; on an Islet near S W end of Isle au Haute; a guide to Isle au Haute Bay, and to East Penobscot Bay; fixed white light, visible 12 miles; leave on port hand fair berth and steer N $\frac{1}{2}$ W.

Mark Island Light, on an Island at the western entrance to Deer Island Thoroughfare, or to Merchants' Row; white tower; fixed white light, visible 12 miles. This station is in Isle au Haute Bay, bearing about N N E from Saddle Back 4 miles. To enter Thoroughfare, leave light on starboard hand; to enter Merchants' Row leave it on port hand.

Heron's Neck Light, on the south point of Green Island, the most southern one of the Fox Islands; a guide to Carver's Harbor and to Hurricane Sound; white tower; fixed red light, visible 14 miles.

Eagle Head Light, on Eagle Island, at the head of Isle au Haute Bay; guide to the N E entrance to Penobscot Bay. Vessels on entering will leave Saddle Back on the port hand and run straight for Eagle Head, leaving it on the port side; white tower; fixed white light, visible 13 miles.

Pumpkin Island; white tower; fixed white light, visible 9 miles; a guide to Eggemoggin Reach from the west; leave it on the starboard hand.

Dice's Head; white tower; fixed white light, visible 17 miles; west side of entrance to Castine Harbor, Maine.

Fort Point Light; white tower; fixed white light, on Old Fort Point; left hand side of entrance to Penobscot River.

Grindel's Point; white tower; fixed white light, visible 11 miles; on the north side of entrance to Gilkey's Harbor, on Long Island, Penobscot Bay.

Negro Island Light; white tower; fixed white light, visible 12 miles; at south side of entrance to Camden Harbor.

Indian Island Light; white tower; fixed red light, visible 12 miles; east side of entrance to Rockport Harbor, Penobscot Bay.

Brown's Head Light; white tower, attached to Keeper's dwelling; fixed white light, but showing red between the bearings S W by W $\frac{1}{2}$ W and W by S $\frac{1}{2}$ S, visible 11 miles. In entering Fox Island Thoroughfare from the bay; keep in the red light to clear the Fiddler and the Bay Ledges. Situated on western side of Fox Island, and at east side of western entrance to Thoroughfare. Is extinguished when Thoroughfare is closed by ice.

PIANOS—all specially selected—E. PEILER, 23 Market Square.

Owl's Head Light; white tower; fixed white light, visible 15 miles; guide to Rockland harbor; also to vessels bound up or down western Penobscot Bay.

White Head Light; latitude 43° 58m 42s N; longitude 69° 7m 28s W; grey tower, connected with white dwelling; fixed white light, visible 13 miles; at western side of western entrance to Penobscot Bay; also a steam fog alarm, giving a blast of 4 seconds duration, followed by interval of 26 seconds.

Matinicus Light; this has recently been changed from two white lights, to a single fixed red light of the 2nd order, which proves to be more a source of annoyance to navigators, than a benefit. Also, a 12 inch steam fog whistle, sounding blasts of 5 seconds duration with intervals of 25 seconds. Located on Matinicus Rock. Latitude 43° 47' 0" N; longitude 58° 51' 18" W. Bearings—Mount Desert Rock bears E $\frac{1}{2}$ N, 35 miles; Monheigan Light bears W by N 21 miles. Course to Portland Head, W $\frac{3}{4}$ N, 64 miles.

Monheigan Light; latitude 43° 45m 52s N; longitude 69° 18m 57s W; grey tower; white flash light, visible 19 miles, flashing once a minute; on Monheigan Island. Bearings—Matinicus bears E by S, 21 miles; Seguin Light bears W $\frac{3}{4}$ N, 20 miles; White Head Light bears N E $\frac{1}{4}$ E, 18 miles. Also, on Manancus Island, near Monheigan, a steam fog alarm, giving a blast of 15 seconds duration, at intervals of 40 seconds.

Tenant's Harbor Light; white tower; red flash light, visible 13 miles, flashing once every minute; on south west side of entrance to Tenant's Harbor. (Only used by small vessels.)

Port Clyde; white and grey tower; fixed white light, visible 10 miles; on Marshall's Point, east side of entrance to Herring Gut, St. George, Maine.

Franklin Light; white tower; fixed white light, varied by flash; on Franklin Island; a guide to vessels entering Thomaston, Me.; leave it on starboard hand going in.

Pemaquid Point; white tower; fixed white light, visible 14 miles; west side of entrance to Bristol Bay, and east side of entrance to John's Bay.

Townsend Light; white tower; fixed white light, visible 13 miles; on Burnt Island, west side of entrance to Townsend Harbor, Boothbay, Maine.

Sheepscott Light; white tower; white flash light, visible 12 miles, flashing twice a minute; on Hendrick's Head, on the east side of Sheepscott Bay, and entrance to Sheepscott River; guide to Southport and Wiscasset.

Kennebec Light; on Pond Island, at entrance to the Kennebec River. White tower; fixed white light, visible 13 miles. Also, a bell struck by hand. This light will be left on the port hand by vessels entering the Kennebec River.

Seguin Light; latitude 43° 42m 25s N; longitude 69° 45m 81s W; grey tower; fixed white light of the first order, visible 24 miles; on Seguin Island, off the mouth of the Kennebec River; to enter the river, leave the light on the starboard hand, and run for Pond Island. Also, a steam fog whistle, sounding blasts of 8 seconds duration at intervals of 52 seconds. Bearings—Halfway Rock light bears W $\frac{1}{2}$ N, 13 miles; Pond Island light bears N, $1\frac{1}{2}$ miles; Cape Elizabeth bears W by S, 22 miles; Monheigan light bears E $\frac{1}{2}$ S, 20 miles.

Half-Way Rock Light; latitude 43° 38m 21s N; longitude 70° 2m 13s W; grey tower; fixed white light, varied by red flashes, flashing red once a minute; on Half-Way Rock, Casco Bay. Bearings—Seguin light bears E, 13 miles; Portland Head bears W, 8 miles; Cape Elizabeth bears W S W, 9 miles.

Portland Head Light; latitude 43° 37m 22s N; longitude 70° 12m 29s W; white tower; fixed white light, visible 15 miles; on west side of entrance to

PIANOS—on easy terms—E. PEHLER, 23 Market Square.

Portland Harbor. Also, a Daboll's air trumpet, giving blasts of 8 seconds duration once in 40 seconds.

Portland Breakwater; white tower; fixed red light, varied by a red flash every 40 seconds, visible 8 miles. This is a harbor light, and stands on the end of the granite breakwater extending out from the south side of the harbor; to be light on the port hand in passing up the harbor.

Cape Elizabeth Lights; latitude $43^{\circ} 33' 50''$ N; longitude $70^{\circ} 12' 9''$ W; two white towers, 900 feet apart, and ranging N E by E and S W by W; easterly light white, fixed; westerly light white, varied by white once a minute, visible 18 miles. Also, a fog trumpet, giving two blasts of 5 seconds each with an interval of 8 seconds between them, then a pause of 42 seconds. Bearings—Boon Island Light bears S W $\frac{1}{4}$ S, 30 miles; Thatcher's Island bears S W $\frac{1}{4}$ S, 62 miles. These lights are a warning against dangerous shoals, of which Alden's Rock is mostly to be feared, bearing S E by E $2\frac{1}{2}$ miles, on which is 6 feet of water at low water; the others range from 14 to 18 feet at low water. To approach Portland at night, get Portland Head Light to bear N N W and run for it, leaving it a fair berth on the port hand, then run N by W 1 mile, then N $\frac{1}{4}$ W till Breakwater light bears N W by W $\frac{1}{4}$ W, then run N W 1 mile and anchor.

Automatic Buoy; a whistling buoy of the largest class is placed near Old Anthony Shoal, on which is 18 feet at low tide. In making this buoy in thick weather and wishing to enter Portland, pass $\frac{1}{2}$ of a mile inside of it and run N by E $\frac{1}{2}$ E $4\frac{1}{2}$ miles, when Portland Head will bear about N N W, when proceed as before. This buoy is often heard 6 miles.

Wood Island Light; latitude $48^{\circ} 27' 23''$ N; longitude $70^{\circ} 19' 45''$ W; white tower; red flash light, visible 13 miles, flashing once a minute; near entrance to Saco River, and guide to Winter Harbor and Biddeford Pool, by leaving it on port hand. Also, a bell struck by machinery, two blows in rapid succession, followed by an interval of 25 seconds, then one blow. To enter the north-eastern channel in day time run in to north-eastward of the light until the church steeple in the Pool settlement bears S W by S $\frac{1}{4}$ S, and run for it, leaving Negro Island on the left and Stage Island on the right and anchor as soon as in past Negro Island. There is another channel to the westward of the light, but more dangerous.

Goat Island; latitude $43^{\circ} 21' 27''$ N; longitude $70^{\circ} 25' 31''$ W; white tower; fixed white light, visible 11 miles; (harbor of refuge) on the north side of entrance to Cape Porpoise harbor (near Kennebunk); leave on star-board hand going in.

Boon Island; latitude $43^{\circ} 7' 16''$ N; longitude $70^{\circ} 28' 36''$ W; grey granite tower, 133 feet above high water; fixed white light, visible 18 miles; off York. Bearings—Cape Elizabeth lights bear N E by N, 30 miles; Matinicus lights bear E by N, 80 miles; Cape Ann lights bear S by W $\frac{1}{4}$ W, 30 miles; Isle Shoals light bears S W $\frac{1}{4}$ S 12 miles.

Automatic Buoy; a whistling buoy is placed just off Boon Island ledge; it is painted red and black in horizontal stripes, with "B I L" painted in white on the middle black band. Is often heard 6 miles. It bears E by S $3\frac{1}{2}$ miles from Boon Island light. The ledge is a wash at low water.

Cape Neddock Light; white tower; fixed red light, visible 15 miles. Also, a bell striking one blow every 30 seconds.

Isle of Shoals; latitude $42^{\circ} 58' 0''$ N; longitude $70^{\circ} 37' 25''$ W; white tower; light, flashing, red and white, visible 15 miles, flashing every 20 secs; on White Island, the most south western of the Isle of Shoals cluster, off Portsmouth, N. H. Bearings—Boon Island light bears N E $\frac{1}{4}$ N, 12 miles; Whale's

Cor. King and Canterbury Sts., entrance on Canterbury, St. John, N. B.

PIANOS—New and Second-hand, prices moderate—E. PEILER.

Back light bears N N W, 7 miles; Newburyport Bar bears S W by W 13 miles; Cape Ann lights bear S, 17 miles.

Whale's Back Light; latitude $43^{\circ} 3m 30s$ N; longitude $70^{\circ} 41m 48s$ W; old tower white, new tower natural granite color; fixed white light, varied by flashes, visible 13 miles; flashes once in $1\frac{1}{2}$ minutes. Fog trumpet giving blasts at intervals of 22 seconds. Also, a bell, struck by hand, both located in the old tower; all to be left on starboard hand going into Portsmouth.

Portsmouth Harbor Light; white tower; fixed white light, visible 14 miles; on left side of inner entrance to Portsmouth harbor. To enter Portsmouth harbor get Portsmouth light to bear N $\frac{1}{2}$ W, and run for it until Whale's Back light bears S E by E and you are abreast the southern end of Wood Island, then steer N $\frac{1}{2}$ E until past Fort Point, and Portsmouth lighthouse bears W by S $\frac{1}{2}$ S, then steer N W until the light bears S by E, and anchor; or, when Portsmouth light bears S by E, steer S W $\frac{1}{2}$ S, and anchor close in shore in the cove to the westward of Fort Constitution in from $2\frac{1}{2}$ to 6 fathoms. Strangers in entering Portsmouth harbor should take a pilot if possible.

Newburyport Harbor Light; white tower; fixed white light, visible 12 miles. Also, a beacon, range of light, 336 feet in front of main light; black and white tower; fixed white light, visible 8 miles. Those lights, in range, guide across the bar, in best water; bar constantly changes; outer bar buoy is in range with inner bar buoy and both lights; the beacon is moved as the channel changes. This station is on the north end of Plum Island, and on the south side of entrance to the Merrimac River, Mass. (Strangers should not attempt to enter.)

Newburyport Upper Harbor; two lights (beacons); outer beacon, black tower, fixed red light, visible 10 mls.; inner beacon, red tower, fixed green light, visible 12 mls.; both on Bailey's wharf, and to be left on port side passing up the harbor.

Ipswich Lights; on Castle Neck, south side of entrance to Ipswich River; a main light, with a range light in front; main light fixed, white, varied by flashes, visible 11 miles, flashing once in $1\frac{1}{2}$ minutes, shown from a white tower; range light, fixed, white, visible 8 miles, shown from a black tower; the lights are 625 feet apart, N E $\frac{1}{2}$ E and S W $\frac{1}{2}$ W; in range, they guide to entrance of channel across Ipswich Bar in the best water.

Annisquam Light; white tower; fixed white light, visible 13 miles; a harbor of refuge for small vessels; on Wigwam Point, east side of entrance to Annisquam harbor; 6 feet of water on Squam Bar at low tide. To cross the bar, bring the light to bear south and run for it, leaving it on the port side; then run for the Lobster Rock Beacon, and leave it on the port side also.

Straitmouth Island; on south side of Sandy Bay, entrance to Rockport harbor; white tower; fixed white light, visible 11 miles; to be left on port hand in going to Rockport. Bad ledges lie off this light. Strangers should keep the north shore of Sandy Bay best aboard on entering Rockport; shelter only for a few small vessels.

Cape Ann Lights; latitude $42^{\circ} 38m 15s$; longitude $70^{\circ} 34m 30s$ W; two grey granite towers, 165 feet above sea level; fixed white light, visible 20 miles; the lights are 900 feet apart, in range at S S W and N N E; located on Thacher's Island off Cape Ann, and the northern limit of Massachusetts Bay; to be left on the starboard hand in going towards Boston. Bearings—Isle of Shoals bears N, 17 miles; Boon Island N N E, 30 miles; Gloucester Light S W by W $\frac{1}{2}$ W, 6 miles; Long Island Light S W by W, 24 miles; Cape Cod Highland Light S by E $\frac{1}{2}$ E, 43 miles; Londoner Ledge S E by E, $\frac{1}{2}$ mile; Salvage Ledge N N E, $1\frac{1}{4}$ miles. Also, a 10 inch steam whistle, giving

S. HAYWARD & Co., Wholesale Hardware and Carriage Stock,

PIANOS—all specially selected—E. PEILER, 23 Market Square.

each minute a blast of 8 seconds and a blast of 4 seconds, with alternate intervals of 4 and 44 seconds.

Gloucester Light, on Eastern Point; on east side of entrance to Gloucester harbor; white tower; a revolving red light, showing once every 5 seconds, visible 9 miles. When coming from the Eastward, bound into Gloucester harbor, give the light a good berth to clear Eastern Point Ledge (spar buoy); then, when the light bears N E $\frac{1}{4}$ N, run N W $\frac{1}{4}$ N until the upper harbor light bears N E by N $\frac{1}{4}$ N, then run for it, and anchor $\frac{1}{2}$ mile S by W from the light. Also, a bell on Eastern Point, alternately giving a double and single blow, then an interval of 30 seconds, then a single blow followed by an interval of 30 seconds.

Gloucester Harbor Light, on Ten Pound Island, east side of entrance to inner harbor; white tower; fixed white light, visible 11 miles; to enter harbor, bring this light to bear N E by N $\frac{1}{4}$ N, and run for it until Eastern Point Light bears S S E, and anchor in channel way or continue until Eastern Point light bears S, then steer E N E until Ten Pound Island light bears N, and anchor in S E harbor, in from 4 to 6 fathoms—hard mud; or, from this point steer about N W by N between Ten Pound Island Ledge buoy and Ten Pound Island, (giving the point of the Island a good berth) until the light bears E, then steer N $\frac{1}{2}$ E until the light bears S by E, and anchor in western harbor.

Baker's Island Lights; latitude 42° 32m 10s N; longitude 70° 47m 10s W; two white towers, ranging S E and N W; fixed white light, visible 15 miles; located on the north end of Baker's Island, south side of entrance to Salem and Beverly harbors. In coming from the southward vessels bound to Salem, keep the lowest light open to the east of the high light, and run for it; this guides to the eastward of the South-east Breakers and Searl's Rock. Give Baker's Island a berth of not less than half a mile, leaving it on the port hand, then run for Hospital Point Light, bearing about W by N $\frac{1}{4}$ N, until Derby Wharf light is in range with Fort Pickering light, when Salem harbor will be to the W S W of you, and Beverly harbor W by N $\frac{1}{4}$ N. Also, on Baker's Island a bell which strikes two quick blows each half minute. For better information, a lens panel has been placed in "Hospital Point" Light, which makes a more brilliant light in the line of the ships' channel from Baker's Island, then on either side, and serves to keep vessels from danger on either side.

Hospital Point; grey tower; fixed white light, visible 13 miles; on Hospital Point, north side of entrance to Salem and Beverly harbor.

Fort Pickering Light; red tower; fixed white light, visible 10 miles; on Winter Island, north side of entrance to Salem harbor. On entering Salem harbor from near Hospital Point, get Derby Wharf light in range with Fort Pickering light to clear the Haste Shoal; good anchorage half a mile S W by S from this light, with Derby Wharf light bearing W by S.

Derby Wharf Light; on the end of Derby Wharf, Salem upper harbor; red tower; fixed red light, visible 9 miles.

Marblehead Light, on Marblehead Neck, south side of entrance to Marblehead, and to Salem South Channel; white tower; fixed white light, visible 11 miles; good anchorage half a mile W by S from this light. To enter harbor, bring the light to bear N W, and run for it until within two miles of it, then bring it to bear W N W, and run for it, leaving Marblehead Rock (a high rocky islet with beacon at top) 150 yards on your port hand, and when it bears S W run N W $\frac{1}{4}$ N until the light bears S by W, then run S W $\frac{1}{4}$ W into the harbor, and anchor between the light and the town.

Cor. King and Canterbury Sts., entrance on Canterbury, St. John, N. B.

PIANOS—by the Best Makers only—E. PEILER, 23 Market Square.

Egg Rock Light; white tower; fixed red light, visible 12 miles; guide to Swampscot anchorage and to Broad Sound. Leave it $1\frac{1}{2}$ miles on the starboard hand on entering Broad Sound.

Minot's Ledge Light; latitude $42^{\circ} 16' 9''$ N; longitude $70^{\circ} 45' 34''$ W; entrance to Boston Bay; granite tower, natural color, 100 feet high; fixed white light, visible 17 miles. Davis' Ledge Buoy bears E by S; Boston light bears N W $\frac{1}{2}$ W, 7 miles. This course must be kept good, northerly, to pass Bell Boat, off the north side of the Hardings Ledge (about $4\frac{1}{2}$ miles from Minot's Ledge Light). A good mark to clear the Hardings Bell Boat, after passing Minot's light, is to keep Long Island Head light (fixed white) just open to the north of the Narrows light, which is a red light.

Boston Light; latitude $24^{\circ} 19' 39''$ N; longitude $70^{\circ} 53' 25''$ W; on Little Brewster Island, north side of entrance to main ship channel to Boston; white tower; white flash light, flashing once every half minute, visible 17 miles. Also, an air trumpet, giving blasts of 7 seconds, followed by interval of 43 seconds. From Cape Cod highlands the course for Boston Light is N W by W $\frac{1}{2}$ W, which well clears Minots Ledge and the Hardings; then, when well past Minots, bring Boston light to bear W by N $\frac{1}{2}$ N and run for it until within $\frac{1}{4}$ of a mile of it or until the Beacon light bears about W by N, then run W $\frac{1}{4}$ S until the Beacon light bears W N W, then run W by N leaving the Beacon light 100 yards on your starboard hand, then steer N W $\frac{1}{4}$ W (keeping the middle of the channel) for the Narrows between Galloups and Lovell's Islands, then about N W $\frac{3}{4}$ N for the bell buoy off Nix's Mate, which leave on port hand, then run W by N $\frac{1}{4}$ N for Fort Independence, leaving the lower middle buoy, red can, No. 6, a good berth on your starboard, and State Ledge buoy, red, Nun, No. 8 close aboard on your starboard; then run about N W $\frac{1}{4}$ N for the upper middle buoy, black, Nun, No. 9, which, leave on your port, then the course to Long Wharf or to good anchorage is about N W $\frac{1}{4}$ W. If making Boston ship channel from Cape Ann, get Thatcher's Island light to bear N N W from 2 to 3 miles, then steer S W $\frac{1}{4}$ W until Boston light bears W by N $\frac{1}{2}$ N. Then proceed as before given.

Narrows Light; brown house; fixed red light, on the right hand side of Narrows, in ship channel entrance to Boston harbor.

Long Island Light; on the N E end of Long Island and southern side of entrance to Boston inner harbor: white tower; fixed white light, visible 16 miles. In coming up ship channel, and after leaving Nix Mate buoy on the port hand, and Long Island Light bears W by S $\frac{1}{2}$ S, run W by N $\frac{1}{4}$ N for the south end of the Castle until the Castle North Wharf bears N W by W $\frac{1}{4}$ W, or abreast of the State Ledge Buoy (red, No. 8), then N W $\frac{1}{4}$ N to the Upper Middle Buoy (black, No. 9), which leave on port hand, then the course to Long Wharf is N W $\frac{1}{4}$ W. But in approaching Boston from Cape Ann, via Broad Sound, bring Long Island Light to bear S W by W, and run for it until Deer Island Point Beacon bears N W by N $\frac{1}{2}$ N, three-eighths of a mile distant, then W by N $\frac{1}{4}$ N up the harbor. Strangers should bear in mind that in the middle of Broad Sound there is but 8 feet of water at low tide; but by keeping on the southern side of the Sound, leaving the Graves Automatic Buoy half a mile on the port hand and the Devil's Limb Buoy (black can No. 1) $\frac{1}{2}$ mile on port hand, and running straight to Ram's Head Buoy (black can buoy No. 5) about W S W, passing Aldrich's Ledge Buoy (black can No. 3 $\frac{1}{2}$ mile on port), then leaving Ram's Head Buoy 50 yards distant on port, and run about W $\frac{1}{4}$ S to clear Deer Island Point Beacon, you can carry 12 feet safely. From the Beacon you will steer W $\frac{3}{4}$ N for lower middle buoy, then W by N $\frac{1}{4}$ N for State Ledge buoy, when proceed as before given.

S. HAYWARD & Co., Hardware of all kinds,

Cor.

PIANOS—satisfaction always guaranteed—E. PEILER.

Always in Perfect Condition.
IN QUART OR PINT BOTTLES.



THOS. FURLONG,
 WINE MERCHANT,
Corner Water and Princess Streets.
BRANCH OFFICES.

Cor. Charlotte St. and Country Market, Saint John, N. B.

161 Devonshire St., and 22 Arch St., Boston, Mass.

Cor. King and Canterbury Sts., entrance on Canterbury, St. John, N. B.

PIANOS—all specially selected—**E. PEILER, 23 Market Square.**

PARKS' **COTTON MANUFACTURES!**

Awarded the **only Medal** given at the **CENTENNIAL EXHIBITION** for **Canadian Yarns**, and **Gold Medal** for **Cotton Goods** at the **DOMINION EXHIBITION** at Montreal, and **First Prize** at **TORONTO, HAMILTON** and **LONDON EXHIBITIONS** of 1880 and 1881, and **First Prize** and **Medals** at **TORONTO, MONTREAL**, and **KINGSTON EXHIBITIONS** of 1882.

COTTON YARNS,

Nos. 5° to 10°.

White, Blue, Orange, Green, and Red, made of good American Cotton, with great care, correctly numbered and Warranted Full Length and Weight.

Cotton Carpet Warp,

Made of No. 9° Yarn Twisted.

White, Red, Green, Blue, Brown, and Orange. Each **5 pound bundle** contains **9,000 yards** in length, and will make a length of **Carpet** in proportion to the number of ends in width.

Ball Knitting Cotton,

In all Numbers and Colors, put up in 2 oz. Balls, 2 lbs. in a box, made from the finest long **Staple Cotton**, especially selected for the purpose. This **Cotton** is very carefully spun, and will be found to be evenly made and correctly numbered. Particular attention is taken to have the **Dyeing** and **Bleaching** perfectly done. Full Weight in every Ball.

Cotton Hosiery Yarns,

Suitable for **Manufacturers of Hosiery**, better than any other made, and so acknowledged by all who have used them. These Goods are supplied to all the first-class **Manufacturers** in the Dominion.

S. HAYWARD & Co., Wholesale Hardware and Carriage Stock,

PIANOS—Manufacturer's guaranty with each—E. PEILER.

PAKKS' COTTON MANUFACTURES!

FANCY WOVE SHIRTINGS!

In a great variety of first-class Patterns, all fast Colors, warranted to give better satisfaction to the Wearer than any other make in the Market, and suitable for all seasons of the year.

FANCY CHECKS AND GALATEA STRIPES!

In the latest and most popular Styles and Colors; all neat and choice patterns, suitable for Ladies' and Children's wear.

Cottonades!

In Plain, Mixed, and Fancy Patterns, all of Double and Twist Warp, more durable than any imported goods of a similar kind.

BED TICKINGS!

OF VARIOUS QUALITIES.

Our Goods are sold by us to the Wholesale Trade only, from whom Country Merchants can always obtain them by asking especially for them.

WM. PARKS & SON,
New Brunswick Cotton Mills,
SAINT JOHN, N. B.

Cor. King and Canterbury Sts., entrance on Canterbury, St. John, N. B.

**RANNEY'S INSURANCE ROOMS—Marine and Fire Insurance,
76 Prince William Street, Saint John, N. B.**

40 JANUARY begins on Tuesday. 1884.

	d.	h.	m.	D.	♀ Souths	♂ Souths	2 Souths
☾ First Quarter,	5	5	11 A.		h. m.	h. m.	h. m.
☾ Full Moon,	12	11	3 M.	3	1 55 A.	2 50 M.	1 27 M.
☾ Last Quarter,	20	0	59 M.	10	2 2	2 17	0 56
● New Moon,	28	0	37 M.	17	2 8	2 42	0 25
				24	2 14	1 5	11 49 A.

☾ Perigee, 9d. 1h. A. | ☾ Apogee, 21d. 7h. M.

Day	M	Dy	W	SUN.				MOON.				Place
				Rises.	Sets.	Declin.	Slow of Clk	Sets.	Souths.	Declin.		
				h. m.	h. m.	° /	m. s.	h. m.	h. m.	° /		
1	Tue.	7	45	4 23	s 23 1	3 44	7 58 A	2 38	s 10 31			
2	Wd.	7	45	4 23	22 56	4 12	9 4	3 26	6 28			
3	Th.	7	45	4 24	22 50	4 40	10 11	4 15	s 2 1			
4	Fri.	7	44	4 26	22 45	5 7	11 19	5 5	N 2 37			
5	Sat.	7	44	4 27	22 38	5 34	Morn	5 56	7 11			
6	Sun.	7	44	4 28	22 31	6 1	0 28	6 48	11 24			
7	Mo.	7	44	4 29	22 24	6 27	1 39	7 44	14 58			
8	Tue.	7	44	4 30	22 15	6 53	2 50	8 41	17 35			
9	Wd.	7	43	4 31	22 7	7 18	3 58	9 40	19 0			
10	Th.	7	43	4 32	21 58	7 42	5 2	10 40	19 3			
11	Fri.	7	43	4 33	21 49	8 6	6 0	11 39	17 45			
12	Sat.	7	42	4 34	21 40	8 30	Rises.	12 35	15 17			
13	Sun.	7	42	4 35	21 30	8 52	6 35 A	13 28	11 57			
14	Mo.	7	42	4 36	21 19	9 14	7 43	14 19	8 2			
15	Tue.	7	41	4 38	21 8	9 36	8 48	15 7	N 3 49			
16	Wd.	7	41	4 39	20 57	9 57	9 48	15 51	s 0 26			
17	Th.	7	40	4 40	20 45	10 17	10 51	16 37	4 34			
18	Fri.	7	40	4 41	20 33	10 36	11 50	17 20	8 25			
19	Sat.	7	39	4 43	20 21	10 55	Morn	18 4	11 50			
20	Sun.	7	38	4 44	20 8	11 13	0 50	18 48	14 44			
21	Mo.	7	38	4 45	19 55	11 30	1 47	19 34	16 59			
22	Tue.	7	37	4 47	19 42	11 47	2 43	20 23	18 29			
23	Wd.	7	36	4 48	19 28	12 3	3 41	21 11	19 6			
24	Th.	7	35	4 49	19 14	12 18	4 33	22 1	18 46			
25	Fri.	7	34	4 51	18 59	12 32	5 22	22 52	17 16			
26	Sat.	7	33	4 53	18 44	12 45	6 7	23 42	15 8			
27	Sun.	7	32	4 54	18 29	12 58	Sets.			
28	Mo.	7	31	4 55	18 13	13 10	5 47 A	0 33	11 58			
29	Tue.	7	30	4 57	17 57	13 21	6 54	1 23	8 4			
30	Wd.	7	29	4 58	17 41	13 31	8 3	2 13	s 3 41			
31	Th.	7	28	5 0	17 24	13 40	9 11	3 3	N 0 58			

During this month the day lengthens 54 minutes—17 in the morning and 37 the afternoon.

MANCHESTER, ROBERTSON & ALLISON'S
*Immense Stock of Staple and Fancy Dry Goods contains
 everything necessary for the Town or Country Trade.*

Canadian Cottons, Flannels, Shirts, Drawers, &c., are bought direct from
 the Mills, and sold at small profits.

PARKS' WARPS always in Stock, and sold at Mill Prices.

S. HAYWARD CO., Wholesale Hardware and Carriage Stock,

18

Day of Month.

1
2
3
4
5
6
7
8
9
10
11
12
13
14
15
16
17
18
19
20
21
22
23
24
25
26
27
28
29
30
31

V.
part

In t

Cor.

**H. R. RANNEY, Saint John, N. B., Adjuster of Marine Losses,
76 Prince William Street.**

1884.

JANUARY has Thirty-one Days.

41

Day of Month.	CARRIAGE BUILDERS' Oval, Half-Oval, and Half-Round IRON, SPRINGS AND AXLES, <i>Sleigh-Shoe, Carriage & Tire Bolts, &c.</i> At I. & F. BURPEE & CO'S.	HIGH WATER, Mean Time, at			
		Saint John, N. B.		Charlottet'n, P. E. I.	
		Morning	Afternoon	Morning	Afternoon
		h. m.	h. m.	h. m.	h. m.
1	Circumcision—New Year's Day	1 9	1 34	0 33	0 58
2	10h. A. ☺ in Perigee	1 59	2 23	1 23	1 47
3	Russians capture Sofia 1878	2 47	3 11	2 11	2 35
4	Archbishop Usher born 1580	3 36	4 1	3 0	3 25
5	4th. 7h. A. ☿ at Gr. Elong 19° 15' E	4 26	4 51	3 50	4 15
F	Epiphany Neap	5 17	5 43	4 41	5 7
7	Bishop of Ely died 1854 [tides	6 9	6 37	5 33	6 1
8	9th. 3h. M. ♀ ☿ ☾ ♀ 1° 0' N	7 5	7 33	6 29	6 57
9	Victor Emanuel died 1878	8 2	8 31	7 26	7 55
10	11th. Earthquake at Martinique 1839	9 1	9 31	8 25	8 55
11	7h. M. ☿ stationary	10 1	10 31	9 25	9 55
12	13th. 4h. M. ♀ ☿ ☾ ♀ 5° 41' N	11 0	11 28	10 24	10 52
F	1st Sunday after Epiphany Spring	11 56	11 20	11 47
14	3h. A. ☿ ☿ ☾ ☿ 9° 18' N. [tides	0 23	0 49	0 13
15	British Museum opened 1759	1 15	1 40	0 39	1 4
16	Battle of Corunna 1809	2 4	2 28	1 28	1 52
17	18th. Wm. proc. Emp. Germany 1871	2 50	3 12	2 14	2 36
18	St Prisca Old Twelfth Day	3 35	3 58	2 59	3 22
19	11h. A. ♀ ☿ ☺	4 20	4 41	3 44	4 5
F	2nd Sunday after Epiphany	5 3	5 25	4 27	4 49
21	20th. 4h. A. ☿ Inf. ☿ ☺ Neap	5 47	6 9	5 11	5 33
22	23rd. 4h. A. ☿ Gr. Hel. Lat. N [tides	6 32	6 55	5 56	6 19
23	Wm. Pitt died 1806	7 19	7 44	6 43	7 8
24	Ch. Fox born 1749	8 8	8 32	7 32	7 56
25	Conversion of St. Paul	8 57	9 22	8 21	8 46
26	11h. A. ☿ ☿ ☾ ☿ 1° 35' S	9 47	10 13	9 11	9 37
F	3rd Sunday after Epiphany	10 38	11 3	10 2	10 27
28	Henry VIII. died 1547	11 28	11 54	10 52	11 18
29	Surrender of Paris 1871 Spring	0 19	11 43
30	King Charles I. beheaded 1649 [tides	0 44	1 9	0 8	0 33
31		1 34	1 59	0 58	1 23

Venus is an evening Star. Mars is a morning Star. Jupiter shines during the greater part of the night, being in opposition to the Sun on the 19th.

OUR ONE PRICE SYSTEM

In the WHOLESALE WAREHOUSE and RETAIL WAREHOUSE,

HAS MADE US POPULAR WITH ALL PURCHASERS OF

DRY GOODS.

MANCHESTER, ROBERTSON & ALLISON.

Cor. King and Canterbury Sts., entrance on Canterbury, St. John, N. B.

Protests noted and extended, by **H. R. RANNEY,**
76 Prince William Street, Saint John, N. B.

42

FEBRUARY begins on Friday.

1884.

	d.	h.	m.	D.	♀ Souths	♂ Souths	☾ Souths
☾ First Quarter,.....	4	1	33	M.	h. m.	h. m.	h. m.
☾ Full Moon,.....	11	0	24	M.	3 2 20 A.	0 10 M.	11 2 A.
☾ Last Quarter,.....	18	10	38	A.	10 2 24	11 26 A.	10 33
☾ New Moon,.....	26	2	1	A.	17 2 26	10 48	10 2
					24 2 30	10 13	9 33

☾ Perigee, 4d. 5h. A. | ☾ Apogee, 18d. 4h. M.

Day	M.	Dy	W	SUN.				MOON.				Place
				Rises.	Sets.	Declin.	Slw of Clk.	Sets.	Souths.	Declin.	Place	
				h. m.	h. m.	°	m. s.	h. m.	h. m.	°		
1	Fri.	7	26	5 2	5 2	17 7	13 48	10 21 A	3 54	N 5 57		
2	Sat.	7	25	5 3	5 3	16 50	13 56	11 30	4 45	N 9 57		
3	Sun.	7	23	5 5	5 5	16 33	14 3	Morn.	5 39	13 42		
4	Mo.	7	22	5 6	5 6	16 15	14 9	0 39	6 35	16 37		
5	Tue.	7	20	5 8	5 8	15 57	14 14	1 48	7 32	18 26		
6	Wd.	7	19	5 10	5 10	15 38	14 18	2 52	8 30	19 1		
7	Th.	7	18	5 11	5 11	15 20	14 21	3 51	9 26	18 20		
8	Fri.	7	17	5 12	5 12	15 1	14 24	4 42	10 23	16 47		
9	Sat.	7	15	5 14	5 14	14 42	14 26	5 30	11 17	13 34		
10	Sun.	7	14	5 15	5 15	14 22	14 27	6 9	12 7	9 59		
11	Mo.	7	12	5 17	5 17	14 3	14 27	Rises.	12 57	5 55		
12	Tue.	7	10	5 19	5 19	13 43	14 27	7 29 A	13 44	N 1 40		
13	Wd.	7	9	5 20	5 20	13 23	14 26	8 33	14 28	S 2 33		
14	Th.	7	8	5 21	5 21	13 3	14 24	9 36	15 13	6 30		
15	Fri.	7	6	5 22	5 22	12 42	14 21	10 35	15 57	10 12		
16	Sat.	7	5	5 24	5 24	12 22	14 18	11 34	16 42	13 21		
17	Sun.	7	3	5 25	5 25	12 1	14 14	Morn.	17 27	15 53		
18	Mo.	7	2	5 26	5 26	11 40	14 9	0 31	18 13	17 43		
19	Tue.	7	0	5 28	5 28	11 18	14 3	1 27	19 2	18 43		
20	Wd.	6	59	5 29	5 29	10 57	13 57	2 21	19 50	18 51		
21	Th.	6	57	5 31	5 31	10 35	13 50	3 12	20 40	18 0		
22	Fri.	6	56	5 32	5 32	10 13	13 43	3 58	21 31	16 11		
23	Sat.	6	54	5 33	5 33	9 51	13 35	4 41	22 21	13 27		
24	Sun.	6	53	5 34	5 34	9 29	13 26	5 20	23 22	9 51		
25	Mo.	6	51	5 36	5 36	9 7	13 17	Sets.		
26	Tue.	6	49	5 37	5 37	8 45	13 7	5 44 A	0 3	5 39		
27	Wd.	6	47	5 39	5 39	8 22	12 57	6 56	0 55	S 1 1		
28	Th.	6	45	5 41	5 41	8 0	12 46	8 7	1 47	N 3 45		
29	Fri.	6	43	5 42	5 42	7 37	12 35	9 18	2 40	N 8 20		

During this month the day lengthens 1 hour 23 minutes—43 minutes in the morning and 40 in the afternoon.

THE WHITE DRESS SHIRTS

Manufactured by the NEW BRUNSWICK MANUFACTURING CO.

ARE NOW FOR SALE BY THE LEADING DRY GOODS AND CLOTHING MERCHANTS
IN NEW BRUNSWICK AND NOVA SCOTIA.

MANCHESTER, ROBERTSON & ALLISON,

Wholesale Selling Agents for New Brunswick.

S. HAYWARD & CO., Hardware and Carriage Makers' Supplies of all kinds,

Mar

1884.

Day of Month.
Bo
Sp

1 7h
2 Pu
F 4th
4 Te
5 9h
6 Ba
7 10h
8 9th
9 10h
F Sep
11 Car
12 La
13 14h
14 Va
15 Fre
16 4h.
F Sex
18 Lu
19 Dr
20 Jos
21 Car
22 Geo
23 24h
F Qu
25 Sir
26 Na
27 Ash
28 Tic
29 11h
Venu
Jupiter

CA

L

Ma

Cor. K

H. R. RANNEY is the Agent for
Marine Insurance Companies representing \$5,000,000 and upwards.

1884. FEBRUARY has Twenty-nine Days. 48

Day of Month.	SHIP BUILDERS' Bolt & Rigging Iron, Y. Metal, OAKUM, TAR, PITCH AND ROSIN, Spikes, Clinch Rings, Chain Cable, etc. At I. & F. BURPEE & CO'S.	HIGH WATER, Mean Time, at			
		Saint John, N. B.		Charlottet'n, P. E. I.	
		Morning	Afternoon	Morning	Afternoon
		h. m.	h. m.	h. m.	h. m.
1 7h. M. ♂♂ ☺		2 24	2 49	1 48	2 13
2 Purification of V. M.		3 15	3 40	2 39	3 4
F 4th Sunday after Epiphany		4 6	4 33	3 30	3 57
4 Telegraphs assumed by Eng. Gov. 1870		5 0	5 28	4 24	4 52
5 9h. M. ♀♂ ☺ ♀ 1° 18' N Neap		5 56	6 26	5 20	5 50
6 Battle of San Domingo 1806 [tides		6 53	7 22	6 17	6 46
7 10h. M. ♀ ☺		7 51	8 19	7 15	7 43
8 9th. 9h. M. ♀♂ ☺ ♀ 5° 45' N		8 47	9 16	8 11	8 40
9 10th, Queen Victoria married 1840		9 44	10 11	9 8	9 35
F Septuagesima Sunday.		10 38	11 3	10 2	10 27
11 Canada ceded to England 1763.		11 28	11 53	10 52	11 17
12 Lady Jane Grey beh'ed 1554 Spring		0 18	11 42
13 14th. 1h. M. ♀ at Gr. Elong 26° 12' W		0 42	1 5	0 6	0 29
14 Valentine Day [tides		1 27	1 49	0 51	1 13
15 French enter Naples 1806		2 12	2 34	1 36	1 58
16 4h. M. ♀ in ☺		2 56	3 18	2 20	2 42
F Sexagesima Sunday		3 41	4 3	3 5	3 27
18 Luther died 1546		4 26	4 48	3 50	4 12
19 Dr. Ryerson died 1882 Neap		5 11	5 34	4 35	4 58
20 Jos. Hume died 1855 [tides		5 58	6 23	5 22	5 47
21 Cardinal Newman born 1801		6 47	7 11	6 11	6 35
22 Geo. Washington born 1732		7 36	8 1	7 0	7 25
23 24th, St. Matthias		8 26	8 52	7 50	8 16
F Quinquagesima Sunday		9 17	9 42	8 41	9 6
25 Sir Chris. Wren died 1723		10 7	10 43	9 31	10 7
26 Napoleon embarked from Elba 1815		11 8	11 24	10 32	10 48
27 Ash Wednesday Spring		11 50	11 14	11 40
28 Tichborne trial ended 1874 [tides		0 1°	0 42	0 6
29 11h. M. ♀♂ ☺ ♀ 0° 32' S		1 8	1 34	0 32	0 58

Venus is an evening Star. By the end of the month, Mars is also seen in the evening.
 Jupiter is still seen during the greater part of the night.

CARPETS, FLOOR OIL CLOTHS,
Linoleums, Curtains, Mats, Rugs,
CORNICES, &C.
Manchester, Robertson & Allison.

Cor. King and Canterbury Sts., entrance on Canterbury, St. John, N. B.

H. R. RANNEY is the Agent for
The Guardian Fire and Life Insurance Co. of London, - Capital £2,000,000.

44		MARCH begins on Saturday.						1884.		
		d. h. m.			D. ♀ Souths		♂ Souths		☾ Souths	
☾	First Quarter,	4	9	9 M.	3	2 33 A.	9	36 A.	8	59 A.
☾	Full Moon,	11	3	16 A.	10	2 36	9	6	8	30
☾	Last Quarter,	19	6	39 A.	17	2 40	8	39	8	2
☾	New Moon,	27	1	24 M.	24	2 43	8	14	7	35
☾ Perigee 1d. 2h. M. ☾ Apogee 17d. 1h. M. ☾ Perigee 28d. 9h. A.										
Day	M	SUN.				MOON.				Place
		Rises.	Sets.	Declin.	Slw of Olk.	Sets.	Souths.	Declin.		
		h. m.	h. m.	° ' "	m. s.	h. m.	h. m.	° ' "		
1	Sat.	6 42	5 43	s 7 14	12 22	10 30 A	3 34	N 12 32		☾
2	Sun.	6 40	5 44	6 51	12 10	11 39	4 30	15 37		☾
3	Mo.	6 39	5 45	6 28	11 57	Morn.	5 27	17 48		☾
4	Tue.	6 37	5 46	6 5	11 44	0 45	6 25	18 46		☾
5	Wd.	6 35	5 48	5 42	11 30	1 46	7 22	18 30		☾
6	Th.	6 33	5 49	5 19	11 15	2 40	8 17	17 3		☾
7	Fri.	6 31	5 51	4 56	11 0	3 26	9 10	14 35		☾
8	Sat.	6 29	5 53	4 32	10 45	4 7	10 1	11 20		☾
9	Sun.	6 27	5 54	4 8	10 30	4 43	10 50	7 33		☾
10	Mo.	6 25	5 55	3 45	10 14	5 16	11 36	N 3 27		☾
11	Tue.	6 24	5 56	3 21	9 58	Rises.	12 22	S 0 45		☾
12	Wd.	6 22	5 57	2 58	9 41	7 22 A	13 7	4 48		☾
13	Th.	6 20	5 59	2 34	9 24	8 22	13 51	8 37		☾
14	Fri.	6 18	6 0	2 10	9 7	9 22	14 36	11 59		☾
15	Sat.	6 16	6 2	1 57	8 50	10 20	15 21	14 47		☾
16	Sun.	6 14	6 3	1 23	8 33	11 17	16 7	16 54		☾
17	Mo.	6 12	6 4	0 59	8 15	Morn.	16 54	18 14		☾
18	Tue.	6 10	6 6	0 36	7 57	0 11	17 42	18 44		☾
19	Wd.	6 8	6 7	S 0 12	7 39	1 3	18 31	18 19		☾
20	Th.	6 6	6 9	N 0 12	7 21	1 50	19 20	16 59		☾
21	Fri.	6 4	6 10	0 35	7 3	2 33	20 9	14 44		☾
22	Sat.	6 2	6 12	0 59	6 45	3 13	20 59	11 37		☾
23	Sun.	6 0	6 13	1 23	6 27	3 50	21 50	7 45		☾
24	Mo.	5 58	6 14	1 46	6 8	4 25	22 41	S 3 19		☾
25	Tue.	5 57	6 15	2 10	5 50	4 59	23 33	N 1 27		☾
26	Wd.	5 55	6 16	2 33	5 32	Sets.		☾
27	Th.	5 53	6 17	2 57	5 13	6 56 A	0 26	6 13		☾
28	Fri.	5 51	6 19	3 20	4 55	8 14	1 23	10 39		☾
29	Sat.	5 49	6 20	3 43	4 37	9 24	2 20	14 21		☾
30	Sun.	5 47	6 21	4 7	4 19	10 34	3 19	17 2		☾
31	Mo.	5 46	6 22	4 30	4 0	11 39	4 18	N 18 28		☾

The day lengthens in this month 1 hour 35 minutes—54 minutes in the morning and 39 in the afternoon.

FAMILY MOURNING,

—IN—

DRESS MATERIALS, MILLINERY, HOSIERY, GLOVES, ETC.,
MANCHESTER, ROBERTSON & ALLISON,

27 and 29 King Street, Saint John.

S. HAYWARD & CO., Hardware of all kinds, Carriage Stock, etc.,

1884.	
Day of Month.	Hea
1 St. I.	Tap
2 1st S.	
3 3h. N	
4 1st N	
5 Cove	
6 Arte	
7 9h. I	
8 Will	
9 2nd	
10 Ben.	
11 Chas	
12 13th.	
13 3h. M	
14 King	
15 16th.	
16 3rd S	
17 St. P	
18 Prin	
19 Uncl	
20 1h. M	
21 Deam	
22 Gern	
23 4th S	
24 Quee	
25 Annu	
26 10h.	
27 Trear	
28 War	
29 John	
30 5th S	
31 1h. M	
Venus the night	

COT
Drillin
AN
MAN
Cor. King

**HULLS insured on time—low rates and LIBERAL CONDITIONS,
at RANNEY'S INSURANCE ROOMS, St. John, N. B.**

48

APRIL begins on Tuesday.

1884.

	d.	h.	m.	D.	♀ Souths	♂ Souths	☾ Souths
☉ First Quarter,	2	4	53 A.		h. m.	h. m.	h. m.
☾ Full Moon,	10	7	20 M.	3	2 50 A.	7 42 A.	6 57 A.
☾ Last Quarter,	18	11	31 M.	10	2 54	7 22	6 30
☾ New Moon,	25	10	34 M.	17	2 59	7 3	6 6
				24	3 4	6 45	5 41

☾ Apogee, 13d. 3h. A. | ☾ Perigee, 26d. 5h. M.

Day	M	Dy	W	SUN.				MOON.				Place
				Rises.	Sets.	Declin.	Slow-Fast.	Sets.	Souths.	Declin.		
				h. m.	h. m.	°	m. s.	h. m.	h. m.	°		
1	Tue.	5	44	6 23	N 4 53	3 42 s	Morn.	5 16	N 18 36			II
2	Wd.	5	42	6 25	5 16	3 24	0 35	6 13	17 29			3
3	Th.	5	40	6 26	5 39	3 6	1 25	7 8	15 19			4
4	Fri.	5	39	6 27	6 2	2 49	2 8	7 58	12 20			5
5	Sat.	5	37	6 28	6 25	2 31	2 49	8 47	8 44			6
6	Sun.	5	35	6 29	6 47	2 14	3 18	9 34	4 47			7
7	Mo.	5	33	6 31	7 10	1 57	3 49	10 19	N 0 41			8
8	Tue.	5	32	6 32	7 32	1 40	4 17	11 5	s 3 24			9
9	Wd.	5	30	6 33	7 54	1 23	4 47	11 47	7 16			10
10	Th.	5	28	6 34	8 16	1 7	Rises.	12 32	10 47			11
11	Fri.	5	26	6 36	8 38	0 51	8 11 A	13 17	13 47			12
12	Sat.	5	24	6 37	9 0	0 35	9 9	14 2	16 9			13
13	Sun.	5	22	6 39	9 22	0 20	10 3	14 49	17 48			14
14	Mo.	5	20	6 40	9 43	0 4 s	10 55	15 36	18 37			15
15	Tue.	5	19	6 41	10 5	0 10 F	11 43	16 24	18 33			16
16	Wd.	5	17	6 42	10 26	0 25	Morn.	17 12	17 35			17
17	Th.	5	16	6 43	10 47	0 39	0 28	18 1	15 44			18
18	Fri.	5	14	6 44	11 28	0 52	1 9	18 49	13 3			19
19	Sat.	5	13	6 45	11 28	1 5	1 46	19 38	9 37			20
20	Sun.	5	11	6 46	11 49	1 17	2 21	20 28	5 31			21
21	Mo.	5	9	6 48	12 9	1 29	2 50	21 18	s 1 0			22
22	Tue.	5	7	6 49	12 29	1 42	3 27	22 11	N 3 56			23
23	Wd.	5	6	6 50	12 49	1 53	4 11	23 6	8 25			24
24	Th.	5	4	6 52	13 9	2 4	Sets.			25
25	Fri.	5	3	6 53	13 28	2 15	6 59 A	0 3	12 35			26
26	Sat.	5	1	6 54	13 48	2 25	8 13	1 3	15 53			27
27	Sun.	5	0	6 55	14 7	2 34	9 21	2 3	17 59			28
28	Mo.	4	58	6 57	14 25	2 43	10 25	3 4	18 42			29
29	Tue.	4	56	6 58	14 44	2 51	11 19	4 4	18 3			30
30	Wd.	4	55	6 59	15 2	2 59 F	Morn.	5 2	N 16 11			

In this month the day lengthens 1 hour 25 minutes—49 minutes in the morning and 36 in the afternoon.

IF YOU WANT A GOOD FITTING SHIRT

Made to your own Order and Measurement, call at
MANCHESTER, ROBERTSON & ALLISON'S,
29 King Street. Saint John.

S. HAYWARD & CO., Carriage Stock and Hardware,

Day of Month.

1
2
3
4
5
6
7
8
9
10
11
12
13
14
15
16
17
18
19
20
21
22
23
24
25
26
27
28
29
30

Ve.

WA

M

Ladies

UM

MANG

Cor.

**Prompt and Liberal Settlements, at RANNEY'S INSURANCE ROOMS,
Saint John, N. B.**

1884.

APRIL has Thirty Days.

47

Day of Month.	SPEAR & JACKSON'S, WARRANTED Railway and Carriage Spring, Sleigh Shoe, Tire and Tee-Calk Steel. Rd. Machinery Steel for Shafts & Spindles, At I. & F. BURPEE & CO'S.	HIGH WATER, Mean Time, at			
		Saint John, N. B.		Charlottet'n, P. E. I.	
		Morning	Afternoon	Morning	Afternoon
		h. m.	h. m.	h. m.	h. m.
1	All Fool's Day	3 39	4 8	3 3	3 32
2	Richard Cobden died 1865	4 37	5 6	4 1	4 30
3	3h. A. ♀ ♂ ☾ 24° 0' N Neap	5 34	6 2	4 58	5 26
4	Noon ♂ ☾ ☾ ♂ 8° 10' N [tides]	6 29	6 54	5 53	6 18
5	6h. A. ♀ in ☾	7 19	7 44	6 43	7 8
E	Palm Sunday	8 8	8 32	7 32	7 56
7	Prince Leopold born 1853	8 55	9 18	8 19	8 42
8	1st Theatre play bill issued 1663	9 40	10 3	9 4	9 27
9	Edward IV. of England died 1483	10 26	10 47	9 50	11 11
10	8h. M. ♀ in Perihelion	11 8	11 30	10 32	10 54
11	Good Friday Spring	11 53	11 17	11 39
12	Handel died 1759 [tides]	0 15	0 38	0 2
E	Easter Sunday	1 0	1 23	0 24	0 47
14	9h. A. ♀ ☐ ☺	1 46	2 10	1 10	1 34
15	Mutiny at Spithead 1797	2 33	2 57	1 57	2 21
16	Shakespeare born 1564	3 21	3 45	1 45	3 9
17	Benj. Franklin died 1790	4 9	4 33	3 33	3 57
18	Quebec seat of Government 1856	4 57	5 22	4 21	4 46
19	St. Alphege Neap	5 46	6 10	5 10	5 34
E	Low Sunday [tides]	6 34	6 59	5 58	6 23
21	20th, 3h. A. ♀ Gr. Hel. Lat. N	7 24	7 49	6 48	7 13
22	Beaconsfield Gov. resigned 1880	8 14	8 39	7 38	8 3
23	St. George Death of Wordsworth '50	9 5	9 32	8 29	8 56
24	25th, New Orleans captured 1862	9 59	10 27	9 23	9 51
25	St. Mark 3h. M. ♀ Gr. Hel. Lat N.	10 56	11 24	10 20	10 48
26	7h. A. ♀ ♂ ☾ ♀ 5° 46' N Spring	11 54	11 18	11 48
E	2nd Sunday after Easter [tides]	0 24	0 54	0 18
28	Mutiny of the "Bounty" 1789	1 24	1 54	0 48	1 18
29	28th, 4h. A. ♀ ♂ ☾ ♀ 5° 46' N	2 25	2 55	1 49	2 19
30	29th, Peace of Aix-la-Chapelle 1748	3 25	3 54	2 49	3 18

Venus, Mars and Jupiter are all evening Stars.

**Gentlemen's Double Texture Tweed Rubber
WATERPROOF COATS and ULSTERS,
MEN'S AND BOYS' RUBBER WATERPROOF COATS,
Ladies' RUBBER GOSSAMER WATERPROOF CLOAKS at very low prices,
UMBRELLAS, for LADIES, GENTLEMEN and CHILDREN, in all qualities,
from the lowest to the best.**

**MANCHESTER, ROBERTSON & ALLISON, 27 and 29 King Street, St. John.
Cor. King and Canterbury Sts., entrance on Canterbury, St. John, N. B.**

**RANNEY'S INSURANCE ROOMS—Marine and Fire Insurance,
76 Prince of Wales Street, Saint John, N. B.**

48

MAY begins on Thursday.

1884.

	d.	h.	m.	D.	♀ Souths	♂ Souths	☾ Souths
☾ First Quarter,	2	3	44 M.		h. m.	h. m.	h. m.
☾ Full Moon,	9	11	44 A.	3	3 8 A.	6 24 A.	5 10 A.
☾ Last Quarter,	18	0	30 M.	10	3 9	6 8	4 46
☾ New Moon,	24	6	12 A.	17	3 9	5 52	4 23
☾ First Quarter,	31	0	32 A.	24	3 5	5 38	4 0
☾ Apogee, 10d. 8h. A.				☾ Perigee, 24d. 3h. A.			

Day	W	D'y	SUN.				MOON.				Place
			Rises.	Sets.	Declin.	Fast of Olk	Sets.	Souths.	Declin.		
			h. m.	h. m.	° ' "	m. s.	h. m.	h. m.	° ' "		
1	Th.	4 53	7 1	15 20	3 6	0 7 M	5 54	N 13 23	☾		
2	Fri.	4 51	7 3	15 38	3 13	0 45	6 45	9 55	☾		
3	Sat.	4 49	7 4	15 56	3 20	1 21	7 32	6 3	☾		
4	Sun.	4 48	7 5	16 13	3 25	1 52	8 17	N 1 59	☾		
5	Mo.	4 47	7 6	16 30	3 30	2 21	9 2	S 2 6	☾		
6	Tue.	4 46	7 7	16 46	3 35	2 50	9 46	6 1	☾		
7	Wd.	4 45	7 8	17 3	3 39	3 18	10 30	9 40	☾		
8	Th.	4 44	7 9	17 19	3 43	3 47	11 14	12 51	☾		
9	Fri.	4 42	7 11	17 35	3 46	Rises.	11 59	15 27	☾		
10	Sat.	4 41	7 12	17 51	3 48	7 58 A	12 46	17 22	☾		
11	Sun.	4 39	7 13	18 6	3 50	8 51	13 33	18 29	☾		
12	Mo.	4 38	7 14	18 21	3 51	9 41	14 20	18 44	☾		
13	Tue.	4 37	7 15	18 36	3 52	10 26	15 8	18 5	☾		
14	Wd.	4 36	7 16	18 50	3 52	11 8	15 56	16 35	☾		
15	Th.	4 35	7 17	19 4	3 51	11 46	16 44	14 13	☾		
16	Fri.	4 34	7 18	19 18	3 50	Morn.	17 32	11 7	☾		
17	Sat.		7 20	19 31	3 48	0 15	18 20	7 22	☾		
18	Sun.		7 21	19 44	3 46	0 53	19 8	S 3 8	☾		
19	Mo.	4 30	7 23	19 57	3 43	1 25	19 58	N 1 25	☾		
20	Tue.	4 29	7 24	20 10	3 40	1 57	20 49	6 3	☾		
21	Wd.	4 28	7 25	20 22	3 36	2 49	21 44	10 28	☾		
22	Th.	4 27	7 26	20 33	3 32	3 6	22 43	14 16	☾		
23	Fri.	4 26	7 27	20 44	3 26	3 48	23 44	17 4	☾		
24	Sat.	4 25	7 28	20 56	3 21	Sets.	☾		
25	Sun.	4 24	7 29	21 6	3 15	8 6 A	0 45	18 34	☾		
26	Mo.	4 24	7 30	21 17	3 8	9 7	1 48	18 37	☾		
27	Tue.	4 23	7 31	21 27	3 1	9 59	2 49	17 16	☾		
28	Wd.	4 22	7 32	21 36	2 55	10 44	3 45	14 46	☾		
29	Th.	4 22	7 33	21 45	2 46	11 21	4 38	11 27	☾		
30	Fri.	4 21	7 34	21 54	2 38	11 54	5 28	7 36	☾		
31	Sat.	4 21	7 34	22 2	2 29	Morn.	6 16	N 3 29	☾		

The day lengthens in this month 1 hour 5 minutes—32 minutes in the morning and 33 in the afternoon.

RETAIL MILLINERY.

Some of the Best Milliners in St. John are employed by

MANCHESTER, ROBERTSON & ALLISON,

and their Work is always up to the Fashions.

Carriage Makers' Supplies of all kinds at S. HAYWARD & CO'S.,

1884.

MAY has Thirty-one Days.

49

Day of Month.	I. & F. BURPEE & CO., IRON MERCHANTS, DOCK STREET, ST JOHN, N. B.	HIGH WATER, Mean Time, at			
		Saint John, N. B.		Charlottet'n, P. E. I.	
		Morning	Afternoon	Morning	Afternoon
		h. m.	h. m.	h. m.	h. m.
1	St. Philp and St. James.	4 23	4 49	3 47	4 13
2	10h. M. ♂♂ ☾. ♂ 7° 9' N.	5 15	5 41	4 39	5 5
3	1st. Qu'n procl'd Emp. of India '76. Neap	6 6	6 30	5 30	5 54
E	3rd Sunday after Easter. [tides	6 53	7 16	6 17	6 40
5	4th. Death of Dr. Livingstone, 1873.	7 38	8 0	7 2	7 24
6	6th. 1h. M. ♂ ☐ ☉.	8 23	8 45	7 47	8 9
7	6th. Cavendish & Burke murdered, '82	9 7	9 29	8 31	8 53
8	Sewing Machine patent expired, '77.	9 51	10 13	9 15	9 37
9	Columbus' 4th Voyage, Cadiz, 1501.	10 35	10 57	9 59	10 21
10	11h. A. ♀♂ ☉. Spring	11 20	11 43	10 44	11 7
E	4th Sunday after Easter. [tides	0 7	11 31	11 54
12	13th. Charleston taken by British, 1780	0 30	0 54	0 18
13	Battle of Langside, 1568.	1 18	1 41	0 42	1 5
14	3h. M. ♀ in ☉.	2 5	2 29	1 29	1 53
15	D. O'Connell died, 1847.	2 53	3 17	2 17	2 41
16	Vendôme Column destroyed, 1871.	3 41	4 5	3 5	3 29
17	6h. A. ♀ Inf. ♂ ☉.	4 29	4 53	3 53	4 17
E	Rogation Sunday, Landing of Loyalists	5 17	5 41	4 41	5 5
19	St. Dunstan. Neap	6 5	6 29	5 29	5 53
20	Battle of Montebello, 1859. [tides	6 54	7 19	6 18	6 43
21	Montrose executed, 1650.	7 44	8 10	7 8	7 34
22	Ascension Day—Holy Thursday.	8 37	9 5	8 1	8 29
23	Sir John Franklin sailed, 1845.	9 34	10 4	8 58	9 28
24	Birth of Queen Victoria.	10 34	11 5	9 58	10 29
E	Sunday after Ascension. Spring	11 35	10 59	11 30
26	St. Augustine. [tides	0 6	0 37	0 1
27	9h. A. ♀♂ ☾. ♀ 8° 7' N.	1 9	1 40	0 33	1 4
28	5h. A. ♀♂ ☾. ♀ 5° 49' N.	2 10	2 38	1 34	2 2
29	Restoration of King Charles II., 1660.	3 6	3 33	2 30	2 57
30	Grosser Kurfürst foundered 1878.	3 59	4 24	3 23	3 48
31	7h. A. ☉ Stationary.	4 49	5 13	4 13	4 37

Venus, Mars and Jupiter are still evening Stars.

Lace CURTAINS, CURTAIN LACES & NETS, Muslin CURTAINS,

REPS, TAPESTRIES AND DAMASKS FOR CURTAINS.

Table Covers and Piano Covers, in Cloth, Tapestry & Raw Silk.

Immense variety of TABLE and HOUSEHOLD LINENS. Hotels, Restaurants,
and Steamboats supplied at the lowest possible prices.

MANCHESTER, ROBERTSON & ALLISON, 27 and 29 King Street, St. John.

Cor. King and Canterbury Sts., entrance on Canterbury, St. John, N. B.

**HULLS insured on time—low rates and LIBERAL CONDITIONS,
at RANNEY'S INSURANCE ROOMS, St. John, N. B.**

50

JUNE begins on Sunday.

1884.

	d.	h.	m.	D.	♀ Souths	♂ Souths	21 Souths
					h. m.	h. m.	h. m.
☾ Full Moon,.....	8	3	25 A.				
☾ Last Quarter,.....	16	10	10 M.	3	2 52 A.	5 17 A.	3 28 A.
☾ New Moon,.....	23	1	9 M.	10	2 37	5 3	3 5
☾ First Quarter,.....	30	1	51 M.	17	2 16	4 50	2 43
				24	1 46	4 37	2 22
☾ Apogee, 6d. 11h. A.				☾ Perigee, 21d. 12h. A.			

Day	W	SUN.				MOON.				Place
		Rises.	Sets.	Declin.	Fast-Slow.	Sets.	Souths.	Declin.		
		h. m.	h. m.	°	m. s.	h. m.	h. m.	°		
1	Sun.	4 22	7 34	22 10	2 20 F	0 26M	7 0	s 0 40	☾	
2	Mo.	4 21	7 35	22 18	2 11	0 51	7 44	s 4 42	☾	
3	Tue.	4 21	7 35	22 25	2 1	1 2	8 28	8 27	☾	
4	Wd.	4 20	7 36	22 32	1 51	1 51	9 13	11 49	☾	
5	Th.	4 20	7 37	22 39	1 40	2 22	9 58	14 40	☾	
6	Fri.	4 20	7 37	22 45	1 29	2 57	10 44	16 49	☾	
7	Sat.	4 19	7 38	22 50	1 18	3 32	11 30	18 14	☾	
8	Sun.	4 19	7 39	22 56	1 7	Rises.	12 18	18 48	☾	
9	Mo.	4 19	7 39	23 1	0 55	8 25 A	13 6	18 29	☾	
10	Tue.	4 19	7 40	23 5	0 44	9 9	13 54	17 16	☾	
11	Wd.	4 19	7 40	23 9	0 32	9 48	14 42	15 11	☾	
12	Th.	4 18	7 41	23 13	0 19	10 23	15 29	12 21	☾	
13	Fri.	4 18	7 41	23 16	0 7 _F	10 56	16 16	8 51	☾	
14	Sat.	4 18	7 42	23 19	0 5 _s	11 27	17 4	4 41	☾	
15	Sun.	4 18	7 42	23 21	0 18	11 56	17 51	s 0 29	☾	
16	Mo.	4 13	7 43	23 23	0 31	Morn.	18 42	N 4 1	☾	
17	Tue.	4 18	7 44	23 24	0 44	0 22	19 33	8 26	☾	
18	Wd.	4 18	7 44	23 26	0 57	1 4	20 27	12 27	☾	
19	Th.	4 18	7 44	23 27	1 10	1 41	21	15 45	☾	
20	Fri.	4 18	7 45	23 27	1 23	2 23	22 25	17 57	☾	
21	Sat.	4 18	7 45	23 27	1 36	3 11	23 27	18 48	☾	
22	Sun.	4 19	7 45	23 26	1 49	Sets.	☾	
23	Mo.	4 19	7 45	23 25	2 2	7 45 A	0 29	18 12	☾	
24	Tue.	4 19	7 45	23 24	2 15	8 35	1 30	16 16	☾	
25	Wd.	4 20	7 45	23 23	2 28	9 16	2 25	13 16	☾	
26	Th.	4 20	7 45	23 21	2 41	9 53	3 19	9 32	☾	
27	Fri.	4 21	7 45	23 18	2 53	10 26	4 9	5 24	☾	
28	Sat.	4 21	7 45	23 15	3 5	10 57	4 56	N 1 9	☾	
29	Sun.	4 22	7 45	23 12	3 17	11 25	5 41	s 3 2	☾	
30	Mo.	4 22	7 45	23 8	3 29 _s	11 55	6 26	s 6 5 8	☾	

To find the length of the day—subtract the time of sunrise from 12 hours, and to the difference add the time of sunset.

EXAMPLE,	12h. 0m.
Sun rises June 21st,	4 18
Difference,	7 42
Sun sets June 21st,	7 45
Length of day June 21st,	15 27

WEDDING OUTFITS, COMPLETE

CAN BE PURCHASED AT

MANCHESTER, ROBERTSON & ALLISON'S,

27 and 29 King Street, Saint John, N. B.

S. HAYWARD & CO., Hardware of all kinds, Carriage Stock, etc.

18
Day of Month.
E 2
3
4
5
6
7
E 9
10
11
12
13
14
E 16
17
18
19
20
21
E 23
24
25
26
27
28
E 30
v
is h

Ladi

M

Dr

Cor.

**Prompt and Liberal Settlements, at RANNEY'S INSURANCE ROOMS,
Saint John, N. B.**

1884.

JUNE has Thirty Days.

51

Day of Month.	BEST REFINED BAR IRON! In South Staffordshire, Lowmoor, Swede and Londonderry Brands. At I. & F. BURPEE & CO'S.	HIGH WATER, Mean Time, at			
		Saint John, N. B.		Charlottetown, P. E. I.	
		Morning	Afternoon	Morning	Afternoon
		h. m.	h. m.	h. m.	h. m.
E Whit Sunday	Neap	5 37	5 59	5 1	5 23
2 5h. A. ☿ ☽ ☿	[tides]	6 21	6 43	5 45	6 7
3 Princess Louise arr. at Quebec 1882		7 5	7 27	6 29	6 51
4 Sultan Abdul Aziz died 1876		7 49	8 13	7 13	7 37
5 Reciprocity Treaty signed 1854		8 37	8 58	8 1	8 22
6 Battle of Burlington Heights 1813		9 19	9 42	8 43	9 6
7 Great Earthquake Jamaica 1692		10 5	10 28	9 29	9 52
E Trinity Sunday		10 51	11 15	10 15	10 39
9 Chas. Dickens died 1870	Spring	11 39	11 3	11 27
10 1st boat race Oxford & Camb'dge 1829		0 3	0 27	11 51
11 St Barnabas	[tides]	0 51	1 15	0 15	0 39
12 Ex-King George V. of Hanover died		1 39	2 3	1 3	1 27
13 6h. A. ☿ Gr. Hel. Lat. S. [1872]		2 27	2 50	1 51	2 14
14 4h. A. ☿ ☽ ☽		3 14	3 37	2 38	3 1
E 1st Sunday after Trinity		4 1	4 25	3 25	3 49
16 Norman McLeod died 1872		4 49	5 12	4 13	4 36
17 Battle of Bunker's Hill 1775	Neap	5 37	6 3	5 1	5 27
18 Battle of Waterloo 1815	[tides]	6 28	6 54	5 52	6 18
19 20th. 9h. A. ☽ enters ☿. Sum. begins		7 21	7 48	6 45	7 12
20 Acc. Q. Victoria. Gt. Fire St John '77		8 17	8 46	7 41	8 10
21 Proclamation of Queen Victoria		9 16	9 46	8 40	9 10
E 2nd Sunday after Trinity		10 17	10 48	9 41	10 12
23 Battle of Plassy 1757		11 19	11 50	10 43	11 14
24 St John Baptist Midsum. Day. Spring		0 21	11 45
25 Ramadan begins	[tides]	0 51	1 19	0 15	0 43
26 25th. 7h. A. ☿ ☽ ☽. ☿ 0° 1' N		1 46	2 13	1 10	1 37
27 Pate's assault on the Queen 1850		2 40	3 5	2 4	2 29
28 Queen Victoria crowned 1838		3 30	3 54	2 54	3 18
E 3rd Sunday after Trinity. St. Peter		4 17	4 40	3 41	4 4
30 1h. after midnight ☽ in Apogee		5 2	5 25	4 26	4 49

Venus, Mars, and Jupiter are still evening stars, but by the end of the month, Venus is hidden in the sun's rays.

Fashionable Dry Goods.

Ladies will find the Largest Variety of Fashionable Goods in the Maritime
Provinces at

MANCHESTER, ROBERTSON & ALLISON'S

27 and 29 King Street, Saint John.

Dress Goods, Silks, Shawls, Mantles, Laces, Parasols, Ribbons,
Hosiery and Gloves, we make a Specialty.

Cor. King and Canterbury Sts., entrance on Canterbury, St. John, N. B.

**RANNEY'S INSURANCE ROOMS — Marine and Fire Insurance,
76 Prince William Street, Saint John, N. B.**

52

JULY begins on Tuesday.

1884.

	d.	h.	m.	D.	♀ Souths	♂ Souths	☾ Souths
☉ Full Moon,.....	8	5	46 M.		h. m.	h. m.	h. m.
☾ Last Quarter,.....	15	5	15 A.	3	0 57 A.	4 20 A.	1 54 A.
☉ New Moon,.....	22	8	30 M.	10	0 12 A.	4 7	1 32
☾ First Quarter,.....	29	5	37 A.	17	11 26 M.	3 54	1 11
				24	10 45 M.	3 42	0 49
☉ Apogee, 4d. 9h. M. ☉ Perigee, 20d. 3h. M. ☉ Apogee, 31d. 12h. A.							

Day	M	Dy	SUN.				MOON.				Place
			Rises.	Sets.	Declin.	Slow of Clk	Sets.	Souths.	Declin.		
			h. m.	m. m.	° /	m. s.	h. m.	h. m.	° /		
1	Tue.	4 23	7 45	N 23 4	3 41	Morn	7 10	S 10 31	☾		
2	Wd.	4 24	7 44	22 59	3 52	0 24	7 55	13 35	☾		
3	Th.	4 24	7 44	22 54	4 3	0 56	8 40	16 1	☾		
4	Fri.	4 24	7 44	22 48	4 13	1 32	9 27	17 45	☾		
5	Sat.	4 25	7 44	22 43	4 23	2 10	10 14	18 40	☾		
6	Sun.	4 25	7 44	22 37	4 33	2 53	11 2	18 41	☾		
7	Mo.	4 26	7 43	22 31	4 43	Rises.	11 51	17 48	☾		
8	Tue.	4 27	7 43	22 24	4 52	7 49 A.	12 40	16 2	☾		
9	Wd.	4 27	7 43	22 16	5 1	8 26	13 27	13 27	☾		
10	Th.	4 28	7 42	22 9	5 9	9 1	14 15	10 9	☾		
11	Fri.	4 29	7 42	22 1	5 17	9 31	15 2	6 18	☾		
12	Sat.	4 30	7 41	21 52	5 24	10 2	15 50	S 2 4	☾		
13	Sun.	4 31	7 40	21 43	5 31	10 33	16 38	N 2 21	☾		
14	Mo.	4 32	7 40	21 34	5 38	11 5	17 28	6 45	☾		
15	Tue.	4 33	7 39	21 24	5 44	11 39	18 19	10 50	☾		
16	Wd.	4 34	7 38	21 14	5 50	Morn.	19 14	14 21	☾		
17	Th.	4 34	7 38	21 4	5 55	0 18	20 11	17 0	☾		
18	Fri.	4 35	7 37	20 53	5 59	1 3	21 10	18 28	☾		
19	Sat.	4 36	7 36	20 42	6 3	1 53	22 9	18 37	☾		
20	Sun.	4 37	7 35	20 31	6 6	2 49	23 12	17 23	☾		
21	Mo.	4 38	7 34	20 19	6 9	3 57	☾		
22	Tue.	4 39	7 33	20 7	6 12	Sets.	0 11	14 50	☾		
23	Wd.	4 40	7 32	19 55	6 14	7 48 A.	1 5	11 33	☾		
24	Th.	4 41	7 31	19 42	6 15	8 24	1 58	7 33	☾		
25	Fri.	4 42	7 30	19 29	6 15	8 56	2 47	N 3 17	☾		
26	Sat.	4 43	7 29	19 15	6 15	9 26	3 34	S 1 2	☾		
27	Sun.	4 44	7 28	19 2	6 14	9 56	4 20	5 8	☾		
28	Mo.	4 45	7 27	18 48	6 13	10 24	5 5	8 56	☾		
29	Tue.	4 46	7 26	18 34	6 11	10 57	5 50	12 15	☾		
30	Wd.	4 48	7 25	18 19	6 9	11 30	6 35	14 58	☾		
31	Th.	4 49	7 23	18 4	6 6	Morn.	7 21	S 17 0	☾		

To find the length of the night — subtract the time of sunset from 12 hours, and to the difference add the time of sunrise next morning.

EXAMPLE, 12h. 0m.		
Sun sets July 1st,	7	45
Difference,	4	15
Sun rises July 2nd,	4	24
Length of night July 1st,	8	39

BOYS' CLOTHING. BOYS' UNDER-CLOTHING. BOYS' SHIRTS.

We make a specialty of the above Department, and keep a full Stock of

Cloth Suits, Ulsters and Overcoats; also, Shirts and Under-Clothing.

MANCHESTER, ROBERTSON & ALLISON, 27 and 29 King Street, St. John.

S. HAYWARD & Co., Wholesale Hardware and Carriage Stock,

General
Gentl
Carpe
Mant
Steam
Ladie

Cor

**CARGOES and FREIGHTS insured at CURRENT RATES, at
RANNEY'S INSURANCE ROOMS, St. John, N. B.**

1884.

JULY has Thirty-one Days.

53

Day of Month.	SCOTCH AND LONDONDERRY PIG IRON, Pig Lead, Ingot Tin, Ingot Copper and Spelter, At I. & F. BURPEE & CO'S.	HIGH WATER, Mean Time, at			
		Saint John, N. B.		Charlottet'n, P. E. I.	
		Morning	Afternoon	Morning	Afternoon
		h. m.	h. m.	h. m.	h. m.
1 Dominion Day	Neap	5 47	6 9	5 11	5 33
2 5h. A. ♀ in ☿	[tides	6 31	6 53	5 55	6 17
3 Baron L. N. deRothschild died 1879		7 16	7 38	6 40	7 2
4 Great Fire in Brockville 1853		8 1	8 24	7 25	7 43
5 Battle of Wagram 1809		8 48	9 11	8 12	8 35
E 4th Sunday after Trinity		9 35	9 59	8 59	9 23
7 7h. M. ♀ in Perihelion		10 23	10 47	9 47	10 11
8 Duke of Cambridge died 1850		11 12	11 36	10 36	11 0
9 Ed. Burke died 1797	Spring	0 1	11 25	11 49
10 Jno. Calvin born 1509	[tides	0 25	0 48	0 12
11 19h. A. ♀ Inf. ☿ ☉		1 12	1 36	0 36	1 0
12 Crimea evacuated 1856		2 0	2 23	1 24	1 47
E 5th Sunday after Trinity		2 47	3 11	2 11	2 35
14 Bastille stormed 1789		3 35	3 59	2 59	3 23
15 St Swithin		4 24	4 49	3 48	4 13
16 Mrs Ab. Lincoln died 1882	Neap	5 14	5 40	4 38	5 4
17 2h. A. ♀ Gr. Hel. Lat. N	[tides	6 7	6 35	5 31	5 39
18 Papal Infallibility declared 1870		7 3	7 32	6 27	6 56
19 2h. A. ♀ ☿ ☉ ♀ 3° 2' N		8 1	8 31	7 25	7 55
E 6th Sunday after Trinity		9 0	9 30	8 24	8 54
21 8h. M. ♀ ☿ ☉ ♀ 1° 11' N		10 1	10 33	9 25	9 57
22 23rd. 4h. M ♀ ☿ ☉ ♀ 1° 10' N		11 3	11 32	10 27	10 56
23 Battle of Ghuznee 1839	Spring	11 59	11 23	11 50
24 Noon ♀ in Aphelion	[tides	0 26	0 53	0 17
25 St James		1 19	1 44	0 43	1 8
26 6h. M. ☿ ☿ ☉ ☿ 2° 5' N		2 8	2 32	1 32	1 56
E 7th Sunday after Trinity		2 55	3 18	2 19	3 42
28 Forth and Clyde opened 1790		3 41	4 4	3 5	3 28
29 Robespierre guillotined 1794		4 26	4 49	3 50	4 13
30 French Revolution 1830	Neap	5 11	5 33	4 35	4 57
31 Thos Gray poet died 1771	[tides	5 56	6 19	5 20	5 43

By the end of the month, Venus may be seen before sunrise. Mars is a evening Star, but Jupiter by the end of the month is too near the Sun to be seen.

MANCHESTER, ROBERTSON & ALLISON,
Retail Departments.

General Dry Goods Stock, House Furnishings and Carpets,	29 King Street.
Gentlemen's Outfitting, Shirt Making, and Boys' Clothing,	27 King Street.
Carpet and Oil Cloth Warehouse in the rear, - Entrance,	29 King Street.
Mantle Making Department in the rear, - - - Entrance,	29 King Street.
Steam Shirt Factory in the rear, - - - - - Entrance,	27 King Street.
Ladies' Underclothing, Millinery, Baby Linen, &c., } Entrance,	29 King Street.
separate Room on 2nd floor,	

Cor. King and Canterbury Sts., entrance on Canterbury, St. John, N. B.

**RANNEY'S INSURANCE ROOMS—Marine and Fire Insurance,
76 Prince William Street, Saint John, N. B.**

F4

AUGUST begins on Friday.

1884.

	d.	h.	m.	D.	♀ Souths	♂ Souths	☾ Souths
☾ Full Moon,.....	6	6	33 A.		h. m.	h. m.	h. m.
☾ Last Quarter,.....	13	10	44 A.	3	9 59 M.	3 25 A.	0 19 A.
☾ New Moon,.....	20	50	30 A.	10	9 36	3 13	11 57 M.
☾ First Quarter,.....	28	11	18 M.	17	9 20	3 2	11 39
				24	9 9	2 51	11 15

☾ Perigee, 16d. 1h. A. | ☾ Apogee 28d. 7h. A.

Day	W	Dy	SUN.				MOON.				Place
			Rises.	Sets.	Declin.	Slow. Fast.	Sets.	Souths.	Declin.		
			h. m.	h. m.	° /	m. s.	h. m.	h. m.	° /		
1	Fri.		4 50	7 22	n 17 49	6 2 s	0 8 M	8 8	s 18 15	☾ ☾<	

In this month the day shortens 1 hour 24 minutes—36 minutes in the morning, and 48 in the afternoon. This difference of 12 minutes in the decrease of morning and afternoon is caused Sun's being slower than the clock, 6 minutes on the 1st and agreeing with it at the end of the month.

TRUNKS, VALISES, Travelling Bags and Satchels,

At MANCHESTER, ROBERTSON & ALLISON'S,

27 and 29 King Street, Saint John, N. B.

Carriage Makers' Supplies of all kinds at S. HAYWARD & Co's,

H. R. RANNEY is the Agent for
Marine Insurance Companies representing \$5,000,000 and upwards.

1884.

AUGUST has Thirty-one Days.

55

Day of Month.	THOS. FIRTH & SONS, Extra Cast Steel, For Axles, Tools, Drills, Taps, Dies, Punches, Shears, Cold Chisels, &c. At I. & F. BURPEE & CO'S.	HIGH WATER, Mean Time, at			
		Saint John, N. B.		Charlotte'n, P. E. I.	
		Morning	Afternoon	Morning	Afternoon
		h. m.	h. m.	h. m.	h. m.
1	Lammas Day Battle of Nile 1798	6 42	7 6	6 6	6 30
2	1st. Slavery ceased in British Colonies	7 29	7 53	6 53	7 17
3	8th Sunday after Trinity [1834	8 17	8 41	7 41	8 5
4	3rd. Calais taken by Edward III 1347	9 6	9 30	8 30	8 54
5	6th. James II of England died 1701	9 55	10 19	9 19	9 43
6	Transfiguration	10 43	11 7	10 7	10 31
7	3h. A. ♀ ♂ ☉ Spring	11 32	11 56	10 56	11 20
8	U S troops evac. Canada 1812 [tides	0 21	11 45
9	10th. 2h. M. ♀ in ☿	0 45	1 9	0 9	0 33
10	9th Sunday after Trinity	1 33	1 57	0 57	1 21
11	George IV visited Ireland 1821	2 22	2 47	1 46	2 11
12	Highland dress proh'd by Parl't 1746	3 12	3 38	2 36	3 2
13	Battle of Blenheim 1704	4 4	4 31	3 28	3 55
14	Battle of Blackwater 1598 Neap	4 59	5 27	4 23	4 51
15	Sir W Scott born 1771	5 55	6 24	5 19	5 48
16	Gas in London 1807	6 53	7 22	6 17	6 46
17	10th Sunday after Trinity	7 51	8 20	7 15	7 44
18	Earl Russell born 1792	8 50	9 20	8 14	8 44
19	River St Lawrence discovered 1535	9 47	10 13	9 11	9 37
20	4h. A. ♀ ♂ ☉ ♀ 5° 8' N	10 40	11 7	10 4	10 31
21	Battle of Vimiera 1808 Spring	11 33	11 58	10 57	11 22
22	10h. A. ♀ ♂ ☉ ♀ 0° 32' S [tides	0 22	11 46
23	Battle of Assaye 1803	0 46	1 10	0 10	0 34
24	11th Sunday after Trinity St Bar-	1 33	1 56	0 57	1 20
25	Louis IX died 1270 [tholomew	2 19	2 42	1 43	2 6
26	4h. A. ♀ stationary	3 5	3 28	2 29	2 52
27	Surrender of Sedan 1870	3 50	4 13	3 14	3 37
28	St Augustine	4 36	4 59	4 0	4 23
29	Beheading of St John Baptist Neap	5 23	5 46	4 47	5 10
30	Sir John Ross died 1856 [tides	6 10	6 34	5 33	5 58
31	12th Sunday after Trinity	6 58	7 22	6 22	6 46

Venus is a morning star, Mars still an evening star. By the end of the month Jupiter can be seen before sunrise.

IN THE CLOTH DEPARTMENT

We offer the Manufactures of England, Scotland and Canada,
Suitable for Ladies', Gentlemen and Boys' Wear.

MANCHESTER, ROBERTSON & ALLISON,

27 and 29 King Street, Saint John, N. B.

Cor. King and Canterbury Sts., entrance on Canterbury, St. John, N. B.

H. R. RANNEY is the Agent for
The Guardian Fire and Life Insurance Co. of London, - Capital £2,000,000.

56

SEPTEMBER begins on Monday.

1884.

	d. h. m.	D.	♀ Souths	♂ Souths	☾ Souths
☾ Full Moon,.....	5 6 32 M.		h. m.	h. m.	h. m.
☾ Last Quarter,.....	12 4 52 M.	3	8 59 M.	2 35 A.	10 44 M.
☾ New Moon,.....	19 5 13 M.	10	8 56	2 25	10 22
☾ First Quarter,.....	27 5 47 M.	17	8 56	2 16	9 57
		24	8 56	2 6	9 35

☾ Perigee, 10d. 2h. A. | ☾ Apogee, 25d. 2h. A.

Day M	Day W	SUN.				MOON.			
		Rises.	Sets.	Declin.	Fast of Clk	Sets.	Souths.	Declin.	Place
		h. m.	h. m.	° /	m. s.	h. m.	h. m.	° /	
1	Mo.	5 28	6 33	N 7 59	0 21	1 13M	9 14	s 15 26	☾
2	Tue.	5 29	6 31	7 37	0 40	2 11	10 3	12 44	☾
3	Wd.	5 30	6 29	7 15	0 59	3 13	10 52	9 17	☾
4	Th.	5 31	6 27	6 53	1 19	4 18	11 41	5 17	☾
5	Fri.	5 32	6 25	6 30	1 39	Rises.	12 30	s 0 54	☾
6	Sat.	5 33	6 23	6 8	1 59	7 10 A	13 20	N 3 36	☾
7	Sun.	5 34	6 21	5 45	2 20	7 45	14 13	7 58	☾
8	Mo.	5 35	6 19	5 23	2 40	8 21	15 6	11 54	☾
9	Tue.	5 36	6 18	5 0	3 1	9 1	16 1	15 6	☾
10	Wd.	5 37	6 16	4 38	3 22	9 47	16 58	17 18	☾
11	Th.	5 39	6 14	4 15	3 43	10 39	17 56	18 12	☾
12	Fri.	5 40	6 12	3 52	4 4	11 35	18 53	18 8	☾
13	Sat.	5 41	6 10	3 38	4 25	Morn.	19 49	16 44	☾
14	Sun.	5 42	6 8	3 5	4 46	0 36	20 45	14 16	☾
15	Mo.	5 44	6 6	2 42	5 7	1 42	21 38	10 58	☾
16	Tue.	5 45	6 4	2 19	5 28	2 49	22 28	7 6	☾
17	Wd.	5 46	6 2	1 56	5 49	3 56	23 17	N 2 55	☾
18	Th.	5 48	6 0	1 33	6 10	Sets.	☾
19	Fri.	5 49	5 58	1 19	6 31	5 55 A	0 4	s 1 20	☾
20	Sat.	5 50	5 56	0 46	6 52	6 25	0 50	5 26	☾
21	Sun.	5 52	5 54	N 0 23	7 13	6 55	1 36	9 11	☾
22	Mc.	5 53	5 52	s 0 1	7 34	7 28	2 22	12 26	☾
23	Tue.	5 54	5 50	0 24	7 55	8 3	3 8	15 5	☾
24	Wd.	5 56	5 48	0 48	8 15	8 42	3 55	16 57	☾
25	Th.	5 57	5 46	1 11	8 36	9 24	4 42	18 5	☾
26	Fri.	5 58	5 44	1 35	8 56	10 10	5 29	18 21	☾
27	Sat.	5 59	5 43	1 58	9 16	11 3	6 17	17 45	☾
28	Sun.	6 0	5 41	2 21	9 36	11 58	7 5	16 17	☾
29	Mo.	6 1	5 39	2 45	9 55	Morn.	7 53	13 59	☾
30	Tue.	6 3	5 37	s 3 8	10 15	0 57	8 41	s 10 55	☾

The time of sunrise added to the time of sunset, is equal to 12 hours, when the Sun agrees with the clock, which is only on four days in the year, April 14th, June 14th, August 31st, and December 24th.

The time of sunrise added to the time of sunset, is equal to 12 hours, when the Sun agrees with the clock, which is only on four days in the year, April 14th, June 14th, August 31st, and December 24th.

GENERAL DRY GOODS STOCK!

Millinery, Mantles, Shawls, Costumes, Hosiery, Gloves, House Furnishings, &c.

Special Rooms for Ladies' Underwear, Millinery, &c. 29 KING STREET.

Gentlemen's Outfitting, Shirt Making, and Boys' Clothing Department,

27 KING STREET,

MANCHESTER, ROBERTSON & ALLISON, Importers of Dry Goods,

SAINT JOHN, N. B.

S. HAYWARD & CO., Hardware and Carriage Makers' Supplies of all kinds,

Day of Month.

1
2
3
4
5
6
7
8
9
10
11
12
13
14
15
16
17
18
19
20
21
22
23
24
25
26
27
28
29
30

GE

Trunk
Collars,

Cor.

E

**Prompt and Liberal Settlements, at RANNEY'S INSURANCE ROOMS,
Saint John, N. B.**

1864. SEPTEMBER has Thirty Days. *57

Day of Month.	GALV'D BLACK RUSSIA, AND B. D. SHEET IRON, HOOP IRON, TIN PLATES, Sheet Zinc and Lead, At I. & F. BURFEE & CO'S.	HIGH WATER, Mean Time, at			
		Saint John, N. B.		Charlottetown, P. E. I.	
		Morning	Afternoon	Morning	Afternoon
		h. m.	h. m.	h. m.	h. m.
1	Battle of Sedan 1870	7 46	8 10	7 10	7 34
2	Palermo destroyed 1726	8 35	8 59	7 59	8 23
3	Thiers died, aged 80, 1877	9 24	9 48	8 48	9 12
4	French Republic declared 1870.	10 13	10 37	9 37	10 1
5	10h. A. ☿ stationary. Spring	11 2	11 26	10 26	10 50
6	Windsor Castle str. by light 'g' 76 [tides	11 51	11 15	11 40
E	13th Sunday after Trinity	0 16	0 41	0 5
8	Nativity of Virgin Mary	1 7	1 34	0 31	0 58
9	5h. A. ☿ Gr. Hel. Lat. N.	2 0	2 27	1 34	1 51
10	9th, Battle of Flodden 1513	2 54	3 22	2 18	2 46
11	First Written Treaty by England 1217	3 50	4 19	3 14	3 43
12	Marshal Blucher died 1819	4 48	5 17	4 12	4 41
13	Gen. Burnside, U.S.A., died '81 [Neap	5 46	6 14	5 10	5 38
E	14th Sunday after Trinity [tides	6 42	7 10	6 6	6 34
15	2h. A. ☿ ☿ ☿ ☿ 2° 26' N	7 38	8 6	7 2	7 30
16	9h. A. ☿ ☿ ☿ ☿ 4° 55' N	8 33	8 59	7 57	8 23
17	Battle of Antietam 1862	9 24	9 49	8 48	9 13
18	Mountain Meadow Massacre 1858	10 14	10 38	9 38	10 2
19	Battle of Poitiers	11 2	11 25	10 26	10 49
20	Jewish year 5645 begins Spring	11 48	11 12	11 35
E	15th Sunday after Trinity. [tides	0 11	0 34	11 58
22	21st. St. Matthew. 22nd. 11h. M. ☼	0 57	1 20	0 21	0 44
23	[enter ☾. Autumn begins,	1 43	2 6	1 7	1 30
24	Pan. Anglican Synod, 1867	2 29	2 52	1 53	2 16
25	Frontenac's arrival in Canada 1689	3 16	3 39	2 40	3 3
26	St. Cyprian	4 3	4 26	3 27	3 50
27	Algiers bombarded 1816	4 50	5 14	4 14	4 38
E	16th Sunday after Trinity Neap	5 38	6 2	5 2	5 26
29	St. Michael—Michaelmas Day [tides	6 26	6 50	5 50	6 14
30	Capitulation of Strasbourg 1870	7 14	7 38	6 38	7 2

Venus and Jupiter are morning stars. Mars is an evening star.

GENTLEMEN'S OUTFITTING STORE,

MANCHESTER, ROBERTSON & ALLISON,

29 KING STREET.

A LARGE STOCK AND LOW PRICES.

Trunks, Hand Bags, Braces, Shirts, Undershirts, Drawers, Waterproof Coats,
Collars, Cuffs, Gloves, Shirt Studs, Ties, Scarfs, Umbrellas, Carriage Rugs, &c.

Cor. King and Canterbury Sts., entrance on Canterbury, St. John, N. B.

E

**RANNEY'S INSURANCE ROOMS—Marine and Fire Insurance,
76 Prince William Street, Saint John, N. B.**

58*

; OCTOBER begins on Wednesday.

1884.

	d.	h.	m.	D.	♀ Souths	♂ Souths	☾ Souths
☉ Full Moon,.....	4	5	36 A.		h. m.	h. m.	h. m.
☾ Last Quarter,.....	11	10	5 M.	3	8 58 M.	1 55 A.	9 6 M.
☽ New Moon,	18	8	7 A.	10	8 59	1 47	8 46
☾ First Quarter,.....	27	0	30 M.	17	9 2	1 40	8 24
				24	9 5	1 33	8 0

☾ Perigee, 7d. 10h. M. | ☾ Apogee, 23d. 9h. M.

Day	M	Dy	W	SUN.				MOON.				Place
				Rises.	Sets.	Declin.	Fast of Oik	Sets.	Souths.	Declin.		
				h. m.	h. m.	°	m. s.	h. m.	h. m.	°		
1	Wd.	6	4	5 35	5 31	s 3	10 34	1 59 M	9 30	s 7	11	X
2	Th.	6	6	5 33	3 54	3	10 53	3 3	10 19	s 2	58	X
3	Fri.	6	7	5 31	4 18	11	11 11	4 11	11 11	N 1	34	X
4	Sat.	6	8	5 29	4 41	11	29	Rises.	12 2		6	X
5	Sun.	6	9	5 28	5 4	11	46	6 19 A.	12 56	10	21	X
6	Mo.	6	10	5 26	5 27	12	4	6 58	13 52	13	57	X
7	Tue.	6	11	5 24	5 50	12	21	7 42	14 50	16	37	X
8	Wd.	6	13	5 23	6 13	12	38	8 34	15 50	18	5	X
9	Th.	6	14	5 21	6 36	12	54	9 30	16 49	18	17	X
10	Fri.	6	15	5 19	6 58	13	10	10 30	17 45	17	14	X
11	Sat.	6	17	5 17	7 21	13	25	11 34	18 41	15	4	X
12	Sun.	6	18	5 15	7 34	13	39	Morn.	19 34	12	3	X
13	Mo.	6	19	5 13	8 6	13	53	0 40	20 24	8	24	X
14	Tue.	6	20	5 12	8 28	14	7	1 45	21 12	4	23	X
15	Wd.	6	21	5 10	8 50	14	20	2 50	21 59	N 0	12	X
16	Th.	6	23	5 8	9 12	14	32	3 54	22 45	s 3	55	X
17	Fri.	6	24	5 7	9 34	14	44	4 57	23 31	7	47	X
18	Sat.	6	25	5 5	9 56	14	55	Sets.	X
19	Sun.	6	27	5 3	10 18	15	5	5 27 A.	0 17	11	14	X
20	Mo.	6	29	5 1	10 39	15	15	6 1	1 2	14	8	X
21	Tue.	6	31	4 59	11 1	15	24	6 39	1 49	16	20	X
22	Wd.	6	33	4 57	11 22	15	33	7 19	2 36	17	46	X
23	Th.	6	34	4 55	11 43	15	41	8 4	3 23	18	22	X
24	Fri.	6	35	4 54	12 4	15	48	8 53	4 10	18	7	X
25	Sat.	6	36	4 52	12 25	15	54	9 47	4 58	17	0	X
26	Sun.	6	37	4 51	12 45	16	0	10 44	5 45	15	5	X
27	Mo.	6	39	4 49	13 5	16	5	11 43	6 32	12	24	X
28	Tue.	6	40	4 48	13 25	16	9	Morn.	7 19	9	0	X
29	Wd.	6	42	4 46	13 45	16	13	0 46	8 7	5	6	X
30	Th.	6	43	4 45	14 5	16	16	1 30	8 56	s 0	46	X
31	Fri.	6	44	4 43	14 24	16	18	1 50	9 46	N 3	46	X

In this month the day decreases 1 hour 32 minutes—40 minutes in the morning, and 52 in the evening.

MANTLE MAKING TO ORDER

Is a Leading Department at

MANCHESTER, ROBERTSON & ALLISON'S.

A large Stock of MATERIALS and TRIMMINGS are kept on hand to take orders from.
A large Stock of READY-MADE MANTLES imported from London are also kept in Stock.

S. HAYWARD & CO., Hardware and Carriage Makers' Supplies of all kinds,

NEV

M

Cor. K

**H. R. RANNEY, Saint John, N. B., Adjuster of Marine Losses,
78 Prince William Street.**

1884.

OCTOBER has Thirty-one Days.

59

Day of Month.	BESSEMER STEEL WIRE, —AND— Annealed Iron Wire for Baling Hay. —ALSO:— TINMAN'S BRIGHT WIRE, At I. & F. BURPEE & CO'S.	HIGH WATER, Mean Time, at			
		Saint John, N. B.		Charlottet'n, P. E. I.	
		Morning	Afternoon	Morning	Afternoon
		h. m.	h. m.	h. m.	h. m.
1	Peace of Amiens 1801	8 2	8 26	7 26	7 50
2	1st C. P. R. Loco. at Winnipeg 1877	8 51	9 15	8 15	8 39
3	Treaty of Limerick 1691	9 40	10 6	9 4	9 30
4	☾ eclipsed visible at St. John	10 32	10 58	9 56	10 22
5	17th Sunday after Trinity Spring	11 23	11 50	10 47	11 14
6	Noon ♀ ☿ ♃ ♀ 1° 15' S [tides	0 17	11 41
7	Marshal Burgoyne died 1871	0 45	1 13	0 9	0 37
8	Chicago Fire 1871	1 42	2 11	1 6	1 35
9	5h. A. ♀ ☿ ☾ ♀ 3° 30' S	2 41	3 11	2 5	2 35
10	Death of W. H. Seward 1872	3 41	4 10	3 5	3 34
11	8h. M. ♀ ☾	4 38	5 6	4 2	4 30
12	18th Sunday after Trinity Neap	5 34	6 2	4 58	5 26
13	1h. A. ☿ Gr. Hel. Lat. N. [tides	6 29	6 55	5 53	6 19
14	1h. A. ♀ ☿ ☾ ♀ 4° 42' N	7 20	7 45	6 44	7 9
15	14th. Peace of Vienna 1809	8 9	8 33	7 33	7 57
16	Houses of Parliament burnt 1834	8 57	9 20	8 21	8 44
17	9h. A. ♀ ☿ ☾ ♀ 2° 1' N	9 43	10 6	9 7	9 30
18	St. Luke ☼ eclipsed, inv. St. John	10 29	10 52	9 53	10 16
19	19th Sunday after Trinity Spring	11 15	11 38	10 39	11 2
20	Demerara taken 1803 [tides	0 1	11 25	11 47
21	Mohammedan year 1302 begins	0 23	0 47	0 11
22	21st. Battle of Ball's Bluff 1861	1 10	1 33	0 34	0 57
23	Civil War in England 1642	1 57	2 20	1 21	1 44
24	Treaty of Westphalia 1648	2 44	3 7	2 8	2 31
25	St. Crispin Battle of Agincourt 1451	3 31	3 55	2 55	3 19
26	20th Sunday after Trinity	4 19	4 43	3 43	4 7
27	26th. Death of Marshal Soult 1851	5 6	5 30	4 30	4 54
28	St. Simon and St. Jude Neap	5 53	6 16	5 17	5 40
29	Raleigh beheaded 1618 [tides	6 40	7 4	6 4	6 28
30		7 28	7 52	6 52	7 16
31	Halloween	8 17	8 43	7 41	8 7

Venus and Jupiter are morning stars. Mars is an evening star.

Venus and Jupiter are morning stars. Mars is an evening star.

DRESS MATERIALS.

**A LARGE STOCK OF
NEW & FASHIONABLE DRESS MATERIALS,
MANCHESTER, ROBERTSON & ALLISON'S,
SAINT JOHN, N. B.**

Cor. King and Canterbury Sts., entrance on Canterbury, St. John, N. B.

**HULLS insured on time—low rates and LIBERAL CONDITIONS,
at RANNEY'S INSURANCE ROOMS, St. John, N. B.**

60° NOVEMBER begins on Saturday. 1884.

	d.	h.	m.	D.	♀ Souths	♂ Souths	☾ Souths
☉ Full Moon,.....	3	4	13 M.		h. m.	h. m.	h. m.
☾ Last Quarter,.....	9	6	48 A.	3	9 9 M.	1 24 A.	7 26 M.
☾ New Moon,.....	17	1	48 A.	10	9 12	1 18	7 2
☾ First Quarter,.....	25	5	52 A.	17	9 15	1 13	6 38
				24	9 20	1 8	6 13

☾ Perigee, 4d. 11h. M. | ☾ Apogee, 19d. 11h. A.

Day	W	SUN.				MOON.				Place
		Rises.	Sets.	Declin.	Fast of Clk.	Sets.	Souths.	Declin.		
		h. m.	h. m.	°	m. s.	h. m.	h. m.	°		
1	Sat.	6 45	4 42	14 43	16 18	4 5 M	10 41	N 8 14	☾ ☾<	

In this month the day decreases 1 hour 7 minutes—39 minutes in the morning, and 28 in the afternoon.

Blankets, Eider-Down Quilts, Wool Quilts,

FLANNELS, FURS, WARM GLOVES,

And everything to make you warm and comfortable for Winter, can be purchased at

MANCHESTER, ROBERTSON & ALLISON'S,

27 and 29 King Street, Saint John.

Carriage Makers' Supplies of all kinds at S. HAYWARD & CO'S.,

H. R. RANNEY is the Agent for
Marine Insurance Companies representing \$5,000,000 and upwards.

1884.

NOVEMBER has Thirty Days.

*61

Day of Month.	BRIDGE RODS AND BOLTS, Railway Spikes, SQUARE AND HEX. NUTS, WASHERS, Wro't and Cut Spikes and Nails, At I. & F. BURPEE & CO'S.	HIGH WATER, Mean Time, at			
		Saint John, N. B.		Charlottet'n, P. E. I.	
		Morning	Afternoon	Morning	Afternoon
		h. m.	h. m.	h. m.	h. m.
1 All Saints' Day		9 9	9 35	8 33	8 59
E 21st Sunday after Trinity		10 2	10 29	9 26	9 53
2 Fall of Acre 1840		10 57	11 26	10 21	10 50
4 11h. M. ♀ ♂ ☽. ♀ 0° 50' N. Spring		11 56	11 20	11 50
5 11h. A. ♀ ♂ ☾. ♀ 3° 23' N. [tides		0 26	0 57	0 21
6 Princess Charlotte died 1817		1 27	1 58	0 51	1 22
7 8th. Battle of Prague 1620		2 28	2 59	1 52	2 23
8 9th. Birth of Prince of Wales 1841		3 28	3 56	2 52	3 20
E 22nd Sunday after Trinity		4 24	4 51	3 48	4 15
10 Luther born 1483	Neap	5 17	5 43	4 41	5 7
11 2h. M. ♀ ♂ ☾. ♀ 4° 26' N. [tides		6 7	6 31	5 31	5 55
12 Death of Canute 1035		6 55	7 19	6 19	6 43
13 5h. A. ♀ ♂ ☽. St Brice		7 42	8 4	7 6	7 28
14 Bishop Seabury consecrated 1784		8 27	8 49	7 51	8 13
15 Speaking trumpet invented 1552		9 12	9 34	8 36	8 58
E 23rd Sunday after Trinity		9 57	10 20	9 21	9 44
17 St Hugh		10 43	11 6	10 7	10 30
18 4h. M. ♀ ♂ ☾. ♀ 5° 18' S. Spring		11 29	11 53	10 53	11 17
19 10h. M. ♀ ♂ ☾. ♀ 5° 26' S. [tides		...	0 17	11 41
20 Cape of Good Hope doubled 1497		0 40	1 3	0 4	0 27
21 G. T. Ry opened to Detroit 1859		1 27	1 50	0 51	1 14
22 St Cecilia, Virg. and Mar.		2 14	2 34	1 38	1 58
E 24th Sunday after Trinity		3 1	3 24	2 25	2 48
24 Lord Melbourne died 1848		3 47	4 10	3 11	3 34
25 Surrender of Kars 1855		4 33	4 56	3 57	4 20
26 1h. A. ♀ ☽ ☾. Neap		5 20	5 43	4 44	5 7
27 Lord Selborne born 1812 [tides		6 6	6 30	5 30	5 54
28 London Times printed by steam 1814		6 54	7 20	6 18	6 44
29 Death of Cardinal Wolsey 1530		7 46	8 12	7 10	7 36
E Advent Sunday. St Andrew		8 39	9 7	8 3	8 31

Venus and Jupiter are morning stars. Mars may still be seen for a short time in the evening.

MANCHESTER, ROBERTSON & ALLISON,

IMPORTERS OF

ALL KINDS OF DRY GOODS

FOR WHOLESALE AND RETAIL TRADE,

SAINT JOHN, N. B.

SMALL PROFITS AND SMALL LOSSES.

(Cor. King and Canterbury Sts., entrance on Canterbury, St. John, N. B.)

1884.

Day	W	SUN.				MOON.			
		Rises.	Sets.	Declin.	Slow. Fast.	Sets.	Souths.	Declin.	Place
		h. m.	h. m.	° ' "	m. s.	h. m.	h. m.	° ' "	
1	Mo.	7 25	4 14	21 57	10 29 ^F	5 16 ^M	11 14	16 41	
2	Tue.	7 26	4 14	22 6	10 6	Rises.	12 17	18 16	
3	Wd.	7 27	4 14	22 14	9 42	6 1 ^A	13 20	18 24	
4	Th.	7 28	4 13	22 22	9 17	7 6	14 21	17 8	
5	Fri.	7 29	4 13	22 30	8 52	8 15	15 20	14 37	
6	Sat.	7 30	4 13	22 37	8 27	9 25	16 16	11 15	
7	Sun.	7 31	4 13	22 43	8 1	10 31	17 5	7 18	
8	Mo.	7 32	4 13	22 49	7 34	11 37	17 56	3 27	
9	Tue.	7 33	4 13	22 55	7 7	Morn.	18 42	1 6	
10	Wd.	7 34	4 13	23 0	6 39	0 40	19 27	5 8	
11	Th.	7 35	4 13	23 5	6 11	1 44	20 12	8 53	
12	Fri.	7 36	4 13	23 9	5 43	2 45	20 57	12 11	
13	Sat.	7 37	4 13	23 13	5 14	3 44	21 43	14 53	
14	Sun.	7 38	4 12	23 16	4 45	4 42	22 29	16 55	
15	Mo.	7 39	4 12	23 19	4 18	5 39	23 16	18 9	
16	Tue.	7 40	4 12	23 22	3 47	Sets.	
17	Wd.	7 40	4 13	23 24	3 17	4 44 ^A	0 3	18 34	
18	Th.	7 41	4 13	23 25	2 48	5 34	0 51	18 6	
19	Fri.	7 41	4 14	23 26	2 18	6 27	1 37	16 47	
20	Sat.	7 42	4 14	23 27	1 48	7 24	2 24	14 42	
21	Sun.	7 42	4 1	23 27	1 18	8 24	3 10	11 54	
22	Mo.	7 43	4 15	23 27	0 48	9 27	3 56	8 50	
23	Tue.	7 43	4 15	23 26	0 18 ^F	10 28	4 41	4 42	
24	Wd.	7 43	4 16	23 25	0 12 ^S	11 29	5 27	0 33	
25	Th.	7 44	4 17	23 23	0 41	Morn.	6 16	3 45	
26	Fri.	7 44	4 18	23 21	1 11	0 36	7 5	7 59	
27	Sat.	7 44	4 19	23 18	1 40	1 42	7 55	11 54	
28	Sun.	7 44	4 20	23 15	2 10	2 49	8 54	15 10	
29	Mo.	7 44	4 21	23 11	2 40	3 53	9 55	17 29	
30	Tue.	7 44	4 22	23 7	3 9	5 9	10 57	18 30	
31	Wd.	7 44	4 23	23 2	3 37 ^S	6 16	12 0	18 4	

The length of the shortest day December 21st is 8 hours 32 minutes. By the end of the month the day has lengthened 7 minutes.

Carriage Makers' Supplies of all kinds at S. HAYWARD & Co's.

Protests noted and extended, by H. R. RANNEY,
76 Prince William Street, Saint John, N. B.

1884. DECEMBER has Thirty-one Days. *68

Day of Month.	BLACKSMITH'S ANVILS, BELLOWS AND VICES, HORSE SHOES, HORSE NAILS, BOLTS, WASHERS, NUTS, &c., &c. At I. & F. BURPEE & CO'S.	HIGH WATER, Mean Time, at			
		Saint John, N. B.		Charlottetown, P. E. I.	
		orning	Afternoon	Morning	Afternoon
		h. m.	h. m.	h. m.	h. m.
1	Princess of Wales born 1844.	9 35	10 5	8 59	9 29
2	3rd. 11h. M. ♀ ♂ ☉ ♀ 3° 15' N	10 35	11 6	9 59	10 30
3	Battle of Hohenlinden 1800 Spring	11 38	11 2	11 33
4	Thos. Carlyle born 1795 [tides]	0 9	0 41	0 5
5	Rome made Capital of Italy 1870	1 11	1 42	0 35	1 6
6	St. Nicholas.	2 12	2 41	1 36	2 5
7	2nd Sunday in Advent	3 9	3 37	2 33	3 1
8	Conception of B. V. Mary	4 2	4 26	3 26	3 50
9	8th Noon. ♀ ♂ ☉ ♀ 4° 10' N	4 51	5 17	4 15	4 41
10	Alex. Dumas died 1870 Neap	5 40	6 3	5 4	5 27
11	Sir David Brewster born 1781 [tides]	6 26	6 48	5 50	6 12
12	3h. M. ♀ ♂ ☉	7 11	7 33	6 35	6 57
13	14th. Prince Albert died 1861	7 56	8 18	7 20	7 42
14	3rd Sunday in Advent	8 41	9 4	8 5	8 28
15	Agassiz died 1873	9 27	9 50	8 51	9 14
16	Josephine and Napoleon divorced, '09	10 13	10 37	9 37	10 1
17	10h. h. A. ♀ at Gr. Elong. 20° 8' E	11 0	11 24	10 24	10 48
18	3h. A. ♂ ♂ ☉ ♂ 5° 59' S Spring	11 48	...	11 12	11 37
19	Turner painter died 1851 [tides]	0 13	0 35	11 59	...
20	21st. 6h. M. ☉ enters ♄ Win. begins	0 58	1 21	0 22	0 45
21	4th Sunday in Advent. St. Thomas	1 45	2 8	1 9	1 32
22	Landing of the Pilgrims 1620	2 31	2 54	1 55	2 18
23	Lord Romilly died 1874	3 17	3 40	2 41	2 4
24	2h. M. ☉ ☐ ☉	4 2	4 25	3 26	3 49
25	Christmas Day	4 48	5 12	4 12	4 36
26	St. Stephen	5 37	6 1	5 1	5 25
27	St. John Evang. 28th Holy Innoc'ts'	6 26	6 51	5 40	6 15
28	Sunday after Christmas.	7 16	7 45	6 40	7 9
29	Gladstone born 1809 Neap	8 15	8 45	7 39	8 9
30	3h. A. ♀ ♂ ☉ ♀ 3° 16' N [tides]	9 16	9 47	8 40	9 11
31	Midnight ☉ in Perigee	10 18	10 49	9 42	10 13

Venus and Jupiter are morning stars. Mars is too near the Sun to be visible.

CHRISTMAS WEEK

—WE MAKE—

REDUCED SPECIAL PRICES!

For Dresses, Mantles, Blankets, and other useful articles for
CHRISTMAS PRESENTS.

MANCHESTER, ROBERTSON & ALLISON.

Cor. King and Canterbury Sts., entrance on Canterbury, St. John, N. B.

PIANOS—Second-hand taken in exchange for new—E. PEILER.

NEW BRUNSWICK RAILWAY.

OPERATING 443 MILES.

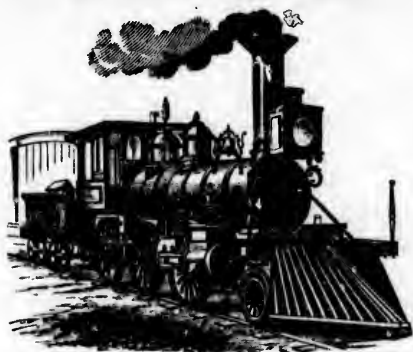

International All-Rail Line

BETWEEN THE

MARITIME PROVINCES & THE UNITED STATES,

Forming with its connections a direct route to all parts of

NEW BRUNSWICK, NOVA SCOTIA & NORTHERN MAINE,

Halifax, St. John, Fredericton, St. Stephen,
Calais, St. Andrews, Woodstock,
Houlton, Grand Falls, Edmundston, Presque
Isle, Caribou, Fort Fairfield, and

BANGOR, PORTLAND, BOSTON, &c.

Fast Express Trains, Steel Rails, Pullman Cars, New
Rolling Stock.

E. R. BURPEE,
Gen'l Manager.

N. T. GREATHEAD,
Gen'l Pass. and
Ticket Agent.

JOHN STEWART,
Train Superintendent,
Woodstock, N. B.

GENERAL OFFICES, WATER STREET, ST. JOHN, N. B.

S. HAYWARD & Co., Hardware of all kinds,

PIANOS—on easy terms—E. PEILER, 23 Market Square.

GEO. ROBERTSON,

10 WATER STREET, ST. JOHN, N. B.

Wholesale Grocer and West India Merchant.

RETAIL STORE,

67 Prince Wm. Street, Saint John, N. B.

FINEST GROCERIES!

Family Accounts a Specialty.

CLARKE, KERR & THORNE,

42 and 44 Prince Wm. Street, Saint John, N. B.

IMPORTERS OF

HARDWARE, CUTLERY, PAINTS and OILS,

Glass, Lead, Zinc, Rope, Tar, Pitch,

AGRICULTURAL TOOLS,

Electro-Plated Silverware, and Fancy Goods,

WHOLESALE AND RETAIL.

42 and 44 PRINCE WM. STREET.

ORDERS BY MAIL ATTENDED TO WITH CARE.

Cor. King and Canterbury Sts., entrance on Canterbury, St. John, N. B.

PIANOS—by the Best Makers only—E. PEILER, 23 Market Square.

BANKING HOUSE
—OF—
MACLELLAN & CO.

Western Union Telegraph Building,

KING ST., ST. JOHN, N. B.

Buy and Sell **BILLS** of **EXCHANGE** on Great Britain and Ireland.

Make **TELEGRAPHIC TRANSFERS** between this country and Europe.

Purchase **DRAFTS** on all parts of Canada and United States.

Issue **DRAFTS** available at all points in Canada and United States.

Place **MONEY** by **TELEGRAPH** at the principal points on this Continent.

Receive **MONEY** on **DEPOSIT**, subject to Cheque, payable on Demand.

Allow Interest on **SPECIAL DEPOSITS**.

Make **COLLECTIONS** at all accessible points.

Negotiate **LOANS** and make **INVESTMENTS** in **BONDS**, **STOCKS**, etc.

Extend to Depositors and Customers all the facilities of an incorporated Bank.

Agents for the LONDON and LANCASHIRE LIFE ASSURANCE CO., and the FIRE INSURANCE ASSOCIATION (Limited); both first-class English Companies.

S. HAYWARD CO., Wholesale Hardware and Carriage Stock,

PIANOS—New and Second-hand, prices moderate—E. PEILER.

W. F. & J. W. MYERS,

MANUFACTURERS OF

STEAM ENGINES, ROTARY MILLS,
Shafting, Hangers and Pulleys
HAND AND POWER ELEVATORS.

Waterloo Street,
Saint John, New Brunswick.

HOTEL OTTAWA,

North Side King Square, St. John, N. B.

COSMAN & DAVIS,
PROPRIETORS.

Terms: \$1.00 to \$1.50 per Day.

 This Hotel is Newly Furnished throughout, and is conducted on strictly Temperance principles.

EVERY ATTENTION PAID TO GUESTS' COMFORT.

Cor. King and Canterbury Sts., entrance on Canterbury, St. John, N. B.

Cash advanced free of charge on goods placed with

DIAMOND BOOKSTORE,

89 Queen Street, Queen Square,



CHARLOTTETOWN, P. E. I.

THEO. L. CHAPPELLE,

— DEALER IN —

Books, Stationery, Toys, Fancy Goods, &c.

Publisher Chappelle's P. E. Island Almanac and Directory.

LOWEST PRICE STORE IN THE CITY.

The largest and choicest stock of **FIRST-CLASS STATIONERY**
on Prince Edward Island.

AGENT FOR

INTERCOLONIAL EXPRESS COMPANY,

PROVIDENT MUTUAL ASSOCIATION OF CANADA, (LIFE),

B. LAURENCE'S CELEBRATED SPECTACLES,

DOMINION RUBBER STAMP COMPANY, TORONTO,

SCOTCH DYE WORKS, HALIFAX, N. S.,

AIKEN, LAMBERT & CO'S GOLD PENS AND PENCILS, NEW YORK.

REDPATH LYCEUM BUREAU, BOSTON & CHICAGO.

S. HAYWARD & Co., Wholesale Hardware and Carriage Stock,

W. A. LOCKHART, for Auction Sale.

THE TRAVELERS

Life and Accident Insurance Company!

HARTFORD, CONN

PAID UP CASH CAPITAL, - - - - -	\$600,000
Every Dollar of which is pledged for payment of Policies.	
CASH ASSETS, - - - - -	\$6,977,234.28
TOTAL LIABILITIES, - - - - -	5,261,154.50
SURPLUS TO POLICY-HOLDERS, - - - - -	1,716,079.78

LIFE AND ENDOWMENT POLICIES,

Of all well-improved forms, with ample security and definite contract. No notes, no "Dividends," no speculation, no assessments, no false expectations, no disappointment.

Amount paid in Life Department, over - - - \$2,500,000.

GENERAL ACCIDENT POLICIES,

Covering fatal or wholly disabling injury by accident, by the month or year, written by Agents at short notice. No medical examination required. Valid claims promptly paid.

Policies written, - 903,052 | Claims paid, - - - - 93,324

COMBINED POLICIES.

Regular Life with weekly indemnity for disabling accident, at less than mutual rates for life policy alone.

REGISTERED ACCIDENT TICKETS,

Insuring \$3,000, and \$15 weekly indemnity, one to 16 days, at 25 cents a day, or thirty days for \$4.50, sold at Local Agencies and Railroad Stations.

Amount Accident Claims Paid, - - - \$6,000,000.

COST OF A YEARLY ACCIDENT POLICY.

Amount Insured	Weekly Indemnity	ANNUAL PREMIUM.			
		Class Preferred	Class Extra Preferred	Class Ordinary	Class Medium
\$ 1,000	\$ 5 00	\$ 5 00	\$ 6 00	\$ 7 50	\$10 00
2,000	10 00	10 00	12 00	15 00	20 00
3,000	15 00	15 00	18 00	22 50	30 00
5,000	25 00	25 00	30 00	37 50	50 00
10,000	50 00	50 00	60 00	75 00	—

Preferred Class includes Clergymen, Editors, Lawyers, Merchants, Doctors, Bankers, Book-Keepers, Teachers, etc.

Extra Preferred Class includes Commercial Agents, Traveling Men, Book Agents, Insurance Adjusters, etc.

Ordinary Class includes Architects, Glaziers, Printers, Shoemakers, Railroad Superintendents, Machinists, etc.

Medium Class includes Passenger Conductors, Carpenters, Blacksmiths, Farmers, Butchers, Stage Drivers, etc.

More hazardous employments at proportionate rates.

M. & T. B. ROBINSON, Gen'l Agents,

103 Prince William Street, Saint John, N. B.

Cor. King and Canterbury Sts., entrance on Canterbury, St. John, N. B.

All business confidentially and promptly attended to by

RANNEY'S **INSURANCE ROOMS!**

PRINCE WM. STREET,

SAINT JOHN, N. B.

MARINE INSURANCE.

Providence Washington Insurance Co.
Delaware Mutual Safety Insurance Co.
Western Assurance Company.
Union Insurance Company.

FIRE INSURANCE.

Guardian Fire and Life Assurance of
London, England.

CAPITAL paid up, - - \$5,000,000.

FIRST-CLASS COMPANIES.

PROMPT SETTLEMENT OF LOSSES.

H. R. RANNEY,
Agent.

S. HAYWARD & CO., Hardware of all kinds, Carriage Stock, etc.

W. A. LOCKHART, 106 Prince William Street.

**UNION TICKET OFFICE,
CHUBB'S CORNER,
SAINT JOHN, N. B.**

Direct Representatives of all the Leading Rail-
road, Steamboat and Steamship Lines,

OFFERING CHOICE OF ROUTES, VIA

**INTERCOLONIAL RAILWAY,
New Brunswick Railway,**

—AND—

INTERNATIONAL STEAMERS,

CONNECTING WITH ALL ROUTES

NORTH, SOUTH AND WEST.

Also all Local Lines, including Empress, Union Line Steamers, New
Brunswick Railway, Western Counties Railway, Windsor and
Annapolis Railway, &c., &c.

Persons contemplating a Trip to MANITOBA or the
WESTERN STATES will do well to call upon, or write to
us for full information, maps of route, &c., which will be
supplied promptly.

**ROUND TRIP AND EXCURSION TICKETS TO ALL POINTS ARE
A SPECIAL FEATURE OF THIS AGENCY.**

H. CHUBB & CO.
PASSENGER AGENTS.

Cor. King and Canterbury Sts., entrance on Canterbury, St. John, N. B.

Best Auction Prices always obtained by

THE
EASTERN MARINE INSURANCE CO.
Of Saint John, N. B.

JOHN TUCKER,
 President.

THOMAS GILBERT,
 Vice-President.

M. B. EDWARDS, Secretary.

DIRECTORS:

A. SHIRLEY BENN, HENRY JACK, J. deWOLFE SPURR,
WESLEY VANWART, C. W. WELDON, Q. C., M. P.

J. C. DUMARESQ,
ARCHITECT,

JARVIS BUILDING, PRINCE WILLIAM STREET,
SAINT JOHN, N. B.

R. H. GREEN.

ENGRAVER,

COPPERPLATE & LITHOGRAPHIC PRINTER,

122 Germain Street, Saint John, N. B.

ARMS, CRESTS & MONOGRAMS

Engraved and Stamped in Colors.

S. HAYWARD & Co., Wholesale Hardware and Carriage Stock,

Gre
(in
Jun
1838
ALB
of C
1861
1.
oorn
the C
Albe
ried
Henr
1866
1868
born
2.
Cornw
10th
Julia
issue-
Ernes
20th
Charl
born 6
3. H
1st Jul
stadt,
-Vict
born 1
Louis,
died 2
born 2
4. H
August
1874 to
Wm. E
1875;
Victori
5. H
married
Schlesw
born 14
Louisa,
born 12
6. H
married
Cor. 1
F

PIANOS—by the Best Makers only—E. PEILER, 23 Market Square.

The Royal Family.

Her Majesty **VICTORIA**. By the Grace of God, of the United Kingdom of Great Britain and Ireland, Queen, Defender of the Faith, Empress of India (in India, Kaiser-i-Hind), born 24th May 1819; succeeded to the Throne 20th June 1837, on the death of her uncle, King William IV.; crowned 28th June 1838; and married 19th February 1840, to his late Royal Highness Francis **ALBERT** Augustus Charles Emmanuel, Prince Consort, Duke of Saxony, Prince of Coburg and Gotha, who was born 26th August 1819; died 14th December 1861. Her Majesty has issue.

1. Her Royal Highness **VICTORIA** Adelaide Mary Louisa, Princess Royal, born 21st November 1840; married 25th January 1858 to his Imperial Highness the Crown Prince of Germany, and has had issue—Frederick William Victor Albert, born 27th January 1859; V. E. A. Charlotte, born 24 July 1860; married 18th February 1878 to Hered, Prince of Saxe Meiningen; Albert William Henry, born 14th August 1862; Francis, born 15th Sept. 1864, died 18th June 1866; Frederika, born 12th April 1866; J. F. E. Waldemar, born 19th Feb'y 1868; Sophia Dorothea, U. A., born 14th June 1870; and Margaret Beatrice born 22nd April 1872.

2. His Royal Highness **ALBERT** Edward, Prince of Wales, Duke of Saxony, Cornwall, and Rothesay, Earl of Dublin, etc., born 9th Nov. 1841; married 10th March 1863 to the Princess Alexandra Caroline Mary Charlotte Louisa Julia (born 1st Dec. 1844,) eldest daughter of the King of Denmark, and has issue—Albert Victor Christian Edward, born 8th Jan. 1864; George Frederick Ernest Albert, born 3rd June 1865; Louise Victoria Alexandra Dagmar, born 20th Feb. 1867; Victoria Alexandra Olga Mary, born 6th July 1868; Maud Charlotte Mary Victoria, born 26th November 1869; and Alexander J. C. A., born 6th April, died 7th April 1871.

3. Her Royal Highness **ALICE** Maud Mary, born 25th April 1843; married 1st July 1862, to his Royal Highness **LOUIS** IV., Grand Duke of Hesse Darmstadt, born 12th September 1837, died 14th December 1878; and has left issue—Victoria Alberta E. M. M., born 5th April 1863; Elizabeth A. Louise Alice, born 1st November 1864; Irene Marie Louise, born 11th July 1866; Ernest Louis, born 25th November 1868; Frederick Wm., born 7th October 1870, died 29th June 1873; Victoria A. H. L. B., born 6th June 1872; and Marie, born 24th May 1874, died 15th November 1878.

4. His Royal Highness **ALFRED** Ernest Albert, Duke of Edinburg, born 6th August 1844; Rear-Admiral Royal Navy, 30th Dec. 1878; married 23rd Jan. 1874 to the Grand Duchess Marie of Russia, and has issue—Alfred Alexander Wm. Ernest Albert, born 15th October 1874; Marie A. V., born 29th Oct. 1875; Victoria Melita, born 25th November 1876; Alexandra Louise Olga Victoria, born 1st September 1878.

5. Her Royal Highness **HELENA** Augusta Victoria, born 25th May 1846; married 5th July 1866 to Prince Frederick Christian Charles Augustus, of Schleswig-Holstein-Sonderburg-Augustenburg, and has issue—Charles Victor, born 14th April 1867; Albert John, born 26th February 1869; Victoria Louisa, born 3rd May 1870; Franziska, born 14th August 1872; and Harold, born 12th May, died 19th May 1876.

6. Her Royal Highness **LOUISE** Caroline Alberta, born 18th March 1848; married 21st March 1871 to John, Marquis of Lorne, Kt.

Cor. King and Canterbury Sts., entrance on Canterbury, St. John, N. B.

PIANOS—none except reliable Instruments sold—E. PEILER.

7. His Royal Highness ARTHUR William Patrick Albert, Duke of Connaught, born 1st May 1850; Lt.-Col. Rifle Brigade, 27th September 1876; married March 13th, 1879, to the Princess Louise Marguerite, third daughter of Prince Frederick Charles, cousin to the Prince Imperial of Germany.

8. His Royal Highness LEOPOLD George Duncan Albert, Duke of Albany, K. G., born 7th April 1853; married April 27th 1882, to the Princess Helen Frederica Augusta of Waldeck-Pyrmont, fourth daughter of George Victor, Sovereign Prince of Waldeck Pyrmont.

9. Her Royal Highness BEATRICE Mary Victoria Feodore, born 14th April 1857.

Royal Princes and Princesses.

H. R. H. AUGUSTA Wilhelmina Louisa, Duchess of Cambridge, daughter of the Landgrave of Hesse-Cassel, born 25th July 1797; married 7th May 1813, the Duke of Cambridge (who died 8th July 1850), and has issue—

1. GEORGE William Frederick Charles, Second Duke of Cambridge, Field-Marshal Commanding-in-Chief, cousin to Her Majesty, born 26th March 1819.

2. AUGUSTA Caroline Charlotte Elizabeth Mary Sophia Louisa, cousin to Her Majesty, born 19th July 1822; married 28th June 1848 Frederick, reigning Duke of Mecklenburg Strelitz, and has issue—Adolphus Frederick, born 22nd July 1848.

3. MARY Adelaide Wilhelmina Elizabeth, cousin to Her Majesty, born 27th November 1833; married 12th June 1866, Francis Paul Charles, Duke of Teck (born 27th August 1837), and has issue—Mary, born 26th May 1867; Adolphus, born 13th August 1868; Francis, born 9th January 1879; and Alexander, born 14th April 1874.

H. R. H. ERNEST Augustus William Adolphus George Frederick, Second Duke of Cumberland, cousin to Her Majesty, son of the Ex-King of Hanover; born 21st September 1845; and has sisters, FREDERICA, born 9th January 1848, and MARY, born 3rd December 1849.

Her Majesty's Near Relations.

Niece and Nephews, by half-sister, daughter of her late mother the Duchess of Kent, by her first husband, Emich Charles, Prince of Leiningen—

1. Charles Louis, born 25th October 1829. In the Wurtemberg army.

2. Herman Ernest, Prince of Hohenlohe Langenberg, born 31st August 1832. Lieut.-General in the Prussian service, married and has issue.

3. Victor Ferdinand Francis Eugène Gustave Adolphus Constantine Frederic, Count Gleichen, born 11th November 1833, Rear-Admiral (retired) in the Royal Navy, Governor of Windsor Castle; married 26th January 1861, Laura, youngest daughter of Admiral Sir George Seymour, and sister of the Marquis of Hertford, and has issue.

4. Adelaide Victorie, born 20th July 1835; married 11th September 1856, Prince Frederick of Schleswig-Holstein-Sonderburg-Augustenburg, and has issue.

S. HAYWARD & Co., Hardware of all kinds,

Fir

Lor

Lor

Lor

Secr

Secr

Secr

Secr

Secr

First

Chie

Chan

Presi

Presi

Post

Secret

Under

Privat

Assist

British

Secret

Govern

H

Cor. I

PIANOS—(inspection invited)—E. PEILER, 23 Market Square.

Nephews, by half-brother, son of the late Duchess of Kent—Ernest Leopold, Prince of Leiningen, R. Admiral in the Royal Navy, born 9th November 1830; married 11th September 1858, Princess Maria Amelia of Baden, and has issue. Edward Frederic, born 5th January 1833, Captain Royal Imperial Guards of Austria.

The Ministry.

First Lord of the Treasury and Chancellor of the Exchequer—Rt. Hon. W. Gladstone.
 Lord Chancellor—Lord Selborne.
 Lord President of the Council and Lord Lieut. of Ireland—Earl Spencer.
 Lord Privy Seal—Rt. Hon. Lord Carlingford.
 Secretary of State for Foreign Affairs—Earl Granville.
 Secretary of State for India—Earl of Kimberley.
 Secretary of State for the Home Department—Sir W. Harcourt.
 Secretary of State for the Colonies—Earl of Derby.
 Secretary of State for War—Rt. Hon. Marquis of Hartington.
 First Lord of the Admiralty—Earl of Northbrook.
 Chief Secretary for Ireland—Rt. Hon. George Otto Trevelyan.
 Chancellor of the Duchy of Lancaster—Rt. Hon. J. G. Dodson.
 President of the Local Government Board—Rt. Hon. Sir Charles Dilke.
 President of the Board of Trade—Rt. Hon. Joseph Chamberlain.
 Postmaster General—Rt. Hon. Henry Fawcett.

The Establishment of the Colonial Office.

Secretary of State—The Earl of Derby. December, 1882.
 Under Secretaries { L. H. Courteney, M. P. August, 1881.
 { Sir R. G. W. Herbert, D. C. L., K. C. M. G. May, 1871.
 Private Secretary to the Secretary of State—Robert Bickersteth. April, 1880.
 Assistant do.—R. L. Autrobins. December, 1880.
 British Minister at Washington—Hon. Lionel Sackville West. 1881.
 Secretary of Legation—V. C. W. Drummond.
 Governor-General of India—Marquis of Ripon.

W. H. THORNE & CO.
Hardware Merchants,
 Wholesale and Retail,
SAINT JOHN, N. B.

Cor. King and Canterbury Sts., entrance on Canterbury, St. John, N. B.

PIANOS—satisfaction guaranteed—E. PEILER.

DOMINION OF CANADA.

GOVERNOR GENERAL.

His Excellency the Right Honorable HENRY KEITH PERRY FITZMAURICE,
Marquis of Lansdowne and Earl of Kerry and Shelburne. Born 1845,
and succeeded to the Title 1866.

LIEUTENANT GOVERNORS.

Ontario—His Honor the Hon. John Beverly Robinson.
Quebec—His Honor the Hon. Theodore Robitaille.
Nova Scotia—His Honor Matthew H. Richey.
New Brunswick—His Honor the Hon. Robert Duncan Wilmot.
Prince Edward Island—His Honor the Hon. Thomas Henth Haviland.
Manitoba—His Honor the Hon. Joseph E. Cauchon, P. C.
British Columbia—His Honor the Hon. C. F. Cornwall.
Keewatin—The Lieutenant Governor of Manitoba for the time being.
North West Territories—His Honor the Hon. Edgar Dewdney.

Privy Council of Canada.

THE CABINET.

Premier and Minister of the Interior—Right Hon Sir John A. Macdonald,
C. B., K. C. M. G.
Minister of Finance—Hon. Sir Samuel Leonard Tilley, C. B., K. C. M. G.
Postmaster General—Hon. John Carling.
Secretary of State—Hon. Joseph A. Chapleau.
Minister of Public Works—Hon. H. L. Langevin.
Minister of Railways and Canals—Hon. Sir Charles Tupper, C. B., K. C. M. G.
Minister of Agriculture—Hon. J. H. Pope.
Minister of Militia—Hon. A. P. Caron.
Minister of Justice—Hon. Sir Alexander Campbell, K. C. M. G.
Minister of Marine and Fisheries—Hon. A. W. McLelan.
Minister of Customs—Hon. M. Bowell.
Minister of Inland Revenue—Hon. John Costigan.
Speaker of Senate—Hon. David Lewis Macpherson.
Clerk Privy Council and Deputy Administrator—J. S. McGee.
Hon. Frank Smith.

MEMBERS OF THE PRIVY COUNCIL NOT NOW HOLDING OFFICE:

Honorable Sir A T Galt, K C M G; Hon William Macdougall, C B; Hon
William P Howland, C B; Hon A G Archibald, C M G; Hon Peter Mitchell;
Hon Jean Charles Chapais; Hon Sir Edward Kenny, Knight; Hon Sir John
Rose, Bart, K C M G; Hon Sir Francis Hincks, K C M G; Hon Alexander
Morris, D C L; Hon James Cox Aikens; Hon John O'Connor, Q C; Hon
James McDonald; Hon L J R Masson; Hon James C Pope; Hon Louis J
Baby, Q C; Hon R D Wilmot; Hon Theodore Robitaille, M D; Hon T N
Gibbs; Hon Hugh McDonald; Hon Donald A Macdonald; Hon Telephore

S. HAYWARD & Co., Wholesale Hardware and Carriage Stock,

PIANOS—on easy terms—E. PEILER, 23 Market Square.

Fournier; Hon William Ross; Hon Felix Geoffrion, N P; Hon David Laird; Hon Joseph E Cauchon; Hon William B Vail; Hon Alexander Mackenzie; Hon T A R LaFlamme, Q C; Hon Sir J Richard Cartwright; Hon C A P Pelletier; Hon David Mills; Hon Isaac Burpee; Hon Thomas Coffin; Hon Richard W Scott; Hon Lucius S Huntington; Hon Edward Blake, Q C; Hon Wilfred Laurier; Hon Alfred G Jones.

Supreme Court of Canada.

Chief Justice—Sir William Johnston Ritchie, Kt.
Judges—Hon. Samuel Henry Strong; Hon. Telesphore Fournier; Hon. W. A. Henry; Hon. Henri Elzéar Taschereau; Hon. J. W. Gwynne.
Registrar—Robert Cassels, Jr.
Secretary—George Duval.

Board of Examiners for Civil Service.

John Thornburn, A. D. DeCelles, Peter LeSuer.

PARLIAMENT OF CANADA.**THE SENATE.**

Speaker—Hon. David Lewis Macpherson.
Clerk—Edouard Joseph Langevin.

Province of New Brunswick.

Lieut.-Colonel Hon. Amos Edwin Botsford, Hon. William Hunter Odell, Hon. David Wark, Lieut.-Colonel Hon. John Hamilton Ferguson, Hon. Abner Reid McLelan, Hon. John Glazier, Hon. James Dever, Hon. Wm. Muirhead, Hon. James Davies Lewin, Hon. John Boyd.

Province of Nova Scotia.

Hon. Thomas Dickson Archibald, Hon. Robert Barrie Dickie, Lieut.-Col. Hon. John Bourinot, Hon. William Miller, Q. C., Hon. Alexander Macfarlane, Q. C., Lieut.-Col. Henry Adolphos Newman Kaulback, L. C. B., Q. C., Hon. William J. Almon, M. D., Hon. Lawrence Geoffrey Power, L.L. B., Hon. Robert Patterson Grant, Hon. Thomas McKay.

Province of Ontario.

Lieut.-Col. Hon. Walter Hamilton Dickson, Hon. Alexander Campbell, Q. C., Hon. John Northwood (Lambton), Hon. John O'Donohue, Q. C., Hon. David Reesor, Hon. Elijah Leonard, Hon. William McMaster, Hon. John Simpson, Hon. James Skead, Hon. David Lewis McPherson, Hon. Billa Flint, Hon. George William Allan, F.R.G.S., F.G.S., D.C.L., Hon. James Rea Benson, Hon. Frank Smith, Lieut.-Col. Hon. Alexander Vidal, P. L. S., Hon. George Alexander, Hon. Robert Read, Hon. Richard William Scott, Hon. Josiah Burr Plumb, Hon. T. N. Gibbs, Hon. Donald McInnis.

Province of Quebec.

Hon. I. Charles Chapais, Hon. John Hamton (Inkerman), Hon. Charles Cormier, Lieut.-Col. Hon. David Edward Price, Lieut.-Col. Hon. Joseph Francois Armand, Hon. William Henry Chaffers, Hon. Jean Baptiste

Cor. King and Canterbury Sts., entrance on Canterbury, St. John, N. B.

PIANOS—Second-hand taken in exchange for New—E. FEILER.

Guevremont, Hon. James Ferrier, Lieut.-Col. Hon. Thomas Ryan, Hon. Matthew Henry Cochrane, Hon. Louis Robitaille, Lieut.-Col. Hon. Joseph Hyacinthe Bellerose, J.P., Hon. Pierre Baillargeon, M.D., Hon. L. F. R. Masson (Nulle-Isles), Hon. Anselme Homere Paquet, M. D., Hon. Pierre Antoine DeBlois, Hon. Charles Eugene Boucher DeBoucherville, M. D., Hon. J. Rosaire Thibadeau, Hon. Gardner Green Stevens, Hon. Charles Alphonse Pantaleon Pelletier, Hon. Francis Xavier Anselme Trudel, Hon. Christian Henry Pozer, Hon. A. W. Ogilvie.

Province of Prince Edward Island.

Hon. Robert Poore Hawthorne, Hon. George William Howlan, Hon. Donald Montgomery, Hon. I. S. Carvell.

Province of British Columbia.

Hon. John William Macdonald, Hon. T. R. McInnis, Hon. Hugh Nelson.

Province of Manitoba.

Hon. Marc Ambler Girard, N. P., Hon. John Sutherland, Hon. I. C. Schultz M. D.

HOUSE OF COMMONS.**Province of New Brunswick.**

Albert, John Wallace; Carleton, David Irving; Charlotte, A. H. Gillmor; Gloucester, K. F. Burns; Kings, G. E. Foster; Kent, P. A. Landry; Queens, G. G. King; Northumberland, Hon. P. Mitchell; Restigouche, Robert Moffatt; St. John City, Sir S. L. Tilley; St. John County, Hon. Isaac Burpee, C. W. Weldon; Sunbury, C. Burpee; Westmorland, J. Wood; York, John Pickard; Victoria, Hon. J. Costigan.

Province of Nova Scotia.

Annapolis, W H Ray; Antigonish, A McIsaac; Cape Breton, W McDonald, M Dodd; Colchester, Hon A W McLelan; Cumberland, Sir C Tupper; Digby, Hon W B Vail; Guysboro, J A Kirk; Halifax, John Fitz-William Stairs, M B Daley; Hants, W H Allison; Inverness, Dr. Cameron; Kings, D B Woodworth; Lunenburg, T T Keefer; Pictou, C H Tupper, J McDougald; Queens, Dr J F Forbes; Richmond, H N Paint; Shelburne, Thos Robertson; Victoria, C J Campbell Yarmouth, J R Kinney.

Province of Ontario.

Algoma, S J Dawson; Addington, J W Bell; Bothwell, I J Hawkins; Brant, N, James Somerville; Brant, S, W Paterson; Brockville, J F Wood; Bruce, N, A McNiel, Bruce, E, R M Wells; Bruce, W, J Somerville; Cardwell, T White; Carleton, Sir J Macdonald; Dundas, J C E Hickey; Durham, E, A T H Williams; Durham, W, Hon E Blake; Elgin, E, Dr Wilson, Elgin, W, G E Casey; Essex, N, J C Patterson; Essex, S, L Wigle; Frontenac, Kirkpatrick; Glengarry, D Macmaster; Greenville, S, W T Benson; Grey, E, Dr T S Sproule, Grey, N, B Allen; Grey, S, Dr G Landerkin; Haldimand, D Thompson; Halton, W McCraney; Hamilton, F E Kilvert, T Robertson; Hastings, E J White; Hastings, N, Hon M Bowell, Hastings, W, Alex Robertson; Huron, E, T Farrow; Huron, W, M C Cameron; Huron, S, J McMillan; Kent,

S. HAYWARD & CO., Carriage Stock and Hardware,

PIANOS—a good assortment—E. PEILER, 23 Market Square.

Henry Smith; Kingston, A Gunn; Lambton, E, J H Fairbank; Lambton, W, J F Lister; Lanark, N, J Jamieson; Leeds and Greenville, C F Ferguson; Leeds, S, Geo Taylor; Lennox, Sir J Macdonald; Lincoln, J C Rykert; London, Hon J Carling; Middlesex, W, G W Ross; Middlesex, S, J Armstrong; Middlesex, E, D McMillan; Middlesex, N, T Coughlin; Monck, L McCallum; Muskoka, W, E O'Brien; Norfolk, N, J Charlton; Norfolk, S, Joseph Jackson; Northumberland, E, E Cochrane; Northumberland, W, George Guillet; Ontario, N, A P Cockburn; Ontario, S, F W Glen; Ontario, W, G Wheeler; Ottawa City, C H Mackintosh; Jos Tasse; Oxford, N, J Sutherland; Oxford, S, A Harley; Peel, J Flenning; Perth, N, S R Hesson; Perth, S, James Trow; Peterboro', E, John Burnham; Peterboro', W, Geo Hillard; Prescott, Samuel Labrosse; Prince Edward, Dr J M Platt; Renfrew, N, P White; Renfrew, S, R Campbell; Russell, M K Dickinson; Simcoe, S, R Trywhitt; Simcoe, N, D McCarthy; Simcoe, E H H Cook; South Lanark, J G Haggart; Stormont, D Bergin; Toronto, C R Hay; Toronto, E, John Small; Toronto, W J Beaty, jr; Victoria, N, Hector Cameron; Victoria, S, J R Dundas; Waterloo, N, H Kranz; Waterloo, S, James Livingstone; Welland, Dr. J. Ferguson; Wellington, C, Dr G T Orton; Wellington, N, Jas McMullin; Wellington, S, J Innes; Wentworth, N, T Bain; Wentworth, S, Lewis Springer; York, E, Hon A Mackenzie; York, N, W Mulock; York, W, N C Wallace.

Province of Quebec.

Argenteuil, J J C Abbott; Bagot, Hon J A Monsseu; Beauharnois, G H Bergeron; Bonaventure, Riopel; Beauce, Jos Bolduc; Bellechase, G Amyot; Berthier, E O Cuthbert; Brome, S A Fisher; Champly, P B Benoit; Champlain, H Montplaisir; Charlevoix, S X Cimen; Chateaufort, E Holton; Compton, Hon J H Pope; Chicoutimie and Sagueny, J A Gagné; Drummond and Arthabaska, D O Bourbeau; Dorchester, Dr. Lesage; Gaspé, P Fortin; Hochelaga, A Desjardins; Huntington, Julius Scriver; Herville, F Bechard; Jacques Cartier, D Girouard; Joliette, E Guilbault; Kamouraska, C B Blondeau; Laprairie, A Pinsonnault; Laval, J A Ouimet; L'Assomption, H Hurteau; Lévis, Hon J G Blanchet; L'Islet, P B Casgrain; Lotbinière, C I Renfret; Maskinonge, F Houde; Mégantic, Louis J Cote, *alias* Fréchette; Missisquoi, G B Baker; Montcalm, F Dugas; Montmagny, A C P R Landry; Montmorency, P V Valin; Montreal East, C J Coursol; Montreal Centre, J J Curran; Montreal West, M H Gault; Napierville, M Catudal; Nicolet, Methot; Ottawa County, A Wright; Pontiac, Jno Bryson; Portneuf, J E A de St Georges; Quebec Centre, J G Bosse; Quebec West, Hon T McGreevy; Quebec East, Hon W Laurier; Quebec County, Hon A P Carron; Richmond and Wolfe, W B Ives; Richelieu, L H Massue; Rimouski, L A Billy; Rouville, G A Gigault; St Hyacinthe, M E Bernier; St Johns, F Bourassa; Shefford, M Auger; Soulanges, George R L G H Sauveuse DeBeaujeu; Stanstead, C C Colby; Sherbrooke, R N Hall; St Maurice, L L L Desautniers; Three Rivers, Sir H L Langevin; Two Mountains, J B Dauoust; Temiscouta, P E Grandbois; Terrebonne, J A Chapleau; Vaudreuil, H McMillan; Vercheres, Hon F Geoffrion; Yamaska, F Vanasse.

Province of Prince Edward Island.

Queens, L H Davies; J T Jenkins; Prince, E Hackett; Jas Yeo; Kings, P A McIntyre; James E Robertson; A C McDonald.

Cor. King and Canterbury Sts., entrance on Canterbury, St. John, N. E.

PIANOS—New and Second-hand, prices moderate—E. PEILER

Province of Manitoba.

Lisgar, A W Ross; Marquette, Robert Watson; Selkirk, Hugh Sutherland; Thomas Scott; Provincier, Joseph Royal.

Province of British Columbia.

Cariboo, James Reid; New Westminster, John A R Homer; Vancouver, D W Gordon; Victoria, Edward E Baker; Yale, Noah Shakspeare; J J Barnard.

PROVINCE OF PRINCE EDWARD ISLAND.

Lieutenant Governor, His Honor Thomas Heath Haviland.
 Private Secretary, Eustace Heath Haviland.
 Provincial Aide-de-Camp, Major James Peake.

Executive Council.

Hon Wm Sullivan, President and Attorney-General; Hon Donald Ferguson, Provincial Secretary and Treasurer; Hon William Campbell, Commissioner of Public Works; Hon Samuel Prowse, Joseph O Arsenault, John Lefurgy, Peter Gavin, Neil McLeod; R J DeBlois, Clerk.

PROVINCE OF QUEBEC.

Lieutenant Governor, the Hon. Theodore Robitaille.

Executive Council.

Hon J A Mosseau, Premier and Attorney General; Hon W W Lynch, Commissioner of Crown Lands; Hon Henry Stearnes, Commissioner of Railways; Hon Jean Blanchet, Provincial Secretary; J Wurtele, Provincial Treasurer; Hon J Dionne, Commissioner of Agriculture and Public Works; Joseph H Defoy, clerk to the Executive Council; Hon Gideon Ouimet, Superintendent Department of Public Instruction.

ONTARIO.

Lieutenant Governor, The Hon John Beverly Robinson.

Executive Council.

Hon Oliver Mowatt, Q C, Premier and Attorney General; Hon C F Fraser, Commissioner of Public Works; Hon Adam Crooks, Q C, D C L, Minister of Education; Hon T B Pardee, Commissioner of Crown Lands; Hon S C Wood, Commissioner of Agriculture and Provincial Treasurer; Hon A S Hardy, Secretary and Provincial Registrar; J G Scott, Clerk Executive Council; J L Capreol, Assistant Clerk.

NOVA SCOTIA.

Lieutenant Governor, His Honor Matthew Henry Richey.

S. HAYWARD & Co., Hardware of all kinds,

PIANOS—Manufacturer's guaranty with each—E. PEILER.

Executive Council.

Hon W T Pipes, Premier; Hon C E Church, Provincial Secretary; Hon Alonzo T White, Attorney General; Hon Albert Gayton, Commissioner of Mines; Without Department—Hons Thomas Johnson, Thos F Morrison, A M Cochran, W S Fielding, Isidore LeBlanc; Clerk, Hon C E Church.

MANITOBA.

Lieutenant Governor, The Hon James Cox Aikens.

Executive Council.

Hon J Norquay, Premier and Provincial Treasurer; Hon C P Brown, Minister of Public Works; Hon A M Sutherland, Attorney General; Hon A A C Lariviere, Provincial Secretary; Hon M A Girard, Minister of Agriculture and President of Council; Rice M Howard, Clerk.

BRITISH COLUMBIA.

Lieutenant Governor, The Hon C F Cornwall.

A D C and Private Secretary, Captain George Richard Layton.

Executive Council.

Hon Wm Smith, Chief Commissioner of Lands and Works; Hon A E B Davie, Attorney General; Hon John Robinson, Provincial Secretary, Minister of Mines and Minister of Finance and Agriculture; Hon M W Trywhitt Drake, President of Council; Thos Elwyn, Esq., Deputy Clerk.

NORTH WEST TERRITORIES.

Lieutenant Governor, The Hon Edgar Dewdney.

Executive Council.

Lieut-Col Hugh Richardson and Lieut-Col I J McLeod, Stipendiary Magistrates; Lieut-Col A G Irvine, Commissioner of Police; Paschal Breland; A G Forget, Clerk of Council and Secretary to Lieut-Governor.

NEWFOUNDLAND.

Governor,

Administrator, Sir Frederick B T Carter, K C M G.

Private Secretary, James Kough, Esquire.

Executive Council.

Hon W V Whiteway, Attorney General and Premier; Hon E D Shea, Colonial Secretary; Hon W S Donnelly, Receiver General; Hon Alex Mackay, Hon Edward White, Hon Jas S Winter, Q C; Clerk of Council, Hon E D Shea.

Cor. King and Canterbury Sts., entrance on Canterbury, St. John, N. B.

PIANOS—all specially selected—E. PEILER, 23 Market Square.

PROVINCE OF NEW BRUNSWICK.

His Honor the Hon R D Wilmot, Lieutenant Governor of the Province of New Brunswick.

Henry Wilmot, Esquire, Private Secretary, etc.
Captain A F Street, Provincial Aide-de-Camp.

Executive Council.

Hon Thomas F Gillespie, President; Hon Andrew G Blair, Leader of Government and Attorney General; Hon D McLellan, Provincial Secretary; Hon James Mitchell, Surveyor General; Hon Patrick G Ryan, Chief Commissioner Board of Works; Hon Robert J Ritchie, Solicitor General; Hon Archibald Harrison; Hon Dr Vail, Hon Gaius S Turner, without office.

Legislative Council.

Hon D Hanington, President; Hon Wm Hamilton, Hon Robt Young, Hon John Lewis, Hon Thomas R Jones, Hon W B Beveridge, Hon O McInerny, Hon Archibald Harrison, Hon James Ryan, Hon John Flewelling, Hon A F Randolph, Hon Robert Robinson, Hon Francis Woods, Hon A A Davidson, Hon Geo T Hill, Hon A D Richard, Hon James Hickey: John E Perks, Usher of Black Rod.

House of Assembly.

County of York—Hon G J Colter, A G Blair, Fred P Thompson, and E L Wetmore.

County of Saint John—Hon. David McLellan, Hon R J Ritchie, A A Stockton, and Wm Quinton.

County of Westmorland—Hon D L Hanington, John A Humphrey, Dr Black, and ———

County of Charlotte—Hon J E Lynott, Speaker; John McAdam, George Hibbard and Jas Mitchell.

County of Kings—Hon Dr Vail, F E Morton, and G Hudson Flewelling.

County of Queens—Albert Palmer, R. Hetherington.

County of Sunbury—Wm E Perley, G A Stirling.

County of Northumberland—Michael Adams, Hon Thomas F Gillespie, Wm A Park and George Burchill.

County of Kent—Wm Wheten, Oliver LeBlanc.

County of Carleton—John S Leighton, G W White.

County of Gloucester—Hon Patrick G Ryan, Francis McManus.

County of Restigouche—Cunard Barbarie, A H Labillois.

County of Albert—W J Lewis, M D, Hon Gaius S Turner.

County of Victoria—W R L Tibbitts.

County of Madawaska—Mathias Nadeau.

City of St John—John V Ellis, E McLeod.

Officers:—George J Bliss, Clerk; John Richards, Clerk Assistant; John B Grieves, Sergeant-at-Arms; John Black, and C W Beckwith, Engrossing Clerks.

LAW AND JUSTICE DEPARTMENT.

Supreme Court of Judicature.

Chief Justice—Hon John C Allen, October 1876. Justices—Hon J W Weldon, 6th December 1865; Hon A R Wetmore, 25th May 1870; Hon A L

S. HAYWARD CO., Wholesale Hardware and Carriage Stock,

PIANOS—satisfaction always guaranteed—E. PEILER.

Palmer, June, 1879; Hon Geo E King, December 1881; Hon John James Fraser, December 30th 1882; W H Tuck, Clerk of the Crown; T Carleton Allen, Clerk of Pleas and Equity.

Terms—Hilary, first Tuesday in February; Easter, second Tuesday in April; Trinity, second Tuesday in June; Michaelmas, second Tuesday in October; Nisi Prius Sittings in the County of York, second Tuesday in May and fourth Tuesday in October.

Equity Sittings—1884.

Mr. Judge Palmer, Equity Judge—Sittings first Tuesday in each month except September, in Fredericton; in St. John, last Tuesday in March, May, July, September and November, and third Tuesday in January.

Court of Vice-Admiralty.

Hon Charles Watters, Judge; B Lester Peters, Deputy Judge and Commissary; William Jack, Advocate General; Alfred A Stockton, Registrar and Scribe; G Sidney Smith, B L Peters and Alfred E Oulton, Surrogates; Thos C Humbert, Marshal.

Court for the Trial and Punishment of Piracy and other Offences of the High Seas.

The Governor, the Chief Justice, and other Judges of the Supreme Court; the Members of the Executive Council, Judge of the Vice-Admiralty, the Provincial Secretary, Commander-in-Chief, Flag Officers and Captains, and Commanders of Ships of War on this station for the time being. The Court sits at any place within the Province to be appointed by any three of the members; the Governor, Chief Justice, or one of the Supreme Court, or Judge of Admiralty, being one.

Probate Court,

For the City and County of Saint John is held every Friday at three o'clock, at the Registry Office, Hon C N Skinner, Judge; W C Drury, Registrar.

Court of Divorce and Matrimonial Cases.

Judge—Hon A R Wetmore; Registrar—F A H Straton. Terms: The fourth Tuesday in February, June and October.

County Courts.

The Courts were established by 30th Victoria, cap. 10, passed June 17, 1867. The Act authorizes the appointment of one County Court Judge for the counties of Charlotte, Carleton, Victoria and Madawaska; one County Court Judge for the Counties of York, Sunbury and Queens; one County Court Judge for the counties of Westmorland and Kent; one County Court Judge for the counties of Northumberland, Gloucester and Restigouche; one County Court Judge for the County of the city and county of St. John; and one County Court Judge for the counties of Kings and Albert; provided always that said Court for the city and county of St. John shall not have or exercise any jurisdiction in any cause in which the City Court of St. John, or the Town of Portland have jurisdiction.

Cor. King and Canterbury Sts., entrance on Canterbury, St. John, N. B.

PIANOS—all specially selected—E. PEILER, 23 Market Square.

The Act also authorizes the appointment of a Clerk for each Court, who shall be an Attorney. The sittings of the respective Courts shall be held at or near the County Court House in the shire town:

The County Courts have not cognizances of any action—

1st. When the title to land is brought in question; or

2nd. In which the validity of any devise, bequest, or limitation is disputed, except as hereinafter mentioned; or

Subject to the above, the County Courts have jurisdiction, and may hold plea in all personal actions of debt, covenant, and assumpsit, when the debt or damages do not exceed the sum of four hundred dollars; and in all actions of tort, when the damages claimed do not exceed two hundred dollars; and in actions on bonds given to a Sheriff or otherwise in any case in a County Court, whatever may be the penalty or amount sought to be recovered.

Sittings of the County Court.

The Courts hold Terms every year in each County, which Terms annually commence as follows:—

Charlotte County—On the second Tuesday in the month of June; on the fourth Tuesday in March and October.

Carleton County—On the second Tuesday in March and December, and the second Tuesday in July.

Victoria County—On the fourth Wednesday in June, and the third Wednesday in November; and on the first Tuesday in December for return of executions only.

York County—On the second Tuesday in January, third Tuesday in March and first Tuesday in June and October.

Sunbury County—On the third Tuesday in the months of January and June and on the Wednesday next after the second Tuesday in October.

Queen's County—On the fourth Tuesday in January and June, and on the third Tuesday in October.

King's County—On the first Tuesday in January, April, July and October.

St. John County—On the fourth Tuesday in the months of January, April, July and October.

Albert County—On the third Tuesday in June, and on the second Tuesday in November.

Westmorland County—On the first Tuesday in June and the second Tuesday in September and December, and on the first Tuesday in March; the September Term only for return of executions.

Kent County—On the third Tuesday in January, on the last Tuesday in April, and on the first Tuesday in July, and fourth Tuesday in October.

Northumberland County—On the fourth Tuesday in January, the first Tuesday in April, the fourth Tuesday in July, and the third Tuesday in October.

Gloucester County—On the third Tuesday in March, and second Tuesday in July, and the first Tuesday in November.

Restigouche County—On the fourth Tuesday in March, the third Tuesday in July, and the second Tuesday in November.

Madawaska County—On the Tuesday after the fourth Wednesday in June, and the Tuesday after the third Wednesday in November.

S. HAYWARD & Co., Hardware of all kinds,

Jam

Jam
Bliss
WilChar
WmChar
Carle
Vict
Mad
York
Sunb
Quee
Albe
West
Kent
Nort
Glou
Resti
Saint
KingIn
Paish
WmPo
As
Cl
Nich
row,
Bell,
Off
En
Le
Caleb
John
Ma
Blizz
Cle
Geo
Kend
Ma
McA

Cor. I

PIANOS—a good assortment—E. PEILER, 23 Market Square.

JUDGES.	COUNTIES.	APPOINTED.
James G. Stevens,...	Charlotte, Carleton, Victoria, and Madawaska,.....	10th June, 1867.
James Steadman,...	York, Sunbury and Queen's,.....	" " "
Bliss Botsford,.....	Westmorland and Kent,.....	" " "
William Wilkinson,.....	Northumberland, Gloucester, and Restigouche,.....	1881.
Charles Watters,.....	Saint John,.....	" " 1867.
Wm. Wedderburn,.....	King's and Albert,.....	8th July, 1882.
COUNTIES.	CLERKS.	APPOINTED.
Charlotte,	George S. Grimmer,.....	10th June, 1867.
Carleton,	William M. Connell,.....	" " "
Victoria,	David B. Gallagher,	24th ^o Feb'y, 1880.
Madawaska,.....	A. R. Balloch,.....	31st Dec., 1873.
York,	Charles H. B. Fisher,.....	10th June, 1867.
Sunbury,.....	George J. Bliss,.....	" " "
Queen's,.....	James R. Curry,.....	26th " "
Albert,	S. G. Morse,.....	10th " "
Westmorland,.....	W. W. Wells,.....	18th August, 1879.
Kent,	James D. Phinney,.....	10th June, 1867.
Northumberland,.....	Samuel Thomson,.....	" " "
Gloucester,	T. DesBrisay,.....	" " "
Restigouche,	James S. Morse,.....	" " "
Saint John,.....	Mont. McDonald,.....	1881.
King's,.....	A. E. McLeod,.....	1880.

POST OFFICE DEPARTMENT.

Inspector's Office, St. John—Hon. John McMillan, Inspector; Wm. Paisley, Secretary; Wm C Whittaker, W R Avery, and W Hatch, Clerks; Wm Bannister, Messenger.

Post Office, Saint John.

Postmaster—S J King, Esq.

Assistant Postmaster—James Woodrow.

Clerks—M J Potter, W A Black, H P Otty, R C McIntyre, Andrew McNichol, James S. Flaglor, A W Reed, J W Ring, J W Beateay, R D Woodrow, R A Hamlin, Thomas Jenkins, J R Ritchie, James L. Finen, John A Bell, Alexander Thompson, J C Clark, G Fred Ring, and John S. Harrison.

Office Keeper—George Bell.

Engineer—H Howe.

Letter Carriers—James Leetch, Sup't; Robert McLaughlin, Wm Young, Caleb Belyea, Geo W Plumptre, Wm Lane, John Campbell, J McManus, John Beamish and Thomas Simpson.

Mail Clerks, Postal Cars, Intercolonial Railway, St John to Moncton—F W Blizzard, F A Estey, J R Pidgeon, and G A Barker.

Clerks on Northern Division I C R, between Moncton and Campbellton—Geo M Ryan, W J Weldon, D Price, H Wathen, J G Miller, and D McKendrick.

Mail Clerks on Western Extension, from St John to Vanceboro—John McA Hunter, Walter Starkie, James Philips, Albert J Gross, C A Murray.

Cor. King and Canterbury Sts., entrance on Canterbury, St. John, N. B.

PIANOS—by the Best Makers only—E. PELLER, 23 Market Square.

Money Order Office.

In sending money by mail it is always best to transmit by Money Order, if possible. If sent by letter, it should always be registered.

Money Orders issued and paid from 10 a. m. to 4 p. m.

COMMISSION ON MONEY ORDERS.

On Money Orders drawn by any Money Order Office in Canada on any other Money Order Office in the Dominion, is as follows:—

If not exceeding \$	4.....	2c.
Over \$ 4 “	10.....	5c.
“ 10 “	20.....	10c.
“ 20 “	40.....	20c.
“ 40 “	60.....	30c.
“ 60 “	80.....	40c.
“ 80 “	100.....	50c.

No single Money Order, payable in the Dominion of Canada, can be issued for more than \$100; but as many of \$100 each may be given as the remitter requires.

On Money Orders payable in the United Kingdom, Newfoundland, the United States, Italy, Germany, Switzerland, Jamaica, New South Wales, Victoria, Tasmania and British India:—

If not exceeding \$10.....	10c.
Over \$10 “	20.....
“ 20 “	30.....
“ 30 “	40.....
“ 40 “	50.....

Money Orders on the United Kingdom, Newfoundland, the United States, British India, Italy, Germany, Switzerland, Jamaica, New South Wales, Victoria, and Tasmania, are drawn in Canada Currency, and may be had for any sum not in excess of \$50; but Postmasters are at liberty to issue several orders of \$50 each, if required by the remitter.

Rates of Postage.

Post Cards—Dominion and United States, 1c. Great Britain and other Postal Union Countries, 2c. Reply Cards, 2c.

Drop Letters—City, Carleton, Town of Portland, 1c. per half ounce.

	Letters.	Book Post.	Parcel Post.
Dominion	3c. per $\frac{1}{2}$ oz.	*1c. per 4 oz.	6c. per 4 oz.
United States.....	do.	do.	No Parcel Post.
Newfoundland.....	5c. per $\frac{1}{2}$ oz.	* do.	do.
Great Britain.....	do.	1c. per 2 oz.	do.

* Items cannot be registered.

	Patterns and Samples.
Dominion.....	1c. per 4 oz.
United States.....	10 cents each.
Newfoundland.....	1c. per 4 oz.
Great Britain.....	2c. for first 4 oz., and 1c. for each extra 2 oz.

S. HAYWARD & Co., Wholesale Hardware and Carriage Stock,

PIANOS—on easy terms—E. PHILIP, 23 Market Square.

Limit of weight per Book and Parcel Post and for Commercial Papers 5 lbs., except to Winnipeg, North West and British Columbia, 2 lbs 3 oz.

Limit of Weight per Sample Post 24 oz., Dominion and Newfoundland; 8 oz., Great Britain and United States.

Packets by Parcel Post should be so labelled.

Packets by Book and Sample Post must be so put up as to admit of easy inspection.

If an envelope is closed and simply clipped at the ends, it cannot be forwarded by Book Post.

Newspapers and Periodicals.

Newspapers and Periodicals Addressed to Places in Canada, Newfoundland, Great Britain, or the United States.

Printed and published in Canada, and posted from the office of publication, or News Agency, to actual Subscribers or News Agents in Canada and the United States, resident elsewhere than at the place of publication are *free*—if otherwise addressed the rate of postage is *one cent per pound*. Such newspapers and periodicals must be issued not less frequently than once per month.

Newspapers posted for City Delivery will not be delivered by Letter Carriers, unless prepaid by $\frac{1}{4}$ c. stamp.

Transient Newspapers and Periodicals Addressed to Places in Canada, Newfoundland, and United States.

On all Newspapers and Periodicals other than those specified above, the postage rate will be *one cent per 4 ounces* in weight, which must be prepaid by postage stamp.

Newspapers and Periodicals *published not less frequently than once a month* and weighing *less than one ounce* may be posted singly, if prepaid by postage stamp *one half cent each*.

Newspapers and Periodicals published in the United Kingdom, and brought by mail to Canadian Booksellers or News Agents, may be re-mailed by such Booksellers or News Agents, **FREE** of postage.

Parcels cannot be transmitted by Post to any place beyond the limits of the Dominion of Canada.

Parcels for British Columbia and Manitoba, via the United States, will not be forwarded if over 2 lbs 3 oz each in weight; for Winnipeg they may now be sent weighing 5 lbs.

CUSTOMS DEPARTMENT.**PORT OF SAINT JOHN.**

James R Ruel Esquire—Collector and Registrar of Shipping.

In Warehouse Department—John Sandall, A Atchison.

In Long Room—G F Matthew, J S McLaren, C F Olive and A C Harrison.

In Shipping Department—James Barber, H P Sandall, K A Barber.

Measurer of Ships—James Barber.

In Statistical Department—J Vradenburg, G H Snider.

Appraisers of Dutiable Articles—Allen McBeath, R A Sheraton, James E Whittaker, Appraisers; S W Kain, clerk; John Rolston, packer.

Cor. King and Canterbury Sts., entrance on Canterbury, St. John, N. B.

PIANOS—Manufacturer's guaranty with each—E. PEILER.

Landing Surveyor—S E Gerow ; D Smiler and D Gleeson, clerks.

Gaugers and Proof Office—Edwin N S Stewart, gauger ; Samuel Robinson, assistant gauger ; Timothy Murphy, sampler, &c.

Tide Surveyor—William Johnson.

Waiters and Searchers—James Flewelling, Paul Daley and John Humphreys.

Warehouse Lockers—T Bustin, W Carleton, W H Olive, Isaac Olive, Chas. Pidgeon, M B Owens, T B Foley and H G Hunt, (acting).

Tide Waiters—T O Sandall, C W Cowan, R J McAdoo, Wm A Robinson, W Forsyth, J M F Whiting, Wilson L Dobbin, Wm Farren, Henry Rigby, P J O'Keefe, S Hutton, W A Dougherty, and W H Barton, Robert Fulton and George Price, boatmen.

Sub-Collectors—Port of Lepreaux, G K Hanson ; port of Musquash, A T Dunn ; port of Quaco, Joseph Carson ; port of Sussex, George H Wallace.

John W Cudlip, Esq, Inspector of Customs for N Brunswick and P E Island.

COLLECTORS.

Bathurst—W J O'Brien.

Sub-Collector, New Bandon,—P J Foley.

Caraquette—James G C Blackhall.

Sub-Collector, Tracadie — M E Bourgeois.

Chatham—Daniel Ferguson.

Campobello—J Farmer.

Dalhousie—W Montgomery.

Sub-Collector, Campbellton—Archiebald McKenzie.

Dorchester—John Hickman.

Sub-Collector, Rockland —R B Chapman.

Fredericton—A F Street.

Grand Falls—F W Brown.

Sub-Collector, Andover, G Bedell.

Hillsboro'—Wm E Stevens.

Sub-Collector, Harvey — W T Reed.

Sub-Collector, Alma—R Wright.

McAdam Junction—Samuel Watts.

Moncton—James Robertson.

Newcastle—R B Haddow.

Richibucto—John Rusk.

Sub-Collector, Buctouche—A Renoud.

Sub-Collector, Cocagne — A K Dysart.

Sackville—W C Milner.

Sub-Collector, North Joggins—

Sub-Collector, Bay Verte—Wm Prescott.

Shediac—W L C Hanington.

Shippegan—H A Gormany.

St Andrews—C M Gove.

Sub-Collector, West Isles—H T Dixon.

St George—James McKay.

St Stephen—H Webber.

Woodstock—D F Merritt.

Sub-Collector, Richmond Station —J Kirkpatrick.

Sub-Collector, Centreville—H T Scholey.

Consuls and Consular Agents.

United States Consul at Saint John, Darius B Warner ; Deputy and Vice-Consul, Ezra W Gale.

U S Consul at St Stephen, Paul Lange, Esq.

M Townsend, U S Commercial Agent, Woodstock.

U S Consular Agents—St Andrews, Geo F Stickney ; Newcastle, Robert R Call ; McAdam Junction, Charles F Hoben ; Fredericton, Spafford Barker ; Grand Manan, Joseph Lakeman.

Carriage Makers' Supplies of all kinds at S. HAYWARD & Co's,

PIANOS—on easy terms—E. PEILER, 23 Market Square.

German Consuls—Robert Thomson, St John, for Counties of Saint John, Westmorland, Albert and Charlotte; Alexander Morrison, Chatham, for Kent, Northumberland, Gloucester and Restigouche.

Norway and Sweden Vice Consuls—William Thomson, St John; Richard Hutchinson, Miramichi.

Argentine Republic Consul—D D Robertson, St. John.

Consular Agent of France—George Carvill.

Chili and Peru—J H Scammell.

Spanish Vice-Consul—Henry Jack, St John; Consular Agents—St Stephen, David Brown; St Andrews, W B Morris; St George, Samuel Johnson; Chatham, G B Fraser.

Netherlands Vice-Consul—J Macgregor Grant.

Portugal Consul—Frank O Allison.

Austro-Hungary Vice-Consul—John H Thomson, St John.

OFFICES AND OFFICERS UNDER THE DOMINION GOVERNMENT IN NEW BRUNSWICK.

Finance Department.

Audit Office—Auditor, William Seely.

Dominion Savings' Bank—Assistant Receiver General, R W Crookshank; Accountant, James Robinson; Savings' Bank Manager, R W Crookshank; Accountant, S B Paterson; Tellers, G F Sancton, E W Chestnut; Messenger, Thomas Lawson.

Inland Revenue Department.

D C Perkins, Collector; J N Moore, Accountant.

Excise Officers—Geo Travis, J E Ganong, John Frederickson, James Mason.

Sub-Collectors—John Hickman, Dorchester; Robt Atherton, Fredericton; C M Gove, St Andrews; A M Hill, St Stephen; W C Milner, Sackville; Wm Dibblee, Woodstock.

District and Provincial Inspector—Thomas Hanford.

DUTIES OF EXCISE.

Malt..	1 cent per lb.
Tobacco (manufactured).....	12 " "
do. manufactured from Cananian growth.....	14 " "
Foreign Leaf Tobacco.....	12 " "
Canadian Twist.....	4 " "
Spirits, per Imperial gallon, proof.....	\$1.00
Vinegar, Standard gallon containing 6 p. c. of Acetic Acid.....	4 cents.
Cigars.....	\$3.00 per M.
Beer, brewed from any other substance than malt.....	4 cents per gall.
Methylated Spirits.....	15 " "

Marine and Fisheries.

Hon A W McLelan, Minister Marine and Fisheries; W H Venning, Inspector of Fisheries for New Brunswick; J H Harding, Agent for New

Cor. King and Canterbury Sts., entrance on Canterbury, St. John, N. B.



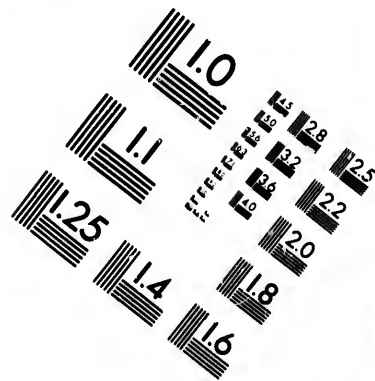
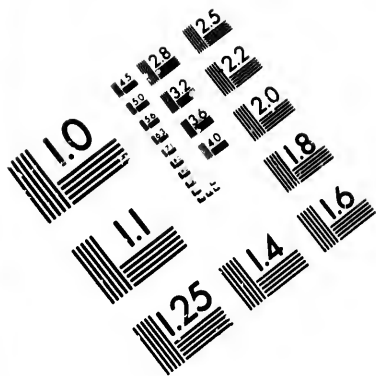
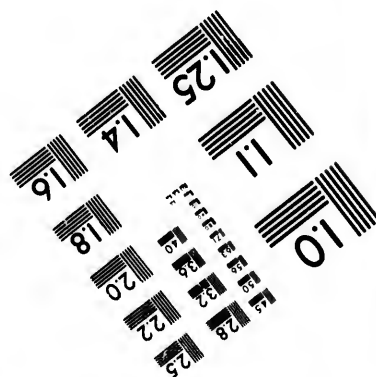
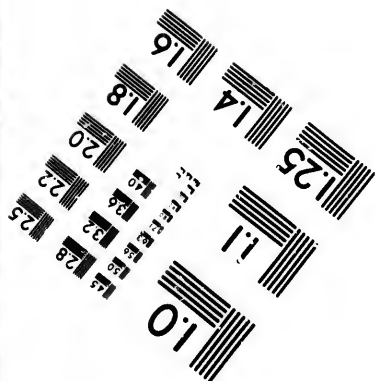
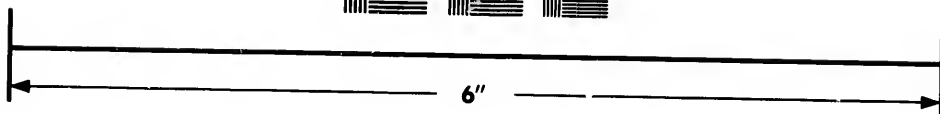
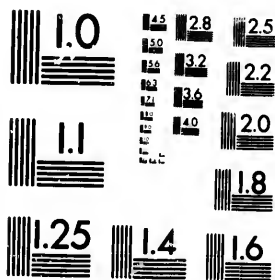

IMAGE EVALUATION TEST TARGET (MT-3)



Photographic
Sciences
Corporation

23 WEST MAIN STREET
WEBSTER, N.Y. 14580
(716) 872-4503



PIANOS—Manufacturer's guaranty with each—E. PEILER.

Branswick, of light houses, marine hospitals, signal stations, steam fog alarms, buoys and beacons, and fisheries; James Mitchell, inspector of light houses, marine hospitals, signal stations, steam fog alarms, and buoys and beacons, for New Brunswick; William M Smith, inspector of steamboats; Jeremiah Drake, signal master, St. John.

SCHEDULE OF CLOSE SEASONS FOR FISH IN NEW BRUNSWICK.

<i>Kinds of Fish</i>	<i>Close Season.</i>
Salmon, Netting.....	From 15th August to 1st March.
do. Angling.....	From 15th September to 1st March.
Trout.....	From 1st October to 1st January.
Bass.....	From 1st April to 1st August.
Lobsters.....	From 20th August to 1st April.
Oysters.....	From 1st June to 1st September.

Department of Minister of Justice.

DORCHESTER PENITENTIARY—Blair Botsford, warden; Rev R Simonds, Protestant chaplain; Rev E Labbe, R C chaplain; John B Forster, deputy warden; John A Gray, accountant; Robert Mitchell, surgeon; Geo Keeffe, chief keeper; John Fraser, store keeper; Charles Ross, steward; Mrs. Chapman, matron.

Public Works Department.

OFFICE FOR MARITIME PROVINCES, ST JOHN, N B—
engineer in charge; James B Hegan, assistant engineer; Gustavus A Brown, assistant engineer; Geo A Day, rodman; William J McCordock superintendent of dredging and agent of the department; David H Waterbury, clerk.

Immigration Department.

S Gardner, Dominion immigration officer for New Brunswick; the Deputy Treasurers at the out-ports of the Province act as immigration officers.

Department of Railways and Canals.**Canadian Government Railways.**

INTERCOLONIAL SYSTEM, 840 miles; PRINCE EDWARD ISLAND SYSTEM, 200 miles; Total, 1,040 miles. Hon Sir Charles Tupper, K C M G, C B, minister of railways and canals, Ottawa; Collingwood Schreiber, chief engineer and general manager Canadian government railways, Ottawa. Intercolonial System—General officers resident at Moncton, N B, D Pottinger, chief superintendent; P S Archibald, chief engineer; Thos Williams, chief accountant and treasurer; H A Whitney, mechanical superintendent; Geo Taylor, general freight agent; A Busby, general passenger agent; T V Cooke, general storekeeper. In charge of districts—Superintendent Halifax and St John district, J J Wallace, Truro, N S; Superintendent Moncton and Ste Flavie district, Jas E Price, Campbellton, N B; Superintendent Ste Flavie and Quebec district, A R McDonald, River du Loup, P Q. Prince Edward Island System—James Coleman, superintendent; W T Huggan, accountant; Joseph Unsworth, mechanical superintendent and general storekeeper.

Weights and Measures Inspection.

Division of St John, J B Wilmot, inspector; E Cowan, assistant inspector; comprising the City of Saint John, counties of Charlotte, Queens and St John.

S. HAYWARD & Co., Hardware of all kinds,

PIANOS—Second-hand taken in exchange for new—E. PEILER.

HAMM'S NEW STABLES,

134 Union Street, ST. JOHN, N. B.



CARRIAGES OF ALL KINDS.

First-Class Horses, Harness, and Appointments.

HACKS AT ALL HOURS.

BOARDING HORSES A SPECIALTY.

Telephone Communication

With all parts of the city. All orders executed under the personal supervision of Mr. Hamm or his Son.



KELLY & MURPHY,

MANUFACTURERS OF

CARRIAGES!

Repairing Neatly Done, and Old Carriages Exchanged for New, and Bought and Sold.

SLEIGHS.

FACTORY: - - MAIN STREET, PORTLAND, SAINT JOHN, N. B.

J. KELLY.

G. MURPHY.

Cor. King and Canterbury Sts., entrance on Canterbury, St. John, N. B.

PIANOS—by the Best Makers only—E. PEILER, 23 Market Square.

Division of Fredericton, E C Freeze, inspector; Geo Bois, assistant inspector, comprising City of Fredericton, counties of Carleton, Madawaska, Sunbury, Victoria and York. Division of Kings, W B Scovil, inspector; David Richard, assistant inspector; comprising counties of Albert, Gloucester, Kent, Kings, Northumberland, Restigouche and Westmorland.

Shipping Office, Saint John.

W H Purdy, shipping master, St John.

CITY AND COUNTY OF SAINT JOHN.

Commissioners of Parish Civil Courts.

James Olive, J P, Lancaster, December 15, 1876.

John Jordan, J P, Simonds, May 23, 1877.

Jacob H Mosher, J P, St Martins, December 18, 1878.

G Clowes Carman, J P, Musquash, July 28, 1880.

James A Harding, sheriff; Henry W. Frith, clerk of the peace and county secretary; H Lawrance Sturdee, deputy clerk of the peace; S Z Earle, M D, James Robinson, J P, John R Rigby, J P, John Jordan, J P, Dr D E Berryman, Coroners; Thos M Reed, county treasurer; Richard Whiteside, county auditor; Charles N Skinner, judge of probates; W Chipman Drury, registrar of deeds and wills and probates; B Lester Peters, police magistrate for Saint John; D Tapley, police magistrate for Portland.

Commissioners of Alms House, Work House and Infirmary—David Tapley, chairman; Wm Hawkes, A Chipman Smith, W A Quinton, James Gerow and Jas L Dunn; James Christie, M D, physician; Wm Cunningham, keeper.

Commissioners General Public Hospital—William Bayard, M D, president; R W Crookshank, vice president; George H Clarke, M W Maher, Thomas Walker, M D, Judge Watters, A Chipman Smith, S Z Earle, M D, and F E Barker; Dr Crawford, resident physician and superintendent; T F Raymond, secretary; Mrs Jane Higbee, matron.

Commissioners Board of Health—Wm Bayard, M D, chairman; Hon Chas Watters, George V Nowlin, J Flewelling, Hon James Holly, John H Parks S Z Earle, M D, James A Clarke, R N Knight, G A Barker, A Chip. Smith, Boyle Travers, M D, Richard W Thorne, clerk.

Commissioners of Slaughter Houses—John Magee, chairman; C A Robertson, Wm A Moore, S G Blizzard, James McIntosh, jr, and P Gleeson.

Issuer of Marriage Licenses—W A Lockhart.

Commissioner to receive affidavits to be used in court in province of Quebec, H W Frith, barrister.

Commissioner of Deeds, etc—For Nova Scotia, Alfred H DeMill, barrister, Saint John.

For Massachusetts—R F Quigley, Esq, St John.

Commissioner for Nova Scotia and Quebec, and for the States of Maine, Vermont, New Hampshire, Connecticut and Massachusetts—John Kerr, barrister.

Carriage Makers' Supplies of all kinds at S. HAYWARD & Co's,

PIANOS—a good assortment—E. PEILER, 23 Market Square.

CENSUS RETURNS—1880.**County of Saint John.**

Lancaster Parish, 4,333 Musquash, 998 Simonds, 3,724 St Martins, 2,558

City of Portland.

Ward No 1, 3,166 Ward No 2, 3,797 Ward No 3, 4,048
 Ward No 4, 3,215 Ward No 5, 1,000
 Total, Portland, 15,226; Total County (exclusive of City), 26,839.

City of Saint John.

Prince Ward, 5,132 Queens Ward, 3,432 Brooks Ward, 1,292
 Wellington Ward, 4,478 Dukes Ward, 2,967 Albert Ward, 1,294
 Kings Ward, 3,070 Sydney Ward, 2,484 Guys Ward, 1,978
 Total, 26,127; total, City and Portland, 41,353.

SAINT JOHN CITY GOVERNMENT—1883-84.

Simeon Jones Esq. Mayor.

W H Tuck, Q C, Recorder.

B Lester Peters, Q C, Common Clerk.

Aldermen—William F Butt, T Nisbet Robertson, J Macgregor Grant, Jas G Jordan, Enoch B Colwell, Frederick T C Burpee, Christian A Robertson, James Reynolds, Albert C Smith.

Councillors—Edward Lantulum, George V Nowlin, Thomas M Pengilly, Bartholomew Coxetter, William D Baskin, J Alfred Ring, Thomas W Peters, R Chipman Skinner, Charles Emerson.

Standing Committees of Common Council.**CITY OF SAINT JOHN, N. B.**

Appeals and Bye-Laws—Butt, Reynolds, C A Robertson, Smith, Jordan, Peters, Pengilly.

City Hall—Jordan, Butt, Pengilly, C A Robertson, Lantulum, Coxeter.

Finance and Accounts—Reynolds, Peters, Grant, T N Robertson, Jordan, Nowlin, Colwell.

Fire Department and Water Commission—C A Robertson, Grant, Skinner, Coxetter, Butt, Jordan, Nowlin.

Fire Department (West)—Ring, Burpee, Smith, Emerson, Baskin, Colwell.

Ferries—T N Robertson, Butt, Peters, Emerson, Lantulum, Nowlin, Colwell.

Harbour and Partridge Island—Peters, Reynolds, Pengilly, Smith, Nowlin, Coxetter, Grant.

Lands (East)—Peters, Reynolds, Skinner, Grant, Butt, T N Robertson, Coxetter.

Lands, Carleton and West Accounts—Colwell, Smith, Emerson, Baskin, Burpee.

Lancaster Lands—Reynolds, Peters, Grant, T N Robertson, Skinner, Lantulum, Colwell.

Lamps—Pengilly, Skinner, Lantulum, Coxetter, Peters.

Market—The Mayor, Grant, Reynolds, Butt, T N Robertson, Jordan, Colwell, Nowlin.

Cor. King and Canterbury Sts., entrance on Canterbury, St. John, N. B.

PIANOS—all specially selected—E. PEILER, 23 Market Square.

Public Buildings (West)—Smith, Colwell, Ring, Emerson, Buskin, Burpee.
 Police (East)—Grant, Reynolds, C A Robertson, Jordan, Skinner, T N Robertson, Butt.

Police (West)—Colwell, Smith, Ring, Emerson, Baskin, Burpee.

Streets (East)—Skinner, Peters, Lantalum, Nowlin, Coxetter, Pengilly.

Streets (West)—Emerson, Smith, Colwell, Ring, Baskin, Burpee.

Squares and Public Grounds (East)—Skinner, Lantalum, Peters, Nowlin, Coxetter, Pengilly.

Queen Square (West)—Baskin, Smith, Colwell, Ring, Emerson, Burpee.

City Chamberlain—Frederick Sandall.

Deputy Common Clerk—Herbert E Wardroper.

Clerk to Mayor's Office—Charles D Morrissey.

City Engineer—Hurd Peters.

Superintendent of Ferries—H Adam Glasgow.

Superintendent of Streets—James J Lawlor.

Assessors—Wm F Bunting, chairman; John Wilson, Uriah Drake; Arthur W Sharp, clerk.

Harbour Master—Charles S Taylor.

Harbour Inspector—Joseph O'Brien.

Chief Engineer Fire Department—John Kerr.

High Constable—George W Stockford.

MUNICIPALITY OF THE CITY AND COUNTY OF SAINT JOHN.

COUNTY COUNCIL—1883-4.

Warden—Christian A Robertson, alderman of the City of Saint John.

Councillors (*ex officio*) for St John—Simeon Jones, mayor; Aldermen Butt, T N Robertson, Grant, Jordan, Colwell, Glasgow, Reynolds, Smith.

For Portland—Shadrac Holly, mayor; John A Chesley, Richard Farmer, John Kelly, H. Lawrance Sturdee, A W Howe.

For Lancaster (*elected*)—William A Quinton, James Ready.

For Simonds—James Lee, Cornelius J Horgan, John McLeod.

For Saint Martins—Edward H Foster, Thomas Cassidy, James Rourke.

For Musquash—John Dunn, C F Clinch.

Secretary—H W Frith, clerk of the peace.

Treasurer—Thomas M Reed.

Auditor—Richard Whiteside.

Marshal—George W Stockford.

STANDING COMMITTEES—1883-4.

County Buildings—Councillors Kelly, Grant, Foster, Quinton, Horgan, Colwell, Dunn.

Finance and Accounts—Councillors Jones, Quinton, Lee, Rourke, T N Robertson, Chesley, Dunn.

Bye-Laws and Regulations and Bills for the Legislature—The Warden, and Councillors Holly, Sturdee, Colwell, Cassidy, Clinch, McLeod.

Public and School Lands—The Warden, and Councillors Foster, Cassidy, Lee, Jordan, Rourke, Howe.

To act with the Sheriff in regard to the performance of Hard Labor Sen-

S. HAYWARD & Co., Wholesale Hardware and Carriage Stock,

PIANOS—by the Best Makers only—E. PEILER, 23 Market Square.

tences in the Jail—Councillors Butt, Farmer, Reynolds, Jordan, Horgan, Ready, Glasgow, Holly, Smith.

For Relief of Indigent Rate Payers—Councillors Lee, Grant, Reynolds, Ready, Sturdee, Cassidy, Clinch.

To act as a Board for the Issue of Licenses for the Sale of Spirituous Liquors—Councillors Glasgow, Clinch, McLeod, Quinton, Horgan, Holly, Foster.

Supervisors—Alderman Glasgow, Councillors Peters, Lantalum, Coxetter and Skinner.

Surveyor of Lumber—William Dunlavy.

Inspectors of Fire Wood and Bark—James McCart, John Wilkins, Chas E Raymond.

POLICE DEPARTMENT.

Office: King Street, East, (adjoining County Jail.)

B Lester Peters, police magistrate; G V Nowlin, A Lockhart, Thomas McAvity, Thos R Jones, A Chipman Smith, sitting magistrates; Geo A Henderson, clerk; John R Marshall, chief of police; Chas McDonald, janitor.

Sergeants—Thomas Dobson, Alex Watson, Patrick Owens, John Hipwell, Samuel Wilson, Harvey Hamilton, John Weatherhead.

Detective—John Ring.

Policemen—John Owens, Richard Kermer, Robert Sullivan, Thos Evans, Wm Boyle, Robert McHarg, Jas McDonald, Andrew Gibson, Joseph Barton, Aaron Hastings, Wm Evans, Robert Colwell, George Corbett, John Colwell, Wm Weatherhead, John J Smith.

City Marshals—F M Hancock, Wm Smith, Wm Buchanan, Edward Edson, Joseph Sharp, Thos McPherson, Ebenezer K Harrington, Thos Hayes, and Jacob Ross.

PORTWARDENS.

Oliver Emery, William Thomson, Joseph Prichard, John Ruddock, Augustus Quirk, Thos S Adams, Jas D Stackhouse, Joseph Dunlop, Samuel K Wilson, William D Black.

SAINT JOHN FIRE DEPARTMENT.

Chief Engineer—John Kerr, Esq.

District Engineers—George Blake, No 1; John Jackson, No 2; John Wilson, No 3; Gideon Sprague, No 4 (West side).

Steam Fire Engine No 1—Wm. Griffiths, engineman; Wm Cox, assistant and driver of hose; John Fleming, driver. Hosemen: James T Magee, foreman; David Dearness, assistant; Robert Magee, Wm Kee, Stephen Munford, Oliver Thomson, Edward Evans, Charles Fisher, Wm P McKelvey.

Steam Fire Engine No 2—Samuel Piercey, engineman; Walter Welsford, assistant and hose driver; Bernard Conley, driver. Hosemen: Wm Melvin, foreman; S H Spiller, assistant; W H Drake, Andrew J Stewart, James Thomas, John McKelvey, Albert Winchester, Frederick Langan, H Lawson, Francis McAfee, John Shaw, James Dinsmore.

Steam Fire Engine No 3—Jas Melick, engineman, John Jenkins, assistant, and hose driver; D McDermot, driver. Hosemen: Fred'k Blackadar, foreman; S Hoyt, assistant; William Cummins, Samuel Larkey, Robert Jackson, Norval McLaughlan, Charles Fletcher, E W Barker, Thos McPherson.

Hook and Ladder Company—Wm H Brennan, captain; Charles Jackson,

Cor. King and Canterbury Sts., entrance on Canterbury, St. John, N. B.

PIANOS—New and Second-hand, prices moderate—E. PEILER

lieutenant; John J Lacheur, George Baldwin, James Carr, George Barker; Geo Chamberlain, George Lawrence, John F Lawson; Hiram Webb, driver, Wm Reed, chief driver.

Superintendent of Fire Alarm—James Melick.

City of Saint John Fire Alarm Telegraph.

No.	LOCALITY OF BOXES.	No.	LOCALITY OF BOXES.
2	No 2 Engine House, King square.	25	Cor Duke and Germain streets.
3	No 3 Engine House, Union st.	26	Cor Prince Wm and Princess sts.
4	Cor Garden and Sewell streets.	27	Head of King street.
5	Cor Mill and Union streets.	28	Cor Duke and Prince Wm streets.
6	Parker & Nevins', Drug Store, Market square.	31	Cor King and Pitt streets.
7	Cor Pond and Mill streets.	32	Cor Duke and Sydney streets.
8	Foot Garden street.	34	Cor Wentworth and Princess sts.
9	Foot Union street, East.	35	Queen St, between Germain and Charlotte.
12	Cor Peters and Waterloo streets.	36	Cor Queen and Carmarthen sts.
13	Cor St Patrick and Union streets.	41	Cor St James and Prince William.
14	Cor Brussels and Richmond sts.	42	Cor Pitt and Duke streets.
15	Everitt's Foundry, Brussels st.	43	Cor Main and Carmarthen streets.
16	Cor Brussels and Hanover streets.	45	Cor Britain and Charlotte streets.
17	Cor Erin and Brunswick streets.	46	Cor Pitt and St James streets.
18	Cor Union and Carmarthen sts.	51	City Road, near Skating Rink.
21	Waterloo, opposite Golding street.	52	Pond st, near Fleming's Foundry.
23	Cor Germain and Church streets.	53	Tisdale's Corner, head South W'f.
24	Cor Princess and Charlotte streets.	61	General Public Hospital.

HACKNEY CARRIAGES.—Rates of Fare.

The prices or rates of fare to be taken and recovered by and paid to the owner, driver, or other person having charge of any licensed Hackney Carriage shall be as follows; that is to say: for conveying one passenger from any public stand to any other part of the City, or from any one part of the City to any other part thereof, the sum of thirty cents, and for every additional passenger of the same household, each twenty cents; other passengers, not of the same household, each thirty cents. When detained at any place by any passenger, there shall be an additional fare of fifty cents every half hour detention. When agreement for hire is made by the hour, the fare shall be the sum of one dollar for each hour, and in that proportion for each division by the quarter of the hour. In case any driver shall be required to cross the ferry of the harbor to or from Carleton, he shall, in addition to the above fare, receive twenty cents additional rate for one passenger, or more than one of the same household; but if not of the same household, then twenty cents such additional fare for each passenger; and also in addition to the fare, he shall receive the ferriage charge for himself, his carriage and horses, both going and returning. Every owner, driver or person having charge of any Hackney Carriage shall when requested so to do, carry with each passenger one trunk and also an additional valise, carpet-bag, portmanteau, bundle, basket, or other article used in travelling, without charge or compensation therefor; and for every additional trunk or other article more then hereinbefore provided, he shall be entitled to demand and receive the sum of five cents.

S. HAYWARD & Co., Wholesale Hardware and Carriage Stock,

W. A. LOCKHART, Auctioneer, 106 Prince Wm. Street, St. John, N. B.

CARTAGE DISTRICTS.

First District—To comprise all that part of the City lying between and within the North side of Union Street, the East side of Prince William Street, and the South side of Duke Street.

Second District—To comprise all that part of the City outside of the First District, which lies between and within the East side of Mill Street, at the City line, North side of Pond Street, East side of Peel Street, North side of Carleton Street, East side of Coburg and Charlotte Streets, and South side of Queen Street.

Third District—To comprise all that part of the City outside of the Second District that lies between the City line on the North, the East side of Dorchester Street, North side of Hazen Street, East side of Garden Street, Northerly side of Paddock Street, Easterly side of Waterloo Street, East side of Sydney Street, and South side of Saint James Street.

Fourth District—To comprise all that part of the City outside of the Third District that lies between and within the City line on the North, to the Westward of a line at right angles to the said City line, and which strikes the intersection of the Easterly line of Coburg with the Northerly line of Hazen Street, the Easterly side of Coburg Street, Northerly line of Cliff Street, Westerly side of Waterloo Street, Northerly side of Richmond Street, Easterly side of Brussels Street, Easterly side of Carmarthen Street, and Southerly side of Main St.

Fifth District—To comprise all that part of the City outside of the Fourth District that lies between and within the City line on the North, the Southerly line of the General Public Hospital Grounds, the Northerly side of Jordan's Alley (so called), lying between Waterloo and Brussels Sts., Easterly side of Brussels Street, Northerly side of Clarence Street, Easterly side of St. Patrick Street, Easterly side of Wentworth Street, and Southerly side of Main Street.

Sixth District—To comprise all that part of the City outside of the Fifth District which lies between and within the Northerly side of Clarence Street, Easterly side of Saint David Street, East side of Pitt Street, and South side of Main Street.

Seventh District—To comprise all that part of the City lying to the South of the South side of Main Street, and to the East of the East side of Pitt and Saint David Streets, and to the South of the North side of Clarence Street.

Eighth District—To comprise all that part of the City lying to the Northward of the North side of Clarence Street, to the Eastward of the East side of Brussels, and Northward of the Northerly side of the said Jordan's Alley, and Northward of the Southerly line and bound of the General Public Hospital Grounds. [See next page.]

JAMES S. MAY,
MERCHANT TAILOR,
 Prince Wm. Street,
SAINT JOHN, N. B.

Constantly on hand, all kinds of Goods necessary for the Trade.

Cor. King and Canterbury Sts., entrance on Canterbury, St. John, N. B.

W. A. LOCKHART, Auctioneer and Commission Agent,

The rate or prices of Cartage for loading, carrying, and unloading (and housing in certain cases) of goods, wares, merchandise, wood, and other articles, from the Market Slip in Kings and Queens Wards, or from any other place within the limits of the first District to any other within the said eighth Districts, shall be as follows:

Table of Rates of Cartage in the City of Saint John.

ARTICLES AND WEIGHT.	DISTRICTS.							
	1st.	2d.	3d.	4th.	5th.	6th.	7th.	8th.
	\$ c.	\$ c.	\$ c.	\$ c.	\$ c.	\$ c.	\$ c.	\$ c.
For a load of wood (quarter of a cord),.....	16	18	20	23	25	28	30	33
For a load of coals (half a chaldron),.....	25	28	30	33	35	37	40	42
For a load containing 1350 lbs. of grain, salt, potatoes, or any other articles measured at loading or unloading, except coals,.....	17	20	22	25	28	30	33	35
For a pipe of wine, gin, or brandy, and housing within the door of the first floor,.....	60	63	65	68	70	73	75	78
For a puncheon of rum, or a tierce of sugar, from 7 to 10 cwt., and housing,.....	30	33	35	37	40	42	45	47
For a puncheon of molasses, a hogshead of sugar, of 10 cwt. or upwards, or a hhd. of tobacco and housing,....	40	43	45	48	50	53	55	58
For a hogshead or puncheon of elder, or a load of dried fish of 15 cwt., and storing,.....	25	28	30	33	35	38	40	43
For a load of shingles, hoop poles, heading, staves, treenails, smoked fish in boxes, salmon in kits, dry goods, or a load of any other article not herein mentioned, or a hogshead of lime, or a hogshead or crate of earthenware, or two tierces of earthenware, a hogshead of dried fish, two tierces of coffee, or quantity in bags not exceeding 12 cwt., or a load containing six bags of salt, say about 1350 lbs, or a load containing six barrels flour, or five barrels of sugar, fish, beef, pork, turpentine, or cider, or half a ton of iron, or the same quantity of cordage in coil, not exceeding 4 cwt., or a load of any article not herein mentioned,.....	15	18	20	23	25	28	30	33
For a 64 gallon cask of wine, rum, gin, brandy, molasses, or porter, or for a load of sand, gravel, or stones, or a load of 4 barrels of any spirituous liquor or molasses,.....	20	23	25	28	30	33	35	38
For cables and cordage, in coils above a cwt., or if to coil, per ton, or if for hay, loose, per ton,.....	1 00	1 05	1 10	1 15	1 20	1 25	1 30	1 35
For hay, screwed, per ton,.....	50	54	57	60	64	67	70	73
For bricks, per thousand,.....	80	85	90	95	1 00	1 05	1 10	1 15
For lumber, per thousand feet,.....	60	65	70	75	80	85	90	95
For the carriage of any article or articles not exceeding half a load,.....	10	13	15	18	20	23	25	28

For household furniture, without reference to districts, loading and housing:
One horse load, 75 cents; more than one horse, \$1.50.

When agreement is by the hour: Single teams 50 cents; double teams, \$1.00.
For Pony carts, Express carts, and Express wagons, and housing:

DISTRICTS.							
1st.	2nd.	3rd.	4th.	5th.	6th.	7th.	8th.
10c.	12c.	14c.	16c.	18c.	20c.	22c.	24c.
For Hand-carts and Porters, and housing:							
1st.	2nd.	3rd.	4th.	5th.	6th.	7th.	8th.
10c.	11c.	12c.	13c.	14c.	15c.	16c.	17c.

S. HAYWARD CO., Wholesale Hardware and Carriage Stock,

106 Prince William Street, Saint John, N. B.

CARLETON DISTRICTS.

The First District to comprise all that part of Carleton lying North of Rodney Street, and West of Market Place.

The Second District to comprise that space lying beyond the Northward of Rodney Street, extending West to Ludlow Street.

The Third District to comprise the space lying beyond the Second District Northward of Rodney Street, extending West to Watson Street.

The Fourth District to comprise the space lying beyond the Third District Northward of Rodney Street, extending West to the City line.

The Fifth District to comprise the space lying South of Rodney Street, and East of Germain Street.

The Sixth District to comprise the space lying beyond the Fifth District, and beyond the South line of Rodney Street, and extending West to Ludlow Street, and to the North side of Germain Street.

The Seventh District to comprise all the space lying beyond the Sixth District.

The rates or prices of cartage for loading, carrying, or unloading (and housing, in certain cases), of goods, wares, merchandize, wood, and other articles on the Western side of the Harbor, from any place within the limits of the first district there to any place within the said several districts, shall be as follows : [See next page.]

WISDOM & FISH,

IMPORTERS AND DEALERS IN

RUBBER AND LEATHER BELTING, RUBBER HOSE, STEAM PACKING,

Lubricating Oils, Cotton Waste,

WROUGHT IRON PIPE AND FITTINGS,

and all Articles used in the application of Steam to Machinery.

No. 41 DOCK STREET (Small's Block),

SAINT JOHN, N. B.

N. B.—Estimates for Steam and Hot Water Heating Apparatus furnished on application. All Work Warranted.

Cor. King and Canterbury Sts., entrance on Canterbury, St. John, N. B.

Auction business done by W. A. LOCKHART,

Table of Rates of Cartage for Carleton.

ARTICLES AND WEIGHT.	DISTRICTS.						
	1st.	2d.	3d.	4th.	5th.	6th.	7th.
	\$ c.	\$ c.	\$ c.	\$ c.	\$ c.	\$ c.	\$ c.
For a load of wood (quarter of a cord),.....	13	15	18	20	23	25	28
For a load of coals (half a chaldron),.....	25	28	30	33	35	37	40
For a load containing 15 bushels of grain, salt, potatoes, or any other article measured at loading or unloading, except coals,.....	17	20	22	25	28	30	33
For a pipe of wine, gin, or brandy, and housing within the door of the first floor,.....	60	63	65	68	70	73	75
For a puncheon of rum, or a tierce of sugar, from 7 to 10 cwt., and housing,.....	30	33	35	38	40	42	45
For a puncheon of molasses, a hogshead of sugar, of 10 cwt. or upwards, or a hogshead of tobacco, and housing,.....	40	43	45	48	50	53	55
For a hogshead or puncheon of cider, or a load of dried fish, of 15 cwt., or a common load of household goods, and storing,.....	25	28	30	32	35	38	40
For a load of shingles, hoop poles, staves, heading, treenails, smoked fish in boxes, salmon in kits, dry goods, or two half-hogsheads lime, or a hogshead or crate of earthenware, or two tierces of earthenware, a hogshead of dried fish, or two tierces coffee, or quantity in bags not exceeding 12 cwt., or a load containing 6 barrels flour, or 5 bbls. sugar, fish, beef, pork, tar, pitch, turpentine, or cider, or half a ton of iron, or the same quantity of cordage in coils, not exceeding 4 cwt., or a load of any other articles not herein mentioned,.....	15	18	20	23	25	28	30
For a 64 gallon cask of wine, rum, brandy, gin, molasses, or porter, or for a load of sand, gravel, or stones, or a load of 4 barrels of any spirituous liquors, or molasses,.....	20	23	24	28	30	33	35
For cables and cordage, in coils above 4 cwt., or if to coil per ton, or if for hay, loose, per ton,.....	1 00	1 05	1 10	1 15	1 20	1 25	1 30
For hay, screwed, per ton,.....	50	54	57	60	64	67	70
For bricks, per thousand,.....	80	85	90	95	1 00	1 05	1 10
For lumber per thousand feet,.....	60	65	70	75	80	85	90
For the cartage of any article or articles not exceeding half a load,.....	10	13	15	18	20	23	25

For Hand-carmen and Porters for loading and carrying any article: on any handcart, and housing according to the following scale: For the first district, 5 cents; second district, 6 cents; third district, 7 cents; fourth district, 8 cents; fifth district, 9 cents; sixth district, 10 cents; seventh district, 11 cents.

Board of School Trustees for Saint John.

Hon John Boyd, chairman; Charles H Fairweather, Alexander Lockhart, John V Ellis, E J Wetmore, Boyle Travers, M D, Silas Alward.
John March, secretary and superintendent.

Public Grammar School Board of the City of St. John.

The Rev the Rector of Trinity Church, St John; His Worship the Mayor, His Honor the Recorder, H W Frith, Hon John Boyd, Rev D Macrae D D, B Lester Peters, F E Barker, I Allen Jack.

Head Master—W M McLean; 2nd do., G U Hay; 3d do., W J Carter.

S. HAYWARD & Co., Hardware of all kinds,

on purely cash basis — hence no delay in settlement.

Commissioners of Sewerage and Water Supply.

A Chipman Smith, chairman; Alex Duff and Thomas M Reed, board of commissioners; Gilbert Murdoch, C E, superintendent of works; W Murdoch, C E, engineer; E T Sturdee, accountant and cashier; Thomas C Hennigar and Richard Seely, clerks.

Pilot Commission.

Thomas M Reed, H D Troop, Thomas McAvity, Joseph Prichard, C McLaughlin, jr; Thos S Adams, W E Vroom; J U Thomas, secretary.

Pilots—Thomas Trainor, Samuel Rutherford, George P Mulherrin, James Cassely, Edward J Fletcher, Jos Doherty, John Spears, 2nd, John L C Sherrard, Thomas J Stone, James Doyle, Henry Spears, John Thomas, Patrick Trainor, James Murray, Henry Thomas, John Scott, John Sproul, Richard Soott, Patrick Conlin, James Reed, jr, John Spears, 3rd, Charles Daley, Wm Leahey, Martin Spears, Richard Cline, James McPartland, James Bennett, James S Spears, James E Mantle, William Millar, Robert Thomas, William Quinn, P G Doody, Daniel Mulherrin, Alfred Cline, Bartholomew Rogers, Wm Scott, John McNulty for Musquash.

Rates of Pilotage.

OFFICE OF PILOT COMMISSIONERS, DISTRICT OF ST. JOHN, N. B., 9th April, 1883.

By-Laws to amend the Pilotage By-Laws of 1875 and the By-laws amending the same.

Rates of Pilotage for all Sailing Vessels from 125 tons and upwards entering and leaving the Port of St. John, N. B.

Inwards — First district, from Partridge Island to Musquash Head, bearing N W, per foot draft of water, \$1.

Second district, from Musquash Head to Point Lepreaux, N W, per foot draft of water, \$1.25.

Third district, from Point Lepreaux to North Head Grand Manan, N W, or North Channel, S E, per foot draft of water, \$.50.

Fourth District, from North Head of Grand Manan or North Channel, as aforesaid, to Machias Seal Island south, or Briar's Island, south-east, per foot draft of water, \$1.75.

Fifth district shall be from the outside limit of the fourth district to a bound ranging with Mount Desert and Cape Sable Seal Island, bearing N W and S E, being the outside limits of the Pilotage District, per foot draft of water, \$2.80.

Outwards — From the harbor of the Port of St. John, N. B., to outside of Partridge Island, per foot draft of water, \$1.25.

Down the Bay of Fundy, when required, shall be \$2 per foot draft of water, over and above the \$1.25 Harbor Pilotage outward.

Transporting. — If any pilot shall be employed in the removal of any ship or vessel within the port or harbor of St. John from any mooring ground to any wharf, or from wharf to any mooring ground, or from one wharf to another wharf, and such pilot shall see said vessel properly secured and moored, he shall be entitled to demand and receive for such services as follows: Provided always that if on the arrival of any ship or vessel into the harbor of St. John, circumstances prevent such ship or vessel from being

Cor. King and Canterbury Sts., entrance on Canterbury, St. John, N. B.

W. A. LOCKHART, 106 Prince William Street,

placed on the mooring ground or at the berth intended by the master, owner, or consignee of such ship or vessel, it shall be the duty of the pilot piloting such ship or vessel inwards to pilot the same when being removed to such mooring ground or berth, if such removal take place within twenty-four hours after the arrival of such ship or vessel as aforesaid, without any extra charge for the same: For vessels not over 100 tons, \$1.50; over 100 and not exceeding 200 tons, \$2; over 200 tons and not exceeding 300 tons, \$3; over 300 tons and not exceeding 400 tons, \$4. And twenty-five cents additional for every 50 tons such vessels may measure over 400 tons.

All steamers not otherwise exempted by the Pilotage Acts shall pay the following rates of pilotage for entering and leaving the port of St. John, N. B.:

Inward. — First district, from Partridge Island to Musquash Head, bearing N W, per foot draft of water, \$1.25.

Second district, from Musquash Head to Point Lepreaux, per foot draft of water, \$1.60.

Third district, from Point Lepreaux to North Head of Grand Manan, N W, or North Channel, S E, per foot draft of water, \$2.

Fourth district, from North Head of Grand Manan or North Channel, as aforesaid, to Machias Seal Island, south, or Briar's Island, south-east, per foot draft of water, \$2.20.

Fifth district shall be from the outside limit of the fourth district to a bound ranging with Mount Desert to Cape Sable Seal Island, bearing N W and S E, being the outside limits of the Pilotage District, per foot draft of water, \$2.80.

Outwards. — From the harbor of the port of St. John, N. B., to the outside of Partridge Island, per foot draft of water, \$1.60.

Down the Bay of Fundy, when required, shall be \$2.50, per foot draft of water, over and above the \$1.60 harbor pilotage outward.

Transporting. — If any pilot shall be employed in the removal of any steamer within the port or harbor of St. John from any mooring ground to any wharf, or from any wharf to any mooring ground, or from one wharf to another wharf, and such pilot shall see the said steamer properly secured or moored, he shall be entitled to demand and receive for such services as follows: Provided always, that if on the arrival of any steamer into the harbor of St. John, circumstances prevent such steamer from being placed on the mooring ground or at the berth intended by the master, owner, or consignee of such steamer, it shall be the duty of the pilot piloting such steamer inwards to pilot the same when being removed to such mooring ground or berth, if such removal takes place within twenty-four hours after the arrival of such steamer as aforesaid, without extra charge for the same: For all steamers not over 100 tons, \$2; over 100 tons and not exceeding 200 tons, \$2.50; over 200 tons and not exceeding 300 tons, \$3.75; over 300 tons and not exceeding 400 tons, \$5. And 30 cents additional for every 50 tons such steamer shall measure over 400 tons.

It being understood if a steamer drop two anchors in the harbor on arrival, she is considered moored, and any removal is a transportation.

J. U. THOMAS, *Secretary.*

PRIVY COUNCIL, OTTAWA, 24th April, 1883.

I hereby certify that the foregoing By-Laws to amend the Pilotage By-Laws of 1875, and the By-Laws amending the same adopted by the Pilotage Authority for the district of St. John, N. B., on the 9th day of April, 1883, have been this day submitted to and approved by His Excellency the Governor General in Council.

JOHN J. MCGEE, *Clerk Privy Council.*

S. HAYWARD & CO., Carriage Stock and Hardware,

has the finest and best located Auction Room in the Lower Provinces.

Time Ball on Northern Tower of Custom House.

The Ball will be hoisted half its elevation each day (Sunday excepted) at fifteen minutes before one o'clock. At one minute before one o'clock it will be hoisted its full length; and at one o'clock, mean time, the Ball will be dropped. A Chronometer keeping correct Greenwich time should then show 5h 24m 15s, and the difference between this and the time shown by a Chronometer, is its true error on Greenwich time at the moment. At the above hour of one o'clock when the Ball drops, represents 5h 24m 15s at Greenwich, the error of a Chronometer may be ascertained, no matter where the ship is lying. Masters of vessels arriving at Saint John should compare their Chronometers by the Time Ball, as it will enable them to get the sea rate, which frequently varies from harbor rates. Latitude 45° 16' 42" North. Longitude in Time 4h 24m 15s West of Greenwich. **GEO. HUTCHINSON, Director.**

J. & J. D. HOWE,

MANUFACTURERS AND DEALERS IN

Household, School and Office

FURNITURE!

Market Building, Germain Street,

SAINT JOHN, N. B.

Entrance—South Market Street (off Germain St.) Up Stairs.

FACTORY: East End of Union Street.

JONAS HOWE.

JOHN J. HOWE.

MAGEE BROTHERS,

DEALERS IN

ANTHRACITE COAL, OF ALL SIZES,

(And from their position they can afford to sell at very small profit.)

ALSO:

English and American CEMENT and Calcined PLASTER.

Office,—MAGEE BLOCK, No. 63 Water Street.

Cor. King and Canterbury Sts., entrance on Canterbury, St. John, N. B.

Cash advanced free of charge on goods placed with

The following is a description of the Colors displayed from the Signal Station at the Custom House on the arrival of Vessels in the offing:

Code
Signal.

Description.

For a Ship.

- C** Pennant white with red spot.
L Blue and yellow (four checks).
J Blue, white, blue (horizontal).

Bark.

- C** Pennant white with red spot.
K Yellow and blue (vertical).
T Red, white and blue (vertical) tri-color.
P Pennant red with white spot.

Brig.

- C** Pennant white with red spot.
M Blue, with white cross from corner to corner.
H White and blue (vertical).
N Blue and white (sixteen checks).

Brigantine.

- C** Pennant white with red spot.
M Blue, with cross from corner to corner.
H White and red (vertical).
S White, blue centre.

Topsail or Three-masted Schooner.

- C** Pennant white with red spot.
M Blue, with white cross from corner to corner.
H White and red (vertical).

Steamer.

- C** Pennant white with red spot.
M Blue, with white cross from corner to corner.
D Pennant blue with white spot.

Square-rigged Vessel.

- D** Pennant blue with white spot.
R Red with yellow cross (vertical and horizontal).
C Pennant white with red spot.
P Blue, with white centre.

Man of War.

- C** Pennant white with red spot.
L Blue and yellow (four checks).
V White, with red cross from corner to corner.

Gun-boat.

- D** Pennant blue with white spot.
C " white with red spot.
G " yellow and blue.
J Blue, white and blue (horizontal).

Vessel in Tow.

- F** Pennant red with white spot.
B Red swallow tail (burgee).
L Blue and yellow (four checks).
V White, with red cross from corner to corner.

Several Vessels in sight.

- C** Pennant white with red spot.
S White with blue centre.
H White and red (vertical).

Several Sail.

- C** Pennant white with red spot.
L Blue and yellow (four checks).
K Yellow and blue (vertical).

Want a Pilot.

- M** Blue, with white cross from corner to corner.
B Red swallow tail (burgee).
H White and red (vertical).

Want a Tug.

- P** Blue with white centre.
N Blue and white (sixteen checks).

Want Assistance.

- H** White and red (vertical).
B Red swallow tail (burgee).

In Distress—Want Assistance.

- N** Blue and white (sixteen checks).
C Pennant white with red spot.

Boat in Distress.

- H** White and red (vertical).
K Yellow and blue " "

For further information see International Code, or enquire at Signal Station. J. J. DRAKE.

S. FAYWARD & Co., Hardware of all kinds,

W. A. LOCKHART, for Auction sale.

Rates for Messages by W. Union Telegraph from St. John.

	Ten words	Each ad word		Ten words	Each ad word
To any office of the W. U. or Great North-Western Tel. Co'y in New Brunswick or N. Scotia,	25c1c	To all W. U. offices in		
To any office of the W. U. or Great North-Western Tel. Co'y in Quebec and Ontario,	30c2c	Alabama,		
To P. E. Island,	75c4c	Arkansas,		
To all offices of the Great North-Western Tel. Co. in Manitoba,	\$1.258c	Florida,		
To Newfoundland,	1.0010c	Georgia,		
" Portland, Me.,	35c2c	Kansas,		
" Biddiford, Me.,	35c2c	Louisiana,	\$1.007c
To all other W. U. offices in Maine,	40c3c	Michigan, North,...		
To all other W. U. offices in New Eng. States,	50c3c	Minnesota,		
To Albany, N. Y.,			Mississippi,		
" Brooklyn, N. Y.,	50c3c	Nebraska,		
" New York City, N. Y.,			South Carolina,		
" Troy,			Tennessee,		
To all other W. U. offices in New York,	60c4c	Wisconsin,		
To Jersey City, N. J.,					
" Newark, N. J.,	50c3c	To Burlington, Davenport and Dubuque, Iowa,	75c5c
To all other W. U. offices in New Jersey,	60c4c	To all other W. U. offices in Iowa,	\$1.007c
To Philadelphia,	50c3c	To St. Louis, Mo.,	75c5c
To all other W. U. offices in Pennsylvania,	60c4c	To all other W. U. offices in Missouri,	\$1.007c
To all W. U. offices in Delaware,	60c4c			
District Columbia,			To all W. U. offices in		
Maryland,			Colorado,		
To all W. U. offices in Illinois,			Dakota,	\$1.258c
Indiana,			Indian Territory,		
Kentucky,	75c5c	Texas,		
Michigan,			Wyoming,		
North Carolina,					
Ohio,			To all W. U. offices in		
Virginia,			Arizona,		
			British Columbia,		
			California,		
			Montana,		
			Nevada,	\$1.5010c
			New Mexico,		
			Oregon,		
			Texas, South,		
			Utah,		
			Washington, Terr.,		

SCHOOL BOOKS, Prescribed by the Board of Education, and all others used in the Maritime Provinces, constantly on hand,

WHOLESALE AND RETAIL.

J. & A. McMILLAN.

Cor. King and Canterbury Sts., entrance on Canterbury, St. John, N. B.

H

All business confidently and promptly attended to by

CITY OF PORTLAND.

Incorporated A. D. 1882.

City Council—Shadrach Holly, Mayor.

Councillors, Ward 1—J E Lingley, James H Price, John A Chesley.

Ward 2—W A Chesley, Richard Farmer, Joseph Ruddock.

Ward 3—John Cochran, J C Robertson, John Kelley.

Ward 4—H Lawrance Sturdee, Alex L Law, Wm H Bowman.

Ward 5—W D Morrow, M O Mahoney, Arthur W Howe.

Wm A Moore, chamberlain and receiver of taxes; David Tapley, police magistrate; Stephen E Stephens, sitting magistrate; John F Goddard, city clerk; J Dunlop, supervisor of roads; L W Lingley, Daniel O'Neill, M D Austin, assessors.

Board of School Trustees—Edwin Fisher, chairman; John Tapley, James Wilson, Thos E Millidge, Henry Maher, Thomas McElroy, Richard Farmer, Wm Kilpatrick, secretary; Harbor Master—Edward Fanjoy.

Sewerage Commissioners—D R Munro, chairman; John Keltie, D S Roberts; Solicitor—E R Gregory, Esq.

City of Portland Fire Alarm Telegraph.

No.

Locality of Boxes.

123 Corner of Main and Bridge streets, Indiantown.

124 Main street, head of Long Wharf.

132 Main street, near old car shed, Indiantown.

135 Paradise Row, foot of Main street.

142 Winter street, opposite St. Paul's Church.

154 Corner of City Road and Stanley street.

213 Engine House, Ward No. 1.

231 Douglas Road, near residence of D Tapley.

241 Marsh Bridge.

253 Haymarket Square.

312 Corner of Strait Shore and New Dominion Road.

321 Lower Road, near Chesley's Foundry.

412 Corner of Portland and Camden streets.

421 Police Station, Main street.

COUNTY OF ALBERT.

Judge of the County Court—Hon Wm Wedderburn; Saml G Morse, clerk.

Commissioners Parish Courts—Hon A R McClelan, and E Peck, Hopewell; John Wallace and D Baizley, Hillsborough; A W Leman and Ezra Steeves, Coverdale; Joseph A Turner and Alfred Stevens, Harvey; W P Robinson and R Colpitts, Elgin; David Cleveland, Alma.

High Sheriff—Asael Wells.

Clerk of the Peace, Keeper of the Rolls, and Clerk of the Circuit—S G Morse.

Judge of Probates—George H Steadman, Esq.

Registrar of Probates—S G Morse, Esq.

Registrar of Deeds and Wills—Geo Calhoun, Esq.

Coroners—W J Lewis, M D; P R Moore, M D; Robert Wright, D M Steeves, Silas Lynds, E Ritchie, William A West, Doctor Murray.

S. HAYWARD & Co., Wholesale Hardware and Carriage Stock,

W A. LOCKHART, 106 Prince William Street,

Commissioners for taking Affidavits in the Supreme Court—Geo Calhoun, Elisha Peck, Jas M Stevens, W P Robinson, John Lewis, Hon A R McClellan and the Attorneys residing in the County.

Official Assignee Insolvent Acts—George Calhoun, Esq.

Attorneys and Solicitors—Samuel G Morse, Martin B Palmer, Chas A Peck, Geo H Steadman, Joseph H Dixon, W A Trueman, Esquires.

Issuers of Marriage Licenses—M B Palmer, James S Atwood, Hopewell; G T Chapman, Coverdale; Jos A Turner, Harvey; Jas Horsman, John Garland, Elgin; Stephen S Hoar, Alma.

Commissioner for taking Special Bail Supreme Court—Geo Calhoun, Esq.

Commissioners of Sewers for Hopewell—Valentine Smith, Asael Peck, Gideon Bray, Mariner M Tingley.

Auctioneers—Edward Daley, Samuel Stewart and Geo Wood, Hopewell; Thomas Kinney, Harvey; K Beganson, Hillsborough.

Secretary and Treasurer of Municipality—W O Wright.

Teacher of Grammar School—G Smith.

County Court Terms—3rd Tuesday in June and 2nd Tuesday in November.

CENSUS RETURNS—1880.**Albert County.**

Coverdale.....	1,486	Hopewell.....	2,047	Alma.....	1,263
Hillsborough.....	3,012	Harvey.....	1,900	Elgin.....	2,621
Total.....					12,329

Municipality of Albert County.

J A M Colpitts, Warden; W O Wright, Secretary-Treasurer.

Hopewell—Joseph McAlmon and James Carnwarth.

Hillsborough—Robert Taylor and Peter Duffy.

Coverdale—Chambers Gaskin and A E Outhouse.

Harvey—G R Smith and R Barber.

Elgin—J A M Colpitts and J McGee.

Alma—N Foster and E C Clinch.

COUNTY OF CARLETON.

Judge of the County Court—James G Stevens; Wm M Connell, clerk.

Commissioners of Parish Civil Courts—Wm W Hammond, Woodstock; D McLeod Vince, Northampton; Ivory Kilburn, Richmond; James Bridges, Peel; James Simonson, Wakefield; Charles R Upton, Simonds; Samuel H Shaw, Brighton; John Simpson, Aberdeen; George W White, Wilmot; Jas A Phillips, Kent; Matthew Hutchinson, Wicklow.

Assignee under Insolvent Act of 1875—D C Courser, Esq.

Clerk of the Circuits—A B Connell, Esq.

High Sheriff—Fred R Jenkins Dibblee, Esq; Wm W Hammond, Deputy.

Clerk of the Peace—Wm M Connell, Esq.

Surrogate—Lewis P Fisher, Esq.

Registrar of Probates—John C Winslow, Esq.

Registrar of Deeds and Wills—David Munro, Esq; Donald Munro, Deputy.

Issuers of Marriage Licenses—W M Connell, Howard B White, G R Burt, Hugh Millar and Wentworth Winslow, W W Hay and Josiah Murphy.

Notarys Public—Lewis P Fisher, George Connell, John C Winslow, Wm M

Cor. King and Canterbury Sts., entrance on Canterbury, St. John, N. B.

With superior facilities and many years experience in the auction business.

Connell, S B Appleby, Daniel C Courser, A B Connell, C O'Donnell and R K Jones.

Commissioners for taking Special Bail in the Supreme Court—Jas R Tupper and David Munro, Esquires.

Practising Attorneys—L P Fisher, D L Dibblee, George Connell, John C Winslow, Wm M Connell, R K Jones, Stephen B Appleby, D C Courser, A B Connell, Josiah R Murphy and Wm Fisher, Esquires.

Commissioners for taking Affidavits in the Supreme Court—Lewis P Fisher, George Connell, John C Winslow, Wm M Connell, R K Jones, S B Appleby, James A Phillips, Daniel C Courser, A B Connell, Williamson Fisher, Josiah R Murphy, and Hugh Matheson.

Trustees of Grammar School—Rev Thomas Neales, W M Connell, D F Merritt, Rev George Seely.

Police Magistrate—W Dibblee, Esq.

Coroners—George Stickney, George West, Charles R Upton, Wm L Drier, John T Allan, Samuel Watts, Chas P Connell, M D, Theodore H Estey, Richd Port, Thomas B Trafton, Nehemiah Tompkins, Richard B Ketchum, Elijah M Shaw, James A Phillips, John R Haggerman, M D, John Y Hoyt, Colin King, W H Morehouse. Newton R Colter, M D, W F Bruce, M D, G L Cronkite and Wentworth Winslow, Esquires.

Auctioneers—Alanson Payson, James H Jacques, Wm F Dibblee, Simon McLeod, Wallace W Hay, Wm W Hammond, John McCaffrey, Wm Dibblee, A S Mott.

CENSUS RETURN—1880.**Carleton County.**

Woodstock,.....1,994	Wilmot,.....2,081	Peel,.....1,192
Richmond,.....2,334	Wicklow,.....2,207	Brighton,.....2,496
Wakefield,.....2,075	Kent,.....3,001	Northampton,.....1,128
Simonds,.....981	Aberdeen,.....1,399	Woodstock, town,2,487
Total.....	23,365.	

Municipality of Carleton County.

Warden—George W Melville; Secretary-Treasurer, R K Jones, Auditor, Samuel Watts.

Councillors—Woodstock, G R Ketchum and W W Hay; Wakefield, C J Shaw and John Harper; Richmond, Alex Kirkpatrick and J T Hoyt; Northampton, Robert Brown and Wm Hale; Brighton, S E Campbell and C F Snow; Peel, C A Harmon and J Melsaac; Aberdeen, E S Gilmore and Wm Hemphill; Kent, R D Pearson and C E Gallagher, Wicklow, A Caldwell and G L Cronkite; Wilmot, C A West and Colin King; Simonds, G W Melville and S H Raymond.

David F Merritt, collector at Woodstock; James H Jacques, H T Scholey, sub-collectors at Centreville; Charles Kearney, preventive officer at Florenceville; John C Winslow, postmaster; John H Watt, assistant postmaster; Geo R Burt, overseer of fisheries.

Town of Woodstock.

Randolph K Jones, Esquire, Mayor.

Simon McLeod and Bartholomew Lynch, Councillors, Queen's Ward.

John McLaughlan and Josiah Murphy, Councillors, King's Ward.

S. HAYWARD & Co., Wholesale Hardware and Carriage Stock,

W. A. LOCKHART, cannot fail to give satisfaction.

W H Everitt and John Graham, Councillors, Wellington Ward.

James H Jacques, town clerk.

U R Hanson, town marshal.

Williamson Fisher, treasurer and receiver of taxes.

COUNTY OF CHARLOTTE.

Judge of the County Court—James G Stevens, Esq; Geo S Grimmer, clerk.

Clerk of the Circuits—G S Grimmer, Esq.

High Sheriff—Robert A Stuart, Esq.

Clerk of the Peace and Keeper of the Rolls—G S Grimmer, Esq.

Judge of Probates—B R Stephenson, Esq.

Registrar—M N Cockburn, Esq.

Registrar of Deeds and Wills—Harris H Hatch, Esq.

County Treasurer—William Whitlock, Esq.

Commissioner for taking Bail—Geo S Grimmer, Esq, St Andrews.

Notaries Public—John F Grant, James G Stevens, jr, James Mitchell,

Lewis A Mills, M McMonagle, W C H Grimmer, St Stephen; Geo S Grimmer,

B R Stevenson, St Andrews; James Bolter and George McSorley, St George.

Official Assignee Insolvent Act 1875—Henry Hill, Esq.

Coroners—David Mowatt, Samuel T Gove, M D, Dr. G Gemm, Thomas C

Justason, Thomas Dick, M D, Hubert McLaughlan, M D, Doctor Cameron,

Duncan Myshall, M D, H P Reynolds, M D, J A Wade, M D, H Gove, M D.

Auctioneers—G F Campbell, S F Nesbitt, C E O Hatheway, James Bolton,
S C Irish, Richard Dyer.

Commissioners for taking Affidavits in the Supreme Court—Abraham
Young, John McIntosh, Edmund Dagget, Thomas Barry, William A Fraser,
and all Attorneys of the Supreme Court.

Issuers of Marriage Licenses—Geo S Grimmer, St Andrews; Charles
Johnson, St George; John Farmer, Campobello; Rev W S Covert, Grand
Manan; Hon Geo F Hill, St Stephen.

CENSUS RETURNS—1880.**Charlotte County.**

Clarendon Parish.....	182	St Stephen Town.....	2,338
Lepreaux.....	534	St Stephen Parish.....	1,163
Pennfield.....	1,064	Milltown	1,564
St George Parish and Town.....	3,412	Upper Milltown.....	318
St Patrick.....	1,123	Dufferin Parish.....	316
Dumbarton.....	1,000	St James	2,697
St Andrews Parish and Town.....	2,128	Deer Island.....	1,661
St Croix.....	747	Campobello Parish.....	1,160
St David.....	1,864	Grand Manan.....	2,616
Total.....			26,087

Municipality of Charlotte County.

Warden—Thomas T Odell, Esq.

Secretary—George S Grimmer, Esq.

Auditor—W C H Grimmer, Esq.

Councillors—Thos T Odell, Andrew Lamb, St Andrews; Wm Douglas
Geo W Peake, St James; Charles Cogan, Harrison Getchell, St Stephen; J A
Moore, Robert Smith, St David; John W Stevenson, James H Dyer, St

Cor. King and Canterbury Sts., entrance on Canterbury, St. John, N. B.

Best Auction Prices always obtained by

Patrick; James Russell, William Trundle, St Croix; S C Irish, Abraham Young, St George; John Peacock, Robert McKinney, Dumbarton; James M Lord, John A Henry, West Isles; Robert M Graham, J A Moran, Clarendon; Sidney Hannah, Lawrence Barton, Dufferin; F M Gordón, Mark Daggett, Grand Manan; T A Taylor, Calvin Brown, Campobello; H P Reynolds, John Ellis, Lepreaux; Samuel McKay, William Ash, Pennfield; Henry Graham, Town of St Stephen; W W Graham, Town of Milltown; David W Porter, Town of Upper Mills.

Charlotte County Agricultural Society—Robert Stevenson, Esq, president; James Russell, Esq, vice-president; John Magee, Esq, secretary-treasurer; Geo S Grimmer, Esq, and Messrs William Rawlins, John McFarlane, George Mowatt, James McFarlane, John Mowatt and J M Emery, committee of management.

St Croix Agricultural Society—Judge Stevens, president; J G Stevens, jr, secretary.

St Patrick Central Agricultural Society—Patrick McLaughlan, president; Hugh Monohan, secretary; J W Stevenson, treasurer.

St George and Pennfield Agricultural Society—James E Lynott, president; S C Irish, secretary-treasurer.

COUNTY OF GLOUCESTER.

Judge of the County Court—Wm Wilkinson, Esquire; T DesBrisay, Esq, Clerk.

Commissioners for Parish Courts—Bernard Commeau, Esq, Beresford; D G MacLaughlan, Esq, Bathurst; Jonathan Doran, Esq, Shippegan; Joseph Sewell, Esq, Inkerman; Wm Archer, Esq, Saumarez; John Foley, Esq, New Bandon; Henry A Sormanay, Esq, Shippegan; J G C Blackhall, Caraquet; Oliver Robicheaud, Saint Isidore.

Clerk of the Circuits—Theophilus DesBrisay, Esq.

High Sheriff—Laman R Doucett, Esq.

Clerk of the Peace and Keeper of the Rolls—Theophilus DesBrisay, Esq.

Surrogate—Theophilus DesBrisay, Esq.

Registrar of Probates—D G MacLaughlan, Esq.

Registrar of Deeds and Wills—Jos McGinley.

Stipendiary Magistrate—D G MacLaughlan, Esq.

Stipendiary Magistrate at Caraquet—James G Blackhall, Esq.

Coroners—Joseph Sewell, Wm Ferguson, D G MacLaughlan, G C Blackhall, Gideon M Duncan, M D, and Robert Rivers, Esquires.

Master of the Grammar School—George Mesereau, B A.

Trustees and Directors of the Grammar School—Theophilus DesBrisay, Hon John Ferguson, John Kerr, and James Hickson, Esqs.

Barristers, Attorneys and Notaries Public—Theophilus DesBrisay, D G MacLaughlan, T Swayne DesBrisay, John H Harrington, Narcisse A Landry, and John M O'Brien.

Issuer of Marriage Licenses—A S Sutherland, Esq.

Commissioners under Acts 38 Victoria, chapters 4 and 5—John Kerr, Esq.

Fishery Officers—Jas Hickson, Esq, Bathurst; Juste Hache, Esq, Caraquet; Adolphe Ache, Esq, Shippegan; Frederick Commeau, Petit Roche, and Jeremiah Muzzerall, Esqs, Tracadie.

Members of Board for the Management of Tracadie Lazaretto—Hons W Wedderburn, P A Landry and M Adams.

S. HAYWARD CO., Wholesale Hardware and Carriage Stock,

W. A. LOCKHART, for goods sold by him.

Auctioneers—Wm Taylor, Hon Robert Young, John Kerr, Philip Rive, Prosper E Paulin, John E Baldwin and Robert B Vail.

Commissioners for taking Bail and Affidavits in the Supreme Court—Hon Robt Young, Jas G C Blackhall, John Young, Jno Kerr, Henry A Sormanay.

Commissioners for taking Affidavits in the Supreme Court—The Barristers and Attorneys practicing in the County.

Consul for Sweden and Norway—John Sivewright.

CENSUS RETURNS—1880.**Gloucester County.**

Beresford,.....	3,636	New Bandon,	2,390	Saumarez,	2,819
Bathurst,.....	4,806	Inkerman,.....	1,804	Caraquet,	3,837
		Shippegan,....	2,322		
Total,		21,614			

Municipal Council.

Councillors—Parish of Beresford, John Chalmers and John Aubè; Bathurst, John E O'Brien and Samuel Melancon; New Bandon, John Reardon and Ubalde Landry; Caraquet, Joseph Sewell, jr, and Juste Hache; Inkerman, William Walsh and James Barry, jr; Shippegan, Thomas Ahier and Adolphe Ache; Saumarez, John Young and Michael Drysdale; Saint Isidore, Alexander Young and Charles F Brisson. John Sivewright, Secretary Treasurer.

Sittings of Municipal Council—Third Tuesday in January and first Tuesday in July.

COUNTY OF KENT.

Judge of the County Court—Hon Bliss Botsford; James D Phinney, Esq, Clerk.

Clerk of the Circuits—Robert Hutchinson, Esq.

High Sheriff, Antoine Girouard, Esq.

Clerk of the Peace and Keeper of the Rolls—Robert Hutchinson, Esq.

Collector of Customs—John Rusk, Esq.

Judge of Probates—J D Phinney, Esq.

Registrar of Probates—C Richardson.

Registrar of Deeds and Wills—Thomas Wetmore Bliss, Esq.

Issuers of Marriage Licenses—Robert Hutchinson, Esq.

County Treasurer—Kenneth B Forbes, Esq.

Stipendiary Magistrate—Thomas W Bliss, Esq.

Coroners—Isaac W Doherty, M D, Wm Johnston, James C Moody, M D, Damien Bourgeois, Rufino A D'Ollaqui, Alex P Landry, M D, J F Burns, M D Esquires.

Commissioners for taking Affidavits and Bail in the Supreme Court—John C Price, S Foster, J W Nowlan, Philo M Raymond, James Cookson, Nelson Arnold, Geo Barnes, J A S Kierstead, A S White, A E McLeod, F E Morton, and J R McMonagle, Esquires.

Notaries Public—The Attorneys Practising in the County and T W Bliss.

Medical Attendant on the Marine Hospital—I W Doherty, M D.

Auctioneers—Richard Sutton, Jacob Ferguson, Nathaniel Hutchinson, Edmund Hutchinson, Robert Phinney, Wm Wheaton, Wm J Smith, John Robertson, James McDougall, John Hutchinson, William B Deacon.

Inspector of Schools—Valentine Landry.

Consul for Sweden and Norway—R Hutchinson.

Cor. King and Canterbury Sts., entrance on Canterbury, St. John, N. B.

Every attention paid to trade Auction sales by

CENSUS RETURNS—1880.

Kent County.

Carleton	1,232	Acadieville	778
St Louis	2,135	Richibucto	4,079
Weldford	3,615	Wellington	3,519
St Mary's	2,904	Dundas	3,383
Harcourt and Huskisson		973	
Total		22,618	

COUNTY OF KING'S.

Judge of the County Court—Wm Wedderburn, Esq; Alfred E McLeod, Esq. Clerk.

Commissioners of Parish Civil Courts—Wm Buchanan, Westfield; Wm B McKiel, Greenwich; John McIntyre, Kars; John Woodward, Rothesay; J D M Keator, Hampton; J Douglas Baxter, Norton; William J Brittain, Springfield; William Barnes, Upham; Weeden Fowler, Hammond; Elias S Freeze, Cardwell; Wm Keith, Havelock; Caleb Fenwick, Studholm.

Stipendiary Magistrate—Geo H Wallace, Esquire.

Clerk of the Circuits—Isaac H Hallett.

High Sheriff—Samuel N Freeze, Esquire.

Deputy Sheriff and Gaoler—James W Sproul.

Keeper of the Rolls, Judge of Probates, and Clerk of the Peace—Geo Otty.

Registrar of Deeds and Wills—George Barnes.

Deputy Registrar of Deeds and Wills—James W Sproul.

Registrar of Probates—James Cookson, Esquire.

Coroners—S Z Earle, A C Evanson, James Wetmore, jr, Adino Paddock, O Purdy, Rufus A Stockton, John Wilson, John M Raymond, Allan McLeod, George Rex Price, William Keith, Wm B McKiel, Foster McFarlane, M D, Joshua Burnett, M D, Robert Morrison, Wm Keith, John Brady, M D, Robt B Vail, Peter Brennan, William Buchanan, James A Fenwick, Frederick U McPherson, D Beverly Hatfield, John H Raymond, James A Moore, Peter Campbell, Geo H Johnson, M D, Charles Murray, M D, John H Ryan, M D, James A Moore, D T McLellan and Joshua Oldfield, Esquires.

Commissioners for taking Affidavits and Bail in the Supreme Court—John C Price, S Foster, J W Nowlan, Philo M Raymond, James Cookson, Nelson Arnold, Geo Barnes, J A S Kierstead, A S White, A E McLeod, F E Morton and J R McMonagle, Esquires.

Commissioners under chapter 38 Consolidated Statutes, Insolvent Confined Debtors—George Barnes.

Issuers of Marriage Licenses—Wm Baskin, James Cookson, Chas M Hunt, J A S Kierstead, Robert D Boal, Silas M Freeze, and J R Merritt, Esquires.

Notaries Public resident in the County—F E Morton, A S White, J R McMonagle, A E McLeod.

Auctioneers—E S Freeze, Wm H White, E Perkins, Abraham Johnson, jr, Wm Keith, Jas E Fryers, Isaac Pearson, Joseph D Baxter, Joseph Belyea, T G Barnes, W M Teakles, Samuel Gosline, Noah Keith, J McNaught, J Sharp, B L Crawford, G Downey, D M Johnson, Douglas Fairweather, Samuel Foster, James W Nowlan, and John E Ryan; Geo H Whiting, Greenwich.

S. HAYWARD & Co., Hardware of all kinds,

W. A. LOCKHART, Auctioneer, 106 Prince Wm. Street, St. John, N. B.

Trustees of Grammar School—Rev W Walker, J D M Keator, John Flewelling, Jas A Fenwick, Levi N Sharp, Jas Cookson and Peter Brennan.
Teacher of Grammar School—John Raymond.

Board of Arbitrators—George Barnes, John M Raymond, J A Fenwick, Robert E McLeod and W J Britain.

CENSUS RETURNS—1880.**King's County.**

Westfield	1,372	Kars	544	Sussex	3,584
Greenwich.....	929	Springfield.....	2,160	Waterford.....	1,460
Kingston	2,184	Norton	1,856	Cardwell ..	1,413
Rothsay	1,267	Upham	1,421	Studholm.....	3,113
Hampton.....	1,298	Hammond	921	Havelock	2,094
Total	25,617				

Municipality of King's County.

Warden—J W Cauldfield; Secretary-Treasurer, Geo Otty; Auditor, G H Flewelling.

Councillors—J Davidson, E S Freeze, Cardwell; A LeB McKiel, A S Belyea, Greenwich; J H Mace, Jonah Keith, Havelock; G L Taylor, C I Smith, Hampton; Jas Douglas, R W Forsyth, Hammond; R C Williams, J O Dann, Kingston; C M Morrell, G W Palmer, Kars; W H Baxter, S E Frost, Norton; Jas Nixon, Chas Prince, Rothsay; A E McLeod, I Bunnell, Sussex; A I Kierstead, D Sinnott, Studholm; J A S Kierstead, G G Scovil, Springfield; G W Titus, H G Fowler, Upham; A McAfee, W H Creighton, Waterford; J W Caulfield, D W McKenzie, Westfield. Council meets 3rd Tuesday in January and last Tuesday in June.

Probate Court sits on the 1st and 3rd Monday in every month.

COUNTY OF MADAWASKA.

Judge of County Court—James G Stevens, Esq; A Rainsford Balloch, Esq, Clerk.

Parish Court Commissioners—R S Pelletier, St Francis; Honore Cyr, St Hilaire; Barry R Plant, Madawaska; Thomas Chase, St Jacques; Henry Gagnong, St Basil; Abraham Perron, St Ann; D O Burgoine, St Leonard.

Commissioners for taking Affidavits to be read in the Supreme Court—A Rainsford Balloch, Barry R Plant, and John T Hodges, Esquires.

High Sheriff—F J Rice, Esquire.

Clerk of the Peace—A Rainsford Balloch, Esquire.

Judge of Probates—Barry R Plant, Esquire.

Clerk of the Circuits—Barry R Plant, Esquire.

Barristers and Attorneys—A R Balloch and Barry R Plant, Esquires.

Notary Public—A Rainsford Balloch, Esquire.

Registrar of Probates—Hilaire Pelletier, Esquire.

Registrar of Deeds and Wills—Hilaire Pelletier.

Inspector of Schools—W G Gaunce, Esquire.

County Secretary—A Rainsford Balloch, Esquire.

County Treasurer—Alexie Cyr, Esquire.

County Auditor—Hilaire Pelletier, Esquire.

Coroners—John Lynch, S C Hudon, Edwin A Kelley, Mathias Nadeu, and Hilaire Pelletier, Esquires.

Cor. King and Canterbury Sts., entrance on Canterbury, St. John, N. B.

Household Furniture, Merchandise, Manufactured Goods, &c., received

Commissioners to Solemnize Marriage—J T Hodgson, Edwin A Kelly, and Enoch Baker, Esquires.

Issuers of Marriage Licenses—Thomas Emmerson, Stephen Hafey, and P O Byram, Esquires.

Municipality of Madawaska County.

Warden—John T Hodson, Esquire.

Councillors—Christopher Parent, Basil Beaulieu, St Leonard; Levite Theriault, Honore Smith, St Basil; Milton Dayton, Maxim Martin, Madawaska; David Rousseau, Baptisto Guimond, St Jacques; Pierre Micheaud, Oliver Chasse, St Hilaire; Mathias Nadeau, Docite Nadeau, St Francis; Denis Cyr, Raymond Thibadeau, St Ann.

NORTHUMBERLAND COUNTY.

Judge of the County Court—W Wilkinson, Esq; Samuel Thomson, Esq, Clerk.

Commissioners for Parish Court—George B Fraser, Chatham; Wm Masson, Newcastle.

Commissioners for taking Bail and Affidavits in the Supreme Court—Richard Davidson and Wm Park, Esquires.

Clerk of the Circuits—Samuel Thomson, Esq, Q C.

High Sheriff—John Shirreff, Esq.

Clerk of the Peace and Keeper of the Rolls—S Thomson, Esq, Q C.

Judge of Probates—Samuel Thomson, Esq, Q C.

Registrar—G B Fraser, Esq.

Registrar of Deeds and Wills—John Lawlor, Esq.

Coroners—Allan A Davidson, Robert B Wasson, Edward Rogers, John S Benson, John Thompson, M D; B N T Underhill, John Pallen, M D, John Pond, John Johnston, William P Bishop, J B Freeman, M D, Phineas Williston, John M Curdy, M D, Alfred C Smith, M D, Daniel McMillan, John McDonald, M D, Joseph Chaplin and C C Watts, Esquires.

Barristers, Attornies and Notaries Public—Allan A Davidson, Q C, Samuel Thomson, Q C, Michael Adams, W A Park, and E P Williston, Esquires, Newcastle; Daniel Ferguson, Richard Carman, L J Tweedie, J B Fraser, Andrew H Johnson, Richard B Adams, and A A Davidson, jr, Esqs, Chatham.

Issuers of Marriage Licenses—Samuel Thomson, Joseph R Goggin, and Daniel McMillan, Esquires.

Auctioneers—Robert T Miller, Charles Marshall, John Fish, Robert Blake, Adam D Sheriff, James Johnston, W Wyse and Charles C Watt.

Revenue Officers—Daniel Ferguson, Collector, Chatham; James T Griffin, Waiter, Searcher and Locker; P R Haddow, Collector; D McGruar, Waiter, Searcher and Locker, Newcastle.

Cousuls—Norwegian, Hon R Hutchinson; Prussian, Edward Hutchinson, Esq; United States, R R Call, Esq.

Chatham Gas Light Company—Richard Hocken, Esq, President; Wm Muirhead and Dr J Pallen, Directors.

CENSUS RETURNS—1880.**Northumberland County.**

Alnwick	2,646	Ludlow	750	Nelson	2,725
Newcastle	4,209	Blissfield	902	Chatham	5,765
Northesk	1,538	Blackville	2,065	Glenelg	1,463
Southesk	1,093	Derby	870	Hardwick	1,083
Total					25,100

S. HAYWARD & Co., Wholesale Hardware and Carriage Stock,

and sold at Auction by W. A. LOCKHART, 106 Prince Wm. Street.

STEAM CARRIAGE AND SLEIGH MANUFACTORY!

ESTABLISHED 1850.

PRICE & SHAW,

Main Street,



PORTLAND,

SAINT JOHN, N. B.

MANUFACTURERS OF ALL KINDS OF

CARRIAGES AND SLEIGHS.

Repairing in all its Branches Executed with
Neatnes and Despatch.

Carriages, Wagons, &c., sent for and returned at our expense
within the limits of St. John and Portland.

Second-Hand Sleighs, Coaches, Wagons,

and TOP BUGGIES — For Sale Cheap.

CARRIAGE STOCK OF ALL KINDS FOR SALE LOW.

FOR CASH ONLY.

Cor. King and Canterbury Sts., entrance on Canterbury, St. John, N. B.

W. A. LOCKHART, attends Auction Sales

COUNTY OF QUEEN'S.

Judge of the County Court—James Steadman, Esq; J R Curry, Esq, Clerk.
Commissioners of Parish Courts—Thos Medley Wetmore, Gagetown; Thos Leonard, Petersville; Geo J Worden, Wickham; Israc C Burpee, Chipman; Nathaniel B Cottle, Cambridge; Carey Estabrooks, Canning; Solomon Thorne, Brunswick; Benjamin S Palmer, Hampstead; Geo E McLean, Waterboro; Thomas Hetherington, Johnston.

High Sheriff—John Palmer, Esq.

Clerk of the Circuits—T R Wetmore, Esq.

Clerk of the Peace and Keeper of the Rolls—T R Wetmore, Esq.

Judge of Probates—T R Wetmore, Esq.

Registrar of Probates—James R Currie, Esq.

Registrar of Deeds—Robert T Babbitt, Esq.

Receiver of Royalties for Queen's and Sunbury—John Maynard.

Commissioner under Attachment Law—R T Babbitt, Esq.

Assignee in Bankruptcy—Caleb F Fox.

Public Notaries—T R Wetmore, C A Harding and J R Curry, Esquires.

Barristers and Attornies—T Robert Wetmore, Charles A Harding, James R Curry, Caleb F Fox and T M Wetmore, Esquires.

Issuers of Marriage Licenses—T R Wetmore, Wm H White, Hiram Cody and B S Balmer, Esquires.

Coroners—R T Babbitt, Geo W White, John Murphy, S V White, Ambrose Palmer, Edward W Slipp, Robert D Akerley, Samuel R Stewart, Mays Case, Isaac C Burpee, Malcolm C McDonald, M D, Micah Y Cox, Abraham Wiggins, Thomas H Pearson, Sydney A Dibblee, James G C Hetherington, T William Perry and John G Nugent, Esquires.

Commissioners for Affidavits to be read in the Supreme Court—T R Wetmore, Charles A Harding, James R Curry, Caleb F Fox; Robert T Babbitt, Gagetown; Thomas Leonard, Petersville; John Goldfinch; Isaac C Burpee, Chipman; Chas Keith, Brunswick; Joseph B Perkins, Petersville; George N Golding, Wickham; Samuel L Peters, Hampstead; Charles E Langan, Chipman, and T M Wetmore, Esquires.

Commissioners for taking Special Bail in the Supreme Court—Chas Keith, Robert T Babbitt, David Ferguson and George H Jones, Esquires.

Auctioneers—Archibald McAlister, David Ferguson, Edward Simpson, Jas Gardiner, Gagetown; John Armstrong, Wm Hogshaw, Thomas Leonard, C N Darrah, Petersville; James Pearson, Johnston; Isaac Vanwart, Wickham; Walter S Butler, Canning; Lawrence O'Leary, Charles Keith, Brunswick; Thomas Dykeman, N B Cottle, Cambridge; I S Vanwart, Hampstead; T William Perry and Wm Somerville.

Gagetown and Petersville Railway—Francis Woods, Esq, President; Robt T Babbitt, Esq, Vice-President; John Palmer, Secretary; Jas W DeVeber, Esq, Treasurer; Chas N Skinner, Solicitor. Directors—W S Harding, M D, E R Burpee, Francis Woods, Edward Simpson, and Robert T Babbitt, Esqrs.

A Monthly Probate Court for Queen's County is holden at the Judge's office in Gagetown on the Third Tuesday in every month, at which the officers will be in attendance. Applications for Probates of Wills and Administrations can be made at any other time.

SCHOOL BOOKS,

Prescribed by the Board of Education, and all others used in the Maritime Provinces, constantly on hand,

WHOLESALE AND RETAIL:

J. & A. McMILLAN.

S. HAYWARD & CO., Carriage Stock and Hardware,

at Residences, Stores and Warehouses.

CENSUS RETURNS—1880.

Queen's County.

Petersville, parish,.....	2,312	Canning,	1,005
Gagetown,.....	1,177	Waterborough,.....	1,449
Hampstead,.....	1,368	Johnston,.....	1,735
Wickham,.....	1,212	Brunswick,.....	499
Cambridge,.....	1,482	Chipman,.....	1,772
Total,.....			14,016.

Municipality of Queen's County.

Warden—James F Roberts, Esquire.

Auditor—N C Cottle.

Secretary-Treasurer—E Simpson, Esquire.

Freeman Alward, Samuel Martin, Brunswick; Jas Daller, R P Yeomans, Canning; John McD Belyea, Abiather Camp, Cambridge; Robt Richardson, William McAllister, Chipman; Joseph Hoben, Charles H Ebbett, Gagetown; Thomas W Perry, A N Vincent, Johnston; James F Roberts, John Granville, Waterborough; George Palmer, Isaac S Vanwart, Hampstead; Peter Lingley, Henry Johnston, Petersville; Robert D Akerley, James T Belyea, Wickham,

COUNTY OF RESTIGOUCHE.

Judge of the County Court—Wm Wilkinson, Esq, Jas S Morse, Esq, Clerk.

Commissioners for Parish Courts—David Sadler, Dalhousie, William Mott, Addington; John McMillan, Colburn; Andrew Harvey, Dunham.

High Sheriff—William H Phillips, Esquire.

Clerk of the Peace and Keeper of the Rolls—J S Morse, Esquire.

Judge of Probates—James S Morse, Esquire.

Registrar of Deeds and Wills—John Barberie, Esquire.

Registrar of Probates—John Barberie, Esquire.

Issuer of Marriage Libenses—J C Barberie, Esquire.

Auditor—David Ritchie, Esquire.

Supervisors of Roads—Robt Sinclair, James Jamieson, and John Cullegan.

County Treasurer—William Montgomery, Esquire.

Commissioners for taking Bail in the Supreme Court—Charles Murray and Adam Ferguson, Esqrs, Campbellton; Wm Montgomery, Esq, Dalhousie.

Teacher of Grammar School—Alexander Ross.

Auctioneers—Jas S Morse, Robert Moffatt, and William Mott, Campbellton.

Revenue Officers—William Montgomery, port of Dalhousie, Collector; E J Stewart, Waiter, Searcher and Locker; Wm Jamieson, Preventive Officer; Archibald McKenzie, Deputy Treasurer. A B Chamberlain, Waiter, etc, Campbellton. Jas McMillan, New Mills. Wm Doyle, Jacquet River.

Daniel O'Keefe Free Grant Commissioner for Colebrooke Settlement, and James M'Intyre Free Grant Commissioner for Balmoral.

Coroners—James S Morse, Allan McKendrick, Wm Disbrow, M D, Victor J A Vernor, M D.

Fishery Wardens—Albert LeVirge, Cross Point; Alex McPherson, Dalhousie; John Hamilton, Charlo; James McMillan, Jacquet.

Restigouche Agricultural Society—William Montgomery, President; John Murchey and Alex Dickie, Vice-Presidents; W H Phillips, Sec'y-Treasurer.

Cor. King and Canterbury Sts., entrance on Canterbury, St. John, N. B.

Out-door Sales of every description solicited, and promptly

CENSUS RETURNS—1880.

Restigouche County.

Eldon.....	154	Dalhousie.....	2,353	Durham.....	1,781
Addington.....	1,870	Colborne.....	89		
Total.....					7,058

Municipality of Restigouche County.

James McNiesh and James Moffatt, Dalhousie; W Murray and W W Doherty, Addington; John Cullegan and Thomas Hayes, Durham; George W White and Donald Kerr, Colborne.

COUNTY OF SUNBURY.

Judge of the County Court—James Steadman, Esq; George J Bliss, Clerk.
Commissioners of Parish Courts—Thos A Beckwith, Burton; Thos P Taylor, Sheffield; John D Wilmot, Lincoln; Thos E Smith, Blissville; Charles Tracey, Gladstone; John Miller, Sr, Northfield; Chas Brown, Maugerville.

Clerk of the Circuits—Charles W Beckwith, Esq.

High Sheriff—Charles H Clowes, Esq.

Clerk of the Peace—George J Bliss, Esq.

Judge of Probates—Thomas A Beckwith, Esq.

Registrar of Deeds and Wills and of Probates—J Clarkson, Esq.

Issuer of Marriage Licenses—Moses H Coburn.

Receiver of Royalty for Sunbury and Queen's—John Maynard.

Commissioners for taking Affidavits—Thos A Beckwith and C H Clowes.

Coroners—Gerhardus Clowes, Moses H Coburn, John R Seely, Henry Rees, Albert Ferguson, John T Bailey, H B Mitchell, Thos Taylor, David W Hartt, Thos H Kelley, George A Perley, George F Grass and Henry Webb.

Auctioneers—Geo C Nevers, Thos A Beckwith and James S White.

Fishery Warden—George W Hoben.

Time of holding Circuit Court—Tuesday next after the fourth Tuesday in October.

The terms of the County Court are as follows: The third Tuesday in January and June, and on the Wednesday next after the second Tuesday in Oct.

CENSUS RETURNS—1880.

Sunbury County.

Blissville.....	894	Lincoln.....	917	Sheffield.....	894
Gladstone	1,034	Burton	1,677	Northfield	687
		Maugerville	548		
Total.....					6,631

Municipality of Sanbury County.

Warden—Robert Linton, Esq.

Secretary-Treasurer—William P Taylor.

Auditor—David S Duplisea.

Councillors—Geo E Armstrong, James Holden, Burton; Andrew Dunn, John W Hoyt, Blissville; Charles L Tracey, Archibald S Matthews, Gladstone; Hanford Brown, Geo A Perley, Maugerville; Thos P Taylor, Charles J Burpee, Sheffield; Albergy Grass, Duncan Neven, Lincoln; Robert Linton, William Fowler, Northfield.

Carriage Makers' Supplies of all kinds at S. HAYWARD & Co's,

attended to by W. A. LOCKHART, 106 Prince William Street.

CROTHERS, HENDERSON & WILSON,

MANUFACTURERS OF

Fine Carriages and Sleighs,

TRACK SULKIES, &C.

42, 43, 44, 45,

Waterloo Street, - - Saint John, N. B.

Repairing done promptly and at moderate prices.

JAS. McCONNELL,

IMPORTER AND DEALER IN

Boots, Shoes, and Rubbers,

OF EVERY DESCRIPTION,

No. 15 King Street, St. John, N. B.

CUSTOM WORK PROMPTLY ATTENDED TO.

REPAIRING NEATLY DONE.

Cor. King and Canterbury Sts., entrance on Canterbury, St. John, N. B.

All Sales promptly settled with cash, at

COUNTY OF VICTORIA.

Judge of the County Court—Jas G Stevens, Esq; Denis B Gallagher, Clerk.
 Clerk of the Circuits—W Fred Kerston.
 Commissioners for Parish Courts—F W Brown, Esquire, and Lewis Burns, Esquire, Grand Falls; Joseph Barnes, Esq, and James A Armstrong, Esq, Andover; H P Peterson, Esq, Drummond; Moses Craig, Esq, and Murray B Cox, Perth; John Ryan, Esq, Gordon.
 Sheriff—James Tibbits.
 Keeper of the Rolls and Clerk of the Peace—D B Gallagher.
 Judge of Probates—W Fred Kerston, Esquire.
 Registrar of Probates—James Tibbits.
 Registrar of Deeds and Wills—John C McCluskey, Esq.
 Commissioners for taking Special Bail—Adam Beveridge, John Costigan, C A Hammond.
 Issuers of Marriage Licenses—Wm Everitt, H P Peterson, R W L Tibbits, D B Gallagher, Esquires.
 Abolishment and Imprisonment of Debtors Act—Robert H Davis.
 Commissioners for taking Affidavits in the Supreme Court—John Costigan, W Fred Kerston, D B Gallagher, F W Brown, C A Hammond, and R H Davis.
 Board of Valuers—James E Porter, Charles McCluskey, and John Ryan.
 Interim Assignee under Insolvent Act of 1875—John McCluskey, Esq, Andover.
 Coroners—E Hutchinson, R W L Tibbits, W Graham.
 Notaries Public—D B Gallagher, W F Kerston, R H Davis, Andover.
 Attorneys—D B Gallagher, R H Davis, Andover; W F Kerston, Grand Falls.
 Collectors of Customs—F W Brown, Esq; Sub-Collector, George A Bedell; Preventing Officer, George Baird.
 Auctioneers—John McCluskey, Lewis Pickett, and F W Brown.
 Trustees of the Grammar School—George T Baird, Rev L A Hoyt, Joseph Barnes, J Allen Perley.
 Teacher of the Grammar School—R G Day.
 Commissioners under Free Grant Act—H P Petersen, Denmark; John Smith, Sisson Ridge.

CENSUS RETURNS—1880.

Victoria County.

St Francis.....1,600	St Basil.....1,350	Drummond.....1,501
St Hilaire..... 893	St Anne..... 1,911	Andover..... 1,239
Madawaska 966	St Leonard2,190	Perth1,683
St Jacques 776	Grand Falls.....1,534	Gordon 747
	Lorne..... 376	
Total.....		15,686.

Municipality of Victoria County.

Warden—Chas McCluskey.
 Secretary-Treasurer—R W L Tibbits.
 Auditor—J C McCluskey.
 Councillors—S A Cameron and William Tomlinson, Andover; Chas McCluskey and — Murchison, Grand Falls; John Paul and P E Lovely, Perth; Edmund Brown and Joshua Gilmour, Gordon; G W Day and J C Upham, Drummond; W Everitt and Isaac Gaunce, Lorne.

S. HAYWARD & Co., Hardware of all kinds,

 106 Prince William Street, by W. A. LOCKHART.

1828.

ESTABLISHED

1828.

J. HARRIS & CO.

(Formerly HARRIS & ALLAN,)

Paradise Row, Portland, - - - Saint John, N. B.

New Brunswick Foundry and Railway Car Works,	-	Paradise Row.
Retail Warerooms,	-	25 Water Street.
Portland Rolling Mills,	-	Strait Shore.

MANUFACTURERS OF

RAILWAY CARS OF EVERY DESCRIPTION,

CHILLED CAR WHEELS,

Steam Engines of all kinds.

Mill Machinery, Lowell Turbine Water Wheels,

SHIP CASTINGS, SHIP PUMPS,

HALL, PARLOR AND COOK STOVES,

SLATE MANTLES, REGISTER GRATES,

SHIPS' IRON KNEES,

Hammered Car Axles, Hammered Shafting and Shapes, Nail Plate, Railway Fish Plates.

 Cor. King and Canterbury Sts., entrance on Canterbury, St. John, N. B.

No charge for storage of Goods for Auction Sale, by

COUNTY OF WESTMORLAND.

Judge of the County Court—Hon Bliss Botsford; W W Wells, Clerk.

Commissioners Parish Civil Courts and Stipendiary Justices—Jacob Wortman, Moncton; Thomas Herritt, Petittcodiac.

Commissioners Parish Civil Courts—S G Gilbert, Maximilian F Richard, Dorchester; Lovell Lewis, Moncton; George Chapinan, Salisbury; Samuel Sharp, W C Chappell, Westmorland; W B Deacon, Geo Harshman, Shediack; Wm Duncan, Patrick Hebert, Botsford.

Clerk of the Circuits—Joseph B Peck, Esq.

High Sheriff—R A Chapman, Esq.

Clerk of the Peace and Keeper of the Rolls—C E Knapp, Esq.

Judge of Probates—A E Oulton, Esq.

Registrar of Probates—C F Knapp, Esq.

Registrar of Deeds and Wills—Wm Rackhouse, Esq.

Coroners—Jacob Wortman, Charles Somers, Moncton; W J M Hanington, C W Smith, Shediack; Robt Bell, Sackville; John Blacklock, Colin VanBuskirk, Clement Burke, Wm Dobson, Botsford; J W Chapman, Wm Bissett, Thos A LeBlanc, Dorchester; Ralph Siddall, Wm W Irvine, Geo R Dixon, Edward Gooden, Westmorland; J C Price, Elias W Elliott, Nelson G Trites, Salisbury; Oscar McCully, M D, Edward Moore, M D, Blair Estabrooks, John Baird, E T Goudet.

Commissioners for taking Affidavits in the Supreme Court—E Cogswell, Sackville; D Hanington, W B Deacon, Shediack; S S Wilmot, Alex L Wright, Salisbury; Howard D Charters, John McKenzie, Moncton; Martin Freeman, Point de Bute; and all the Attorneys in the County.

Commissioners for taking Special Bail in the Supreme Court—Howard D Charters, Moncton; S S Wilmot, Salisbury; W B Deacon, Shediack; and the Judges in the County Court in the County.

Notaries Public—D L Hanington, C E Knapp, J B Peck, A E Oulton, P A Landry, Burton S Read, Henry R Emerson, Dorchester; D Hanington, W J Gilbert, Wm B Deacon, Shediack; Bliss Botsford, Charles Holstead, R A Borden, H Atkinson, H Gilbert, C A Steeves, Chas E Sumner, Moncton; Christopher Milner, H A Powell, Sackville.

Police Magistrate, Moncton—R W Abercrombie.

Commissioners for taking Examination of Debtors—Bliss Botsford, Chas E Knapp, Robert Beckwith, Esquires.

Commiss'r of Sewers for Frosty Hollow Marsh, Sackville—Jas Lowerison.

Commissioners of Sewers for Fox Creek Marsh, Moncton—David Burke, Florian White.

Commissioner of Sewers, Great Canal Parishes of Sackville and Westmorland—Silas D Copp.

Commissioners of Sewers, Barochois Marsh—Dominic Budrot, Mark Budrot.

Commissioner of Sewers, Mill Creek Marsh, Sackville—Rufus Bulmer.

Commissioners of Sewers, Etter Aboideau Marsh, Sackville and Westmorland—Bradley Etter, Isaac Lowerison, Nelson Bulmer.

Auctioneers—Wm Lawrence, S C Charters, J W Chapman, Sackville; W J M Hanington, W B Deacon, Shediack; Robt Hallett, Jesse L Bent, Sackville; Jacob Wortman, Moncton; Robert Moffatt, Salisbury; Joseph Warren, Wm Crowe, Dorchester.

Issuers of Marriage Licenses—S W Tingley, Dorchester; R A Borden,

Carriage Makers' Supplies of all kinds at S. HAYWARD & Co's,

W. A. LOCKHART, 106 Prince William Street.

David Grant, Elisha Tingley, and Rowland F Keith, Moncton; R B Weldon,
G Miles Blackney, Robert C Tait, Salisbury.
Interim Assignee under Insolvent Acts—C A Steeves.

CENSUS RETURNS—1880.**Westmorland County.**

Dorchester,.....	6,582	Botsford, ..	3,985	Moncton (parish),	4,569
Sackville,.....	4,882	Shediac,	6,226	Salisbury,.....	4,211
Westmorland,....	2,231	Moncton (town),	5,032		
Total,					37,719

COUNTY OF YORK.

Judge of the County Court—Jas Steadman, Esq; Wm Wilson, Clerk.

Commissioners of Parish Civil Courts—Wm Jamieson, Prince William;
John F Petty, Manners Sutton; Whitfield Estey, Bright; James R Garden,
John L Fletcher, St Marys; Alonzo C Dow, Rainsford Price, Canterbury;
Alfred W Sears, Dumfries; Adam Sharp, Queensbury; Lewis Fisher, New
Maryland; Alfred B Avery, Stanley; C S Ingraham, Fredericton; M S Ryan,
Southampton; Edward Pidgeon, Douglas; A E Cliff, Kingsclear; W W Mc-
George, North Lake.

High Sheriff—A A Sterling, Esq.

Deputy Sheriff—John B Hawthorne, Esq.

Clerk of the Peace—Wm Wilson, Esq.

Surrogate and Judge of the Probates—George F H Minchin, Esq.

Registrar of Probates—Francis A H Stratton, Esq.

Registrar of Deeds and Wills—Abraham D Yerxa, Esq.

Gaoler—John B Hawthorne.

Issuers of Marriage Licenses—E Hanson, George H Minchen and William
Brown.

Coroners—George H Vanwart, Judah Hammond, Thos Brown, S D Mac-
pherson, Dr T C Brown, David Dow, David Little, D L Grant, John Fletcher,
Dr Hiram Dow, Geo Nevers, Edward D Estabrooks, William Jamieson,
Hezekiah Cronkite, Charles McGibbon, William McKeen, Charles F Hoben,
Alexander Hay, George N Howland, Charles E Dow, Dr David Moore, Geo
A Perley, Dr Frank Kilbarrn and Dr John L Currie.

Commissioners for taking Affidavits in the Supreme Court—The several
Attorneys practicing in the County.

Collector of Royalties—James Henry, Esq.

Commissioner under Garnishee Act, cap 43 Consolidated Statutes—John L
Marsh, Esq.

Commissioner under cap 38 Consolidated Statutes—John L Marsh, Esq.

George C Hunt and John M Wiley—Licensed Vendors of Liquors in the
City of Fredericton, under cap 99 Canada Temperance Act.

Corporation of Fredericton.

G Fred Fisher, Esq, Mayor; Charles W Beckwith, Esq, City Clerk; James
F McMurray, Esq, City Auditor; John Edwards, Esq, City Treasurer.

Aldermen—Wellington Ward, John Macpherson and Joseph Vandine; St
Ann's Ward, C H Thomas and William Cooper; Carleton Ward, Chas Scully

Cor. King and Canterbury Sts., entrance on Canterbury, St. John, N. B.

For all kinds of Auction business, call first

and Patrick Farrell; Kings Ward, William Wilson and William McKay; Queens Ward, Alexander Burchill and John Moore.

City Marshal—John Woodward, Esq.

Fire Department—Andrew Lipsett, Chief Engineer; George Hatt, jr, Ass't Engineer; Wm Lowrey, Captain; James White, Engineer Steam Fire Engine Co, No 1. John E Perks, Captain; Gordon Kelly, Engineer Steam Fire Engine Co, No 2. James Rodgers, Captain, Hand Engine Co, No 3. John McLaughlan, Captain, Hand Engine Co, No 4. Alfred G Edgecombe, Captain Hook and Ladder Co. Fred B Edgecombe, Captain, Fire Protection Co.

Alms House Commissioner—Elijah Clark, Esq.

Road Commissioner—Daniel Casey, Esq.

City Hal Committee—Alderman Thomas, Chairman; Aldermen Scully and Vandine.

Janitor City Hall—Martin Nowlan; Collector of Licenses—John Woodward.

Assessors—William Wheeler, Principal; George A Cliff and Jas Burchill, Assistants.

Revisors—Aldermen Moore, Farrell, Vandine, Cooper and McKay.

Police Department—John L Marsh, Esq, Police Magistrate; John Richards and John McDonald, Esquires, Sitting Magistrates.

Police—Dow Vandine, Sergeant; Paul Phillips and Z Wright, Policemen.

School Board—A F Randolph, Esq, Chairman; Dr Coulthard, Julius L Inches (appointed by Government); A A Sterling, S D Macpherson, P McPeake, Wesley Vanwart, (appointed by City Council).

Charles A Sampson, Esq, Secretary.

Municipality of York County.

Warden—Thomas H Colter; Secretary-Treasurer—Henry B Rainsford; Auditor—James A Vanwart.

Councillors—Thomas Coburn and Henry Slood, Bright; Daniel W Grant and Geo A Jamieson, Canterbury; Thomas H Colter, B Burt, Douglas; John Scott and David P Gilman, Dumfries; John C Murray and Benj A Everett, Kingsclear; Wm Murphy and John Mowatt, Manners-Sutton; Jas Horncastle and Israel Smith, New Maryland; Robert McElroy and David Croypley, North Lake; Leverett Estabrooks and Charles McCormick, Prince William; Alanson McNally and Albert Lounsbury, Queensbury; James P Kinder and James T Mastin, Southampton; B Goodspeed, Wm H White, St. Marys; Wm Currie and John Calhoun, Stanley.

CENSUS RETURNS—1880.

York County.

FREDERICTON.

Wellington Ward.....	717	St Ann's Ward.....	1,641
Carleton ".....	1,605	Queen's ".....	1,221
King's Ward.....			1,034

Total—6,218

New Maryland Parish.....	448	Manners-Sutton	1,597
Kingsclear	1,918	Prince William.....	1,382
Dumfries	925	Canterbury	2,544
North Lake.....	800	Southampton	2,244
Queensbury.....	1,672	Bright.....	1,628
Douglas	2,916	Stanley.....	2,232

St Mary's

Total.....30,397

S. HAYWARD & Co., Wholesale Hardware and Carriage Stock,

at 106 Prince William Street, W. A. LOCKHART.

RAILWAYS.

Intercolonial Railway.

General officers resident at Moncton N B—D Pottinger, Chief Superintendent; P S Archibald, Chief Engineer; Thos Williams, Chief Accountant and Treasurer; H A Whitney, Mechanical Superintendent; Geo Taylor, General Freight Agent; A Busby, General Passenger Agent; T V Cooke, General Storekeeper. In charge of Districts—J J Wallace, Truro, N S, Superintendent Halifax and St John District; James E Price, Campbellton, N B, Superintendent Moncton and Ste Flavie District; A R McDonald, River du Loup, P Q, Superintendent St Flavie and Quebec District. Miles operated, 840.

New Brunswick Railway.

Samuel Thorne, President; Isaac Burpee, Vice-President; E R Burpee, General Manager and General Freight Agent; Alfred Seely, Secretary-Treasurer; N T Groathead, General Passenger and Ticket Agent; A McNaughton, Auditor; John Stewart, Train Superintendent; Jesse Matthews, Master Mechanic; T N Burpee, Master Car Builder. Miles operated—New Brunswick Railway, 205; New Brunswick & Canada R'y, (leased) 127; St John & Maine, (leased) 88; Carleton, (leased) 4; Total 424.

Fredericton Railway.

Thomas Temple, President; E R Burpee, A F Randolph, H D McLeod, J L Inches, Directors; John Richards, Secretary Treasurer. Fredericton to St John & Maine Railway, 22 miles.

Carleton, St. John, Branch Railroad Company.

Directors—J Murray Kay, President; H D McLeod, F E Barker, H A Glasgow, H Leonard; George F Harding, Secretary-Treasurer.

Prince Edward Island Railway.

James Coleman, Superintendent; Jos Unsworth, Mechanical Superintendent and Storekeeper; W T Huggan, Accountant and Auditor. Head Offices—Charlottetown; Distances—Charlottetown to Tignish, 117 miles; Charlottetown to Souris, 60 miles; Charlottetown to Georgetown, 46 miles.

Provincial and New England All Rail Line.

New Brunswick Railway—Maine Central Railroad, and other connecting Railroads West. Two trains daily each way between St John and Boston. Day train leaves St John and Boston (daily), Sunday excepted. Night train leaves St John (daily), Saturdays excepted. Night train leaves Boston (daily), but on Saturday nights runs only to Bangor. Pullman Sleepers on all night trains. Office, 66 King Street.

SCHOOL BOOKS, Prescribed by the Board of Education, and all others used in the Maritime Provinces, constantly on hand.

WHOLESALE AND RETAIL.

J. & A. McMILLAN.

Cor. King and Canterbury Sts., entrance on Canterbury, St. John, N. B.

Strangers will get reliable information as to Auction Sales, by

INTERNATIONAL STEAMSHIP COMPANY.

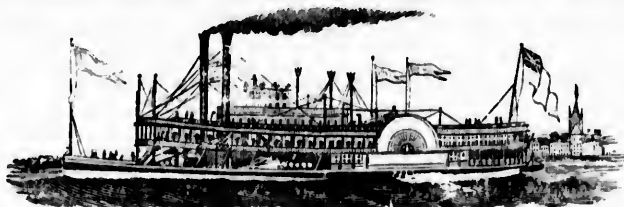

T. C. HERSEY, - - - President and Manager.

H. J. LIBBY, - - - Treasurer.

Capt. J. B. COYLE, Chief Engineer, Portland, Maine.

LINE OF STEAMERS BETWEEN
ST. JOHN, EASTPORT, PORTLAND,
—AND—
BOSTON,
WITH CONNECTIONS
TO ALL PARTS OF THE
UNITED STATES,
AND CANADA.

S. HAYWARD & Co., Hardware of all kinds,

calling on W. A. LOCKHART, 106 Prince Wm. Street.

INTERNATIONAL STEAMSHIP COMPANY.

The Favorite and Superior Sea-going Steamers of this Line,

"STATE OF MAINE,"

(NEW) 1,500 TONS,

"FALMOUTH,"

1,200 TONS,

"CITY OF PORTLAND,"

1,100 TONS,

Leave Reed's Point Wharf, ST. JOHN, at 8 A. M.; EASTPORT, at 1 P. M.
same day, for PORTLAND and BOSTON, as follows:

**In January, February, March, April, May, November
and December, every Monday and Thursday.**

**June, July, August, September and October, every
Monday, Wednesday and Friday Morning, at 8
o'clock.**

Returning same days from Boston at 8.30 A. M.

During the months of June, July, August, September and October, additional trips will be made, of which due notice will be given in newspapers and circulars.

Usual running time between Saint John and Eastport, 4 hours; Eastport and Portland, 16 hours; Portland and Boston, 8 hours.

CONNECTIONS—At Portland with Portland and Ogdensburg Railroad to White Mountains and Lake Champlain; Portland and Worcester Line for Rochester, Worcester and Intermediate Stations; Grand Trunk Railroad to the Mountains and all parts of Canada and the West; Boston and Maine and Eastern Railroads to Boston, and at Boston with Steamers and Railroads to all parts of the United States. **THROUGH TICKETS AT REDUCED Rates** may be had at all Stations on the Intercolonial and Prince Edward Island Railways and Steamers, Windsor & Annapolis and New Brunswick Railways, and all Steamer Lines into Saint John.

LOCAL AGENTS:

GEO. HAYES, Eastport. | **W. H. KILBY, Boston.**

H. P. C. HERSEY, Freight Agent, Portland.

H. W. CHISHOLM, ST. JOHN.

Cor. King and Canterbury Sts., entrance on Canterbury, St. John, N. B.

The most spacious and centrally situated Auction and Sales Room

BANKS.

Bank of British North America.

Capital £1,000,000 Sterling.

Head Office, London, England Head Office in Canada, Montreal.

St John Branch—W E Collier, Manager; C F Deacon, Accountant; David Simpson, Teller; Jeremy Taylor, Discount Clerk; R D Wilson, H L Peiler, T B Hannah, Clerks; W Maber, Messenger.

Fredericton Agency—Robert Napier, Agent.

Bank of Montreal.

Capital \$12,000,000. Reserve, \$5,750,000. Head Office, Montreal. W J Buchanan, Gen Manager. C F Smithers, President.

St John Branch—E C Jones, Manager, A H Beddome, Accountant; E W Jarvis, Ledger Keeper; J S C Fraser, Discount Clerk; G Dean, E W Bretherton, Tellers; John Ambrose, R M Napier, Clerks; John L Wilson, Messenger.

Discount Days—every week day.

Branches and Agencies in Maritime Provinces—Moncton, F M Cotton, Manager; Chatham, F E Winslow, Manager; Newcastle, R McKenzie, Agent; Halifax, N S, F Gundry, Manager.

Bank of New Brunswick.

Capital, \$1,000,000.

Directors—Hon J D Lewin, President; Thomas Gilbert, Vice-President; T W Daniel, C H Fairweather, Henry Vaughan, John Yeats, J U Thomas.

William Girvan, Cashier; G A Schofield, Accountant; Joshua Clawson, Corresponding Clerk; B C B Boyd, S Girvan, J M Dick, Tellers; G L Robinson, A Wishart, H S Thomas, Arthur McDonald, Ledger Keepers; Herbert Schofield, Discount Clerk; George Daniel, Charles McDonald, R P Hazen, Junior Clerks; William Pattison, A S Pattison, Messengers.

Discount Days—Tuesdays and Fridays.

Bank of Nova Scotia.

Incorporated 1832. Capital paid up, \$1,000,000. Reserve Fund, \$600,000.

Directors—John J Maclean, President; John Doull, Vice-President; Saml A White, James J Bremmer, Daniel Cronan.

Cashier—Thomas Fyshe.

Branches in Nova Scotia—Amherst, Bridgetown, Kentville, North Sydney, Annapolis, Digby, Liverpool, Pictou, New Glasgow, Yarmouth, Canning.

Branches in New Brunswick—St John, Moncton, Woodstock, Newcastle, Chatham, Campbellton, Richibucto, Fredericton, Sussex, and St Stephen.

Branch in P E Island—Charlottetown.

Branch in Manitoba—Winnipeg.

Discount Days—every week day.

Maritime Bank of the Dominion of Canada.

Capital subscribed, \$686,000. Capital paid, \$686,000.

Directors—Thos Maclellan, President; Jeremiah Harrison, Vice-President; John Tapley, H D Troop, John McMillan, A A Sterling, Fredericton, Josiah

S. HAYWARD CO., Wholesale Hardware and Carriage Stock,

in the Lower Provinces is 106 Prince Wm. Street, St. John, N. B.

Wood, Sackville; Alfred Ray, Cashier; R Murray Botsford, Teller; Robert Blair, J Rowland Frith, W V Slipp, O H Sharpe, J Willis, Clerks.

Agent at Fredericton--A S Murray.

Agent at Woodstock--G W Vanwart.

Halifax Banking Co.—Incorporated 1872.

PAID UP CAPITAL, \$500,000.

Head Office, Halifax, N S.

Directors—Robie Uniacke, President; L J Morton, Vice-President; Thos Bayne, F D Corbett, James Thomson.

Agencies—Acadia Iron Mines; Londonderry, N S; Shelburne, N S; Barrington, N S; Lockport, N S; St John, N B; Lunenburg, N S; Parrsboro', N S; Truro, N S; Oxford, N S; Hillsboro', N B; Sackville, N B; Windsor, N S; Petitediac, N B; Springhill, N S; Pugwash, N S.

Banking House of Maclellan & Co.

Thomas Maclellan. Alfred Chilton Blair.

J Fred McMillan, Teller; Andrew Blair, Ledger Keeper; Boies DeVeber, William H White, Charles H Lee, John Russell, clerks.

SOCIETIES, CLUBS, &c.

St. John Law Society—Incorporated April, 1878.

Council.

William Jack, Q C, President; G C Coster, Secretary-Treasurer; Amon A Wilson, Librarian; C W Weldon, Q C, M P, W H Tuck, Q C, F E Barker, Q C, A A Stockton, M P P, E McLeod, Q C, M P P, L R Harrison, A O Earle, G C Coster.

Barristers' Society.

W H Tuck, Q C, President; E L Wetmore, Q C, Vice-President; John Black, Treasurer; Daniel Jordan, Librarian.

St. John Medical Society.

Dr P R Inches, President; Dr Jas Christie, Dr Geo Taylor, Vice-Presidents; Dr Wm Christie, Treasurer; Dr Geo Hetherington, Secretary. Meets on the 1st and 3rd Wednesday of each month, in their Room, Odd Fellows' Hall, Union Street.

The Council of Physicians and Surgeons of New Brunswick.

William Bayard, M D, President; Henry C Preston, M D, Alfred C Smith, M D, T Clowes Brown, M D, Edwin A Vail, M D, Boyle Travers, M D, Lawrence Maclaren, M D, George A Hamilton, M D, Alfred B Atherton, M D, and F L Currie, M D, Registrar.

New Brunswick Medical Society.

President, Dr E A Vail, Sussex; Vice-President, Dr T Walker, St John; 2nd Vice-President, Dr E M Patterson, Fredericton; Secretary, Dr G M Duncan, Bathurst; Corresponding Secretary, Dr W F Coleman, St John; Treasurer, Dr F A Nevers, Brighton, Carleton Co; Trustees, Dr Daniel, Dr Allison, Dr D E Berryman.

Cor. King and Canterbury Sts., entrance on Canterbury, St. John, N. B.

Carriages, Sleighs, Harness, &c., received in Store for Auction Sale,

St. Andrew's Society.

A C Jardine, President; James Knox, 1st Vice-President; R McIntyre, 2nd Vice-President; Rev D Macrae, D D, Chaplain; John White, Treasurer; Jas Straton, Secretary; J P McIntyre, Marshal; Luke Stewart, M J Cameron, R Ross, Committee of Charity. Meets quarterly. Election in November.

Irish Friendly Society.

F J McCafferty, President; P J McAvoy, Vice-President; D J O'Neil, Recording Secretary; John O'Regan, Fin do; James Minehan, Treasurer; John Linehan, Librarian; C J Kane, Assistant Librarian; E Lantallum, John O'Neil, James Barry, Audit Committee.

The Agricultural Society of the City and County of St. John.

S S Hall, President; Thomas Davidson, 1st Vice-President; W Shaw, 2nd do; John Magee, 3rd do; J B Hamm, 4th do; John Jordan, 5th do; A C Fairweather, Treasurer; A M Magee, Rec Secretary; Jas L Dunn, Cor Sec'y; Thomas Davidson, John Magee, S S Hall, J B Hamm, John Jordan, W W Clarke, R Marshall, A M Magee, Jas Lee, W Shaw, H J Ward, B Hevenor, R Thompson, R McLean, A T Dunn, A C Fairweather, James Shaw, James L Dunn, T Carleton Olive, J Donovan, Geo E King, S T Golding, J C Hatheway, Thomas Clark and R T Clinch, Directors.

St. John Building Society.

Directors—C N Skinner, President; James Christie, M D, Vice-President; Alex Duff, Managing Director; Gilbert Murdoch, W Christie, M D, D A Sinclair, R Chipman Skinner, Wm Pugsley, jr, Solicitors; A Christie, Saint John, Thomas Glendenning, Moncton, N A Cliff, Fredericton, Surveyors; the Bank of New Brunswick, Banker; Thomas Reid, Secretary-Treasurer.

The Provincial Building Society.

Directors—W F Butt, President; W K Crawford, Vice-President; A A Stockton, Jas H McAvity, W H Hayward, C P Clarke; Secretary-Treasurer, F S Sharpe; Solicitors, A A & R O Stockton.

St. Andrew's Curling Club.

Simeon Jones, President; George Stewart, Vice-President; James Straton, Secretary-Treasurer; W F Harrison, D Thomson, Representative Members; John White, Wm Snider, A O Skinner, S S DeForest, C Y Gregory, W H Purdy, G E McLaughlin, Fred Gregory, Skips; Wm Snider and George E McLaughlin, Auditors.

Thistle Curling Club.

Andrew Malcolm, Presses; Alexander Miller, Vice Presses; E L Whitaker, Secretary; T Nisbet Robertson, Treasurer; Rev D Macrae, D D, Chaplain; James Knox, Robert Milligan, Thomas Finlay, B Hevenor, Managing Committee; James Kennedy, James Shaw, Representative Members.

Victoria Skating Club.

G B Hazen, President; A B Sheraton, Dr McAvenny, W L Busby, A C Jardine, C Y Gregory, H A Goddard, C E Burpee, T W Peters, Directors; George C Coster, Secretary-Treasurer.

S. HAYWARD & CO., Carriage Stock and Hardware,

by W. A. LOCKHART, 106 Prince William Street.

Art Club.

John C Miles, President; Count DeBury, Vice-President; G Ludlow Robinson, Treasurer; W P Dole, Corresponding Secretary; A N Melrose, Recording Secretary; C O Wickenden, J L Stewart, Council with the Officers.

Home for Aged Females.

T W Daniel, President; Rev G M Armstrong, C F Kinnear, Robt Marshall, John H Parks, H Lawrence Sturdee, R W Crookshank, LeB Botsford, M D, Mrs J R Armstrong, Mrs Troop, Mrs Hegan, Mrs Sturdee, Mrs Daniel, Mrs Barnes, Mrs McLeod, Mrs R W Crookshank, Mrs R Thomson, Mrs Prichard, Mrs G M Armstrong, Mrs Temple, Mrs Masters, Mrs Gideon Prescott, Miss Crookshank, Mrs J L Dunn, Directors.

Lloyd's Register of British and Foreign Shipping.

Head Office—London, England.

C R Coker, Lloyd's Surveyor for the Provinces of Nova Scotia and New Brunswick; Office, St John N B. Richard Sloggitt, Lloyd's Surveyor for P E Island; Office, Charlottetown, P E I.

The Dominion Safety Fund Life Association.

Nos. 28 and 30 Pugs'ey's Building, cor Princess and Prince Wm Streets, Saint John, N B.

Licensed by the Government to do business throughout the Dominion of Canada upon the Safety Fund and Equitable Assessment System. Capital Stock, \$120,000. Deposit with Dominion Government \$50,000.

Directors—James de Wolfe Spurr, Fairville, N B; James T Steeves, M D, Medical Superintendent Provincial Lunatic Asylum; Wm Henry Thorne (W H Thorne & Co), hardware merchant; A A Sterling, High Sheriff of York Co; Foster MacFarlane, M D, Fairville, N B; H W Frith, Barrister, Charles F Clinch (C Clinch & Sons), lumber merchants. Officers—James de Wolfe Spurr, President; James T Steeves, M D, Vice-President; Charles Campbell, Secretary; Foster MacFarlane, M D, Medical Superintendent.

Applications received through Agents, or by the Secretary at the Head Office. Active agents wanted throughout the Dominion.

New Brunswick Poultry and Pet Stock Association.

Col A Blaine, President; J S Maclaren, St John; J B Snowball, Chatham; and Philip Law, Vice-Presidents: W B Morris, St Andrews; C E Grosvenor, Canterbury, York Co; Alexander Stewart, Dalhousie; L J Fowler, Queen's, Co; L J Aimon, King's Co. H W Wilson, Secretary; Wm Snider, Treas.

Moosepath Driving Park Association.

Thos Furlong, President; Geo A Barker, J B Hamm, Dr James Christie, Bela R Lawrence, Directors. Geo A Barker, Secretary.

Joggins Coal Mining Association.

Directors—J E Irvine, President; John Holden, L H Vaughan, R Cruikshank, D W Clark; Henry Duffell, jr, Secretary-Treasurer.

Cor. King and Canterbury Sts., entrance on Canterbury, St. John, N. B.

It is an indisputable fact that the leading Auction Business of the City

Prospect Coal Mining Co.

D B Warner, President; John Holden, H W Chisholm, Henry Vaughan and Samuel T King, Directors; C A Vaughan, Secretary-Treasurer.

Highland Park Company.

Seth R Foster, President; Wm Jack, Q C, John H Parks, Thos Furlong, W J Logan, J A S Mott, Directors; G C Coster, Secretary-Treasurer.

Albert Mining Company.

Directors—Henry Gilbert, President; Bradford S Gilbert, James S Gilbert, John Byers, Alexander Duncan; S Schofield, Secretary.

New Brunswick Telegraph Company.

President, C W Weldon; Secretary, T M Robinson, Treasurer, R T Clinch; Directors; John Yeats, R Reed, L J Almon, R T Clinch. The Company's office is at Rothesay.

New Brunswick Land and Lumber Company.

Rt Hon Lord Elphinstone, President; Isaac Burpee, Vice-President; W T Whitehead (Fredericton), Secretary.

The Saint John Cotton Co.—(LIMITED.)

Capital \$200,000. 2000 Shares \$100 each.

Directors—John H Parks, President; Thos McAvery, jr, Vincent S White, R Peniston Starr, Alex Shives; E B Ketchum, Secretary.

Queen Manganese Mining Company, — MARKHAMVILLE, N. B., AND BOSTON, MASS.

President—William Pope, Boston, Mass, Secretary-Treasurer; W C Pope Boston, Mass; Alfred Markham, Markhamville, Manager in New Brunswick

South Bay Boom Company.

James Holly, President; R W Crookshank, James Reed, Geo Fleming, Jas U Thomas, F B Hazen; J E Lingley, Secretary-Treasurer.

New Brunswick Odd Fellows' Hall Company.

James Christie, M D, President; C N Skinner, Gilbert Murdoch, W A Moore, R R Barnes, Alexander Duff, D A Sinclair, Wm M McLean, John Ferguson.

Saint John Typographical Union, No. 85.

William Essington, President; Robert Simpson, Vice-President; H E Codner, Recording and Corresponding Secretary; H O'Neil, Financial Secretary; J W Perkins, Treasurer; William Ferguson, Sergeant-at-Arms.

James Berry, Provincial Deputy for New Brunswick.

Meets on second Saturday in each month in Union Room, Market Building, Charlotte Street.

S. HAYWARD & Co., Hardware of all kinds,

is done by W. A. LOCKEART, 106 Prince William Street.

St. John Gas Light Company.

Robert Blair, President; Hon John Boyd, Chas Patton, J H Parks, John Sears, D Caldwell, James L Dunn, J Wishart; Jas Dyall; Directors; Robert Blair, Manager; George Ellis, Secretary; George Peters, Clerk.

Canada Rolling Stock Company.

Robert Thomson, of Stratford, Ontario, President; Robert Marshall, Managing Director and Treasurer; Magnus Sabiston, James Alfred Clark and Jas Rourke, Directors; E T C Knowles, Solicitor; G Ernest Fairweather, Architect; Robert Marshall, Secretary. The capital stock of the Company is \$450,000.

The Eastern Marine Insurance Co. of St. John, N. B.

John Tucker, Esq, President; Thos Gilbert, Esq, Vice President.

Directors—Chas W Weldon, M P, Q C, Henry Jack, Esq, J deWolfe Spurr, Esq, Wesley Vanwart, A Shirley Benn, Esq, John Stewart, Esq. Offices, No. 88 Prince Wm street. M B Edwards, Secretary.

St. John Rural Cemetery Company.

Office, Prince William Street.

Directors—John Magee, President; James Reed, T W Daniel, Wm Thomson, W Jack, John H Parks, LeB Botsford, M D, S S Hall, John Hegan, Jas L Dunn, A C Jardine, Richard Thompson; G Sidney Smith, Secretary-Treasurer; John Cruikshank, Resident Superintendent.

Greenwood Cemetery Company.

Directors—Geo H Clark, President; Fred R Linde, R N Knight, D W Clark, Jarvis Wilson, A C A Salter; Geo F Harding, Secretary-Treasurer.

Mechanics' Institute.

Board of Directors 1883-84—President, D P Chisholm; Vice-Presidents, John Magee and T B Hanington; Recording Secretary, W E Collier; Corresponding Secretary, I Allen Jack; Treasurer, Geo W Whitney. Directors—S Alward, T A Rankine, D Breeze, Jas Fleming, E R Moore, Jas Christie, M D, Geo F Matthew, W W Clark, Geo C Lawrence, Andrew Gilmour, A J Lordly, Edwin Fisher. Auditors—Jos B Hamm, James Adam and Luke Stewart. Curator, C C Parker.

Council Fish and Game Protection Society of New Brunswick.

James A Harding, High Sheriff, President; James I Fellows, 1st Vice-President; J deWolfe Spurr, 2nd Vice-President; S S Hall, Dr John Berryman, T Otty Crookshank, C A Robertson, O T Stone, Count DeBury, J H Pullen, F B Hazen, G Rainnie, L J Almon, J W Nicholson; G C Coster, Secretary; G E Snider, Treasurer.

Board of Trade.

T W Daniel, President; John McMillan, Vice-President. Council—John H Parks, John Magee, James A Harding, R P Starr, Simeon Jones, John McMillan, Andre Cushing, Jer Harrison, W H Thorne, Thos R Jones, James Holly, W E Vroom, R Cruikshank, S S Hall, J Murray Kay, Chas Masters, Geo J Burpee. Peter Clinch, Secretary.

Cor. King and Canterbury Sts., entrance on Canterbury, St. John, N. B.

Enquiries from abroad will be replied to with promptness and care

St. John Young Men's Christian Association.

Officers, 1883: President, Mr. John E Irvine; Vice Presidents—T W Daniel, J O Miller, John March, G F Burpee, J A Likely, J E Barnes, John Stewart, J A Wallace; Recording Secretary, G A Henderson; Corresponding Secretary, Joshua Clawson; Treasurer, S B Paterson; Librarian, E S Stephenson. Board of Directors—H B Jackson, Prof McVicar, C E Macmichael, William Kerly, C H Hutchings, G A Smith, Geo Younger, H B White, J McKinnon, E T C Knowles, Dr. Botsford, F H Jordan, Edwin Frost, H J Thorne, S L Gorbell, H P Kerr, T S Simms, J S Marnie, Dr Crawford, J McA Hutchings. Trustees—Hon Isaac Burpee, John Stewart, T W Daniel, W Welsh, E McLeod, H B White, J E Irvine.

Life members—Hon Isaac Burpee, Hon John Boyd, Mr G F Burpee, Dr LeB Botsford, Dr G R J Crawford, Mr J A Gauld, J H McAvity, Sir S L Tilley, R Marshall, E McLeod, Mr James Hamilton, Mr G A Henderson, Mr J E Irvine, Mr William Kerr, Mr H B Jackson, Mr J W Stewart, Mr J E Barnes, Mr H J Thorne, Mr Edwin Frost, Mr J A Parks, Mr W Davidson.

Building open every week day from 8 a m to 10 p m. Citizens and strangers are most cordially invited to visit the Building, and become familiar with the work of the Association, and the advantages it offers to young men. Membership fee, \$2 per annum; Gymnasium fee, members \$3 per annum, non members \$5 per annum.

Evangelical Alliance.

Joseph Prichard, President; Jas McMillan, T W Daniel, Henry Vaughan, Rev G M Armstrong, LeBaron Botsford, M D, Vice-Presidents; Rev D Macrae, D D, Corresponding Secretary; Sydney B Paterson, Secretary-Treasurer; Matthew Lindsay, H B White, Hon John Boyd, all Clergymen connected with the Alliance, and the Officers, ex officio.

New Brunswick Auxiliary Bible Society.

LeBaron Botsford, Esq, M D, President; Thomas W Daniel, Esq, John Fisher, Esq, Edward Sears, Esq, John Wishart, Esq, Charles Patton, Esq, Henry Vaughan, Esq, James McMillan, Esq, Vice-Presidents; R Cruikshank, Esq, Treasurer; Thomas Maclellan, Esq, Secretary; J & A McMillan, Depositories. Committee—T B Barker, Esq, S D Berton, Esq, Hon John Boyd, Joseph Bullock, Esq, Joshua Clawson, Esq, J A Estey, Esq, James Flewelling, Esq, J E Irvine, Esq, Chas F Kinneear, Esq, Matthew Lindsay, Esq, Jas Logan, Esq, Wm Peters, Esq, Joseph Prichard, Esq, G Robertson, Esq, T S Simms, Esq, G W Whitney, Esq. Depository—The store of Messrs J & A McMillan, Prince Wm Street. Mr John Toland, Agent.

It is particularly requested that all communications be addressed to the Secretary, and all remittances made to the Treasurer.

SCHOOL BOOKS, Prescribed by the Board of Education, and all others used in the Maritime Provinces, constantly on hand,

WHOLESALE AND RETAIL.

J. & A. McMILLAN.

S. HAYWARD & Co., Wholesale Hardware and Carriage Stock,

Cor.

by W. A. LOCKHART, Auctioneer, 106 Prince William Street.

R. C. JOHN DUNN,

ARCHITECT.

101 KING STREET,

LAWRENCE'S BUILDING,

ST. JOHN, N. B.

J. R. CAMERON,

ENNIS & GARDNER BLOCK, PRINCE WM. STREET,

DEALER IN

American and Canadian Oils,

CHANDELIERS,

German Study, and English and American

LAMPS.

BURNERS, CHIMNEYS, WICKS, ETC.

Cor. King and Canterbury Sts., entrance on Canterbury, St. John, N. B.

With superior facilities and many years experience in the auction business,

HOSPITALS AND ASYLUMS.

General Public Hospital.

Commissioners—W Bayard, M D, President; R W Crookshank, Vice-President; M W Maher, G H Clarke, Thomas Walker, M D, Judge Watters, A C Smith, S Z Earle, M D, F Barker; Dr G R J Crawford, Resident Physician and Superintendent; T F Raymond, Secretary; Matron, Mrs Jane Higgins.

Medical Staff—G A Hamilton, M D, James Christie, M D, L E Allison, M D, J A White, M D, J W Daniel, M D, B Travers, M D. Eye and Ear Department, W F Coleman, M D.

Marine Hospital.

For the Relief of Sick and Disabled Seamen at St. John, N. B.

Commissioners—John Wishart, Chas McLaughlan; Dr W H Harding, Secretary and Treasurer; LeBaron Botsford, M D, Physician; Andrew Barnes, Steward.

Provincial Lunatic Asylum.

Commissioners—Hon Attorney-General Blair, D McLellan, Provincial Secretary, P G Ryan, Board of Works, Dr Vail, R J Ritchie, Solicitor-Gen'l, Hon Thos F Gillespie; R W Cruikshank, Secretary; Jas T Steeves, M D, Superintendent; A McVey, Clerk.

St. John Protestant Orphan Asylum.

Directors—S D Berton, President; J E Irvine, Treasurer; Ed Sears, jr, Secretary; A Everett, Rev G M Armstrong, J W Nicholson, G W Whitney, W W Turnbull, T W Daniel, L B Botsford, M D, S T King, R Marshall, J R Smith, Simeon Jones, and all Protestant Clergymen residing in the City.

Committee of Management—Dr Botsford, W W Turnbull, Rev G M Armstrong, Mrs J J Kaye, Mrs W Turnbull, Mrs G W Whitney.

Ladies Standing Committee—Mrs James McFarlane, Mrs J Hegan, Mrs F W Hatheway, Mrs James Lawton, Mrs J L Dunn, Mrs T A Rankine, Mrs Jas Kaye, Mrs John Boyd, Mrs George McLeod, Mrs A Everitt; Mrs W W Turnbull, President; Miss Hunt, Treasurer; Mrs R P Starr, Assistant Treasurer; Mrs G W Whitney, Secretary; Miss Murray, Assistant Secretary; Miss Frost, Matron.

Wiggins Male Orphan Institution.

Governors—H W Frith, President; Rev F H J Brigstocke, Rev G O Troop, Hon J W Weldon, G Sydney Smith, B Lester Peters, T W Daniel, Hurd Peters, W C Drury. James U Thomas, Secretary-Treasurer; Rev R Mathers, Principal.

SCHOOL BOOKS,

Prescribed by the Board of Education, and all others used in the Maritime Provinces, constantly on hand.

WHOLESALE AND RETAIL.

J. & A. McMILLAN.

S. HAYWARD & Co., Wholesale Hardware and Carriage Stock,

W. A. LOCKHART, cannot fail to give satisfaction.

JAMES W. HARRINGTON,

68 King Street,

WHOLESALE AND RETAIL DEALER IN

PAPER HANGINGS,

GLASS,

OF ALL KINDS.

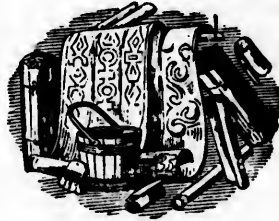

WINDOW SHADES,

BRUSHES,

VARNISH,

GLUE, AND PAINTERS' MATERIALS.

Special attention given to orders for Blinds for Stores, Churches, Offices, and Dwellings, from the Country or in the City.

GLASS CUT TO ORDER.

HARRIS ALLAN,

Nos. 19 and 21 Water Street,

MANUFACTURER OF ALL KINDS

BRASS CASTINGS FOR SHIPS, MILLS & STEAM.

— ALL KINDS —

Ships' Hardware and Fittings,

STOVES, CAMBOOSES, &C.

Cor. King and Canterbury Sts., entrance on Canterbury, St. John, N. B.

Cash advanced free of charge on Goods placed with

ECCLESIASTICAL.

CHURCH OF ENGLAND.

Clergy in the Diocese of Fredericton, 1883-84.

Most Rev J Medley, D D, Metropolitan of Canada and Lord Bishop of Fredericton, Fredericton.

Rt Rev H T Kingdon, D D, Coadjutor Bishop.

Rev'ds F Alexander, Sub-Dean, Cathedral, F'ton, and Missionary at New Maryland; F H Almon, Richibucto; G M Armstrong, Rector, St Mark, St John; W B Armstrong, Rector, St Andrews, Shediac; H H Barber, Rector, Shediac; D M Bliss, Rector, Westmorland; Canon Brigstocke, Rector, Trinity, St John; J R Campbell, Rector, Dorchester; W S Covert, Missionary, Grand Manan; Canon DeVeber, St Paul, Portland, Rural Dean; Theodore E Dowling, Rector, St George, Carleton; J M Davenport, Mission Chapel, Portland; J E Flewelling, Missionary, Wicklow; Ernest P Flewelling, Dalhousie; David Forsyth, Rector, Chatham, Rural Dean; LeB W Fowler, Rector, Prince Wm; W Greer, Missionary, Burton; S J Hanford, Missionary, Upham; N M Hansen, Missionary, New Denmark; Thomas Hartin, Retired Missionary, Canterbury; A Hoadley, Moncton; L A Hoyt, Missionary, Andover, A F Hiltz, Derby; N Hancock, Rothesay; C H Hatheway, Cambridge; W Jaffrey, Missionary, St Mary's; Canon Ketchum, D D, Rector, St Andrews; J Lockward, St Martins; H Montgomery, Kingsclear; R Mathers, Principal, Wiggins Orphan Asylum; W LeB McKeil, Rector, Bright, Rural Dean; Canon Medley, Rector, Sussex, Rural Dean; J W Milledge, Missionary, Saint David; H Montgomery, Curate, Hampton; H H Neales, Campobello; J Neales, Rector, Gagetown; T Neales, Rector, Woodstock, Rural Dean; O S Newnham, St Mary's, St John; D B Parnter, Rector, St Jude's, Victoria, Carleton; D W Pickett, Missionary, Greenwich; H T Parlee, Westfield; W O Raymond, Missionary, Stanley; G G Roberts, Rector, Fredericton, Rural Dean; Joseph Rushton, Rector, St Stephen; George Schofield, Rector, Simonds; Canon Scovil, Ph D, Norton Road, Brighton, England; Frederick S Sill, Curate, Saint Paul, Portland; R Simonds, Chaplain Penitentiary, Dorchester; R E Smith, Rector, St George, Rural Dean; Henry M Spike, Lancaster; G H Sterling, Rector, Manguerville; L G Stevens, Rector, St Luke's, Portland; W H Street, Rector, Bathurst; J H Sweet, Rector, Newcastle; E C Saunders, Trinity, St Stephen; James H Talbot, Rector, Springfield; F Towers, Missionary, Petersville; F W Vroom, Curate, Petitcodiac; C F Wiggins, Rector, Sackville; Hastings S Wainwright, Rector, Kingston; Canon Walker, Rector, Hampton; E A Warneford, Rector, Norton; A H Weeks, Fredericton; D J Wetmore, Clifton; W J Wilkinson, Bay du Vin; Cuthbert Willis, Rector, Petitcodiac; A V Wiggins, Rector, Westfield.

Diocesan Church Society.

The Right Rev John, Lord Bishop of Fredericton, President; Rt Rev H Tully Kingdon, D D, Bishop Coadjutor, Frederick A Wiggins, Esq, Sir S Leonard Tilley, C B, K C M G, Rev Canon Scovil, Ph D, Wm M Jarvis, Esq, His Honor R D Wilmot, Lieut Governor, The Hon Chief Justice Allen, Rev G M Armstrong, Wm Carman, Esq, H W Frith, Esq, G A Schofield, Esq, Rev Canon DeVeber, Vice-Presidents; G E Fairweather, Esq, Treasurer; the Rev Canon Ketchum, D D, (St Andrews), Secretary; C H Fairweather, G W Whitney, Auditors.

S. HAYWARD & Co., Wholesale Hardware and Carriage Stock,

by **W. A. LOCKHART**, Auctioneer, 106 Prince William Street.

Board of Home Missions—The Rt Rev the Lord Bishop, (*ex officio*), the Rt Rev the Coadjutor Bishop, Rev Canon Ketchum, (Sec'y *ex officio*), George E Fairweather, (Treas *ex officio*), Revs Canon Medley, Canon DeVeber, T E Dowling, G G Roberts, G M Armstrong, and G A Schofield, T W Daniel, G S Grimmer, C H Fairweather, W M Jarvis, R T Clinch, H W Frith.

Finance Committee—W M Jarvis, H W Frith, R T Clinch, W Carman, T W Daniel, G E Fenety, G A Schofield, S Schofield, and G Sidney Smith; G E Fairweather, Treasurer.

Provision for Widows and Orphans of the Clergy—H L Sturdee, Esquire, Secretary.

Executive Committee—The officers of the Society, the Clergy duly qualified and George J Bliss, R T Clinch, G E Fenety, C E L Jarvis, Chas A Macdonald, G R Parkin, R Peniston Starr, C W Weldon, E J Wetmore, J Black, A P Tippet, E B Chandler, T W Daniel, C H Fairweather, R B Haddow, T Barclay Robinson, G Sidney Smith, A A Sterling, H L Sturdee, Hon Mr Justice Wetmore, G W Whitney, C F Kinnear, E L Wetmore.

Book Depository Committee—The Lord Bishop, The Bishop Coadjutor, Rev Canon Brigstocke, Rev T E Dowling, Rev O S Newnham, Messrs C E L Jarvis, A H Hanington, Hurd Peters, T B Robinson, H L Sturdee.

Committee on Sunday Schools in the work of Home Missions—Revs J H Talbot, E A Warneford, F S Sill, A V Wiggins, Messrs Hurd Peters, G A Schofield, A H Hanington, A P Tippet.

Diocesan Synod.

OFFICERS OF THE SYNOD.

President—The Most Rev the Lord Bishop of Fredericton, Metropolitan. Address, Bishopscotte, Fredericton, N B.

Secretary—The Rev Canon Medley B A. Address, Sussex, N B.

COMMITTEES OF THE SYNOD.

Standing Committee—Revs Canon Brigstocke, G G Roberts, Canon DeVeber, Canon Medley, Hon Chief Justice Allen, R T Clinch, Esq, C W Weldon, Esq, G R Parkin, Esq.

BOARD OF FOREIGN MISSIONS.

The Lord Bishop, the Bishop Coadjutor (*ex officio*), Revs G G Roberts, G M Armstrong, G O Troop, R T Clinch, Esq, C H Fairweather, Esq, E J Wetmore, Esq.

BOARD OF DOMESTIC MISSIONS.

The Lord Bishop, the Bishop Coadjutor (*ex officio*), Revs Canon Brigstocke, Canon Ketchum, Canon Medley, T Barclay Robinson, Esq, G Herbert Lee, Esq, C A Macdonald, Esq.

ON SUNDAY SCHOOLS.

Revds Canon Brigstocke, Canon Medley, H H Neales, G G Roberts, Thos Neales, D Forsyth, C F Wiggins, W M Jarvis, Esq, R T Clinch, Esq, G Herbert Lee.

ON CODIFICATION OF THE CONSTITUTION.

The Bishop Coadjutor, Rev Canon DeVeber, Rev G M Armstrong, W M Jarvis, Esq, C W Weldon, Esq, G Sidney Smith, Esq, G S Grimmer, Esq, W J Gilbert, Esq.

Cor. King and Canterbury Sts., entrance on Canterbury, St. John, N. B.

Every attention paid to trade Auction sales by

ON MEMORIAL FROM S. PAUL, PORTLAND.

The Lord Bishop, Revds Canon Brigstocke, Canon Ketchum, Canon Medley, W M Jarvis, Esq, C W Weldon, Esq, R T Clinch, Esq, G S Grimmer, Esq, G R Parkin, Esq.

LAY MEMBERS OF THE BOARD OF DISCIPLINE.

G S Grimmer, Esq, R T Clinch, Esq, C W Weldon, Esq, G A Blair, Esq, Hon Judge Wilkinson, C W Raymond, Esq, G E Fenety, Esq, Hurd Peters, Esq, R B Haddow, Esq, W M Jarvis, Esq, G R Parkin, Esq, G Sidney Smith, Esq.

COMMITTEE ON REGISTRATION.

Revds Canon Brigstocke, Canon Medley, G G Roberts, G R Parkin, Esq, Hon D L Hanington.

DELEGATES TO PROVINCIAL SYNOD.

Clerical—Revds Canon Neales, G G Roberts, Canon Medley, Canon DeVeber, T Roy Campbell, Canon Brigstocke, T E Dowling, Canon Ketchum, D Forsyth, G M Armstrong, S J Hanford, J M Davenport.

Lay—Hon Chief Justice Allen, G R Parkin, Esq, G S Grimmer, Esq, C W Weldon, Esq, G A Blair, Esq, R T Clinch, Esq, W M Jarvis, Esq, C H Fairweather, Esq, G E Fenety, Esq, Hurd Peters, Esq, H A Johnson, Esq, Hon R Robinson.

SUBSTITUTES.

Clerical—Revds J H Talbot, R E Smith, G O Troop, G H Sterling, L A Hoyt, H S Wainwright.

Lay—Hon Judge Wilkinson, R B Haddow, Esq, J D Ketchum, Esq, D P Wetmore, Esq, C A MacDonald, Esq, Col E B Beer.

GOVERNORS OF KING'S COLLEGE, WINDSOR, N. S.

Rev Richard Simonds, C W Weldon, Esq.

Church of England Sunday School Teachers' Association.

W M Jarvis, Esq, President; Rev F S Sill, Secretary.

Executive Committee—Revds Canon Brigstocke, Canon DeVeber, G M Armstrong, G O Troop, D B Parnter, L G Stevens, F S Sill, George Schofield, O S Newnham, and the Superintendents of all Schools in connection with the Association.

Church of England Institute.

The Most Reverend the Metropolitan of Canada, Patron; Rev Canon Brigstocke, M A, President; Revs D B Parnter, Canon DeVeber, G Schofield, T E Dowling, G O Troop, and L G Stevens; C F Kinnear and W C Drury, Vice-Presidents.

Council of the Institute for 1884—The President and Vice-Presidents, and Rev F S Sill; R P Starr, A P Tippet, M Chamberlain; C A McDonald, W H Merritt, J McNichol, jr, E G Kaye, R P Starr, H L Sturdee, T W Daniel, Rev R Mathers, Morris Robinson.

M B Dixon, Sec'y; G E Fairweather, Treasurer; Geo Hare, Librarian.

S. HAYWARD & Co., Hardware of all kinds,

W. A. LOCKHART, 106 Prince William Street.

Roman Catholic Church.

DIOCESE OF ST. JOHN, N. B.

At the Cathedral of the Immaculate Conception, St John, N B—The Rt Rev John Sweeney, D D, Bishop of St John, N B; Rev A Ouellet, Rev C Collins, Rev J J Walsh; Portland, Rev W O'Leary; Carleton, Very Rev T Connolly, V G, and Rev Thomas Lavary, Curate; Silver Falls, Rev J McDevitt; Fredericton, Rev J C McDevitt and Rev F Bradley; Milltown, Rev J Quinn and Rev J Walsh; Woodstock, Rev John Murray; Richmond, Rev W C Gaynor; Meinramcook, Very Rev C Lefebvre, Superior of St. Joseph's College, Revs E Lubbe, A Roy, A Renaud, A LeBlanc, A D Cormier and A B O'Neill; Salmon River, Rev Carl Precilus; Quaco, Rev F X Collorette; Sussex Vale, Rev James Vereker and Rev W J Foley; Johnville, Rev W Chapman; Petersville, Rev P Farrell; St George, Rev E J Doyle; St Andrews, Rev J M O'Flaherty; Cape Bald, Rev P Bradley and Rev John Carron; St Mary, Kent County, Rev L N J Ouellet; Buctouche, Rev F X Michaud; Kingston, Rev F X Cormier; Cocaigne, Rev F Bazoges; Grand Digne and Shédiac, Revs F Lavoie and LeFlock; Barachois, Rev F Doucette; Hopewell, Albert County, Rev E J McAuley; Moncton, Rev H A Meahan; Petitcodiac, Rev F Belliveau; St Paul's Kent County, Rev J Herbert.

DIOCESE OF CHATHAM.

Right Rev James Rogers, D D, Bishop; Rev T J Bannon, Rev T J Fitzgerald, Chatham; Very Rev M Egan, V G, Nelson; Rev John Carter, Renous Bridge; Rev P W Dixon, Newcastle; Rev W Morrissey, Lower Bartibogue; Rev Joseph Theberge, Neguac; Rev A A Boucher, Upper Bay du Vin; Northumberland County.

Rev M F Richard, Rev W J Venner, St Louis; Rev E J Bannon, Richibucto; Kent Co.

Very Rev T F Barry, V G, Rev J F Maillet, Caraquet; Rev J A Babineau, Rev J J Nugent, Tracadie; Rev S J Doucet, Pokemouche; Rev J Trudelle, Shippegan; Rev L Gagnon, St Isidore; Rev J R Doucet, Grand Anse; Rev W Varrily, Bathurst Village; Rev H A Doucet, Bathurst; Rev A Robert, Petit Rocher; Gloucester County.

Rev Fintan Dowling, Rev M Joyce, Jacquet River; Rev T Allard, Charlo; Rev J L Macdonald, Dalhousie and Campbellton; Restigouche County.

Rev J J O'Leary, Grand Falls; Victoria County.

Rev J Pelletier, St Hilaire; Rev L C D'Amour, Edmundston; Rev L N Dugal, Rev N Dumont, St Basil; Rev L A Launiere, St Leonard; Mada-waska County.

Hospital (Hotel Dieu), Chatham, Rev Mother Sirois, Superioress.

St Michael's Female Academy, Chatham, Rev Mother Sirois, Superioress.

Convent and Female Academy, St Basil, M C, Rev Mother Maillet, Superioress.

The Leprosy Lazaretto, Tracadie, under the care of the Hospital Nuns of St Joseph, Rev Mother St John, Superioress.

Convent and Academy of St Mary, Newcastle, conducted by the Sisters of the Congregation of Notre Dame, Madame St Beatrice, Superioress.

Convent and Academy of the Holy Family, Bathurst, conducted by the Sisters of the Congregation of Notre Dame, Madame St Augustine, Superioress.

Convent and Academy of St Louis, St Louis, Kent Co, conducted by the Sisters of the Congregation of Notre Dame—Madame St Louis, Superioress.

Cor. King and Canterbury Sts., entrance on Canterbury, St. John, N. B.

All business confidently and promptly attended to by

Convent and Academy at Caraquet, conducted by the Sisters of the Congregation of Notre Dame, Madame St Mary, of Mount Carmel, Superioress.

Catholic Total Abstinence Union of New Brunswick.

Rev A Ouellet, St John, Spiritual Director; John P McGrory, Portland, President; James Magee, Fredericton, 1st Vice-President; E O Dugan, Fairville, 2nd Vice-President; James Berry, Portland, Recording Secretary; John Boden, Portland, Corresponding Secretary; Thos B Foley, St John, Financial Secretary; Thos Burke, Portland, Treasurer; M Purcell, Milltown, Sergeant-at-Arms.

Local Deputies—St Dunstan's, Fredericton, George R Perks; St Peter's, Portland, Daniel McMonagle; St Mary's, Cork Settlement, John Donovan; St Patrick's, Milltown, M Daly; St Peter's Cadets, Portland, John Mahony; St Aloysius Association, Portland, James H McHugh; St Patrick's Cadets, Milltown, Francis Fitzsimmons; St Bernard's, Moncton, D E Gallagher; St Rose's, Fairville, Daniel Murphy; St Alphonsus, Hampton, Thomas E Smith.

St. Peter's T. A. Society, Portland.

Rev Wm O'Leary, Spiritual Director; Thomas Burke, President; John McGrory, 1st Vice-President; Daniel Doherty, 2nd Vice-President; Daniel McMonagle, Recording Secretary; P F Tighe, Corresponding Secretary; Jas Boden, Financial Secretary; Owen Sullivan, Treasurer; Andrew Leech, Sergeant-at-Arms.

St. Aloysius Association, Portland.

Rev W O'Leary, Spiritual Director; John Boden, President; James Berry, 1st Vice-President; Wm J Crowe, 2nd Vice-President; John Mahony, Recording Secretary; Jos McManus, Corresponding Secretary; J Jeffers, Financial Secretary; J Mullin, Assistant Financial Secretary; John Donnelly, Treasurer; John McGrath, Librarian; J McLeod, Sergeant-at-Arms.

St. Peter's Cadets, Portland.

Rev Wm O'Leary, Spiritual Director; John Mahony, President; J Boden, Recording Secretary; Frank Corbett, Financial Secretary; D Doherty, Treasurer; John Lloyd, Sergeant-at-Arms.

St. Malachi's Society.

Rev J J Walsh, Spiritual Director; Patrick Moran, President; Patrick Murphy, 1st Vice-President; James Brennan, 2nd Vice-President; Robert Coleman, Recording Secretary; Michael Wisted, Assistant Recording Secretary; T M Wisted, Financial Secretary; John J McManus, Assistant Financial Secretary; John McCarthy, J P, Treasurer; Patrick McMinimau, Sergeant-at-Arms.

Father Mathew Association.

Rev A Ouellet, Spiritual Director; P McCarthy, President; J McGonagle, 1st Vice-President; R J Walsh, 2nd Vice-President; J Kennedy, Recording Secretary; P Griffiths, Financial Secretary; T Collins, Corresponding Secretary; H Doherty, Treasurer; M Hanratti, Librarian; J Halpin, Assistant Librarian; S McDevitt, Conductor; Rev A Ouellet, P Tole, J Condon, Trustees.

S. HAYWARD & CO., Carriage Stock and Hardware,

W. A. LOCKHART, 106 Prince William Street.

St. Patrick's T. A. Society, Carleton.

Very Rev T Connolly, V G, Spiritual Director; Edward Rourke, President; Wm Kane, Vice-President; James Donohue, Recording Secretary; Michael Donovan, Financial Secretary; Charles O'Brien, Treasurer; James Mathews, Librarian; Patrick Keleher, Sergeant-at-Arms; Wm Holland, Assistant do.

THE PRESBYTERIAN CHURCH OF CANADA.

Clergymen of the Presbyterian Church of Canada in the Province of New Brunswick.

PRESBYTERY OF SAINT JOHN.

Revds A Donald, retired; Jas Bennett, D D, retired; Lewis Jack, Springfield; W Millen, Bocabec; George Bruce, S David, St John; Donald Macrae, M A, D D, St Stephen, St John; T G Smith, D D, St Andrews, St John; I J Fotheringham, St John, St John; S Johnston, Chipman, Q C; Jas Gray, M A, Sussex; J S Mullan, Nashwaak; J D Murray, Buctouche; A J Mowatt, Fredericton; J Hogg, St John's, Moncton; J C Burgess, B A, Carleton, St John; K MacKay, B A, Richmond; R Nairn, Harvey, York Co; J M Sutherland, St James; W Ross, B A, Prince William; — McDougal Greenock, St Andrews; Andrew Love, St Stephen; J A Sutherland, Kincardine.

Vacancies—St George, Glassville, Bailie, Quaco, Calvin Church, St John; St Paul's, Woodstock; Hammond River, Hampton, Salt Springs and Campbell Settlement; Hopewell, Salisbury and Petitcodiac, Shediac and Shemogue, Dorchester and Rockland, Londonderry and Machias Settlement. J McGregor McKay, Home Missionary; James Bennett, D D, Presbytery Clerk.

PRESBYTERY OF MIRAMICHI.

Revds Peter Lindsay, New Richmond; Thos G Johnston, Blackville; F W George, M A, New Carlisle; Thomas Nicholson, Charlo; Malcolm McKenzie, Richibucto; John Robertson, M A, Black River; John McCarter, Red Bank; A Russell, Dalhousie; J C Herdman, M A, B D, Campbellton; John Boyd, Bass River; James Murray, M A, Douglastown; William Aiken, Newcastle; James Quin, Bathurst; E W Waits, B A, St Andrews, Chatham.

Vacancies—Tabusintac. Minor Stations—Kouchibouguac, Caraquet, New Bandon, Flatlands, Metapedia and Escumaniac. John McCarter, Presbytery Clerk.

METHODIST MINISTERS OF THE METHODIST CHURCH OF CANADA.

List of Ministers of the Methodist Conference of New Brunswick and P. E. Island—1883-1884.

Rev John Read, Chairman; Rev Job Shenton, Financial Secretary.

St John (Queen Square), Job Shenton; Geo B Payson, Supernumerary; St John (Centenary), William Dobson. Duncan D Currie, agent for Centennial Memorial Fund. Henry Daniel, James R Narraway, A M., Henry Pope, D D, Supernumeraries. St John (Exmouth street), John Read; St John (Portland), Robert S Crisp; St John (Carleton), Wilson W Lodge; St John (Carmarthen street), A D McCully, A B, B D; St John (Courtenay Bay), Thomas

Cor. King and Canterbury Sts., entrance on Canterbury, St. John, N. B.

Household Furniture, Merchandise, Manufactured Goods, &c., received

Pierce, under superintendence of Brother Read; St John (Fairville), Joseph Sellar, A M; Sussex, Waldron W Brewer; Apohaqui, Wm Maggs, Hampton, Daniel D Moore, A M; Samuel W Spragg, Wm Tweedie, Supernumeraries; Upham, James Crisp; Grand Lake, Henry J Clarke; Jerusalem, Richard Opie; Welsford, Elias Stackford; Kingston, W E Johnson, A B.

FREDERICTON DISTRICT.

Rev E Evans, Chairman; Rev C W Hamilton, Secretary.

Fredericton, Howard Sprague, D D, William Tippet; Kingsclear, John K King; Marysville, Edwin Evans; Gibson, John A Clarke, A M; Nashwaak, John Goldsmith; Boiestown, Henry Penna; Keswick, Thos Allen; Sheffield, C W Hamilton; Gagetown, Silas James; Woodstock, George M Campbell; Frederick W Harrison, Supernumerary; Canterbury, A R B Shrewsbury; Jacksonville, John C Berrie; Richmond, Isaac Howie; Edwin Mills, Supernumerary; Florenceville, Alfred E Lepage; Hartland, Robert Clements; Upper Kent, Thomas Stebbings; Andover and Arthurette, Charles Combien.

MIRAMICHI DISTRICT.

Rev D Chapman, Chairman; Rev J N Parker, Secretary.

Chatham, Douglas Chapman; Newcastle, Thomas Hicks; Derby, Isaac N Parker; Richibucto, William J Kirby; Tabusintac, George F Dawson; Bathurst, Richard W Weddall, A B; Campbellton, Cyrus S Wells.

SACKVILLE DISTRICT.

Rev John S Phinney, Chairman; Rev T J Deinstadt, Secretary.

Sackville, John S Phinney; H Pickard, D D, Supernumerary; Educational Institutions, Chas Stewart, D D, Theological Professor and Chaplain; David Kennedy, S T D, Principal of Ladies' Academy; Charles H Paisley, A M, Principal of Male Academy.

Tantramar, James A Duke; Point de Bute, Thos Marshall; Baie Verte, Samuel R Ackman; Shediac, Benj Chappell, A B; Dorchester, Wm Harrison; Hopewell, Levi S Johnson; Alma, Artemus C Bell; Hillsboro', George W Fisher; Petitcodiac, William Lawson; Salisbury, Robert Wilson; Elgin, Theophilus L Williams.

ST. STEPHEN DISTRICT.

Rev Robert Duncan, Chairman; Rev C W Dutcher, Secretary.

St Stephen, Robert Duncan; Milltown, Aquila Lucas; St Andrews, Chas W Dutcher; St David's, Chas H Manaton; St James, Wallace B Thomas; Boca-bec, Allen P Taylor; Deer Island, John F Estey.

PRINCE EDWARD ISLAND DISTRICT.

Rev S T Teed, Chairman; Rev John Burwash, A M, Secretary.

Charlottetown—Jno Burwash, A M, John W Wadman, A B, Frederick Smallwood, J V Jost, Supernumeraries; Cornwall, Humphrey P Cowperthwaite, A M; Little York, George Steel; Pownal, George Harrison; Bedeque, Joseph Pascoe; Tryon, Stephen T Teed; Margate, Hibbert R Baker; Summerside, John S Allen; Bideford, Edwin C Turner; Murray Harbor, Edward Bell; Montague, William Wass; Souris, John J Colter; Mount Stewart, Douglas H Lodge; Alberton, Matthew R Knight, A B.

Mount Allison Wesleyan College, Sackville, N. B.

Faculty of College, 1883-84—James R Inch, LL D, President and Professor of Mental Philosophy and Logic; Rev Charles Stewart, D D, Prof of Moral

S. HAYWARD CO., Wholesale Hardware and Carriage Stock,

and sold at Auction by **W. A. LOCKHART**, 106 Prince William Street.

Philosophy and Evidences of Christianity; Alfred D Smith, A M, Prof of Classics; S W Heston, B A, Prof of Mathematics.

Course of Study—1, Regular course of study for the degree of A B. 2, Special course, consisting of selections from No 1, to meet the wishes of duly qualified and examined students seeking instruction in specified branches. 3, The Theological Course for the degree of B D.

Mount Allison Wesleyan Male Academy.

Principal—Rev Charles H Paisley, M A.

Faculty—Rev Charles H Paisley, M A, Classics and French; T T Davis, B A, Mathematics; W Y Chapman, B A, Commercial and English Department; A D McCully, B A, Assistant Teacher in English Department; Prof C E Cranz, Department of Music.

Mount Allison Wesleyan Ladies' Academy.

Rev David Kennedy, D D, Principal; Miss Emma J Sharp, Preceptress.

Board of Instruction—Rev David Kennedy, M A, S T D, English Literature; Miss Emma J Sharp, Natural Science and Latin; Miss Emma C Lanigan, French; Miss Hannah Johnson, M L A, Mathematics and History; Miss Edith Fawcett, English Department; Miss Annie E Reid, Drawing, Painting, etc; Prof C E Cranz, Instrumental and Vocal Music; Miss S F Whiting, Music.

Students in several subjects required for graduation, will attend the classes and lectures of the College Professors.

Board of Governors, College and Academy—Rev J McMurray, Chairman; Josiah Wood, Esq, A M, Treasurer; A A Stockton, Esq, LL B, Secretary; Revs H Pickard, D D, H Pope, D D, C Stewart, D D, A W Nicolson, John Lathern, W H Heald, D D Currie, S F Heustis, E Evans, W C Brown, H Sprague, D D, J C Jost, Henry B Allison, Esq, Jos Prichard, Esq, James D Dixon, Esq, David Allison, Esq, LL D, James R Inch, Esq, LL D, Jairus Hart, Esq, G H Starr, Alex Gibson, L L Beer, W George, Joseph L Black, Esq, Rev Howard Sprague, D D.

Executive Committee—Jas D Dixon, Esq, Chairman; Revs C Stewart, D D, H Pickard, D D, D Kennedy, S T D, C H Paisley, A M; Henry B Allison, Esq, Jas R Inch, Esq, LL D, Josiah Wood, Esq, A M, Joseph L Black, Esq.

BAPTIST MINISTERS IN NEW BRUNSWICK.

EASTERN ASSOCIATION.

Revs George Beckwith, Havelock; W T Corey, Havelock; W W Corey, Salisbury; D D Carpenter, Point Midgie; J E Filmore, Turtle Creek; I W Carpenter, New Horton; J Gammon, Havelock; George O Gates, Moncton; James Goldrup, Coverdale; M Gross, Hillsboro; D P Harris, Thorntown; James Herret, Havelock; E J Howe, Surry, Hillsboro; O Keith, Spring Hill; E Hopper, Dawson Settlement; J Hughes, St John; M Lewis, Lumsden; T M Munro, Salisbury; T C Moore, Salisbury; I J Skinner, Havelock; S Smith, Mapleton; J C Steadman, Elgin; D Blankeny, Petitcodiac; A T Dykeman, Harvey.

Cor. King and Canterbury Sts., entrance on Canterbury, St. John, N. B.

W. A. LOCKHART, Auctioneer and Commission Agent.

WESTERN ASSOCIATION.

Rev'ds W P Anderson, Chipman; G N Ballentine, Woodstock; W H Beckwith, Fredericton; T A Blackadar, Manguerville; Sam'l Burt, Jacksonville; H A Charlton, Knoxford; A Chipman, Jacksonville; John Coombes, Cumberland Point; Henry J Coy, Nashwaak; F D Crawley, Fredericton; E R Currey, Lyttleton, Mir; Calvin Currie, Prince William; J D Eatmon, Fredericton; W M Edwards, Blissfield, Mir; Henry Hains, Otnabog; J G Harvey, Centreville; A H Hayward, Rockland; Chas Henderson, Andover; C J Herbert; Keswick; E Hickson, Carleton, St John; J W Higgins, Cumberland Bay; George Howard, Richmond; B N Hughes, St Mary's, Y Co; Benj Jewett, Hartland; Peter Knight, L L Queensbury; C B Lewis, L Cambridge; W D Munzer, St Mary's, Y Co; P O Reese, Upper Keswick; T W Saunders; H J Shaw, Hartland; F S Todd, Gagetown, Thomas Todd, Woodstock; J H Tupper, Queensbury; J W S Young, Simonds.

Licentiates—R Ebbitt, Portland; Thomas McDonald, Debec Junction; G L Price, Ludlow; D C Stillwell, Scotch Town.

SOUTHERN ASSOCIATION.

Revds J F Bartlett, St John; I E Bill, St Martins; J Cahill, Carleton; Wellington Camp, Fairville; David Crandall, Moncton; W T Corey, Havelock; T W Crawley, A M, St Andrews; Henry Cross, St John; J E Hopper, D D, St John; R M Hunt, St Stephen; E Kierstead, Collina Corner; S W Kierstead, Smithtown; W P King, St George; Robt Mutch, Rothesay; B N Noble, St John; W P Parker, Hampton Village; W J Stewart, Portland; Jas Spencer, St John; Peter Spragg, Springfield; Jas Trimble, W A Troop, Pennfield; A Washburn, St Martins; Sydney Welton, Sussex.

Licentiates—T P Davis, St Martins; James S May, Portland; J W Mann, St John; Geo R White, St Martins; E H Jones, St John; G F Jenkins, St John.

The Baptist Convention of the Maritime Provinces.**ORGANIZED A. D. 1846.**

Officers for 1883-84—John March, St John, N B, President; L J Walker, Truro, N S and Alex McKinley, P E I, Vice-Presidents; R N Beckwith, Halifax N S, Treasurer; W L Barss, Halifax N S, Assistant Treasurer; Rev E M Keirstead, Windsor, N S, Secretary; Rev G O Gates, Moncton, N B, Assistant Secretary.

MINISTERIAL EDUCATION BOARD.

Members whose term of office expires in 1884—C F Eaton, Esq, Rev A W Sawyer, D D, Rev S W DeBlois, D D.

Members whose term of office expires in 1885—Rev Dr Welton, Rev E A Archibald, J J Bostwick.

Members whose term of office expires in 1886—Rev S B Kempton, A M, J W Barss, Esq, D F Higgins, Ph D.

BOARD OF MANAGEMENT OF MINISTERIAL RELIEF AND AID FUND.

Members whose term of office expires in 1884—Hon S McN Parker, M D, J F L Parsons, Rev J F Avery.

Members whose term of office expires in 1885—E J Grant, F A Simpson, Rev E Hickson.

Members whose term of office expires in 1886—Rev E M Saunders, A M, Rev J W Manning, A B Selden, Esq.

Carriage Makers' Supplies of all kinds at S. HAYWARD & Co's,

TAYLOR & DOCKRILL, Wholesale and Retail Grocers.

HOME MISSIONS.

Members whose term of office expires in 1884—W A C Randall, M D, James Crosby, Esq, Rev J A Gordan, Rev A H Lavers, Rev John Clarke.

Members whose term of office expires in 1885—C Goodspeed, Joshua Huestis, J D Skinner, C S P Robbins, Rev Dr Hopper.

Members whose term of office expires in 1886—A C Robbins, Esq, Rev G E Day, M D, Rev J L M Young, W R Doty, Esq, Rev A Cohoon, A M.

BOARD OF FOREIGN MISSIONS.

Rev I E Bill, Chairman; C F Clinch, Treasurer; J March, Secretary.

Members whose term of office expires in 1884—Rev G E Day, M D, Rev W J Stewart, Rev Dr Hopper, J H Harding, Rev Dr. Bill.

Members whose term of office expires in 1885—J March, Rev H Cross, A W Masters, C F Clinch, T S Simms.

Members whose term of office expires in 1886—C P Baker, Rev G O Gates, Rev D A Steele, Rev J F Bartlett, Rev E M Saunders, D D.

Finance Committee—G E Day, M D, Yarmouth, N S; John March, Saint John, N B; Rev A H Lavers, Charlottetown, P E I.

State of Religion in the Denomination—Rev C Goodspeed, A M, Rev T A Higgins, A M, Rev G O Gates, A M, Rev J O Radden.

Obituaries—Rev Dr Bill, Rev T A Higgins, Rev E A Archibald.

Travelling Arrangements—Rev G O Gates, R M King, T B Crosby, H Lovitt, T M King, Rev A H Lavers, John March.

Publication of Year Book—J F Parsons, R M King, Rev E M Kierstead, Rev G O Gates.

Arrangements for Session of 1884—Assistant Secretary of Convention, Secretaries of Boards of Convention, Pastor of Moncton Church.

Committee to arrange for publication of Dr. Cramp's History of the Baptists—Rev E M Kierstead, Rev S B Kempton, H C Creed.

Committee on Constitution—B H Eaton, E D King, Rev J W Manning, H C Creed, Silas Alward, Rev Dr Hopper, Rev J A Gordon.

Delegates to Baptist Union of Ontario and Quebec—Rev Dr Saunders, Rev Dr Welton, Dr Rand.

Woman's Missionary Aid Societies.

Central Board for Nova Scotia—Headquarters at Halifax—Mrs J F Parsons, President; Mrs R M Selden, Sec'y-Treas; Mrs E M Saunders, Mrs A L Smith, Mrs J W Manning, Mrs G Chipman, Mrs R T Hart, Mrs J Farquharson, Mrs N McDonald, Miss Selden.

Central Board for New Brunswick—Headquarters at St John—Mrs J E Hopper, President; Mrs John March, Secretary; Mrs G U Hay, Treasurer; Mrs John Harding, Mrs Wm Scott, Mrs W J Stewart, Miss M Stewart, Mrs John F Masters, Miss Elizabeth Estey, Mrs Charles Allen.

Central Board for P E Island—Headquarters at Bedeque—Mrs E N Archibald, President; Mrs J Schurman, Vice-President; Miss Ada J Hopper, Sec; J DesBrisay, Charlottetown, Treasurer; Miss Lydia Schurman, Mrs Stewart Burns, Mrs Jacob Wade, Miss M J Crawford, Miss Mary C Schurman, Miss Annie Schurman.

New Brunswick Baptist Education Society.

Officers—President, C A Everett; Secretary, John March; Treasurer, C F Clinch.

Cor. King and Canterbury Sts., entrance on Canterbury, St. John, N. B.

TAYLOR & DOCKRILL, Grocers,

Trustees—Chas F Clinch, John March, Chas A Everett, Hon C N Skinner, F McFarlane, M D, William Vaughan, E McLeod.

Teachers—Prof William M McVicar, Principal; Prof L E Wortman, Miss L Hartt, Teacher of Piano; Miss P Hartt, Vocal Culture; John C Miles, Drawing and Painting. Miss Ellen M Freeman, Preceptress.

The University of Acadia College.

Instituted A D, 1838.

Board of Governors—Rev A W Sawyer, D D, President of the College, *ex officio*.

Members whose term of office expires in 1886—T H Rand, Esq, D C L, B H Eaton, Esq, A M, D R Eaton, Esq, Avard Longley, Esq, C B Whidden, Esq, M P P, Hon A F Randolph.

Members whose term of office expires in 1889—C F Clinch, Esq, Rev S B Kempton, A M, Hon D McN Parker, M D, D C L, J H Harding, Esq, Rev J W Manning, A B, Rev T A Higgins, A M.

Members whose term of office expires in 1892—Rev S W DeBlois, D D, A C Robbins, Esq, Herbert C Creed, Esq, A M, E D King, A M, Silas Alward, Esq, D C L, Rev A Cohoon, A M.

Rev T A Higgins, Secretary; X Z Chipman, Esq, Treasurer.

Senate of University.

FELLOWS.

T H Rand, D C L, Rev S B Kempton, A M; Rev E M Saunders, D D, Silas Alward, Esq, D C L, Judge Johnston, A M, Rev D A Steele, A M.

SCHOLARS.

Rev A Cohoon, A M, J Parsons, A B, Rev G O Gates, A M, H C Creed, A M, Hon Neil McLeod, A B, John Y Paysant, A M, F H Eaton, A M, T E Carning, A B, E D King, A M, Rev J E Hopper, D D, Rev W H Warren, A M, Rev J A Durkee, A M.

FACULTY.

Rev A W Sawyer, D D, President, and Professor of Moral and Mental Philosophy; Rev E A Crawley, D D, Professor Emeritus; D F Higgins, Ph D, Professor of Mathematics; R V Jones, A M, Professor of the Greek and Latin Languages; J F Tufts, A M, Professor of History and Political Economy; Rev E M Keirstead, B A, Professor of English Literature and Logic; A Coldwell, A M, Instructor in Natural Sciences.

EXECUTIVE COMMITTEE.

Rev A W Sawyer, D D, Rev S W DeBlois, D D, Rev E Hickson, A M, Prof J F Tufts, A M, Hon D McN Parker, M D, D C L, Mark Curry, Esq, Rev E M Saunders, D D, Rev S B Kempton, A M, Prof D F Higgins, Ph D, Secretary.

Committee on Investments—J W Barss, Esq, Chairman; Hon D McN Parker, M D, D C L, J Desbrisay, Esq, C F Clinch, Esq, D R Eaton, Esq; X Z Chipman, Esq, Treasurer.

Horton Collegiate Academy.

ESTABLISHED A D 1828.

The Academy and the Seminary are under control of the Board of Governors of Acadia College, and in their government and regulations are subordinate to the Faculty of the College.

S. HAYWARD & Co., Wholesale Hardware and Carriage Stock,

34 King Street, Saint John, N. B.

Teachers—J F Tufts, A M, Principal, Teacher of Latin and History ; E W Sawyer, A B, Greek and English ; A E Colwell, A M, Natural Science ; W F Kempton, Mathematics.

Ladies' Seminary.

Teachers—Miss Mary E Graves, Principal ; Mrs A W Armstrong, French and German ; Miss Laura M Gourley, English and Latin ; Miss Augusta J Dodge, Music ; Miss Eliza Harding, Painting and Drawing ; Miss Florence L Harding, Vocal Music ; Miss Eliza Harding, Matron.

Term Time—The First Term begins on the First Wednesday in September, and ends on Friday of the week proceeding Christmas. The Second Term begins on the First Thursday after January 4th, and ends on the First Thursday in June.

General Remarks—The ordinary expense of a student in either of these departments is about \$140 a year.

FREE CHRISTIAN BAPTIST CHURCH.

Officers of the Elders' Conference—Rev G W McDonald, Moderator ; Rev G A Hartley, Secretary.

Officers of the General Conference—Rev G A Hartley, Moderator ; Rev John Perry, Assistant Moderator ; Rev G W McDonald, Corresponding Sec ; Major Vince, Recording Secretary ; Dr Burnett, Assistant Secretary ; Wm Peters, Esq, Treasurer ; Dr L N Sharp, Auditor.

Revs W E Pennington, E Sipprell, Joseph Noble, Jacob Gunter, Alex Taylor, Robert French, John Perry, W Kinghorn, G A Hartley, Thomas Connor, John McKenzie, W Downey, J T Parsons, J N Barnes, T S Vanwart, G W Macdonald, John E Reud, G T Hartley, T O DeWitt, Joseph McLeod, Aaron Kinney, Elijah Gray, C T Phillips, E Garrity, John S Jones, John Gravinor, T W Carpenter, B Colpitts, J Henderson, S H Weyman, O M Bubar, W DeWare, J Wesley Clark, Henry Hartt, John A Robertson, J J Barnes, G B Trafton, C F Rideout, A Trafton, W J Halse, W H Sisson.

MEMBERS FOR DISTRICTS.

First District—B Armstrong, Esq, Clerk ; Mr Samuel Baker, Treasurer.
Second District—John A Owens, Esq, Clerk ; Mr S Hayden Shaw, Treas.
Third District—J A Vanwart, Esq, Clerk ; Mr G Ward Merithew, Treas.
Fourth District—F B Scribner, Esq, Clerk ; Major Alexander, Treasurer.
Fifth District—Albert Palmer, Esq, Clerk ; G J Worden, Esq, Treasurer.
Sixth District—G W Sharp, Esq, Clerk ; G L Good, Esq, Treasurer.
Seventh District—William Peters, Esq, Clerk ; Mr J Kimball, Treasurer.

EDUCATIONAL.**Educational Department of the Province.**

Provincial Board of Education—The Governor, the members of the Executive Council, the President of the University of New Brunswick, and the Chief Superintendent of Education.

Cor. King and Canterbury Sts., entrance on Canterbury, St. John, N. B.

TAYLOR & DOCKRILL, Dealers in

Chief Superintendent of Education—Theodore H Rand, M A, D C L.
 Clerk or Assistant—George Thompson.

Provincial Normal School—Principal, Wm Crockett, M A; Faculty of
 Instructors—H C Creed, M A, M E Gregory, M Alice Clark, Edward Cad-
 wallader, B A, Aphee Belliveau; Model Department—Geo E Crosscup, A B,
 Misses E A Minard, Jennie Lyle and Helen McLeod.

INSPECTORIAL DISTRICTS AND P. O. ADDRESS OF INSPECTORS.

District No 1—The counties of Restigouche and Northumberland and the
 Parish of Beresford, in the County of Gloucester; Inspector, Philip Cox, A B,
 Newcastle, County Northumberland.

District No 2—The County of Gloucester (except the Parish of Beresford),
 in the County of Kent and the Parish of Shediak, in the County of Westmor-
 land; Inspector, V A Landry, Shediak.

District No 3—The County of Westmorland (except the Parish of Shediak)
 and the County of Albert; Inspector, Geo Smith, A B, Elgin, A C.

District No 4—The County of Queens, the County of Kings (except the
 parishes of Greenwich, Westfield, Rothesay, Upham and Hammond), and the
 Parish of Clarendon, in the County of Charlotte; Inspector, D P Wetmore,
 Clifton, King's County.

District No 5—The City and County of Saint John and the parishes of
 Greenwich, Westfield, Rothesay, Upham and Hammond, in the County of
 King's; Inspector, W P Dole, A B, St John.

District No 6—The County of Charlotte (except the Parish of Clarendon),
 and the County of Sunbury; Inspector, Ingram B Oakes, A B, St Stephen.

District No 7—The County of York and the parishes of Northampton,
 Brighton and Peel, in the County of Carleton; Inspector, Eldon Mullin, A B,
 Fredericton.

District No 8—The County of Carleton (except the parishes of Northamp-
 ton, Brighton and Peel), and the counties of Victoria and Madawaska; In-
 spector, W G Gaunce, A B, Woodstock.

Provincial Examiners of Teachers—W Brydone Jack, D C L, Examiner in
 School Management, &c; Thomas Harrison, LL D, Examiner in Mathe-
 matics; Loring W Bailey, Ph D, Examiner in History and Geography;
 Eldon Mullin, A B, Examiner in Languages, &c.

University of New Brunswick.

Visitor on behalf of Her Majesty—His Honor the Lieutenant Governor.

Corporation and Members of Senate—W Brydone Jack, D C L, President;
 Hon David Wark, Alfred B Atherton, M D, Ezekiel McLeod, Hon Archibald
 Harrison, Theodore H Rand, D C L, Foster Macfarlane, M D, Chief Justice
 Allen, Boyle Travers, M D, Hon Allan A Davidson, Geo E Foster, M P, and
 E L Wetmore, M P P.

Registrar and Treasurer—J Douglas Hazen, A B.

Professor of Mathematics, Natural Philosophy and Astronomy, William
 Brydone Jack, D C L; Professor of Chemistry and Natural Sciences, Loring
 W Bailey, Ph D; Professor of English Literature, Logic and Metaphysics,
 Thomas Harrison, LL D; Professor of Classical Literature and History, H S
 Bridges, M A; Professor of French Language and Literature, Francis P
 Rivet; Examiners for Degrees, Rev Charles Paisley, A M, Wm Crockett, M
 A, Rev G G Roberts, A M; Examiner in Civil Law, Fred E Barker, D C L.

Collegiate School, Fredericton—Head Master, George Robert Parkin, A M;
 Assistants, G W Fenwick, B A, James T Horsman, B A, and Miss Jane
 Gregory; Instructor in French, J W Rivet.

S. HAYWARD & Co., Hardware of all kinds,

Teas, Sugars and Tobaccos.

Madras School.

The Governor and Trustees of the Madras School in New Brunswick—The Lieutenant-Governor, the Lord Bishop of the Diocese, the Members of Her Majesty's Council, the Judge of the Court of Vice Admiralty, the Speaker of the House of Assembly, the Mayor and Recorder of St John, the Rector and Church Wardens of Trinity Church, St John, together with T W Daniel, G Sidney Smith, Simeon Jones and H W Frith; Clerk and Treasurer, H L Sturdee.

Educational Institutions in connection with the Roman Catholic Church—See p. 141.

Educational Institutions in connection with Methodist Church—See p. 145.

Educational Institutions in connection with Baptist Church—See p. 148.

Militia—Active Force—District Staff.

Deputy Adjutant General commanding—Lieut-Colonel John B Taylor.

Lieut-Colonel Charles Crewe Reed, B M for 1st, 2nd and 3rd Divisions.

District Paymaster and Storekeeper—Lieut-Colonel W T Baird, 19 Jan, '69.

8th Regiment—Princess Louise Hussars.

Organized G. O. 30 April, '69. Motto—"Regi Patraequi Fidelis."

Head Quarters Rothesay.

Lieut-Colonel, James Domville, (c c 1st) 2 July, '81.

Majors—Alfred Markham, (c c 1st 2 July, '81; John Russell Armstrong, (c c 1st, c c 2nd and m s 2nd) 2 July, '81.

No 1 Troop, Hampton—Capt. ———; Lieut, George Otty Dickson Otty, (c c 2nd) 19 April, '81; Second Lieut, Frederick V Wedderburn, (p).

No 2 Troop, Hammond River—Capt, Wm Langstroth, (c c 2nd) 19 April, '81; Lieut, William Langstroth, junior, (p) 10 Aug, '83.

No 3 Troop, Apohaqui—Capt, Chas H Foshay, (p) 5 April, '71; Lieut, Geo N Sharp, (c c 2nd and m s 2nd) 6 April, '71; Second Lieut, John H McRobbie, (m s, p) 10 Aug, '83.

No 4 Troop, Upham—Capt'n, David James Fowler, (c c 2nd and m s 2nd) 11 Dec, '77; Lieut, Frederick Gass, (c c 2nd) 3 June, '81; Second Lieut'nt George Wm Fowler, (c c 2nd) 3 June, '81.

No 5 Troop, Johnston, Q Co.—Capt, Thomas H Pearson, (q f o and c c 2nd) 28 Feb, '66; Lieut, Alex'r Frederick Carmichael, (c c 2nd) 3 June, '81; Second Lieut, Thomas E Alfred Pearson, (c c 2nd) 24 June, '81.

No 6 Troop, Shediak, West Co.—Capt, Henry A Scovil, (q f o) 28 Sept, '77; Lieut, Joshua Upham Fowler, (m s 2nd) 18 June, '75; Second Lieut, —

No 7 Troop, Springfield—Capt, Wm J Brittain, (q f o) 21 June, '65; Lieut, Henry Montgomery Campbell, (g s 2nd and m s 2nd) 19 June, '81; Second Lieut, Wm Greenslade Scovil, (p) 3 June, '81.

Paymaster—John I Woodward, 28 Sept, '82.

Adjutant—Robt Wm Otty, (q f o, c c 1st) 30 April, '69, (bt m 4 June, '71.)

Quarter Master—Henry Hallet, (m s 2nd) 10 Sept, '69, (hon m, 10 Sept, '79.)

Surgeon—Beverley McMonagle, m d, 4 June, '81.

Assistant Surgeon—Robert Leonard Botsford, m d, 3 June, '81.

Veterinary Surgeon—James Henry Frink, D V S, 7 May, '80.

Cor. King and Canterbury Sts., entrance on Canterbury, St. John, N. B.

TAYLOR & DOCKRILL, Dealers in

Artillery—Field Batteries.

Newcastle, N B—Captain, Robert R Call, m, 18 Dec, '68; First Lieutenant, James Mitchell, 18 Dec, '58; Second Lieutenant, E E Fish; Surgeon, J B Freeman, 21 July, '76.

Woodstock, N B—Major F H J Dibblee, 31 May, '83. Captain, Thomas Lynch, 1 June, '83; First Lieut, C H Emery, 11 July, '79; Second Lieut'nt, Julius T Garden, 4 June, '80; Surgeon, S Smith, 4 Sept, '74.

Garrison Artillery.—N B Brigade of Garrison Artillery, St John.

Lieut-Col—Stephen Kent Foster, 1 Dec, '59.

Majors—George H Pick, Lc, 7 Dec, '71; Martin H Peters, Lc, 7 Dec, '71.

Captains—Thomas F Gillespie, Lc, 28 Feb, '67; John A Kane, 7 Dec, '71; James Alfred Ring, 23 Feb, '72; Joseph Ewing, 28 Sept, '77; Thomas W Lander, pro, 31 May, '78.

First Lieutenants—James W Fraser, 12 June, '74; Charles F Lanagan, 24 June, '81; James H Estey, 5 Aug, '81.

Second Lieutenants—Daniel Crummin, 3 June, '68; George F Cole, prov, 14 June, '78; Stanley D Crawford, 24 June, '81; T B Ring, 5 June, '81; W A D Steven, prov, 6 Feb, '80.

Paymaster—W A King, 24 June, '81.

Adjutant—Jacob D Underhill, Lc, 17 July, '67.

Quartermaster—Richard Farmer, m, 12 July, '72.

Surgeon—John Waterhouse Daniel, M D, 11 Aug, '76.

Assistant Surgeon—Joseph Andrews, M D.

Brighton Engineers.—Carleton County.

Captain—D McLeod Vince, 27 Feb'y, '80; Major, 10 Sept, '74; First Lieutenant—John Roger Tompkins, 17 April, '83; 2nd Lieutenant—Allison B Connell, 9 April, '80.

62nd Battalion—St. John Fusileers—Infantry.

Lieutenant-Colonel—Arbuthnot Blaine, 8 Sept, '76.

Majors—Henry David Likely, 9 March, '77; John Jos Tucker, 1 June, '83. Adjutant, H H McLean, Cap, 19 Jan, '77.

Captains—James Devlin, 22 July, '75; Edward T Sturdee, 5 May, '76; Frederick H Hartt, 19 Jan, '77; W C Magee, 26 Dec, '80; Arthur C J Sorel, 10 July, '82; Osborne Blois, 22 Aug, '82.

First Lieutenant—A J Trueman, 24 June, '81; H J A Godard, 24 June, '81; J P Hegan, 24 June, '81. Second Lieutenants—M B Edwards, 28 June, '82; R D Woodrow, 28 June, '82; C Y Gregory, 6 July, '83; Geo A Fraser, 24 June, '81; Geo F Thompson, 22 Aug, '82; J F Fraser, 6 July, '83; W H Murray, 6 July, '83.

Paymaster—Michael W Maher, m, 23 July, '74.

Quarter Master—John Stewart Hall, 19 Jan, '77.

Surgeon—Sylvester Z Earle, M D, S, 12 April, '72.

Assistant Surgeon—M S McFarlane, 24 June, '81.

67th Carleton Light Infantry—Woodstock.

Lieut-Colonel—Chas R Upton, 20 Oct, '69.

Majors—Chas W Raymond (Lc 15 May, '71), 10 Sept, '69; John D Baird, 6 July, '83.

S. HAYWARD & Co., Wholesale Hardware and Carriage Stock,

Havana and German Cigars.

Captains—Isaac F Adams, 10 July, '71; John Y Hoyt, 10 July, '71; Gordon E Boyer, 10 July, '71; Henry W Bourne, 12 July, '72; Amos D Hartley, 15 April, '73; Jesse W Baker, 10 April, '74; J Slawson Carvell, 1 June, '77; Charles E Beckwith, 1 June, '77; John T Fletcher, 31 Aug, '83.

Lieutenants—Robert Kirkpatrick, 10 July, '71; Asa McNinch, 10 July, '71; Charles A West, 1 May, '74; John W Adams, 29 Dec, '76; Cook B Wheeler, 8 Oct, '80; Arthur H McLaughlan, 2 June, '82; Charles R Carman, 6 July, '83; Alex Marquis, prov, 20 April, '77.

Second Lieutenants—W Wallace Hemphill, 10 July, '71; Charles H Ferguson, 10 July, '71; Leonard R Harding, 12 July, '72; Joseph W Williams, 8 April, '81; Edward C Barrett, 8 June '83; Francis W Bourne, 31 Aug, '83; Valery Cyr, prov, 12 March, '80.

Paymaster—J D Ketchum (hon m 23 May, '73), 10 Sept, '69.

Adjutant —

Quarter-Master—Captain Hamilton Emery, 10 Sept, '69.

Surgeon—Charles Pitt Connell, M D, 22 April, '70.

Assistant-Surgeon —

71st York Battalion of Infantry.—Fredericton.

Lieutenant-Colonel—John Lothrop Marsh, 3 Nov, '71.

Major—Jeremiah Staples, 28 May, '74.

Captains—W A Barker, m, 18 June, '80; Jesse Christie, 10 May, '72; Saml L Wilkinson, m, 10 Sept, '74; T G J Loggie, 18 June, '80; Thos L Alexander, m, 27 Sept, '74; John M Mullen, 6 Oct, '82; H A Cropley, 24 Nov, '82.

Lieutenants—Jared Boone, 18 June, '80; E J Christie, 16 June, '81; Andrew Waugh, 3 June, '81; R W Pinder, 18 June, '80; Geo A Hoyt, 12 Nov, '69; Robert Stevenson, 10 Nov, '82; W E Elder, 24 Nov, '82.

2nd Lieutenants—T V Clayton, 18 June, '80; F Bird, 24 June, '81; W P Wilkinson, 3 June, '81; John D Hogan, 18 June, '80; W E Alexander, 30 May, '79; J G McMurray, 10 No, '82; J D Perkins, 24 Nov, '82.

Paymaster—Bt Major A G Beckwith, 11 July, '76.

Adjutant—T W Howe, 3 June, '81.

Quartermaster—Andrew Lipsett, 25 Feb, '76.

Surgeon—T C Brown, 3 June, '81. Ass't Surgeon—J Z Curry, 3 June, '81

73rd Northumberland, N. B. Battalion of Infantry.

Chatham, Miramichi.

Major Samuel U McCully, commanding, 22 July, '78,

Captains—Hugh Cameron, 4 Aug, '71; William Fenton, 1 Aug '63; Wm Hutchison, 26 Sept, '73; Wm McNaughton, 12 April, '77; Alexander McKnight, 6 Sept, '78.

Lieutenants—Peter Loggie, 1 Aug, '73; Thomas George McKay, prov, 22 May, '74; James Chapman, prov, 31 Dec, '74; John Sheridan, 20 Sept '82.

2nd Lieutenants—Robt McNaughton, prov, 6 Feb, '69; Alex J Loggie, prov, 1 Aug, '73; Adams McLellan, prov, 26 Sept, '73; James Cameron, 4 March, '82; William McKnight, prov, 6 Sept, '78.

Paymaster—Lemuel J Tweedie, 6 Sept, '72.

Adjutant—Alexander Templeton, 2 June, '76.

Quartermaster—Alexander Coutley, 27 Sept, '82.

Surgeon—William Pallen Bishop, M D, April 14, '70.

Cor. King and Canterbury Sts., entrance on Canterbury, St. John, N. B.

TAYLOR & DOCKRILL, Grocers,

74th Battalion of Infantry.—Sussex.

Lieutenant-Colonel—Edwin B Beer, 17 Oct, '70.

Major—O R Arnold, May 13, '82.

Captains—Edwin Arnold, 10 Sept, '69; Bedford Harper, 27 June, '79; Wm C Murray, 10 March, '70; John M Baird, 6 Sept, '72; James Wheaton McFee, 2 Aug '78; Howard D Wetmore, prov, 2 June, '76.

Lieutenants—David Simpson, 12 July, '72; John Alonzo Bowes, 6 Sept, '72; Wm Moody Chamberlain, 13 May, '81; Chas H Fairweather, 27 Oct, '82; Ephraim H Hayward, 6 March, '80; Angus McDonald, 13 May, '81.

2nd Lieutenants—Geo Nelson Hayward, prov, 6 Sept '72; S A McFee, 4, March, '82; H S Langstroth, 4 March, '82; Roland Crawford, 27 Oct, '82.

Paymaster—Samuel Gosling, 8 Oct, '75.

Adjutant—Lieut J M Kinnear, 27 Oct, '82.

Quartermaster—Daniel B Armstrong, 8 Oct, '75.

Surgeon—Edward A Vail, M D, 9 Dec, '70.

Assistant Surgeon—John H Ryan, M D, 8 Oct, '75.

Independent Companies.

Deer Island Infantry Company—Capt Archibald Lloyd, 11 July, '71; Lieut Samuel C Fountain, 20 June, '66; Second Lieut, John A Heney, prov, 9 June, '70.

St Stephen Infantry Company—Ceptain, John Stewart, 10 July, '71; Lieut, John McMullin, March 14, '79.

St George Infantry Company—Capt Chas McGee, m, 19 June, '74; Lieut, W S Clinch, prov, 19 June, '74; Second Lieut, Jesse Milikin, prov, 11 June, '75.

Saint John Rifle Company.

Captain, J T Hartt, V B, commanding; 1st Lieutenant, John P Macintyre; 2nd Lieutenant, W J P Parks.

Saint John School Drill Company.

Captain, William M McLean; 1st Lieutenant, William S Carter; 2nd Lieutenant, George E S Keator.

MASONIC.
The Ancient and Honorable Fratern'ity of Free and Accepted Masons.

The Grand Lodge meets annually at the Masonic Hall, City of Saint John, on the fourth Tuesday in April.

Officers of Grand Lodge—M W Grand Master, Wm F Bunting, St John; R W Deputy Grand Master, Thos A Godsoe, St John; R W Sen G Warden, Henry Graham, St Stephen; R W Jun G Warden, David F Merritt, Woodstock; V W Grand Chaplain, Rev Richard Mathers, St John; V W Grand Treasurer, James McNichol, jr, St John; V W Grand Secretary, Edwin J Wetmore, St John; W Sen G Deacon, E Lee Street, Newcastle; W Jun G Deacon, John McAllister, Campbellton; W C D Cer, Freeman W Wisdom, St John; W Ass't G D Cer, James Adam, St John; W G Sword Bearer, Thomas A Peters, St John; W G Standard Bearer, William B Wallace, St John; W G Organist, J C Hatheway, St John; W G Pursuivant, John C

S. HAYWARD & Co., Wholesale Hardware and Carriage Stock,

Buy on the most favorable terms in the best markets.

Leonard, St John; W G Stewards, Charles Masters, St John, Arthur Everitt, St John, Julius T Whitlock, St Stephen, Augustus W Reed, St John, Walter H Buck, Newcastle, W T McLeod, Sussex, B L H Hartt, St John, Albert Boone, Gibson.

Board of General Purposes—M W William F Bunting, Grand Master; R W B Lester Peters, P G M; R W Robert T Clinch, P G M; R W William Wedderburn, P G M; R W John V Ellis, P G M; R W Robert Marshall, P G M; R W Benjamin R Stevenson, P G M; R W Thos A Godsoe, D G M, (President); R W Henry Graham, S G W; R W D F Merritt, J G W; V W Edwin J Wetmore, Grand Secretary, (Secretary); R W Edward Willis; R W Henry Duffell; V W James McNichol, jr; W T Nisbet Robertson; W John D Short; W William J Logan; W Thomas Walker; W Thomas A Peters; W W Watson Allen; W H B Sadleir.

Ritual Committee—R W Robert T Clinch, R W B Lester Peters; R W John V Ellis, R W Henry Duffell, M W William F Bunting, G M, W Thos Walker, W H B Sadleir.

Library Committee—M W Wm F Bunting, G M, W George E Fairweather, V W Edwin J Wetmore.

Committee on Relations with Foreign Grand Lodges—R W John V Ellis, R W B R Stevenson, W Edwin Everett.

Committee on Warrants to New Lodges—R W B Lester Peters, R W Edward Willis, R W D F Merritt.

Private Lodges.

Albion Lodge, No 1—Meets first Friday in each month at the Masonic Hall, St John.

St John's Lodge, No 2—Meets first Tuesday in each month at the Masonic Hall, St John.

Hibernia Lodge, No 3—Meets second Tuesday in each month at the Masonic Hall, St John.

Sussex Lodge, No 4—Meets Thursday on or after full moon at Dorchester.

St Mark's Lodge, No 5—Meets first Thursday in each month at St Andrews.

Hiram Lodge, No 6—Meets first Thursday in each month at Fredericton.

Sussex Lodge, No 7—Meets first Wednesday in each month at St Stephen.

Carleton Union Lodge, No 8—Meets first Thursday in each month, at the Masonic Hall, Carleton.

Midian Lodge, No 9—Meets second Tuesday in each month at Clifton, King's County.

Union Lodge of Portland, No 10—Meets third Thursday in each month at Masonic Hall, St John.

Woodstock Lodge, No 11—Meets first Wednesday in each month at Woodstock.

St George Lodge, No 13—Meets first Tuesday in each month at St George, Charlotte County.

Corinthian Lodge, No 13—Meets second Wednesday in each month at Hampton Station.

Alley Lodge, No 14—Meets first Thursday in each month at Upper Mills, St Stephen.

Howard Lodge, No 15—Meets first Tuesday in each month at Hillsboro'.

St Andrew Lodge, No 16—Meets Monday on or after full moon at Richibucto.

Northumberland Lodge, No 17—Meets second Tuesday in each month at Newcastle.

Cor. King and Canterbury Sts., entrance on Canterbury, St. John, N. B.

TAYLOR & DOCKRILL, Grocers,

Miramichi Lodge, No 18—Meets third Tuesday in each month at Chatham.
 Salisbury Lodge, No 20—Meets first Tuesday in each month at Salisbury.
 Zion Lodge, No 21—Meets first Wednesday in each month at Sussex,
 King's County.

New Brunswick Lodge, No 22—Meets first Wednesday in each month at the Masonic Hall, St John.

Keith Lodge, No 23—Meets third Wednesday in each month at Moncton.
 Zetland Lodge, No 24—Meets third Wednesday in each month at Shediac,
 Restigouche Lodge No 25—Meets Tuesday on or after full moon at
 Dalhousie.

Victoria Lodge—No 26—Meets second Tuesday in each month at Milltown.
 St John Lodge, No 27—Meets Thursday on or after full moon at Bathurst.
 Lebanon Lodge, No 28—Meets second Monday in each month at Sackville.
 St Martins Lodge, No 30—Meets first Wednesday in each month at St
 Martins.

Benjamin Lodge, No 31—Meets First Tuesday in each month at Andover,
 Victoria County.

Campbellton Lodge, No 32—Meets second Friday in each month at Camp-
 bellton, Restigouche County.

Alexandria Lodge, No 33—Meets first Tuesday in each month at St Mary's,
 York County.

Albert Lodge, No 34—Meets third Tuesday in each month at Hopewell
 Corner, Albert County.

Carleton Royal Arch Chapter, No 47, Registry of Scotland—Meets third
 Wednesday in each month at Freemason's Hall, St John.

Fredericton Royal Arch Chapter, No 77—Registry of Scotland—Meets at
 Fredericton, third Wednesday in each month.

Union Royal Arch Chapter, No 84, Registry of Scotland—Meets fourth
 Tuesday in each month at Freemason's Hall, Carleton.

New Brunswick Royal Arch Chapter, No 10, Registry of Canada—Meets
 fourth Tuesday in each month at Freemason's Hall, St John.

Botsford Royal Arch Chapter, E R—Meets at Moncton.

Mount Lebanon Royal Arch Chapter—Meets on the third Wednesday in
 each month at Chatham.

St Stephen Royal Arch Chapter—Meets on the second Wednesday in each
 month at St Stephen.

Carleton Council of Royal and Select Masters—Meets monthly in Carleton.

Encampment of St John, No 48—Religious and Military Order of the
 Temple, Registry of the Chapter General of Scotland—Meets second Wednes-
 day in each month at Freemason's Hall, St John.

The Union de Molay Encampment and Priory, Registry of Grand Conclave
 of England and Wales, and the Colonial Dependencies of the British Crown.
 —Regular Convocations held on the fourth Thursday in every month.

McLeod Moore Conclave, No 13, of the Imperial, Ecclesiastical and Mili-
 tary Order of Knights of the Red Cross of Rome and Constantine—Meets on
 the fourth Thursday in each month.

Provincial Grand Lodge of the Royal Order of Scotland—Meets first Wed-
 nesday in February, May, August and November at Freemason's Hall, St John.

St John Lodge of Perfection 14° A and A S Rite, on the Registry of the
 Supreme Council for Canada, John V Ellis, T P G M, A W Reed, Secretary
 —Meets at Freemason's Hall, St John, fourth Friday in February, May,
 August and November.

S. HAYWARD & Co., Hardware of all kinds,

Sell their Goods—Quality Guaranteed.

Harrington Chapter of Sovereign Princes of Rose Croix, H R D M 18°; on the Registry of the Supreme Council for Canada, W C Godsoe, M W S, A W Rood, Registrar—Meets at Freemasons' Hall, St John, fourth Friday in March, June, September and December.

New Brunswick Sovereign Consistory, P R S, on the Registry of the Supreme Council of Canada of the 32°—Meets at Freemasons' Hall, St John, fourth Friday in October, January, April and July.

Encampment of St John Knights Templars.

James Adam, N and E Commander; Thos Walker, Lieut Commander; J Fred Lawton, Mareschal; A W Reed, Hospitaller; R B Humphry, Chancellor; Thos A Godsoe, Treasurer; Edwin J Wetmore, Secretary; Rev W W Brewer, Chaplain; Henry M Hamilton, Beaucennifer; Geo Blake, Bearer of Vexillum Belli; Wm B Wallace, Chamberlain; Osborne Blois, Organist; Dingee Scribner, Man at Arms.

LOYAL ORANGE INSTITUTION.*Grand Lodge of New Brunswick.*

Officers for 1883-4—R W G Master, David F Merritt, Woodstock, Carleton Co; S D G Master, Capt W A King, St John; J D G Master, S F Nesbitt, Deputy Sheriff, St Stephen, Charlotte Co; Grand Chaplain, George Baird, Bairdsville, Victoria Co; Grand Secretary, Thomas A Kinnear, Sackville, Westmorland Co; Grand Treasurer, Samuel DeVenne, J P, Portland, St John Co; Grand Lecturer, James Elliott, Portland, St John Co; Grand Director of Ceremonies, John B Grieves, Fredericton, York Co; Deputy Grand Secretary, Park A Melville, St John; Deputy Grand Chaplains: W H White, Gibson, Y C; J R Nicholson, Newcastle, N C; Rev W P Anderson, Chipman, Q C; Richard Boone, FVn Junction, S C; William Wallace, Woodstock, C C; John Kerr, Portland, St John; Frank H Morrice, Sackville, W C; W S D Moore, Waterford, K C; Wesley Hoyt, Hoyt Station, S C; James Cregan, St John; W D Smith, Fredericton, Y C; David Gibson, Carleton Co; Thomas M Corbett, St John; Chas A Lewin, Benton, C C; John Nixon, Carleton, St John.

SUBORDINATE LODGES—NIGHTS OF MEETING.

Verner, No 1, St John, St John Co—First and Third Tuesday; Henry Crawford, W M.

Eldon, No 2, St John, St John Co—Second and Fourth Tuesday; J W Rusk, W M.

York No 3, St John, St John Co—First and Third Thursday; G A McClary, W M.

Nerepis Heroes, No 4, Petersville Church, Queen's Co—First Friday; Wm Queen, W M.

Guardian, No 5, Musquash, St John Co—First Saturday; A Balcolm, W M. Victoria, No 6, Golden Grove, St John Co—Second Wednesday; David McBrine, W M.

Mispeck, No 7, St John Co—Second Thursday; E Whelpley, W M.

Lawfield Heroes, No 8, Lawfield, Queen's Co—First Monday; W J Nickerson, W M.

Wellington, No 9, Mechanics' Settlement, King's Co—First Tuesday; Robt Bustard, W M.

Cor. King and Canterbury Sts., entrance on Canterbury, St. John, N. B.

TAYLOR & DOCKRILL, Grocers,

Saint Patrick, No 10, Shediac, Westmorland Co—First Tuesday; Angus McKinnon, W M.

True Blue, No 11, Carleton, St John Co—First Wednesday, John Nixon, W M.

Favorite, No 12, Babington, Queen's Co—Second Tuesday; — W M.

True Blue, No 14, Chatham, Northumberland Co—First and Third Monday; F O Peterson, W M.

Boyne, No 15, Whitehead, King's Co—Second Saturday; John A White, W M.

Invincibles, No 16, St Martins, St John Co—First Friday; Joseph Bradshaw, W M.

Queen's Own, No 17, St Stephen, Charlotte Co—First and Third Thursday; S F Nesbitt, W M.

No Surrender, No 18, Gagetown, Queen's County—First Tuesday; T M Wetmore, W M.

Baillie, No 19, Baillie, Charlotte Co—First Saturday; John McLay, W M.

Granam, No 20, Fredericton, York Co—First Friday; Ed Brown, W M.

English Settlement Heroes, No 22, Lawsons, W O, Queen's County—First Tuesday; Wm Curren, W M.

Johnston, No 24, St John, St John Co—First and Third Monday; James Cregan, W M.

Queen's Blues, No 25, Bailey's W O, Queen's Co—First and Third Friday G A Munro, W M.

Havelock, No 27, St John, St John Co—Second Monday; John Kerr, W M.

Metcalf, No 28, Oliveville, Queen's Co—First Tuesday; —, W M.

Mount Purple, No 29, Pisarinco, St John County—First Friday; Samuel Ferguson, W M.

British Lion, No 31, Glassville, Carleton Co—First Wednesday; Henry A Doucett, W M.

Hartcourt Reform, No 33, Bass River, Kent Co—First Monday; William Wilson, W M.

Gowan, No 34, Bairdsville, Victoria Co—Second Tuesday; Geo Baird, W M.

Walker, No 35, Fredericton, York Co—First Monday; H S Carman, W M.

Star of the Boyne, No 36, Hoyt Station, Sunbury County—Second Monday; J W Hoyt, W M.

Apprentice Boys, No 37, Millidgeville, King's Co—First Monday; Thomas Johnston, W M.

Woodstock, No 38, Woodstock, Carleton Co—First Tuesday; Wm Wallace, W M.

Pickard, No 40, Marysville, York Co—First Thursday; J H Morrill, W M.

Springfield, No 41, Springfield, York Co—First Tuesday; Thos Prescott, W M.

Albert, No 42, Point Wolfe, Albert Co—First Tuesday—Jos Kerr, W M.

Kinnear, No 44, Upham, King's Co—Irvine Megarity, W M.

Johnston Blues, No 46, Fenwick, Queen's Co—Second Monday—Thos Keys, W M.

No Surrender, No 47, Newcastle, Northumberland Co—Third Tuesday; Charles H Elliott, W M.

North Lake, No 50, North Lake, York Co—First Thursday; —, W M.

Wellington, No 51, Kirkland, Carleton Co—First Tuesday; Geo D Davis, W M.

Andover, No 53, Aroostook, Victoria Co—Second Thursday; P G Fraser, W M.

S. HAYWARD & Co., Wholesale Hardware and Carriage Stock,

 Sell their Goods at lowest cash prices.

- Angus
 Nixon,
 —W M.
 Monday;
 White,
 h Brad-
 ursday;
 y; T M
 y, W M.
 W M.
 y—First
 y; James
 d Friday
 r, W M.
 W M.
 ; Samuel
 Henry A
 William
 rd, W M.
 n, W M.
 Monday;
 Thomas
 Wallace,
 ill, W M.
 Prescott,
 W M.
 hos Keys,
 Tuesday;
 , W M.
 D Davis,
 B Fraser,
 k,
- Waldon, No 55, Upper Hainsville, York Co—First Thursday, William J Wiggins, W M.
 Lorne, No 58, Sackville, Westmorland Co—First and Third Saturday, Captain John M Baird, W M.
 Immanuel, No 60, South Bay, St John Co—Last Friday; Robt Burns, W M.
 St Stephen, No 61, St Stephen, Charlotte Co—First and Third Monday; H Alexander, W M.
 Moncton, No 62, Moncton, Westmorland Co—Second and Fourth Friday; H McAfee, W M.
 New Dominion, No 63, Cumberland Bay, Queen's Co—Third Wednesday, Isaac Barton, W M.
 Benton, No 66, Benton, Carleton Co—First Saturday; Chas A Lewin, W M.
 Phoenix, No 67, Petitcodiac, Westmorland Co—First Saturday; Ambrose Curry, W M.
 Rose of Sharon, No 69, Dorchester, Westmorland Co—First and Third Tuesday; Byron H West, W M.
 Willis, No 70, Fairville, St John Co—Third Tuesday; Wm Roxborough, W M.
 Union, No 75, St Martins, St John Co—Second Wednesday; Samuel Meriin, W M.
 Hackett, No 76, Lakeville, Carleton Co—Second Wednesday, S S Wiggins, W M.
 Island Home, No 77, North Head, G M, Charlotte County—First and Third Thursdays; — W M.
 Beaconsfield, No 78, Waterford, King's Co—Second Tuesday; Wm S D Moore, W M.
 Magundy Volunteers, No 88, Magundy Settlement, York Co—Last Friday; James Love, W M.
 Londonderry Heroes, No 91, Hammond, King's Co—Second Wednesday; W J Hunter, W M.
 Clones, No 99, South Clones, Queen's Co—Second Thursday; Jas Chittick, W M.
 Rising Sun, No 106, Newton, King's County—Second Monday; William A Walpert, W M.
 Queen's Own, No 113, Range, Queen's Co—First Thursday; A F Barton, W M.
 King William, No 114, Gary, Sunbury Co—Third Saturday; Albert Boone, W M.
 Admiral Nelson, No 124, Sussex, King's Co—Second Friday; Thomas Colgan, W M.
 Morning Star, No 135, Intervale, Westmorland Co—Second Saturday; S C Alward, W M.
 Morning Star, No 136, Upper Harrisville, York Co—First Thursday; Wm Tomlinson, W M.
 Garibaldi, No 138, Hillsdale, Albert Co—First Monday, Geo A Magee, W M.
 Dominion, No 141, St John—First Monday; C W Stockton, W M.
 Blissville, No 145, Tracy Station, Sunbury Co—21st each month; D S Duplisea, W M.
 Clones, No 146, South Clones, Queen's Co—First Thursday; Geo Montgomery, W M.
 Chipman Volunteers, No 154, Chipman, Queen's Co—First Tuesday; W J Stewart, W M.

 Cor. King and Canterbury Sts., entrance on Canterbury, St. John, N. B.

TAYLOR & DOCKRILL, Dealers in

I. O. O. F.

Grand Lodge of the Lower Provinces of British North America.

Grand Master, Andre Cushing, St John, N B; Deputy Grand Master, A S McIntosh, Oxford, N S; Grand Warden, T L Chappelle, Charlottetown, PEI; Grand Secretary, J C P Frazee, Halifax, N S; Grand Treasurer, H A Taylor, Halifax, N S; Grand Representatives, Andre Cushing, St John, N B, and Benj Bremner, Charlottetown, P E I; Grand Marshall, Wm C Magee, St John, N B; Grand Conductor, C E Northrup, Moncton, N B; Grand Guardian, T W Turnbull, Vale Colliery, N S; Grand Herald, Wm C Desbrisay, Charlottetown, P E I; Grand Chaplain, J W Hamilton, Wolfville, N S.

District Deputy Grand Masters: Pictou Districts—(A), Geo Lyall, of Eastern Star Lodge, No 2, Pictou N S; (B), John McDonald, of Moore Lodge, No 17, Vale Colliery, N S; (C), John W Forbes, of Union Lodge, No 30, Springville, N S; Charlottetown District, Thos R Callbeck, of St Lawrence Lodge, No 8, Charlottetown, P E I; St John District, R R Barnes, P G M, of Beacon Lodge, No 12, St John N B; Halifax District, John H Sutherland, of Mystic Lodge, No 18, Halifax, N S; Fredericton District, H C Creed, of Victoria Lodge, No 13, Fredericton, N B; Cumberland Districts—(A), Wm Reese, of Eureka Lodge, No 15, Spring Hill Mines, N S; (B), Henry Smith, of Crystal Wave Lodge, No 25, Pugwash, N S; Annapolis District, W H Weatherspoon, of Guiding Star Lodge, No 21, Granville Ferry, N S; King's and Hants District, Jesse P Smith, of Pesquid Lodge, No 38, Windsor, N S; Summerside District, H J Massey, of Prince Edward Lodge, No 22, Summerside, P E I; Colchester District, John J Falconer, of Mizpah Lodge, No 24, Acadia Iron Mines, N S; Moncton District, Chas H Webb, of Prince Albert Lodge, No 26, Moncton, N B; Souris District, C C Carlton, jr, of Colville Lodge, No 32, Souris, P E I; Sussex District, Alex Robertson of Valley Lodge, No 33, Sussex, N B; Antigonish District, D Graham Whidden, of Jewel Lodge, No 42, Antigonish, N S; Miramichi District, J L Stewart, of Chatham Lodge, No 45, Chatham, N B.

Next meeting of the Grand Lodge will be held at Halifax, commencing on the second Wednesday in August, at 10:30 A. M.

KNIGHTS OF PYTHIAS.

Officers of the Supreme Lodge.

Geo W Lindsay, Past Supreme Chancellor, Baltimore, Md; John P Linton, Supreme Chancellor, Johnstown, Pa; John Van Valkenburg, Supreme Vice-Chancellor, Fort Madison, Iowa; L B Allen, Supreme Prulate, Norfolk, Va; John B Stumph, Supreme Master of Ex, Indianapolis, Ind; John J Ward, Supreme Keeper of Records and Seal, Baltimore, Md; Geo B Shaw, Supreme Master at Arms, Eau Claire, Wis; G G Manlove, Supreme Inner Guard, Vicksburgh, Miss; John W Thompson, Supreme Outer Guard, Washington. James Moulson, St John, N B, Deputy Supreme Chancellor for the Province of New Brunswick.

New Brunswick Lodge, No. 1, St. John, N. B.

Samuel W Wilkins, P C; Wm G Price, C C; Fred S Hutchison, V C; Jas

S. HAYWARD CO., Wholesale Hardware and Carriage Stock,

Teas, Sugars and Tobaccos.

Moulson, P; J Fenwick Fraser, K of R & S; Thos Armstrong, M of F; Wm A Smith, M of Ex; Jacob S Brown, M at A; John T Parsons, I G; W W Kimble, O G.

Union Lodge, No. 2, St. John, N. B.

Wm J McAdoo, P C; J Fred Sullivan, C C; P A Melville, V C; H V Cooper, P; A W Adams, K of R & S; W S Thomas, M of F; C A Prichard, M of Ex; T G Burrell, M at A; John Ewing, I G; W W Short, O G.

New Brunswick Union Lodge meet every alternate Wednesday evening at 8 o'clock, in Ring's Building, Germain Street.

Westmorland Lodge, No. 3, Moncton, N. B.

C C Davison, P C; H H Carvell, C C; T A McLean, V C; Geo M Cleveland, P; John P Weir, K of R & S; W W Estabrooks, M of F; Thomas Roleston, M of E; J W Whitehead, M at A; R H Sands, I G; Murray Fleming, O G. Meetings held every Tuesday evening at 8 o'clock, in their hall, Robinson Street.

Frontier Lodge, No. 4, St. Stephen, N. B.

Jas K Aughterton, P C; John Ryder, C C; ———, V C; Rev Joseph Rushton, P; John C Henry, K of R & S; S R Gilmore, M of F; Joseph K Laffin, M of Ex; M A Edwards, M at A. Meetings held second Monday in each month.

Knights of Pythias Endowment Bank.

Officers of Section No. 504, St. John.

Jas Moulson, President; Thos A Vaughan, Vice President; Frank Fales, Chaplain; Charles A Prichard, Sec'y-Treas; R W Lowe, Guide; John Law, Guard; R H Green, Sentinel; R P Crookshank, Ex Physician. Meetings held first Wednesday evening in each month.

Section No. 511, Moncton, N. B.

George M Jarvis, President; George M Cleveland, Vice President; Wm Hayward, Chaplain; H B Fleming, Sec'y-Treasurer; Geo Craig, Guide; Murray Fleming, Guard; Jos Barton, Sentinel; J D Ross, Ex'ng Physician. Meetings held first and third Thursday in each month.

TEMPERANCE.**National Division of North America.**

Most Worthy Patriarch, B R Jewell, 36 Bromfield Street, Boston, Mass; Most Worthy Associate, John S Hall, Montreal, Canada; Most Worthy Scribe, H S McCollum, St Catharines, Ontario; Most Worthy Treasurer, Wm A Duff, 121 North 9th Street, Philadelphia, Penn; Most Worthy Chaplain, Rev S C Keller, Sunapee, NH; Most Worthy Conductor, W H H Bartram, Patterson, N J; Most Worthy Sentinel, A W Givan, Manayunk, Philadelphia, Penn.

Grand Division, S. of T., Province of New Brunswick.

Robt Wills, St John, G W P; W W Graham, Milltown, G W A; H H Pitts, Fredericton, G Treas; S B Paterson, St John, G Scribe; Rev Job Shenton,

Cor. King and Canterbury Sts., entrance on Canterbury, St. John, N. B.

TAYLOR & DOCKRILL, Dealers in

G Chap; W C Anslow, Newcastle, G Con; Z O Wilson, Cambridge, G Sen;
W J Robinson' Moncton, P G W P.

Next Semi-Annual Session will be held with York Division, in Fredericton,
on the 2nd Wednesday in February.

*Name, Location, Night of Meeting, and Name of Deputy of Subordinate
Divisions in New Brunswick, (all of whom are D. G. W. Patriarchs.)*

Howard, No 1, St Stephen; Friday; Hugh Stevenson.
York, No 2, Fredericton; Friday; Judge Steadman.
Wilberforce, No 3, Milltown, St Stephen; Monday; W W Graham.
Gurney, No 5, Market Building, St John; Thursday; Robt Wills.
Portland, No 7, Orange Hall, Portland; Tuesday; R A C Brown.
Albion, No 14, Market Building, St John; Wednesday; David Thomson.
Pioneer, No 16, Dorchester, West'd Co; —; Charles E Knapp.
Queen's, No 21, Gagetown; Saturday; T R Wetmore.
Northumberland, No 37, Chatham; Friday; George Stothart.
Albert, No 39, Hillsboro', Albert Co; Wednesday; John J Steeves.
Sackville, No 40, Sackville, Westmorland Co; Tuesday; Robert Bell.
Richibucto, No 42, Richibucto, Kent Co; Friday; J D Phinney.
Kingston, No 44, Kingston, Kent Co; —; B S Bailey.
Newcastle, No 45, Newcastle, Mir; Thursday; Daniel McGuinn.
Westmorland, No 50, Point de Bute, W Co; Thursday; C H Goodwin.
Golden Rule, No 51, Hopewell Hill, Albert Co; Tuesday; L R Moore.
Johnston, No 52, Cambridge, Queen's Co; Saturday; James S Robinson.
Safeguard, No 58, Pennfield C Co; Saturday; C P Hawkins.
Dalhousie, No 64, Dalhousie; Monday; Alexander Ross.
Baie Verte, No 65, Baie Verte; Wednesday, Robert Goodwin.
Granite Rock, No 77, Carleton, St John; Monday, Henry Finch.
Nelson, No 99, Derby, Northumberland Co, Monday; John Betts.
Caledonia, No 126, Douglastown, Northumberland Co, Wednesday; James
Henderson.
Oxford, No 134, Upper Gagetown, Q Co; Tuesday; J E Coy,
St Martins, No 164, St Martins, St John Co; Tuesday; S H Mosher.
Sunderland, No 180, Jolicure, W Co; —; Rufus C Wry.
Moncton, No 183, Moncton; Monday; A E Chapman.
St George, No 189, St George, Charlotte Co; Saturday; James McGill.
Farmers', No 190, Douglas, York Co; —; W J B McGibbon.
Crystal Stream, No 191, Salisbury, W Co; Saturday, Wm McNaughton.
Wedderburn, No 192, Canterbury, York Co; George B Dow.
Lime Rock, No 207, South Bay, St John Co; Monday; E O Dugan.
Harmony, No 214, Portland, St John Co; Friday; S J Stubbs.
New Era, No 215, Nelson, Northumberland Co; Monday; J P Burchill.
South Rockland, No 219, South Rockl'd, W Co; Friday; Edward Dobson.
Sunshine, No 253, East Florenceville, Carleton Co; —; A D Hartley.
Independent, No 231, Port Elgin, Albert Co; —; Charles A Munroe.
New Year's Eve, No 232, Bristol, Carleton Co; —; Rev Garvinor.
Buctouche, No 235, Buctouche; —; Rev J D Murray.
Cocaigne, No 236, Scovil's Mills, Cocaigne; Monday; William Johnston.
Everitt, No 238, Milford, St John Co; Wednesday; John Waring.
Golden Grove, 239, Golden Grove, St John Co; Tuesday; Robert Culbert.
Murray, 241, Scotch Settlement, Shediac; Saturday; John A Duff.
Lorne, No 242, Anagance; Thursday; J S Freeze.
Inercolonial, No 243, Moncton; Thursday; James F Sayre.

S. HAYWARD & CO., Carriage Stock and Hardware,

Havana and German Cigars.

Home Circle, No 244, Riverside, Albert Co; Saturday; W W Wells.
 Victoria, No 245, Victoria Mills, Victoria Co; James Main.
 Upham, No 246, Upham, King's Co; Robt McAfee.
 Maple Leaf, No 247, Henry's Lake, St John Co; T P Davies.
 Baillie, No 248, Baillie, Charlotte Co; C F Mann.
 Harcourt, No 249, Weldford, Kent Co; Henry Wather.
 Valley, No 250, Portland; E T Nichols.
 Havelock, No 251, Havelock, King's Co; Ezra Keith.
 Petitcodiac, No 252, Petitcodiac, Westmorland Co; David Jonah.
 Sunnyside, No 253, Lewis Mountain, Westmorland Co; J H Dobson.
 Moss Rose, No 254, Deer Island, Charlotte Co; A T Lloyd.
 Britannia, No 255, Millstream, King's Co; J F Rodgers.
 Spreading Oak, No 256, Little Ridge, Charlotte Co; Jas Ross.
 Lansdowne, 257, Fredericton; H H Pitts.

Templars of Honor and Temperance.

Grand Temple of New Brunswick—D McNally, G W F; J Burrell, jr, G W V; W C Whittaker, G W R; C E Fairweather, G W T; H Dalton, G W C; Geo Foster, G W U; H M Patterson, G W G.

Department of Order in this Jurisdiction—Subordinate Temples: Victoria, No 2, meets every Tuesday evening at Market Hall, Charlotte street, St John. Alexandria, No 65, meets at Hannm's Building, Indiantown, every Thursday evening.

Eureka, No 10, Thursday: Phoenix, No 11, Carleton, Tuesday.

Scotia, No 2, of N S, meets every Thursday evening at Yarmouth.

Crystal Fount, No 8, meets on alternate Friday evenings, at Salisbury, Westmorland Co.

St. John Council of the Royal Arcanum, No. 133.

(Established 1st August, 1878.)

Officers for 1883—Regent, Jas T Magee: Vice-Regent, D C Robertson: Orator, Geo A Kimball: Treasurer, Jas McNichol, jr: Secretary, C H Masters: Collector, A B Smalley: Chaplain, Rev John Read: Guide, James Prince: Warden, Jas McKillop: Sentry, D E Berryman; Medical Examiner, Dr D E Berryman: Trustees, H B White, W V Barbour, F W G Brock.

Place of meeting, Knights of Pythias Hall: Evenings of meeting, second and last Thursdays in each month.

American Legion of Honor—St. John.

Dufferin Council, 302, St John, O L Nowlin, Commander: F R Titus, Vice-Commander: Thomas Walker, M D, Past Commander: Frank Hatheway, Orator; H J B J Pitts, Secretary: William R Russell, Treasurer: Alex McNichol, Collector: G Gordon Boyne, Chaplain: Geo R Cochrane, Guide: G R Berton, Warden: Henry Dunbrack, Sentry: Thomas Walker, M D, Medical Examiner, Thomas Walker, M D, P W Snider, and J C Bowman, Trustees.

American Legion of Honor—Carleton.

W D Baskine, Commander; A C Smith, Vice-Commander; W Dunlavey, Past Commander; A W Reed, Orator; J E Hamm, Chaplain; H J Olive, Treasurer; J B Wilmot, Secretary; I Chip Olive, Conductor; J D White, M D, Medical Examiner; C B Lockhart, Warden; Andrew Davis, Guide; I O Beattie, Sentry.

Cor. King and Canterbury Sts., entrance on Canterbury, St. John, N. B.

TAYLOR & DOCKRILL, Grocers,**Women's Christian Temperance Union of the Maritime Provinces.**

Officers—President, Mrs Dr Todd, St Stephen; Vice-Presidents, Mrs R W Crookshank, St John; Mrs Philips, Fredericton; Mrs Crandall, Moncton; Mrs Wood, Sackville; Mrs McRae, Charlottetown; Mrs Hotson, Halifax; Mrs Dalton, Portland; Mrs Saunders, Carleton; Mrs McCully, Amherst; Mrs Robinson, St Stephen; Treasurer, Miss Lockhart, St John; Auditor, Mrs Turnbull, St John; Secretaries, Mrs Deinstedt, Moncton, Miss Thorne, Fredericton.

Relative Value in Canadian Currency of the Coinage of all Nations.

COUNTRY.	Monetary Unit.	Standard.	Value in Dominion	Standard Coin.
Austria	Florin		45 3-10	8 Guildur or 20 Francs
Belgium.....	Franc	Gold and Silver	19 3-10	Gold
Bolivia	Dollar	do.	96 5-10	5, 10 and 20 Francs
Brazil.....	Melrees 1000 reis	Gold	54 5-10	Escudo, ½ bolivar
British Possessions in North America.....	Dollar	Gold	\$1 00	None
Bogota.....	Peso	do.	96 5-10	
Central America.....	Dollar	Silver	93 5-10	Dollar
Chili	Peso	Gold	91 2-20	Condor doubloons and Escudo
China.....	Tael	Silver	\$1 35	10 Mucee and 100 Caudarens
Denmark.....	Crown	Gold	26 8-10	10 and 20 Crowns
Equador.....	Dollars	Silver	93 5-10	Dollar
Egypt.....	Pound of 100 Pistres	Gold	\$4 97 4-10	5, 10, 20, and 50 Pistres
France.....	Franc	Gold and Silver	19 3-10	5, 10 and 20 Francs
Greece.....	Drachma	Gold and Silver	19 3-10	5, 10, 20, 50 and 100 Drachma
German Empire.....	Mark	Gold	23 8-10	5, 10 and 20 Marks
Japan.....	Yeu	Gold	99 7-10	1, 2, 5, 10, 20 Yeu
India.....	Rupee of 16 Annas	Silver	44 4-10	
Italy.....	Lira	Gold and Silver	19 3-10	5, 10, 20, 50, and 100 Lira
Liberia.....	Dollar	Gold	\$1 00	
Mexico.....	Dollar	Silver	\$1 01 5-10	Peso or Dollar, 5, 10, 25
Netherlands	Florin	Gold and Silver	38 5-10	Florin 10 Guldens
Norway.....	Crown	Gold	26 8-10	Gold \$4.01 9-10
Peru	Dollar	Silver	93 5-10	10 and 20 Crowns
Portugal	Milreals of 1000 reis	Gold	\$1 08	2, 5 and 10 Milreals
Russia	Ruble of 100 Copies	Silver	74 8-10	¼, ½ and Rouble
Sandwich Islands.....	Dollar	Gold	\$1 00	
Spain	Peseta of 100 Centimes	Gold and Silver	19 3-10	5, 10, 20 and 100 Peseta
Sweden.....	Crown	Gold	26 8-10	10 and 20 Crowns
Switzerland.....	Franc	Gold and Silver	19 3-10	5, 10 and 20 Francs
Tripoli.....	Mahub of 20 Piasters	Silver	84 4-10	
Turkey.....	Piasters	Gold	04 3-10	
United States of Columbia.....	Peso	Silver	93 5-10	25, 50, 100, 250 and 500 Piasters

Carriage Makers' Supplies of all kinds at S. HAYWARD & Co's,

Buy on the most favorable terms in the best markets.

Second Census of Canada—1881.

POPULATION.

PROVINCES.	Census of 1861.	Census of 1871.	Increase	Rate per cent.	Census for 1881.	Increase	Rate per cent.
P. E. Island, one small division estimated	80,857	94,021	13,154	16.2	107,781	13,750	14.63
Nova Scotia,.....	330,857	387,800	56,943	17.2	440,585	52,785	13.61
New Brunswick,.....	252,047	285,594	33,547	13.3	321,129	35,535	12.54
Quebec (Magdalen Islands, Labrador and unorganized Territories estimated),...	1,111,556	1,191,516	79,050	7.2	1,358,469	166,953	14.01
Ontario (Algoma and two unorganized Territories estimated),.....	1,396,091	1,620,851	224,760	16.1	1,913,460	292,609	18.05
Manitoba (former limits, two sub-dis- tricts estimated),.....	12,728	49,509	36,781	28.99
British Columbia (including Indians) estimated,.....	33,586	60,000	26,414	78.64
Territories and Manitoba Extension (In- dians included) estimated,.....	60,500	100,000	39,500	65.23
Total,.....	3,680,596	4,350,933	664,337	18.02

Province of New Brunswick.

	1861.	1871.
Albert,	12,329	10,727
St. John City,	26,128	28,805
St. John County,.....	26,839	23,315
Charlotte,.....	26,086	25,882
Kings,	25,617	24,593
Queen's,	14,017	13,847
Sunbury,.....	6,651	6,824
York,	30,400	27,140
Carleton,.....	23,367	19,938
Victoria,.....	15,576	11,641
Westmorland,	37,719	29,335
Kent,	22,618	19,101
Northumberland, ...	25,111	20,116
Gloucester,.....	21,614	18,810
Restigouche,	7,057	5,575
City of St. John,	26,128
Portland,	15,227
Total,.....	41,355

G. & E. BLAKE,
Plumbers & Gas-Fitters,

HOUSE AND SHIP PLUMBING,

No. 177 Union Street, - - Saint John, N. B.

Lead Scuppers, Ships' W. C., Lead Figures, Bath Tubs, Oil Tanks, Wash-
Bowls, always in stock, and at Bottom Prices.

BEST OF REFERENCES GIVEN WHEN REQUIRED.

Cor. King and Canterbury Sts., entrance on Canterbury, St. John, N. B.

TAYLOR & DOCKRILL, Wholesale and Retail Grocers.**Some Census Figures.**

The census returns of the chief cities of the Dominion are as follows:

City.	1871.	1881.	Increase.
Montreal,	107,225	140,747	33,522
Toronto,	56,092	86,415	30,323
Quebec,	59,698	64,446	2,747
Halifax,	29,582	36,100	6,518
Hamilton,	26,716	25,961	9,245
Ottawa,	21,545	27,412	5,867
St. John,	28,805	26,128
London,	15,826	19,746	3,920
Kingston,	12,407	14,091	1,684
Charlottetown,	8,802	11,485	2,678
Guelph,	6,878	9,890	3,012
St. Catharines,	7,864	9,631	1,767
Three Rivers,	7,570	8,670	1,100
Winnipeg,	241	7,985	7,744
Sherbrooke,	4,432	7,227	2,795

The population of Canada by the Census is 4,324,810 souls. The following comparative statement may be of interest:

Province.	1871.	1881.	Increase.
P. E. Island,	94,021	108,871	14,870
Nova Scotia,	387,800	440,572	52,772
New Brunswick,	285,594	321,233	35,639
Quebec,	1,191,516	1,359,027	167,511
Ontario,	1,620,861	1,923,228	302,377
Manitoba,	18,995	65,954	46,959
British Columbia,	36,247	49,459	13,212
The Territories,	57,446

Religious Denominations.

Adventists,	7,211	Primitive,	25,680
Baptists,	225,236	Other Methodists,	3,830
Freewill Baptists,	50,055	Pagans,	4,478
Tinkers,	21,234	Presbyterian Church in Can.,	629,280
Brethren,	8,831	Church of Scotland,	32,834
Roman Catholics,	1,791,982	Reformed Presbyterians,	12,945
Church of England,	574,818	Other Presbyterians,	1,106
Congregational,	26,900	Protestants,	6,519
Disciples,	20,193	Quakers,	6,553
Episcopal, Reformed,	2,596	Unitarians,	2,126
Jews,	2,393	Universalists,	4,517
Lutherans,	46,350	Other Denominations,	14,269
Methodist Church of Canada,	582,863	No religion,	2,634
Episcopal Methodists,	103,272	Not given,	86,769
Bible Christian,	27,236		

S. HAYWARD & Co., Wholesale Hardware and Carriage Stock,

84 King Street, Saint John, N. B.

The following compilation will show the growth of the population of New Brunswick since 1824:—

Year	Population.	Increase.
1824.....	74,176
1834.....	119,457	45,281
1840.....	150,000	34,543
1851.....	193,800	39,800
1861.....	252,047	58,247
1871.....	285,594	33,547
1881.....	321,243	25,639

The rate of increase in the last ten years is the lowest of any period since the foundation of the Province.

BOARDING, HACK, — AND — LIVERY STABLE, 47 and 49 Waterloo Street.

Superior Coaches with careful Drivers, at all hours. Horses of all descriptions to Let. Boarding Horses will receive my best attention.

TELEPHONE IN OFFICE.

G. B. COLWELL, Proprietor.

LIVERY & BOARDING STABLES,

Sydney

Street,



Saint John,
N. B.

DAVID CONNELL, Proprietor.

Horses and Carriages on Hire. Horses Boarded on Reasonable Terms.

FINE FIT-OUTS AT SHORT NOTICE.

Cor. King and Canterbury Sts., entrance on Canterbury, St. John, N. B.

TAYLOR & DOCKRILL, Wholesale and Retail Grocers,

ROLL OF BARRISTERS AND ATTORNEYS.

Those whose names are marked thus * are either not residing or not practising in Province.

NAMES.	Admitted Attorneys.	Admitted Barristers.	Residence.
Charles P Wetmore,	11 July 1823	14 July 1825	Fredericton
William Carman,	15 Oct'r '25	5 Feb '28	Fredericton
Timothy Robert Wetmore, B C L	15 July '28	16 July '30	Gagetown
Richard Carman,	16 Oct'r '30	17 do '32	Chatham
Charles A Harding,	11 Feb '32	11 Feb '34	Gagetown
William Jack, Q C,	13 Oct '34	9 Feb '35	St John
George F H Minchin,	13 Oct '32	16 Oct '34	Fredericton
Samuel Gay Morse	12 Oct '34	9 Feb '37	Hopewell
Robert Barry Dickie, *	7 Feb '35	7 Feb '35	Nova Scotia
Hon Wm Hunter Odell, A B, *	18 July '35	8 Feb '38	Fredericton
Stephen H Hitchings	do	12 Oct '37	St Stephen
Christopher Milner	17 Oct '36	do	Dorchester
David Shanks Kerr, Q C,	do	'36 11 Oct	do St John
James W Peters, *	11 Feb '36	9 Feb	do St John
George Botsford,	do	11 Feb	do Fredericton
John D Kinnear, *	14 Oct '37	14 Oct '38	Nova Scotia
C W Wardlaw, *	10 Feb '38	13 June '40	New York.
Martin Bent Palmer,	10 Feb '38	6 Feb '40	Hopewell
Francis A H Stratton,	1 Oct '39	15 Oct	do Fredericton
James Stanley Morse,	9 Feb '39	4 Feb '41	Restigouche
Theophilus Desbrisay, Q C,	do	do	do Bathurst
Wm Tyng Peters, *	13 June '40	16 June '41	Kings Co
Andrew G Black, *	17 Oct '40	13 Oct '41	St John
James A Harding, *	17 Oct '40	13 Oct	do St John
Allan A Davidson, Q C,	do	do	'42 Newcastle
J P Wetmore,	do	do	do Fredericton
Thomas T Wyer, *	do	do	do St Andrews
James J Kaye, Q C,	4 Feb '41	19 Feb '43	St John
Edward H Wilmot, A M,	14 Oct	13 Oct '42	Fredericton
George Connell,	do	12 Oct '43	Woodstock
Lewis P Fisher, Q C,	18 June	17 June	do
William M Howe, *	13 Oct	13 Oct	'42 P E Island
Charles Doherty,	do	do	'43 St John
Thomas C Chapman, *	9 Feb '43	6 Feb '45	Dorchester
Wm James Gilbert, Q C,	12 Oct '43	16 Oct '45	Shediac
George Otty,	13 June '44	15 Oct	do Hampton
James Odell, A B, *	6 Feb '45	5 Feb '46	Nova Scotia
Thomas W Bliss,	6 Feb '45	17 June '48	Richibucto
Samuel B Davidson, *	16 Oct '45	14 Oct '47	California
John Henry Phair,	do	do	do Fredericton
George Hare, *	5 Feb '46	3 Feb '48	St John
Albert T D McElmon, *	do	do	do Br'th Colum'a
James R Curry,	11 June	13 June '48	Gagetown
Wm Henry Hatheway, *	15 Oct	13 Oct	do St John
Ward Chipman Drury, A B, *	15 Oct 1846	14 Oct 1847	St John
Samuel Thompson, Q C,	16 Oct	12 Oct '48	Newcastle

S. HAYWARD & Co., Hardware of all kinds,

Agents "Royal Owl" Cigarette, Pure Havana Tobacco.

NAMES.	Admitted Attorneys.	Admitted Barristers.	Residence.
George J Bliss,	4 Feb '47	10 Feb '49	Fredericton
Frederick Coster, *	10 June '47	15 June do	Australia
William H Buckerfield, *	do do	Westmorland
George Skeffington Grimmer, Q C,	14 Oct do	15 Oct '49	St Stephen
Henry W Frith	do do	do do	St John
Hon Peter Mitchell, *	do do	do do	Montreal
George G Gilbert, A B, Q C,	do do	12 Oct '48	St John
Edward Jack, *	do do	13 June '50	Charlottesville
B Lester Peters, Q C,	12 Oct '48	13 Oct '53	St John
Daniel Ferguson, *	7 Feb '50	7 Feb '52	Chatham
Edward B Chandler,	do do	10 April '51	Moncton
John C Winslow,	do do	10 Feb '58	Woodstock
W W Street, A B,	do do	12 June '51	Fredericton
R Hutchinson, Q C,	13 Oct '50	12 Oct '52	Richibucto
Benjamin G Gray, A B, *	do do	27 Oct '51	Halifax, N S
Lewis J Almon,	do do	do do	St John
D Gustavus MacLaughlan	12 June '51	10 June '53	Bathurst
Charles W Weldon, A M, Q C,	12 Oct do	10 Oct '52	St John
Alexander Ballentine,	7 Feb '52	do '55	do
Hurd Peters, A M, *	10 June do	10 June '53	do
William P Dole, A B, *	do do	do do	do
James J Kerr, *	10 Oct do	Amherst
John Lothrop Marsh, jun, A B,	10 April '53	13 Oct '54	Fredericton
William Henry Tuck, Q C, D C L,	10 Oct do	do '55	St John
Charles J Sayre,	13 Feb '54	10 June '56	Richibucto
George Frederick Hill, *	13 April do	St Stephen
Joseph B Peck,	13 Oct '56	10 Oct '58	Dorchester
Alfred Wm Savary, A B, *	13 Oct '57	10 Oct '58	Digby
J R Macshane, *	do '57	do do	Halifax
Charles E Knapp,	13 Feb '58	10 Feb '61	Dorchester
C N Skinner, Q C,	13 June '58	10 June '60	St John
G S Smith, A B, *	13 Oct do	13 Oct '59	St John
Daniel L Hanington, Q C,	14 June '59	13 June '61	Dorchester
Benj R Stevenson, A B, Q C,	do do	do '60	St Andrews
Henry Bartlett Rainsford	14 April '60	do '62	Fredericton
John Augustus Wright, A B,	13 April do	do '61	St John
Amos Botsford Chandler, *	1 April do	June do	United States
Thomas Gray Merritt,	14 June do	Oct '69	St John
Fred E Barker, D C L, Q C,	14 June '60	13 June '61	do
Charles A Peck,	14 April '61	12 June '63	Hopewell
William M Jarvis,	do do	16 April do	St John
Joseph C Barbarie,	14 Oct do	19 Oct do	Dalhousie
Charles H B Fisher, Q C,	do do	do '65	Fredericton
John G Clifford *	do do	14 Oct '64	United States
A Rankin Bedell, A B,	9 Feb '63	6 Feb do	St John
Thomas A Welling,	16 April do	Shediac
Edward L Wetmore, A B, Q C,	12 June do	17 June '64	Fredericton
William M Connell, LL B,	12 June 1863	16 June 1865	Woodstock
George F Gregory,	do do	do do	Fredericton
T B Robinson, A B,	do do	16 June '64	St John

Cor. King and Canterbury Sts., entrance on Canterbury, St. John, N. B.

L

TAYLOR & DOCKRILL, Wholesale and Retail Grocers,

NAMES.	Admitted Attorneys.		Admitted Barristers.		Residence.
Caleb Richardson,	19 Oct	'63	13 Oct	'65	Richibucto
Pat E Sweeney, *	do	do		Aroostook
F E Morton,	do	do	13 Oct	'65	Sussex
Lewis A Mills,	do	do	do	do	Shediac
James F McManus,	do	do	9 Feb	'66	Bathurst
Alfred Henry DeMill, A M,	11 Feb	'64	11 Feb	'65	St John
Henry Lawrance Sturdee, A M,	15 Oct	do	16 June	do	do
Silas Alward, A M, D C L,	do	do	13 Oct	do	do
Peter Millar, *	15 Oct	do	April	'67	Ottawa
Robert Brooks Peters, *	do	do		Australia
Edward Byron Winslow,	17 June	do	8 Feb	do	Fredericton
Robert Caie,	do	do	8 July	do	Richibucto
Thos Lewis Harrison, A B, *	do	do		United States
Hon Andrew George Blair,	13 April	'65	April	'67	Fredericton
Alfred F Street, *	do	do	do	do	do
George McSorley,	do	do	do	do	St George
James Gordon Forbes	13 April	'65	April	'67	St John
Arthur Clarence Fairweather	16 June	do	June	'67	do
Frederick W Stockton,	13 Oct	'65	10 June	'75	Sussex, K C
Walter J Kilner, *	do	do	Oct	'67	Ontario
Hon Robert J Ritchie,	14 Oct	do	Oct	do	St John
Robert Mathew, A M, *	do	do	Oct	'66	New York
Stanley Boyd, *	16 Oct	'68		England
Randolph Ketchum Jones,	15 June	'66	11 Oct	'67	Woodstock
Isaac Allen Jack, A B,	12 Oct	do	12 Oct	do	St John
James Hannay, *	15 Oct	do	11 Oct	do	St John
John P Hudson, *	do	do		New York
Israel S Gross, *	do	'65	15 Oct	'67	United States
Daniel Jordan,	15 Feb	'67	10 Feb	'68	Fredericton
Josiah Wood, *	do	do	do	do	Dorchester
Alfred C Oulton,	15 June	do	11 June	'68	do
Augustus H Hanington,	do	do	11 do	do	St John
Gilbert R Pugsley, LL B,	15 June	do	11 do	do	do
Jeremiah Travis, LL B,	do	do	11 do	do	do
Alfred A Stockton, A M,	do	do	11 do	do	do
Michael Adams,	14 Oct	do	14 Oct	do	Newcastle
Charles W Beckwith,	do	do	do	do	Fredericton
Ezekiel McLeod, LL B, Q C,	do	do	16 Oct	do	St John
R Chipman Skinner,	10 Feb	'68	10 June	'69	do
Thomas Milledge, A M,	do	do	9 do	do	do
George Fred Fisher,	do	do	9 do	do	Fredericton
Alexander W Baird,	do	do	9 do	do	St John
G H Steadman,	11 Feb	'69		Moncton
W C Milner,	21 April	do	15 June	'70	Sackville
Daniel C Courser, LL B,	19 June	do	11 Oct	do	Fredericton
S B Appleby,	11 Oct	'68	14 Oct	'69	Woodstock
Charles H Lugin, A B,	19 Oct	1868	1 Oct	1870	Fredericton
William B McSweeney, *	21 April	'69	12 April	'70	Halifax
Leigh R Harrison, A B,	21 Oct	do	11 Oct	do	St John
C A Stockton, LL B,	do	do	do	do	do

S. HAYWARD & Co., Wholesale Hardware and Carriage Stock,

84 King Street, Saint John, N. B.

NAMES.	Admitted Attorneys.	Admitted Barristers.	Residence.
J D Phinney, A B,	21 Oct '63	21 Oct '70	Richibucto
J E Armstrong,	21 Oct do	do do	St John
John Kerr,	do '68	do do	do
George H Mullin, LL B, *	21 Oct '68	11 Oct 1870	Boston
A Slason Thompson, *	9 Feb '70	8 Feb '71	United States
Samuel J Baker, *	do do	13 April '71
Edw R Gregory, LL B,	9 Feb do	8 Feb '71	St John
Montesquieu McDonald,	22 June do	15 June do	do
Thomas W Peters, LL B,	22 Oct do	12 Oct do	do
Hon James Mitchell, A M,	do do	do do	St Stephen
James G Stevens, jun, A B,	do do	do do	do
Pierre A Landry, Q C,	do do	do do	Dorchester
John Willett,	do do	do do	St John
Lemuel J Tweedie,	do do	do do	Newcastle
Henry Hilyard, LL B, *	18 Feb '71	20 Feb do	St John
Robert O Stockton, LL B,	do do	9 April '72	do
Edward T C Knowles	do do	20 Feb do	do
Melbourne McMonagle,	do do	do do	St Stephen
Barry R Plant,	do do	do do	Madawaska
A Rainsford Balloch,	18 Feb '71	20 Feb '72	Madawaska
Robert A Bordon, A B,	22 June do	27 June do	Moncton
George W Burbidge, A M, *	22 June do	do do	Ottawa
Wm Pugsley, A B,	do do	do do	St John
Charles Abner Macdonald, A B,	26 Oct do	24 Oct do	do
Wm B Wallace,	20 June '72	28 June '73	do
Allen Otty Earle,	25 Oct do	27 Oct do	do
Philip Palmer,	20 Feb '73	27 June '74	do
Caleb T Fox,	do do	do do	Gagetown
Leander A White, LL B, *	do do	do do	Centreville
J Arthur Fairweather, LL B, *	do do	do do	California
Wm H Dickson, *	21 June do	21 June do	Salt Lake City
James Alfred Vanwart, A M,	1 Nov do	1 Nov do	Fredericton
Wesley Vanwart, A M,	do do	do do	do
George F Baird,	13 Feb '74	13 Feb '75	St John
George A Henderson,	do do	do do	do
Thomas Meuley Wetmore,	13 Feb '74	13 Feb '75	Gagetown
George Bliss Sack,	do do	do do	St John
Allison B Connell, LL B,	20 April do	20 April do	Woodstock
Henry Turner, *	do do	do do	St John
George E Fairweather,	20 June do	20 Oct do	do
James A Belyea,	do do	do do	do
James L Kerr, *	do do	do do	do
George B Fraser,	do do	do do	Chatham
T Carleton Allen, LL B,	22 Oct do	22 Oct do	Fredericton
R Barry Smith,	do do	do do	Moncton
J Howe Dickson,	22 Oct 1874	22 Oct 1875	Albert
Fred H McKiel,	22 Oct 1874	22 Oct 1875	St John
Jas R McMonagle, LL B,	do do	do do	Sussex
Hugh H McLean,	13 Feb '75	13 Feb '76	St John
Henry A Forster,	13 Feb '75	Shediac

Cor. King and Canterbury Sts., entrance on Canterbury, St. John, N. B.

TAYLOR & DOCKRILL, Dealers in

NAMES.	Admitted Attorneys.	Admitted Barristers.	Residence.
Richard F Quigley,	13 Feb '75	13 Feb '76	St John
Miles B Dixon,	23 April do	23 April do	do
William A Park,	do do	do do	Newcastle
E Perley Williston, A B,	June do	19 June do	do
M S Benson,	June do	14 Oct do	Chatham
John Black,	22 Oct do	24 Oct do	Fredericton
Humphrey Gilbert,	do do	do do	Moncton
T H McMillan, A B,	do do	8 Feb '77	St John
C W Treadwell, A B,*	do do	do do	Ottawa
William A Russell,	do do	24 Oct '76	Shediac
John H Cother,	Feb '76	8 Feb '77	Regina
Harvey Atkinson,	2 Feb do	12 Feb do	Moncton
G Herbert Lee, A B,	do do	13 Feb do	St John
G O D Otty,	do do	12 Feb do	do
W Watson Allen,	do do	do do	do
Andrew H Johnson,	do do	do do	Chatham
G C Coster, A B,	2 Feb '76	21 April '77	St John
Amon A Wilson,	do do	do do	do
Charles H Masters, A M,	do do	do do	do
W A Trueman,	21 June '77	18 June '79	Hopewell Cor
Fred W Kerston,	do do	12 April do	Grand Falls
Henry R Emmerson,	18 Oct do	23 Oct '79	Dorchester
Albert S White, A B, LL B,	19 Oct do	24 Oct '78	Sussex
Stephen Rand,	do do	12 Feb '80	St John
J A Hannah,	do '78	
John D Williams,*	12 Oct '76	12 Oct '77	Winnipeg
Chipman A Steeves,	21 Oct do	21 Oct do
Charles A Palmer,	do do	do do	St John
Joseph A Harris,*	do do	do do	Boston
William Wilson,	do do	21 Oct do	Fredericton
W B Chandler, LL B,	do do	St John
R A Lawlor,	Feb '77	21 Feb '78	Newcastle
W W Wells,	May do	21 May do	Dorchester
E H McAlpine, A B,	do '78	do do	St John
Charles O'Donnell,*	June do	June '79	Woodstock
A E McLeod,	do do	do do	Sussex
R P McGivern, jr, A M,	do do	do do	St John
R McLeod, A B,	Oct do	Oct do	do
Edmund G Kaye,	April '79	April '80	do
Berton S Read, LL B,	13 Feb do	15 do '80	Dorchester
Dennis B Gallagher,	April do	do do	Woodstock
Adam A Rankin,*	do do	do do	Moncton
John McAllister,	do do	do do	Campbellton
F J Duffy,*	do do	do do	U.S.A.
George P Thomas,	do do	20 April '80	Moncton
John T Harrington,	20 June, '79	24 April 1880	
Narcisse A Landry, LL B,	20 June 1879	do do	Bathurst
Ambrose D Richard,	23 June, do	20 June '80	Dorchester.
Henry A Powell,	do do	24 do do	Sackville.
George V McInerney,	do do	do do	Richibucto.

S. HAYWARD & Co., Hardware of all kinds,

Teas, Sugars and Tobaccos.

NAMES.	Admitted Attorneys.	Admitted Barristers.	Residence.
J Swayne DesBrisay,	18 Oct, '79	20 June '80	Bathurst.
William Hazen,	22 Oct, '79	25 June '81	St John.
John R Costigan,*	do	do 19 Feb	
Williamson Fisher, LL B,*	do	do 23 Oct	'80 Woodstock.
Hugh Matheson,	23 Oct, do	do	do
Henry H James,	do	do 12 Oct	'81 Richibucto.
Havelock Coy, B A,	28 Oct, do	do 4 Feb	do Fredericton.
James Devlin,	12 Feb, '80	do 14 Feb	do St John.
James P Mitchell,	do	do do	do Newcastle.
John R Maltby,*	do	do do	do do
William A Quinn,	24 April, do	do 26 April	do Fredericton.
Wm H T Hatheway	do	do	do St John
Fenwick W Travis,*	17 June '80	23 June '81	United States
Arthur I Trueman, M A,	17 June '80	20 June '81	do St John.
Geo A Davis, LL B,	do	do 12 Oct	do St John.
Richard B Adams, LL B,	do	do 15 April	'82 Bathurst.
Allan A Davidson, Jr, B A,	22 June do	do 25 do	'81 Newcastle.
Hiram G Betts,	23 Oct do	do 25 Oct.	do St John
W C Hazen Grimmer, M A,	do	do do	do St Andrews.
James Kay,	do	do	do Moncton.
David Tapley,	do	do do	do Portland.
R H Davis,	14 Feb '81	23 Feb '82	Andover.
Wm E Russell,	do	do	do Fredericton.
James Straton,	do	do 24 Feb	'82 St John.
Wm D McLeod, B A,	do	do do	do do
John J Forrest,	23 April do	do 15 June	'82 do
David I Welch,	16 June do	do Oct	do Moncton.
Abraham B Walker, LL B,	do	do 29 June	'82 St John.
Frank H Tuck,	17 June do	do do	do do
Charles E Sumner,	23 do do	do do	do Moncton.
Robert Beckwith,	do do	do do	do Dorchester.
Fred'k W Emmerson, A B, LL B,	17 Oct '81	8 July '83	do do
James A Milligan, M A.	19 do do	do	do St John.
George W Allen, M A,	9 Feb '82	22 July '83	do do
Warren C Winslow,	do	do do	do do
Robert Murray, jr,	15 Feb '82	12 April do	do do
Lemuel Allan Currey, M A,	17 April do	do 26 do	do St John.
Dougald Stewart Hutchinson,	do	do	
Spurgeon Wortman,	do	do	
Clifford B Deacon*	do	do	
Frederick C Rand,*	do	do	
William Murray,	do	do 26 April	'83 Nova Scotia.
Thomas A Kinnear,	do	do do	do Campbellton
J DeVeber Neales,*	do	do do	do St John
A Louis Belyea,	do	do do	do Winnipeg.
Josiah R Murphy, LL B,	do	do do	do Fredericton.
Daniel McIntyre,*	18 April 1882	do do	do Woodstock.
John F Ashe,	do	do do	do Winnipeg.
Albert J Gregory,	28 June '82	28 June '82	do St John.
Daniel Mullin,	do	do do	do Fredericton.

Cor. King and Canterbury Sts., entrance on Canterbury, St. John, N. B.

TAYLOR & DOCKRILL, Grocers,

NAMES.	Admitted Attorneys.	Admitted Barristers.	Residence.
Jeremiah H Barry,	28 June '83	28 June '83	Fredericton.
J Douglas Hazen,	do do	do do	do
Allen Wilmot Chapman,	29 June do		Dorchester.
Mariner George Teed,	do do		do
John L Carleton	11 Oct do		St John.
H Wardroper,	18 do do		do
Isaac H Hullet,	do do		Sussex.
W P Sayre,	do do		Richibucto.
James T Sharkey, LL B,	do do		Fredericton.
J Norman Winslow,	do do		Woodstock.
Caleb Yandall,	do do		St John
A D Chapman,	20 June do		Dorchester.
W H Chapman,	do do		do
David Grant,	do do		do
Melville Norman Cockburn,	8 Feb do		St Andrews
Samuel Judson Jenkins,	do do		St John.
John Thomas Twining Hartt,	16 April do		do
John Michael O'Brien, BA,	do do		Bathurst.
James M Knight,	do do		Moncton.
William Alexander Ewing,	do do		St John.
Edward Girouard,	do do		Moncton.
Frederick J Wedderburn, LL,	do do		St John.
James Allen Freeze,	do do		Fredericton.
Charles L Richards,	18 April do		St John.
Leonard Allison,	14 June do		Sussex.

F. & S. L. GORBELL,*207 Union Street, near Golden Ball Corner,*

DEALERS, IMPORTERS, AND MANUFACTURERS OF

Plush, Gilt & Walnut Picture Frames.**GILDING, SIGNS  SHOW CARDS**

NEATLY DONE.

Picture Framing a Specialty.**Carriage Makers' Supplies of all kinds at S. HAYWARD & Co's,**

Cor.

Sell their Goods at lowest cash prices.

THE MEDICAL REGISTER OF NEW BRUNSWICK.

*Of all persons appearing on the Register as existing to the first day of January, 1883,
printed and published in pursuance of the provisions of the eighth Section
of "The New Brunswick Medical Act 1881."*

Addy, Henry G, St John	Church, J Elbert, Dorchester
Allison, Lucius Carey, St John	Churchill, Esbon, Bristol, Carleton Co
Alward, Aaron, St John	Coburn, Benj, Bright, York Co
Andrews, Joseph, St John	Coburn, G Hayward, Fredericton
Armstrong, Robt, Johnston, Queen's Co	Coleman, Henry Hicks, Hopewell
Atherton, Alfred B, Fredericton	Coleman, William F, St John
Atkinson, Jas G, Oak Hill, Ch'lte Co	Colter, Newton Ramsey, Woodstock
Atkinson, Marcus C, Bristol, Carl'n Co	Coulthard, George E, Fredericton
Ayer, Nehemiah, Sackville	Covey, James Francis, Moncton
Balcolm, George Alden, Campbellton, Restigouche Co	Crawford, Gustavus R J, St John
Barker, J Hy, Upper Keswick, Y'rk Co	Crookshank, Robt Percy, St John
Barry, William Russell, St George	Currie, John Z, Fredericton
Baxter, James M'Gregor, Chatham	Daniel, John Waterhouse, St John
Baxter, Robert G, Moncton	Dibblee, G O, Moore's Mills, Ch'lte Co
Bayard, William, St John	Disbrow, William G, Dalhousie
Benson, John Stafford, Chatham	Doherty, Isaac Wilson, Kent Co
Benson, Joseph Black, Chatham	Dow, Hiram, Fredericton
Bernier, Francis X, Edmundston	Duncan, Gideon Mitchell, Bathurst
Berryman, Daniel Edgar, St John	Dunlap, George H, Moncton
Berryman, John, St John	Dyer, John G, St John
Beveridge, Thomas T, Andover	Earle, Sylvester Z, St John
Black Chas A, Westm'd, Westm'd Co	Fairweather, Wm A, Rothesay, K C
Black, Robt, Wickham, Queen's Co	Fish, Hiram A, Newcastle
Black, Stephen S, Fredericton	Fitzmaurice, Thos Jas, Houlton, Me
Black, Kate S, Fredericton	Flower, Cornelius, Princeton, Me
Bleakney, David, Petitcodiac	Fournier, Florent, Edmundston
Boissy, Edward H, Memramcook	Freeman, Ingraham B, Newcastle
Botsford, LeBaron, St John	Gaudet, Edward F, Moncton
Botsford, LeBaron, Sackville	Gaudet, Fidele, Memramcook
Botsford, Robert L, Moncton	Gilbert, H T, Gagetown, Queen's Co
Bowser, Willard Parker, Point DeBute	Gillmor, Henry Edward, St Martins
Brady, John, Barnesville, King's Co	Gove, Harry, Lord's Cove, Ch'lte Co
Brown, Theodore Clowes, Fredericton	Gove, Samuel Tilley, St Andrews
Bruce, Murdock Fraser, Woodstock	Gray, James H, Apohaqui, King's Co
Burnett, Joshua W, Sussex	Hagerman, John R, Florenceville
Bussey, Benj, Houlton, Me, U S	Hamilton, George A, St John
Caldwell, George Peters, St John	Hanson, Havelock H, Andover
Cameron, Ewan, Grand Manan	Harding, William S, St John
Campbell, Chas F H, Moncton	Harrison, George A, Shediac
Carter, H R, Bristol, Westmorl'd Co	Harrison, Richard, St John
Cary, George, Houlton, Maine, U S	Hetherington George A, St John
Chandler, A Henry, Moncton	Hetherington, Gilbert E, Portland
Chandler, Edward B, Moncton	Holden, Charles, St John
Christie, James, St John	Hovey, E L, Centreville, Carleton Co
Christie, William, Portland	Hutchinson, James, St John
	Inches, P Robertson, St John

Cor. King and Canterbury Sts., entrance on Canterbury, St. John, N. B.

TAYLOR & DOCKRILL, Dealers in

THE MEDICAL REGISTER OF N. B.—Continued.

- Jacob, John R, Fredericton.
 Johnson, George F, Sussex
 Johnston, Charles H, St John
 Jonah, John Mariner, Eastport, Me
 Jordan, Francis Gilbert, St John
 Keith, Bauman Newton, Petitecodiac
 Keith, Hanford C, Petitecodiac
 Keith, Melbourne Franklin, Weldford
 Kilburn, Francis, Caverhill, York Co
 King, Wallace G, Grand Falls
 Lamothe, J deB, Buctouche, Kent Co
 Landry, Alex P, Buctouche, Kent Co
 Lawson, J J, Norton St't'n, King's Co
 Legere, Joseph Alfred, Shediac
 Lewis, Wm Jas, Hillsborough
 Limond, Robert, Campobello
 Long, Alfred E, Fredericton
 Lunam, Henry, Campbellton
 Macdonald, John, Chatham
 Macfarland, Matthew Law, Portland
 Macfarlane, Foster, Fairville
 Maclaren, Laurence, St John
 Macpherson, F W, Hampton, King's Co
 Mailett, J B Elphage, Memramcook
 March, J Edgar, Hampton, King's Co
 Marshall, Carey F, Clementsport, N S
 Moody, James C, Richibucto, Kent Co
 Moore, David R, Stanley, York Co
 Moore, Edmund, Salisbury
 Moore, Paul R, Sackville
 Morrison, Wm Somerville, St John
 Morrisson, Joseph Hugh, St John
 Mott, John C, Prince Wm, York Co
 Murray, Chas, Studholm, King's Co
 Murray, Luther Corbett, Hopewell
 Musgrove, Thomas William, Carleton
 M'Cleery, Beverley N, Portland
 M'Curdy, John, Chatham
 M'Donald, Donald D, Petitecodiac
 M'Donald, Malcolm C, Cambridge, Q C
 M'Donald, M H, Wickham, Queen's Co
 M'Kay, Geo, Gladstone, Sunbury Co
 M'Lachlin, Hubert, St George
 M'Monagle, Beverley, Sussex
 M'Rea, Robert, Lakeville, Carleton Co
 Nevers, F A, Brighton, Carleton Co
 Norfolk, Walter Jenkes, Shediac
 Noyes, George B, Grand Manan
 Nugent, John G, Briggs's Corner, Q C
 Olloqui, R A, Kingston, Kent Co
 Oulton, Franklin, Moncton
 Patterson, Edward M, Fredericton
 Peck, Alfred Hunt, Petitecodiac
 Pedolin, F L, Doaktown, Nth'lnd Co
 Peters, M H, Carleton, St John Co
 Porter, Martin L, Danforth, Me, U S
 Pouliot, F E, Buctouche, Kent Co
 Preston, Edward A, St John
 Preston, Henry C, St John
 Price, Wm H, Havelock, King's Co
 Purdy, Silas, Hopewell
 Randall, Edward C, Hillsborough
 Reynolds, Harlan P, Lepreau
 Reynolds, Henry O, Upper Woodstock
 Robinson, Edward C, Elgin, Albert Co
 Ruddick, William, St Martins
 Ryan, John H, Sussex
 Scott, Joseph H W, Gagetown
 Scott, Thaddens, Moncton
 Sharp, Levi Nelson, Woodstock
 Sheffield, Mason, St John
 Smith, Alfred Corbett, Newcastle,
 Northumberland Co
 Smith, J N, Hampton, King's Co
 Smith, Stephen, Woodstock
 Sprague, T F, Hartland, Carleton Co
 Steeves, James T, St John
 Steeves, Peolia Randall, Moncton
 Sturgis, Russell, Campobello
 Taylor, Geo L, Hampton, King's Co
 Thorne, Bliss S, Havelock, King's Co
 Todd, William H, St Stephen
 Travers, Boyle, St John
 Trueman, Harmon S, Sackville
 Turner, W L, Canterbury, York Co
 Upham, Geo Cutter, Van Buren, Me
 Vail, Edwin A, Sussex
 Vennor, Victor John A, Campbellton
 Wade, Joseph Armour, St Andrews
 Wade, John Roger, Grand Falls
 Walker, Thomas, St John
 Wallace, Wm H, Hillsborough
 Welling, Frederick N, Shediac
 White, Jas Smith, Hodgdon, Me, U S
 White, Wm W, Bridgewater, Maine
 Wiley, Joseph William, Florenceville
 Wiley, Robert, Andover
 Wiley, Robert B M, Debec Junction,
 Carleton Co
 Wilson, J H, Springfield, Queen's Co
 Woodford, Samuel G, Ladiantown
 Young, Albion G, Fort Fair-field, Me

Havana and German Cigars.

SIMPLE RULES IN BUTTER-MAKING,

AS RECOMMENDED BY PROFESSOR SHELDON, OF THE COLLEGE OF AGRICULTURE, DOWNTON, SALISBURY, ENGLAND, AND DEMONSTRATED BY HIM AT THE WORKING DAIRY IN THE CENTENNIAL SHOW, ST. JOHN, N. B., OCTOBER, 1883.

It appears to me that good butter can be made almost anywhere by almost any person, providing natural facilities are at hand, proper utensils are provided, and ordinary attention is paid to the details of the process. I do not say that the finest butter can thus be produced at ease, for to specially excel seems to be the reward of genius in butter-making as in everything else; but good butter, butter that will win approval wherever it goes, can certainly be produced where now only an inferior article appears, if due care be taken. And I may say, further, that the volume of care required is not by any means difficult to learn or irksome to practice, but that, on the contrary, it is just as simple and easy as the careless ways of unsuccessful people. Butter has to be made somehow, by every one who makes it, and the difference in the "how" makes all the difference in the butter. Bearing in mind that the work has to be done, it is well to remember that everything that is worth doing at all is worth doing well, and specially is this true when to do it well is just as easy as to do it badly, and far more satisfactory.

It is a slight on good milk that bad butter should be made from it; it is an insult, too, to the cow that gives the milk — the cow who has done her part of the contract well; it is anything but complimentary to the public who are invited to eat the butter, as if to say they have no such thing as delicacy of taste; it is, also, anything but creditable to any one to turn out such stuff, and a loss to the producer as well as to the consumer. Many butter-makers wonder how it is that they realize poor prices for the butter they have to sell; yet it is at the same time true that the public never object to pay good prices for a good article.

The best butter-makers in America command 70 to 100 cents a pound all the year round; the worst of them are down in the 'teens, or in the twenties at most; and the difference is the reward of the careful man, or the careful woman, as the case may be.

The first thing to do is to take proper care of the milk. Assuming that it is cleanly taken from the cow into a clean pail, it should be put into clean pans, in a clean room, whose temperature should not vary beyond reasonable limits the year round, say from 50° to 70°. The room should be clean, I say, and it should be outside the influence of impure odors; the last because milk absorbs such odors and reproduces them in the butter. I may mention here that cows should have food which does not communicate an unpleasant taint to the milk they give; should there be any such taint in the milk or odor in the room, a pinch of saltpetre in the milk will go far to checkmate them. But in any case, taint or no taint, odor or no odor, it is of the first importance that milk-rooms should be kept clean, should be lime-washed occasionally to sweeten them, and should be swilled tolerably often to remove dirt and other "matter out of place" from the floors. The utensils should be scalded each time after being used for milk, scalded with *boiling* water, rinsed with a solution of soda, and afterwards with clean, pure water. The room should be well ventilated, and only with pure air, and the windows should be screened so that no strong ray of light shall fall on the milk — this last because light

Cor. King and Canterbury Sts., entrance on Canterbury, St. John, N. B.

TAYLOR & DOCKRILL, Grocers,

develops the fermentive organisms which lead to the chemical decomposition of milk. Thus in milk-rooms cleanliness, ventilation, and regulation of light, are matters of importance.

The foregoing paragraph refers to dairies in which the centrifugal cream-separator has not yet found a place, and to the shallow-pan system of milk-setting particularly. To the deep-can system, and specially to the Cooley system, they refer only generally, as I would have them refer to any dairy whatever. I may say here that the best of butter may be made on any of the three systems of cream-raising — the shallow-pan, the deep-can, or Cooley, and the centrifugal separator — providing care and intelligence are employed. Annexed are cuts of the Cooley Creamer (p. 180) and the Centrifugal Separator.

The Separator is, of course, adapted only to large dairies of fifty cows or so, or to creameries; and it requires either steam or water as the motive power. A horse will drive it, and I have seen one drive it, but a horse is not to be depended on for a steady, sustained, and regular supply of power. The chief advantages of the Separator are that the cream can be got from the milk while both are new and sweet, that less of it is left in, and that fewer utensils are required in the dairy. Perfectly fresh butter from perfectly new milk may be thus obtained, if desirable; but the best authorities now consider that we get better butter from cream that has had time to mellow and ripen, rather than from fresh cream, because the latter is more or less insipid. But in any case, cream should be skimmed whilst it is quite sweet, and, no matter how long it is kept before churning, it should not be allowed to go sour. To let cream go sour is to injure the flavor and quality of butter, if not to diminish its quantity. To churn it while it is too young, as one may say, is to produce a pure flavored, but an al-

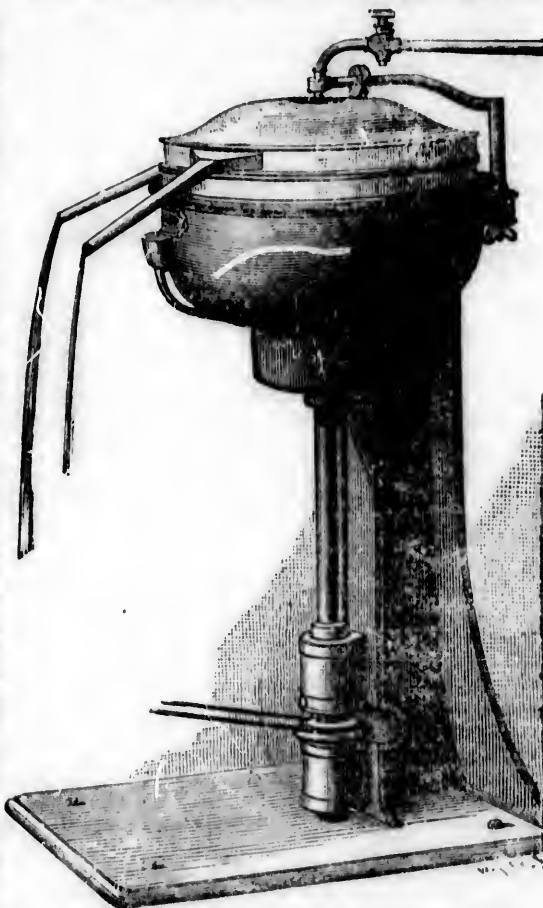

CENTRIFUGAL CREAM SEPARATOR.

S. HAYWARD & Co., Hardware of all kinds,

Buy on the most favorable terms in the best markets.

most tasteless butter; yet will such butter improve in flavor by keeping, though the flavor is better secured by keeping the cream to ripen — keeping it at a temperature of 50° or 52°, putting in a bit of saltpetre or glacinaline to prevent acidity, and stirring once or twice a day to have it all exposed to the air, and to prevent the formation of a crust on the surface. Glazed earthenware crocks are as good as anything to keep cream between skimming and churning; while pans of the same material, or the seamless ones of enamelled iron answer well for milk-setting.

Of churns there is a great variety, but I have found none better, or easier to keep clean, than the improved barrel churn, of which an illustration is herewith given. There is also another churn, called the "Victoria," an end-over-end churn, which has no blades inside, and, by opening at the end, affords great facility for taking out the butter, as well as for seeing that the interior is perfectly clean. I do not say that those churns are better than any other, but I do say that they are good enough for anybody, and that the finest butter can be made in them.



WAIDE'S BARREL CHURN.

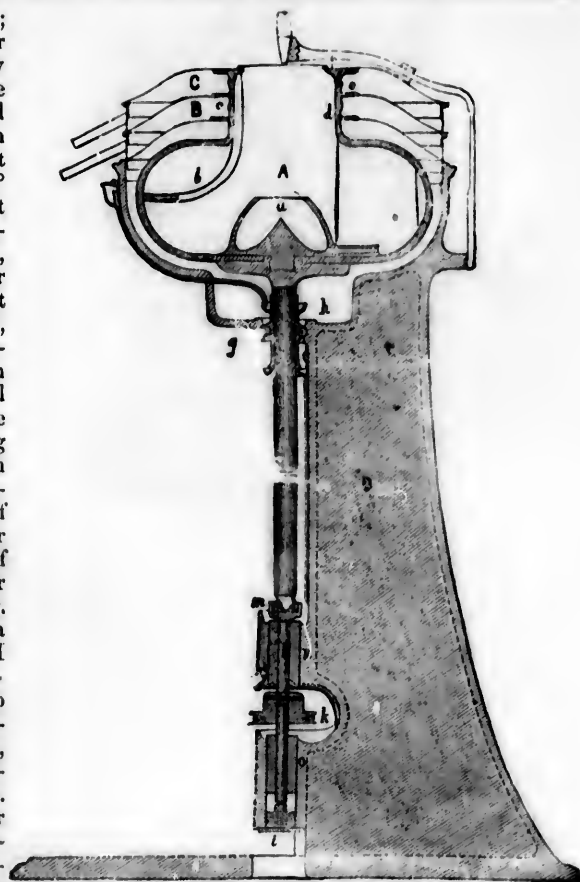

SECTION OF CENTRIFUGAL CREAM SEPARATOR.

Assuming that the cream has remained free from sourness during the time it has been kept for ripening, and that it is not more than a week old, I may say that the principle of acidity, artificially introduced when the cream is put into the churn, will be found to do good in helping the cream to relinquish its butter, and in making the butter firmer in body and brighter in tint. And this is attained by simply adding to the cream about five per cent.

Cor. King and Canterbury Sts., entrance on Canterbury, St. John, N. B.

TAYLOR & DOCKRILL, Grocers,



COOLEY CREAMER.

ing to coalesce together, it is a good thing to drain the buttermilk out of the churn through a fine sieve, and to pour in clean, cold water; the churn should then have a few turns, the water be taken out as the buttermilk was, and fresh water put in; this process should be repeated



WAIDE'S
"VICTORIA" END-OVER-END CHURN.

of its volume of sour butter-milk from the previous churning. The cream of different days should be all mixed together an hour or two before churning, so that it may all be old alike, as it were. Fifty-seven to sixty degrees Fahrenheit is the normal temperature which it is best to have the cream when it is being churned, but it may well vary from 55° to 65°, according to the time of the year and the temperature of the room. These points set right, the churning should be done at a regular speed, which is slowest at the start.

When the butter is forming in the churn, and resembles grains of mustard seed, which are just begin-

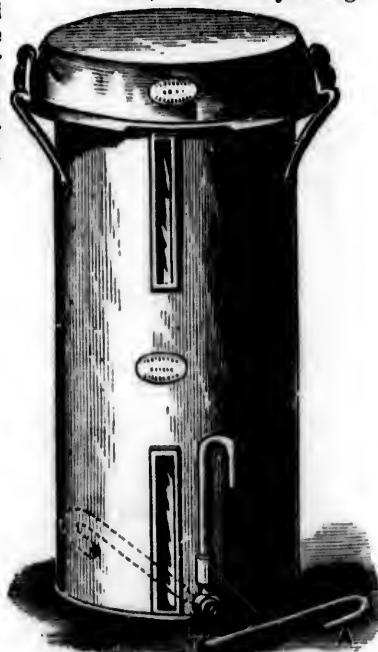

COOLEY MILK CAN FOR CREAMER.

S. HAYWARD & CO., Wholesale Hardware and Carriage Stock,

Buy on the most favorable terms in the best markets.

sour butter-
e previous
e cream of
ould be all
an hour or
ing, so that
d alike, as
v-seven to
Fahrenheit
emperature
st to have
it is being
may well
65°, accor-
of the year
ture of the
points set
ing should
ular speed,
at the start.
ter is form-
n, and res-
of mustard
just begin-

several times, until the water comes clear of buttermilk out of the churn. This system of washing buttermilk out of the butter may be regarded as the simplest and most effectual that can be adopted; and as it is of the utmost importance to the keeping quality of the butter that all the buttermilk should be got out of it, so is it necessary that it should be carefully got rid of. Butter that is ridded of its buttermilk, which to a great extent is composed of caseine — nitrogenous matter which is addicted to early decay — will keep well for some time, providing the other preliminaries I have mentioned have been properly attended to.

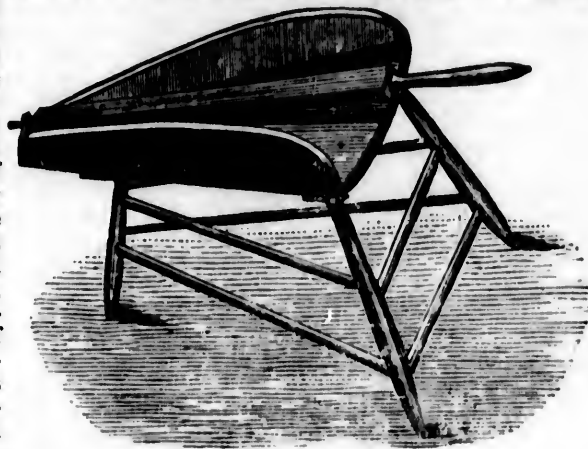

BUTTER WORKER.

The butter well washed in the way described requires little or no purification from buttermilk after it is taken from the churn, simply because there is little or no buttermilk left in it. But it requires to be worked in order to compress and consolidate it, to compact it into a solid and coherent body, and to mix with it the proportion of salt which is thought to be desirable. If, however, the butter has not been well washed, or has been only partially washed, inside the churn, it must be washed outside of that machine; and for this purpose, as well as for compacting the butter, and for mixing the salt with it, it is always desirable to use a butter-worker, and not to touch the butter with the hand. The butter-worker, properly used, does its work much better than the hand; it does not soften the butter as the

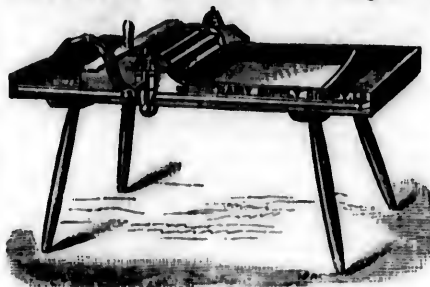

BUTTER WORKER.

hand does, and it does less injury to its grain and texture — matters which are of no little importance to the appearance of the butter. During the process of working the butter, pressure, not friction, should be employed, for friction injures the grain of the butter. The quantity of salt to use will be governed by taste, and by the length of time the butter has to be kept, but it will vary from one to five per cent. of the weight of the butter.

The points, then, to be attended to in butter-making are these: cleanliness, temperature, and regularity in the performance of details, especially with regard to washing the butter in the churn.

Make your own provisions, fruit, etc.; they are better than you can buy.

Cor. King and Canterbury Sts., entrance on Canterbury, St. John, N. B.



CREAMER.

TAYLOR & DOCKRILL, Grocers,**Dates of Opening of Navigation on the River.**

The following table, with the date of the opening of the River St John for seventy-seven years, will probably be of interest to our readers:—

1805.....	April 14	1825.....	April 15	1845.....	April 23	1864.....	April 20
1806.....	" 27	1826.....	" 17	1846.....	" 6	1865.....	" 6
1807.....	" 23	1827.....	" 6	1847.....	May 2	1866.....	" 14
1808.....	" 17	1828.....	" 20	1848.....	April 19	1867.....	" 23
1809.....	" 17	1829.....	" 17	1849.....	" 8	1868.....	" 22
1810.....	" 20	1830.....	" 18	1850.....	May 2	1869.....	" 23
1811.....	" 16	1831.....	" 10	1851.....	April 16	1870.....	" 30
1812.....	" 26	1832.....	May 3	1852.....	" 23	1871.....	" 16
1813.....	" 22	1833.....	April 10	1853.....	" 17	1872.....	" 16
1814.....	" 11	1834.....	" 11	1854.....	March 7	1873.....	" 22
1815.....	" 24	1835.....	May 1	1855.....	April 28	1874.....	" 20
1816.....	" 27	1836.....	April 21	1856.....	" 22	1875.....	" 28
1817.....	May 3	1837.....	" 17	1857.....	" 13	1876.....	" 23
1818.....	April 23	1838.....	May 1	1858.....	" 22	1877.....	" 13
1819.....	" 19	1839.....	April 25	1859.....	" 16	1878.....	" 19
1820.....	" 26	1840.....	" 16	1860.....	" 23	1879.....	" 19
1821.....	" 21	1841.....	" 27	1861.....	" 20	1880.....	" 24
1822.....	" 29	1842.....	" 24	1862.....	" 18	1881.....	" 9
1823.....	" —	1843.....	" 26	1863.....	" 22	1882.....	May 1
1824.....	" —	1844.....	" 14				

Reigning Sovereigns.

The following table of royal sovereigns on the throne at the commencement of the year 1883 is taken from the "Gotha Court Calendar," the most accurate authority on such matters. The list gives the years of their accession and their ages at the present time:—

	<i>Accession.</i>	<i>Age.</i>		<i>Accession.</i>	<i>Age.</i>
Dom Pedro II., Brazil, -	1831	57	Christian IX., Denmark, -	1863	64
William, Brunswick, -	1831	76	Louis II., Bavaria, -	1864	—
Victoria, Great Britain, -	1837	63	Charles I., Wurtemberg, -	1864	38
Friedrich Franz II., Schwerin-	1842	63	Leopold II., Belgium, -	1865	60
Ernst II., Saxe-Coburg, -	1844	64	Charles, Roumania, -	1866	47
George, Waldeck, -	1845	52	George II., Saxe-Meiningen, -	1866	56
Francis Joseph I., Austria, -	1848	52	Henry XIV., Reuss-Schleiz, -	1867	50
William III., the Netherlands, -	1849	56	Milan I., Servia, -	1868	23
Frederick, Baden, -	1852	56	Geo. Schwarzburg-Rudolphstadt, -	1869	44
Peter, Odenburg, -	1853	55	William, Germany, -	1871	86
Charles Alexander, Saxe-Weimar, -	1853	64	Friedrich, Anhalt, -	1871	51
Ernst, Saxe-Altenburg, -	1853	56	Oscar II., Sweden, -	1872	53
Charles III., Monaco, -	1856	64	Albert, Saxony, -	1873	54
John II., Lichtenstein, -	1858	42	Alfonzo XII., Spain, -	1874	25
Heinrich, XXII., Reup Greiz, -	1859	36	Waldemar, Lippe-Detmold, -	1875	53
Nicholas, Montenegro, -	1860	41	Abdul-Hamid, Turkey, -	1876	40
Frederick William, Strelitz, -	1860	63	Ludwig, IV., Hesse, -	1877	45
Adolph, Schaumburg, -	1860	65	Humbert I., Italy, -	1878	38
William I., Prussia, -	1861	86	Leo XIII., Pope, -	1878	73
Louis I., Portugal, -	1861	44	Chas Schwarzburg-Sonderhausen, -	1880	52
George I., Greece, -	1863	37	Alexander III., Russia, -	1881	38

SCHOOL BOOKS,

Prescribed by the Board of Education, and all others used in the Maritime Provinces, constantly on hand,

WHOLESALE AND RETAIL.

J. & A. McMILLAN.

S. HAYWARD & CO., Hardware and Carriage Makers' Supplies of all kinds,

Sell their Goods — Quality Guaranteed.

AGRICULTURAL, &c.

• Ensilage.

The value of Ensilage as a desirable food for cattle has been clearly established, and large numbers of silos have been filled during the past season.

The writer, on the 4th of September, last, visited the farm of Theodore A. Havermeyer, situate about thirty miles from New York, and there found silos capable of containing eighteen hundred tons of corn fodder. They were then being filled at the rate of ninety-three tons per day; the corn fodder was hauled to the barn, cut to the length of one half inch by an Ensilage Cutter driven by steam, which carried the material when cut to the top of silos, where men were stationed to rake it in; after the silos were filled, planks were put over the fodder, and barrels containing about three hundred pounds of gravel rolled on top, nothing further is required until the ensilage is to be used, when the barrels will be rolled off and the fodder taken out as required. During my visit ensilage that had been put in in September, 1882, was taken from a silo and fed to the Jerseys; it was eaten with great relish.

In the fall of 1882 Thomas J. Hand, Esq., of Sing Sing, New York, made an experiment with ensilage, which proved during that season entirely satisfactory, and he has adopted the same plan this year. His method is to put the corn in the silos just as it comes from the field, and should he prove that the fodder corn can be preserved without being cut in small pieces—as is the universal custom—a great saving will be effected not only in the cost of machinery for cutting the fodder, which is quite expensive, but also in cost of filling the silos, and in the time used in cutting the fodder.

It is claimed that an acre of land under good cultivation will produce twenty-five tons of fodder corn.

Jersey Cattle.

We clip the following from an Essay on Jersey Cattle, written by Richard Goodman, Jr., who acted as Judge of the Jerseys at the Dominion and Centennial Exhibition recently held at St. John, N. B.

"We claim then that the Jersey is the *most profitable butter producer*. She makes more butter than any other cow; this butter is of a better quality than that produced by any other cow; she is as long-lived as the cow of any other breed, and she comes into profit earlier; she is as economical to feed, as easy to "handle," and more easy to make butter from, giving more butter in her milk in proportion to the other elements, making, in particular, a great saving in the amount of water to be milked from the bag, to be carried to the milk-rooms and to be provided with pan surface—this is no unimportant characteristic, from a practical point of view; no small amount of time, labor and material is thus saved in the course of a year.

"The Jersey not only gives richer milk, but in her milk the "globule" is larger than in the milk of other breeds; in consequence of this larger globule the cream rises quicker, and hence is exposed a shorter time to injury from fermentation, from odors, and from dust and insects.

"The larger globule, with its thinner envelope, churns more quickly and more satisfactorily, and is better adapted to all varieties of churns.

"It may also be said that cream cheese from the milk of this breed are highly esteemed; and Jersey veal brings a high price in the market.

"To sum up:

"*First*.—The Jerseys are a thoroughbred and well established race. As far as there is anything of value in systematic breeding with a particular end

Cor. King and Cantorbury Sts., entrance on Canterbury, St. John, N. B.

er.

St John for

.... April 20
 " 6
 " 14
 " 23
 " 22
 " 23
 " 30
 " 16
 " 16
 " 22
 " 20
 " 28
 " 23
 " 13
 " 19
 " 19
 " 24
 " 9
 May 1

mencement
 most accurate
 cession and

cession.	Age.
1863	64
1864	—
1864	38
1865	60
1866	47
1866	56
1867	50
1868	28
1869	44
1871	86
1871	51
1872	53
1873	54
1874	25
1875	58
1876	40
1877	45
1878	38
1878	73
1880	52
1881	38

and all others
 ly on hand,

AN.

of all kinds,



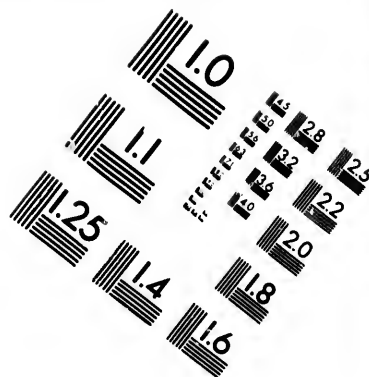
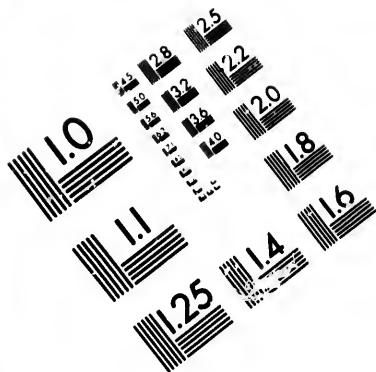
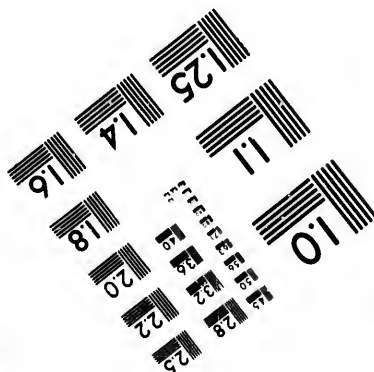
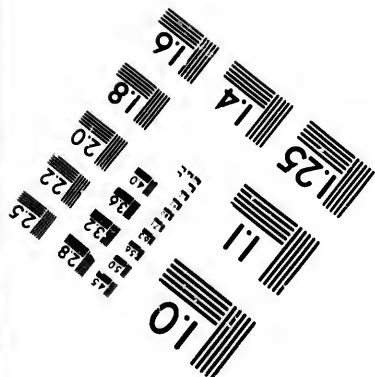
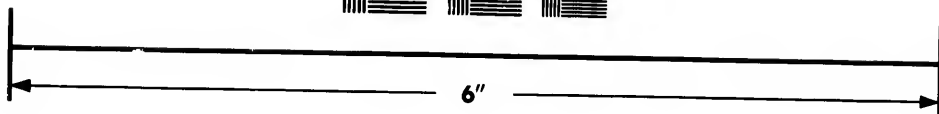
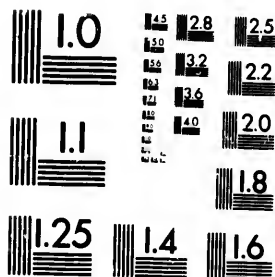

IMAGE EVALUATION TEST TARGET (MT-3)



Photographic Sciences Corporation

**23 WEST MAIN STREET
WEBSTER, N.Y. 14580
(714) 872-4503**

18 20 22 25 28 32 36 40 45 50 56 63 71 80 90 100

101

TAYLOR & DOCKRILL, Wholesale and Retail Grocers,

distinctly in view, purity of blood and a long line of worthy ancestors, and favorable conditions with respect to food and climate, the Jerseys compare favorably with any and all other breeds.

"*Second.*—They possess as fully as any breed the power of transmitting their desirable qualities to their offspring. They are thoroughly responsive to in-and-in breeding when intelligently carried on for the purpose of intensifying and perpetuating their peculiar powers as butter-producers. The leading Jersey cows in America to-day show in their pedigree much close breeding among their ancestors, and they are better than any of their ancestors.

"*Third.*—Having smaller bodies than any of the other leading breeds, they require less food to build up and develop these bodies while they are growing, and they require less food for the repairs of their bodies when they have reached their full size.

"*Fourth.*—They come into profit at least a year earlier than other breeds, and thus make a saving to their owners of a year's food, handling and housing. This is no small item considering the labor, the expense and the risk attending the younger years of valuable stock.

"*Fifth.*—They have shown a power unequalled by any other breed of adapting themselves to the various climates and to the varieties of foods of all parts of the United States.

"*Sixth.*—No cattle in this country are more quiet, gentle, hardy, prolific, or long-lived.

"*Seventh.*—They are the most persistent milkers of any breed. They seldom go dry for more than six weeks; many instances are on record of cows giving half a dozen calves in as many years without ever ceasing to give a good yield of milk.

"*Eighth.*—They make more butter from a given amount of feed than the cows of any other breed. Two pounds and a quarter of butter a day is not an uncommon yield for a cow in the Winter receiving a dozen pounds of dry hay and two pounds of corn-meal mixed with two pounds of wheat shorts.

"*Ninth.*—They will make more butter in twelve running months than will the cows of any other breed. Several cows in this country made in 1880 over seven hundred pounds of butter, two of them nearly eight hundred pounds, and none of these cows are believed to have yet reached the full limit of their powers. Records for herds of 300, 350 and 400 lbs. are to be found in many States.

"*Tenth.*—Their butter has a higher color in Winter, as well as in Summer, than that of any other breed except the Guernsey.

"*Eleventh.*—The milk, the cream, and the butter of the Jersey has a richer taste, and a more lively and agreeable flavor at all times of the year than that of any other breed.

"*Twelfth.*—The butter of this breed, in texture and grain, has no equal. Its firmness, its freedom from salvy character in the heats of Summer, is particularly noticeable.

"*Thirteenth.*—There is no breed which has been crossed upon the common stock of the United States with more immediate or more satisfactory results. It is an important fact in cross-breeding that the most favorable results are obtained where the bull belongs to a race whose bodies are smaller than are those of the race to which the cow is allied, and the same is true where the male represents a race older and better established than that to which the female belongs; both of these favorable conditions exist in the case of the Jerseys and our common stock.

"*Fourteenth.*—The Jersey breed is surpassed by no other in respect to the opportunities it offers for the efforts of the practical or experimental breeder."

Carriage Makers' Supplies of all kinds at S. HAYWARD & CO'S,

ers, and
compare

mitting
ponsive
f inten-
s. The
ch close
cestors.
ds, they
rowing,
y have

breeds,
ng and
and the

reed of
oods of

lific, or

They
cord of
sing to

man the
not an
of dry
orts.

an will
30 over
ounds,
of their
States.
ummer,

richer
r than

al. Its
is par-

ommon
results.
Its are
an are
ere the
ch the
of the

to the
eeder."

