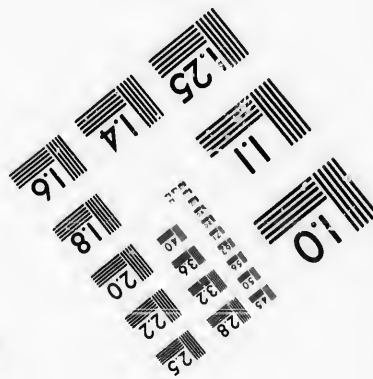
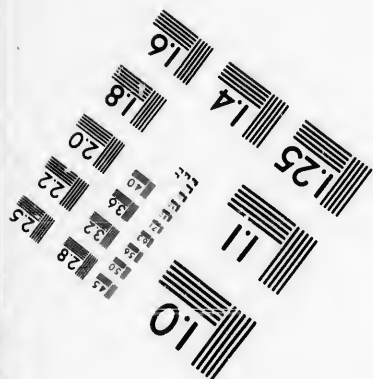
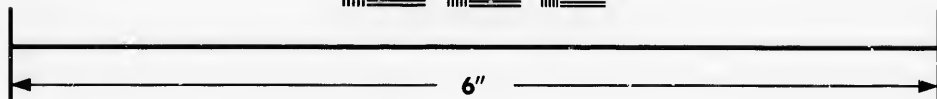
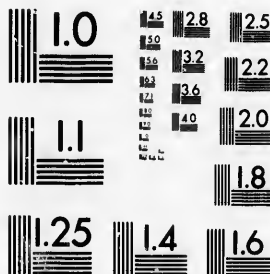

**IMAGE EVALUATION
TEST TARGET (MT-3)**



**Photographic
Sciences
Corporation**

23 WEST MAIN STREET
WEBSTER, N.Y. 14580
(716) 872-4503

14 28 25
12 32
10 22
8 20
6 18

**CIHM/ICMH
Microfiche
Series.**

**CIHM/ICMH
Collection de
microfiches.**



Canadian Institute for Historical Microreproductions / Institut canadien de microreproductions historiques

11
10
9
8
7
6
5
4
3
2
1

© 1987

Technical and Bibliographic Notes/Notes techniques et bibliographiques

The Institute has attempted to obtain the best original copy available for filming. Features of this copy which may be bibliographically unique, which may alter any of the images in the reproduction, or which may significantly change the usual method of filming, are checked below.

L'Institut a microfilmé le meilleur exemplaire qu'il lui a été possible de se procurer. Les détails de cet exemplaire qui sont peut-être uniques du point de vue bibliographique, qui peuvent modifier une image reproduite, ou qui peuvent exiger une modification dans la méthode normale de filmage sont indiqués ci-dessous.

- | | |
|--|--|
| <input type="checkbox"/> Coloured covers/
Couverture de couleur | <input type="checkbox"/> Coloured pages/
Pages de couleur |
| <input type="checkbox"/> Covers damaged/
Couverture endommagée | <input type="checkbox"/> Pages damaged/
Pages endommagées |
| <input type="checkbox"/> Covers restored and/or laminated/
Couverture restaurée et/ou pelliculée | <input type="checkbox"/> Pages restored and/or laminated/
Pages restaurées et/ou pelliculées |
| <input type="checkbox"/> Cover title missing/
Le titre de couverture manque | <input checked="" type="checkbox"/> Pages discoloured, stained or foxed/
Pages décolorées, tachetées ou piquées |
| <input type="checkbox"/> Coloured maps/
Cartes géographiques en couleur | <input type="checkbox"/> Pages detached/
Pages détachées |
| <input type="checkbox"/> Coloured ink (i.e. other than blue or black)/
Encre de couleur (i.e. autre que bleue ou noire) | <input checked="" type="checkbox"/> Showthrough/
Transparence |
| <input type="checkbox"/> Coloured plates and/or illustrations/
Planches et/ou illustrations en couleur | <input type="checkbox"/> Quality of print varies/
Qualité inégale de l'impression |
| <input type="checkbox"/> Bound with other material/
Relié avec d'autres documents | <input type="checkbox"/> Includes supplementary material/
Comprend du matériel supplémentaire |
| <input type="checkbox"/> Tight binding may cause shadows or distortion
along interior margin/
La reliure serrée peut causer de l'ombre ou de la
distorsion le long de la marge intérieure | <input type="checkbox"/> Only edition available/
Seule édition disponible |
| <input type="checkbox"/> Blank leaves added during restoration may
appear within the text. Whenever possible, these
have been omitted from filming/
Il se peut que certaines pages blanches ajoutées
lors d'une restauration apparaissent dans le texte,
mais, lorsque cela était possible, ces pages n'ont
pas été filmées. | <input type="checkbox"/> Pages wholly or partially obscured by errata
slips, tissues, etc., have been refilmed to
ensure the best possible image/
Les pages totalement ou partiellement
obscurcies par un feuillet d'errata, une pelure,
etc., ont été filmées à nouveau de façon à
obtenir la meilleure image possible. |
| <input type="checkbox"/> Additional comments:
Commentaires supplémentaires: | |

This item is filmed at the reduction ratio checked below/
Ce document est filmé au taux de réduction indiqué ci-dessous.

10X	12X	14X	16X	18X	20X	22X	24X	26X	28X	30X	32X
					/						

The copy filmed here has been reproduced thanks to the generosity of:

D. B. Weldon Library
University of Western Ontario
(Regional History Room)

The images appearing here are the best quality possible considering the condition and legibility of the original copy and in keeping with the filming contract specifications.

Original copies in printed paper covers are filmed beginning with the front cover and ending on the last page with a printed or illustrated impression, or the back cover when appropriate. All other original copies are filmed beginning on the first page with a printed or illustrated impression, and ending on the last page with a printed or illustrated impression.

The last recorded frame on each microfiche shall contain the symbol \rightarrow (meaning "CONTINUED"), or the symbol ∇ (meaning "END"), whichever applies.

Maps, plates, charts, etc., may be filmed at different reduction ratios. Those too large to be entirely included in one exposure are filmed beginning in the upper left hand corner, left to right and top to bottom, as many frames as required. The following diagrams illustrate the method:

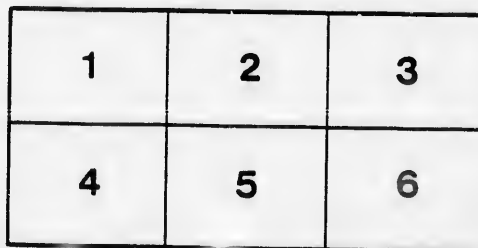
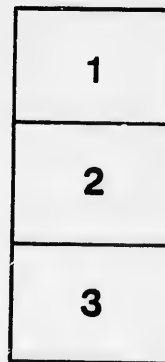
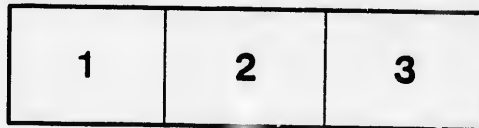

L'exemplaire filmé fut reproduit grâce à la générosité de:

D. B. Weldon Library
University of Western Ontario
(Regional History Room)

Les images suivantes ont été reproduites avec le plus grand soin, compte tenu de la condition et de la netteté de l'exemplaire filmé, et en conformité avec les conditions du contrat de filmage.

Les exemplaires originaux dont la couverture en papier est imprimée sont filmés en commençant par le premier plat et en terminant soit par la dernière page qui comporte une empreinte d'impression ou d'illustration, soit par le second plat, selon le cas. Tous les autres exemplaires originaux sont filmés en commençant par la première page qui comporte une empreinte d'impression ou d'illustration et en terminant par la dernière page qui comporte une telle empreinte.

Un des symboles suivants apparaîtra sur la dernière image de chaque microfiche, selon le cas: le symbole \rightarrow signifie "A SUIVRE", le symbole ∇ signifie "FIN".

Les cartes, planches, tableaux, etc., peuvent être filmés à des taux de réduction différents. Lorsque le document est trop grand pour être reproduit en un seul cliché, il est filmé à partir de l'angle supérieur gauche, de gauche à droite, et de haut en bas, en prenant le nombre d'images nécessaire. Les diagrammes suivants illustrent la méthode.

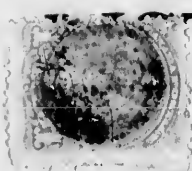
 LIST OF VOTERS

FOR THE

TOWNSHIP OF CARADOC

FOR THE

YEAR 1880.

STRATHROY, ONT. :

"THE AGE" BOOK AND JOB PRINTING HOUSE, FRONT STREET.

1880.



Recd Jan 30/80
CLP

SCHEDULE OF POST OFFICES.

1. STRATHROY.
2. MOUNT BRYDGES
3. DELAWARE.
4. MUNCEY.
5. CHRISTINA.
6. LONGWOOD.
7. LONGWOOD STATION.
8. GLEN OAK.
9. ROND EAU.
10. KOMOKA.
11. LONDON.
12. HENDRICK.
13. DUNCRIEF.
14. MIDDLEMISS.
15. BRANTFORD.
16. GLENCOE.
17. COLDSTREAM.
18. LEAMINGTON.
19. ILBERTON.
20. ARKONA.
21. WARWICK
22. GLENWORTH.
23. NEW SALEM.
24. WOODSTOCK.
25. GALT.

M
Com
Re
PA
Jurors
No. on
10
J
J
J
J
J
J
J
J
J

VOTERS' LIST, 1880, MUNICIPALITY OF CARADOC.

POLLING SUB-DIVISION NO. 1,

Comprising all that portion of the Township lying East of the Side Road between Lots Nos. 12 and 13, and South of the centre of the 1st Con.

PART I.—Persons entitled to Vote at BOTH Municipal Elections and Elections to the Legislative Assembly.

Jurors	No. on Roll.	NAME.	Lot.	Concession or Range.	Other Description.	P.O.
	1066	Adams, William. }	33, 34, 35, 36, 37, 38, 39, E. Ad. St.	Del. W ..	Tenant	3
J	20	Allan, Robert	part W half S half 21 N corner N half 21 ..	1 R 1 N	} Owner.....	3
J	16	Anderson, John D...	N half 18.....	R 1 S	Owner.....	3
J	18	Anderson, Charles G	E half N half 19	R 1 S	Owner.....	3
J	19	Aldritt, James.....	part D.....	W M R ..	Owner.....	4
J	117	Bartlett, Jonathan...	S part 20	R 1 S	Tenant	3
J	108	Bateman, George....	W pt 4.....	E M R....	Owner.....	4
	98	Bateman, John T....	N half N quarter 17...	R 3 S	Owner.....	
J	115	Bateman, Thomas.....	S half N half 17....	R 3 S	Owner.....	4
J	104	Bracher, John	part W half S half 17	R 1 S	Owner.....	3
J	91	Borley, William	E half S half 18.....	1	Owner.....	2
J	83	Brown, William	E pt N half 22	R 1 N....	Tenant	3

Part I.—Polling Sub-Division No. 1.

Descrip- ion.	P.O.	Jurors No. on Roll.	NAME.	LOT.	Concession or Range	Other Descrip- tion.	P.O.
.....	4	J 237	Cobbins Robert.....	part 12	R 5 S....	Owner.....	4
.....	4	J 242	Collins, Thomas	N W part N half 17	R 4 S....	Tenant	4
.....	4	J 241	Collins, William	W part S half 18....	R 2 S....	Owner.....	4
.....	2	J 241	Collins, John	E part S half 16....	R 3 S....	Owner.....	4
.....	2		243 Covney, John Sr....	S half 17.....	E M R..	Owner.....	2
.....	2	J 244	Covney, John Jr....	do	E M R..	Farmer's Son..	2
.....	2	J 245	Covey, Richard.....	do	E M R..	Farmer's Son..	2
.....	2	J 246	Covney, Thomas.....	W part S half 17	R 1 N....	Owner..	2
.....	2	J 222	Cryderman, George..	N half 15	R 1 S....	Tenant	2
.....	2	J 232	Costello, William....	N part 6, S part 7 ...	E M R..	Owner	4
Son	2	1067	Deadman, Henry	Delaware West.....	5 Reg. St.	Owner.....	
.....	2	J 253	Donovan, William ...	S half N half 20....	R 2 S....	Owner.....	3
Son	2	J 279	Donaldson, David J..	N half 20.....	R 1 S....	Owner.....	3
.....	2	J 380	Donaldson, John H...	N half 20.....	R 1 S....	Owner.....	3
.....	3		281 Drake, Thomas	W part 21.....	R 1 S....	Owner.....	
.....	3		282 Drake, Elias.....	do	R 1 S....	Farmer's Son..	3
.....	4	J 298	Erwin, George	{ E half S half 14, sub lots 33, 34, 35 36, 37, 38, 39 D. W. }	R 1 S....	Owner.....	5
.....	4	J 299	Erwin, James	W half S half 14	R 1 S....	Owner.....	5
.....	2	J 330	Faulds, Thomas	7	W M R..	Owner.....	4
.....	2	J 331	Faulds, William M ..	2	W M R..	Tenant	4
.....	2	J 326	Fisher, James sr	N half 13.....	R 1 S.....	Owner.....	5
.....	2	J 327	Fisher, James jr ...	W half N half 13....	R 1 S....	Owner.....	5
.....	2		328 Fisher, William sr ..	part S half 13.....	R 1 N....	Owner.....	
.....	4	J 338	Flanagan, Hiram....	S half 15.....	R 1 N....	Tenant	2
.....	4		332 Forsythe, William ..	N part 12	R 5 S ...	Owner.....	
.....	4	J 333	Forsythe, George....	N part 12	R 5 S....	Owner.....	4
.....	4	J 334	Furey, James.....	part D.....	W M R..	Owner	4

Part I.—Polling Sub-Division No. 1.

Jurors	No. on Roll.	NAME.	Lot.	Concession or Range	Other Description.	P.O.
J	506	Lang, James	2	E M R	Owner	
J	496	Lowthian, Richard	W part 23	R 1 N	Owner	
	497	Lowthian, George	W part 23	R 1 N	Farmer's Son	
	500	wood, Henry	S half 21	R 1 N	Owner	
	501	ood, Charles	S half 21	R 1 N	Farmer's Son	
	502	Lockwood, John A	S half 21	R 1 N	Farmer's Son	
	504	Lockwood, William	part S half 20	R 1 S	Farmer's Son	
J	503	Lockwood, George	S half 20	R 1 N	Owner	
J	499	Lockwood, Henry	} 24, N ½ 15, parks 2, 3 4, 5, Del., S half 21	R 1 S	Owner	
	522	London, Jeremiah		N half S half 17	R 2 S	Owner (see 3)
J	498	Luce, Asa	pt W half N half 17	R 1 S	Owner	3
	639	McIntyre, Malcolm	part 12	R 5 S	Tenant	6
J	642	McCallum, Peter	part 20	R 5 S		4
J	1096	McFee, Rodrick	St. Del West	14 K 1		3
J	641	McGregor, Charles	part 12	R 5 S		4
J	640	McGregor, Alexander	part 12	R 5 S	Own	4
	634	McGregor, John sr	pt S half 1, part D	W M R	Owner	
J	635	McGregor, John jr	do	W M R	Farmer's Son	4
J	636	McGregor, Peter	do	W M R	Farmer's Son	4
J	637	McGregor, Thomas	do	W M R	Farmer's Son	4
		McKenzie, John	part S half 13	R 1 N	Owner	5
	1070	McLaren, Alexander	6,7,8 K St. Del. West		Owner	3
J		McCracken, Wm	S part 20	R 1 S	Owner	6
	632	McDonell, Peter	N half 13, 14	R 1 N	Tenant	5
	654	Nagle, Thomas	E ½ N ½ 13, N part 19	R 1 S	Owner	5
	658	Nagle, Walter	do	R 1 S	Farmer's Son	5

Part I.—Polling Sub-Division No. 1.

Jurors	No. on Roll	NAME.	Lot.	Concession or Range.	Other Description.	P.O.
	656	Nagle, Henry E....	E ½ N ½ 13, N part 19	R 1 S	Farmer's Son...	
J	657	Nagle, John	do	R 1 S	Farmer's Son...	
J	660	Nash, Ephraim	N half 14... ..	R 1 S	Owner.....	3
J	667	Nagle, George	N half 18.....	R 2 S	Owner.....	3
J	666	Nagle, Robert	S half 18.....	R 1 S	Owner.....	3
J	663	Nagle, Samuel	N part 3	W M R ...	Owner.....	3
J	652	Nagle, William	N half 15.. ..	R 1 N	Owner.....	3
	71	Nicholson, Robert ..	part 1.....	E M R..	Owner.....	1
	676	Owens, 'Thomas Jr..	S part 6.....	E M R..	Tenant	4
	677	Owens, Thomas Sr..	S part 6.....	E M R..	Owner.....	4
J	678	Orr, Roland.....	W part N half 5....	W M R..	Owner.....	4
J	1073	Penfold, Henry....	parts 23, 24, (27, 28, 29, 30, 31, 32 Del. West.	R 1 N	Owner.....	3
J	717	Portsmouth, Peter...	S half 16, 25 Del. West	R 1 S	Owner.....	3
J	719	Price, Richard.. ..	S half 8	W M R ...	Owner.	2
J	718	Price, Robert	N half 8	W M R ...	Owner..	2
J	720	Pulling, James....	S ½ S ½ 17, S half 18...	R 2 S	Owner.....	2
J	749	Reily, William H....	W part S half 19....	R 2 S	Owner.....	2
J	750	Reily, John D.....	E part S half 16...	R 2 S	Owner.....	2
J	706	Reily, James.....	parts N half 16, 17...	R 1 S	Owner.....	2
	791	Robinson, Joseph....	W half 5.....	E M R..	Owner.....	2
J	748	Robinson, Robert....	W half 5.....	E M R....	Tenant	2
	740	Robinson, Thomas ...	S half 13.....	1	Owner.....	2
J	809	Seabrook, Sidney....	23, 22, E part 21....	R 1 S	Owner.....	3
J	813	Scott, John	part A.....	E M R....	Owaer.....	

Jurors	No. on Roll
	819
J	809
J	791
J	800
J	816
	817
	818
J	815
J	820
	821
	822
J	871
J	861
J	868
J	866
J	866
J	866
J	876
J	836
J	896
	886
	896
	896
J	896
	956

Part I.—Polling Sub-Division No. 1.

P.O.	Jurors	No. on Roll.	NAME.	Lot.	Concession or Range	Other Description.	P.O.
		819	Smith, Herbert.....	S part 13.....	R 5 S	Tenant	4
3	J	809	Splayford, George }	E half S half 17.....	1	Tenant	2
3				N half 17.....	R 1 N....		
3	J	791	Stiltz, Charles.....	S half N half 20.....	R 1 N....	Tenant	2
3	J	800	Stuart, Angus.....	N half 18	R 1 N....	Owner.....	3
3	J	810	Stuart, Charles.....	N part E half 4.....	E M R.....	Owner.....	4
3		817	Stuart, John.....	N part E half 4.....	E M R.....	Farmer's Son..	
1		818	Stuart, Alexander...	W half E half 5	E M R....	Owner.....	4
4	J	815	Sullivan, Patrick....	pt 21, pt N half 20	R 3 S	Tenant	4
4	J	820	Sweeney, Patrick....	N half 19.....	R 2 S	Owner.....	4
4		821	Sweeney, John.....	N half 19	R 2 S	Farmer's Son..	
4		822	Sweeney, James	N half 19	R 2 S	Farmer's Son..	4
3	J	871	Taylor, William D....	W part S half 21	R 1 S	Owner.....	3
3	J	861	Thomas, Joseph	N half S half 17.....	1	Tenant	3
3	J	868	Toles, Peter	S W $\frac{1}{2}$ S half 19.....	1	Owner	2
2				E part S half 18.....	R 1 N....		
2	J	865	Tull, Samuel	E half N half 10.....	R 1 N....	Owner	5
2				E part S half 11	1		
2	J	868	Tull, Robert.....	N half 16.....	R 1 N....	Owner.....	2
				S half 16.....	1		
2	J	870	Tull, John.....	N half 16	R 1 N....	Tenant	2
2	J	838	Tuck, Charles.....	W half N half 19	R 1 S	Owner.....	3
2	J	896	Vail, John.....	part N half 14	R 1 N....	Owner.....	3
2		889	Vennor, Solomon....	part 1	E M R....	Owner (see 3) ..	4
2		897	Vennor, William	part N half 19	W M R ...	Tenant	4
2		890	Vennor, John	part 1	W M R ...	Tenant(see 3)...	4
3	J	894	Vrooman, John.....	part N half 16	R 1 S	Tenant	4
		936	Waters, Aca	part 21, 22.....	1	Farmer's Son...	2

Part I.—Polling Sub-Division No. 1.

Jurors	No. on Roll.	NAME.	Lot.	Concession or Range.	Other Description.	P.O.
J	951	Walker, Bartor	E part E half 5	E M R	Owner	4
J	934	Waters, William H } N pt 21 and 22	pt S half 21 and 22	1 R 1 N	{ Owner	2
J	935	Waters, Arthur	do	do	Farmer's Son	2
J	937	Waters, Cornelius . } half 20, W pt half 21	part N half 21, part N	do	Owner Tenant	2
J	984	Weld, Stephen	S half 20	R 2 S	Owner (see 2)	3
J	985	Weld, Joseph	W pt N half 21	R 2 S	Owner	3
	929	Weeks, George	23, 24	1	Owner	2
	930	Weeks, John	23, 24	1	Farmer's Son	2
	931	Weeks, Thomas	23, 24	1	Farmer's Son	2
	932	Weeks, James	23, 24	1	Farmer's Son	2
	938	Webb, Arthur	S half S half 20	1	Owner	2
J	949	Whiting, William B	1	W M R	Owner	4
J	950	Whiting, James W	S pt E half 4	E M R	Owner	4
J	948	Whiting, Richard E	S half 3	E M R	Owner	4
J	941	Windsor, Timothy	W half N half 19	R 1 N	Owner	2
J	940	Windsor, Francis	E half N half 19	R 1 N	Owner	2
J	947	Williamson, John	E half S half 15	R 1 S	Owner	5
J	952	Withers, Richard	parts 7, 8	E M R	Tenant	4

Part II.—Persons entitled to Vote at Municipal Elections ONLY.

	364	Goodridge, George	part W half S half 17	R 1 S	Owner	3
	495	Lewis, John	pt S E half 22	R 1 N	Owner	3
	1072	McFee, Alexander	18, 19, 20 Del W		Owner	3
	1071	McFee, George	Park lot 1 Del W		Owner	3
	1074	Ridge, Charles	24, 25, 26 Bir St	Del W	Owner	3
	1814	Smith, Charles	Part N half 21	R 4 S	Owner	3

Jurors	No. on Roll.
	1076
	1075

Part .

Comp
Conc
PAR

108
J 1
J 7
J 8
J 9
J 9
J 9
J 9

Part I.—Polling Sub-Division No. 2.

Jurors	No. on Roll.	NAME.	Lot.	Concession or Range.	Other Description.	P.O.
	1076	Waggoner, Gordon...	26 Bir St., Del W....	Owner.....	3
	1075	Wells, John	21, 22, 23 Bir St	Del W.....	Owner.....	3

Part III.—Persons entitled to Vote at Elections to the Legislative Assembly ONLY.

--	--	--	--	--	--	--

POLLING SUB-DIVISION NO. 2,

Comprising all that portion of the Township lying South of the 3rd Concession and West of the Side Road between Lots Nos. 12 and 13.

PART I.—Persons entitled to Vote at BOTH Municipal Elections and Elections to the Legislative Assembly.

	1080	Anderson, Donald...	pt W half N half 1 ...	R 1 S	Owner.....	6
J	17	Atkinson, Francis....	S part 1	2	Owner.....	7
J	75	Bateman, John C	pt N half 9	2	Owner (see 4)..	7
	76	Bateman, Elisha ...	pt N half 9.....	2	F S (see 4).....	
J	89	Bateman, Charles E...	S half 4	2	Owner.....	2
J	90	Bateman, Samuel. .	W half S half 5.....	2	Owner.....	2
J	25	Bateman, Edward C..	N half 12	R 1 N. .	Owner.....	5
J	94	Bateman, William.....	S half 10	1	Tenant	5
	93	Bateman, Charles....	S half 10	R 1 N....	Owner.....	5
J	95	Bateman, Thomas....	W half S half 12	R 1 N....	Owner ..	5
	97	Bateman, John.....	N half 12	R 1 S	Owner.....	5

Jurors.	No. on Roll.	NAME.	Lot.	Concession or Range	Other Description.	P.O.
	99	Bateman, Robert ...	N half 11	R 1 S	Owner.....	5
			pt S half 11	R 1 N.....		
		Bateman, Roland ...	S half 10.....	1	Owner (see 1)...	
	101	Bateman, Edward ...	N half 10.....	R 1 S	Owner.....	5
J	102	Bateman, William J...	N half 10	R 1 S	Owner.....	4
J	87	Beatie, James	S part 6	2	Owner.	7
	24	Beecroft, William.....	pt E half S half 9...	R 1 N.....	Owner.....	6
	88	Beatie, William A.....	S part 6	2	Farmer's Son...	
J	100	Bissell, Levi	S half 10 gore	R 1 N.....	Owner.....	6
J	26	Brown, John ...	W half N half 11 ...	R 1 N...	Owner	5
J	74	Brown, Edmund ...	W half S half 5.....	4	Owner	7
	1039	Cady, Isaac M	pt N half 1.....	R 1 S	Owner	6
	545	Cawthrope, Thomas..	E half N half 1 ...	1	Owner	1
	1049	Cady, John.....	72 Melbourne		Owner.....	
J	223	Cawthrope, George ..	W half N half 1.....	1	Owner	7
J	218	Carruthers, John ...	E half S half 9	2	Owner.....	6
J	219	Carruthers, James...	W half S half 9, N $\frac{1}{2}$ 5	2	Owner.....	6
J	230	Carruthers, Robert }	N $\frac{1}{2}$ 5, E $\frac{1}{2}$ S $\frac{1}{2}$ 5, S $\frac{1}{2}$ 6...	R 1 N...	Owner.....	6
J	231	Carruthers, Arthur }				
J	227	Cavin, Hugh	S half 4	1	Owner	6
	228	Cavin, Caleb	S half 4	1	Farmer's Son..	
	1034	Cady, Isaac.....	29, 30 Melbourne		Owner.....	6
	215	Clark, Nathaniel ...	E pt S $\frac{1}{2}$ 10, N half 10	1	Owner	2
	216	Clark, John	do	1	Farmer's Son..	
	217	Clark, James	do	1	Farmer's Son..	
	1036	Clark, Samuel	58,59,60,61,62,63 Mel.		Owner.....	
	214	Coleman, William H	E half N half 11 ...	1	Owner.....	
J	211	Coleman, Darius ...	W half N half 11 ...	1	Owner.....	2
J	224	Cooper, William ...	pt S $\frac{1}{2}$ 3, S $\frac{1}{2}$ 1, W $\frac{1}{2}$ 2	1	Owner.....	6

Jurors.	No. on Roll.
	225
J	226
	1035
J	1036
J	294
J	295
J	296
J	297
	104
J	32
	32
J	32
J	32
J	22
J	31
J	103
J	33
J	33
	104
	94
J	37
J	37
J	37
	41

Part I.—Polling Sub-Division No. 2.

Jurors	No. on Roll	NAME.	LOT.	Concession or Range	Other Description.	P.O.
	225	Cooper, William J ...	pt S ½ 3, S ½ 1, W ½ 2	1	Farmer's Son...	
J	226	Cooper, James	W ½ N ½ 3, E half 2..	1	Owner.....	6
	1035	Coulter, Ralph.....	N half 5, 6.....	R 1 N.....	Owner.....	6
J	1038	Corneil, Thomas	Sub lot 12.....	R 1 N.....	Tenant	6
J	294	Erritt, Thomas.....	part N ½ 3	R 1 N.....	Owner.....	6
J	295	Erritt, Samuel.....	N half 4 gore.....	R 1 N.....	Owner.....	6
J	296	Erritt, Henry	S half 7.....	R 1 N.....	Owner.....	6
J	297	Evans, Alfred	S pt N half 1.....	R 1 S	Owner.....	6
	1041	Ferguson, Jacob ...	Sub lot 11.....	R 1 N.....	Owner	6
J	329	Ferguson, David	W part S half 2....	R 1 S	Owner.....	6
	321	Fenwick, John	part S half 12.....	R 1 N.....	Owner.....	5
J	322	Fenwick, Barnabas..	part S half 12.....	R 1 N.....	Owner	
J	327	Fenwick, Edward }	W half S half 8	R 1 N.....	Owner.....	6
			E half S half 8.....	R 1 N.....	Tenant	
J	226	Fenwick, James	E half S half 8	R 1 N.....	Owner.....	6
J	318	Fonger, Anthony	part N half 4	2	Owner	6
J	1037	Fletcher, Robert.....	Sub lot 12.....	R 1 N.....	Owner.....	6
J	333	Fenwick, John.....	W ½ N ½ 10.....	R 1 N.....	Owner.....	5
J	334	Fenwick, James	W ½ N ½ 10.....	R 1 N.....	Owner.....	5
	1042	Gowman, Thomas ...	part 1	R 1 N.....	Owner	6
	943	Gordon, Thomas.....	S part 4.....	R 1 N	Owner.....	6
J	375	Grigg, William	S part 8.....	R 1 S	Tenant	6
J	373	Griffith, Eli }	part 1, S half 3.....	R 1 S	Owner	6
			E part 2, S part 2...	R 1 N.....		
J	375	Grigg, William.....	parts 10, 11, 12.....	2	Owner.....	2
	412	Halloway, Alfred....	part S half 5	R 1 N.....	Owner.....	6

Jurors	No. on Roll.	NAME.	Lot.	Concession or Range	Other Description.	P.O.
J	410	Haggarty, John	W half N half 8	R 1 S	Owner	6
J	411	Haggarty, Andrew	E half N half 6	R 1 S	Owner	6
J	413	Haggarty, James	S half 6	R 1 S	Owner	6
J	405	Hendrie, James	part N half 7, 8	R 1 N	Owner	6
	406	Howe, Patrick	S half 8 E $\frac{1}{2}$ N $\frac{1}{2}$ 8	R 1 N	Owner	
	407	Howe, Timothy	S half 8 E $\frac{1}{2}$ N $\frac{1}{2}$ 8	1	Farmer's Son	
J	408	Howe, James	S half 12	1	Owner	5
J	409	Howe, John	S half 12	1	Owner	5
J	414	Haws, John	S half 12	R 1 S	Tenant	5
J	468	Kain, John	S W $\frac{1}{4}$ S half 11	R 1 N	Tenant	5
J	462	Kellestine, Marshall	W part S half 10	2	Owner	7
J	463	Kellestine, Nelson	W part S half 10	2	Owner	7
	466	Kidd, Thomas	S half 9	1	Owner	7
J	1047	Langtree, Thomas	3, 13, 14, 15, 16	Melbourne	Owner	
J	520	Langtree, Jonathan	E half N half 8	R 1 S	Owner	6
J	1046	Leath, George	part N half 1 Mill	R 1 S R 1 N	Tenant Owner	6
J	1045	Leath, Alexander D.	Mill	R 1 N	Owner	6
J	489	Lucas, George	part N half 12	2	Owner	2
J	467	Lucas, Alonzo	S W $\frac{1}{4}$ S half 11	R 1 N	Owner	5
J	374	Marshman, Joseph	S half 8	R 1 S	Owner	6
	532	Marshman, Benj	part S half 3 E Cor 2	1 R 1 N	Owner	7
J	533	Marshman, Simeon	E half 3	1	Owner	7
J	535	Marshman, Job	S $\frac{1}{2}$ 8, pt S $\frac{1}{2}$ 7, N $\frac{1}{2}$ 7	R 1 S	Owner	7
J	536	Marshman, George	S $\frac{1}{2}$ 5 W $\frac{1}{2}$ N $\frac{1}{2}$ 6	R 1 S	Owner	7
J	590	Mercer, Wilson	E $\frac{1}{2}$ N $\frac{1}{2}$ 1	1	Tenant	6

Part I.—Polling Sub-Division No. 2.

Other Description.	P.O.	Jurors	No. on Roll.	NAME.	Lot.	Concession or Range.	Other Description.	P.O.
er.....	6	J	534	Mills, James	part S half 9	R 1 S....	Owner.....	5
er.....	6	J	624	McCracken, Samuel..	N half 7	1	Owner.....	7
er.....	6		625	McCracken, John....	part 5	2	Owner.....	7
er.....	6	J	626	McCracken, James ..	part 5	2	Tenant	7
er.....	6	J	629	McCracken, William	N half 9	R 1 N....	Owner.....	7
er's Son..			1050	McCallum, Hugh..	9 Melbourne		Owner.....	
er.....	5	J	633	McEachern, Angus .	E half N half 1	R 1 S....	Owner.....	6
er.....	5	J		McGregor, James ...	N half 7	2	Owner (see 4)...	7
t	5	J		McMullen, John	S ½ 8, pt S ½ 7, N 8...	2	Tenant(see 3)...	7
				McMullen, Thomas...	do	2	Owner (see 4)...	
t	5	J	628	McNulty, Francis ...	W half N half 2....	R 1 N. ..	Owner.....	6
.....	7		627	McRoberts, John....	N half 4, 5.....	1	Owner.....	6
.....	7		1048	McRae, Donald.....	72 Melbourne	R 1 N ...	Tenant	
.....	7	J	630	McCracken, John....	W half N half 9....	R 1 N....	Owner.....	6
.....		J	664	Nagle, Charles.....	part 4	R 1 S....	Owner.....	6
.....	6		654	Near, Wilson.. ..	N half 6	1	Owner	6
.....	6	J	662	Near, John.....	W half S half 5.....	1	Owner.....	6
.....	6	J	650	Nicholas, Daniel....	sub lots 6,7 Middleton	2	Owner.....	7
.....	2		1051	Nichols, Arthur	8 Melbourne		Tenant	7
.....	5	J	674	Ogilvie, John.....	S half 2	2	Owner.....	7
.....	6		1053	O'Brine, John	E C Mill site.....	R 1 N....	Owner.....	6
.....	7		1054	Palmer, Charles	71 Melbourne.....		Owner.....	6
.....	7		1055	Phillips, John	31,36,37,38 Melbourne		Owner	6
.....	7	J	716	Porter, Robert	part S half 5	R 1 N	Owner.....	6
.....	7		714	Pratt, John	{ 2,sub lots 1,2,3,4,5,6,7 sub lots 17, 18, F St.,	H St Middleton }	{ Owner.....	6

Part I.—Polling Sub-Division No. 2.

Jurors	No. on Roll.	NAME.	Lot.	Concession or Range	Other Description.	P.O.
J	671	Rae, Alexander	part N half 3	2	Owner	8
	739	Ray, Joseph	15 T St., Middleton	2	Owner	
J	738	Ray, Francis	pt N half N half 2	3	Owner	8
J	1059	Rattray, Alexander	17, 18 Melbourne		Owner	
J	742	Richards, George jr.	pt N half 4	R 1 S	Owner	6
J	741	Richards, Wilson	pt N half 3	do	Owner	6
	743	Richards, George sr.	part 3, E pt S half 2	do	Owner	6
J	744	Richards, Edmund	do	do	Farmer's Son	6
J	745	Richards, James	do	do	Farmer's Son	6
J	746	Richards, William	pt N half 2	do	Owner	6
	728	Robinson, William	part 1	R 1 N	Farmer's Son	1061
	1057	Roach, William H.	pt N half 1	R 1 S	Owner	
J	1058	Roach, Bartholomew	5, 6, 7, Melbourne		Owner	6
J	229	Roland, Edward	N W C 9	R 1 N	Owner	1
						942
						1062
J	808	Sawyer, William E.	S part S half 11	1	Owner	2
J	810	Saxton, Charles	pt S half 1	R 1 S	Owner	6
	769	Seaburn, John	S half 3	2	Owner	J 924
	1065	Scott, John	11 Melbourne		Owner	925
J	802	Shaw, William	S half 6	1	Owner	J 945
J	797	Simmons, Moses	S W pt S half 7	2	Owner	946
J	799	Seaborn, John W.	S half 3	2	Tenant	7
J	802	Small, Andrew	W half N half 8, S ½	7 1	Owner	7
	803	Small, Robert	do	1	Farmer's Son	7
J	786	Stockings, Christopher	pt N half 22	2	Tenant	7
J	887	Thompson, Francis	pt S half 11, 12	2	Owner	2
J	863	Thompson, John	E part 11	2	Owner	2
J	851	Trott, William	S pt N half 9	2	Owner	2

Jurors	No. on Roll.	P.O.
	858	T
	859	T
	860	T
J	862	T
	1052	
J	865	
J	861	
	1061	
	942	
	1062	
J	1064	
	1065	
J	924	
	925	
J	945	
	946	
	1063	
J	958	
	Par	

Part I.—Polling Sub-Division No. 2.

Descrip- on.	P.O.	Jurors	No. on Roll.	NAME.	Lot.	Concession or Range	Other Descrip- tion.	P.O.
.....	8		858	Trott, John sr.....	N½ 9 N½ 11.....	R 1 N....	Owner.....	
.....			859	Trott, William.....	N half 9	1	Tenant	2
.....	3		860	Trott, Edward.....	do	1	Tenant	2
.....		J	862	Trott, William	E half N half 8.....	1	Owner.....	2
.....	6		1052	Trayte, George.....	{ pt N half 1..... 8 Melbourne.....	R 1 S.....	Owner.	
.....	6	J	865	Tull, Samuel.....	E½ N½ 10.....	R 1 N....	Owner.....	5
.....	6	J	861	Trott, John J....	N½ 11	R 1 N....	Tenant	
Son...	6			Trott, William.....	E½ N½ 8.....	1	Tenant	2
Son...	6		1061	Vail, George.....	pt of sub lots 1.....	Melbourne	Owner.....	6
.....				Weld, Stephen.....	N pt N half 1.....	2	Owner.....	4
.....	6		942	Wellman, James ...	N part 1.....	P 1 N.....	Owner.....	7
.....	1		1062	Wellman, George... ..	53 Melbourne		Owner.....	7
.....	2	J	1064	Wellman, William ..	27, 54 Melbourne.....		Owner.	7
.....	6		1065	Wellman, Roswell ...	25 Melbourne.....		Owner.....	
.....		J	924	White, James	N pt N half 6.....	2	Owner.....	7
.....			925	Williams, Jonathan {	{ E½ S½ 10..... S pt E pt N half 12 ..	{ 3	Owner.....	
.....	J	J	945	Williams, Richard ...	part 9.....	R 1 S....	Owner.....	5
.....	7		946	Williams, William ...	part 9.....	R 1 S ...	Farmer's Son..	
.....	7		1063	Wellman, Herbert A	57 Melbourne.....		Owner.....	7
.....	7	J	958	Young, William ... {	{ N half 12..... E pt S half 12.....	{ 1	Owner.....	2

Part II.—Persons entitled to Vote at Municipal Elections ONLY.

Part III.—Persons entitled to Vote at Elections to the Legislative Assembly ONLY.

Jurors	No. on Roll.	NAME.	Lot.	Concession or Range.	Other Description.	P.O.

POLLING SUB-DIVISION NO. 3,

Comprising all that portion of the Township lying in that part of the 2nd, 3rd, 4th and North-half of the 1st Concessions lying East of the Side Road between Lots Nos. 12 and 13.

PART I.—Persons entitled to Vote at BOTH Municipal Elections and Elections to the Legislative Assembly.

J	21	Arnold, Reuben	E half S half 20	4	Owner	2
J	22	Adair, Joseph H	N half 15	4	Owner	2
J	15	Adams, Haziell	S half 20	3	Owner	2
	11	Adams, Samuel	N pt S half 18	3	Owner	
J	960	Arnold, John	13, 16 b E, 17 b K, 1, 2 b D, 3, 4, 5, 6, 7 b C, pt 18, con 2, Mt Brydges pts 1, 2 block K		Owner	2
	961	Agnew, Robert S	pt 14, 15, 16, block H	M Brydges	Owner	
	1	Althouse, Alfred	E half 13	4	Owner	1
	965	Bartlett, Franklin	1, 17, pt 2, block C	M Brydges	Owner	
	69	Badge, George sr	part N half 17	3	Owner	
J	70	Badge, George jr	E half 17	4	Tenant	2
J	71	Badge, Humphrey	E half 17	4	Tenant	2
J	966	Betts, John	16 b C, Mt Brydges		Owner	2

Jurors	No. on Roll.
	80
	67
	659
J	68
	79
J	66
J	96
	96
J	2
	96
	96
J	8
J	7
	10
J	8
	2
	1
J	1
	1
	9
J	2

Part 1.—Polling Sub-Division No. 3.

Jurors	No. on Roll.	NAME.	LOT.	Concession or Range	Other Description.	P.O.
	80	Berry, David	part 22	2	Tenant	2
	67	Bidnall, John	pt E pt, N half 21	3	Owner	2
	659	Blaine, Thomas G.	W half S half 22	4	Owner	25
J	68	Black, George	pt E half 18	4	Owner	2
	79	Bidnall, Edward	S W pt, S half 23	3	Owner	2
J	66	Bond, William	W pt N half 21	3	Owner	2
J	964	Boulton, Alfred T.	12, 14 pt B, block C, Mt Brydges		Owner	2
	962	Bond, Stephen	5 b B, 108, 109, 110, 111, 169, 17, 8, 9, 10, 11 b C, Mt Brydges		Owner (see 5)	
J	23	Bryan, Jeremiah	part S half 13, 14 W part N half 14	4 3	Owner Tenant	2
	967	Brownson, Samuel	27, 28, 29, 30, 31, 38, 39, 42, 175, 176, 177	M Brydges	Owner Tenant	
	963	Broom, Thomas	283, 284, 285, 286, 287, 288, 289, 290, 213, 214, 216, 266, 267, 268, 282	M Byrdges	Owner	
J	84	Burgess, Edward	W half N half 17	1	Owner	2
J	78	Burnham, Daniel	S half 15	3	Owner	2
	1030	Burgess, John	163, 164 Mt Brydges		Owner	
J	85	Boyce, Sylvester	S half 15	2	Tenant	2
		Boyce, Josephus	S half 15	2	Farmer's Son	
	213	Cade, Robert	N half 19	1	Owner	
	191	Campbell, Malcolm sr	N half 13	4	Owner	
J	192	Campbell, Malcolm jr	N half 13	4	Tenant	2
	193	Campbell, Archibald	N half 14	4	Owner	
	973	Cade, Robert E.	7, 8, 9, 10, 11, 12, 13, 14, 15, 16, 53, 54, 58, 59, 60, 61, 62, 76, 122, 123	M Brydges	Owner	
J	204	Chamberlain, William	part S half 23	3	Owner	

Jurors	No. on Roll.	NAME.	Lot.	Concession or Range.	Other Description.	P.O.
	187	Clay, Daniel	W pt N half 16	4	Owner	
	194	Clement, Charles	pt S half N half 18	3	Owner	
J	319	Clement, Morris	N half N half 18	3	Owner	2
J	973	Clark, John	1, 2 b E, Mt Brydges		Owner	2
J	187	Clay, Henry	W pt N half 16	4	Tenant	2
J	192	Clement, Thomas	S half N half 18	3	Tenant	2
J	205	Clark, Pierson	centre 21	2	Owner	2
J	249	Cornwall, Dennis	E pt S half 14	3	Owner	2
J	203	Cornwall, John G	C pt S half 14	3	Owner	2
J	248	Concoran, Dennis	N half 21, 22	1	Owner	2
J	976	Crozier, John	{ 1, 2, 3, 18 block H	M Brydges	Owner	2
			{ 2, 3, 4, 5, 6, 7 block I			
	969	Cullen, John sr	{ E Adel St, 9, 10, 11, 12		Owner	2
			{ 13, 14 Mt Brydges			
	971	Cullen, John	18 block B	M Brydges	Owner	2
	974	Crooks, William	{ 113, 114, 115, 116, 117		Owner	
			{ 118, 158, 159, 23, 26, 43,			
			{ 44, 45, 46, 25, 112, 160,			
			{ 161, 94, 95, 162, 178	M Brydges		
J	972	Cullen, Michael	18 block B	M Brydges	Owner	2
J	203	Cornwall, W. F	C pt S half 14	2	Owner	2
J	271	Davidson, John J	E cor N half 19	4	Owner (see 5) ..	2
J	272	Davidson, Thomas jr	W cor N half 19	4	Owner (see 5) ..	2
J	276	Dawson, Joseph sr	N half 13	1	Owner	2
	278	Dawson, Vickers	N half 13	1	Farmer's Son ..	2
	274	Dunn, William sr	E part 24	2	Owner	2
	275	Dunn, William jr	E part 24	2	Farmer's Son ..	2
	277	Dawson, Joseph jr	N half 13	1	Farmer's Son ..	2
	979	Fisher, George	{ sub lots 6, 7, 8, W	M Brydger	Owner	2
			{ Ad Street			

Part I.—Polling Sub-Division No. 3.

Descr- i- on.	P.O.	Jurors	No. on Roll.	NAME.	Lot.	Concession or Range.	Other Descrip- tion.	P.O.
		J	890	Francis, William.....	part 17	3	Owner.....	2
			981	Foster, Jonathan....	1, 2 block G	M Brydges	Owner ..	2
	2		81	Finch, William.....	part 22	2	Owner.....	2
	2	J	320	Forsythe, Wm.....	N pt N half 18	3	Tenant	2
	2	J	983	Gauble, James.....	12, 13, 14 block I	M Brydges	Owner.....	2
	2	J	360	Getty, Albert	N half 15	3	Owner.....	2
	2		382	Getty, Daniel	N half 13	3	Owner.....	2
	2	J	361	Getty, William.....	part N half 14	3	Owner.....	2
	2		368	Geddis, William	E part N half 20....	1	Owner.....	2
	2	J	989	Gillam Hiram	{ 223, 224, 225, 226, 227 228, 229, 230, 131, 232 257, 258, 344, 256, 255	M Brydges	Owner.....	2
	2		990	Gillam	{ part N half 22	3	Owner.....	
					{ 14, 15 block E	M Brydges		
	2		358	Glover, David	W half S half 21	4'	Owner.....	2
			348	Graham, Duncan.....	S half 24... ..	4	Owner	10
	2	J	940	Grigg, John	17, 16 block K	M Brydges	Owner.....	2
	2		986	Graham, George	parts 1, 2, 3, block F	do	Owner.....	2
			987	Graves, Albert	171, 172, 173, 175, 106	107 M B'gs	Tenant	2
(see 5) ..	2	J	985	Graves, W. J.....	{ 3, 18, blk K, 171, 172 173, 175, 106, 107	M Brydges	Owner.....	2
(see 5) ..	2		995	Hodden, Joseph jr .	17 block G.....	M Brydges	Owner.....	2
	2		993	Hadden, Joseph sr ..	E part N half 18	2	Owner.....	2
's Son... 2	2		994	Hdaden, William....	E part N half 18	2	Farmer's Son... 2	2
	2		403	Heath, Thomas.....	part 21 ..	1	Owner.....	2
's Son... 2	2		398	Humphrey, George...	part N half 17	3	Owner	2
's Son... 2	2		399	Humperey, John....	part N half 17	3	Owner.....	2
	2		996	Humble, John	8, 9, 10, 11 block C ...	M Brydges	Tenant	2
	2		397	Humphrey, Henry ..	E part N half 18	4	Owner.....	2

Jurors	No. or Roll	NAME.	Lot.	Concession or Range.	Other Description.	P.O.
J	363	Hyatt, Herace.....	N half 13.....	3	Tenant	2
		Innis, Hugh.....	E half 22.....	1	Owner (see 1)	2
J	456	Keirstead, William..	W half 24	2	Owner.....	2
	459	Kenedy, Robert	S part 16.....	2	Owner.....	2
J	461	Kenedy, Theophilus..	E part S part 16	2	Tenant	2
J	460	Kenedy, Alpheus.....	W part S part 16	2	Tenant	2
	499	Kellock, Andrew ...	12 block E	M Brydges	Owner.....	2
	1000	Kellestine, Andrew }	73,75,5,6,63,64, 67, 65, 66,68,69,70,34,1,72,71	M Brydges	Owner	2
	518	Lamont, Donald	N half 24, pt S half 23	4	Owner.....	10
	496	Lewis, Eugene.....	N cor 24	2	Owner	2
	1003	Lee, Elijah.....	181,182,183,184	M Brydges	Owner.....	2
J	479	Lidgett, Charles	W pt S half 19	2	Owner.....	2
	492	Lindsay, George H..	S half 16.....	3	Owner	2
J	480	Lindsay Henry.....	part W half 14	2	Owner.....	2
J	494	Lipsit, Levi	E part S half 17	3	Owner	2
J	490	Long, Joseph.....	part N half 14	2	Tenant	2
	522	London, Jeremiah.. }	N half S half 17	R 2 S.....	Owner.. ..	9
			N half 17	2		
	1004	London, Henry.....	{ 3,4,5,8 E. Em. St., 5, 6,7,8,9,10, Con St., 4, 5,7, Com.St.,3 Pro.St. 1,2,3,4 Young St.,1,2, 3,4 R. St., 2,3,4,5,6,7 8,9,10 block A	M Brydges	Owner.....	2
	1002	London, Franklin.. }	{ 14,16, blk M, 205, 206 207, 208, 209, 210, 275, 211, 212, 269, 270, 271, 272, 273, 274, 341	M Brydges	Owner.....	2
				"		
	505	Lipsit, Bannan P	part half 18	R 1 N.....	Owner.....	2

Jurors	No. on Roll.	NAME.	Lot.	Concession or Range.	Other Description.	P.O.
	872	Ollett, William.....	pt S half 21, S E $\frac{1}{2}$ 20	2	Owner.....	
J	673	Ollett, Edward.....	pt S half 21, S E $\frac{1}{2}$ 20	2	Tenant.....	2
		Parrott, George E.....	W half S half 13.....	4	Owner (see 4)...	2
	1017	Pearce, Thomas.....	pts 1, 2, b K.....	M Byrdges	Tenant.....	2
	1015	Porter, William... }	{ 139, 140, 141, 142, 143, 132, 133, 134, 135, 144, 136, 137, 138.....	M Brydges	Tenant.....	2
	1019	Raymond, Moses.....	sub lot 5, W Ad S ...	M Brydges	Tenant.....	2
	1021	Rowles, William ... }	{ 18 b G, 175, 176, 177, 165, 166, 138.....	M Brydges	Owner.....	1
J	731	Robinson, George ...	E half N half 20 ...	3	Owner.....	2
	1018	Robinson, Joseph .. }	{ pt S $\frac{1}{2}$ 17, sub lot 1, Con. St., Mt Brydges	3	Owner.....	2
J	1020	Robertson, William..	15 b I, C 2, 3 b B ...	M Brydges	Owner.....	2
J	731	Ringrose, Charles.. }	{ E pt N half 14.....	3	Tenant.....	2
			{ E pt S half 14.....	4		
	765	Small, Robert.....	pt E half 22.....	2	Owner.....	2
J	1015	Small, David.....	pt 18, pt N half 19 ...	2	Owner.....	2
J	775	Sisson, Joseph.....	pt S half 16.....	4	Owner.....	2
J	775	Sisson, Cephas.....	pt S half 16.....	4	Owner.....	2
J	794	Simpson, George....	N half 16.....	1	Owner.....	2
J	774	Smith, Wm H.....	W half S half 20.....	4	Tenant.....	2
J	795	Smith, Francis.....	E half S half 15.....	2	Owner.....	2
J	781	Steer, James.....	S half 13.....	3	Owner.....	2
	782	Steer, George.....	S half 13.....	3	Farmer's Son..	2
J	790	Steer, Richard.....	W half S half 14.....	3	Owner.....	2
J	793	Steer, John.....	E half N half 17.....	1	Owner.....	2
	1022	Stover, Jacob..... }	{ sub lot 8, E Ade St..	M Brydges	Owner.....	2
			{ W half S half 13.....	2		
J	796	Stover, Peter.....	do	2	Tenant.....	2

Part 1.—Polling Sub-Division No. 3.

Jurors	No. on Roll.	NAME.	Lot.	Concession or Range	Other Description.	P.O.
		1024 Stoddart, Thomas	16 b I, Mt Brydges		Owner	2
J	772	Sullivan, Thomas	W half S half 20	3	Owner	2
		773 Sullivan, Daniel	W half S half 20	3	Farmer's Son	
J	1023	Sutherland, James F	pt 2 b C, 2 b K	M Brydges	Owner	2
		996 Stevenson, Robert	8, 9, 10, 11 b C	M Brydges	Tenant	2
		1026 Snelgrove, Wm Y	1, 2, 3, block F	M Brydges	Tenant	2
		250 Snelgrove, David	E pt N half 21	4	Owner	2
J	1028	Taggart, Thomas	{ 50, 49, 48, 47, 17, 18, 19, 20, 21, 22, 261, 263, 217, 218, 219, 220, 52, 51, 262, 264	M Brydges	Owner	2
J	850	Thomas, William R	N half 19	3	Owner	2
J	852	Thomas, William	E half S half 21	3	Owner	2
J	853	Thomas, David	W half S half 21	3	Owner	2
J	854	Thomas, Albert E	N pt N half 20	2	Owner	2
J	856	Thomas, David	N half 14	1	Owner	2
		Thompson, Francis	18 block E	M Brydges	Owner (see 2)	2
J	855	Tildin, Charles N D	23	2	Owner	2
J	1027	Tuck, Edward	{ 2 blk K, 17, 18 block I part N half 19 part N half 20	M Brydges 2 2	Owner	2
		1029 Upp, Lewis	163, 164	M Brydges	Tenant	2
J	890	Vennor, John	S half N half 16	3	Tenant	2
		897 Vennor, William	N half N half 16	3	Owner	2
J	898	Vennor, Solomon	S half N half 16	3	Owner	2
J	893	Vrooman, Hoyt	S half 14	2	Owner	2
		Waters, William H	W pt 22, N pt 21	1	Owner (see 1)	2
		Waters, Arthur	W pt 22, N pt 21	1	Farmer's Son	2

Part II.—Polling Sub-Division No. 3.

Jurors	No. on Roll	NAME.	Lot.	Concession or Range.	Other Description.	P.C.
J	133	Waters, Linley	S part N half 21....	2	Owner.....	2
	1078	Walker, George.....	E half S half 19....	2	Owner	2
J	926	Waters, John.....	E pt W $\frac{1}{2}$ 22, E $\frac{1}{2}$ S $\frac{1}{2}$ 22	3	Owner.....	2
J	928	Watters, Samuel G...	pt N half 22	2	Owner	2
J	927	Walker, Christmas...	S half 24.....	3	Owner.....	2
	1031	Wadsworth, Thos.	{ park lots 1, 2, 3, 5, 6, 4 to 23 W Prov St., 6 to 23 E Com St., 6, 8, 17 W Com St., 17 to 24 E Mer. St., 4, 16, 21 W En St.	Mt Br'dges	Owner.....	2
		Weeks, George.....	23, 24.....	1	Owner (see 1)..	2
		Weeks, John.....	{ Whalf S half 20.... 23, 24.....	4 .. 1	Owner (see 1) . Far'r's S (see 1)	2 2
		Weeks, Thomas	23, 24.....	1 ..	Far'r's S (see 1)	2
		Weeks, James	23, 24.	1	do	2
J	918	Wheatley, William..	W half S half 22....	4	Owner.....	2
	1032	Wootton, Richard ...	18 block F.....	Mt Br'dges	Owner.....	2

Part II.—Persons entitled to Vote at *Municipal Elections ONLY.*

	13	Adair, Abraham	pt N half 17.....	3	Owner.....	2
	12	Adams, Reuben	pt S half 17.....	4	Owner.....	2
	120	Bancroft, William ...	pt W half N half 20...	1	Owner.....	
	970	Clay Daniel	1 b A.....	Mt Br'dges	Owner.....	
	977	Collins, John	216, 265.....	Mt Br'dges	Owner.....	
	998	Kinch, Peter.....	10 block, B.....	Mt Br'dges	Owner.....	2
	1010	Minkley, Marshal....	6, 7, E Com St.....	Mt Br'dges	Owner	2
	1006	Malcolm, Wallace ...	15, 16 E Ad St.....	Mt Br'dges	Owner	2
	651	Norton, William	W cor N half 22....	3	Owner.....	2
	1016	Porter, James	119, 120, 121.....	Mt Br'dges	Owner.....	2

Jurots	No. on Roll.	NAME.	Lot.	Concession or Range	Other Description.	P.O.
J	186	Campbell, Donald	S half 12.	5	Owner	12
J	509	Case, Levi	E pt N half 11	6	Owner	1
	199	Cawthrope, Thomas	E half S half 3.	3	Owner	1
J	182	Campbell, Archibald	N half 12.	5	Tenant	1
	181	Campbell, Alexander	N half 12.	5	Owner	1
J	185	Cobbans, James	N half 3.	4	Owner	8
J	475	Cobbans, Daniel	S half 3.	4	Owner	8
J	200	Cushman, James	E half S half 3	3	Tenant	7
J	198	Cavan, Charles	pt S half 1.	3	Tenant	7
J	184	Connor, James	E half S half 6.	6	Owner	1
J	270	Dewitt, John	W half S half 2.	5	Tenant	8
J	273	Deo, Daniel	W half S half 3	3	Owner	7
J	315	Farrow, Robert	W $\frac{1}{2}$ 9, W $\frac{1}{2}$ N $\frac{1}{2}$ 9	5 & 4.	Owner	8
	316	Farrow, William	do	5	Farmer's Son	
J	306	Ferguson, Samuel	E pt N half 11	6	Owner	1
	307	Ferguson, John	do	6	Farmer's Son	
J	335	Ferguson, Peter	S half 2.	6	Owner	8
J	312	Fisher, Clement	W half S half 8.	6	Owner	8
J	314	Fisher, John	W half N half 8.	6	Owner	8
J	339	Francis, Robert	W half S half 11.	3	Owner	2
	317	Farrow, Isaac	W half 9	5	Farmer's Son	8
J	313	Fisher, Sebastian	E half S half 8.	6	Owner	8
	365	Goodison, John	W half S half 10.	3	Owner	1
		Grigg, William	W half N half 11.	4	Owner (see 2).	2
J	357	Grigg, John P.	E half N half 11.	4	Owner	1
J	366	Grigg, William H.	W half N half 11.	4	Tenant	2
J	355	Gooden, Chas	E half S half 11.	4	Tenant	1

Descrip- on.	P.O.	Jurots No. on Roll.	NAME.	LOT.	Concession or Range.	Other Descrip- tion.	P.O.
	12	J 364	Grimison, John	W half S half 10....	3	Tenant	2
	1	J 395	Hardy, John.....	S half 7.....	5	Tenant ..	8
	1	J 396	Hardy, James	S half 7.....	5	Owner.....	8
	1	J 401	Harrison, Robert	E half S half 5.....	4	Owner.....	7
	8	J 402	Harrison, Willoughby	W half S half 6....	4	Owner.....	7
	8	400	Harrison, Thomas sr...	E half S half 6.....	4	Owner.....	7
	7	J 393	Hixon, Joseph	S half 6..	5	Tenant	8
	7	J 394	Hixon, John	E half S half 5.....	5	Owner.....	8
	1	J 441	Hixon, Levi	S half 4, E $\frac{1}{2}$ S $\frac{1}{2}$ 3 ..	6	Owner.....	8
	8	439	Howe, Hamilton	E half S half 1....	6	Owner.....	
	7	J 440	Howe, Thomas	do	6	Owner.....	8
	8	J 432	Howe, Joseph	N half 1..	6	Owner.....	8
	8	J 438	Howe, George	E half N half 5.....	5	Owner.....	
Son...		J 385	Hutchison, James ...	E $\frac{1}{2}$ half N half 6	4	Owner.....	8
	1	386	Hutchison, George ..	do	4	Farmer's Son...	8
Son...		J 387	Hutchison, John ...	N half 1	4	Owner.....	8
	8	J 431	Hutton, Alexander B	E $\frac{1}{2}$ N $\frac{1}{2}$ 8, W $\frac{1}{2}$ S $\frac{1}{2}$ 9..	6	Owner.....	8
	8	J 433	Hutton, George Y ..	N half 4.....	6	Owner.....	8
	8						
	2	J 447	Inches, Thomas.. ...	E half S half 10....	4	Owner	2
Son...	8	J 448	Inches, John.....	W half W half 10....	4	Owner.....	2
	8	J 449	Inches, George	N half 5	3	Owner.....	7
	1						
ee 2).	2	J 474	Kettlewell, William..	W half S half 1.....	6	Tenant ..	8
	1	J 458	Kellestine, John ...	E half S half 4.....	4	Tenant	7
	2	J 476	Kellestine, Warren ...	E half 4.....	3	Tenant	7
	1	J 487	Langford, James A ..	N half S half 11....	5	Tenant	1

Part I.—Polling Sub-Division No. 4.

Jurors	No. on Roll	NAME.	Lot.	Concession or Range	Other Description.	P.O.
	485	Langford, Charles....	E half S half 9.....	5	Tenant	1
J	519	Lee, John	N half 5	4	Owner	8
J	514	Luther, Paul	pt N half 2.....	6	Tenant	8
J	544	Mills, Samuel	W half S half 3.....	6	Tenant	8
J	590	McArthur, Neil . . .	E½ N½ 10, pt N½ 5..	6	Owner.....	1
J	589	McArthur, Donald ..	W½ N½ 10 pt N½ 5..	6	Owner.....	1
J	606	McDougall, Peter... }	S half S half 12.....	6	Tenant	1
			N half S half 12....	6	Owner.....	1
J	611	McDougall, Duncan..	S half 10, S half 11...	6	Owner.....	1
J	617	McGregor, James....	S half 8, S half 7....	3	Owner (see 2)...	7
J	612	McKee, James	S half 1.....	5	Owner	8
J		McMullen, John....	N half 7.....	3	Tenant(see 2)...	2
		McMullen, Thomas...	N half 7	3	Owner (see 2)...	1
J	613	McPhail, Archibald..	N half 10.....	4	Owner.....	1
	608	McDougall, Arch....	W½ S½ 12.....	6	Farmer's Son...	1
	610	McLean, Hector	N half 11.....	5	Farmer's Son..	1
	615	McDougall, Wm. Neil	N half 12.....	4	Tenant	2
	681	Oaks, Samuel sr ...	pt N half 12.....	6	Owner.....	1
	682	Oaks, Samuel jr....	do	6	Farmer's Son...	1
	543	Paisley, William....	W half S half 3.....	6	Owner.....	1
J	711	Parrot, George B....	S half 12.....	4	Owner (see 3)...	2
J	713	Patrick, James.....	N half 8.....	3	Owner.....	2
J	354	Parker, Charles B....	E half S half 11.....	4	Owner.....	2
J	704	Pettit, Martin	E half S half 3.....	5	Owner.....	8
	698	Pettit, Levi	pts N half 2, 3.....	6	Owner.....	8

Jurors	No. on Roll	
	699	Pe
	697	Pe
J	705	Pe
	708	Pe
	709	Pe
	710	Pe
J	613	Pe
J	701	Pe
J	702	Pe
J	703	Pe
J	757	Pe
J	614	Pe
J	734	Pe
J	758	Pe
J	759	Pe
J	762	Pe
J	763	Pe
J	457	Pe
J	847	Pe
J	845	Pe
J	770	Pe
J	847	Pe
J	845	Pe
J	766	Pe
J	771	Pe
J	771	Pe
J	771	Pe
J	771	Pe

scrip-	P.O.	Jurors	No. on Roll.	NAME.	Lot.	Concession or Range	Oth Description.	P.O.
.....	1		699	Perkins, Harris.....	pt E half S half 6....	6	Owner.....	
.....	8		697	Pettit, Henry.....	W half N half 3....	6	Owner.....	8
.....	8	J	705	Pierce, Benjamin.....	pts S half 5, 6	6	Tenant	8
.....	8		708	Pierce, Robert, sr....	S $\frac{1}{2}$ 4, WCS $\frac{1}{2}$ 8, W $\frac{1}{2}$ S $\frac{1}{2}$ 5	5	Owner.....	8
.....	8		709	Pierce, Robert, jr....	do	5	Farmer's Son..	8
.....	8		710	Pierce, Uriah.....	do	5	Owner.....	
.....	1	J	513	Phillipps, James....	pt N half 2.....	6	Owner.....	1
.....	1	J	701	Pullin, Joseph.....	S half 7.....	6	Owner.....	8
.....	1	J	702	Pullin, John.....	N half S half 5.....	6	Owner.....	8
.....	1	J	703	Pullin, Noah....	E half N half 6.....	5	Owner.....	8
.....	1							
ee 2)...	7	J	757	Ramsey, James....	N half 2.....	5	Owner.....	8
.....	8	J	614	Raymond, John....	N half 12.....	4	Owner.....	2
ee 2)...	2	J	734	Ramsey, George....	N half 10.....	3	Owner.....	2
ee 2)...		J	758	Rice John.....	pt W $\frac{1}{2}$ S $\frac{1}{2}$ 3, E $\frac{1}{2}$ S $\frac{1}{2}$ 2	5	Owner.....	8
.....	1	J	759	Rice, James.....	pt W half S half 3..	5	Owner.....	8
s Son...	1	J	762	Robinson, John....	S half 5.....	3	Owner..	7
s Son...	1							
.....	2	J	763	Sleath, William....	S half 5.....	3	Tenant	7
.....	1	J	457	Simmons, George...	E half S half 4....	4	Owner	7
.....	1	J	847	Slater, James.....	pt W half N half 6..	5	Owner.....	
s Son...	1	J	845	Slater, Simeon....	E half N half 8.....	5	Owner.....	
.....	1	J	770	Slater, Henry.....	pt S half 8.....	5	Owner.....	
.....	2	J	847	Stevenson, Robert..	N half 4.....	5	Owner.....	
(see 3)...	2	J	848	Stevenson, Alfred...	N half 4.....	5	Owner.....	
.....	2	J	766	Stuart, John W....	W half N half 6....	4	Owner.....	
.....	2		771	Stuart, James.....	E pt N half 9.....	4	Owner.....	
.....	8	J	771	Steer, Stephen.....	S half 12.....	3	Owner.....	
.....	8		787	Steer, Herbert.....	S half 12.....	3	Farmer's Son..	

Jurors	No. on Roll.	NAME.	Lot.	Concession or Range.	Other Description.	P.O.
J	788	Sutherland, Henry...	W half S half 8....	4	Owner	2
J	778	Sutherland, Charles ..	W half S half 7.....	4	Owner.....	2
J	768	Sutherland, John....	E half N half 7.....	4	Owner.....	2
J	769	Sutherland, George .	N half N half 8.....	4	Owner	2
J	780	Sutherland, Thomas..	E half S half 7.....	4	Owner.....	2
J	781	Sutherland, Isaac....	S half W half 7.....	4	Owner.....	2
J	783	Sutherland, James I..	N half 9.	3	Owner.....	2
J	771	Sutherland, William	E half S half 8.....	4	Owner....	2
	776	Sutherland, Alex. sr.	S half 9, S $\frac{1}{2}$ N $\frac{1}{2}$ 8 ...	4	Owner.....	2
J	777	Sutherland, Alex jr...	do	4	Tenant	2
J	782	Sutherland, Robert..	E half S half 11....	3	Owner.....	2
J	743	Sweeney, Thomas....	pt N half 9.....	5	Owner.....	2
J	784	Sweeney, Timothy ..	N half 1.....	3	Owner.....	2
J	881	Toal, Arthur	N half 7.	5	Owner.....	2
J	880	Toal, William	N half 7	5	Owner	2
J	892	Vrooman, John	N half 2.	3	Owner.....	7
J	909	Wakem, John	E half N half 3.....	6	Owner	8
J	913	Watson, Walter	E half N half 9.....	5	Owner.....	1
	923	Ware, John	E half S half 4.....	3	Owner	7
J	915	Welch, David.	W half S half 10.....	5	Owner.....	1
J	916	Welch, Limon.....	E half S half 10. ...	5	Owner.....	1
J	911	Welch, Lafayette....	S half 11.....	5	Owner.....	1
J	704	Whitecar, Joseph....	N pt S half 6.....	6	Owner.....	...
	920	Willcock, Thomas ..	N half 11.	3	Owner.....	2
	921	Windall, James.....	W pt S half 1.....	3	Owner.....	7
		Williams, Jonathan..	E half S half 10.....	3	Owner.....	...
	922	Windall, Wm	W half S half 1.	3	Tenant

Jurors	No. on Roll.
	956
J	957
	958

Part

Part

Comp

PA

J

J

J

J 10

J

Part 1.—Polling Sub-Division No. 5.

descrip- i.	P.O.	Jurors No. on Roll	NAME.	Lot.	Concession or Range	Other Descrip- tion.	P.O.
.....	1	J 124	Campbell, Charles A.	S half 16.....	10.....	Owner.....	1
.....	1	J 247	Campbell, Malcolm M.	W half 23	10..	Owner.....	1
.....	2	J 125	Campbell, John L....	E½ 19, E½ N½ 19	10 & 9.....	Owner.....	1
see 3)	J 126	Campbell, Donald ...	W half 19	10..	Owner.....	1
.....	J 127	Campbell, Alexander	pt E half 18	10.....	Owner.....	1
.....	150	Campbell, John X..	21.....	8	Owner.....	1
.....	2	J 151	Campbell, Archibald	S half 22.....	9	Owner.....	1
.....	2	J 154	Campbell, John.....	N half 17	7	Tenant	1
.....	1	153	Campbell, Archibald	N half 17.....	7	Owner.....	12
.....	1	166	Campbell, John M..	N½ 22, N½ S½ 24	6	Tenant
.....	1	165	Campbell, Arch A...	do	6	Owner.....	12
.....	1	J 1078	Carmichael, Peter ...	E half N half 21	6	Owner.....	17
.....	2	J 164	Campbell, Arch M...	N half 24	6	Owner	12
.....	1	J 168	Campbell, Donald M	S½ N½ 23, S½ S½ 24	5 & 6	Owner..	12
.....	1	J 188	Chisholm, James W	{ pt S half 17 7 E half N half 16 6	7 6	Owner..... Tenant	2
.....	2	J 147	Collins, Thos. Rev	{ S half S half 13, 14 9 pt W half N half 13.. . . . 8 pt S half 16 8 E pt N half 16 7	9 8 8 7	Owner.....	1
.....	12	148	Collins, Thos. E....	S half S half 13, 14	9	Farmer's Son..
.....	12	J 129	Collins, Wm. G.....	E half S half 13	8	Owner.....	1
.....	10	J 156	Collins, George.....	N half 14	7	Owner.....	1
.....	10	J 177	Courtis, Robert.....	S half 14.....	6	Owner.....	1
.....	1	J 175	Courtis, William....	W½ N½ 15, E½ N½ 14	5	Owner.....	1
.....	J 149	Crawford, Archibald	E half 19	9	Owner.....	12
.....	J 152	Crawford, Duncan ...	S half 17	8	Owner.....	12
.....	1	178	Crane, Isaac.....	W half N half 14.....	5	Owner.....
.....	1	J 252	Cudney, John.....	S half 16.....	6	Oyner.....	2

Jurors	No. on Roll.	NAME.	Lot.	Concession or Range.	Other Description.	P.O.
	265	Degraw, Cornelius	pt W half S half ... N half 19.....	9 8	Owner Tenant	
J	260	Degraw, John G....	pt S half 16.....	9	Owner.....	1
J	262	Degraw, John	W pt N $\frac{1}{2}$ 16, pt N $\frac{1}{2}$ 18	8 and 9...	Owner.....	1
	271	Davidson, John J.....	S half 20.....	5	Owner (see 3)...	2
	272	Davidson, Thomas jr	W $\frac{1}{2}$ S $\frac{1}{2}$ 18, W $\frac{1}{2}$ S $\frac{1}{2}$ 19	5	Owner (see 3)...	2
J	293	Edwards, Samuel. . .	W half N half 13. . .	5	Owner.....	1
	284	Ellworthy, John P..	N half 24.....	10.....	Owner.....	1
J	285	Ellworthy, Richard .	N half 25, N half 23 .	9	Owner.....	1
J	286	Elliott, George A....	pt N pt 13.....	9	Owner (see 6) .	1
	290	Elliott, William	E pt S half 13.....	8	Owner (see 6) .	1
J	305	Farthing, John.....	p S half 13, p N half 13	8	Owner	1
J	310	Fletcher, Neil	S half 21.....	6	Tenant	12
	308	Fletcher, Archibald .	E half 22.....	5	Owner.....	12
J	309	Fletcher, Dougald ..	W pt N half 23.....	5	Tenant	12
J		Gamble, James	S half N half 20....	5	Owner.....	2
J	383	Getty, Uriah.....	W half N half 15....	6	Owner	1
J	352	Gooden, Smith.....	E half S half 14.....	7	Owner.....	1
J	384	Graham, Donald G. .	p N $\frac{1}{2}$ 21, E $\frac{1}{2}$ 23, S $\frac{1}{2}$ 24	10.....	Owner.....	1
J	342	Graham, Donald....	E half S half 20.....	8	Owner.....	1
J	343	Graham, Hugh.....	E half S half 15.....	8	Owner.....	1
J	344	Graham, Alexander ..	W half S half 15....	8	Owner	1
	349	Green, Edward.....	E half N half 21....	5	Owner.....	
J	350	Green, Thomas.....	do	5	Owner	12
	353	Gooden, James.....	E half S half 14....	7	Farmer's Son..	1
	392	Hammit, James	E cor N half 14.....	6	Tenant	1

Jurors	No. on Roll.	
J	422	Ha
	435	Ha
J	436	Ha
J	428	Ha
J	427	Ha
	390	F
	391	F
J	389	F
	388	
	116	
J	334	
	481	
J	480	
J	48	
J	50	
J	48	
	5	
	5	
	5	
J		
J		
J		

Part I.—Polling Sub-Division No. 6.

Jurors	No. on Roll	NAME.	Lot.	Concession or Range.	Other Description.	P.O.
J	422	Hardy, Thomas A.	pt N half 13	9	Owner	1
	435	Henderson, George	pt N half 19	6	Owner	
J	436	Henderson, John	pt N half 19	6	Owner	12
J	428	Hill, James	N half 15 S half 15	7 7	Owner	1
J	427	Hill, John L.	E pt N half 16	8	Owner	1
	390	Hill, William	E pt N half 14	6	Owner	1
	391	Hill, William	W pt N half 14	6	Owner	1
J	389	Hill, Frederick	E half N half 15	6	Tenant	1
	388	Hill, Thomas	E half N half 15	6	Owner	1
	116	Huggins, William Rev	pt N half 13	6	Owner	1
J	334	Humphrey, Thomas	N half S half 17	7	Owner	12
		James, David	S W part 13	9	Owner	1
	481	Leitch, John	S half 13	7	Farmer's Son	1
J	480	Leitch, Dougal	S half 13	7	Owner	1
J	483	Leitch, Duncan	W half S half 14	7	Farmer's Son	1
J	507	Leroux, Francis	N half 24	8	Owner	1
J	486	Leitch, Christopher	E half S half 18	5	Owner	
	554	Macklin, James	N pt 15	9	Owner	21
	546	Moore, W. C.	pt E half 15	10	Owner	1
	541	Mitchell, John C.	W half S half 15	7	Owner	1
	552	Mitchell, Moses	W half S half 15	7	Farmer's Son	1
J	604	McCallum, Neil	pt N half 24	5	Owner	
J	548	McArthur, Dougal	N half 22	10	Owner	1
J	564	McDonald, Charles	S pt 15	9	Tenant	1
	569	McDougall, Hugh	S half 24	8	Owner	1
	570	McDougall, Alexander	S half 24	8	Farmer's Son	1

Jurors	No. on Roll.	NAME.	Lot.	Concession or Range.	Other Description.	P.O.
J	605	McDonald, Peter	N half 20	7	Tenant	1
J	615	McDougall, Alexander	E half N half 13	5	Owner	1
J		McDougall, William	N E half S half 13	5	Owner	2
J	555	McDougall, Jas T.	N pt 15	9	Tenant	1
	1077	McGugan, Duncan	22, N half 18	7	Owner	1
J	596	McGugan, Malcolm	S half 23, S half 21	7	Owner	1
J	575	McGugan, Godfry	N half 23 N half 21	7 7	Owner Tenant	1
	576	McGugan, John	do	7	Owner	
J	577	McGugan, Angus	N half 18, 22	7	Owner	1
J	578	McGugan, Donald	N half 18, 22	7	Owner	1
J	579	McIntyre, Alexander	S half 23	5	Tenant	10
	594	McKellar, Duncan	N half 23	6	Owner	
J	595	McKellar, James	N half 23	6	Tenant	12
J	572	McKellar, John	S half 23, S half 21	9	Owner	1
J	573	McKellar, Duncan	S half 23, S half 21	9	Owner	1
	593	McKellar, Arch. R.	E cor N half 19	6	Owner	12
	264	McLellan, Nevin	N half 19	8	Owner	13
J	550	McLellan, Angus	S half 20	10	Owner	1
J	551	McLellan, Archibald	E half N half 18	8	Owner	12
J	552	McLellan, Donald jr	E half N half 18	8	Owner	12
J	549	McLean, Neil	N half 21	9	Owner	1
	562	McLean, Charles	N half 15	8	Owner	1
J	559	McLean, John	W pt N half 14	8	Tenant	12
	561	McLean, Allan	E half N half 14	8	Owner	12
	565	McLean, Hector	E half N half 14	8	Farmer's Son	12
J	564	McLean, Allan C.	E half 18	9	Owner	1
J	567	McLean, Charles	E pt S half 18	9	Owner	1
J	574	McLellan, Archibald	pt W half N half 18	8	Owner	12

Jurors	No. on Roll.
J	597
J	547
J	554
J	
J	579
J	580
J	581
J	582
J	583
	646
J	686
J	592
J	644
	669
J	670
	649
J	644
J	686
J	685
	751
J	728
	729
J	720
J	756
	753

Jurors	No. on Roll.	NAME.	Lot.	Concession or Range	Other Description.	P.O.
J	597	McLean, Duncan L...	N half 24.....	7	Owner.....	12
J	547	McLellan, Duncan ..	S half 24.....	5	Owner.....	10
J	554	McLellan, James ...	pt E half 15.....	10.....	Tenant	1
J		McMillan, James....	W half N half 16....	7	Owner.....	1
J	579	McNeil, John	S half 19.....	8	Owner... ..	12
			N half 20.....	9		
J	580	McNeil, Donald T }	W half N half 19..	9	Owner.....	12
			N half 19	7		
J	581	McNeil, Angus.....	W half N half 19...	9'	Tenant	12
J	582	McNeil, John C	W half N half 19....	9	Tenant	12
J	583	McNeil, Malcolm....	S½ N½ 17, S half 18..	8	Owner.....	12
	646	McNeil, Alexander...	S half 19	7	Owner.....	12
J	686	McPhail, Duncan....	W½ S½ 14, pt S½ 13..	8	Owner.....	1
J	592	McPhail, Dougald ..	S half 18..	7	Owner.....	12
J	644	McVicar, Allan.....	N half 20.....	6	Owner.....	12
	669	Northcott, Thomas A	S half N half 16....	6	Owner.....	
J	670	Northcott, Joseph....	N half 17, S½ N½ 18 ..	6	Owner.....	1
	649	Northcott, Thomas ..	E half S half 17.....	6	Owner	
J	644	Northcott, Agustus }	W half S half 17....	6	Owner.....	1
			N half N half 20.....	5		
J	686	Pincombe, Richard..	W half S half 21....	10.....	Owner	1
J	685	Pincombe, John	N half 22.....	9	Owner.....	1
	751	Robins, Edwin	W half N half 21.....	10.....	Owner	1
J	728	Rose, Peter	S half 16	7	Owner.....	2
J	729	Rose, Alexander	S half 16	7	Farmer's Son..	1
J	720	Root, Daniel.....	W pt S half 20.....	7	Tenant	12
J	756	Root, Jedutha ...	S half 20.....	7	Owner.....	12
	753	Rose, Daniel	N half 20.....	7	Owner.....	

Part I.—Polling Sub-Division No. 5.

Jurors	No. on Roll.	NAME.	Lot.	Concession or Range	Other Description.	P.O.
J	844	Sabine, Joseph	W half S half 15	6	Owner	1
J	835	Scott, William	S half 22	8	Owner	1
J	834	Sinclair, Duncan	S half 23	8	Owner	1
	835	Sinclair, Laughlin	S half 23	8	Farmer's Son	1
J	837	Sinclair, Archibald	S half 24	7	Owner	12
J	841	Snelgrove, William	W half N half 19	5	Owner	2
J	839	Snelgrove, Samuel	E half N half 18	5	Tenant	2
		Snelgrove, Wm Y.	E half N half 18	5	Owner (see 3)	2
			E half S half 18	6		
J	840	Snelgrove, Lemuel	E half S half 21	4	Owner	2
			W half N half 18	5		
J	833	Stanley, Jonah	E half N half 22	8	Owner	12
J	872	Thompson, David	part 17	10	Owner	1
J	873	Thompson, Thomas	E part 17	10	Owner	1
	874	Thompson, James	N half 20	10	Owner	1
	875	Thompson, William A	N half 20	10	Farmer's Son	
J	876	Thompson, Robert	Spt 17, p W $\frac{1}{2}$ 18, p S $\frac{1}{2}$ 16	9	Owner	1
J	871	Turner, Hugh	S half 17	9	Owner	12
			N half N half 17	8		
			N half 18	10		
J	879	Turner, Peter	N half N half 17	8	Tenant	12
	878	Turner, Donald	S half 17	8	Farmer's Son	12
J	887	Veale, Richard	S half 16	5	Owner	1
J	888	Veale, William	S pt N half 16	5	Owner	1
	898	Woodward, Francis	N E cor 15	10	Owner	1
J	898	Wark, Thomas	S half 24	9	Owner	1
J	911	Wilton, John	part 13	6	Owner	1
J	912	Wilton, Amos	C pt 13	6	Owner	1

Jurors	No. on
J	9
J	9

P

5

Part

Com

PA

J

J 72

J

J 4

J 5

3

Part I.—Polling Sub-Division No. 6.

Jurors	No. on Roll	NAME.	LOT.	Concession or Range.	Other Description.	P.O.
J	919	Wickett, Richard	W half S half 23	5	Owner....	1
J	910	Wilton, Daniel.....	S half 17.....	5	Owner	2

Part II.—Persons entitled to Vote at Municipal Elections ONLY.

	553	McGuire, Barnard ..	E cor 14	9	Owner.....	1

Part III.—Persons entitled to Vote at Elections to the Legislative Assembly ONLY.

POLLING SUB-DIVISION NO. 6.

Comprising all that portion of the Township lying within the 7th, 8th, 9th and 10th Concessions West of the Side Road between Lots Nos. 12 and 13.

PART I.—Persons entitled to Vote at BOTH Municipal Elections and Elections to the Legislative Assembly.

J	5	Adamson, James	centre 11.....	9	Owner.....	1
J	722	Adair, John	W half N half 6.....	8	Owner	1
J	2	Ames, John	E pt N half 4.....	9	Tenant	1
J	47	Bass, James	W half N half 3	7	Tenant	1
J	53	Ballantine, Archibald	S part 1	7	Tenant	7
	36	Bartin, Daniel	E cor N half 8	9	Owner	1

Jurors No. on Roll.	NAME.	Lot.	Concession or Range.	Other Description.	P.O.
J 33	Bennet, George	W half N half 5	10	Owner	1
J 50	Berry, Michael	N half N half 1	7	Owner	1
J 51	Berry, John	S W C S $\frac{1}{2}$ 2, E $\frac{1}{2}$ S $\frac{1}{2}$ 1	8	Owner	1
118	Blair, Andrew	W half S half 10	7	Owner (see 4)	1
J 38	Black, Archibald	W part S half 12	9	Tenant	1
	Boncher, Daniel	c part N half 8	8	Owner	1
J 45	Bryant, William	E half S half 6	8	Owner	1
	54 Burns, John sr	S half 2	7	Owner	1
	55 Burns, Thomas	S half 2	7	Farmer's Son	1
J 34	Burnett, John	W half N half 4	9	Owner	1
	37 Black, Alexander	W part S half 12	9	Tenant	1
J 44	Brooks, Thomas	E half N half 8	7	Tenant	1
J 48	Buttler, Wm	E pt S half 2	8	Tenant	1
J 183	Campbell, John A	E half S half 12	7	Owner	1
J 134	Case, George	part N half 4	10	Owner	1
J 155	Campbell, Donald	S half 4	7	Tenant (see 5)	1
J 190	Cadman, Charles	N half 1	10	Owner	1
J 180	Campbell, Dougald	W half S half 12	7	Owner	1
J 139	Cawthrope, William	N half 9 N half N half 11	8 9	Owner	1
J 140	Cannon, Elijah T.	E part N half 10 E part S half 10	8 9	Owner	1
J 143	Carroll, Charles	E half E half 11	8	Owner	1
J 132	Champion, Francis	part N half 11	9	Owner	1
J 136	Chute, Edmund	W half 6	9	Owner	1
	137 Chute, Lionel	W half 6	8	Farmer's Son	1
J 135	Case, Hiram	part N half 4	10	Farmer's Son	1
J 144	Clement, George	N half 7	8	Owner	1
161	Cruikshanks, George	E half S half 6	8	Owner	1

Jurors No. on Roll.	Jurors No. on Roll.
J 138	J 138
J 145	J 145
J 130	J 130
J 131	J 131
J 157	J 157
159	159
J 160	J 160
J 162	J 162
J 163	J 163
158	158
J 14	J 14
J 26	J 26
J 26	J 26
J 25	J 25
25	25
J 27	J 27
J 26	J 26
J 27	J 27
J 23	J 23
26	26
J 28	J 28
29	29
J 29	J 29
29	29

Part 1.—Polling Sub-Division No. 6.

Juror	No. on Roll.	NAME.	Lot.	Concession or Range	Other Description.	P.O.
		Collins, Thomas Rev	E half S half 4	9	Owner	
J	138	Cowan, William	E half 7	9	Owner	1
J	145	Cowan, Alexander	N half 5	8	Owner	1
J	130	Collins, James	part N half 12	9	Owner	1
J	131	Collins, Oscar	E half W half 11	8	Owner	1
J	157	Collumbus, Isaac	N half 12	7	Owner	1
J	159	Collumbus, William	N half 12	7	Farmer's Son	1
J	160	Collumbus, James	S pt W half 10	8	Owner	1
J	162	Cowan, Ronald	E half S half 4	8	Owner	1
J	163	Cowan, Don	W half S half 4	8	Owner	1
J	158	Columbus Christopher	N half 12	7	Farmer's Son	1
J	141	Coleman,	W $\frac{1}{2}$ W $\frac{1}{2}$ 11	8	Tenant	1
J	263	Doan, Abraham	E half S half 3	8	Owner	1
J	265	Dodge, George	W half 3	10	Owner	1
J	255	Dodge, William	W half 3	10	Farmer's Son	1
J	259	Donaldson, George	E half 3	10	Owner	1
J	271	Dodge, Edward	pt N half 11	9	Owner	1
J	268	Doan, John	W half S half 3	7	Owner	1
J	270	Drake William	pt N half 11	9	Owner	1
J	257	Drake, John	E half S half 5	9	Owner	1
J	260	Donaldson, G. M.	E half 3	10	Farmer's Son	1
J		Elliott, William	W pt S half 12	9	Owner	1
J	288	Eastman, Elijah	W pt N half 7	9	Owner	1
J	290	Eastman, Willard	W pt N half 7	9	Farmer's Son	1
J		Elliot, George A.	E pt S half 12	9	Owner (see 5)	1
J	291	Elson, John	N half 10	7	Owner	1
J	292	English, James	E pt S half 5	9	Owner	1

Jurors	No. on Roll.	NAME.	Lot.	Concession or Range	Other Description.	P.O.
J	471	Kitchen, Harman....	part S half 9	9	Owner	1
	472	Kitridge, Alfred	W half S half 2	9	Owner	1
J	473	Kitchen, Hiram	S half N half 8	8	Tenant	1
	478	Knott, Stephen Rev .	part S half 5	9	Tenant	
J	517	Lamont, Arch. jr . }	pt E half S half 10 ...	7	Owner	1
			S half 11	7	Tenant	
	516	Lamont, Arch. sr	S half 11	7	Owner	
J	508	Lamont, Donald	N half 11	7	Owner	1
J	509	Lamont, John	S half 9	8	Owner	1
	521	Lemmon, George .. }	pt N $\frac{1}{2}$ 4, pt W $\frac{1}{2}$ 9 ...	6	Owner	1
			E half W half 3	7		
J	510	Long, George	E half N half 17....	7	Tenant	1
J	539	Mann, John	W half N half 4	10....	Owner	1
	540	Metters, John	N half S half 8	9	Owner	1
J	537	Morrow, Edgerton..	W half N half 8	7	Owner	1
	538	Moody, William	N W C N half 12....	9	Owner	1
J	588	McDougall, John....	W half S half 5	8	Owner	10
	557	McGurn, Patrick....	E half S half 2	9	Owner	
	558	McGurn, Edward	E half S half 2	9	Farmer's Son...	
	537	McNeil, John sr....	S half S half 8	8	Owner	
J	647	Nichols, Edward....	pt N $\frac{1}{2}$ 12, pt N $\frac{1}{2}$ 11 ..	9	Owner	1
J		Northcott, William.	S half 6	7	Owner (see 3)...	2
J	679	Oak, Lawrence	W half N half 3	8	Owner	1
J	680	Oak, Isaac	N half S half 3	9	Owner	1
J	724	Paddison, Wm.	E pt W half 9	9	Tenant	1
	723	Parson, Edmund ..	N E C 9	10....	Owner	1

Jurors	No. on Roll.	NAME.	LOT.	Concession or Range.	Other Description.	P.O.
		831 Schram, Fredrick	N half 8	8	Owner	
		832 Schram, Alexander	N half 8	8	Farmer's Son	
J		825 Shanagan, Dennis	E half S half 1	10	Owner	1
J		827 Simpson, Charles	pt N half 10	8	Owner	1
			pt S half 10	9		
J		824 Stevenson, William	E pt N half 11	9	Owner	1
		49 Thomas, Stephen	E half S half 2	8	Owner	16
		Tull, Samuel	E pt S half 5	10	Owner (see 3)	2
J		882 Vincent, George	S half 4	10	Owner	1
J		884 Vincent, Jacob	S half 8	7	Owner	1
J		885 Vincent, George	S half 8	7	Owner	1
		46 Walker, Samuel J	W half N half 3	7	Owner	16
J		916 Waltham, John	pt S half 12	9	Owner	1
		918 Wade, Frederick	E $\frac{1}{2}$ N $\frac{1}{2}$ 8, E $\frac{1}{2}$ N $\frac{1}{2}$ 7	7	Owner	
J		995 Wade, Ashley L	S half 7	8	Farmer's Son	8
J		900 Weleh, John	pt N half 11	9	Owner	1
J		901 Webb, William H	N half 2, E half 6	9	Owner	1
J		900 Whitehead, Reinsford	N half 6	7	Tenant	8
J		902 Whiting, John	N half 5	7	Owner	1
J		903 Woodworth, Albert	E half N half 3	8	Owner	
J		904 Whiting, John J	E half N half 3	8	Tenant	1

Part II.—Persons entitled to Vote at Municipal Elections ONLY.

		135 Chesley, Gordon	pt N half 11	9	Owner	
		294 Edwards, Alexander	W half S half 6	8	Owner	
		283 Emmons, Henry	S E C N half 9	10	Tenant	1
		464 Kellestine, Wm. A	E pt N half 11	9	Owner	

