

SCHOOL OF PRACTICAL SCIENCE, TORONTO.

Sch

TV

CALENDAR
OF THE
School of Practical Science
OF THE
Province of Ontario
TORONTO

Affiliated to the University of Toronto



TWENTY-FIRST SESSION, 1898-1899.

TORONTO
WARWICK BROS & RUTTER
PRINTERS AND BINDERS

PLANS
CALENDAR
TIME-TABLE
FACULTY
GENERAL
ORDER-IN
FORM OF
ADMISSION
REGULAR
FEES, DE
ESTIMATE
FELLOWS
REGULAT
VACATIO
SUPPLEM
PRIZES A
REGULAR
DEPART
"
"
"
"
FOURTH
DEGREE
PROFESS
ACTS RE
ONTARI
SYNOPS

CONTENTS.

	PAGE.
PLANS	5
CALENDAR	14
TIME-TABLES	16
FACULTY	22
GENERAL DESCRIPTION	25
ORDER-IN-COUNCIL	31
FORM OF DIPLOMA	33
ADMISSION	37
REGULAR COURSES	37
FEEs, DEPOSITS, ETC	38
ESTIMATED EXPENSES OF A REGULAR COURSE	39
FELLOWSHIPS	40
REGULATIONS.	40
VACATION WORK	42-96
SUPPLEMENTAL EXAMINATIONS	42
PRIZES AND HONORS	43
REGULAR EXAMINATIONS	44
DEPARTMENT OF CIVIL ENGINEERING	46
" MINING ENGINEERING	54
" MECHANICAL AND ELECTRICAL ENGINEERING	61
" ARCHITECTURE	65
" ANALYTICAL AND APPLIED CHEMISTRY	68
FOURTH OR POST GRADUATE YEAR	74
DEGREE OF B. A. SC.	76
PROFESSIONAL DEGREES.	78
ACTS RESPECTING DOMINION AND ONTARIO LAND SURVEYORS	79
ONTARIO ARCHITECTS' ACT	81
SYNOPSIS OF COURSES OF LECTURES	82

CONTENTS.—Continued.

	PAGE.
ENGINEERING LABORATORY	98
ELECTRICAL "	104
CHEMICAL "	105
BLOWPIPE "	106
ASSAYING "	106
MILL ROOM	106
PHYSICAL LABORATORY	107
MODERN LANGUAGES	107
LIBRARY, MUSEUMS, ETC.	108
EXCURSIONS	113
ENGINEERING SOCIETY	113
STUDENTS IN ATTENDANCE	114
PRIZEMEN	119
GRADUATES OF SCHOOL OF PRACTICAL SCIENCE	122
UNIVERSITY GRADUATES IN APPLIED SCIENCE	131
" GRADUATES IN CIVIL ENGINEERING	132
" GRADUATES IN MINING ENGINEERING	132
" GRADUATES IN ELECTRICAL ENGINEERING	132

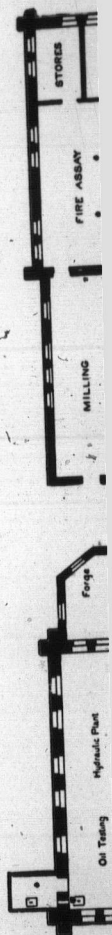

PAGE.
 . 98
 . 104
 . 105
 . 106
 . 106
 . 106
 . 107
 . 107
 . 108
 . 113
 . 113
 . 114
 . 119
 . 122
 . 131
 . 134
 . 132
 . 132

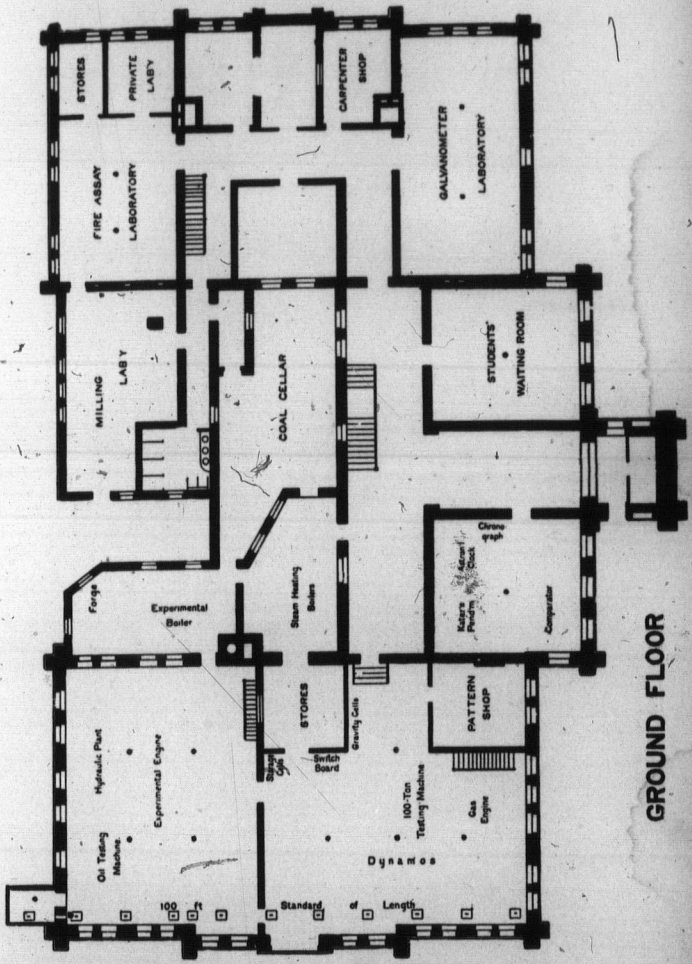

GROUND FLOOR

[5]



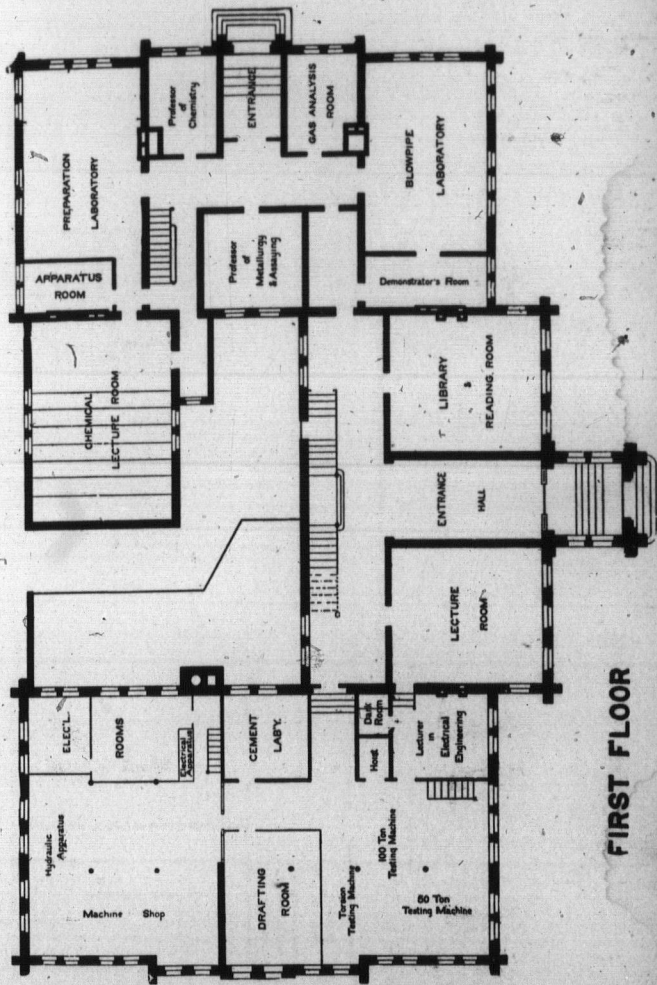

FIRST FLOOR

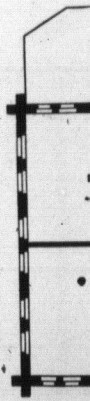

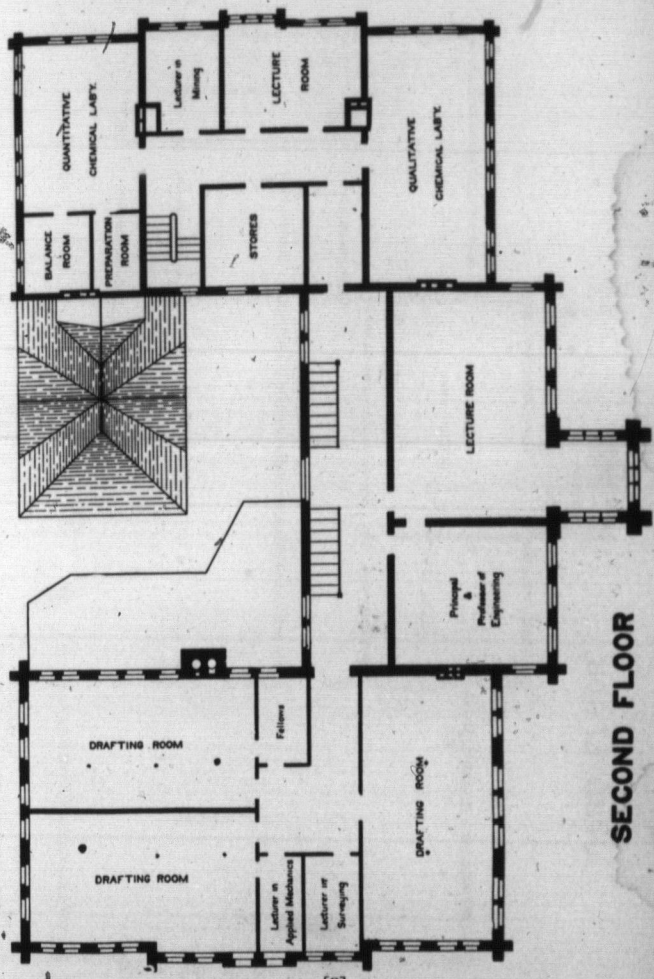

SECOND FLOOR

8

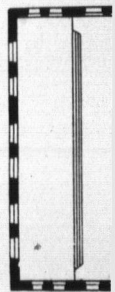

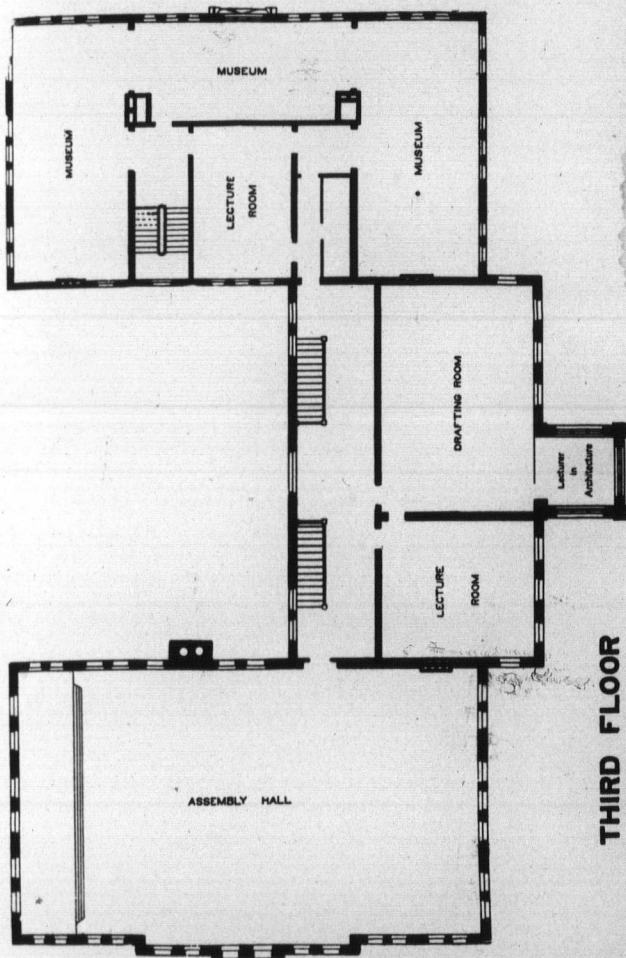

THIRD FLOOR

SCHOOL
SWITCH-
DYNAMO
GYMNASI
EMERY
HYDRAU
MACHIN
CLOCK I
GALVAN
CHEMIC.
"
BLOWPI
MINERA
EXPERI
STAMP
ELEMEN
ARCHIT

ILLUSTRATIONS.

	PAGE.
SCHOOL OF PRACTICAL SCIENCE	Frontispiece.
SWITCH-BOARD	27
DYNAMO ROOM	29
GYMNASIUM	35
EMERY TESTING MACHINE	47
HYDRAULIC PLANT	47
MACHINE SHOP	49
CLOCK ROOM	57
GALVANOMETER LABORATORY	59
CHEMICAL LABORATORY—QUALITATIVE ANALYSIS	69
“ “ QUANTITATIVE ANALYSIS	71
BLOWPIPE LABORATORY	83
MINERALOGICAL COLLECTION	85
EXPERIMENTAL ENGINE	99
STAMP MILL	101
ELEMENTARY PHYSICAL LABORATORY	109
ARCHITECTURAL LECTURE ROOM	111

1898.

SEPTEMBER.

SUN.	MON.	TUE.	WED.	THU.	FRI.	SAT.
..	1	2	3
4	5	6	7	8	9	10
11	12	13	14	15	16	17
18	19	20	21	22	23	24
25	26	27	28	29	30	..
..

23. Meeting of Council.
29. Entrance Examinations begin.

OCTOBER.

SUN.	MON.	TUE.	WED.	THU.	FRI.	SAT.
..	1
2	3	4	5	6	7	8
9	10	11	12	13	14	15
16	17	18	19	20	21	22
23	24	25	26	27	28	29
30	31

1. FIRST TERM begins.
3. Vacation work to be handed in.
3. Supplemental Examinations begin.
14. Meeting of Council.

NOVEMBER.

SUN.	MON.	TUE.	WED.	THU.	FRI.	SAT.
..	..	1	2	3	4	5
6	7	8	9	10	11	12
13	14	15	16	17	18	19
20	21	22	23	24	25	26
27	28	29	30

11. Meeting of Council.

DECEMBER.

SUN.	MON.	TUE.	WED.	THU.	FRI.	SAT.
..	1	2	3
4	5	6	7	8	9	10
11	12	13	14	15	16	17
18	19	20	21	22	23	24
25	26	27	28	29	30	31

9. Meeting of Council.
22. FIRST TERM ends.

1899.

JANUARY.

SUN.	MON.	TUE.	WED.	THU.	FRI.	SAT.
..
1	2	3	4	5	6	7
8	9	10	11	12	13	14
15	16	17	18	19	20	21
22	23	24	25	26	27	28
29	30	31

9. SECOND TERM begins.
13. Meeting of Council.

FEBRUARY.

SUN.	MON.	TUE.	WED.	THU.	FRI.	SAT.
..	1	2	3	4
5	6	7	8	9	10	11
12	13	14	15	16	17	18
19	20	21	22	23	24	25
26	27	28
..

10. Meeting of Council.
15. Ash Wednesday. Building closed.

Black figures denote meetings of the Engineering Society.

SUN.	MON.	TUE.
..
5	6	..
12	13	..
19	20	..
26	27	..

10. Meeting of Council.
31. Good Friday

SUN.	MON.
..	..
7	8
14	15
21	22
28	29

1. SECOND TERM begins.
9. Examinations begin.
17. Meeting of Council.

SUN.	MON.
..	..
2	3
9	10
16	17
23	24
30	31

1899

MARCH.

SUN.	MON.	TUE.	WED.	THU.	FRI.	SAT.
..	1	2	3	4
5	6	7	8	9	10	11
12	13	14	15	16	17	18
19	20	21	22	23	24	25
26	27	28	29	30	31	..
..

APRIL.

SUN.	MON.	TUE.	WED.	THU.	FRI.	SAT.
..	1
2	3	4	5	6	7	8
9	10	11	12	13	14	15
16	17	18	19	20	21	22
23	24	25	26	27	28	29
30

10. Meeting of Council.

31. Good Friday. Building closed.

8. Lectures and Practical Work close

10. Meeting of Council.

15. Annual Examinations begin.

MAY.

SUN.	MON.	TUE.	WED.	THU.	FRI.	SAT.
..	1	2	3	4	5	6
7	8	9	10	11	12	13
14	15	16	17	18	19	20
21	22	23	24	25	26	27
28	29	30	31
..

JUNE.

SUN.	MON.	TUE.	WED.	THU.	FRI.	SAT.
..	1	2	3
4	5	6	7	8	9	10
11	12	13	14	15	16	17
18	19	20	21	22	23	24
25	26	27	28	29	30	..
..

1. SECOND TERM ends.

9. Examinations for B.A.Sc. begin.

17. Meeting of Council.

JULY.

SUN.	MON.	TUE.	WED.	THU.	FRI.	SAT.
..	1
2	3	4	5	6	7	8
9	10	11	12	13	14	15
16	17	18	19	20	21	22
23	24	25	26	27	28	29
30	31

AUGUST.

SUN.	MON.	TUE.	WED.	THU.	FRI.	SAT.
..	..	1	2	3	4	5
6	7	8	9	10	11	12
13	14	15	16	17	18	19
20	21	22	23	24	25	26
27	28	29	30	31
..

Black figures denote meetings of the Engineering Society

TIME TABLE—FIRST YEAR.
SESSION 1898-99.

Monday.	Tuesday.	Wednesday.	Thursday.	Friday.
9-10 *Analytical Geometry, 1, 2, 3, 4 Chemical Lab'y, 5	*Enclid.	*Trigonometry.	*Algebra.	*Trigonometry.
10-11 *Electricity and Magn'm, 3, 5 (a) Drawing, 1, 2, 4 do 3, 5 (b)	Drawing. *Heat, (c)	Electricity, 3, 5 (b) Drawing, 1, 2, 5 (a) do.	Drawing. *Heat, (c)	*Elect'y & Magn'm, 3, 5 (a) Electricity, 3, 5 (b) History of Arch'te, 1, 2 Drawing,
11-12 Drawing, 1, 2, 3, 4 Chemical Lab'y, 5	Chemistry	Chemistry.	Chemistry.	Pen and Ink, 4 Drawing, 1, 2, 3, 5
12-1 Statics, do. 1, 2, 3, 4 Chemical Lab'y, 5 (a) 5 (b)	Dynamics.	Descriptive Geometry.	Surveying, Drawing, 1, 2, 3, 4 5	Statics, do. 1, 2, 3, 4 5 (a)

2-3	Chemical Lab'y, 2, 5 Drawing, 1, 3, 4	Chem'l Lab'y, 1, 4, 5 Drawing, 2, 3	*Physical Lab'y, 3, 5 (a) Field Work, 1, 2, 4 (a) Chemical Lab'y, 1, 2, 5 (b) Drawing, 1, 2, 3, 4 (b)	Chemical Lab'y, 3, 5 (a) Field Work, 1, 2, 4 (a) Drawing, 1, 2, 3, 4 (b)
-----	--	--	--	--

12-1	Statics, do, Chemical Lab'y,	1, 2, 3, 4 5 (a) 5 (b)	Dynamics.	Descriptive Geometry.	Surveying, Drawing,	1, 2, 3, 4 5	Status, do,	1, 2, 3, 4 5 (a)
2-3	Chemical Lab'y, 2, 5 Drawing, 1, 3, 4		*Physical Lab'y, 3, 5 (a) Field Work, 1, 2, 4 (a) Chemical Lab'y, 3, 5 (b) Drawing, 1, 2, 3, 4 (b)	Chem'l Lab'y, 1, 4, 5 Drawing, 2, 3	*Physical Lab'y, 3, 5 (a) Field Work, 1, 2, 4 (a) Chemical Lab'y, 3, 5 (b) Drawing, 1, 2, 3, 4 (b)		Chemical Lab'y, Field Work, Drawing,	3, 5 (a) 1, 2, 4 (a) 1, 2, 3, 4 (b)
3-4	Chemical Lab'y, 2, 5 Drawing, 1, 3, 4		*Physical Lab'y, 3, 5 (a) Field Work, 1, 2, 4 (a) Chemical Lab'y, 3, 5 (b) Drawing, 1, 2, 3, 4 (b)	Chem'l Lab'y, 1, 4, 5 Drawing, 2, 3	*Physical Lab'y, 3, 5 (a) Field Work, 1, 2, 4 (a) Chemical Lab'y, 3, 5 (b) Drawing, 1, 2, 3, 4 (b)		Chemical Lab'y, Field Work, Drawing,	3, 5 (a) 1, 2, 4 (a) 1, 2, 3, 4 (b)
4-5	Chemical Lab'y, 2, 5 Drawing, 1, 3 History of Arch'te, 4		*Physical Lab'y, 3, 5 (a) Field Work, 1, 2, 4 (a) Chemical Lab'y, 3, 5 (b) Drawing, 1, 2, 3, 4 (b)	Chem'l Lab'y, 1, 4, 5 Drawing, 2, 3	*Physical Lab'y, 3, 5 (a) Field Work, 1, 2, 4 (a) Chemical Lab'y, 3, 5 (b) Drawing, 1, 2, 3, 4 (b)		Chemical Lab'y, Field Work, Drawing,	3, 5 (a) 1, 2, 4 (a) 1, 2, 3, 4 (b)

TIME TABLE.

1. Civil Engineering ; 2. Mining Engineering ; 3. Mechanical and Electrical Engineering ; 4. Architecture ; 5. Analytical and Applied Chemistry. *University of Toronto. (a) First Term. (b) Second Term. (c) During the month of March. Subjects not numbered are common to all the departments. In the department of Analytical and Applied Chemistry all hours not otherwise allotted are to be spent in the laboratories.

The drafting rooms will be open for work on Saturday morning from 9 to 12, after Thanksgiving day.
 6. The work in the Physical Laboratory closes on Nov. 11, after which the students in departments 3 and 5 are expected to take drafting during the hours allotted to Physics.

TIME TABLE—SECOND YEAR.
SESSION 1898-99.

	Monday.	Tuesday.	Wednesday.	Thursday.	Friday.	
9-10	Rigid Dynamics, 1, 2, 3 History of Arch ⁶ , 4	Surveying (Lect.) 1, 2, 4 Electricity, 3	*Calculus, 1, 2, 3, 4	*Astronomy, 1 Lithology, 2 (a) Electricity, 3 Drawing, 4.-2 (b)	*Calculus, 1, 2, 3, 4	9-10
10-11	*Optics Spherical Trig'y, 3 (b) 1, 2, 4 (c) Drawing,	*Hydrostatics, Metallurgy, (b) (a)	Descriptive Geo., 1, 2, 3, 4	*Hydrostatics, Metallurgy, (b) (a)	*Optics, Spherical Trig'y, 1, 2, 3 (c) Drawing, 4 (b)	(b) 10-11 (c) 4 (b)
11-12	*Inorganic Chem'y, 5 Mineralogy and Geology, 1, 2, 4, 5 Theory of Mech'ism, 3	Chemical Lab'y. Drawing.	Mineralogy and Geology, 1, 2, 4, 5 Theory of Mechanism, 3	Drawing, Electrical Lab'y, 3	*Inorganic Chem'y, 5 Pen and Ink, 1, 2, 3 Drawing,	11-12
12-1	Strength of Materials, 1, 2, 3, 4	Chemical Lab'y. Drawing.	Strength of Materials, 1, 2, 3, 4	Drawing, Electrical Lab'y, 1, 2, 4 3	Drawing, 1, 2, 3, 4	12-1

2-3	Mineralogical Lab'y, 1, 2 Electrical Lab'y, 3 Drawing, 4	Applied Chemistry.	*Physical Lab'y, 3, 5 (b) Process Arch ⁶ , 1, 2 Drawing, 3 (b) do.	Applied Chemistry.	*Physical Lab'y, 3, 5 (a) Chemical Lab'y, 2 (b) Field Work, 1, 2, 4 (c) Drawing, 1, 2, 3 (b)	2-3
-----	---	--------------------	--	--------------------	--	-----

TIME TABLE.

2-3 Mineralogical Lab'y, 1, 2 Electrical Lab'y, 3 Drawing, 4	Applied Chemistry.	*Physical Lab'y, 3, 5 (a) Orders of Arch'te, 4 Drawing, 1, 2 do. 3 (b)	Applied Chemistry.	*Physical Lab'y, 3, 5 (a) Chemical Lab'y, 2 (b) Field Work, 1, 2, 4 (a) Drawing, 1, 3, 4 (b)
3-4 Mineralogical Lab'y, 1, 2 Electrical Lab'y, 3 Drawing, 4	*Physical Lab'y, 1, 2, 4 (b) Mineralogical Lab'y, 5 Field Work, 1, 2, 4 (a) Drawing, 3	*Physical Lab'y, 3, 5 (a) Drawing, 1, 2, 4 do. 3 (b)	*Physical Lab'y, 1, 2, 4 (b) Mineralogical Lab'y, 5 Field Work, 1, 2, 4 (a) Drawing, 3	*Physical Lab'y, 3, 5 (a) Chemical Lab'y, 2 (b) Field Work, 1, 2, 4 (a) Drawing, 1, 3, 4 (b)
4-5 Mineralogical Lab'y, 1, 2 Electrical Lab'y, 3 Drawing, 4	*Physical Lab'y, 1, 2, 4 (b) Mineralogical Lab'y, 5 Field Work, 1, 2, 4 (a) Drawing, 3	*Physical Lab'y, 3, 5 (a) Drawing, 1, 2, 4 do. 3 (b)	*Physical Lab'y, 1, 2, 4 (b) Mineralogical Lab'y, 5 Field Work, 1, 2, 4 (a) Drawing, 3	*Physical Lab'y, 3, 5 (a) Chemical Lab'y, 2 (b) Field Work, 1, 2, 4 (a) Drawing, 1, 3, 4 (b) Ornament, 4

1. Civil Engineering; 2. Mining Engineering; 3. Mechanical and Electrical Engineering; 4. Architecture; 5. Analytical and Applied Chemistry. *University of Toronto. (a) First Term. (b) Second Term. Subjects not numbered in the table are those of the departments in the department of Analytical and Applied Chemistry all hours not otherwise allocated are to be spent in the laboratories.

The drafting rooms will be open for work on Saturday morning from 9-12 after Thanksgiving Day.
The work in the Physical laboratory closes for department 2 on November 25, and for department 1 on February 3, after which the students in these departments are expected to take drafting during the hours allotted to Physics

TIME TABLE—THIRD YEAR.

SESSION 1898-99.

	Monday.	Tuesday.	Wednesday.	Thursday.	Friday.	
9-10	Biology, Thermodynamics, Drawing, 1, 2, 3, 4	Hydraulics, 1, 2, 3, 4	Biology, Thermodynamics, History of Architecture, 1, 2, 3, 4	Hydraulics—1, 2, 3, 4	Biology and Stress, 1, 2, 4 Mining and Ore Dressing, 2	9-10
10-11	Drawing, 1, 2, 3, 4	Astronomy and Geodesy, Electricity, Drawing, Ore Deposits, Chemical Lab'y, 2 (b)	Mineralogical Lab'y, Assaying, Drawing, 1, 3, 4	Astronomy, Mechanics of Machinery, Principles of Dec'n, Ore Deposits, Chemical Lab'y, 2 (b)	Drawing, 1, 2, 3, 4	10-11
11-12	Drawing, 1, 2, 3 History of Architecture, 4	Constructive Design, Drawing, Chemical Lab'y, 2 (b)	Mineralogical Lab'y, Assaying, Drawing, 3, 4	Constructive Design, Drawing, Chemical Lab'y, 2 (b)	Machine Design, 3 Drawing, 1, 2, 4	11-12
12-1	Applied Chemistry.	Mineralogy and Geology, 1, 2, 4, 3 Drawing,	Constructive Design, 1, 2, 3, 4 (a) Assaying, 3 (b) Machine Design, 3 (b) Drawing, 1, 4 (b)	Mineralogy and Geology, 1, 2, 4, 5 Drawing,	Applied Chemistry.	12-1

2-3	Physical Lab'y, 3, 5 (a) Drawing, 1, 3 (b) Plumbing, Heating and Ventilation, 4	Field Work, 1, 2, 4 (a) Physical Lab'y, 3 (b) Metallurgy, 2, 3, 5 (b) Drawing, 1, 4 (b)	Descriptive Geometry, 1, 2, 3, 4 (a) Theory of Least Squares, 1, 2 (b) Chemistry, Drawing,	Practical Biology, 5 Field Work, 1, 2, 4 (a) Electrical Lab'y, 3 (a) Metallurgy, 2, 3, 5 (b) Drawing, 1, 4 (b)	Physical Lab'y, 3, 5 (a) do. 1, 4 (b) Field Work, 1, 2, 4 (a) Chemical Lab'y, 3 (b) Drawing,	2-3
-----	---	--	--	--	--	-----

TIME TABLE.

2-3	*Physical Lab'y, 3, 5 (e) Drawing, 1, 2, 4 (a) do, 3 (a) (b) Plumbing, Heating and Ventilation, 4	Field Work, 1, 2, 4 (a) Electrical Lab'y, 3 (a) (b) Metallurgy, 2, 3, 5 (b) Drawing, 1, 4 (b)	Descriptive Geometry, 1, 2, 3, 4 (a) Theory of Least Squares, Chemistry, Drawing, 4 (b)	5 *Practical Biology, Field Work, 1, 2, 4 (a) Electrical Lab'y, Metallurgy, 2, 3, 5 (b) Drawing, 1, 4 (b)	*Physical Lab'y, do, Field Work, Chemical Lab'y, Drawing, 3 (b)	3, 5 (a) (b) 1, 4 (b) 1, 2, 4 (a) 2 (b) 3 (b)
3-4	*Physical Lab'y, 3 (e) *Organic Chemistry, Drawing, 1, 2, 4 (a) do, 3 (b)	*Organic Chemistry, 5 Field Work, 1, 2, 4 (a) Electrical Lab'y, 3 (b) Assaying, 2 (b) Drawing, 1, 4 (b)	Drawing, do Chemistry, Pen and Ink,	5 (a) *Practical Biology, Field Work, 1, 2, 4 (a) Electrical Lab'y, Organic Chemistry, Drawing, 3 (b)	*Physical Lab'y, do do Chemical Lab'y, Organic Chemistry, Field Work, 1, 2, 4 (a) Drawing, 3 (b)	3, 5 (a) 3-1 1, 2 (b) 5 (b) 5 (b) 1, 2, 4 (a) 3 (b)
4-5	*Physical Lab'y, 3, 5 (a) Surveying, (Leot), 1, 2, 4 (a) Drawing, 1, 2, 3, 4 (b)	Field Work, 1, 2, 4 (a) Electrical Lab'y, 3 Assaying, 2 (b) Drawing, 1, 4 (b)	Drawing, 1, 3, 4 Chemistry,	5 (a) Field Work, 1, 2, 4 (a) Electrical Lab'y, Assaying, Drawing, 3 (b)	*Physical Lab'y, do, Chemical Lab'y, Field Work, Drawing, 3 (b)	3, 5 (a) (b) 1, 4 (b) 1, 2, 4 (a) 3 (b)

1. Civil Engineering; 2. Mining Engineering; 3. Mechanical and Electrical Engineering; 4. Architecture; 5. Analytical and Applied Chemistry; *U iversity of Toronto. (a) First Term. (b) Second Term. Subjects not numbered are common to all the departments. In the department of Analytical and Applied Chemistry all hours not otherwise allotted are to be spent in the laboratories. The drafting rooms will be open for work on Saturday mornings from 8 a.m. to 12 p.m. for the Physical Labors. The drawing rooms will be open for work on department 1 on March 17, after which the students in these departments are expected to take drafting during the hours allotted to Physics.

FOURTH OR POST-GRADUATE YEAR.

There is no regular time table for the work of this year. The time of the students is spent almost wholly in the engineering, chemical and assaying laboratories. The hours are from 9 a.m. to 5 p.m., every working day during the session. Lectures are given at such intervals as suit the laboratory work.

FACULTY OF THE SCHOOL.

PRINCIPAL.

J. GALBRAITH, M.A., M. Can. Soc. C.E.

MEMBERS OF THE COUNCIL.

J. GALBRAITH, M.A., M. Can. Soc. C.E.,
Professor of Engineering (Chairman).

W. HODGSON ELLIS, M.A., M.B.,
Professor of Applied Chemistry.

A. P. COLEMAN, M.A., Ph.D.,
Professor of Assaying and Metallurgy.

L. B. STEWART, O.L.S., D.T.S.,
Lecturer in Surveying (Secretary).

C. H. C. WRIGHT, B.A.Sc.,
Lecturer in Architecture.

T. R. ROSEBRUGH, M.A.,
Lecturer in Electrical Engineering.

J. A. DUFF, B.A., A.M. Can. Soc. C.E.,
Lecturer in Applied Mechanics.

G. R. MICKLE, B.A.,
Lecturer in Mining.

ASSISTANT INSTRUCTORS.

J. KEELE, B.A.Sc.,
Acting Demonstrator in Civil Engineering.

A. T. LAING, B.A.Sc.,
Acting Demonstrator in Surveying.

W. MINTY, B.A.Sc.,
Fellow in Mechanical Engineering.

R. W. ANGUS, B.A.Sc.,
Fellow in Electrical Engineering.

ASSI

MEMBERS O
whose classesFor inform
catio

ASSISTANT INSTRUCTORS.—*Continued.*

J. W. BAIN, B.A.Sc.,
Fellow in Mining Engineering.

F. N. SPELLER, B.A.Sc.,
Fellow in Chemistry.

MEMBERS OF THE FACULTY of the University of Toronto
whose classes are attended by the Regular Students of the School.

JAMES LOUDON, M.A., LL.D.,
President and Professor of Physics.

R. RAMSAY WRIGHT, M.A., B.Sc.,
Professor of Biology.

W. H. PIKE, M.A., Ph.D.,
Professor of Chemistry.

ALFRED BAKER, M.A.,
Professor of Mathematics.

A. B. MCCALLUM, B.A., M.B., Ph.D.,
Professor of Physiology.

W. J. LOUDON, B.A.,
Demonstrator in Physics.

C. A. CHANT, B.A.,
Lecturer in Physics.

J. C. MCLENNAN, B.A.,
Assistant Demonstrator in Physics.

ALFRED T. DELURY, B.A.,
Lecturer in Mathematics.

W. L. MILLER, B.A., Ph.D.,
Démonstrator in Chemistry.

F. J. SMALE, B.A., Ph.D.,
Lecturer in Chemistry.

W. J. RUSK, B.A.,
Fellow in Mathematics.

For information further than that contained in the Calendar, application may be made to the Secretary, L. B. STEWART.

SCH

CA

THE L
sanc
on the ba
Education
3rd day of
By the
arrangeme
students of
of the inst
departmen
School.

This arr
of the dep
College to
University

In orde
the advan
Senate of
1889, affil
confirmed
of October

By an C
on the 6th
the mana
of the Pr
Demonst

There
which Di

1. Civi
2. Min
3. Mec

SCHOOL OF PRACTICAL SCIENCE

PROVINCE OF ONTARIO

CALENDAR FOR THE SESSION 1898-9.

THE Legislative Assembly during the Session of 1877 gave its sanction to the establishment of a School of Practical Science on the basis proposed in the memorandum of the Minister of Education confirmed by the Lieutenant-Governor in Council on the 3rd day of February, 1877.

By the scheme thus approved of, the Government effected an arrangement with the Council of University College whereby the students of the School of Practical Science enjoyed full advantage of the instruction given by its professors and lecturers in all the departments of science which were embraced in the work of the School.

This arrangement was brought to an end in 1889 by the transfer of the departments in science above referred to, from University College to the University of Toronto under the operation of the University Federation Act.

In order that the students of the School might continue to enjoy the advantage of the instruction in the above departments, the Senate of the University of Toronto passed a Statute in October, 1889, affiliating the School to the University, which Statute was confirmed by the Lieutenant-Governor in Council on the 30th day of October, 1889.

By an Order in Council, approved by the Lieutenant-Governor, on the 6th day of November, 1889, a Principal was appointed, and the management of the School was entrusted to a council composed of the Principal as chairman, and the Professors, Lecturers and Demonstrators appointed on the Teaching Faculty of the School.

There are five regular Departments of Instruction, in each of which Diplomas are granted, viz. :—

- 1 Civil Engineering (including Sanitary Engineering.)
- 2 Mining Engineering.
3. Mechanical and Electrical Engineering.

4. Architecture.

5. Analytical and Applied Chemistry.

The instruction given in each of these departments is designed to give the student a thorough knowledge of the scientific principles underlying the practice in the several professions, and also such a training as may make him immediately useful when he commences active professional work.

DIPLOMA.

The regular course in each department is of three years' duration, and leads to the Diploma of the School. The instruction is given partly in the lecture rooms and partly in the drafting rooms, laboratories and field. A certain amount of the work is laid out for the summer vacation. The course of study in each department is general, and beyond the selection of his department the student has no opportunity to specialize.

THE DEGREE OF B.A.Sc.

After the general course is finished the diploma of the school is granted and the student is at liberty either to enter the active life of his profession or to spend another year in special work. This year is called the fourth or post-graduate year. Graduates electing to proceed with their studies are allowed to select two subjects from an approved list, and are required to confine their whole attention to these subjects during the fourth year. The subjects on this list are such as require a large amount of time to be devoted to laboratory and other practical work. The advanced theoretical instruction is given either at the beginning or end of the working-day, in order not to break up the time allotted to practical work. During this year the student is required to prepare a thesis on some subject connected with his work. The practical examinations are held by the School, while the written examinations and the examination of the theses are held by the University. After complying with all requirements, the candidate receives from the University the degree of Bachelor of Applied Science (B. A. Sc.)

PROFESSIONAL DEGREES.

Bachelors of Applied Science may, after three years spent in professional work, present themselves for the degrees of Civil Engineer (C.E.), Mining Engineer (M.E.), Mechanical Engineer (M.E.) or Electrical Engineer (E.E.), as the case may be, subject to the rules and regulations established by the University.

ned to
ciples
uch a
nences

ation,
given
labor-
or the
ent is
nt has

ool is
ve life
This
ecting
s from
ention
his list
labora-
uction
order
g this
ct con-
by the
of the
quire-
ree of

n pro-
gineer
(E.) or
e rules

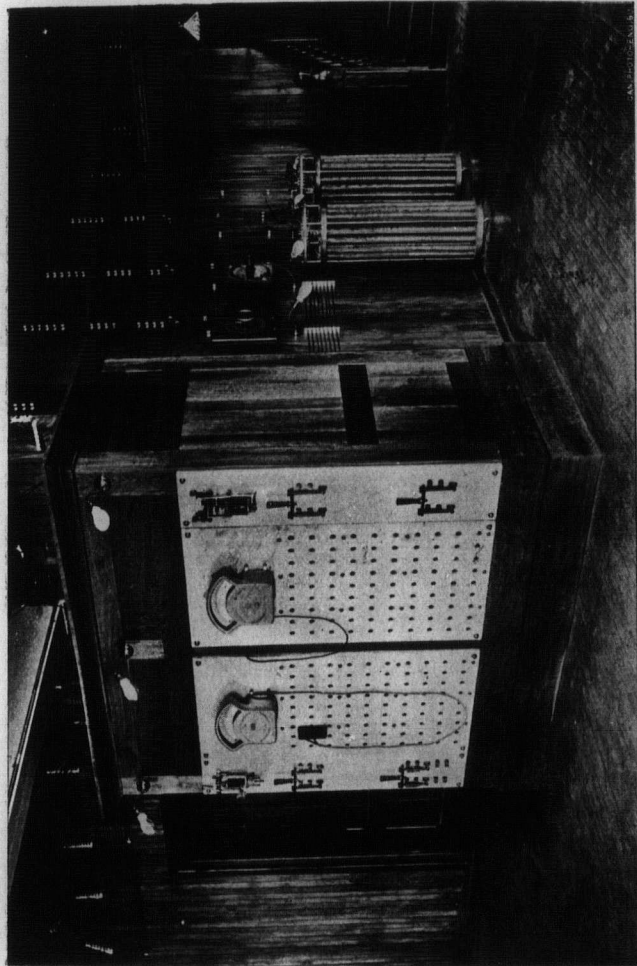

SWITCH-BOARD.



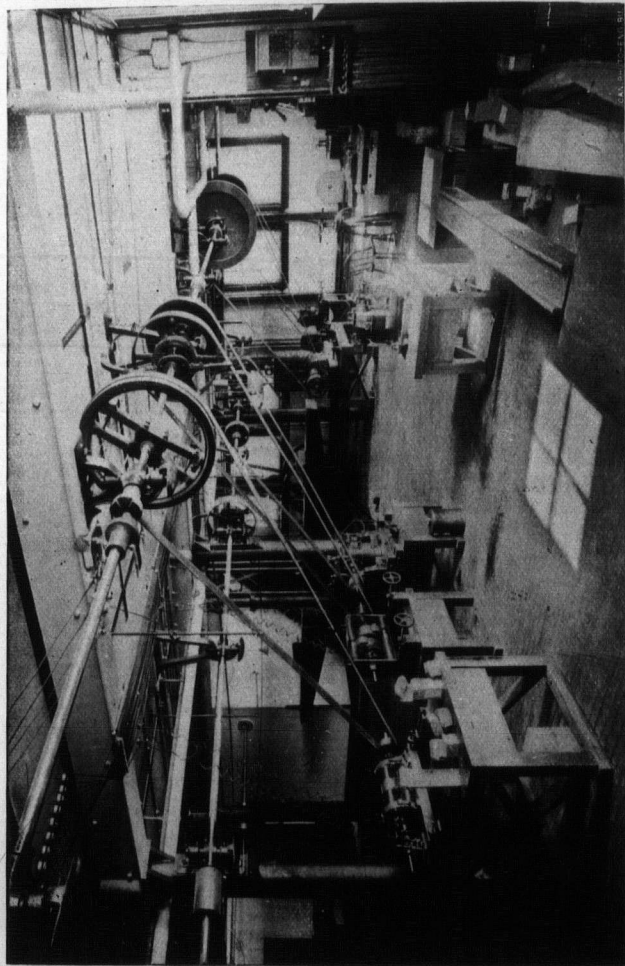

DYNAMO ROOM.

S

Approved
Admi
30th

1. The

Pr

Pr

Le

3

2. The

Is

V

d

3. A D

c

C

(1)

(2)

(3)

(4)

(5)

4. Th

5. St

REGULATIONS

RESPECTING THE

School of Practical Science.

Approved by Colonel Sir Casimir Stanislaus Gzowski, K.C.M.G.,
Administrator of the Government of the Province of Ontario, the
30th day of March, 1897.

1. The internal management and discipline of the School of Practical Science shall be vested in a Council (of which the Principal shall be chairman), consisting of the Professors, Lecturers and Demonstrators appointed by the Lieutenant-Governor in Council on the staff of the school.
2. The Academic Year shall extend from October 1st to May 1st, and consist of two Terms, separated by the Christmas Vacation. The date and length of this vacation shall be determined annually by the Council.
3. A Diploma shall be granted to each student who shall have completed to the satisfaction of the Council the Regular Course in any of the following five departments :
 - (1) Civil Engineering (including Sanitary Engineering).
 - (2) Mining Engineering.
 - (3) Mechanical and Electrical Engineering.
 - (4) Architecture.
 - (5) Analytical and applied chemistry.
4. The Regular Course for the Diploma of the School in each Department shall be three years.
5. Students may enter the Regular Course in any one of the above Departments, either (a) by presenting certificates of having passed the Matriculation Examination in any University in

Her Majesty's Dominions, or in all the subjects of such Matriculation Examination except Greek and Latin, or the High School Leaving Examination of the Province of Ontario, or (b) by presenting certificates of having had at least one year's experience in some recognized engineering, architectural or manufacturing work or business, and passing an examination in the following subjects :

Arithmetic.—Fundamental rules, metric system, fractions, decimals, powers, square root, mensuration, percentage, interest.

Algebra.—Elementary rules, easy factoring, highest common measure, lowest common multiple, square root, fractions, ratio, simple equations of one, two, or three unknown quantities, indices, surds, quadratic equations of one or two unknown quantities.

Euclid.—Books I, II. and III. ; deductions.

English.—Dictation, composition.

6. The Council shall have the power of dealing with special cases, provided the candidates are sufficiently prepared to take their places in the classes.
7. Occasional students may be permitted to attend such lectures or courses of instruction, or of practical work, as the Council may think proper, and such students shall not be required to pass an Entrance Examination.
8. At the end of the Academic Year examinations shall be held in the different subjects taught. Candidates for Diplomas are required to enter for these.
9. All regular students shall be in attendance at the school during the whole of each term, unless exempted by special permission of the Council. The term will not be allowed to any student who has attended less than three-fourths of the required lectures and practical lessons, or who has been reported to the Council for bad conduct and adjudged guilty thereof.
10. Students of the School shall attend such courses of lectures at the University of Toronto as may be required of them by the Council.

The
School of Practical Science
PROVINCE OF ONTARIO
ESTABLISHED 1878

This is to Certify that

of the _____ in the _____
has completed the Regular Course
of this School for the Diploma in the _____

extending over a period of three years, and comprising theoretical
and practical instruction in the following subjects, viz:

Wherefore the said _____
becomes duly entitled to receive this Diploma, having fulfilled
to the satisfaction of the Faculty of the School, all the requirements
thereunto relating.

In witness whereof, we have signed this Diploma, at
Toronto, in the Province of Ontario, this _____ day of _____
One thousand eight hundred and _____
and have caused the seal of this School to be hereunto affixed

L. S.

Chairman

Secretary

[FORM OF DIPLOMA.]



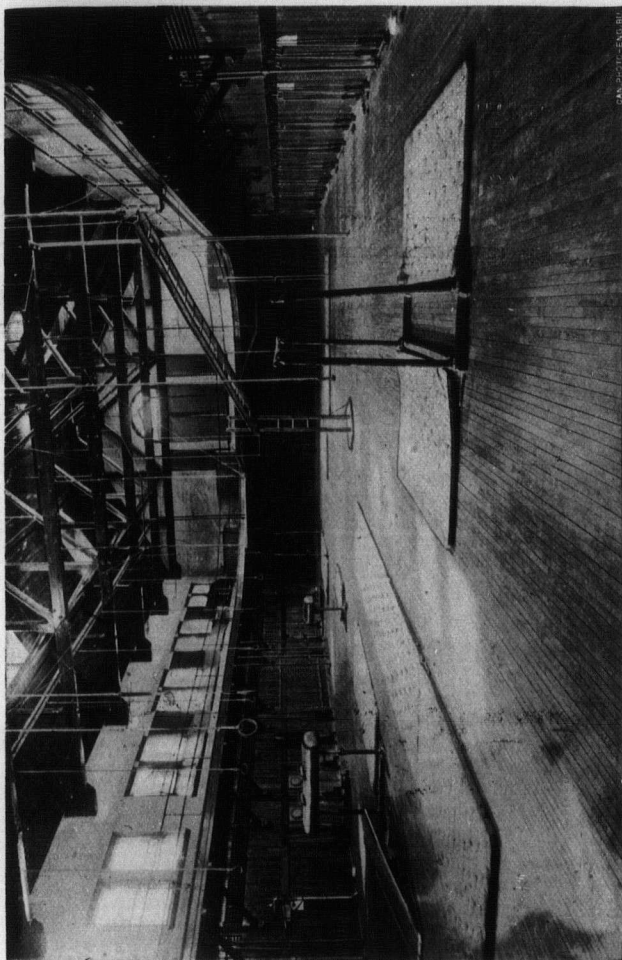

GYMNASIUM (University of Toronto).

Th
are s

32.

For

Univ

Insti

In

may

any

St

tion

may

tion.

Prac

Th

the j

in cl

TI

1898

Ce

notic

F

Se

TI

gran

(1

(2

(3

(4

(5

ADMISSION.

The conditions of admission for regular and occasional students are stated in clauses 5, 6 and 7 of the order in Council, pp. 31 and 32.

For information regarding the conditions for Matriculation in the Universities, application must be made to the Registrars of these Institutions.

Information respecting the High School Leaving Examination may be obtained from the Education Department, Toronto, or from any Principal of a High School or Collegiate Institute.

Students intending to write at the High School Leaving Examination for the purpose of entering the School of Practical Science may do so without having previously passed the Primary Examination. Their papers must be endorsed "For admission to School of Practical Science."

The only examination held in the School of Practical Science for the purpose of testing qualifications for admission is that mentioned in clause 5 (b) order in Council, p. 32.

This examination will begin at 9 a.m. Thursday, September 29th, 1898.

Candidates are required to give the Secretary at least two weeks' notice in writing of their intention to take this examination.

REGULAR COURSES FOR THE DIPLOMA.

See regulations pp. 31 and 32.

The following are the Departments in which the Diploma is granted:—

- (1) Civil Engineering (including Sanitary Engineering).
- (2) Mining Engineering.
- (3) Mechanical and Electrical Engineering.
- (4) Architecture.
- (5) Analytical and Applied Chemistry.

SESSIONAL FEES, DUES AND DEPOSITS.

These are payable in two instalments, one in each term.

A discount of two dollars will be made on each instalment if paid before the end of the first calendar month of the term in which it is due.

YEAR.	DESCRIPTION OF PAYMENT.	1.	2.	3.	4.	5.
		Civil Engineering.	Mining Engineering.	Mechanical and Electrical Engineering.	Architecture.	Analytical and Applied Chemistry.
		\$ c.	\$ c.	\$ c.	\$ c.	\$ c.
I.	Payable in First Term—					
	Sessional Fees.....	34 00	34 00	34 00	34 00	34 00
	Dues—					
	Physical Laboratory....			1 00		1 00
	Library.....	1 00	1 00	1 00	1 00	1 00
	Deposits—					
	General.....	2 00	2 00	2 00	2 00	2 00
	Chemical Laboratory ...	3 00	3 00	3 00	3 00	3 00
	Mineralogical Laboratory					
		40 00	40 00	41 00	40 00	41 00
	Payable in Second Term—					
	Sessional Fees.....	35 00	35 00	35 00	35 00	35 00
	Total.....	75 00	75 00	76 00	75 00	76 00
	II.	Payable in First Term—				
Sessional Fees.....		39 00	39 00	39 00	39 00	39 00
Dues—						
Physical Laboratory....		1 50	1 50	1 50	1 00	1 50
Library.....		1 00	1 00	1 00	1 00	1 00
Deposits—						
General.....		2 00	2 00	2 00	2 00	2 00
Chemical Laboratory ...		3 00	3 00	3 00	3 00	3 00
Mineralogical Laboratory		3 00	3 00			3 00
		49 50	49 50	46 50	46 00	49 50
Payable in Second Term—						
Sessional Fees.....		40 00	40 00	40 00	40 00	40 00
Total.....		89 50	89 50	86 50	86 00	89 50

f paid
ich it

5.
Analytical
and Applied
Chemistry.

\$ c.

34 00

1 00

1 00

2 00

3 00

.....

41 00

35 00

76 00

39 00

1 50

1 00

2 00

3 00

3 00

49 50

40 00

89 50

YEAR.	DESCRIPTION OF PAYMENT.	1. Civil Engineering.	2. Mining Engineering.	3. Mechanical and Electrical Engineering.	4. Architecture.	5. Analytical and Applied Chemistry.
III.	Payable in First Term—	\$ c.	\$ c.	\$ c.	\$ c.	\$ c.
	Sessional Fees.....	44 00	44 00	44 00	44 00	44 00
	Dues—					
	Physical Laboratory....	1 00	3 00	2 00	3 00
	Library.....	1 00	1 00	1 00	1 00	1 00
	Deposits—					
	General.....	2 00	2 00	2 00	2 00	2 00
	Chemical Laboratory....	3 00	3 00
	Minerological Laboratory	3 00	3 00
		48 00	53 00	50 00	49 00	56 00
	Payable in Second Term—					
	Sessional Fees.....	45 00	45 00	45 00	45 00	45 00
	Total.....	93 00	98 00	95 00	94 00	101 00

The total expense of a regular three years' course in any department is about \$360, which amount includes books, instruments and materials as well as the fees, etc., stated in above table.

Information as to the text-books, instruments and materials to be purchased by the students will be given on registration at the beginning of the session.

FOURTH OR POST-GRADUATE YEAR.—The fees, etc., in this year are as follows:

Payable in First Term—	
Sessional Fees.....	\$35 00
Dues, Library.....	1 00
Deposits, General.....	2 00
Payable in Second Term—	
Sessional Fees.....	34 00
University Fees.....	20 00
Total.....	\$92 00

Fourth year students must also pay the deposits of the laboratories in which they work.

OCCASIONAL STUDENTS.—The fees payable by occasional students depend upon the nature and the amount of work taken; they must be paid within one month from registration. All occasional students are required to pay the library fee, \$1, and the general deposit, \$2. Those taking laboratory work are required to pay a deposit of \$6.

CERTIFICATES.—Certificates will be granted to occasional students only in cases in which application has been made to the Council at the beginning of the session and the conditions of award arranged.

FELLOWSHIPS.

The following fellowships have been established, open to graduates of the school: Civil Engineering, Mechanical Engineering, Electrical Engineering, Surveying, Metallurgy and Assaying, Analytical and Applied Chemistry.

Each fellowship is of the value of \$500 per annum.

The Fellows are required to take such portions of the work of instruction as may be assigned to them by the Council.

Applications for these fellowships are to be made annually to the Secretary on or before the 20th day of September.

REGULATIONS RESPECTING EXAMINATIONS.

Candidates are required to send to the Secretary at least three weeks before the commencement of the Annual Examinations in April, and the Supplemental Examinations in October, notice in writing of their intention to take such examinations.

This regulation applies to all regular students and to such occasional students as may be candidates for certificates.

No candidate will be allowed to write at the Annual Examinations who has not paid all fees and dues for which he is liable.

The minimum percentage of marks required to pass in the written examinations will be fixed from time to time by the Council.

Th
work
the r
In
exan
tion.
In
appli
ture,
made
D
cour
T
mad
T
depe
T
max
cal
and
T
mus
T
oth
T
may
wit
T
cal
N
dra
T
fiel

The minimum percentage of marks required to pass in the practical work connected with any subject, shall be one and one-half times the minimum required in the case of a written examination.

In order to pass in subjects wherein both written and practical examinations are held, the candidate must pass in each examination.

In order to pass the practical examinations in the subjects of applied mechanics, descriptive geometry, surveying and architecture, the drawings set in the lectures on these subjects must be made.

Drawings prescribed for the first term of the session will not be counted unless finished in that term.

To pass in Drawing the drawings already referred to must be made, together with as many others as may be prescribed.

The number of practice sheets to be made by each student will depend upon his progress.

The minimum number of drawings shall be twenty-five and the maximum number thirty-five, except in the Department of Analytical and Applied Chemistry, in which the numbers shall be fifteen and twenty-five respectively.

The minimum percentage of marks prescribed for practical work must be obtained in drawing.

The drawings must be made on paper 15 x 22 inches, unless otherwise prescribed.

The Council reserve the right of disposing of the drawings as they may think proper. No drawing may be removed from the School without permission.

To pass in Surveying the minimum percentage required for practical work must be obtained in the field work.

No drawings will be counted which have not been made in the drafting rooms, and during the hours allotted to such work.

No field notes will be counted which have not been taken in the field, and during the hours allotted to such work.

Vacation Work.

Vacation work must be handed in on or before October 3rd, 1898, otherwise it will not be counted.

Vacation notes must be on construction only, and consist of not less than twenty, nor more than thirty pages. The sketches must be free-hand pencil drawings and figured dimensions.

Theses must be written on ordinary foolscap, and consist of not less than twenty, nor more than thirty pages.

The minimum percentage of marks required for practical work must be made in the case of vacation notes and theses.

No notes, whether taken during the session or the vacation, will be counted unless made in the standard note books of the School.

Theses must be accompanied by carefully made drawings and illustrations separated from the text, and be bound between flat covers.

The sketches for the theses in the Architectural Course are to be made on one side of the sheet of a sketch book and mounted on cardboard or paper.

The Architectural students are advised to spend the vacation in architects' offices.

Supplemental Examinations, Etc.

A candidate below the standing of the third year, who has failed in one or two subjects, will be required to take supplemental examinations in such subjects.

In case a candidate has failed in both the written examinations and the practical work in a subject, it will be necessary for him to obtain the minimum percentage required for practical work in the written examinations, and do such extra practical work during the ensuing session as may be prescribed.

Should his failure have been in only the practical work of a subject, he will be required to take a supplemental written examination, and to do such extra practical work during the ensuing session as may be prescribed. If his failure has been in the written

examination only, he will be required to take a written supplemental examination. In each of these cases the minimum percentage required for a written examination will be exacted.

The supplemental written examinations in subjects taught by the staff of the school will begin on the second day of the session. In other subjects they will be held at the time of the annual examinations.

In the case where a candidate fails to pass a supplemental examination it will count as one of the two supplemental examinations which may be allowed him after the next annual examination.

Candidates of the standing of the third year will not be allowed the privilege of a supplemental examination.

Candidates who fail in being promoted to a higher year or in graduating will be required to take again the whole course of instruction, both theoretical and practical, of the year in which they failed, before presenting themselves a second time for examination.

No candidate will be allowed his examination if his written answers or theses indicate ignorance of the ordinary rules of spelling and composition.

The fees to be paid by a student repeating a year will be the regular fees for such year.

Students are required to spend the hours of every working day between 9 a.m. and 5 p.m. at the work laid down in the time table.

EXEMPTIONS.

No exemption from any of the regulations of the School will be granted, unless under such exceptional circumstances as may be deemed sufficient by the Council, which must be fully set forth in a formal petition.

PRIZES.

The following prizes have been established :

Architecture, 1st Year, \$10 in books. Donor—Mr. D. B. Dick, Architect, Toronto.

Civil Engineering, 3rd Year, \$10 in books. Donor—Mr. T. Kennard Thomson, C.E., New York.

HONORS.

Honors will be granted in each department to the students who pass in all the subjects and obtain at least 66 per cent. of the total number of marks allotted to the department at the annual examinations.

Papers read before the Engineering Society will be considered in granting Honors.

The Honor list will be arranged alphabetically.

REGULAR EXAMINATIONS.

(APPROXIMATE LIST.)

I Year.

EXAMINATIONS HELD AT THE END OF THE SESSION.

Algebra.	Statics.
Euclid.	Dynamics.
Plane Trigonometry.	Descriptive Geometry.
Analytical Geometry . . . 1, 2, 3, 4.	Surveying 1, 2, 3, 4.
History of Architecture 4.	Chemistry, Elementary,
Magnetism and Electricity . . 3, 5.	Electricity 3, 5.
	Heat.

EXAMINATIONS HELD DURING THE SESSION.

Drawing.	
Field Notes 1, 2, 4.	
Construction Notes . . 1, 2, 3, 4.	
Architectural Sketches 4.	
Experimental Physics 3, 5.	
Electricity, Practical 3, 5.	
Practical Chemistry.	
French and German 5.	
<hr/>	
1. Civil Engineering.	3. Mechanical and Electrical Engineering.
2. Mining Engineering.	4. Architecture.
5. Analytical and Applied Chemistry.	

Calculus
Astronomy
Optics.
Hydrostatics
Heat . .
History
Orders of
History
Chemistry
Chemistry

Magnetism
History
History
Principles
Method

1. Civil
2. Mining

EXAMINATIONS.

45

II Year.

EXAMINATIONS HELD AT THE END OF THE SESSION.

Calculus	1, 2, 3, 4.	Strength of Materials.	1, 2, 3, 4.
Astronomy	1.	Rigid Dynamics	1, 2, 3.
Optics.		Theory of Mechanism.	3.
Hydrostatics.		Descriptive Geometry.	1, 2, 3, 4.
Heat	5.	Surveying	1, 2, 4.
History of Architecture.	4.	Spherical Trigonometry	1, 2, 3.
Orders of Architecture	4.	Mineralogy & Geology.	1, 2, 4, 5.
History of Ornament.	4.	Lithology	2.
Chemistry, Inorganic & Physical.	5.	Electricity	3, 5.
Chemistry, Applied.		Metallurgy.	

EXAMINATIONS HELD DURING THE SESSION.

Drawing	1, 2, 3, 4.
Field Notes	1, 2.
Construction Notes	1, 2, 3, 4.
Architectural Sketches	4.
Experimental Physics.	
Electricity, Practical.	3.
Thesis (at beginning of session).	
Chemistry, Practical.	
Mineralogy, Practical	1, 2, 5.
French and German	5.

III Year.

EXAMINATIONS HELD AT THE END OF THE SESSION.

Magnetism and Electricity	3.	Theory of Construction.	1, 2, 3, 4.
History of Architecture	4.	Mechanics of Machinery	3.
History of Ornament	4.	Machine Design	3.
Principles of Decoration	4.	Hydraulics	1, 2, 3, 4.
Method of Least Squares	1, 3.	Thermodynamics	1, 2, 3.

- | | |
|------------------------|---|
| 1. Civil Engineering. | 3. Mechanical and Electrical Engineering. |
| 2. Mining Engineering. | 4. Architecture. |
| | 5. Analytical and Applied Chemistry. |

Chemistry, Inorganic and Organic	5.	Descriptive Geometry. 1, 2, 3, 4.
Chemistry, Applied.		Practical Astronomy and Geodesy 1,
Mineralogy and Geology. 1, 2, 4, 5.		Surveying and Levelling. 1, 2.
Sanitary Plumbing, Heating and Ventilation	4.	Metallurgy. 2, 3, 5.
Theory of Compound Stress,	1, 3, 4.	Mining and Ore Dressing ... 2.
		Ore Deposits
		Assaying

EXAMINATIONS HELD DURING THE SESSION.

Drawing	1, 2, 3, 4.
Field Notes	1, 2.
Construction Notes. 1, 2, 3, 4.	
Architectural Sketches.	4.
Experimental Physics. 1, 3, 4, 5.	
Electricity, Practical	3.
Thesis (at beginning of session).	
Chemistry, Practical	2, 5.
Mineralogy, Determinative. 2, 5.	
Assaying	2, 5.

DEPARTMENT OF CIVIL ENGINEERING.

(INCLUDING SANITARY ENGINEERING.) /

This Department is intended to afford the necessary preliminary preparation to students intending to become Civil Engineers (including under this term Sanitary Engineers).

I Year.

MATHEMATICS.

Euclid, algebra, plane trigonometry.

Analytical plane geometry.

-
- | | |
|--------------------------------------|---|
| 1. Civil Engineering. | 3. Mechanical and Electrical Engineering. |
| 2. Mining Engineering. | 4. Architecture. |
| 5. Analytical and Applied Chemistry. | |

4.
0-
1,
2.
5.
2.
2.
2.

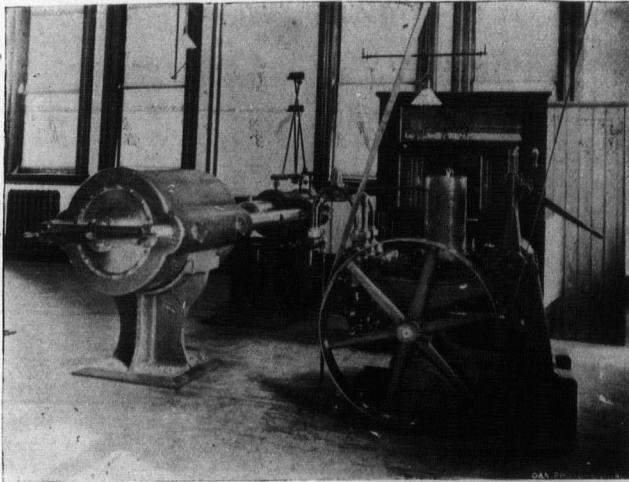

EMERY TESTING MACHINE.

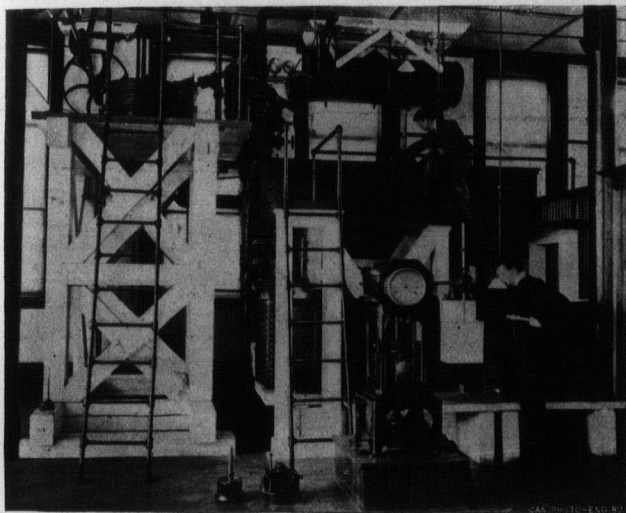

HYDRAULIC PLANT.

inary
ra (in-

neering.



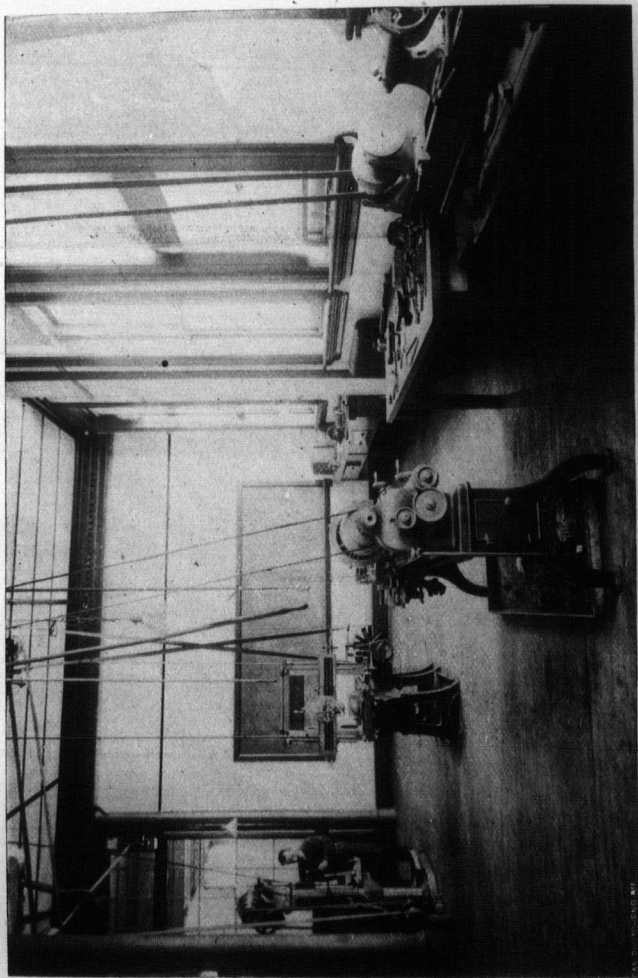

MACHINE SHOP.

DRAWING

CHEMIST

MECHAN

SURVEY

MATHE

DRAWI

DRAWING.

Copying from the flat, lettering, topography.

Graphics.

Descriptive geometry in its application to plane-sided solids, orthographic (including isometric) and oblique projection.

Original surveys.

CHEMISTRY.

General principles of chemistry.

Chemistry of the non-metals.

Laboratory practice.

MECHANICS.

Statics and dynamics (with special reference to structures and machines).

SURVEYING.

Field and office work, chain and compass surveys, topography, preliminary instruction in the use of the transit-theodolite, plotting, mensuration.

II Year.

MATHEMATICS.

Differential and integral calculus.

Spherical trigonometry.

Plane astronomy.

DRAWING.

Subjects of first year continued.

Coloring and shading applied in both topographical and construction drawing.

Descriptive geometry in its application to solids bounded by curved surfaces. The various projections of the sphere and principles of map construction.

Machines and structures. (Drawings made from both copies and original notes.)

CHEMISTRY.

Chemistry of the metals.
Thermo-chemistry.
Combustion.
Fuels.
Chemical manufacture.
Laboratory practice.

ENGINEERING AND SURVEYING.

Statics and dynamics (pure and applied.)
Strength and elasticity of materials.
Experimental work in engineering laboratory.
Transit-theodolite surveying.
Levelling.
Railway location curves, etc.
Hydrographic surveying.

MINERALOGY AND GEOLOGY.

Elements of these sciences.
Blowpipe practice.
Determination of minerals.

METALLURGY.

Iron and steel.

PHYSICS.

Hydrostatics.
Optics.

EXPERIMENTAL PHYSICS.

Introductory course.

VACATION WORK.

See pages 42 and 96.

DRAWI

CHEMI

ENGIN

MINE

EXPE

VACA

III. Year.

DRAWING.

Subjects of previous years continued.
Descriptive geometry—shades and shadows, stone cutting,
perspective projection.
Original designs—bridges, roofs, floors, arches, etc.

CHEMISTRY (Applied).

Explosives.
Artificial lighting.
Photography.
Industrial chemistry.
Sanitary chemistry.

ENGINEERING AND SURVEYING.

Statics and dynamics (pure and applied).
Strength and elasticity of materials.
Theory of construction.
Practical designs—Bridges, roofs, floors, arches, retaining
walls, foundations, etc.
Thermodynamics and theory of the steam engine.
Hydraulics, sewerage, water supply.
Experimental work in engineering laboratory.
Levelling.
Profiles, cross sections, field work and plotting.
Computation of quantities.
Mathematical theory of surveying instruments.
Trigonometrical and barometrical levelling.
Geodesy (considering the earth a sphere).
Practical astronomy (treated in the manner required for
the O.L.S. and D.L.S. examinations).
Least squares.

MINERALOGY AND GEOLOGY.

Economic geology.

EXPERIMENTAL PHYSICS.

Heat.

VACATION WORK.

See pages 42 and 96.

II. DEPARTMENT OF MINING ENGINEERING.

This Department is designed to afford the necessary preliminary training to students intending to become mining engineers.

I. Year.

MATHEMATICS.

Euclid, algebra, plane trigonometry.
Analytical plane geometry.

DRAWING.

Copying from the flat, lettering, topography.
Graphics.
Descriptive geometry in its application to plane-sided solids, orthographic (including isometric) and oblique projection.
Original surveys.

CHEMISTRY.

General principles of chemistry.
Chemistry of the non-metals.
Laboratory practice.

MECHANICS.

Statics and dynamics (with special reference to structures and machines).

SURVEYING.

Field and office work, chain and compass surveys, topography, preliminary instruction in the use of the transit theodolite, plotting, mensuration.

II. Year.

MATHEMATICS.

Differential and integral calculus.
Spherical trigonometry.

DRAW

CHEM

ENGI

MINI

MET

PHY

DRAWING.

Subjects of first year continued.

Coloring and shading applied to both topographical and construction drawing.

Descriptive Geometry in its application to solids bounded by curved surfaces. The various projections of the sphere, and principles of map construction.

Machines and structures. (Drawings made from both copies and original notes.)

CHEMISTRY.

Chemistry of the metals.

Thermo-chemistry.

Fuels.

Chemical manufacture.

Laboratory practice.

ENGINEERING AND SURVEYING.

Statics and dynamics (pure and applied).

Strength and elasticity of materials.

Experimental work in engineering laboratory.

Transit-theodolite surveying.

Levelling.

Railway location, curves, etc.

Mining surveying.

MINERALOGY AND GEOLOGY.

Elements of these sciences.

Blowpipe practice.

Determination of minerals.

Lithology.

METALLURGY.

Iron and steel.

PHYSICS.

Hydrostatics.

Optics.

EXPERIMENTAL PHYSICS.

Introductory course.

VACATION WORK.

See pages 42 and 96.

III. Year.

DRAWING.

Subjects of previous years continued.

Descriptive geometry.

Shades and shadows, stone cutting, perspective projection.

Original designs—bridges, roofs, floors, etc.

CHEMISTRY (APPLIED).

Explosives.

Artificial lighting.

Photography.

Industrial chemistry.

Sanitary chemistry.

Laboratory practice.

Wet assays.

ENGINEERING AND SURVEYING.

Statics and dynamics (pure and applied).

Strength and elasticity of materials.

Theory of construction.

Thermodynamics and theory of steam engine.

Hydraulics.

Experimental work in engineering laboratory.

Levelling.

Profiles, cross-sections, field work and plotting.

Computation of quantities.

Mathematical theory of surveying instruments.

Trigonometrical and barometrical levelling.

spective

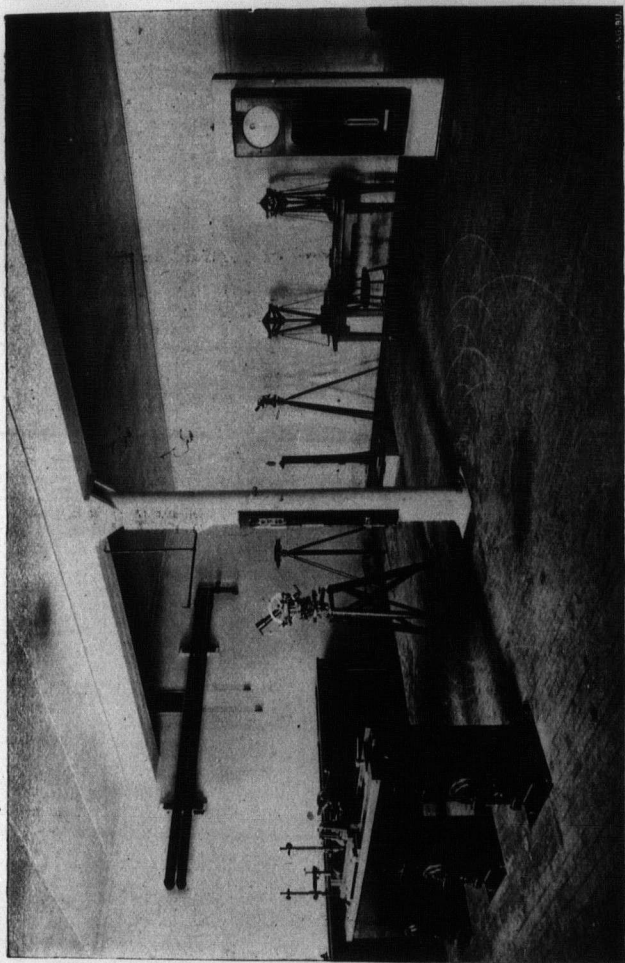

CLOCK ROOM.

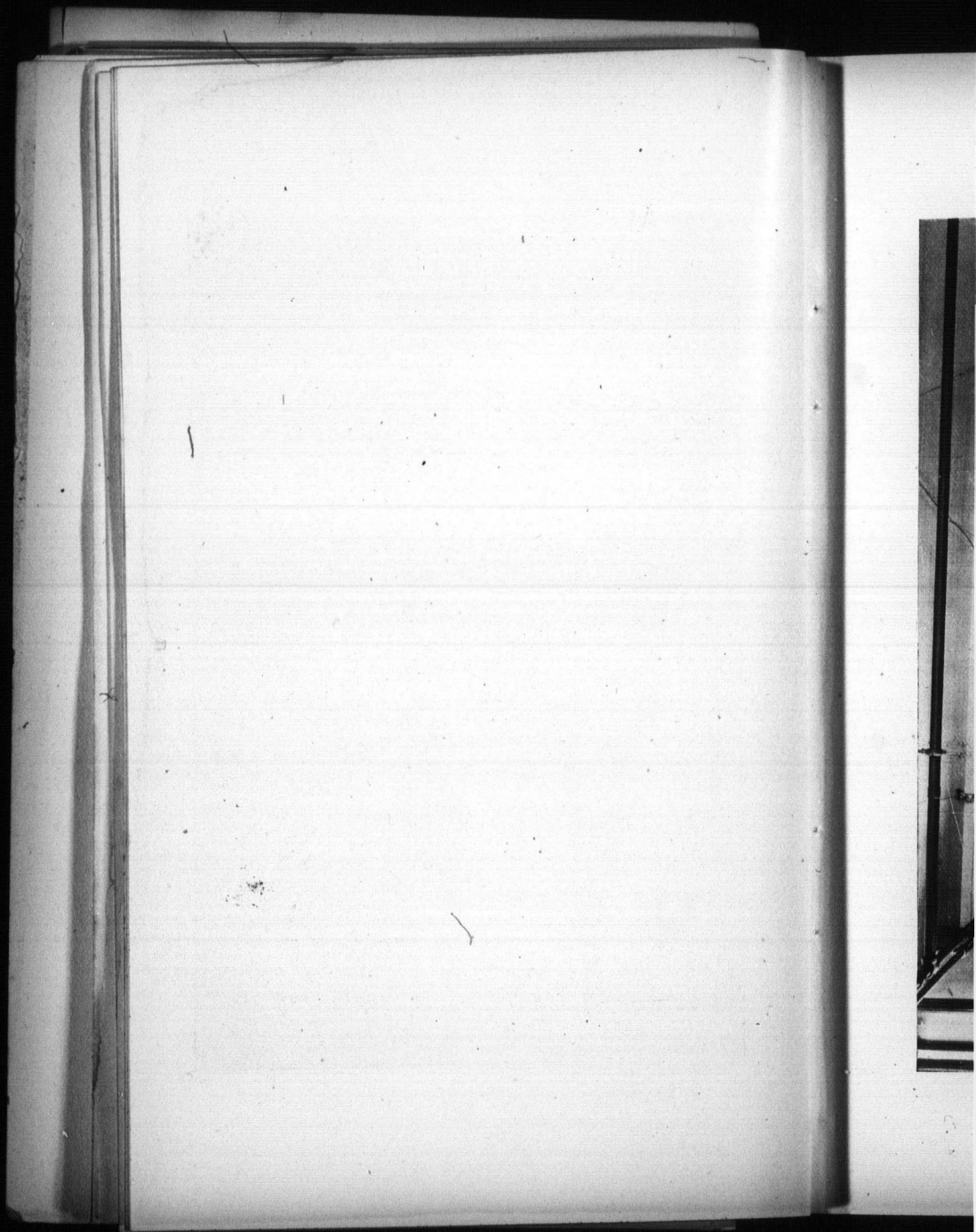

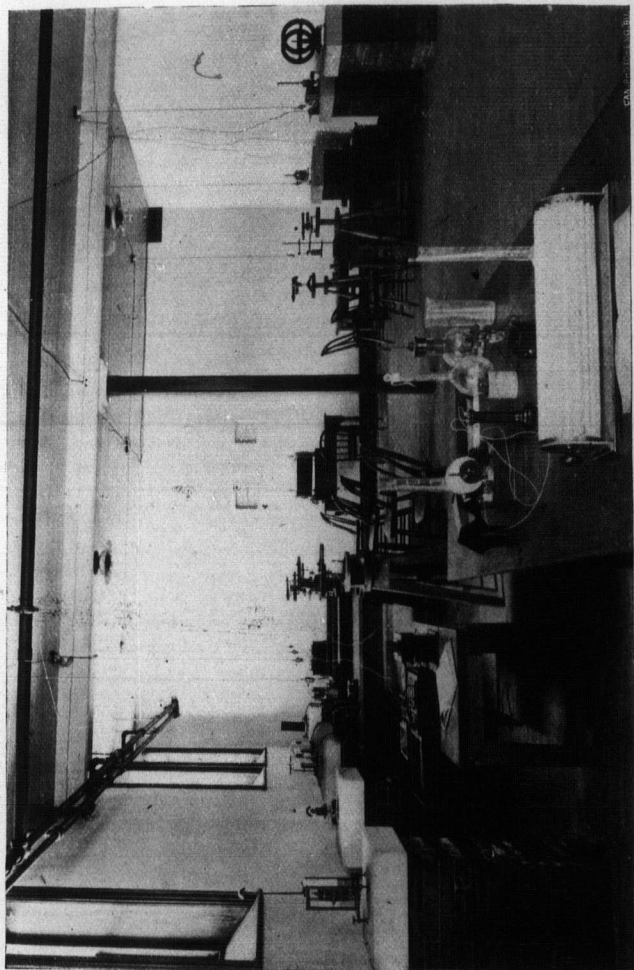

GALVANOMETER LABORATORY.

MINI

VACU

III. I

Th
prep
Elec

MAT

DRA

CHE

MEC

MINERALOGY AND GEOLOGY.

Economic geology.
Paleontology.
Ore deposits.
Blowpipe analysis and determinative mineralogy.
Metallurgy of gold, silver, nickel, copper, etc.
Mining and ore dressing.
Assaying.

VACATION WORK.

See pages 42 and 96.

III. DEPARTMENT OF MECHANICAL AND ELECTRICAL ENGINEERING.

This Department is intended to afford the necessary preliminary preparation to students intending to become Mechanical and Electrical Engineers.

I. Year.

MATHEMATICS.

Euclid, algebra, plane trigonometry.
Analytical plane geometry,

DRAWING.

Copying from the flat, lettering, graphics.
Descriptive geometry in its application to plane-sided solids, orthographical (including isometrical) and oblique projection.

CHEMISTRY.

General principles of chemistry.
Chemistry of the non-metals.
Laboratory practice.

MECHANICS.

Statics and dynamics (with special reference to structures and machines).

SURVEYING.

(Lectures only). Application of trigonometry and principles of measurement.

PHYSICS.

Magnetism and electricity (introductory course).

Electricity (applications of the laws of Ohm, Kirchoff and Joule).

PRACTICAL ELECTRICITY.

Introductory course.

EXPERIMENTAL PHYSICS.

Introductory course.

II. Year.**MATHEMATICS.**

Differential and integral calculus.

Spherical trigonometry.

DRAWING.

Subjects of first year continued.

Coloring and shading applied in construction drawing.

Descriptive geometry in its application to solids bounded by curved surfaces. The various projections of the sphere.

Machines and structures. (Drawings made from both copies and original notes.)

CHEMISTRY.

Chemistry of the metals.

Thermo-chemistry.

Combustion.

Fuels.

Chemical manufacture.

Laboratory practice.

MECHANICAL AND ELECTRICAL ENGINEERING. 63

ENGINEERING.

Statics and dynamics (pure and applied.)
Theory of mechanism.
Strength and elasticity of materials.
Materials and construction.
Methods and processes.
Experimental work in engineering laboratory.

METALLURGY.

Iron and steel.

PHYSICS.

Hydrostatics.
Optics.
Electrical measurements

EXPERIMENTAL PHYSICS.

ELECTRICAL LABORATORY.

VACATION WORK.

See pages 42 and 96.

III. Year.

DRAWING.

Subjects of previous year continued.
Descriptive geometry.
Shades and shadows, stone cutting, perspective projection.

CHEMISTRY (APPLIED).

Explosives.
Artificial lighting.
Photography.
Industrial chemistry.
Sanitary chemistry.

ENGINEERING.

Subjects of previous years continued.

Applied Mechanics :

Mechanics of machinery, machine design, thermodynamics and theory of the steam engine, hydraulics.

Electricity.

Dynamos and motors.

Application of principles to practical problems connected with the design, construction and testing of various prime motors and machines.

Experimental work in engineering laboratory.

Least squares.

METALLURGY.

Gold, silver, nickel, copper, lead.

EXPERIMENTAL PHYSICS.

Terrestrial magnetism.

ELECTRICAL LABORATORY.

ORIGINAL DESIGNS.

Engine and machine design.

VACATION WORK.

See pages 42 and 96.

In addition to taking the course of instruction in the school and passing the requisite examinations, a candidate for the diploma in Mechanical and Electrical Engineering will be required to present satisfactory evidence of having had at least one year's good practical experience in one of the principal trades connected with mechanical work, such as machinist, pattern-maker, moulder, steam engineer, etc. There is no restriction as to the place where the candidate may have gained such practical experience.

Th
train

MAT

DRAV

CHED

MECI

SURV

HIST

IV. DEPARTMENT OF ARCHITECTURE.

This Department is designed to afford the necessary preliminary training to students intending to become Architects.

I. Year.

MATHEMATICS.

Euclid, algebra, plane trigonometry.
Analytical plane geometry.

DRAWING.

Copying from the flat, lettering, topography, graphics.
Descriptive geometry in its application to plane sided solids,
orthographic (including isometric) and oblique projection.
Rendering in pencil and pen and ink.

CHEMISTRY.

General principles of chemistry.
Chemistry of the non-metals.
Laboratory practice.

MECHANICS.

Statics (with reference to structures).
Dynamics (preliminary to the study of hydraulics).

SURVEYING.

Principles, chain surveying, mensuration.

HISTORY OF ARCHITECTURE.

General introduction.
Ancient architecture.
Egyptian, Assyrian and Persian.

II. Year.

MATHEMATICS.

Differential and integral calculus.

DRAWING.

Instrumental drawing, drawing from the cast, sketching
and water color, pen and ink.

Descriptive geometry (curved surfaces).

CHEMISTRY.

Chemistry of the metals.

Thermochemistry.

Combustion.

Fuels.

Chemical manufacture.

Laboratory practice.

MECHANICS.

Statics (pure and applied).

Strength and elasticity of materials.

Materials of construction.

Experimental work in engineering laboratory.

SURVEYING.

Use of transit and level.

Mensuration.

MINERALOGY AND GEOLOGY.

Elements.

METALLURGY.

Iron and steel.

PHYSICS.

Hydrostatics.

Optics.

EXPERIMENTAL PHYSICS.

HISTORY OF ARCHITECTURE.

Greek and Roman.

Romanesque and Byzantine.

ORDERS AND ELEMENTS OF ARCHITECTURE.

HIS

VAC

DRA

CHE

THE

HYD
SANI

SURV

MINI

EXPE

HIST

HIST

PRIN
VACA

HISTORY OF ORNAMENT.

Ancient.

Classic—Greek, Roman.

VACATION WORK.

See pages 42 and 96.

III. Year.

DRAWING.

Descriptive geometry.

Shades and shadows, stone cutting, perspective projection.

Water color sketching.

Original designs.—floors, trusses, arches, etc.

CHEMISTRY (APPLIED).

Explosives.

Artificial lighting.

Photography.

Industrial chemistry.

Sanitary chemistry.

THEORY OF CONSTRUCTION.

Experimental work in engineering laboratory.

HYDRAULICS.

SANITARY SCIENCE.

House drainage and plumbing.

Ventilation and heating.

SURVEYING.

Levelling, setting out excavation, mensuration.

MINERALOGY AND GEOLOGY.

Economic geology.

EXPERIMENTAL PHYSICS.

Heat, acoustics.

HISTORY OF ARCHITECTURE.

Gothic and Renaissance, with special reference to England.

HISTORY OF ORNAMENT.

Early Christian ; Gothic and Renaissance.

PRINCIPLES OF DECORATION.

VACATION WORK.

See pages 42 and 96.

V. DEPARTMENT OF ANALYTICAL AND APPLIED
CHEMISTRY.

This Department is designed to afford the necessary preliminary training to students who intend to become chemists by profession, either as analytical chemists or industrial chemists.

I. Year.

MATHEMATICS.

Euclid, algebra, plane trigonometry.

DRAWING.

Copying from the flat, lettering.

Descriptive geometry in its application to plane sided solids.

Orthographic (including isometric) and oblique projection.

Model drawing.

CHEMISTRY.

General principles of chemistry

Chemistry of the non-metals.

Laboratory practice.

MECHANICS.

Statics and Dynamics.

PHYSICS.

Magnetism and electricity.

EXPERIMENTAL PHYSICS.

Introductory course.

PRACTICAL ELECTRICITY.

Introductory course.

MODERN LANGUAGES.

French.

German.

II. Year.

CHEMISTRY.

Inorganic and physical chemistry.

Applied chemistry.

Laboratory work in quantitative and qualitative analysis.

APPLIED

y preliminary
y profession,

e sided solids.
e projection.

tive analysis.

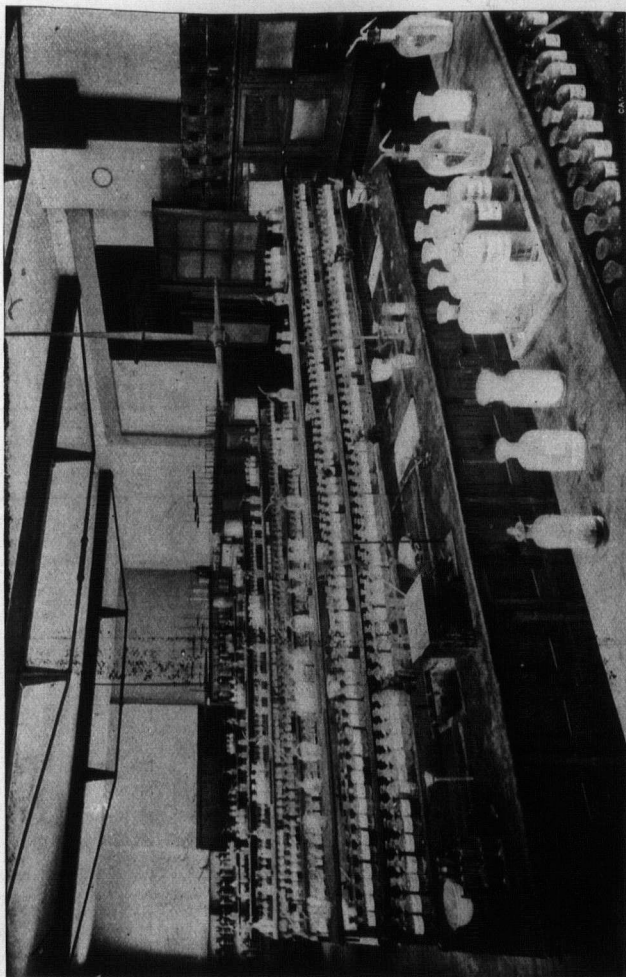

CHEMICAL LABORATORY—QUALITATIVE ANALYSIS.

1.
2.

3

1

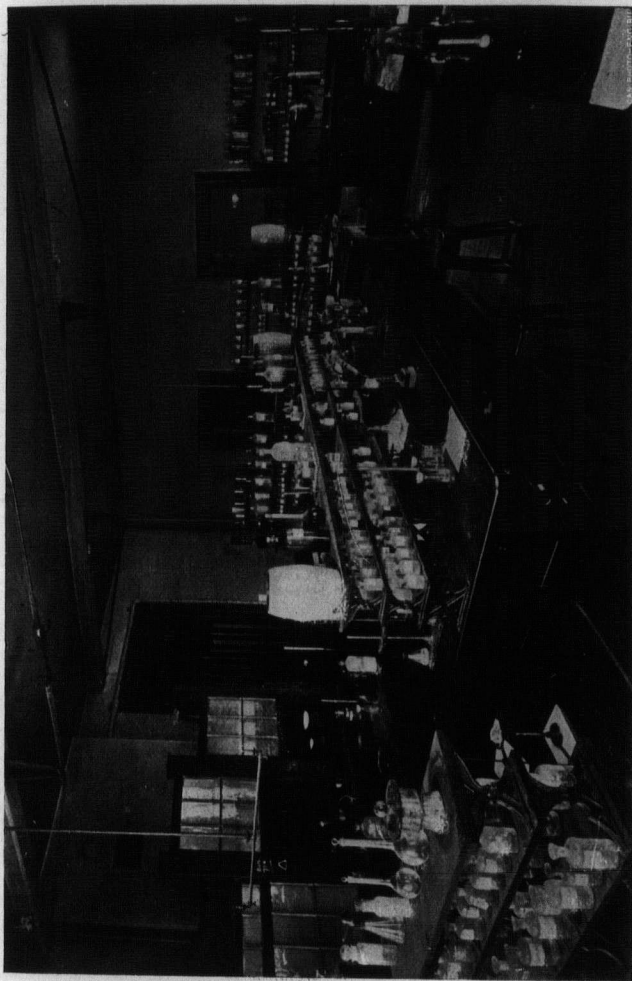

CHEMICAL LABORATORY—QUANTITATIVE ANALYSIS.

MIN

MET.

PHYS

EXPE

ELEC

MODE

VACA

CHEM

MINEE

METAL

EXPER

BIOLOG

VACATI

1.

2.

MINERALOGY AND GEOLOGY.

Elementary mineralogy and blowpipe practice.
Physical geography, palæontology and geology.

METALLURGY.

Iron and steel.

PHYSICS.

Hydrostatics.
Optics.
Heat.
Electricity.

EXPERIMENTAL PHYSICS.

ELECTRICAL LABORATORY.

MODERN LANGUAGES.

Students in this and the following years are expected to
be able to read chemical books in French and German.

VACATION WORK.

See pages 42 and 96.

III. Year.

CHEMISTRY.

Organic chemistry and chemical physics.
Applied chemistry.
Laboratory work.

MINERALOGY AND GEOLOGY.

Economic geology.
Blowpipe analysis and determinative mineralogy.

METALLURGY.

Gold, silver, nickel, copper, lead.

EXPERIMENTAL PHYSICS.

BIOLOGY.

VACATION WORK.

See pages 42 and 96.

THE FOURTH YEAR.

After the completion of the general three years' course in any department, students are recommended to take up the special work of the fourth year, leading to the degree of Bachelor of Applied Science in the University of Toronto. It is only by so doing that full advantage can be taken of the laboratory equipment of the School. The fourth year enables students to continue under certain restrictions the study of subjects in which they take special interest and is the means adopted in the School of Practical Science of affording them the advantage of optional and special studies.

To be admitted to the fourth year a candidate must be a graduate of the School of Practical Science or an undergraduate of the standing of the fourth year in the University of Toronto in the Honor Department of Chemistry and Mineralogy.

The subjects of study in the fourth year are arranged in the following groups and subdivisions :

- | | | |
|----|---|---|
| A. | { | Astronomy.
Geodesy and Metrology. |
| B. | { | Architecture.
Strength and Elasticity of Materials.
Hydraulics.
Thermodynamics and Theory of Heat Engines.
Electricity and magnetism. |
| C. | { | Industrial Chemistry.
Sanitary and Forensic Chemistry.
Inorganic and Organic Chemistry. |
| D. | { | Mineralogy and Geology.
Metallurgy and Assaying. |

Each student will be required to confine his studies during the session to one of the above groups. He will not be allowed to take less than two nor more than three of the subdivisions in any group.

The subdivision "Inorganic and Organic Chemistry" will be obligatory on all students who select group C.

A student is liable to be called on to assist in any of the experimental and practical work in the group which he has selected, although it may not belong to his special subjects

Candidates are required to notify the Secretary in writing of their intention to take the fourth year work at least one week before the opening of the session, and to inform him at the same time of the subjects which they propose to take. These subjects will be submitted to the Council for approval at the beginning of the session, and no student will be permitted to take any subject not so approved.

Undergraduates of the University of Toronto of the standing of the fourth year in the Honor Department of Chemistry and Mineralogy may be admitted as students in the fourth year in the groups C and D.

Candidates will be required to show a good working acquaintance with translation from either French or German. This will be tested by their ability to translate extracts from scientific works or periodicals not previously specified.

Pass and Honors.

Total marks assigned to fourth year.....	900
Subdivided as follows :—	
Work (reckoned in hours)	540 marks
Records (notes, drawings, etc.).....	860 “

FOR PASS.

The minimum percentages are :	
Work, 75 per cent.....	405 marks
Records, 50 “	180 “
And two-thirds of the total marks assigned.	600 “

FOR HONORS :

In deciding the allotment of honors the whole academic record of the candidate will be taken into consideration, but no honors will be granted unless the candidate shall have received a special recommendation from the member or members of Council under whose supervision his fourth year work has been done.

Honors granted will be mentioned in the certificate required under clause 2 of the statutes of the University of Toronto respecting the degree of B.A.Sc.

The above certificate will not be granted to students who have been absent without leave of the Council from more than ten per cent. of the lectures and practical work of either term of the session.

Courses of reading will be indicated in connection with subjects of study.

The above regulations have been approved by the Senate of the University of Toronto in so far as they affect the degree of B.A.Sc.

DEGREE OF B.A.Sc.

Candidates who have fulfilled the requirements of the Fourth Year in the School of Practical Science are eligible for the degree of Bachelor of Applied Science in the University of Toronto in accordance with a statute passed by the Senate in 1892, which, with the amendments since made, is as follows :

By the Senate of the University of Toronto.

Be it enacted :

That the Degree of Bachelor of Applied Science (B.A.Sc.) be hereby established to be granted subject to the following conditions and regulations :

1. Candidates for the said degree shall hold the diploma of the School of Practical Science in any one of the regular courses of the said School, or shall be of the standing of the fourth year in the Honor Department of Chemistry and Mineralogy in the University of Toronto.
2. They shall have fulfilled the conditions relating to the Fourth or Post-Graduate year in the School of Practical Science, and shall present certificates of having done so to the Registrar of the University. Honors may be granted with such certificates by the Faculty of the School.
3. Each candidate shall prepare a thesis based on the results of his Fourth Year work in the said School of Practical Science for the approval of the University examiners. This thesis is to be accompanied by all necessary drawings, specifications, tables and estimates. To pass in the thesis a candidate must obtain fifty per cent., and to take honors seventy-five per cent., of the marks assigned.

UNIVERSITY DEGREES.

4. Candidates will be required to select two sub-divisions in any one of the following groups, and to pass such written and oral examinations on the subjects selected as may be prescribed by the University examiners.

- A. { Astronomy.
Geodesy and Metrology.
- B. { Architecture.
Strength and Elasticity of Materials.
Hydraulics.
Thermodynamics and Theory of Heat Engines.
Electricity and Magnetism.
- C. { Industrial Chemistry.
Sanitary and Forensic Chemistry.
Inorganic and Organic Chemistry.
- D. { Mineralogy and Geology.
Metalurgy and Assaying.

The subdivision "Inorganic and Organic Chemistry" will be obligatory on all candidates who select group C.

To pass in each subject thirty-three per cent., and to take honors sixty-six per cent. of the marks assigned, will be required.

The degree with honors will be conferred on candidates who obtain three out of the four honors possible.

- Viz.—Certificate with honors.....(cl. 2.)
- Thesis with honors.....(cl. 3.)
- Honors in each subject of examination.(cl. 4.)

- 6. Candidates are required to send to the Registrar of the University at least three weeks before the commencement of the annual examinations an application for examination according to a printed form to be obtained from the Registrar, and such application must be accompanied by a fee of ten dollars.
- 7. The examination for the degree shall be held in May.
- 8. The fee for the degree shall be ten dollars and shall be paid to the Registrar not later than the first day of May.
- 9. The ordinary time for conferring the degree shall be at the University commencement in June. The degree may be conferred at any meeting of the Senate.

10. The thesis, drawings, and other papers accompanying them, shall be the property of the University.
11. In case any change be made in the conditions referred to in the second clause, such change shall be submitted to the Senate and shall have no force so far as the said clause is concerned unless approved by resolution of the Senate.

SUBSEQUENT PROFESSIONAL DEGREES.

The attention of graduates is directed to the following statute, passed by the Senate of the University of Toronto in 1896 :

By the Senate of the University of Toronto.

Be it enacted :

- I. That all previous Statutes of the University relating to degrees or diplomas in Engineering be repealed.
- II. That the following degrees be hereby established, viz., Civil Engineer (C. E.), Mining Engineer (M. E.), Mechanical Engineer (M. E.), Electrical Engineer (E. E.).
- III. That the following be the conditions and regulations governing the conferring of the said degrees :
 1. A candidate for one of the said degrees shall hold the diploma of the School of Practical Science and the degree of Bachelor of Applied Science of the University of Toronto, except in the case provided for in clause 11 hereunder.
 2. He shall have spent at least three years after receiving the degree of Bachelor of Applied Science in the actual practice of the branch of Engineering wherein he is a candidate for a degree.
 3. Intervals of non-employment or of employment in other branches of Engineering shall not be included in the above three years. It shall not be necessary that the several periods requisite to make up the said three years be consecutive.
 4. Satisfactory evidence shall be submitted to the University Examiners as to the nature and length of the candidate's professional experience for the purposes of clauses 2 and 3.

The Examiners shall satisfy themselves by oral or written examinations in regard to the candidate's experience and competence.

5. The candidate shall prepare an original thesis on some engineering subject in the branch in which he wishes a degree; the said thesis to be accompanied by all necessary descriptions, details, drawings, bills of quantities, specifications, and estimates.

The candidate may be required at the option of the Examiners to undergo an examination in the subject of this thesis.

6. Notice in writing shall be sent to the Registrar not later than the first day of February, informing him of the degree to which the candidate wishes to proceed and of the title of his proposed thesis, for the approval of the Senate.
7. The evidence under clause 4, and the thesis, with accompanying papers, described in clause 5, shall be sent to the Registrar not later than the first day of May.
8. The candidate shall be required to present himself for examination in the month of May at such times as may be arranged by the Registrar.
9. The fee for any one of the said degrees shall be twenty dollars, and shall be paid to the Registrar not later than the first day of May.
10. The thesis, drawings and other papers submitted under clause 7 shall become the property of the University.
11. Candidates who graduated from the School of Practical Science before June, 1895, shall not be required to hold the degree of Bachelor of Applied Science.

For further information apply to the Registrar of the University of Toronto.

DOMINION AND ONTARIO LAND SURVEYORS.

Courses of instruction will be given in accordance with the requirements of the Statutes relating to the Dominion and Ontario Land Surveyors, which will enable the graduates to present themselves for final examination before the proper Boards, at an earlier period in their apprenticeship than would otherwise be permitted.

Extracts from the Provincial Act respecting Land Surveyors and Survey of Lands. (Cap. 152, R.S.O.)

"10.—(2) Any person serving as an apprentice as hereinbefore provided, may, with the permission of the Board of Examiners, attend the Ontario School of Practical Science, or any school, college, or university, the course of study in which is in the opinion of the Board sufficiently similar to that in the Ontario School of Practical Science, for the purpose of taking any course of study which includes any subjects required for the final examination for admission to practice as a land surveyor, but the total period of such apprenticeship and of such course of study shall not exceed the period of four years from the date of the articles of apprenticeship as above mentioned, and not less than three years of the said period of four years shall be passed in the actual service of a practising Ontario Land Surveyor."

"14. The privilege of a shorter term of apprenticeship shall also be accorded to any graduate of the Royal Military College at Kingston and of the Ontario School of Practical Science in civil or mining engineering, or of the McGill College, Montreal, in civil or mining engineering, and such person shall not be required to pass the preliminary examination hereinbefore required for admission to apprenticeship with a land surveyor, but shall only be required to serve under articles with a practising land surveyor duly filed as required by section 17 of this Act, during twelve successive months of actual practice, after which, on complying with all the other requirements, he may undergo the examination by the Act prescribed.

"(2) Such person at any time during his apprenticeship may with the permission of the Board of Examiners, attend the Ontario School of Practical Science, or any school, college, or university, the course of study in which is, in the opinion of the Board, sufficiently similar to that in the Ontario School of Practical Science, for the purpose of taking any course of study which includes any subjects required for the final examination for admission to practice as a land surveyor, but the total period of such apprenticeship, and of such course of study, shall not exceed the period of two years from the date of the articles of apprenticeship as above mentioned, and not less than twelve months of the said period of two years shall be passed in the actual service of a practicing Ontario Land Surveyor."

"Eve
Canada,
in all br
Dominio
two year
theoretic
who has
Diploma
years as
years' se
least six
the affid
service ;
course of
by this c
The at
given by
facilities

"Any
sity in H
tical Scie
nations.

"23.
architect
than twe
under th
by the c
may be r

"24.—
School of
years as :
the vacat

"(4) I
such tern
under inc
assignme
shall be f
council n

Extract from the Dominion Lands Act.

"Every graduate in surveying of the Royal Military College of Canada, and every person who has followed a regular course of study in all branches of education required by this Act for admission as a Dominion Land Surveyor, through the regular sessions, for at least two years in any College or University where a complete course of theoretical and practical instruction in surveying is organized, and who has thereupon received from such College or University a Diploma as Civil Engineer, shall be exempt from serving three years as aforesaid, and shall be entitled to examination after one year's service under articles with a Dominion Land Surveyor, at least six months of which service has been in the field, on producing the affidavit required by the next preceding clause as to such service; but it shall rest with the Board to decide whether the course of instruction in such College or University is that required by this clause.

The attention of the Candidates for the Diploma of D. T. S., given by the Dominion Board of Examiners, is directed to the facilities afforded for preparation in the School.

Extracts from the Ontario Architects' Act.

"Any student who has matriculated in Arts in any University in Her Majesty's dominions, or in the Ontario School of Practical Science, shall not be required to pass the preliminary examinations.

"23. Any person who applies for admission to registration as an architect after the coming into force of this Act, shall be not less than twenty-one years of age, shall have served as a student not less than five years with a principal or principals entitled to register under this Act, or with any other principal or principals approved by the council, and have passed such qualifying examinations as may be required by this Act.

"24.—(3) Any person who has graduated from the Ontario School of Practical Science shall be required to serve only three years as a student, one of which three years may be served during the vacation of such school.

"(4) Upon and after the passing of this Act, students shall serve such term as is required to be served by the provisions of this Act, under indenture to a registered architect, which indenture and any assignment thereof with affidavit of execution thereto attached shall be filed with the Registrar upon payment of such fees as the council may, by regulation, direct."

SYNOPSIS OF THE COURSES OF LECTURES AND PRACTICAL INSTRUCTION.

Text-books for the first year marked (a); second year (b); third year (c) and for fourth or post graduate year (d).

SUBJECTS TAUGHT BY THE FACULTY OF THE SCHOOL.

Subjects.	Instructors.
Organic and Inorganic Chemistry, Applied Chemistry.	W. H. Ellis, M.A., M.B., Professor.
Mineralogy and Geology, Petrography, Metallurgy and Assaying, Mining and Ore-dressing, Milling, German.	F. N. Speller, B.A.Sc., Fellow. A. P. Coleman, M.A., Ph., D., Professor. G. R. Mickle, B. A., Lecturer. J. W. Bain, B.A.Sc., Fellow.
Statics, Dynamics, Strength of Materials, Theory of Construction, Machine Design, Compound Stress, Hydraulics, Thermodynamics and Theory of the Steam Engine, French.	J. Galbraith, M.A., Professor. J. A. Duff, B.A., Lecturer. W. Minty, B.A.Sc., Fellow.
Drawing, Architecture, Plumbing, Heating and Ventila- tion, Mortars and Cements, Brick and Stone Masonery.	C. H. C. Wright, B.A.Sc., Lecturer. Jos. Keele, B.A.Sc., Acting Demonstrator.
Surveying, Geodesy and Astronomy, Spherical Trigonometry, Least Squares, Descriptive Geometry.	L. B. Stewart, D.T.S., Lecturer. A. T. Laing, B.A.Sc., Acting Demonstrator.
Electricity, Magnetism, Dynamo-Electric Machinery, Theory of Mechanism, Mechanics of Machinery, Rigid Dynamics.	T. R. Rosebrugh, M.A., Lecturer. R. W. Angus, B.A.Sc., Fellow.

CTURES
DN.

ear (b); third

OF THE

rs.
., M.B.,
Professor.
A.Sc.,
Fellow.
I.A., Ph. D.,
Professor.
A.,
Lecturer.
Sc.,
Fellow.

., Professor.
Lecturer.
c., Fellow.

B.A.Sc.,
Lecturer.
Sc.,
Demonstrator.

T.S.,
Lecturer.
Sc.,
Demonstrator.

M.A.,
Lecturer.

A.Sc., Fellow.



BLOWPIPE LABORATORY.



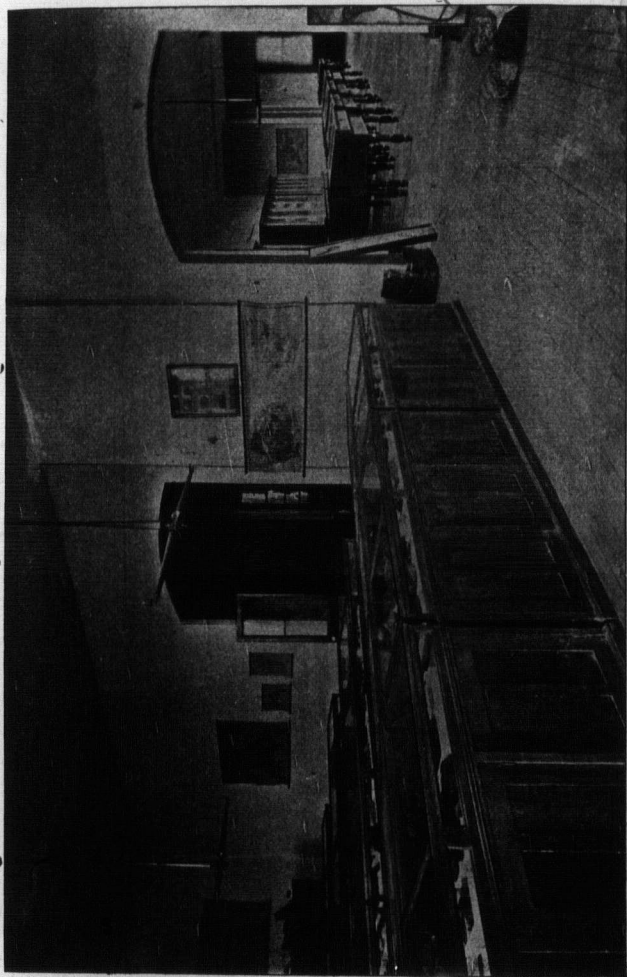

MINERALOGICAL COLLECTION.

SUBJECT

Algebra,
Euclid,
Plane Trig
Analytical
Calculus,
Astronomy

Sound,
Light, Heat
Electricity
Hydrostatics

Inorganic &
Physical Chemistry

Model drawing
Descriptive
solid); orthographic
sections of
of mechanics

Angel—
Binn—C
Davidson
Low—M
Millar—
MacCormac
Reinhardt
(b), (c).
Vere Foster
Warren—
Worthen

SUBJECTS TAUGHT BY THE FACULTY OF THE UNIVERSITY.

Algebra,	}	Alfred Baker, M.A., Professor.
Euclid,		A. T. DeLury, B.A., Lecturer.
Plane Trigonometry,		W. J. Rusk, B.A., Fellow.
Analytical Geometry,		
Calculus,		
Astronomy.		
Sound,	}	Jas. Loudon, M.A., LL.D.,
Light, Heat,		Professor.
Electricity and Magnetism,		W. J. Loudon, B.A.,
Hydrostatics.		Demonstrator.
		C. A. Chant, B.A., Lecturer.
	J. C. McLennan, B.A.,	
	Assistant Demonstrator.	
	W. H. Pike, M.A., Ph.D.,	
	Professor.	
Inorganic and Organic Chemistry,	W. L. Miller, B.A., Ph.D.,	
Physical Chemistry.	Demonstrator.	
	F. J. Smale, B.A., Ph.D.,	
	Lecturer.	

DRAWING.

Model drawing, machines and structures, map and topographical drawing, designs and estimates, graphical calculations.

Descriptive geometry, including practical geometry (plane and solid); orthographic, oblique and perspective projections; intersections of surfaces, shades and shadows, stone cutting, theory of mechanism, theory of mapping, etc.

Text-Books and Books of Reference.

- Angel—Plane and Solid Geometry.
- Binn—Orthographic Projection.
- Davidson—Projections.
- Low—Machine Drawing and Design.
- Millar—Descriptive Geometry, (a), (b).
- MacCord—Lessons in Mechanical Drawing.
- Reinhardt—Lettering for Draftsmen, Engineers and Students, (b), (c).
- Vere Foster—Copy Book No. 10, (a).
- Warren—Stone Cutting (c).
- Worthen—Topographical Drawing.

SURVEYING AND LEVELLING.

LAND SURVEYING.

- Chain surveys.
- Compass and theodolite surveys.
- Method of keeping field notes.
- Determination of heights and distances.
- Plotting.

LEVELLING.

- Longitudinal and cross sections.
- Plotting.

SETTING OUT.

- Setting out straight lines and curves.
- Setting out levels.

MENSURATION.

- Lines, surfaces and solids.
- Timber, masonry, iron and earthwork.
- Capacity of reservoirs, etc.

Lectures are also given on the distinctive features of Mining and Hydrographic Surveying.

Text-books.

- Brough—Mine Surveying (b), (c).
- Gillespie—Higher Surveying (b), (c), (d).
- Henck or Trautwine—Railway Curves (b), (c).
- Johnson—Theory and Practice of Surveying.
- Murray—Manual of Land Surveying (a).

PRACTICAL ASTRONOMY AND GEODESY.

ORDINARY COURSE.

The work included in this course is sufficient to fulfil the requirements of the final examination for Ontario and Dominion land surveyors.

ADVANC

Chauv
Doolit
Gilles
Gore-
Green
Helme
Nauti

STATICS.

THEORY
THEORY
DESIGNI

In astronomy the principal subjects are the determination of time, latitude and azimuth, and the general principles of the method of determining longitude. Practical instruction is given in the methods of taking observations.

In geodesy all surveys, computations and methods of map constructions are based upon the supposition that the earth is a sphere.

ADVANCED COURSE (FOURTH YEAR).

The work in this course is intended to fulfil the requirements of the final examinations for Dominion Topographical Surveyors. It is distinguished from the work of the ordinary course not so much by the subjects as by the degrees of refinement to which the investigations are carried.

In geodesy the earth is considered as a spheroid.

Text-Books.

Chauvenet—Spherical and Practical Astronomy.

Doolittle—Practical Astronomy.

Gillespie—Higher Surveying (*b*), (*c*), (*d*).

Gore—Elements of Geodesy (*c*), (*d*).

Green—Spherical and Practical Astronomy (*e*), (*d*).

Helmert—Hohere Geodesie.

Nautical Almanac, 1899 (*c*), (*d*).

APPLIED MECHANICS.

STATICS.

The calculation of the stresses in framed structures, solid and riveted beams, arches, etc. Both graphical and analytical methods used.

THEORY OF THE STRENGTH AND ELASTICITY OF MATERIALS.

THEORY OF COMPOUND STRESS.

DESIGNING OF STRUCTURES in timber, iron and masonry—arches, retaining walls, roofs, bridges, etc.

DYNAMICS.

- Representation and measurement of forces and motions.
- Principles of work and energy.
- Efficiency of machines. Friction.
- Transmission of energy—belts, shafts, crank and connecting rod, etc.
- Fly-wheels, governors.
- Balancing of machinery, etc., etc.

STRENGTH OF THE PARTS OF MACHINES.

MACHINE DESIGN—

HYDRAULICS.

- Discharge of water through orifices, notches, etc. Flow in pipes, and open channels. Sewerage, water-works, water-power, water-wheels, turbines, pumps, etc.

THERMODYNAMICS AND THEORY OF THE STEAM ENGINE.

Text-Books and Books of Reference.

- Baker—Masonry Construction (*d*).
- Billings—Heating and Ventilation.
- Bodmer—Hydraulic Motors, Turbines, etc., (*d*).
- Carnegie—Pocket Companion.
- Carpenter—Heating and Ventilation of Buildings (*c*).
- “ Experimental Engineering (*d*).
- Du Bois—Graphic Statics.
- “ Strains in Framed Structures.
- Gerhard—House Drainage and Sanitary Plumbing (*c*).
- Greene—Trusses and Arches.
- Innes—Centrifugal Pumps, Turbines and Water Motors (*d*).
- Johnson—Modern Framed Structures (*c*), (*d*).
- “ Materials of Construction (*d*).
- Kennedy—Mechanics of Machinery (*b*), (*c*).
- Kidder—Building Construction and Superintendence.
- “ Architect and Builders' Pocket Book.
- Lanza—Applied Mechanics.

Low a
Low—
Merri
Merri
“
Pattor
Peabo
“
Rafter
Ranki
Reuler
Santo
Shann
Trautv
Unwir
“
Von O

Princi
force.
Pite

Auchi
Goode
Halsey
Kenne
Ranki
Reuler

- Low and Bevis—Machine Drawing and Design (*b*), (*c*).
 Low—Machine Drawing (*a*), (*b*), (*c*).
 Merriman and Jacoby—Roofs and Bridges.
 Merriman—Mechanics of Materials (*b*), (*c*), (*d*).
 “ Hydraulics (*c*), (*d*).
 Patton—Foundations (*d*).
 Peabody—Thermodynamics (*d*).
 “ Steam Tables (*d*).
 Rafter and Baker—Sewage Disposal in the United States.
 Rankine—Applied Mechanics (*c*), (*d*).
 Reulcaux—The Constructor.
 Santo Crimp—Sewage Disposal Works.
 Shann—Elementary Treatise on Heat (*c*), (*d*).
 Trautwine—Engineer's Pocket Book.
 Unwin—Elements of Machine Design (*c*).
 “ Testing of Materials of Construction.
 Von Ott—Graphic Statics (*a*).

THEORY OF MECHANISM.

Principles of the transmission of motion without reference to force.

Pitch surfaces, spur wheels, bevel wheels, skew-bevel, wheels, trains of wheelwork, teeth of wheels, cams, cranks, eccentrics, links, bands and pulleys, hydraulic connections, frictional gearing, link motion for slide valves, etc.

Text-Books and Books of Reference.

- Auchincloss—Valve and Link Motions (*c*).
 Goodeve—Elements of Mechanism (*b*).
 Halsey—Side Valve Gears.
 Kennedy—Mechanics of Machinery (*b*), (*c*).
 Rankine—Machinery and Millwork.
 Reuleaux—Kinematics of Machinery.

ELECTRICITY.

Instruction is given in this subject by laboratory work in the laboratories both of the School and of the University of Toronto, as well as by courses of lectures partly in the School and partly in the University.

The work comprises—

ELEMENTARY ELECTRICITY AND MAGNETISM.

MEASURING INSTRUMENTS—

Theory and use in determining current, electromotive force, resistance of metallic and electrolytic conductors, capacity, magnetic flux, inductance, coefficient of mutual induction, etc., etc.

MATHEMATICAL THEORY OF ELECTRICITY.

APPLICATIONS OF ELECTRICITY—

Laboratory work and lectures on telegraph, telephone, dynamos, electric lighting; arc and incandescent systems, storage batteries, transmission of power by electricity, etc.

THEORY OF ALTERNATING CURRENT GENERATORS AND TRANSFORMERS.

Text-Books and Books of Reference.

- Bedell & Crehore—Alternating Currents.
 Carhart & Patterson—Electrical Measurements (*b*), (*d*).
 Bedell—Principles of the Transformer (*d*).
 Fleming—Alternate Current Transformers, Vol. I. and II. (*d*).
 Jackson—Electromagnetism and the Construction of Dynamos (*c*).
 Kempe—Electrical Testing (*b*).
 Loudon & McLennan—Practical Physics (*b*).
 Stewart & Gee—Practical Physics.
 Thompson, S. P.—Elementary Electricity and Magnetism.
 “ Dynamo Electric Machinery.
 “ Polyphase Currents.
 Wiener—Dynamo Electric Machines.

HIST

ORDI

HIST

PRIN

Fe

Fl

Gv

Le

Os

Ov

Re

Ri

Sh

Sn

St

St

Vi

Th

Univ

-Th

partl

ARCHITECTURE.

HISTORY OF ARCHITECTURE—

Egyptian, Assyrian and Persian.
 Classic.
 Romanesque and Byzantine.
 Gothic.
 Renaissance.

ORDERS OF ARCHITECTURE.

HISTORY OF ORNAMENT.

PRINCIPLES OF DECORATION.

Text-Books and Books of Reference

Fergusson—History of Architecture.
 Fletcher—A History of Architecture.
 Gwilt—Encyclopedia of Architecture.
 Leeds—Orders of Architecture (*b*).
 Osborne—Art of House Planning (*d*).
 Owen Jones—Grammar of Ornament.
 Racinet—L'Ornement Polychrôme.
 Rickman—Gothic Architecture.
 Sharpe—Seven Periods of Church Architecture.
 Smith, T. Roger—Classic and Early Christian Architecture (*a*), (*b*).
 “ Gothic and Renaissance (*c*).
 Statham—Architecture for General Readers.
 Sturgis—European Architecture.
 Vignole—The Five Orders of Architecture (*b*), (*c*).

MATHEMATICS AND PHYSICS.

The Pure Mathematics included in this course is taught in the University of Toronto.

The Applied Mathematics is taught partly in the University and partly in the school.

Text-Books and Books of Reference.

- Gaŋot—Physics (*b*).
 Hall & Knight—Plane Trigonometry (*a*).
 Loomis—Calculus (*b*).
 Loudon & McLennan—Practical Physics (*b*).
 Mackay—Elements of Euclid (*a*).
 Newcomb & Holden—Astronomy (*b*).
 Osborne—Calculus.
 C. Smith—Conic Sections (*a*).
 Hamblin Smith—Hydrostatics (*b*).
 Balfour Stewart—Heat.
 Todhunter—Algebra (*a*).
 Spherical Trigonometry (*b*).
 Tyndall—Sound.

CHEMISTRY.

COURSES IN THE SCHOOL OF PRACTICAL SCIENCE—

- Elementary chemistry.
 Applied chemistry.
 The chemistry of combustion, fuels, furnaces, artificial lighting, explosives, photography, building materials, water, air, sewage, chemical manufactures.
 Laboratory work, including technical analysis, the analysis of food, water and air, and toxicology.

COURSES IN THE UNIVERSITY OF TORONTO—

- Inorganic chemistry.
 Organic chemistry.
 Chemical theory.
 Physical chemistry.

Text-Books and Books of Reference.

- Allen—Commercial Organic Analysis.
 Beilstein—Organic Chemistry.
 Bloxam—Chemistry.
 Bloxam & Blount—Chemistry for Engineers and Manufacturers.

Bly
 Bly
 Bol
 Dot
 Fre
 Jon
 Me
 Mil
 Mil
 Ost
 Ost
 Pat
 Pos
 Res
 Res
 Ric
 Rot
 Rot
 Sad
 Sut
 The
 The
 Val
 Vol
 Wa
 Wa
 Wi
 Wu

MIN

1. M

- Blyth, A. W.—Poisons.
 Blyth, A. W.—Foods.
 Bolley—Handbuch der Chemischen Technologie.
 Douglas & Johnston—Qualitative Analysis.
 Fresenius—Qualitative and Quantitative Analysis.
 Jones—Practical Chemistry.
 Meyer—Modern Theories of Chemistry.
 “ —History of Chemistry.
 Miller & Smale—Qualitative Analysis.
 Miller, W. A.—Elements of Chemistry.
 Ostwald—Lehrbuch der Allgemeinen Chemie.
 Ostwald—Outlines of General Chemistry.
 Pattison Muir—Thermo-Chemistry, Elements of.
 Post—Chemisch-technische Analyse.
 Remsen—Inorganic Chemistry.
 Richter—Inorganic Chemistry.
 Roscoe & Schorlemmer—Treatise on Chemistry.
 Sadtler—Organic and Applied Chemistry.
 Sutton—Volumetric Analysis.
 Thomson—History of Chemistry.
 Thorpe—Dictionary of Applied Chemistry.
 Van't Hoff—Chemistry in Space.
 Von Meyer & Jacobson—Lehrbuch der Organischen Chemie.
 Wagner—Chemical Technology.
 Watt—Dictionary of Chemistry.
 Winkler—Gas Analysis.
 Wurtz—History of Chemical Theory.
 “ —Atomic Theory.

MINERALOGY, GEOLOGY, MINING AND METALLURGY

1. Mineralogy and geology.
 - Mineralogy and crystallography.
 - Geology and paleontology.
 - Petrography.
 - Physical geography.

Blowpipe analysis.
Determinative mineralogy.

2. Mining and metallurgy.

Mining geology.
Ore dressing.
Metallurgy of iron and steel.
Metallurgy of nickel, copper, silver, etc.
Assaying.
Milling.

Text-Books and Books of Reference.

Balling—Metallhuettenkunde.
Chapman or Brush—Mineral Tables.
Chapman—Mineralogy and Geology of Canada.
Dana—Manual of Geology.
Geikie—Text-Book of Geology.
Harker—Petrography.
Ihlseng—Manual of Mining.
Kemp—Handbook of Rocks.
Kemp—Ore Deposits of the United States.
Kuhnhardt—Ore Dressing.
Mitchell—Assaying by Crookes.
Nicholson—Palaeontology.
Phillips—Ore Deposits.
Phillips and Bauerman—Elements of Metallurgy.
Plattner—Manual of Blowpipe Analysis.
Roberts-Austen—Metallurgy.
Rosenbusch—Petrography.
Schnabel—Allgemeine Huettenkunde.

VACATION WORK.

THESIS AND CONSTRUCTION WORK.

A subject is given at the end of each session on which the student is required to write a thesis accompanied by drawings and specifications (when necessary) during the subsequent vacation.

The engineering and architectural students are also required to make, during the vacation, full and clear notes of various constructions that may fall under their notice.

The value of both the thesis and the construction notes is taken into account in determining standing at the next following examination.

CIVIL ENGINEERING.

SUBJECT OF THESIS FOR SECOND YEAR.—Country and Suburban Roads.

“ THIRD YEAR.—The Disposal of City Wastes
—Sewage, Garbage, etc.

Books of Reference.

Shaler—American Highways.

Rafter & Baker—Sewage Disposal in the United States.

MINING ENGINEERING.

SUBJECT OF THESIS FOR SECOND YEAR.—Ore Dressing.

“ THIRD YEAR.—Mining.

Books of Reference.

Kuhnhardt—Ore Dressing in Europe

Ihlseng—Manual of Mining.

MECHANICAL AND ELECTRICAL ENGINEERING.

SUBJECT OF THESIS FOR SECOND YEAR.—Machine-shop Practice.

“ THIRD YEAR.—Foundry Practice.

Books of Reference.

Rose—Practical Machinist.

West—American Foundry Practice.

Spretson—Casting and Founding.

ARCHITECTURE.

For the second year the following set of freehand pencil sketches is required :

- I. Doorway from the object.
- II. Staircase “
- III. Fireplace with cross section.

And seven sheets from the object, prints or drawings, with plans and sections where possible.

SUBJECT OF THESIS FOR SECOND YEAR.—The above sketches.

“ THIRD YEAR.—Twelve water-color studies.

ANALYTICAL AND APPLIED CHEMISTRY.

SUBJECT OF THESIS FOR SECOND YEAR.—Sulphuric Acid and Alkali Manufacture.

“ THIRD YEAR.—Coal Tar Products.

Books of Reference.

- Lunge—Manufacture of Sulphuric Acid and Alkali.
 Wagner—Chemical Technology.
 Thorpe—Dictionary of Applied Chemistry.

Any other works on the above subjects may be consulted and results of original observations should be given.

ENGINEERING LABORATORY.

This Laboratory occupies two floors, having a total area of 10,000 square feet. It consists of three departments, viz. :—

- (a) The department for testing materials of construction.
- (b) The department for investigating the principles governing the application of power. This department is sub-divided into the steam laboratory, the hydraulic laboratory and electrical laboratory.
- (c) The department for investigating problems connected with standards of length, time, astronomical observations, etc.

etches

wings,

studies.

Alkali

and re-

f 10,000

ning the
into the
poratory.
ted with

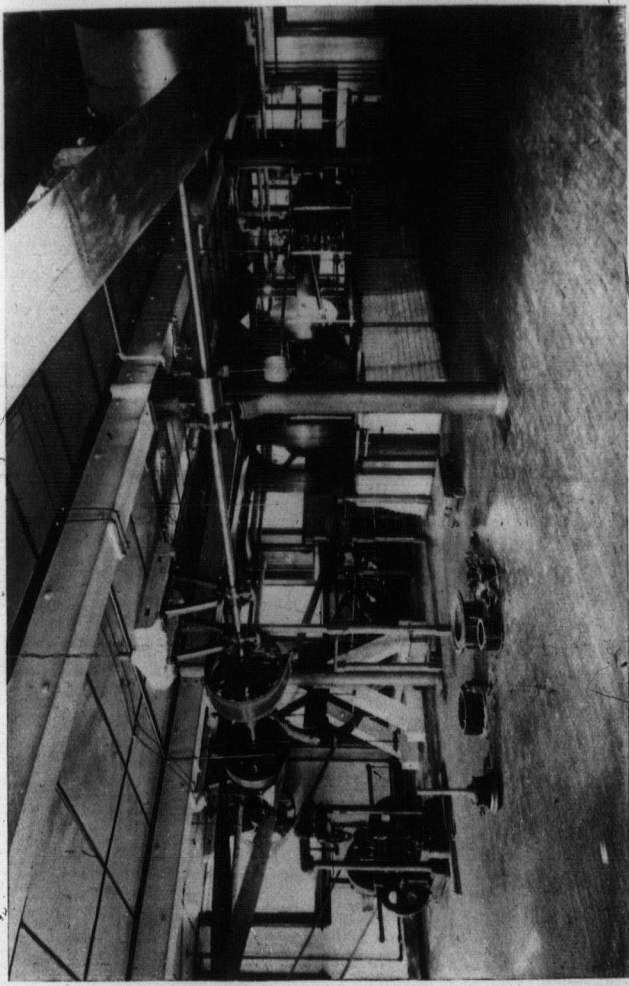

EXPERIMENTAL ENGINE.



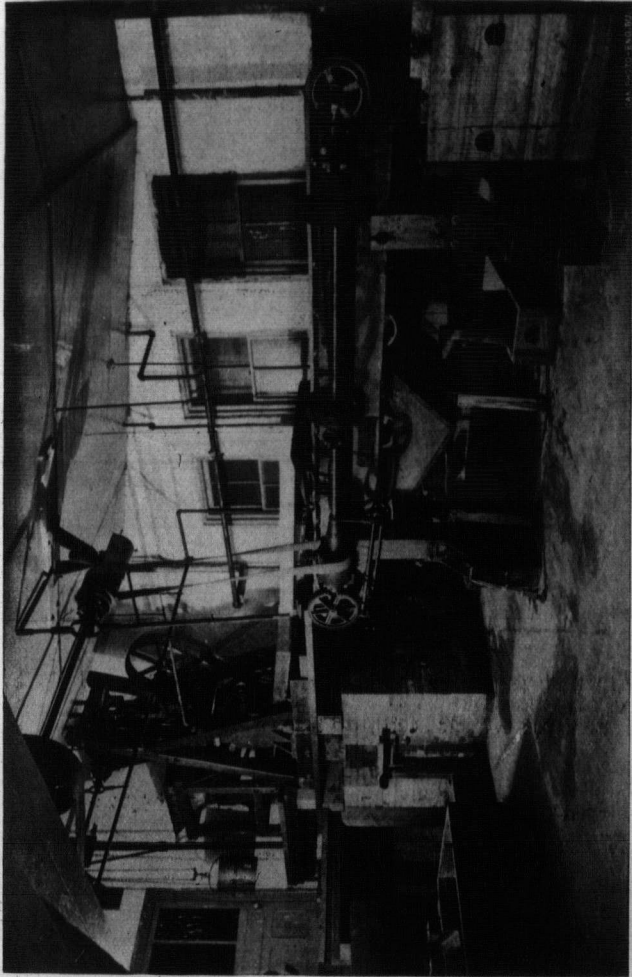

STAMP MILL.

In c
has b
specia
and di
with t
The
follow
An
delphi
A F
pressic
feet lo
A R
An
of sha
length
A R
This m
A R
The co
The
A B
A H
A 50
for exp
three a
to a W
Mr. F.
Ther
and a I
manufa
A m
friction
The
throw p
500,000

In order to prepare specimens for the testing machines, a shop has been fitted up with a number of high-class machine tools specially suited for reducing the specimens to the requisite shapes and dimensions with a minimum of hand labor. It is also supplied with the necessary appliances for making ordinary repairs.

The machines in the department for testing materials are the following :

An Emery 50-ton machine, built by Wm. Sellers & Co., of Philadelphia, for making tests in tension and compression.

A Riehle 100-ton machine for making tests in tension, compression, shearing and cross-breaking. It will take in posts twelve feet long and beams up to eighteen feet in length.

A Riehle 20,000-pounds Universal testing machine.

An Olsen torsion machine for testing the strength and elasticity of shafting. This machine will twist shafts up to sixteen feet in length and two inches in diameter.

A Riehle transverse testing machine of 5,000 pounds capacity. This machine will take specimens up to forty-eight inches in length.

A Riehle 2,000, and a Riehle 600 pounds cement testing machine. The cement testing-room is fitted with all the usual accessories.

The equipment of the power department is as follows :

A Babcock and Wilcox 52-h.p. boiler.

A Harrison-Wharton 12-h.p. boiler.

A 50-H.P. Brown engine. This engine was constructed specially for experimental investigation. It is steam jacketed and has three alternative exhausts, to the open air, to a jet condenser, and to a Wheeler surface condenser, kindly presented to the school by Mr. F. M. Wheeler, of New York, the inventor.

There are also a Blake circulating pump, a Knowles air pump, and a Blake feed pump, the latter of which was a gift from the manufacturers.

A machine for testing lubricating oils and measuring journal friction, built by Riehle Bros. of Philadelphia.

The hydraulic division of the laboratory is furnished with a three-throw pump with double acting cylinders. It has a capacity of 500,000 gallons per 24 hours. There are also large tanks furnished

with orifices and weirs, measuring tanks, etc. A three foot jet turbine, a nine-inch McCormick, and a six-inch New American turbine, the latter the gift of the firm of William Kennedy & Sons, Owen Sound, form a part of the same equipment.

The power department is equipped with the usual measuring instruments, indicators, gauges, gauge testing apparatus, scales, brakes, dynamometers.

The shafting is driven by a 7-h.p. Otto gas engine, a 20 kw. Edison motor, and the Brown engine above described.

In the geodetic and astronomical department are a 100-foot and a 66-foot standard of length; a 10-foot Rogers comparator with a graduating attachment; a Kater's pendulum; a Howard astronomical clock and electro-chronograph; a Troughton & Simms 10-inch theodolite, and all the ordinary surveying instruments.

ELECTRICAL LABORATORY.

The first section of this laboratory is the engineering division, in which a 20 kilowatt motor furnishes power to drive several continuous current dynamos, series, shunt and compound wound, bipolar and multipolar, an alternator, and the rotary transformer when used as polyphase dynamo. There are direct current motors of 6 H. P. and 3 H.P., (Edison and Crocker Wheeler), a rotary converter which may be run as a motor from the continuous current circuit and supply either three phase or two phase alternating currents, a three phase induction motor, and smaller motors, of which one is for alternating current.

On the walls, besides rheostats, are four types of transformers, Westinghouse, Stanley, Wagner and Thomson-Houston, and recording meters for continuous and alternating currents. Arc lamps of eight types, are hung around the laboratories, including the Manhattan incandescent arc lamp, Ward, Universal, Thomson-Houston, Ball, an alternating current arc, and the Turbayne, the latter a gift from Mr. W. A. Turbayne.

There are two sets of "Chloride" accumulators available for testing purposes.

A new switchboard has recently been constructed which affords every facility for interconnection of circuits and carries measuring instruments which may be readily introduced into any circuit.

A Thomson balance, a multicellular electrostatic voltmeter, and an high potential electrostatic voltmeter, a Siemen's electro-dynamometer, and standard Weston voltmeters, ammeters and wattmeters furnish the means either of accurate observation or for standardizing of instruments for ordinary use. These are generally used in a separate room to which connection is made.

The second section of the electrical laboratory is a room 24 by 49 ft., in another part of the basement, from which iron has as far as possible been removed. Here ten masonry piers support galvanometers, an electrometer, and other mirror reflecting instruments, and testing work can be done free from disturbing influences.

Fume cupboards and sinks have been provided for work with galvanic and storage cells; the room is also supplied with Wheatstone bridges, Kohlrausch apparatus for electrolytes, standard divided microfarad condenser, Clark cells and other apparatus. Wires lead from this room to the switchboard allow measurements to be made here in connection with experiments in the other laboratory.

Connections to the 110-volt circuit of the city are accessible in all the rooms.

THE CHEMICAL LABORATORIES.

The Qualitative Laboratory affords accommodation for about forty students working at one time. The working tables are supplied with water and gas, and there is a fume cupboard within easy reach of each. A complete set of apparatus is supplied to each student on payment of the deposit prescribed.

The Quantitative Laboratory will accommodate about twenty students. They are furnished with convenient work tables and fume cupboards, and are supplied with the most recent apparatus for gravimetric, volumetric and gasometric analysis, both scientific and technical.

The apparatus includes a number of excellent balances by the best makers, furnaces for fusion, etc., and for organic combustions for experimental vacuum, pan, and filler press.

A very complete set of apparatus for technical gas analysis ; all requisites of the assay of ores and furnace products in the wet way; the latest forms of Fischer's and Mahler's apparatus for the determination of the heating power of fuel ; facilities for the electrolytic determination of metals, including a Gölcher's thermoelectric pile, spectroscopes, polariscopes, microscopes, and, in short, all the apparatus required for a thorough course in analytical chemistry and assaying.

BLOWPIPE LABORATORY.

This laboratory will accommodate a class of thirty-six students, and is supplied with all the equipment required for qualitative and quantitative blowpipe work.

ASSAYING LABORATORY.

This laboratory is equipped with three gas crucible furnaces, three gas muffle furnaces, two gas roasting furnaces, three charcoal crucible furnaces, and one charcoal cupel furnace, a Taylor hand crusher, Blake laboratory crusher, a muller and all other necessary appliances for pulverizing and preparing ores for fire assay. Adjoining the assay laboratory is a room with a lathe for preparing rock sections for examination under the microscope ; also the necessary appliances for making rock sections by hand. Four petrographical microscopes are reserved for the use of advanced students in lithology.

MILL ROOM.

This room contains a Dodge crusher, a Tulloch ore feeder, a Fraser and Chalmers three-stamp mill, with amalgamated silvered copper plates, and a Frue Vanner. The concrete floor of the mill room provides ample space for sampling lots of ore of one or two tons. The machinery is driven by an 8-horse-power Edison motor, which is supplied with current from the city circuit. The mill

room is also provided with settling tanks for the tailings and concentrates.

With this plant a complete mill test can be made of a ton or more of ordinary mill ore, thus affording an opportunity to those desiring it, of having a test made under conditions similar to those of actual practice, and upon a larger scale than that of an assay of a few pounds.

The mill room affords the student an excellent opportunity of studying milling, as all the machines in use are of the same construction as those employed in the best large mills.

Two other rooms have been fitted up with a reverberatory furnace for roasting sulphide and arsenical ores; leaching vats for treating ores by the cyanide process and a chlorination plant.

This completes the equipment for treating gold ores, and makes it possible to extract the gold from the concentrates saved by the Frue Vanner.

PHYSICAL LABORATORY.

University of Toronto.

The Physical laboratory in connection with the University of Toronto is furnished with a large collection of apparatus for lecture experiments in the departments of mechanics, sound, light, heat and electricity. It is also well supplied with instruments of precision for individual work in the same departments. In addition to an elementary laboratory, there are several special laboratories which offer unusual facilities for the conduct of experiments in the various branches of physics.

The electrical apparatus includes electrometers, galvanometers, resistance coils and bridges, testing keys, batteries, electrical machines (Holz and Carre, Ruhmkorff coils, Crookes' tubes, telephones, etc.

MODERN LANGUAGES.

No special examinations are held in these languages except in the Fourth Year, but it is expected that every student in a regular course should be able to acquaint himself with the contents of any of the works necessary to his profession, written in these languages. Such books may be prescribed for the terminal examinations.

LIBRARY.

The library is supplied with a number of the more important scientific and technical periodicals. A valuable collection of works of reference on the subjects of study pursued in the School has been formed and is being added to year by year.

MUSEUMS

The Geological Museum, includes collections of minerals, rocks and fossils. There is a large general collection of minerals classified in the usual manner, and intended for comparison and reference in advanced classes; but special attention is paid to the extensive collection of Ontario minerals, which, with few exceptions, contains all the species known in the province, and is particularly rich in examples of economic minerals. The Ontario collection is constantly being added to and is believed to be as complete as any in the Dominion.

Adjoining the mineral collection is a series of ores of all descriptions. Particular prominence is given to the gold and silver ores of Canada, especially the Ontario gold ores.

The rocks also are arranged in two collections, one a large general collection from foreign localities, containing massive, schistose and sedimentary rocks; the other a set of Canadian rocks, specially complete in typical country rocks from important ore deposits. An extensive set of thin sections enables advanced students to study both rock collections microscopically.

The paleontological collection consists of fossils and casts, including the chief typical forms needed for determining the age of sedimentary rocks.

A number of wall cases have been prepared for a collection of specimens illustrating industrial chemistry, and a beginning made toward arranging the materials on hand.

In a separate room there is an interesting collection of dressed building and ornamental stones from various parts of Ontario, serving as illustrations in the architectural department.

portant
works
bl has

rocks
classi-
erence
nsive
, con-
y rich
e con-
any in

scrip-
res of

eneral
e and
ecially
. An
study

nclud-
age of

ion of
g made

ressed
ntario,

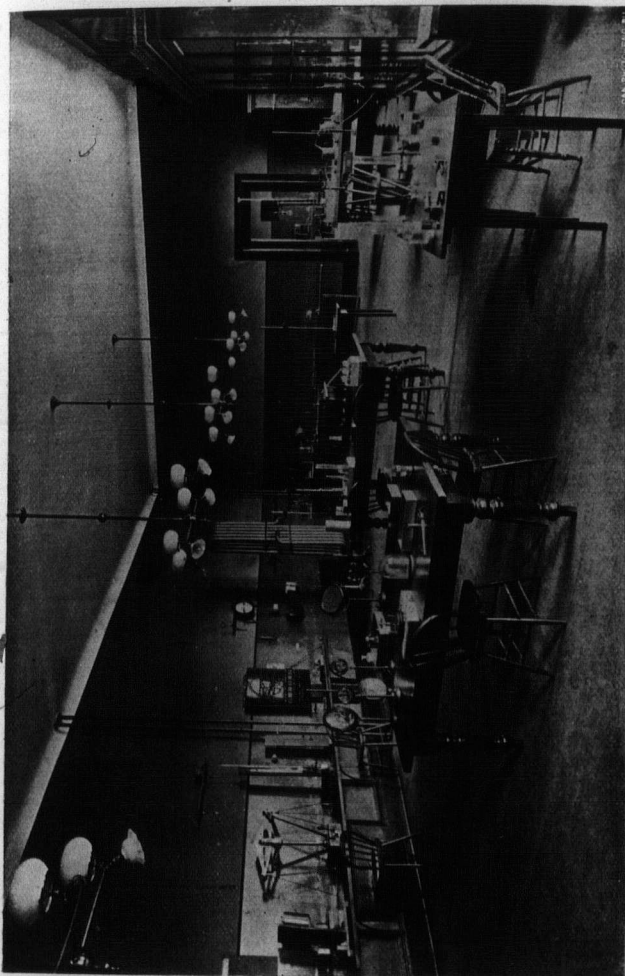

ELEMENTARY PHYSICAL LABORATORY (University of Toronto).





ARCHITECTURAL LECTURE ROOM.

(
wh
ex
abl
to
Se

EXCURSIONS.

Opportunities to visit mines in actual operation will be afforded, when possible, to students in the third and fourth years. These excursions will be made in the early part of October provided suitable arrangements can be made with the proprietors. Applications to join such excursions must be sent to the Secretary on or before September 15th.

THE ENGINEERING SOCIETY OF THE SCHOOL OF PRACTICAL SCIENCE.

Officers for 1897-8.

<i>President</i>	H. S. CARPENTER.
<i>Vice-President</i>	F. C. SMALLPIECE.
<i>Recording Secretary</i>	E. V. NEELANDS.
<i>Treasurer</i>	ALEX. H. SMITH.
<i>Corresponding Secretary</i>	R. D. WILLSON.
<i>Editor</i>	A. T. LAING, B.A. SC.
<i>Librarian</i>	T. A. WILKINSON.
<i>Assistant Librarian</i>	W. W. VANEVERY.
<i>Graduates Representative</i>	W. W. STULL.
<i>Fourth Year</i> do	A. T. GRAY.
<i>Third Year</i> do	W. H. BOYD.
<i>Second Year</i> do	T. SHANKS.
<i>First Year</i> do	F. W. THOROLD.

Officers for 1898-9.

<i>President</i>	J. A. STEWART.
<i>Vice-President</i>	C. D. COLLINS.
<i>Recording Secretary</i>	F. W. THOROLD.
<i>Treasurer</i>	G. POWER.
<i>Corresponding Secretary</i>	R. LATHAM.
<i>Editor</i>	
<i>Librarian</i>	W. W. VAN EVERY.
<i>Assistant Librarian</i>	G. HUNT.
<i>Graduates Representative</i>	W. H. BOYD.
<i>Fourth Year</i> do	R. SMITH.
<i>Third Year</i> do	G. HALL.
<i>Second Year</i> do	H. S. HOLCROFT.
<i>First Year</i> do	(To be appointed in Oct.)

The Society meets every second Wednesday during the Academic Year. Papers are read and discussions are held on engineering subjects. The Society subscribes for the leading engineering journals for the use of the students, and publishes a pamphlet annually, containing the best papers read before the Society.

SESSION 1897-8.

STUDENTS IN ATTENDANCE.

FIRST YEAR.

Regular Students.

1. Adams, F. P	Brantford.
2. Ardagh, E. G. R	Toronto.
3. Batt, T. W	West Toronto June
3. Bell, J. W	St. George.
2. Boswell, M. C	Peterboro'.
3. Carmichael, C. G.	Markham.
3. Clark, J.	St. Helens.
3. Davidson, W. S	Peterboro'.
1. Davison, J. E	Toronto.
3. Dickson, G.	Toronto.
2. Dixon, H. A	Eglington.
2. Fullerton, C. H	Atwood.
2. Gray, J. W	Toronto.
3. Gregory, H. G.	Lindsay.
3. Guest, W. S	Elginfield.
3. Henry, J. A.	St. Ives.
2. Hunt, G. A	Galetta.
3. Johnston, H. A	Toronto.
2. Johnston, J. A.	Pefferlaw.
3. Larkworthy, W. J.	Mitchell.
3. Lavell, M. N	Toronto.

2.	McKenzie, J. R.	Toronto.
2.	McMillan, J. G.	Dutton.
2.	Matheson, W. C.	Milton.
3.	Middleton, H. T.	Toronto.
3.	Miller, L. H.	Aylmer, Ont.
1.	Morley, R. W.	Waterloo.
1.	Phillips, E. H.	Tilsonburg.
3.	Price, H. W.	Brampton.
2.	Roaf, J. R.	Toronto.
3.	Roy, J. E.	Listowel.
2.	Saunders, H. W.	Petrolia.
1.	Seath, J.	Toronto.
2.	Swannell, F. C.	Toronto.
1.	Tennant, W. C.	Toronto.
1.	Thorold, F. W.	Toronto.
1.	Wales, E. A.	Toronto.
1.	Weir, H. M.	Brantford.

Non-Regular Students Taking Full Courses.

3.	Beatty, F. R.	Toronto.
3.	Bickerton, G. W.	Duquesne, Pa., U.S.
2.	Burd, J. H.	Parry Sound.
2.	Cameron, A. J.	Peterboro'.
3.	Clark, N.	Toronto.
1.	Clarke, F. F.	Deer Park.
1.	Cooper, C. E.	Toronto.
3.	Diekenson, E. D.	Barrie.
1.	Duncan, G.	Drayton.
2.	Edgar, D. K.	Toronto.
3.	Evans, W. F.	Toronto.
1.	Fuller, W. J.	Leamington.
2.	Gooderham, G. E.	Toronto.
2.	Gulik, J. H.	Ayr.
3.	Hamilton, T. E.	Fergus.
4.	Hare, F. C.	Whitby.
2.	Henry, J. S.	Toronto.

STUDENTS IN ATTENDANCE.

2. Holcroft, H. S.	Toronto.
1. Hore, F. W.	Hamilton.
4. Hoy, J. A.	Orillia.
3. Hunt, C. R.	London.
3. Johnston, J. C.	Toronto.
3. Lumbers, W. C.	Toronto.
3. Lytle, C. W.	Toronto.
1. Macdonald, W. R.	Toronto.
3. Mace, F. G.	Toronto.
4. Moffatt, N.	Renfrew.
2. Morrison, J. A.	Winthrop.
1. Power, G. H.	Toronto.
2. Smith, A. H.	Toronto.
3. Spencer, J. G.	Brantford.
2. Thorne, S. M.	Toronto.
5. White, E. H.	Toronto.
3. Withrow, F. D.	Toronto.

SECOND YEAR.

1. Allan, J. L.	Halifax, N.S.
3. Barber, T.	Meaford.
3. Barley, J. H.	Mitchell.
1. Bray, L. T.	Amherstburg.
3. Burns, T. L.	deceased.
2. Burnside, T.	Deer Park.
3. Chubbuck, L. B.	Ottawa.
3. Clendenning, W. J.	Walkerton.
2. Clothier, G. A.	Kemptville.
3. Collins, C. D.	Peterboro'.
1. Cooper, C.	Hampden.
2. Coulthard, R. W.	Toronto.
3. Craig, J. A.	Port Hope.
2. Elliott, J. C.	Kelso.
1. Finch, H. J. W.	Toronto.
3. Foreman, W. E.	Toronto.
3. Gordon, C. B.	Strathroy.

3. Guy, E Columbus.
 3. Hall, G. A Washington.
 3. Hare, W. A Dartmouth, N.S.
 3. Hemphill, W Toronto.
 1. Latham, R Eglington.
 3. Little, J. F Waterford.
 2. McArthur, R. E Toronto.
 3. McMichael, C. M Toronto.
 3. Monds, W Caledon East.
 2. Neelands, E. V Lindsay.
 1. Patterson, J Thamesford.
 3. Pope, A. S. H Toronto.
 2. Revell, G. E Woodstock.
 3. Rounthwaite, C. H. E Collingwood.
 3. Saunders, G. A Petrolia.
 1. Shanks, T Moose Creek.
 1. Tennant, D. C Toronto.
 3. VanEvery, W. W Peterboro'.
 3. Wagner, W. E Toronto.
 2. Watt, G. H Walkerton.
 1. Willson, R. D Toronto.
 3. Yeates, E London.

THIRD YEAR.

2. Boyd, W. H Toronto.
 2. Carter, W. E. H Toronto.
 3. Darling, E. H Simcoe.
 1. Grant, W. F Toronto.
 1. Kormann, J. S Toronto.
 3. Lavrock, J. E Hamilton.
 4. Mackintosh, D Halifax, N.S.
 1. McNaughton, F. D Cornwall.
 1. Perry, F. M Toronto.
 1. Shaw, J. H Beachburg.
 3. Shipley, A. E Cheltenham.
 3. Smallpiece, F. C Toronto.

STUDENTS IN ATTENDANCE.

1. Smith, R. W. New Hamburg.
 1. Stewart, J. A. Renfrew.
 1. Vercoe, H. L. Toronto.
 3. Wilkinson, T. A. Copetown.
 3. Williamson, D. A. Jarvis.

FOURTH YEAR.

- Carpenter, H. S. Collingwood.
 Charlton, H. W. Hanover.
 Gray, A. T. Toronto.
 Robinson, A. H. Peterboro'.
 Smiley, R. W. Kippen.
 Stull, W. W. Georgetown.
 Weekes, M. B. Brantford.

1879.—

1880.—

1881.—

OCCASIONAL STUDENTS.

- Beardmore, W. W. Toronto.
 Bickford, O. L. Toronto.
 Boulton, H. Toronto.
 Brockunier, S. H. Wheeling, W. Va., U.S.
 Dalby, C. W. Toronto.
 McArthur, P. C. Toronto.
 Macmillan, A. N. Oshawa.
 Nourse, C. G. K. Toronto.
 Piper, A. G. Toronto.
 Royce, J. C. Toronto.
 Smith, L. W. Toronto.

1882.—

1883.—

PROSPECTORS' CLASS.

- Anderson, A. Sutton, W.
 Bettes, J. W. Bracebridge.
 Clarke, S. R. Toronto.
 Dickenson, J. North Bay.
 Dickenson, T. North Bay.
 Elliott, P. P. Mine Centre.

1884.—

1885.—

Galbraith, W	Bracebridge.
Gordon, C. L. W.	Toronto.
Grimstone, S. G.	—
Jones, T. H	Toronto.
Silvester, F. W	Ringwood.
Stewart, W. F	Toronto.
Sweny, R	Toronto.
Vankoughnet, E	Toronto.
Warren, J. S	Toronto.

PRIZEMEN.

Engineering.

1879.— I.	Year	J. McAREE	1st prize.	
1880.— II.	Year	J. L. MORRIS	1st prize.	
1881.— I.	Year	G. H. DUGGAN	1st prize.	
	II.	Year	D. JEFFREY	1st prize.
1882.— I.	Year	A. R. RAYMER	1st prize.	
	I.	Year	E. W. STERN	2nd prize.
	II.	Year	G. H. DUGGAN	1st prize.
	III.	Year	D. JEFFREY	1st prize.
1883.— I.	Year	B. A. LUDGATE	1st prize.	
	I.	Year	A. M. BOWMAN	2nd prize.
	II.	Year	A. R. RAYMER	1st prize.
	II.	Year	E. W. STERN	2nd prize.
	III.	Year	G. H. DUGGAN	1st prize.
1884.— II.	Year	B. A. LUDGATE	1st prize.	
	III.	Year	E. W. STERN	1st prize.
	III.	Year	A. R. RAYMER	2nd prize.
1885.— I.	Year	A. F. LOTT	1st prize.	
	I.	Year	J. ROGER	2nd prize.
	II.	Year	T. K. THOMSON	1st prize.
	III.	Year	B. A. LUDGATE	1st prize.

1886.—	I.	Year	C. H. C. WRIGHT	1st prize.
	I.	Year	J. E. ROSS	2nd prize.
	II.	Year	A. E. LOTT	1st prize.
1887.—	I.	Year	H. E. T. HAULTAIN	1st prize.
	II.	Year	C. H. C. WRIGHT	1st prize.
	III.	Year	A. E. LOTT	1st prize.
	III.	Year	J. ROGER	2nd prize.
1888.—	I.	Year	E. B. MERRILL	1st prize.
	I.	Year	F. M. BOWMAN	2nd prize.
	II.	Year	D. D. JAMES	1st prize.
	III.	Year	C. H. C. WRIGHT	1st prize.
1889.—	I.	Year	J. K. ROBINSON	1st prize.
	I.	Year	G. E. SILVESTER	2nd prize.
	II.	Year	E. B. MERRILL	1st prize.
	II.	Year	F. M. BOWMAN	2nd prize.
	III.	Year	D. D. JAMES	1st prize.
1890.—	I.	Year	C. FAIRCHILD	1st prize.
	II.	Year	J. K. ROBINSON	1st prize.
	III.	Year	F. M. BOWMAN	1st prize.
	III.	Year	E. B. MERRILL	2nd prize.
1891.—	I.	Year	A. J. MCPHERSON	1st prize.
	I.	Year	R. B. WATSON	2nd prize.
	II.	Year	J. B. GOODWIN	1st prize.
	III.	Year	G. E. SILVESTER	1st prize.
	III.	Year	C. W. DILL	2nd prize.
1892.—	I.	Year	A. E. BERGEY	1st prize.
	I.	Year	R. W. ANGUS	2nd prize.
	II.	Year	A. J. MCPHERSON	1st prize.
	II.	Year	R. B. WATSON	2nd prize.
	III.	Year	E. J. LASCHINGER	1st prize.
	III.	Year	C. FAIRCHILD	2nd prize.

The grant for prizes was withdrawn at the close of 1892.

The p
Toronto

1891.—
1892.—
1893.—
1894.—
1895.—
1896.—

The p
Thomso
1897.—

The p
Mr. F.
1897.—

Architecture.

The prize in Architecture is the gift of Mr. D. B. Dick, Architect, Toronto

- 1891.— I. YearH. BALLANTYNE.
- 1892.— I. YearJ. A. EWART.
- 1893.— I. YearA. HARKNESS.
- 1894.— I. YearE. A. FORWARD.
- 1895.— I. YearW. F. SCOTT.
- 1896.— I. YearD. MACKINTOSH.

Civil Engineering.

The prize in Civil Engineering is the gift of Mr. T. Kennard Thomson, C.E., New York.

- 1897.—III. YearM. B. WEEKES.

Mechanical and Electrical Engineering.

The prize in Mechanical and Electrical Engineering is the gift of Mr. F. A. Richle, Philadelphia.

- 1897.—III. YearA. T. GRAY.

GRADUATES.

NOTE.—Graduates are requested to inform the Secretary of changes in their addresses.

Year.	Dept.	Name.	Address.	Year.
1892..	1	Alison, T. H., B.A. Sc., Draftsman	Augustus Smith & Co., 39, 41 Courtland St., New York.	1886..
1892..	1	Allan, J. R., O.L.S.....	Renfrew, Ont.	1890..
1892..	1	Anderson, A. G	Port Dover, Ont.	1885..
1897..	2	Andrewes, E.....	Crow's Nest Pass ky., Lethbridge, B.C.	1894..
1894..	2	Angus, R. W., B.A.Sc., Fellow in Elec- trical Engineering	School of Practical Science, Toronto.	1895..
1888..	1	Apsey, J. F., O.L.S., Resident Engineer Baltimore Belt R.R.....	2125 N. Congress St., Baltimore, Md.	1888..
1893..	1	Ardagh, J. A., Town Engineer.....	Barrie, Ont.	1893..
1895..	1	Armstrong, J., B.A.Sc., Hydraulic Engi- neer	Kakabeka Power Co., Port Arthur.	1895..
1888..	1	Ashbridge, W. T.....	City Engineer's Office, London, Ont.	1890..
1896..	2	Bain, J. W., B.A.Sc., Fellow in Mining Engineering	School of Practical Science, Toronto.	1894..
1888..	1	Ball, E. F., A.M. Can. Soc. C.E., Sur- veyor and Consulting Engineer.....	Dawson, N.W.T.	1883..
1893	4	Ballantyne, H. F., B.A.Sc.....	Cady, Berg & See, New York.	1887..
1894..	1	Barker, H. F.....	Orillia, Ont.	1896..
1891..	1	Beatty, H. J., O.L.S	Pembroke, Ont.	1896..
184..	3	Beauregard, A. T., B.A.Sc.....	New England Engi- neering Company, Waterbury, Mass.	1885..
1894..	1	Bergey, A. E	Riter & Conley, Alle- ghany, Pa.	1889..
1895..	3	Blackwood, A. E.....	Sullivan Machine Co., Claremont, N.H.	1897..
1885..	1	Bleakley, F. W.....	Room 46, Sullivan Block, Seattle, W.T.	1894..
1895..	1	Boswell, E. J., O.L.S., Assistant Engineer	Crow's Nest Pass, Ry., Lethbridge, B.C.	1889..
1890..	5	Boustead, W. E., B.A.Sc., deceased.		1893..

GRADUATES.—Continued

Year.	Dept.	Name.	Address.
1897..	2	Bow, J. A., Inspector of Mines for West- ern Ontario	Rat Portage, Ont.
1886..	1	Bowman, A. M., D. & O.L.S., Assistant Engineer Ohio River Improvement	Merrill, Pa.
1890..	1	Bowman, F. M., C.E., O.L.S., Chief Engineer	Riter & Conley, Alleghany, Pa.
1885..	1	Bowman, H. J., D. & O.L.S., A.M. Can. Soc. C.E., Town Engineer	Berlin, Ont.
1894..	3	Boyd, D. G., Inspector of Mines	Michipicoten, Ont.
1895..	3	Brebner, G.	General Electric Co., Schenectady, N.Y.
1895..	3	Brodie, W. M., B.A.Sc., Draftsman	Pendrith & Co., To- ronto, Ont.
1888..	1	Brown, D. B., O.L.S., Mexican Southern Ry.	Old Mexico.
1893..	1	Brown, G. L., O.L.S., Town Engineer ..	Morrisburg, Ont.
1895..	3	Brown, L. L., Locomotive Dept.	N. Y., N. H. & H. Ry., New Haven, Conn.
1890..	1	Bucke, M. A., M.E., Mining Engineer ..	Trethewey & Bucke, Kaslo, B.C.
1894..	3	Bucke, W. A., B.A.Sc.	Royal Electric Co., Montreal, P.Q.
1883..	1	Burns, D., O.L.S., A.M. Can. Soc. C. E.	Keystone Bridge Co., Pitt-burgh, Pa.
1887..	1	Burns, J. C., deceased.	
1896..	2	Burwash, L. T., Mining Engineer	N. A. T. & T. Co., Dawson, N.W.T.
1896..	3	Campbell, G. M.	Canadian Pacific Rail- way, Montreal.
1895..	4	Campbell, R. G.	St. Catharines, Ont.
1888..	1	Canniff, C. M.	City Surveyor's Office, Toronto, Ont.
1889..	1	Carey, B.	Engineer's Office, Toronto.
1897..	1	Carpenter, H. S., (Post graduate course).	School of Practical Science, Toronto.
1894..	1	Chalmers J., O.L.S.	Rat Portage, Ont.
1889..	1	Chalmers, W. J.	Cayuga, Ont.
1893..	1	Charlesworth, L. C., O.L.S.	Stewart & Charles- worth, Collingwood and Rat Portage.

GRADUATES.—Continued.

YEAR.	DEPT.	NAME.	ADDRESS.	YEAR.
1888..	1	Chewett, H. J., B.A.Sc., A.M. Can. Soc. C.E., Civil and Mining Engineer.	834 York St., Toronto.	1893..
1889..	1	Clement, W. A.	City Engineer's Office, Toronto, Ont.	1892..
1895..	3	Connor, A. W., B.A.	Hamilton Bridge Co., Hamilton, Ont.	1897..
1890..	1	Corrigan, G. D., deceased.		1895..
1891..	1	Deacon, T. R., O.L.S., Town Engineer.	Rat Portage, Ont.	1896..
1896..	2	De Cew, J. A.	Arrowhead Saw Mills & Planing Co., Arrowhead, B.C.	1896..
1891..	1	Dill, C. W., Superintendent	Clifton, Suspension Bridge, Niagara Falls, N.Y.	1893..
1895..	1	Dobie J. S., B.A. Sc., O.L.S., Mining Engineer	Port Arthur.	1889..
1890..	1	Duff, J. A., B.A., A. M. Can. Soc. C.E., Lecturer in Applied Mechanics.	School of Practical Science, Toronto.	1895..
1883..	1	Duggan, G. H., M. Can. Soc. C.E., Chief Engineer	Dominion Bridge Co., Montreal, P.Q.	1889.
1893..	1	Dunn, T. H.	Arkona, Ont.	1885.
1896..	3	Elliott, H. P., B.A.Sc.	Technical School, Toronto, Ont.	1894
1890..	1	English, A. B.	106 Gould St., Toronto.	1886.
1894..	4	Ewart, J. A., B.A.Sc., Architect	Arnoldi & Ewart, Architects, Ottawa, Ont.	1897.
1893..	1	Fairbairn, J. M. R.	Kaslo, B.C.	1895.
1892..	1	Fairchild, C., O.L.S.	Simcoe, Ont.	
1893..	4	Fingland, W., Architect.	307 W. 119th St., New York.	1890.
1893..	1	Forester, C.	Gormley, Ont.	1890
1897..	4	Forward, E.A.	Iroquois, Ont.	
1893..	1	Francis, W. J., A. M. Can. Soc. C.E., Staff of Trent Canal	P. O. Box 228, Peterboro', Ont.	1883
1890..	1	Garland, N. L.	Eglinton, Ont.	1889
1888..	1	Gibbons, J., D. & O.L.S.	Alaska Boundary Survey, Department of the Interior, Ottawa, Ont.	1891
				1882
				1894

GRADUATES.—Continued.

ADDRESS.	YEAR.	DEPT.	NAME.	ADDRESS.
rk St., Toronto. ngineer's Office, nto, Ont. ton Bridge Co., ilton, Ont.	1893..	3	Goldie, A.R., Assistant Manager.....	Goldie & McCulloch Co., Ltd., Galt, Ont.
	1892..	1	Goodwin, J.B., B.A.Sc.	Town Engineer's Office, Niagara Falls, Ont.
ortage, Ont.	1897..	3	Gray, A.T., (Post-graduate course)	School of Practical Science, Toronto.
head Saw Mill Planing Co., Ar- head, B.C.	1895..	1	Guernsey, F. W., Engineer	Neepawa Gold Mining Co., Wabigoon.
n, Suspension dge, Niagara ls, N.Y.	1896..	3	Gurney, W. C.....	Gurney Foundry Co., Toronto, Ont.
Arthur.	1896..	3	Haight, H.V., B.A.Sc.....	Canadian Rand Drill Co., Halifax, N.S.
ol of Practical ience, Toronto. inion Bridge Co., ontreal, P.Q. ona, Ont.	1893..	3	Hanly S. C.....	A. R. Williams, Ma- chinery Co., Ltd., Toronto.
onical School, To- nto, Ont. Gould St., Toronto.	1889..	1	Hanning, G. F.....	Toronto Railway Co., Toronto, Ont.
oldi & Ewart, Ar- nitects, Ottawa, Ont. slo, B.C.	1895..	4	Harkness, A. H., B.A.Sc.	T. H. Wiggins, Cornwall, Ont.
coe, Ont.	1889..	1	Haultain, H. E. T., Mining Engineer...	Kaslo, B. C.
W. 119th St., New York. rmley, Ont.	1885..	1	Henderson, E.E., O.L.S.....	Henderson P.O., Pis- catiquois, Me.
quois, Ont.	1894	3	Herald, W. J., B.A. Sc, Mechanical Engineer	Noble Three Mining Co., Rossland, B.C.
O. Box 228, Peter- boro', Ont. ngington, Ont.	1886..	1	Herman, E.B., D. & O.L.S.	Gordon, Hermon & Burwell, Vancouver, B. C.
aska Boundary Sur- vey, Department of the Interior, Ottawa, Ont.	1897..	3	Hicks, W. A. B.....	Northey Mfg. Co., Toronto, Ont.
	1895..	3	Hull, H. S., B.A. Sc., Draftsman	Stilwell-Bierce & Smith Vale Pump Co., Dayton, O.
	1890..	1	Hutcheon, J., O.L.S., City Engineer	Guelph, Ont.
	1890..	1	Innes, W.L., O.L.S., C.E.	Ranney & Innes, Civil Engineers and Sur- veyors, Peterboro', Ont.
	1883..	1	Irvine, J.....	Harriston, Ont.
	1889..	1	James, D. D., B.A., B.A. Sc., O.L.S....	77 Victoria St., Toronto.
	1891.	5	James, O.S., B.A.Sc., Analytical Chemist.	192 Jarvis St., Toronto.
	1882..	1	Jeffrey, D.....	Contractor, Stratford, Ont.
	1894..	3	Job, R. E., B.A.Sc., Manager	Kay Electric Co., Ham- ilton, Ont.

GRADUATES.—Continued.

YEAR.	DEPT.	NAME	ADDRESS.	Year.
1894..	1	Johnson, S.M., B.A.Sc., O.L.S., Engineer	Johnson & McAllister, Trail, B. C.	1893..
1894..	3	Johnston, A. C., B.A.Sc., Draftsman....	McMyler & Co., Cleve- land, O.	1891..
1894..	1	Jones, J. E., Draftsman	Carnegie Steel Co., Pittsburg, Pa.	1893..
1893..	4	Keele, J., B.A.Sc., Acting Demonstrator in Civil Engineering	School of Practical Science, Toronto.	1882..
1882..	1	Kennedy, J. H., O.E., O.L.S., Architect etc	St. Thomas, Ont.	
1897..	4	King, C. F.	Warren Chemical & Manufacturing Co., Detroit, Mich.	1896..
1884..	1	Kirkland, W. C.	Illinois Central Ry., New Orleans, La.	1887..
1893..	1	Laidlaw, J. T., B. A. Sc., Consulting Mining Engineer	Fort Steele, B. C.	1888..
1892..	1	Laing, A. T., B.A.Sc., Acting Demon- strator in Surveying	School of Practical Science, Toronto.	1892..
1896..	1	Laing, W. F.	Deacon & Switzer, Rat Portage.	1888..
1886..	1	Laird, R., O.L.S.	Reduction Works, Rat Portage.	1893..
1891..	1	Lane, A., O.L.S., Chief Draftsman.	Structural Department Maryland Steel Co., Sparrows' Point, Md.	1895..
1892..	4	Langley, C. E., Architect	Langley & Langley, Architects, Toronto.	1885..
1892..	1	Laschinger, E.J., B.A.Sc., Chief Drafts- man	Consolidated Gold Fields of South Africa, Johannes- burg, South African Republic.	1895.. 1895.. 1896..
1893..	3	Lash, F. L., Chief Engineer	Sugar Factory, Boed- ocoran, Java.	1893..
1894..	3	Lash, N.M.	Bell Telephone Co., Toronto, Ont.	1894..
1896..	3	Lawrie, R. R.	Bowmanville, Ont.	
1892..	5	Lawson, W., B.A.Sc.	Rat Portage, Ont.	1893..
1892..	3	Lea, W. A., B.A.Sc., Mechanical Engineer	Mexican & South East- ern Railway Co., San Geronimo, Mexico.	1888..
1887..	1	Lott, A. E., Railway Construction	San Antonio de la Huerta, Mexico.	1893..
1885..	1	Ludgate, B.A., O.L.S.	Texas Midland Ry., Terrell Texas.	

GRADUATES.—Continued.

Year.	Grade	Name.	Address.
1893..	1	McAllister, A. L., B.A.Sc., Draftsman ..	New Jersey Steel and Iron Co., Trenton, N. J.
1891..	1	McAllister, J. E., B.A.Sc. Engineer.	Johnston & McAllister, Trail, B. C.
1893..	1	Macallum, A. F., B.A.Sc.....	Technical School, Toronto, Ont.
1882..	1	McAree, J., B.A.Sc., D.T.S., O.L.S., Mining Engineer and Surveyor.....	Dominion Gold Mining and Reduction Co., Limited, Rat Portage, Ont.
1896..	3	Macbeth, C., B.A. Sc.....	Toronto, Ont.
1887..	1	McCullough, A.L., O.L.S., A.M. Can. Soc. C.E.	Civil and Hydraulic Eng., Petrolia, Ont.
1888..	1	McDowall, R., O.L.S., A.M. Can. Soc. C.E., Town Engineer.	Owen Sound, Ont.
1884..	1	McDougall, J., B.A., County Engineer.	Court House, Toronto.
1892..	1	McEntee, B., B.A. Sc., Assistant	J. McAree, Rat Portage, Ont.
1888..	1	McFarlane, G. W., O.L.S., Assistant County Engineer.	Court House, Toronto.
1893..	1	McFarlen, T. J.....
1895..	3	McGowan, J., B.A., B.A. Sc., Draftsman	Brown-Ketcham Iron Works, Indianapolis, Pa.
1885..	1	McKay, O., O.L.S., Railway Engineer ..	Windsor, Ont.
1895..	3	McKay, W. N.	100 Madison ave., Toronto, Ont.
1895..	3	McKinnon, H. L., B.A.Sc.	Hughes Steam Pump Co., Cleveland, O.
1896..	3	MacMurphy, J. A.	Westinghouse Machine Co., Wilkesburg, Pa.
1893..	1	McPherson, A. J., B.A.Sc., O.L.S., Town Engineer.	Galt, Ont.
1894..	1	McTaggart, A.L., B.A.Sc.....	Bridge Dept., Carnegie Steel Co., Pittsburg, Pa.
1893..	1	Main, W. T.....	Brampton, Ont.
1888..	1	Marani, C. J., General Agent	Canada Permanent Loan Co., Vancouver B.C.
1893..	1	Marani, V. G., Assistant Engineer	Cleveland Gas, Light & Coke Co., 356 Superior st., Cleveland, O.

GRADUATES.—Continued.

Year.	Dept.	Name.	Address.	Year.	Dept.
1887..	1	Martin, F., O.L.S., M.D.....	Hospital for Sick Children, Toronto, Ont.		
1896..	1	Martin, T., B.A.Sc., Amalgamator.....	Regina Mine.	1884..	1
1895..	1	Meadows, W. W., O.L.S.....	Rat Portage.		
1890..	1	Merrill, E. B., B.A., B.A.Sc.....	Siemens Bros. & Co., Woolwich, Eng.	1893..	3
1888..	3			1897..	2
	1	Mickle, G. R., B.A., Mining Engineer, Lecturer in Mining.....	School of Practical Science, Toronto.	1895..	1
1889..	1	Mill, F. X.....	268 Main St. E, Pitts- burg, Pa.	1891..	1
1892..	3	Milne, C. G., B.A.Sc.....	Hamilton Bridge Co., Hamilton, Ont.	1887..	1
1893..	1	Mines, W., B.A.Sc.....	Gt. N. Ry. Elevator Co., Buffalo.	1894..	1
1894..	3	Minty, W., B.A.Sc., Fellow in Mechan- ical Engineering.....	School of Practical Science, Toronto.	1888..	
1892..	1	Mitchell, C. H., B.A.Sc., Town Engineer.	Niagara Falls, Ont.	1889..	
1889..	1	Moberly, H. K., Asst. Mechanical Engi- neer.....	Youngheyen River Coal Company, Scott Haven, Pa.	1892..	
1891..	1	Moore, J. E. A., C.E., Draftsman.....	Wellman-Seaver Engi- neering Co., Cleve- land.	1888..	
1888..	1	Moore, J. H., O.L.S., Town Engineer...	Smith's Falls, Ont.	1890..	
1881..	1	Morris, J. L., C.E., O.L.S.....	Pembroke, Ont.	1893..	
1891..	1	Newman, W., O.L.S., City Engineer....	Windsor, Ont.	1891..	
1894..	3	Nicholson, C. J.....	Hamilton.	1897..	
1890..	1	Pedder, J. R., O.L.S., deceased.		1894..	
1887..	1	Pinhey, C. H., D. & O.L.S.....	Soulanges Canal, Co- teau Landing, P.Q.	1896..	
1892..	1	Playfair, N. L.....	181 Isabella Street, Toronto.	1891..	
1892..	1	Prentice, J. M., deceased.		1897..	
1897..	1	Proudfoot, H. W.....	Bonheur, Ont.	1892..	
1884..	1	Raymer, A. R., Asst. Engineer.....	Pennsylvania, R. R.	1894..	
1888..	1	Richardson, G. H., Divisional Engineer, C. P. R.....	Revelstoke, B.C.	1893..	
				1894..	

GRADUATES.—Continued.

Year.	Dept.	Name.	Address.
1884..	1	Robertson, J., O.L.S....	Coad & Robertson, Civil Engineers, Sur- veyors, etc., Glencoe.
1893..	3	Robertson, J. M.	62 Admiral Road, Toronto.
1897..	2	Robinson, A. H., (Post-graduate Course).	School of Practical Science, Toronto.
1895..	1	Robinson, F. J., O.L.S.	Fort William.
1891..	1	Robinson, J.K., deceased.	
1887..	1	Roger, J., O.L.S.....	Mitchell, Ont.
1894..	1	Rolph, H.	Dawson, N.W.T.
1888..	1	Rose, K.	Mexican Southern Ry., Mexico.
1889..	1	Rosebrugh, T. R., M.A., Lecturer in Electrical Engineering	School of Practical Science, Toronto.
1892..	1	Ross, J. A., Chief Draftsman	L. S. & M. S. Ry., Toledo, O.
1888..	1	Ross, J.E., D. & O.L.S.....	Riverside, Cal.
1890..	3	Ross, R. A., E.E., Consulting Engineer.	Montreal, P. Q.
1893..	1	Russel, R., Engineer's Staff.	O. A. & P. S. Ry., Pembroke, Ont.
1891..	1	Russel, W., Engineer	O. A. & P. S. Ry., Pembroke, Ont.
1897..	4	Scott, W. F., Draftsman.....	Toledo.
1894..	1	Shields, J. D., B.A.Sc.....	Rat Portage, Ont.
1896..	3	Shipe, R. R.....	Shipe Wood Rim Co., 66 Esplanade W., Toronto, Ont.
1891..	1	Sylvester, G. E., O.L.S.....	Sudbury, Ont.
1897..	3	Smillie, R., (Post-graduate Course)	School of Practical Science, Toronto.
1892..	1	Smith, Albert	Keystone Bridge Co., Pittsburg, Pa.
1894..	1	Smith, Angus, O.L.S.	Ridgetown, Ont.
1893..	1	Speller, F. N., B.A.Sc	Speller & Watson, Dawson, N.W.T.
1894..	3	Spotton, A. K.....	Waterous Engine Wk's, Brantford, Ont.

GRADUATES.—*Concluded.*

Year.	Dept.	Name.	Address.	Date admission
1893..	1	Squire, R. H., O.L.S.	City Engineer's Office, Brantford, Ont.	18
1884..	1	Stern, E. W.	Koken Iron Works, St. Louis, Mo.	18
1895..	3	Stocking, F. T.	689 Prospect Avenue, Buffalo, N. Y.	18
1897..	2	Stull, W. W., (Post-graduate Course)....	School of Practical Science, Toronto.	18
1891..	1	Symmes, H. D.	Engineer Street Ry., St. Catharines, Ont.	18
1893..	1	Taylor, W. V., O.L.S.	Bay of Quinte Ry. and Navigation Co., Gan- anoque, Ont.	18
1892..	1	Thomson, R. W., B.A.Sc.	Consolidated Gold Fields of South Afri- ca, Johannesburg, South African Re- public.	18
1886..	1	Thomson, T. Kennard, C.E., M. Am. Soc. C.E., Consulting Engineer.	11 Broadway, N. Y.	18
1895..	3	Tremaine, R. C. O., B.A.Sc., Manager. .	Exeter Electric Light & Power Co., Exeter, Ont.	18
1886..	1	Tyrrell, H. G., C.E., A.M. Can.Soc.C.E.	Berlin Iron Bridge Co., East Berlin, Conn.	18
1883..	1	Tyrrell, J. W., C.E., D. & O.L.S.	42 James Street, N., Hamilton, Ont.	18
1893..	1	Watson, R. B.	Speller & Watson, Dawson, N.W.T.	18
1897..	1	Weekes, M. B., (Post-graduate Course)..	School of Practical Science, Toronto.	18
1897..	1	Weldon, E. A.	Glenora & Teslin Lake Ry., Glenora.	18
1892..	3	White, A. V., Managing Director.	The Spoke and Spec- ialty Mfg. Co., Lon- don, N.W. England.	18
1889..	1	Wickett, T., M.D.	18
1890..	1	Wiggins, T. H., D. & O.L.S., Town Engi- neer.	Cornwall, Ont.	18
1890..	1	Withrow, W. J., Manager.	Featherstonhaugh & Co., Montreal, P.Q.	18
1888..	1	Wright, C. H. C., B.A.Sc., Lecturer in Architecture.	School of Practical Science, Toronto.	18
1894..	3	Wright, R. T.	Boston Street Railway Co., 32 E. Brooklyn St., Boston, Mass.	18

E.

SCHOOL OF PRACTICAL SCIENCE.

UNIVERSITY OF TORONTO.

Degree of Bachelor of Applied Science (B.A.Sc.)

Address.

Engineer's Office, ... n Iron Works, St. ... Prospect Avenue, ... of Practical ... near Street Ry., ... Catharines, Ont. ... of Quinte Ry. and ... avigation Co., Gan- ... noque, Ont. ... solidated Gold ... fields of South Afri- ... Johannesburg, ... outh African Re- ... ublic. ... Broadway, N.Y. ... ater Electric Light ... Power Co., Exeter, ... nt. ... rlin Iron Bridge Co., ... East Berlin, Conn. ... James Street, N., ... Hamilton, Ont. ... elli & Watson, ... Dawson, N.W.T. ... hool of Practical ... Science, Toronto. ... lenora & Teslin Lake ... Ry., Glenora. ... he Spoke and Spec- ... ialty Mfg. Co., Lon- ... don, N.W. England.

Jornwall, Ont. ... Featherstonhaugh & ... Co., Montreal, P.Q.

School of Practical ... Science, Toronto. ... Boston Street Railway ... Co., 32 E. Brooklyn ... St., Boston, Mass.

Date of admission.	Name.	Date of admission.	Name.
1893	Alison, T. H.	1893	Laschinger, E. J.
1897	Angus, R. W.	1893	Lawson, W.
1896	Armstrong, J.	1893	Lea, W. A.
1897	Bain, J. W.	1894	McAllister, A. L.
1894	Ballantyne, H. F.	1895	McAllister, J. E.
1895	Beauregard, A. T.	1893	McAree, J.
1896	Brodie, W. M.	1897	Macallum, A. F.
1895	Bucke, W. A.	1893	McEntee, B.
1894	Chewett, H. J.	1896	McGowan, J.
1896	Dobie, J. S.	1896	McKinnon, H. L.
1897	Elliott, H. P.	1894	McPherson, A. J.
1895	Ewart, J. A.	1895	McTaggart, A. L.
1894	Goodwin, J. B.	1897	Macbeth, C. W.
1897	Haight, H. V.	1897	Martin, T.
1897	Harkness, A. H.	1894	Merrill, E. B.
1895	Herald, W. J.	1893	Milne, C. J.
1896	Hull, H. S.	1896	Mines, W. H.
1894	James, D. D.	1895	Minty, W.
1893	James, O. S.	1894	Mitchell, C. H.
1895	Job, H. E.	1895	Shields, J. D.
1895	Johnson, S. M.	1894	Speller, F. N.
1895	Johnston, A. C.	1894	Squire, R. H.
1894	Keele, J.	1893	Thomson, R. W.
1894	Laidlaw, J. T.	1896	Tremaine, R. C. C.
1893	Laing, A. T.	1893	Wright, C. H. C.

Degree of Civil Engineer (C.E.)

Date of admission.	Name.	Date of admission.	Name.
1895....	Bowman, A. M.	1896....	Moore, J. E. A.
1893....	Bowman, F. M.	1885....	Morris, J. L.
1892....	Chewett, H. J.	1892....	Thomson, T. K.
1893....	Innes, W. L.	1894....	Tyrrell, H. J.
1886....	Kennedy, J. H.	1889....	Tyrrell, J. W.
1895....	McAllister, J. E.		

Degree of Mining Engineer (M.E.)

Date of admission.	Name.
1897.....	Bucke, M. A.

Degree of Electrical Engineer (E.E.)

Date of admission.	Name.
1896.....	Ross, R. A.

E. A.

L.

T. K.

H. J.

J. W.

M. A.

R. A.