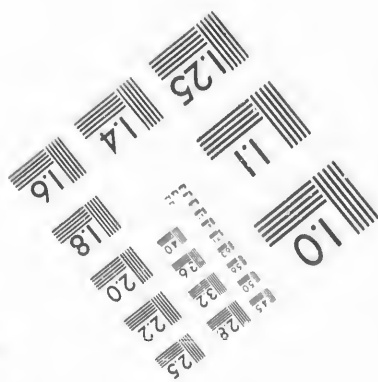
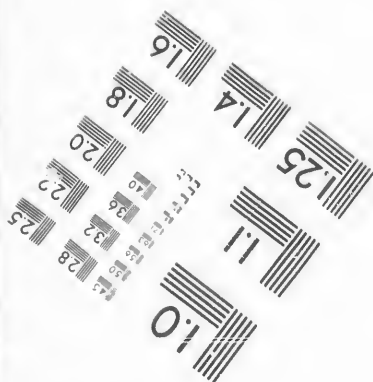
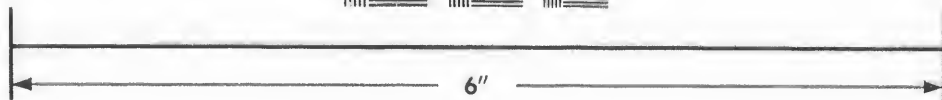
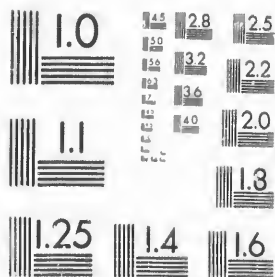

**IMAGE EVALUATION
TEST TARGET (MT-3)**



**Photographic
Sciences
Corporation**

23 WEST MAIN STREET
WEBSTER, N.Y. 14580
(716) 872 4503

**CIHM/ICMH
Microfiche
Series.**

**CIHM/ICMH
Collection de
microfiches.**



Canadian Institute for Historical Microreproductions / Institut canadien de microreproductions historiques

© 1987

Technical and Bibliographic Notes/Notes techniques et bibliographiques

The Institute has attempted to obtain the best original copy available for filming. Features of this copy which may be bibliographically unique, which may alter any of the images in the reproduction, or which may significantly change the usual method of filming, are checked below.

L'Institut a microfilmé le meilleur exemplaire qu'il lui a été possible de se procurer. Les détails de cet exemplaire qui sont peut-être uniques du point de vue bibliographique, qui peuvent modifier une image reproduite, ou qui peuvent exiger une modification dans la méthode normale de filmage sont indiqués ci-dessous.

- | | |
|--|--|
| <input type="checkbox"/> Coloured covers/
Couverture de couleur | <input type="checkbox"/> Coloured pages/
Pages de couleur |
| <input type="checkbox"/> Covers damaged/
Couverture endommagée | <input type="checkbox"/> Pages damaged/
Pages endommagées |
| <input type="checkbox"/> Covers restored and/or laminated/
Couverture restaurée et/ou pelliculée | <input type="checkbox"/> Pages restored and/or laminated/
Pages restaurées et/ou pelliculées |
| <input type="checkbox"/> Cover title missing/
Le titre de couverture manque | <input checked="" type="checkbox"/> Pages discoloured, stained or foxed/
Pages décolorées, tachetées ou piquées |
| <input type="checkbox"/> Coloured maps/
Cartes géographiques en couleur | <input type="checkbox"/> Pages detached/
Pages détachées |
| <input type="checkbox"/> Coloured ink (i.e. other than blue or black)/
Encre de couleur (i.e. autre que bleue ou noire) | <input checked="" type="checkbox"/> Showthrough/
Transparence |
| <input type="checkbox"/> Coloured plates and/or illustrations/
Planches et/ou illustrations en couleur | <input type="checkbox"/> Quality of print varies/
Qualité inégale de l'impression |
| <input type="checkbox"/> Bound with other material/
Relié avec d'autres documents | <input type="checkbox"/> Includes supplementary material/
Comprend du matériel supplémentaire |
| <input type="checkbox"/> Tight binding may cause shadows or distortion
along interior margin/
La reliure serrée peut causer de l'ombre ou de la
distorsion le long de la marge intérieure | <input type="checkbox"/> Only edition available/
Seule édition disponible |
| <input type="checkbox"/> Blank leaves added during restoration may
appear within the text. Whenever possible, these
have been omitted from filming/
Il se peut que certaines pages blanches ajoutées
lors d'une restauration apparaissent dans le texte,
mais, lorsque cela était possible, ces pages n'ont
pas été filmées. | <input type="checkbox"/> Pages wholly or partially obscured by errata
slips, tissues, etc., have been refilmed to
ensure the best possible image/
Les pages totalement ou partiellement
obscurcies par un feuillet d'errata, une pelure,
etc., ont été filmées à nouveau de façon à
obtenir la meilleure image possible. |
| <input checked="" type="checkbox"/> Additional comments:/ [Printed ephemera] [4] p.
Commentaires supplémentaires: | |

This item is filmed at the reduction ratio checked below/
Ce document est filmé au taux de réduction indiqué ci-dessous.

10X	12X	14X	16X	18X	20X	22X	24X	26X	28X	30X	32X
					/						

The copy filmed here has been reproduced thanks to the generosity of:

D. B. Weldon Library
University of Western Ontario
(Regional History Room)

The images appearing here are the best quality possible considering the condition and legibility of the original copy and in keeping with the filming contract specifications.

Original copies in printed paper covers are filmed beginning with the front cover and ending on the last page with a printed or illustrated impression, or the back cover when appropriate. All other original copies are filmed beginning on the first page with a printed or illustrated impression, and ending on the last page with a printed or illustrated impression.

The last recorded frame on each microfiche shall contain the symbol \rightarrow (meaning "CONTINUED"), or the symbol ∇ (meaning "END"), whichever applies.

Maps, plates, charts, etc., may be filmed at different reduction ratios. Those too large to be entirely included in one exposure are filmed beginning in the upper left hand corner, left to right and top to bottom, as many frames as required. The following diagrams illustrate the method:

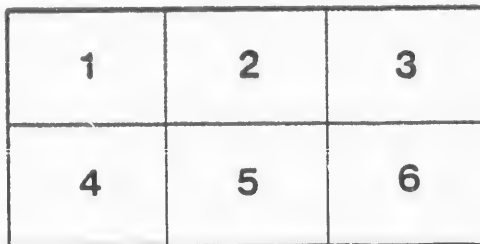
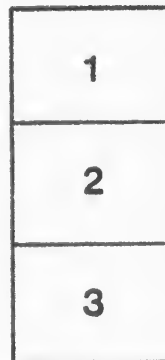
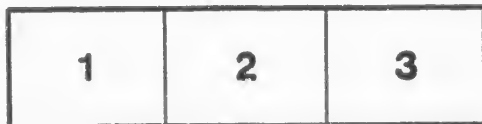

L'exemplaire filmé fut reproduit grâce à la générosité de:

D. B. Weldon Library
University of Western Ontario
(Regional History Room)

Les images suivantes ont été reproduites avec le plus grand soin, compte tenu de la condition et de la netteté de l'exemplaire filmé, et en conformité avec les conditions du contrat de filmage.

Les exemplaires originaux dont la couverture en papier est imprimée sont filmés en commençant par le premier plat et en terminant soit par la dernière page qui comporte une empreinte d'impression ou d'illustration, soit par le second plat, selon le cas. Tous les autres exemplaires originaux sont filmés en commençant par la première page qui comporte une empreinte d'impression ou d'illustration et en terminant par la dernière page qui comporte une telle empreinte.

Un des symboles suivants apparaîtra sur la dernière image de chaque microfiche, selon le cas: le symbole \rightarrow signifie "A SUIVRE", le symbole ∇ signifie "FIN".

Les cartes, planches, tableaux, etc., peuvent être filmés à des taux de réduction différents. Lorsque le document est trop grand pour être reproduit en un seul cliché, il est filmé à partir de l'angle supérieur gauche, de gauche à droite, et de haut en bas, en prenant le nombre d'images nécessaire. Les diagrammes suivants illustrent la méthode.

IMRIE'S LIST

OF

Division Court Blanks and Stationery.

UNDER THE ACT OF 1869, AND AMENDMENTS.

The numbers in this List are those of the Rolls and Forms under Act.

When 500 of one kind is ordered, the name and number of Court is inserted **WITHOUT EXTRA CHARGE**. Please Order by Number.

		PER HUNDRED.		
		Loose, In Pads,	cts.	
		cts.	cts.	
8	Affidavit for leave to sue party residing in an adjoining Division	30	35	
9	" for leave to sue in a Division adjoining one in which debtor resides, where there are several . . .	50	60	
11	" for attachment	30	35	
12	Attachment against an Absconding or Removing Debtor.	"	"	50
13	Affidavit to obtain Judge's Order for Writ of Replevin . .	"	"	
14	" to obtain Writ without order in first instance . .	"	"	
16	Plaintiff's Claim	"	"	
19	Application of Bailiff on Interpleader	"	"	
21	Particulars of Claims on Interpleader	"	"	
22	Ordinary Summons to Appear	50	60	2 70
30	56 Copies of do	30	35	
23	Special Summons	50	60	
	Copies of do	30	35	
24	Summons in Replevin	50	60	
	Copies of do	30	35	
25	Interpleader Summons to Claimant	50	60	
	Copies of do	30	35	
26	Summons to Plaintiff on Interpleader	50	60	
	Copies of do	30	35	
27	Application for Judgment Summons	30	35	
27*	Affidavit for Judgment Summons	30	35	
28	Summons to Defendant after Judgment	50	60	
	Copies of do	30	35	
29	Summons to Defendant after default	50	90	
	Copies of do	50	60	

DIVISION COURT BLANKS.--Continued.

100

Summons
Summons

200

(26)
(25)

30	Summons on behalf of Executor.....	30	35
35	Order of Reference and Award.....	30	35
37	Summons to Jurors.....	15	20
38	Summons to Witness.....	30	35
	Copies of do.....	30	35
39	Summons to Witness to appear before Arbitrator.....	30	35
40	Affidavit for Order to Garnishee debt.....	30	35
41	Judge's Attaching Order.....	50	60
	Copies of do.....	50	60
43	Summons to Garnishee and Primary Debtor after Judgment.....	50	60
	Copies of do.....	30	35
44	Summons to Primary Debtor (before judgment) and Garnishee.....	50	60
	Copies of do.....	30	35
77	Execution against Goods of Defendant.....	"	"
78	" against Goods of Plaintiff.....	"	"
80	" under 27 and 28 Vic. c. 27, where Judgment obtained against a Defendant residing in a foreign country.....	30	35
81	" on Transcript of Judgment.....	30	35
82	" for an Executor on Judgment revived in his favour.....	30	35
83	Execution of Judgment revived against Executor or Administrator.....	30	35
84	" against Goods of Testator.....	"	"
85	" in Replevin against Plaintiff when return of Goods adjudged with Damages and Costs.....	"	"
86	" against Garnishee on Judgment already recovered.....	"	"
87	" against Garnishee on Judgment recovered against him and Primary Debtor.....	"	"
88	" against Primary Debtor and Garnishee.....	30	35
89	" for Garnishee's Cost.....	30	35
90	" under 293rd and 296th Secs. of the Com. Law Pro. Act.....	30	35
91	" against Goods of Claimant on Interpleader.....	30	35
93	Warrant of Commitment in default of Appearance.....	50	60
94	" of Commitment after Examination.....	"	"
98	Transcript to another Division Court of Judgment.....	"	"
99	Transcript to County Court of Judgment.....	100	
100	Transcript of Judgment on Ordinary Summons.....	50	60
102	Clerk's Notice to Plaintiff.....	25	30
104	Confession and Affidavit of Execution.....	30	35

105
112
113
117
119
120
123
125
126

127
128
229
Pay
Recei
Bond
Order
*Sum
Clerk
Pro

Cash
Deb
Bail
Exe
Cler
Bail
Divi
DIV

DIV
ENV

SAM
SPE

A

DIVISION COURT BLANKS.--Continued.

30	35	105	Bond on Superceders to Warrant of Attachment.....	50	60
30	35	112	Affidavit of Disbursements to several Witnesses.....	50	60
5	20	113	" Revival of Judgment.....	30	35
30	35	117	Bailiff's Replevin Bond.....	30	35
30	35	119	" Return to Writ of Replevin.....	"	"
30	35	120	Inventory of Goods Seized or replevied.....	50	60
30	35	123	Bailiff's Notice of Sale.....	30	35
30	60	125	" Bond on Seizure or Sale of Perishable Property..	50	60
30	60	126	" Returns..... per quire	50	70
			" Schedule of Property..... per 100	30	35 <i>specimen</i>
30	60	127	Clerks Return of Emoluments.....	50	60
30	35	128	Return of Transcript.....	30	35
		229	Bond to Bailiff on Delay of Sale.....	50	60
30	60		Pay List of Jurors.....	50	60
30	35		Receipt to Bailiff.....	30	35 <i>specimen</i>
"	"		Bond under Section 15 (a) of the Act of 1869.....	"	"
"	"		Order under Section 11 of the Act of 1880.....	"	"
			*Summons for Costs, D. C. Form L. Sec. 50.....	50	60
			Clerk's Bill of Costs.....	25	25
30	35		Procedure Books , strongly bound in half-leather (made up in all		
30	35		thicknesses, from 2 qrs. to 10) \$1,25 per quire,		
30	35		Cash Books , \$1,00 per quire.		
			Debt Attachment Books , 75c. per quire,		
30	35		Bailiff's Process Books , \$1,00 per quire.		
			Execution Books , \$1,00 per quire.		
"	"		Clerk's Fee " for two years, \$1,50; for four years, \$2,00.		
"	"		Bailiff's Fee " " " " " "		
"	"		Division Court Order BOOKS , 25 and 50 cents, and \$1,00.		
"	"		DIVISION COURT PRINTED NOTE HEADS , 8vo. size, ruled or plain,		
			and done up into pads, \$2,00 per 1,000		
"	"		DIVISION COURT PRINTED HEADS , letter size, \$3,75 per 1,000.		
30	35		ENVELOPES with Imprint on Corner, manilla, No. 7, \$1,50 per 1,000;		
30	35		white, \$2,00 per 1,000, white No. 7, \$2,50 per 1,000.		
			SAMPLES of Note Heads and Envelopes sent on application.		
30	35		SPECIAL BOOKS , with Name of Clerk and Court, got up at the Lowest		
30	35		Price.		
50	60		Any Form or any Book not in this List Promptly Prepared.		
"	"				
"	"				
100			JAMES IMRIE,		
50	60		BOOKSELLER, STATIONER AND PRINTER,		
25	30		GODERICH, ONT.		
30	35				

Division Court
Blanks

To the Bailiff of Division Court,

Dear Sir :—

Herewith you have my List of Division Court Blanks and Bailiff's Forms, Fee Books, Process Books, &c., at prices which will astonish you, should there be any you want I will be glad to receive your orders. I enclose you a Schedule of Property as sample, ask the Clerk to show you samples of Envelopes and Note Heads, which I supply at very low figures. Hoping to hear from you, I am

Yours truly,

JAMES IMRIE.

2713
20
—
93

