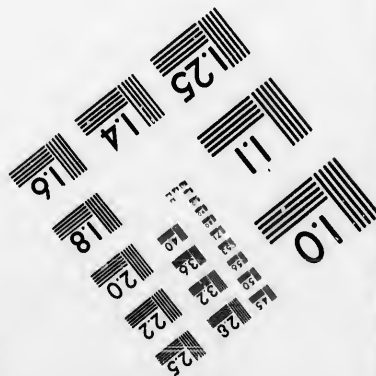
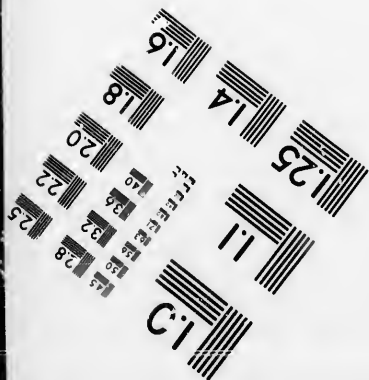
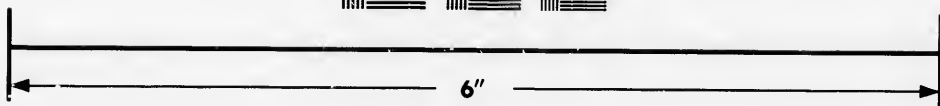
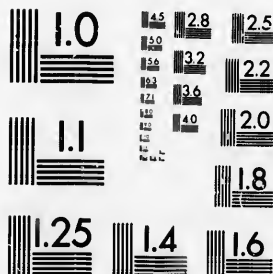

**IMAGE EVALUATION  
TEST TARGET (MT-3)**



**Photographic  
Sciences  
Corporation**

23 WEST MAIN STREET  
WEBSTER, N.Y. 14580  
(716) 872-4503

**CIHM/ICMH  
Microfiche  
Series.**

**CIHM/ICMH  
Collection de  
microfiches.**



Canadian Institute for Historical Microreproductions / Institut canadien de microreproductions historiques

**© 1986**

Technical and Bibliographic Notes/Notes techniques et bibliographiques

The Institute has attempted to obtain the best original copy available for filming. Features of this copy which may be bibliographically unique, which may alter any of the images in the reproduction, or which may significantly change the usual method of filming, are checked below.

L'Institut a microfilmé le meilleur exemplaire qu'il lui a été possible de se procurer. Les détails de cet exemplaire qui sont peut-être uniques du point de vue bibliographique, qui peuvent modifier une image reproduite, ou qui peuvent exiger une modification dans la méthode normale de filmage sont indiqués ci-dessous.

- |   |   |
|---|---|
| <input checked="" type="checkbox"/> Coloured covers/<br>Couverture de couleur   | <input type="checkbox"/> Coloured pages/<br>Pages de couleur  |
| <input type="checkbox"/> Covers damaged/<br>Couverture endommagée   | <input type="checkbox"/> Pages damaged/<br>Pages endommagées  |
| <input type="checkbox"/> Covers restored and/or laminated/<br>Couverture restaurée et/ou pelliculée   | <input type="checkbox"/> Pages restored and/or laminated/<br>Pages restaurées et/ou pelliculées   |
| <input type="checkbox"/> Cover title missing/<br>Le titre de couverture manque  | <input checked="" type="checkbox"/> Pages discoloured, stained or foxed/<br>Pages décolorées, tachetées ou piquées  |
| <input type="checkbox"/> Coloured maps/<br>Cartes géographiques en couleur  | <input type="checkbox"/> Pages detached/<br>Pages détachées   |
| <input type="checkbox"/> Coloured ink (i.e. other than blue or black!/<br>Encre de couleur (i.e. autre que bleue ou noire)  | <input checked="" type="checkbox"/> Showthrough/<br>Transparence  |
| <input type="checkbox"/> Coloured plates and/or illustrations/<br>Planches et/ou illustrations en couleur   | <input type="checkbox"/> Quality of print varies/<br>Qualité inégale de l'impression  |
| <input type="checkbox"/> Bound with other material/<br>Relié avec d'autres documents  | <input type="checkbox"/> Includes supplementary material/<br>Comprend du matériel supplémentaire  |
| <input type="checkbox"/> Tight binding may cause shadows or distortion along interior margin/<br>La reliure serrée peut causer de l'ombre ou de la distorsion le long de la marge intérieure  | <input type="checkbox"/> Only edition available/<br>Seule édition disponible  |
| <input type="checkbox"/> Blank leaves added during restoration may appear within the text. Whenever possible, these have been omitted from filming/<br>Il se peut que certaines pages blanches ajoutées lors d'une restauration apparaissent dans le texte, mais, lorsque cela était possible, ces pages n'ont pas été filmées. | <input type="checkbox"/> Pages wholly or partially obscured by errata slips, tissues, etc., have been refilmed to ensure the best possible image/<br>Les pages totalement ou partiellement obscurcies par un feuillet d'errata, une pelure, etc., ont été filmées à nouveau de façon à obtenir la meilleure image possible. |
| <input type="checkbox"/> Additional comments:<br>Commentaires supplémentaires:  |   |

This item is filmed at the reduction ratio checked below/  
Ce document est filmé au taux de réduction indiqué ci-dessous.

10X	14X	18X	22X	26X	30X
<input type="checkbox"/>	<input type="checkbox"/>	<input type="checkbox"/>	<input checked="" type="checkbox"/>	<input type="checkbox"/>	<input type="checkbox"/>
12X	16X	20X	24X	28X	32X

The copy filmed here has been reproduced thanks to the generosity of:

Archives of Ontario  
Toronto

The images appearing here are the best quality possible considering the condition and legibility of the original copy and in keeping with the filming contract specifications.

Original copies in printed paper covers are filmed beginning with the front cover and ending on the last page with a printed or illustrated impression, or the back cover when appropriate. All other original copies are filmed beginning on the first page with a printed or illustrated impression, and ending on the last page with a printed or illustrated impression.

The last recorded frame on each microfiche shall contain the symbol  $\rightarrow$  (meaning "CONTINUED"), or the symbol  $\nabla$  (meaning "END"), whichever applies.

Maps, plates, charts, etc., may be filmed at different reduction ratios. Those too large to be entirely included in one exposure are filmed beginning in the upper left hand corner, left to right and top to bottom, as many frames as required. The following diagrams illustrate the method:

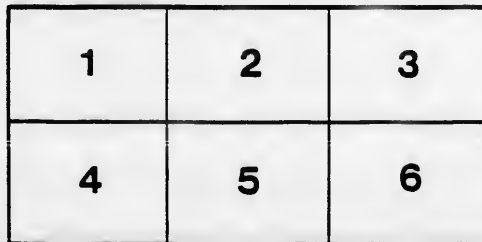
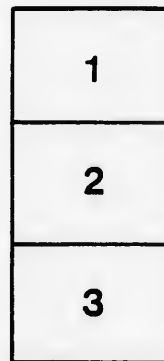

L'exemplaire filmé fut reproduit grâce à la générosité de:

Archives of Ontario  
Toronto

Les images suivantes ont été reproduites avec le plus grand soin, compte tenu de la condition et de la netteté de l'exemplaire filmé, et en conformité avec les conditions du contrat de filmage.

Les exemplaires originaux dont la couverture en papier est imprimée sont filmés en commençant par le premier plat et en terminant soit par la dernière page qui comporte une empreinte d'impression ou d'illustration, soit par le second plat, selon le cas. Tous les autres exemplaires originaux sont filmés en commençant par la première page qui comporte une empreinte d'impression ou d'illustration et en terminant par la dernière page qui comporte une telle empreinte.

Un des symboles suivants apparaîtra sur la dernière image de chaque microfiche, selon le cas: le symbole  $\rightarrow$  signifie "A SUIVRE", le symbole  $\nabla$  signifie "FIN".

Les cartes, planches, tableaux, etc., peuvent être filmés à des taux de réduction différents. Lorsque le document est trop grand pour être reproduit en un seul cliché, il est filmé à partir de l'angle supérieur gauche, de gauche à droite, et de haut en bas, en prenant le nombre d'images nécessaire. Les diagrammes suivants illustrent la méthode.

ails  
du  
odifier  
une  
image

rrata  
o

pelure,  
à

32X



# LIST OF VOTERS

FOR THE

TOWNSHIP OF HULLETT,

COUNTY OF HURON,

FOR THE YEAR

1875.

---

PRINTED BY E. HOLMES AND SON, NEW ERA OFFICE, CLINTON, ONT.

LIST OF VOTERS

FOR THE

TOWNSHIP OF HULLBERT

COUNTY OF HERON

FOR THE YEAR

1879

PRINTED BY W. HICKS AND SON, NEW ERA OFFICE, CHICAGO, ILL.

FO

Con.  
No.

- 1
- 2
- 3
- 4
- 5
- 6
- 7
- 8
- 9
- 10
- 11
- 12
- 13
- 14
- 15
- 16
- 17
- 18
- 19
- 20
- 21
- 22
- 23
- 24
- 25
- 26
- 27
- 28
- 29
- 30
- 31
- 32
- 33
- 34
- 35
- 36
- 37
- 38



# LIST OF VOTERS

## FOR ELECTORAL SUB-DIVISION NUMBER 1, TOWNSHIP OF HULLETT.

Con. No.	No. on Roll.	NAME OF VOTER.	CON.	LOT.
1	131	Abbey, Shadrach	5	S part 6
2	195	Adams, Robert N.	7	6
3	200	Adams, Robert	7	11
4	201	Adams, Noble T.	7	12
5	222	Armstrong, William	7	E ½ 1
6	40	Biggam, Hugh	2	S part 11
7	45	Biggin, John	2	S ½ 15
			3	W ½ 9
8	80	Bramfield, Joseph	5	12
			6	8
9	156	Brown, William H.	6	8
10	188	Bielby, Richard	7	W ½ 1
11	196	Britton, Robert	7	7, E ½ 8
12	197	Britton, John	7	7, E ½ 8
13	202	Bell, Hugh	7	13
14	603	Brownlee, George	7	S E part 6
15	14	Clark, Reuben	1	7
16	19	Crich, James	1	E ½ 12
17	89	Coates, James	2	N part 11
18	72	Carter, Charles	8	3
19	78	Carter, Thomas	3	W ½ 8
20	165	Coates, James	6	8
21	164	Coates, Robert	6	8
22	191	Colclough, Robert	7	E ½ 3
23	192	Colclough, Henry	7	W ½ 3
24	597	Cameron, Hugh	Kinburn,	C. D.
25	193	Coldwell, William E.	7	4
26	134	Clark, George	3	W part 6, 7, 8, 9,
27	76	Day, James	3	E ½ 7
			5	5
28	180	Dale, John H.	4	W ½ 8
29	199	Dale, Christopher	7	9, 10,
30	203	Duncan, David	7	14
31	204	Duncan, George,	7	14
32	56	Emmerson, Thomas	4	N W part 10
			1	4
33	5	Fowler, Francis	2	4
34	32	Fowler, Charles	2	5
			2	N part 12
35	41	Freeman, Henry	3	E ½ 13
36	73	Fowler, John	3	S part 4
37	74	Fowler, Thomas	3	S part 5
38	172	Ferguson, David	6	14

LIST OF VOTERS  
FOR TOWNSHIP OF HULLETT  
FOR DISTRICT REPRESENTATION NUMBER 1

NAME OF VOTER	AGE	RESIDENCE
Wagner, David	38	172
Walker, Thomas	37	74
Waring, John	35	73
Watson, Henry	34	41
Webster, Charles	33	33
Wheeler, Francis	33	33
Whitson, Thomas	32	32
Wright, George	31	31
Wright, Daniel	30	30
Wright, Christopher	29	29
Wright, John H.	28	180
Wright, James	27	70
Wright, George	26	71
Wright, William H.	25	72
Wright, Henry	24	73
Wright, John	23	74
Wright, George	22	75
Wright, Daniel	21	76
Wright, Christopher	20	77
Wright, John	19	78
Wright, George	18	79
Wright, Daniel	17	80
Wright, Christopher	16	81
Wright, John	15	82
Wright, George	14	83
Wright, Daniel	13	84
Wright, Christopher	12	85
Wright, John	11	86
Wright, George	10	87
Wright, Daniel	9	88
Wright, Christopher	8	89
Wright, John	7	90
Wright, George	6	91
Wright, Daniel	5	92
Wright, Christopher	4	93
Wright, John	3	94
Wright, George	2	95
Wright, Daniel	1	96

Li  
Con. No. H  
39  
40  
41  
42  
43  
44  
45  
46  
47  
48  
49  
50  
51  
52  
53  
54  
55  
56  
57  
58  
59  
60  
61  
62  
63  
64  
65  
66  
67  
68  
69  
70  
71  
72  
73  
74  
75  
76  
77  
78  
79  
80  
81



List of Voters for Sub-division No. 1, Hullett—Continued.

Con. No.	No. on Roll	NAME OF VOTER.	CON.	LOT.
39	9	Gibbings, William	1	W part 6
40	30	Gillespie, William	2	1
41	36	Grey, George	2	9
42	110	Gibbings, John	4	N $\frac{1}{2}$ 9
43	189	Gibson, John	7	W $\frac{1}{2}$ 1
44	610	Grainger, Charles	Kinburn,	2, 10, 11,
45	4	Hughill, John	1	3
46	8	Hobson, Allen	1	N part 6
47	18	Holland, James	1	11
48	84	Hamill, William	2	7
49	69	Hawthorn, Peter	3	1
50	70	Hawthorn, Robert, sr.	3	1
51	190	Hinchley, John	7	2
52	6	Irvin, Robert	1	E $\frac{1}{2}$ 5
53	7	Irvin, George	1	W $\frac{1}{2}$ 5
54	75	Irvin, Thomas	3	6
55	85	Irvin, James	3	W $\frac{1}{2}$ 12
56	15	Jamison, Alexander	1	8
57	16	Jamison, William	1	9
58	80	Johnston, James	2	1
59	129	Jamison, William	5	W $\frac{1}{2}$ 9
60	77	Kettle, Francis	3	7, E $\frac{1}{2}$ 8
			4	S $\frac{1}{2}$ 8
61	170	Kyle, John	6	13
62	11	Laydon, John	Alma,	Part 14, 3
			2	Part 6
63	33	Livingston, Thomas	5	S E part 10
64	88	Latta, Gilbert	3	W $\frac{1}{2}$ 15
65	157	Lillicrap, George	6	4 W $\frac{1}{2}$ 2
66	167	Leitch, William	6	E $\frac{1}{2}$ 11, E $\frac{1}{2}$ 15
67	12	Morton, Elisha	Alma,	1 to 23, &c.,
68	38	Mulholland, Ja. es	2	10
			3	E $\frac{1}{2}$ 9
69	79	Morrison, William	4	S $\frac{1}{2}$ 9
70	82	Mulholland, William	3	W part 10
71	86	Miller, John	3	14
72	111	Morton, Sidney	4	S $\frac{1}{2}$ 10
73	171	Morrison, James	6	14
74	198	Marsh, Daniel	7	W $\frac{1}{2}$ 8
75	83	Monk, William	3	11
76	609	Millson, David	Kinburn,	3, 4
77	205	Meald, John H.	7	15
78	17	McDermod, Angus	1	10
79	31	McMichael, Thomas	2	2, 3
80	71	McMichael, Robert	3	2
			3	E $\frac{1}{2}$ 12
81	84	McKnight, John	4	E $\frac{1}{2}$ 13

List

Con. No. No. R.

- 82
- 83 1
- 84 1
- 85 1
- 86 1
- 87 1
- 88 0
- 89
- 90 1
- 91 1
- 92 1
- 93 1
- 94
- 95 1
- 96 1
- 97 1
- 98
- 99
- 100
- 101
- 102
- 103
- 104
- 105
- 106
- 107
- 108
- 109
- 110
- 111
- 112
- 113
- 114
- 115
- 116
- 117
- 118
- 119
- 120
- 121
- 122
- 123

Year	Month	Day	Name	Age	Sex	Color	Height	Weight	Build	Complexion	Education	Occupation	Religion	Marital Status	Parents	Address	City	State	Country
1910	Jan	1	John Doe	25	M	White	5'8"	150	Slender	Fair	High School	Teacher	Protestant	Married	John & Mary	123 Main St	Springfield	Ill	USA
1910	Jan	2	Jane Smith	22	F	White	5'4"	120	Slender	Fair	High School	Homemaker	Catholic	Married	John & Mary	123 Main St	Springfield	Ill	USA
1910	Jan	3	Robert Brown	30	M	White	6'0"	180	Medium	Fair	College	Engineer	Protestant	Married	Robert & Susan	456 Oak St	Chicago	Ill	USA
1910	Jan	4	Sarah White	28	F	White	5'6"	130	Medium	Fair	High School	Teacher	Catholic	Married	William & Elizabeth	789 Elm St	St. Louis	Mo	USA
1910	Jan	5	Charles Green	35	M	White	6'2"	200	Medium	Fair	College	Lawyer	Protestant	Married	Charles & Anne	101 Pine St	Philadelphia	Pa	USA
1910	Jan	6	Elizabeth Black	20	F	White	5'2"	110	Slender	Fair	High School	Student	Catholic	Single	Elizabeth & Thomas	202 Cedar St	Boston	Ma	USA
1910	Jan	7	William Gray	40	M	White	6'4"	220	Medium	Fair	College	Business	Protestant	Married	William & Sarah	303 Birch St	San Francisco	Ca	USA
1910	Jan	8	Mary Hill	25	F	White	5'5"	125	Slender	Fair	High School	Homemaker	Catholic	Married	James & Mary	404 Maple St	Portland	Me	USA
1910	Jan	9	James King	32	M	White	6'1"	190	Medium	Fair	College	Engineer	Protestant	Married	James & Helen	505 Walnut St	Denver	Co	USA
1910	Jan	10	Anna Lee	23	F	White	5'3"	115	Slender	Fair	High School	Student	Catholic	Single	Anna & George	606 Chestnut St	Washington	Dc	USA
1910	Jan	11	George Taylor	38	M	White	6'3"	210	Medium	Fair	College	Business	Protestant	Married	George & Margaret	707 Spruce St	Seattle	Wa	USA
1910	Jan	12	Frances Miller	27	F	White	5'7"	135	Medium	Fair	High School	Teacher	Catholic	Married	Francis & Elizabeth	808 Ash St	San Diego	Ca	USA
1910	Jan	13	Henry Wilson	45	M	White	6'5"	230	Medium	Fair	College	Lawyer	Protestant	Married	Henry & Mary	909 Hickory St	Los Angeles	Ca	USA
1910	Jan	14	Lucy Moore	21	F	White	5'1"	105	Slender	Fair	High School	Student	Catholic	Single	Lucy & John	1010 Sycamore St	San Jose	Ca	USA
1910	Jan	15	Richard Evans	33	M	White	6'1"	195	Medium	Fair	College	Engineer	Protestant	Married	Richard & Susan	1111 Magnolia St	San Antonio	Tx	USA
1910	Jan	16	Grace Adams	24	F	White	5'4"	120	Slender	Fair	High School	Homemaker	Catholic	Married	Grace & William	1212 Poplar St	San Diego	Ca	USA
1910	Jan	17	Frank Baker	37	M	White	6'2"	205	Medium	Fair	College	Business	Protestant	Married	Frank & Mary	1313 Chestnut St	San Francisco	Ca	USA
1910	Jan	18	Elizabeth Clark	26	F	White	5'6"	130	Medium	Fair	High School	Teacher	Catholic	Married	Elizabeth & Thomas	1414 Walnut St	San Francisco	Ca	USA
1910	Jan	19	Robert Lewis	42	M	White	6'4"	225	Medium	Fair	College	Lawyer	Protestant	Married	Robert & Helen	1515 Spruce St	San Francisco	Ca	USA
1910	Jan	20	Mary Walker	29	F	White	5'5"	135	Medium	Fair	High School	Homemaker	Catholic	Married	Mary & John	1616 Ash St	San Francisco	Ca	USA
1910	Jan	21	William Young	36	M	White	6'3"	215	Medium	Fair	College	Business	Protestant	Married	William & Sarah	1717 Hickory St	San Francisco	Ca	USA
1910	Jan	22	Anna King	25	F	White	5'4"	125	Slender	Fair	High School	Student	Catholic	Single	Anna & George	1818 Magnolia St	San Francisco	Ca	USA
1910	Jan	23	Charles Hill	41	M	White	6'5"	235	Medium	Fair	College	Lawyer	Protestant	Married	Charles & Mary	1919 Sycamore St	San Francisco	Ca	USA
1910	Jan	24	Frances Green	28	F	White	5'7"	140	Medium	Fair	High School	Teacher	Catholic	Married	Frances & William	2020 Chestnut St	San Francisco	Ca	USA
1910	Jan	25	Henry Adams	48	M	White	6'6"	245	Medium	Fair	College	Business	Protestant	Married	Henry & Susan	2121 Walnut St	San Francisco	Ca	USA
1910	Jan	26	Elizabeth Baker	23	F	White	5'3"	110	Slender	Fair	High School	Student	Catholic	Single	Elizabeth & Thomas	2222 Spruce St	San Francisco	Ca	USA
1910	Jan	27	Robert Clark	39	M	White	6'3"	210	Medium	Fair	College	Engineer	Protestant	Married	Robert & Helen	2323 Ash St	San Francisco	Ca	USA
1910	Jan	28	Mary Lewis	31	F	White	5'6"	135	Medium	Fair	High School	Homemaker	Catholic	Married	Mary & John	2424 Hickory St	San Francisco	Ca	USA
1910	Jan	29	William King	43	M	White	6'4"	225	Medium	Fair	College	Business	Protestant	Married	William & Sarah	2525 Magnolia St	San Francisco	Ca	USA
1910	Jan	30	Anna Hill	27	F	White	5'5"	130	Medium	Fair	High School	Teacher	Catholic	Married	Anna & Thomas	2626 Sycamore St	San Francisco	Ca	USA
1910	Jan	31	Charles Green	44	M	White	6'5"	240	Medium	Fair	College	Lawyer	Protestant	Married	Charles & Mary	2727 Chestnut St	San Francisco	Ca	USA
1910	Jan	32	Frances Adams	24	F	White	5'4"	120	Slender	Fair	High School	Student	Catholic	Single	Frances & George	2828 Walnut St	San Francisco	Ca	USA
1910	Jan	33	Henry Baker	46	M	White	6'6"	250	Medium	Fair	College	Business	Protestant	Married	Henry & Susan	2929 Spruce St	San Francisco	Ca	USA
1910	Jan	34	Elizabeth Clark	26	F	White	5'6"	135	Medium	Fair	High School	Teacher	Catholic	Married	Elizabeth & Thomas	3030 Ash St	San Francisco	Ca	USA
1910	Jan	35	Robert Lewis	47	M	White	6'7"	260	Medium	Fair	College	Lawyer	Protestant	Married	Robert & Helen	3131 Hickory St	San Francisco	Ca	USA
1910	Jan	36	Mary King	32	F	White	5'7"	145	Medium	Fair	High School	Homemaker	Catholic	Married	Mary & John	3232 Magnolia St	San Francisco	Ca	USA
1910	Jan	37	William Hill	49	M	White	6'8"	270	Medium	Fair	College	Business	Protestant	Married	William & Sarah	3333 Sycamore St	San Francisco	Ca	USA
1910	Jan	38	Anna Green	29	F	White	5'8"	150	Medium	Fair	High School	Teacher	Catholic	Married	Anna & Thomas	3434 Chestnut St	San Francisco	Ca	USA
1910	Jan	39	Charles Adams	50	M	White	6'9"	280	Medium	Fair	College	Lawyer	Protestant	Married	Charles & Mary	3535 Walnut St	San Francisco	Ca	USA
1910	Jan	40	Frances Baker	30	F	White	5'9"	155	Medium	Fair	High School	Homemaker	Catholic	Married	Frances & George	3636 Spruce St	San Francisco	Ca	USA
1910	Jan	41	Henry Clark	51	M	White	7'0"	290	Medium	Fair	College	Business	Protestant	Married	Henry & Susan	3737 Ash St	San Francisco	Ca	USA
1910	Jan	42	Elizabeth Lewis	33	F	White	5'10"	160	Medium	Fair	High School	Teacher	Catholic	Married	Elizabeth & Thomas	3838 Hickory St	San Francisco	Ca	USA
1910	Jan	43	Robert King	52	M	White	7'1"	300	Medium	Fair	College	Lawyer	Protestant	Married	Robert & Helen	3939 Magnolia St	San Francisco	Ca	USA
1910	Jan	44	Mary Hill	34	F	White	5'11"	165	Medium	Fair	High School	Homemaker	Catholic	Married	Mary & John	4040 Sycamore St	San Francisco	Ca	USA
1910	Jan	45	William Green	53	M	White	7'2"	310	Medium	Fair	College	Business	Protestant	Married	William & Sarah	4141 Chestnut St	San Francisco	Ca	USA
1910	Jan	46	Anna Adams	35	F	White	6'0"	170	Medium	Fair	High School	Teacher	Catholic	Married	Anna & Thomas	4242 Walnut St	San Francisco	Ca	USA
1910	Jan	47	Charles Baker	54	M	White	7'3"	320	Medium	Fair	College	Lawyer	Protestant	Married	Charles & Mary	4343 Spruce St	San Francisco	Ca	USA
1910	Jan	48	Frances Clark	36	F	White	6'1"	175	Medium	Fair	High School	Homemaker	Catholic	Married	Frances & George	4444 Ash St	San Francisco	Ca	USA
1910	Jan	49	Henry Lewis	55	M	White	7'4"	330	Medium	Fair	College	Business	Protestant	Married	Henry & Susan	4545 Hickory St	San Francisco	Ca	USA
1910	Jan	50	Elizabeth King	37	F	White	6'2"	180	Medium	Fair	High School	Teacher	Catholic	Married	Elizabeth & Thomas	4646 Magnolia St	San Francisco	Ca	USA
1910	Jan	51	Robert Hill	56	M	White	7'5"	340	Medium	Fair	College	Lawyer	Protestant	Married	Robert & Helen	4747 Sycamore St	San Francisco	Ca	USA
1910	Jan	52	Mary Green	38	F	White	6'3"	185	Medium	Fair	High School	Homemaker	Catholic	Married	Mary & John	4848 Chestnut St	San Francisco	Ca	USA
1910	Jan	53	William Adams	57	M	White	7'6"	350	Medium	Fair	College	Business	Protestant	Married	William & Sarah	4949 Walnut St	San Francisco	Ca	USA
1910	Jan	54	Anna Baker	39	F	White	6'4"	190	Medium	Fair	High School	Teacher	Catholic	Married	Anna & Thomas	5050 Spruce St	San Francisco	Ca	USA
1910	Jan	55	Charles Clark	58	M	White	7'7"	360	Medium	Fair	College	Lawyer	Protestant	Married	Charles & Mary	5151 Ash St	San Francisco	Ca	USA
1910	Jan	56	Frances Lewis	40	F	White	6'5"	195	Medium	Fair	High School	Homemaker	Catholic	Married	Frances & George	5252 Hickory St	San Francisco	Ca	USA
1910	Jan	57	Henry King	59	M	White	7'8"	370	Medium	Fair	College	Business	Protestant	Married	Henry & Susan	5353 Magnolia St	San Francisco	Ca	USA
1910	Jan	58	Elizabeth Hill	41	F	White	6'6"	200	Medium	Fair	High School	Teacher	Catholic	Married	Elizabeth & Thomas	5454 Sycamore St	San Francisco	Ca	USA
1910	Jan	59	Robert Green	60	M	White	7'9"	380	Medium	Fair	College	Lawyer	Protestant	Married	Robert & Helen	5555 Chestnut St	San Francisco	Ca	USA
1910	Jan	60	Mary Adams	42	F	White	6'7"	205	Medium	Fair	High School	Homemaker	Catholic	Married	Mary & John	5656 Walnut St	San Francisco	Ca	USA
1910	Jan	61	William Baker	61	M	White	7'10"	390	Medium	Fair	College	Business	Protestant	Married	William & Sarah	5757 Spruce St	San Francisco	Ca	USA
1910	Jan	62	Anna Clark	43	F	White	6'8"	210	Medium	Fair	High School	Teacher	Catholic	Married	Anna & Thomas	5858 Ash St	San Francisco	Ca	USA
1910	Jan	63	Charles Lewis	62	M	White	7'11"	400	Medium	Fair	College	Lawyer	Protestant	Married	Charles & Mary	5959 Hickory St	San Francisco	Ca	USA
1910	Jan	64	Frances King	44	F	White	6'9"	215	Medium	Fair	High School	Homemaker	Catholic	Married	Frances & George	6060 Magnolia St	San Francisco	Ca	USA
1910	Jan	65	Henry Hill	63	M	White	8'0"	410	Medium	Fair	College	Business	Protestant	Married	Henry & Susan	6161 Sycamore St	San Francisco	Ca	USA
1910	Jan	66	Elizabeth Green	45	F	White	6'10"	220	Medium	Fair	High School	Teacher	Catholic	Married	Elizabeth & Thomas	6262 Chestnut St	San Francisco	Ca	USA
1910	Jan	67	Robert Adams	64	M	White	8'1"	420	Medium	Fair	College	Lawyer	Protestant	Married	Robert & Helen	6363 Walnut St	San Francisco	Ca	USA
1910	Jan	68	Mary Baker	46	F	White	6'11"	225	Medium	Fair	High School	Homemaker	Catholic	Married	Mary & John	6464 Spruce St	San Francisco	Ca	USA
1910	Jan	69	William Clark	65	M	White	8'2"	430	Medium	Fair	College	Business	Protestant	Married	William & Sarah	6565 Ash St			

List of Voters for Sub-division No. 1, Hullett—Continued.

Con. No.	No. on Roll.	NAME OF VOTER.	CON.	LOT.
82	87	McMullen, William	3	E $\frac{1}{2}$ 15
			4	S $\frac{1}{2}$ 15
83	114	McMichael, William	4	1
84	116	McMichael, Gilbert	4	3
85	109	McGregor, Daniel jr.	4	6, 7
			5	2, 3, E $\frac{1}{2}$ 4
86	128	McMillan John	6	W $\frac{1}{2}$ 2
87	154	McMichael, James	6	Part 1
88	600	Oliver, Thomas	Kinburn,	12
89	44	Peacock, Robert	2	14, N $\frac{1}{2}$ 15
90	168	Petrie, John	6	W $\frac{1}{2}$ 11
			5	W $\frac{1}{2}$ 11
91	107	Rands, Leitchfield	4	4
			4	5
92	108	Renn, William	3	N part 4, N pt 5
93	160	Robertson, Walter Scott	6	Part 6,
			1	14
94	22	Shiple, John	5	E $\frac{1}{2}$ 14
95	112	Saint, John James	4	11
96	127	Sutherland, James	5	1
97	158	Snell, William	6	4, W $\frac{1}{2}$ 2
			6	S part 5
98	159	Scholes, William	Kinburn,	1
			6	7
99	162	Stephenson, George	6	8
100	163	Stephenson, Ambrose	6	8
101	194	Snell, James	7	5
102	602	Stanley, James	Kinburn.	A. B.
103	604	Scott, Robert	Kinburn,	E. F.
104	2	Thompson, Felix	1	E $\frac{1}{2}$ 2
105	3	Thompson, Ralph	1	W $\frac{1}{2}$ 2
106	21	Taylor, Alexander	1	13
107	167	Tyreman, Aaron	6	S part 6
108	166	Taylor, Robert	6	9, 10
109	601	Thompson, Robert	Kinburn,	A. B.
			1	15
110	23	Van Egmond, Edward	Alma,	6, 20
			5	W $\frac{1}{2}$ 14
111	25	Walker, Thomas	5	8
112	35	Walker, Archibald	5	S W part 10
113	42	Walkinshaw, James jr.	2	13
114	43	Walkinshaw, James sr.	2	13
115	81	Warwick, Thomas	3	E part 10
116	105	Wilson, William	4	2
117	135	Walker, Henry	5	E $\frac{1}{2}$ 11
118	605	Willison, Walter	7	Part S part 6
			7	Part 6
119	606	Watson, Josiah	Kinburn,	G. H.
			5	E $\frac{1}{2}$ 13
120	186	Walker, James	Kinburn,	A. B. C.
121	608	Williams, John	1	1
122	1	Young, Simon	Kinburn,	D
			7	Part 6
123	607	Young John	7	Part 6

FOR

Con. No.	No. of	Rel.
1	22	
2	22	
3	22	
4	44	
5	44	
6	44	
7	33	
8	33	
9	44	
10	44	
11	44	
12	55	
13	55	
14	55	
15	55	
16	22	
17	22	
18	22	
19	22	
20	22	
21	88	
22	88	
28	44	
24	44	
25	44	
26	55	
27	22	
28	22	
29	22	
30	22	
31	44	
32	44	
33	22	
34	22	
35	88	
36	44	
37	88	
38	44	
39	44	
40	44	
41	44	
42	44	
43	44	
44	44	

Con. No.	No. of	Rel.
1	22	
2	22	
3	22	
4	44	
5	44	
6	44	
7	33	
8	33	
9	44	
10	44	
11	44	
12	55	
13	55	
14	55	
15	55	
16	22	
17	22	
18	22	
19	22	
20	22	
21	88	
22	88	
28	44	
24	44	
25	44	
26	55	
27	22	
28	22	
29	22	
30	22	
31	44	
32	44	
33	22	
34	22	
35	88	
36	44	
37	88	
38	44	
39	44	
40	44	
41	44	
42	44	
43	44	
44	44	

# LIST OF VOTERS

## FOR ELECTORAL SUB-DIVISION NUMBER 2, TOWNSHIP OF HULLETT.

Con. No.	No. on Roll.	NAME OF VOTER.	CON.	LOT.
1	222	Armstrong, William	8	N $\frac{1}{2}$ 1 S part 1 2
2	280	Allen, James	9	N $\frac{1}{2}$ 15
3	281	Allen, John	9	N $\frac{1}{2}$ 15
4	406	Amos, Thomas	12	E $\frac{1}{2}$ 7
5	452	Atkinson, Thomas	13	8 E $\frac{1}{2}$ 4
6	454	Allen, Henry W.	18	5
7	316	Allen, George	10	N $\frac{1}{2}$ 8
8	359	Best, William	11	10
9	407	Bell, Thomas	12	W $\frac{1}{2}$ 7
10	415	Brigham, William	12	14
11	416	Brigham, Richard	12	15
12	517	Broadbent, John	14	Part 5 part 4
18	518	Broadbent, William, sr.	14	Part 5 part 4
14	519	Broadbent, William, jr.	14	S part of S part 5
15	532	Brigham, John	14	S W pt 14 S pt 15
16	283	Crich, Francis	8	SW pt 14 S pt 15
17	234	Cole, John G.	8	12 18
18	287	Carter, John	8	W $\frac{1}{2}$ 14
19	262	Cowan, William	9	W $\frac{1}{2}$ 8
20	264	Campbell, John	9	3
21	306	Campbell, Walter	10	E $\frac{1}{2}$ 1
22	307	Coleman, Timothy	10	W $\frac{1}{2}$ 1
			12	S $\frac{1}{2}$ 5
23	402	Crosby, John	11	N $\frac{1}{2}$ 5
24	414	Campbell, Alexander	12	W $\frac{1}{2}$ 11 E part 13
25	413	Campbell, Angus	12	N $\frac{1}{2}$ 11 E $\frac{1}{2}$ 12
26	514	Cowan, Thomas	14	W $\frac{1}{2}$ 8
27	223	Dunlop, William	8	8
28	228	Fisher, Hiram	8	8
29	229	Fisher, Michael	8	8
30	277	Farnham, Allan	9	11
31	449	Flannery, Michael	13	N part 1
32	462	Fisher, Allen S.	13	W pt 12 E pt 13
33	267	Gagen, Richard S.	9	6
34	278	Gliddon, William	9	12 13
35	308	Govenlock, William	10	W part 1
36	451	Gilpin, Thomas	18	E part 2
37	322	Grasby, James	10	14
38	403	Greaves, William	12	E part 6
39	409	Gaw, Robert	12	W $\frac{1}{2}$ 9
40	275	Hill, David	9	W $\frac{1}{2}$ 9
41	310	Harrison, William	10	W $\frac{1}{2}$ 2
42	321	Hasselwood, Matthew	10	13
43	323	Hamilton, Gavin	10	15
44	399	Hannah, William	12	4

LIST OF VOTERS  
FOR ELECTORAL DISTRICT NUMBER 2  
TOWNSHIP OF HULLETT.

No.	Name	Age	Sex	Color	Profession
1	...	...	...	...	...
2	...	...	...	...	...
3	...	...	...	...	...
4	...	...	...	...	...
5	...	...	...	...	...
6	...	...	...	...	...
7	...	...	...	...	...
8	...	...	...	...	...
9	...	...	...	...	...
10	...	...	...	...	...
11	...	...	...	...	...
12	...	...	...	...	...
13	...	...	...	...	...
14	...	...	...	...	...
15	...	...	...	...	...
16	...	...	...	...	...
17	...	...	...	...	...
18	...	...	...	...	...
19	...	...	...	...	...
20	...	...	...	...	...
21	...	...	...	...	...
22	...	...	...	...	...
23	...	...	...	...	...
24	...	...	...	...	...
25	...	...	...	...	...
26	...	...	...	...	...
27	...	...	...	...	...
28	...	...	...	...	...
29	...	...	...	...	...
30	...	...	...	...	...
31	...	...	...	...	...
32	...	...	...	...	...
33	...	...	...	...	...
34	...	...	...	...	...
35	...	...	...	...	...
36	...	...	...	...	...
37	...	...	...	...	...
38	...	...	...	...	...
39	...	...	...	...	...
40	...	...	...	...	...
41	...	...	...	...	...
42	...	...	...	...	...
43	...	...	...	...	...
44	...	...	...	...	...
45	...	...	...	...	...
46	...	...	...	...	...
47	...	...	...	...	...
48	...	...	...	...	...
49	...	...	...	...	...
50	...	...	...	...	...
51	...	...	...	...	...
52	...	...	...	...	...
53	...	...	...	...	...
54	...	...	...	...	...
55	...	...	...	...	...
56	...	...	...	...	...
57	...	...	...	...	...
58	...	...	...	...	...
59	...	...	...	...	...
60	...	...	...	...	...
61	...	...	...	...	...
62	...	...	...	...	...
63	...	...	...	...	...
64	...	...	...	...	...
65	...	...	...	...	...
66	...	...	...	...	...
67	...	...	...	...	...
68	...	...	...	...	...
69	...	...	...	...	...
70	...	...	...	...	...
71	...	...	...	...	...
72	...	...	...	...	...
73	...	...	...	...	...
74	...	...	...	...	...
75	...	...	...	...	...
76	...	...	...	...	...
77	...	...	...	...	...
78	...	...	...	...	...
79	...	...	...	...	...
80	...	...	...	...	...
81	...	...	...	...	...
82	...	...	...	...	...
83	...	...	...	...	...
84	...	...	...	...	...
85	...	...	...	...	...
86	...	...	...	...	...
87	...	...	...	...	...
88	...	...	...	...	...
89	...	...	...	...	...
90	...	...	...	...	...
91	...	...	...	...	...
92	...	...	...	...	...

Li  
 Con. No.  
 45  
 46  
 47  
 48  
 49  
 50  
 51  
 52  
 53  
 54  
 55  
 56  
 57  
 58  
 59  
 60  
 61  
 62  
 63  
 64  
 65  
 66  
 67  
 68  
 69  
 70  
 71  
 72  
 73  
 74  
 75  
 76  
 77  
 78  
 79  
 80  
 81  
 82  
 83  
 84  
 85  
 86  
 87  
 88  
 89  
 90  
 91  
 92

List of Voters for Sub-division No. 2, Hullett—Continued.

Con. No.	No. on Roll.	NAME OF VOTER.	CON.	LOT.
45	400	Hannah, Walter	12	4
46	401	Hettle, Peter	12	N $\frac{1}{2}$ 5
47	526	Holmes, James	14	N part 10
48	298	Hughes, Joseph	8	15
49	238 $\frac{1}{2}$	Hughes, Anthony	8	15
50	358	Jenkins, William	11	9
51	408	Knox, George	12	8
52	410	Knox, Robert	12	S $\frac{1}{2}$ 9 10 S $\frac{1}{2}$ 11
53	411	Knox, William	12	S $\frac{1}{2}$ 11
54	465	Kelly, Robert	13	15
55	225	Lowrie, Charles	8	5
56	263	Lowrie, William	9	2 4
57	311	Leiper, John	10	W $\frac{1}{2}$ 3 E $\frac{1}{2}$ 4
58	461	Little, Thomas	13	E part 12
59	533	Laundry, Edward	14	N E part 15
60	224	Martin, Joseph	8	4
61	231	Mann, Robert	8	W $\frac{1}{2}$ 9
62	232	Mann, George	8	E $\frac{1}{2}$ 10
63	266	Mason, John	9	W $\frac{1}{2}$ 5
64	270	Mann, James	9	W $\frac{1}{2}$ 7
65	273	Murray, James	9	Part 8
			10	S $\frac{1}{2}$ 8
66	274	Millson, John	9	E $\frac{1}{2}$ 9
67	362	Medd, Henry	11 12	13 S part 13
68	412	Murphy, William	12	N $\frac{1}{2}$ 11
69	463	Murphy, Walter	13	W part 13
70	516	Mills, John	14	W pt 4 E pt 5
71	268	McMaster, George	9	E $\frac{1}{2}$ 7
72	269	McGill, James	9	E $\frac{1}{2}$ 7
73	353	McIntosh, William	11	W $\frac{1}{2}$ 3 4
74	357	McGregor, John	11	8
75	363	McVittie, Simon, sr.	11	14 S part 15
76	364	McVittie, Simon, jr.	11	Part 15
77	450	McRay, George	18	E part 2
78	513	McGavin, Daniel	14	E $\frac{1}{2}$ 3
79	524	McIntyre, Thomas	14	W $\frac{1}{2}$ 9
80	529	McDonald, Alexander	14	W part 12
81	405	Neilans, Thomas	12	W $\frac{1}{2}$ 6
82	510	Nolan, Timothy	14	N part 1
83	511	Noble, Francis	14	E $\frac{1}{2}$ 2
84	261	Patterson, John	9	S $\frac{1}{2}$ 1
85	271	Pease, James D.	9	8
86	272	Pease, James L.	9	Part 8
87	351	Patterson, George	11	E $\frac{1}{2}$ 2
88	531	Pates, Robert	14	E $\frac{1}{2}$ 14
89	230	Rose, Ezra A.	8	E $\frac{1}{2}$ 9
90	313	Rapson, John	10	5
91	314	Rodgerson, Solomcn	10	6
92	317	Reid, Robert	10	9

List

Con. No.	No. Rol.
93	31
94	36
95	35
96	41
97	46
98	56
99	53
100	55
101	58
102	22
103	21
104	30
105	31
106	31
107	38
108	31
109	31
110	41
111	51
112	21
113	21
114	21
115	31
116	31
117	31
118	31
119	31
120	21
121	21
122	31
123	41
124	41
125	41
126	41
127	41
128	51
129	51
130	51
131	51
132	51
133	51
134	51



List of Voters for Sub-division No. 2, Hullett—Continued.

Con. No.	No. on Roll.	NAME OF VOTER.	CON.	LOT.
93	318	Reid, James	10	10
94	360	Reid, John	11	11
95	398	Reid, David	12	3
			18	W $\frac{1}{2}$ 14
96	453	Robinson, Alexander	11	S $\frac{1}{2}$ 5
			13	14
97	464	Riddell, Walter	14	S part 1
98	509	Roulan, Michael	14	W $\frac{1}{2}$ 2
99	512	Reid, John	14	W $\frac{1}{2}$ 8
100	522	Rodgerson, Robert	14	N W part 15
101	584	Richmond, Robert	14	12 13
102	235	Simpson, John	8	12 13
103	279	Stayley, James	9	12 13
104	309	Staples, John	10	E $\frac{1}{2}$ 2
105	312	Stapf, John	10	E $\frac{1}{2}$ 3 W $\frac{1}{2}$ 4
106	317	Stewart, George	10	11 12
107	850	Smith, Robert	11	S $\frac{1}{2}$ 1 N W pt 1
			12	N $\frac{1}{2}$ 1
108	396	Smith, Alexander	11	N $\frac{1}{2}$ part 1
			12	2
109	397	Stevens, Joseph	13	S $\frac{1}{2}$ 1
110	448	Smith, William	12	S $\frac{1}{2}$ S part 1
111	515	Seails, John	14	W part 4
112	226	Taylor, Abraham	8	6
113	227	Taylor, Henry	8	7
114	236	Tyremen, Andrew	8	E $\frac{1}{2}$ 14
115	815	Taylot, Henry	10	7
116	352	Taylor, Joseph	11	E $\frac{1}{2}$ 3 W $\frac{1}{2}$ 2
117	354	Taylor, Robert	11	E $\frac{1}{2}$ 6
118	356	Treivin, William	11	7
119	361	Taylor, Anthony	11	12
120	265	Willison, Thomas	9	E $\frac{1}{2}$ 5
			9	10
121	276	Warwick, John	8	W $\frac{1}{2}$ 10
122	355	Wilson, Robert	11	W $\frac{1}{2}$ 6
123	455	Watt, James	13	6
124	456	Watt, Alexander, jr.	13	7
125	457	Watt, John, jr.	13	8
126	458	Watt, Alexander, sr.	13	9
			13	10
127	459	Watt, George	14	7
			14	6
128	520	Watt, John	14	E $\frac{1}{2}$ 8
129	521	Way, William	14	E $\frac{1}{2}$ 9
130	523	Wells, James	14	W pt 11 E pt 12
131	528	Watson, Robert	14	S part 10
132	525	Young, James	14	E part 11
133	527	Young, John	14	13
134	530	Young, James H.	14	

FOR

Con. No.	No. Rol
1	9
2	9
3	13
4	20
5	20
6	24
7	28
8	28
9	4
10	5
11	5
12	5
13	5
14	6
15	6
16	1
17	1
18	1
19	2
20	2
21	2
22	3
23	3
24	3
25	4
26	6
27	6
28	6
29	6
30	1
31	1
32	2
33	2
34	2
35	2
36	3
37	3
38	3
39	4

# LIST OF VOTERS

## FOR ELECTORAL SUB-DIVISION NUMBER 3, TOWNSHIP OF HULLETT.

Con. No.	No. on Roll.	NAME OF VOTER.	CON.	LOT.
1	93	Auterson, John	3	W $\frac{1}{2}$ 19
2	94	Aikens, William	8	E $\frac{1}{2}$ 19 20
3	188	Alexander, William	5	19
4	206	Abbey, Cornelius	7	16
5	208	Anderson, John	7	18
6	244	Adams, Thomas	8	W $\frac{1}{2}$ 21
7	280	Allen, James	9	E $\frac{1}{2}$ 22
8	281	Allen, John	9	E pt 16 S pt 17
9	427	Arnott, Albert	12	E pt 16 S pt 17
10	543	Anderson, John	14	S $\frac{1}{2}$ 25
11	29	Brown, James	1	24
12	54	Beacom, Thomas	2	22
13	55	Brickenden, John	2	N $\frac{1}{2}$ 20
14	61	Balley, Andrew	2	S $\frac{1}{2}$ 21
15	95	Bayley, William	3	N W part 24
16	143	Brownlee, John	5	21
17	144	Brownlee, Thomas	5	E $\frac{1}{2}$ 24
18	176	Brown, Thomas	6	W $\frac{1}{2}$ 24
19	210	Blake, Richard	7	W $\frac{1}{2}$ 20
20	211	Blake, Timothy	7	23
21	212	Bielbey, Richard	7	23
22	326	Brunsdon, William	10	24
23	366	Brunsdon, David	11	Part 20
24	376	Braithwaite, James	14	S $\frac{1}{2}$ 18
25	417	Brown, John	12	S $\frac{1}{2}$ 16 S $\frac{1}{2}$ 17
26	613	Blair, John Miller	Hartford,	17
27	689	Bulger, Nion	Londesborough,	Part 17
28	650	Brunsdon, John	Londesborough,	5
29	58	Connell, Thomas	Londesborough,	9 10 17
30	100	Churchill, John	2	W $\frac{1}{2}$ 20
31	181	Carbert, Thomas	3	N part 25
32	239	Crittenden, William	6	24 25
33	243	Carter, Robert	8	S $\frac{1}{2}$ 16
34	246	Cockerline, George	8	19 E $\frac{1}{2}$ 20
35	284	Cartwright, James	9	S $\frac{1}{2}$ 24
36	330	Craven, Richard	10	E $\frac{1}{2}$ 23 W $\frac{1}{2}$ 24
37	368	Caldwell, James	11	19
38	378	Cockerline, Anthony	11	24
39	420	Campbell, John N.	12	24

# LIST OF VOTERS

## TOWNSHIP OF WOLFVILLE

No.	Name	No.	Name
40	James, John	12	Gampbell, John N.
41	James, John	11	Geobrtine, Andrew
42	James, John	11	Galwell, James
43	James, John	10	Gaven, Richard
44	James, John	9	Geurtwig, James
45	James, John	8	Geobrtine, George
46	James, John	7	Carter, Robert
47	James, John	6	Crispden, William
48	James, John	5	Chepatt, Thomas
49	James, John	4	Cannell, John
50	James, John	3	Cornell, Thomas
51	James, John	2	Cransden, John
52	James, John	1	Cransden, John
53	James, John	1	Cransden, John
54	James, John	1	Cransden, John
55	James, John	1	Cransden, John
56	James, John	1	Cransden, John
57	James, John	1	Cransden, John
58	James, John	1	Cransden, John
59	James, John	1	Cransden, John
60	James, John	1	Cransden, John
61	James, John	1	Cransden, John
62	James, John	1	Cransden, John
63	James, John	1	Cransden, John
64	James, John	1	Cransden, John
65	James, John	1	Cransden, John
66	James, John	1	Cransden, John
67	James, John	1	Cransden, John
68	James, John	1	Cransden, John
69	James, John	1	Cransden, John
70	James, John	1	Cransden, John
71	James, John	1	Cransden, John
72	James, John	1	Cransden, John
73	James, John	1	Cransden, John
74	James, John	1	Cransden, John
75	James, John	1	Cransden, John
76	James, John	1	Cransden, John
77	James, John	1	Cransden, John
78	James, John	1	Cransden, John
79	James, John	1	Cransden, John
80	James, John	1	Cransden, John
81	James, John	1	Cransden, John
82	James, John	1	Cransden, John
83	James, John	1	Cransden, John
84	James, John	1	Cransden, John
85	James, John	1	Cransden, John

Com. No.	Roll No.
40	44
41	46
42	46
43	47
44	64
45	64
46	10
47	1
48	11
49	2
50	4
51	1
52	1
53	1
54	1
55	1
56	1
57	1
58	1
59	2
60	8
61	4
62	4
63	5
64	5
65	1
66	2
67	4
68	5
69	1
70	1
71	2
72	3
73	8
74	3
75	4
76	6
77	6
78	1
79	4
80	1
81	1
82	1
83	2
84	3
85	5

List of Voters for Sub-division No. 3, Hullett—Continued.

Com. No.	No. on Ball.	NAME OF VOTER.	CON.	LOT.
40	421	Campbell, Hiram	12	20
41	487	Cuming, Nicholas	13	N part 16
42	469	Cede, Martin	18	W $\frac{1}{2}$ 17
43	474	Cuming, John	18	21 22
44	644	Callander, Alexander	Londesborough,	18
45	647	Chappell, John	Londesborough,	25 28 29 81 82 33 34
46	101	Cronyn, Patrick	7	N $\frac{1}{2}$ 21
47	56	Emmerson, Thomas	2	W $\frac{1}{2}$ 21
48	122	East, Thomas	7	21
49	242	Esk, George	8	E $\frac{1}{2}$ 17
50	468	Elliott, James	13	S part 16
51	58	Ford, John	2	W $\frac{1}{2}$ 22
52	59	Fitzsimons, Samuel	2	N part 23
53	64	Fair, James	2	S $\frac{1}{2}$ 23 S pt 24 SE part 24
54	89	Flintoff, Andrew	8	S $\frac{1}{2}$ 16
55	121	Farquhar, John	4	S pts 24 and 25
56	120	Farquhar, William	4	N pts 24 and 25
57	189	Flinn, John	5	20
58	179	Foy, Patrick	6	W $\frac{1}{2}$ 22
59	218	Fear, Thomas	17	25
60	824	Fairservice, Thomas	10	17
61	471	Floody, Charles V	18	E $\frac{1}{2}$ 19
62	472	Floody, Charles	13	W $\frac{1}{2}$ 19 N pt 20
63	537	Frazer, James	14	W $\frac{1}{2}$ 19
64	540	Frazer, Hugh	14	M pt S pt 21
65	91	Ginn, Andrew	3	W $\frac{1}{2}$ 17
66	207	Garvey David	7	17
67	475	Grey, Stephen	13	28
68	542	Glare, Ernest	14	24
69	118	Henry, Simon	4	S $\frac{1}{2}$ 26
70	145	Hill, Thomas	5	25
71	247	Hunter, Benjamin	8	E $\frac{1}{2}$ 24 W $\frac{1}{2}$ 23
72	328	Hamilton, Gavin	10	16
73	831	Herrington, William	10	Part 25
74	374	Haggard, Thomas	Londesborough,	8 16
75	478	Hiles, William	13	25
76	658	Hill, Thomas	10	Part 25
77	656	Holland, John	Londesborough,	6
78	48	Jones, Thomas	2	W $\frac{1}{2}$ 17
79	474	James, Joseph	12	21
80	62	Johnston, George	2	N $\frac{1}{2}$ 25
81	99	Johnston, Richard	3	W part 24
82	178	Jephson, John	6	E $\frac{1}{2}$ 22
83	207	Johnston, James	7	17
84	369	Kerr, James	11	21
85	586	Kelly, Patrick	14	E $\frac{1}{2}$ 19

Journal of the ...

No.	Name	...
86	...	...
87	...	...
88	...	...
89	...	...
90	...	...
91	...	...
92	...	...
93	...	...
94	...	...
95	...	...
96	...	...
97	...	...
98	...	...
99	...	...
100	...	...
101	...	...
102	...	...
103	...	...
104	...	...
105	...	...
106	...	...
107	...	...
108	...	...
109	...	...
110	...	...
111	...	...
112	...	...
113	...	...
114	...	...
115	...	...
116	...	...
117	...	...
118	...	...
119	...	...
120	...	...
121	...	...
122	...	...
123	...	...
124	...	...
125	...	...
126	...	...
127	...	...
128	...	...
129	...	...
180	...	...
181	...	...

Con. No.	R.
86	
87	
88	
89	
90	
91	
92	
93	
94	
95	
96	
97	
98	
99	
100	
101	
102	
103	
104	
105	
106	
107	
108	
109	
110	
111	
112	
113	
114	
115	
116	
117	
118	
119	
120	
121	
122	
123	
124	
125	
126	
127	
128	
129	
180	
181	

List of Voters for Sub-division No. 3, Hullett—Continued.

Con. No.	No. on Roll.	NAME OF VOTER.	CON.	LOT.
	86	Kilty, John	3	22
	87	Latta, Gilbert	3	N $\frac{1}{2}$ 16
	88	Lapier, John	3	E part 24
	89	371 Lee, Thomas	11	E $\frac{1}{2}$ 23
	90	372 Lee, John	11	W $\frac{1}{2}$ 23
	91	375 Longman, Samuel	Londesborough,	14
	92	422 Little, Francis	12	22
	93	478 Lear, Elias	13	S part 20 21
	94	480 Lyon, Joseph	14	S part 25
	95	28 Mason, Charles	1	21
	96	49 Monk, John	2	E $\frac{1}{2}$ 18
	97	37 Mason, Edward	2	E $\frac{1}{2}$ 22
	98	205 Medd, John H.	6	W $\frac{1}{2}$ 16
	99	240 Medd, William	8	S $\frac{1}{2}$ 16
	100	248 Mitchell, Thomas	8	W $\frac{1}{2}$ 23
	101	282 Melville, Lawrence	9	W pt 16 N pt 17
	102	287 Murdock, Clark	8	18 S W part 17
	103	288 Murdock, George	9	N $\frac{1}{2}$ 23
	104	289 Mason, John	9	N $\frac{1}{2}$ 24
	105	325 Moon, Thomas	9	25
	106	327 Marten, Thomas	10	18 19
	107	329 Marten, William	11	16 17
	108	468 Miller, John	10	20
	109	539 Montier, James	10	23
	110	544 Mains, William	13	E $\frac{1}{2}$ 17
	111	643 Manning, William	14	N part 21
	112	645 Manning, James	14	N part 25
	113	114 McDonald, Charles	Londesborough,	7
	114	116 McDonald, Peter	Londesborough,	19 22 23 24
	115	142 McDonald, Robert	4	17
	116	180 McIntosh, Charles	4	S $\frac{1}{2}$ 19 N $\frac{1}{2}$ 20
	117	364 McVittie, Simon jr.	5	23
	118	476 McKenzie, Peter	6	23
	119	555 McIntosh, William	12	16
	120	50 McMullan, John	13	N part 24
	121	90 Noble, Jerrat	14	15
	122	90 Noble, Thomas	2	W part 18
	123	46 Noble, Thomas	3	E $\frac{1}{2}$ 17
	124	588 Nicol, David	3	E $\frac{1}{2}$ 17
	125	115 O'Hara, James	14	16
	126	51 Pope, George	4	18
	127	187 Quigley, James	2	M part 19
	128	174 Quigley, Thomas	5	18
	129	209 Quigley, Patrick	6	19
	180	27 Ransford, Richard	7	W $\frac{1}{2}$ 19 S $\frac{1}{2}$ 20
	181	118 Reynolds, John	1	S E part 19
			4	E $\frac{1}{2}$ 22

List

Con. No.	No. Re
132	
133	
134	
135	
136	
137	
138	
139	
140	
141	
142	
148	
144	
145	
146	
147	
148	
149	
150	
151	
152	
153	
154	
155	
156	
157	
158	
159	
160	
161	
162	
168	
164	
165	
166	
167	
168	
169	
170	
171	
172	
173	

Con. No.	No. Re	...	...	...
132				
133				
134				
135				
136				
137				
138				
139				
140				
141				
142				
148				
144				
145				
146				
147				
148				
149				
150				
151				
152				
153				
154				
155				
156				
157				
158				
159				
160				
161				
162				
168				
164				
165				
166				
167				
168				
169				
170				
171				
172				
173				

132  
 133  
 134  
 135  
 136  
 137  
 138  
 139  
 140  
 141  
 142  
 148  
 144  
 145  
 146  
 147  
 148  
 149  
 150  
 151  
 152  
 153  
 154  
 155  
 156  
 157  
 158  
 159  
 160  
 161  
 162  
 168  
 164  
 165  
 166  
 167  
 168  
 169  
 170  
 171  
 172  
 173



List of Voters for Sub-division No. 3, Hullett—Continued.

Con. No.	No. on Roll.	NAME OF VOTER.	CON.	LOT.
132	119	Reynolds, James	4	W ½ 22
			5	21
133	140	Reynolds, Dominick	4	N ½ 19
			5	22
134	141	Reynolds, John jr.	4	S ½ 20
135	173	Render, Henry	6	17
136	175	Reynolds, John	6	E ½ 20
137	328	Ruddell, George	10	21
138	477	Reid, Andrew	13	S part 24
139	24	Sly, Robert	1	16 E part 17
140	26	Shipley, William	1	19 20
141	52	Shier, William	2	S pt 19 S ½ 20
142	66	Spooner Charles	2	S W Part 25
			3	Part 23
143	97	Shanahan, Daniel	4	23
			4	21
144	117	Scanlin, Patrick	4	21
145	241	Stewart, Charles	8	N ½ 16
146	286	Stevens, William	9	W ½ 22
147	367	Shobbrook, John	11	S W part 19
			11	22
148	370	Scott, Robert	10	22
149	378	Shaw, Samuel	14	N ½ 16
			12	18
150	418	Sanderson, William	11	N ½ 18
151	470	Shobbrook, Thomas	18	E ½ 18
152	541	Sloan, William	14	S pts 21 22 23
153	655	Smith, John	Londesborough, 6	
154	476	Sanderson, Robert	18	N part 24
155	177	Tighe, Edward	6	21
156	249	Thompson, John	8	25
157	283	Tighe, Edward	9	18
158	285	Taylor, Alexander	9	20
			12	19
159	419	Tamlin, John	11	N part 19
160	423	Taylor, Malcom	12	23 24
161	424	Taylor, David	12	23 24
162	425	Taylor, Andrew	12	23 24
163	92	Upshall, John	3	18
164	25	Walker, Thomas	1	M pt 17 W pt 17 18
165	65	Watson, Edward	2	N W pt of S pt 25
166	245	Weymouth, William	8	22
167	426	Willis, Andrew	12	N ½ 25
168	642	Wallace, William L.	Londesborough,	Part 1
169	641	Wallace, Hugh	Londesborough,	Part 1
170	646	Walker, John	Londesborough,	25 28 29 31 32 33 34
171	649	Witts, Charles	Londesborough,	L 3 11 18 21
172	640	Woodman, Arthur	10	Part 25
173	25	Walker, Henry	1	W part 17

- 1
- 2
- 3
- 4
- 5
- 6
- 7
- 8
- 9
- 10
- 11
- 12
- 13
- 14
- 15
- 16
- 17
- 18
- 19
- 20
- 21
- 22
- 23
- 24
- 25
- 26
- 27
- 28
- 29
- 30
- 31
- 32
- 33
- 34
- 35
- 36
- 37
- 38
- 39

Page No.	Page No.	Page No.
1	1	1
2	2	2
3	3	3
4	4	4
5	5	5
6	6	6
7	7	7
8	8	8
9	9	9
10	10	10
11	11	11
12	12	12
13	13	13
14	14	14
15	15	15
16	16	16
17	17	17
18	18	18
19	19	19
20	20	20
21	21	21
22	22	22
23	23	23
24	24	24
25	25	25
26	26	26
27	27	27
28	28	28
29	29	29
30	30	30
31	31	31
32	32	32
33	33	33
34	34	34
35	35	35
36	36	36
37	37	37
38	38	38
39	39	39

# LIST OF VOTERS

## FOR ELECTORAL SUB-DIVISION NUMBER 4, TOWNSHIP OF HULLETT.

Con. No.	No. on Roll.	NAME OF VOTER.	CON.	LOT.
1	150	Archer, Thomas	5	W ½ 28
2	151	Archer, Hugh	5	29
3	488	Ady, Thomas	13	31 N pt 82 S pt 82
4	221	Armstrong, George	7	N part 33
			12	31
5	125	Brownlee, James	4	28 S part 29
6	125	Browalee, Robert	5	N ½ 26
7	218	Bingham, William	7	Part 30 31
8	219	Barr, Samuel	7	E ½ 32
9	257	Brown, Richard	8	32 88
10	297	Baker, Henry A.	9	Part 31
11	301	Brenan, Peter	9	W ½ 33
12	886	Brown, Francis	10	27
18	376	Braithwaite, James	11	27
14	878	Brigham, Richard	11	28
15	429	Barr, Alexander	12	27
16	498	Bruce, Robert	13	N pts 34 and 35
17	546	Barr, James, sr.	14	28 29
18	547	Barr, James, jr.	14	28 29
19	101	Cronyn, Patrick	8	S pts 26 and 27
20	126	Cornish, James	4	N part 29
21	149	Collins, James	5	E ½ 28
22	152	Cottle, James	5	S part 80
28	182	Crossman, George	6	27
24	255	Coventry, William	8	29 30
25	291	Crawford, John	9	S part 26
26	304	Christopher, George	9	S part 35
27	383	Campbell, James	10	N part 26
28	840	Cole, Robert	10	E part 82
29	388	Cole, Richard	11	80
30	382	Cole, John	11	30
31	385	Cole, Samuel	11	S W pt 31 38
32	485	Crawford, William	13	N part 29
33	486	Crawford, Robert	13	N part 30
34	493	Cunningham, Walter	13	W ½ 38 S E pt 84
35	494	Crozier, John	18	S W part 34
56	651	Crisp, Thomas	Londesborough, 6	
			12	W ½ 29
87	515	Dyer, Marten	14	N ½ 35
38	844	Eno, George	10	85
39	194	Ewing, Alexander	4	27

TOWNSHIP OF HULLSTON  
 FOR THE YEAR 1911

No.	Name	Acres	Value
1	John J. ...	1.00	...
2	...	...	...
3	...	...	...
4	...	...	...
5	...	...	...
6	...	...	...
7	...	...	...
8	...	...	...
9	...	...	...
10	...	...	...
11	...	...	...
12	...	...	...
13	...	...	...
14	...	...	...
15	...	...	...
16	...	...	...
17	...	...	...
18	...	...	...
19	...	...	...
20	...	...	...
21	...	...	...
22	...	...	...
23	...	...	...
24	...	...	...
25	...	...	...
26	...	...	...
27	...	...	...
28	...	...	...
29	...	...	...
30	...	...	...
31	...	...	...
32	...	...	...
33	...	...	...
34	...	...	...
35	...	...	...
36	...	...	...
37	...	...	...
38	...	...	...
39	...	...	...
40	...	...	...
41	...	...	...
42	...	...	...
43	...	...	...
44	...	...	...
45	...	...	...
46	...	...	...
47	...	...	...
48	...	...	...
49	...	...	...
50	...	...	...
51	...	...	...
52	...	...	...
53	...	...	...
54	...	...	...
55	...	...	...
56	...	...	...
57	...	...	...
58	...	...	...
59	...	...	...
60	...	...	...
61	...	...	...
62	...	...	...
63	...	...	...
64	...	...	...
65	...	...	...
66	...	...	...
67	...	...	...
68	...	...	...
69	...	...	...
70	...	...	...
71	...	...	...
72	...	...	...
73	...	...	...
74	...	...	...
75	...	...	...
76	...	...	...
77	...	...	...
78	...	...	...

List

Con. No.	No. B.
40	1
41	1
42	1
43	2
44	2
45	2
46	4
47	4
48	1
49	1
50	2
51	3
52	3
53	3
54	3
55	4
56	4
57	4
58	4
59	4
60	4
61	4
62	4
63	4
64	4
65	4
66	4
67	4
68	4
69	4
70	4
71	4
72	4
73	4
74	4
75	4
76	4
77	4
78	4

List of Voters for Sub-division No. 4, Hullett—Continued.

Cons. No.	No. on Roll.	NAME OF VOTER.	CON.	LOT.
40	122	East, Thomas	4	S pt 26
			2	S pt 26
41	128	Fitzsimmons, Samuel	4	N pt 26
42	147	Farquhar, Thomas	5	27
43	259	Gorrell, Alexander	8	S pt 35
44	260	Gorrell, James	8	34
45	290	Govier, John	11	35
46	436	Grainger, William	12	32 E $\frac{1}{2}$ 38
			13	N pt 26
47	481	Garrett, John	14	S pt 26
48	148	Hancock, John	5	E $\frac{1}{2}$ 28
			6	W $\frac{1}{2}$ 28
49	184	Hoggart, David	7	S E pt 29
			7	28
50	215	Hopkinson, James	10	N pt S pt 26
51	334	Huber, Benjamin	10	N pt S pt 26
52	335	Huber, Ephraim	11	E pt 26
53	374	Hagyard, Thomas	11	S E pt 31
54	384	Hill, Stephen	12	32 E $\frac{1}{2}$ 28
55	435	Hagyard, Thomas	12	W $\frac{1}{2}$ 33 34
56	437	Howson, Joseph	12	W $\frac{1}{2}$ 35
57	439	Hunking, Rundell	12	E $\frac{1}{2}$ 35
58	438	Huoking, Henry	12	Londesborough, F G O P E
59	637	Helaby, George	8	28
60	252	Jackson, Richard	8	28
61	253	Jackson, Thomas	9	32
62	299	Jackson, David	10	E pt 28
63	337	Jamison, Andrew	9	28
64	380	Longman, George	11	W $\frac{1}{2}$ 29
65	422	Little, Francis	14	N pt 26
66	480	Lyon, Joseph	13	M pt 26 E $\frac{1}{2}$ 27
67	492	Lawrence, Henry	13	E $\frac{1}{2}$ 33
68	557	Lockie, Alexander	14	S $\frac{1}{2}$ 35
69	657	Lasham, John	10	N E pt 26
70	67	Miller, James	2	M pt 26
71	153	Miller, Robert	5	N pt 30
72	258	Mair, Gibert	8	N pt 35
73	302	Mair, William	9	34
			10	31
74	339	Manning, Edmund, sr.	11	32
75	343	Morris, William	10	34
76	293	Mutch, Robert	9	27
			11	E $\frac{1}{2}$ 29
77	379	Mugridge, Thomas	10	W $\frac{1}{2}$ 28
78	386	Manning, Edmund, jr.	11	32

- 79
- 80
- 81
- 82
- 83
- 84
- 85
- 86
- 87
- 88
- 89
- 90
- 91
- 92
- 93
- 94
- 95
- 96
- 97
- 98
- 99
- 100
- 101
- 102
- 103
- 104
- 105
- 106
- 107
- 108
- 109
- 110
- 111
- 112
- 113
- 114
- 115
- 116
- 117

Table of Contents

1	1	1
2	2	2
3	3	3
4	4	4
5	5	5
6	6	6
7	7	7
8	8	8
9	9	9
10	10	10
11	11	11
12	12	12
13	13	13
14	14	14
15	15	15
16	16	16
17	17	17
18	18	18
19	19	19
20	20	20
21	21	21
22	22	22
23	23	23
24	24	24
25	25	25
26	26	26
27	27	27
28	28	28
29	29	29
30	30	30
31	31	31
32	32	32
33	33	33
34	34	34
35	35	35
36	36	36
37	37	37
38	38	38
39	39	39
40	40	40
41	41	41
42	42	42
43	43	43
44	44	44
45	45	45
46	46	46
47	47	47
48	48	48
49	49	49
50	50	50
51	51	51
52	52	52
53	53	53
54	54	54
55	55	55
56	56	56
57	57	57
58	58	58
59	59	59
60	60	60
61	61	61
62	62	62
63	63	63
64	64	64
65	65	65
66	66	66
67	67	67
68	68	68
69	69	69
70	70	70
71	71	71
72	72	72
73	73	73
74	74	74
75	75	75
76	76	76
77	77	77
78	78	78
79	79	79
80	80	80
81	81	81
82	82	82
83	83	83
84	84	84
85	85	85
86	86	86
87	87	87
88	88	88
89	89	89
90	90	90
91	91	91
92	92	92
93	93	93
94	94	94
95	95	95
96	96	96
97	97	97
98	98	98
99	99	99
100	100	100
101	101	101
102	102	102
103	103	103
104	104	104
105	105	105
106	106	106
107	107	107
108	108	108
109	109	109
110	110	110
111	111	111
112	112	112
113	113	113
114	114	114
115	115	115
116	116	116
117	117	117

List of Voters for Sub-division No. 4, Hullett—Continued.

Con. No. on. Roll.	NAME OF VOTER.	CON.	LOT.
79 480	Moore, George	12	E part 28
80 484	Millen, Solomon	13	S part 29
81 491	Mauning, Thomas	12	N $\frac{1}{2}$ 26
82 549	Mains, James	14	31
83 548	Mains, George	14	30
84 185	McBrien, William	6	30 N $\frac{1}{2}$ 31
85 186	McIlvein, James	6	S $\frac{1}{2}$ 31
86 187	McIlvein, Thomas	6	32
87 250	McCaughey, James	8	26
88 296	McCool, James	9	30
89 805	McBrien, Jonathan	9	M part 35
90 388	McKenzie, Hugh	10	29
91 489	McConnell, Francis	13	N part 32 31
92 68 $\frac{1}{2}$	Peckett, George	2	S E part 26
93 294	Peacock, George	9	27
94 496	Platzer, Adam	13	N pt of S pt 35
95 550	Platzer, Conrad	14	N part 31
96 556	Platzer, John	14	34
97 341	Radford, Hugh jr.	10	W part 32 33
98 342	Radford, Hugh sr.	10	W part 32 33
99 545	Rutherford, Andrew	14	27
100 431	Radford, William	12	W pt 28 S $\frac{1}{2}$ 29
101 66	Spooner, Charles	3	W pt S pt 26 27
102 146	Smithson, William	2	W part 26
103 183	Southcombe, James	5	S $\frac{1}{2}$ 26
104 214	Snell, Humphrey	6	E $\frac{1}{2}$ 28 29
105 256	Snell, George	7	26 27
		6	26
		8	31
		10	30
106 290	Sundercock, John	9	N part 26
107 345	Snell, Ephraim	10	S pt S pt 26
108 377	Shaw, Samuel	9	N part 25
109 493	Shobbrook, James	11	28
110 434	Shobbrook, John, sr.	12	30
111 432	Sterling, John	11	W part 31
112 428	Sanderson, Robert	11	W part 31
113 479	Spindler, Joseph	12	W part 29
114 487	Shobbrook, William	12	S $\frac{1}{2}$ 26
115 551	Spuhl, William	13	S part 26
116 638	Smith, John	13	S part 30
117 102	Tiplady, William	14	Part 31
		Londesborough, F G O P	
		3	M pts 26 and 27

Li

Con. No.	No. R
118	
119	
120	
121	
122	
123	
124	
125	
126	
127	
128	
129	
130	
131	
132	
133	
134	
135	
136	
137	



List of Voters for Sub-division No. 4, Hullett—Continued.

Con. No.	No. on Roll	NAME OF VOTER.	CON.	LOT.
118	103	Tiplady, David	3	N pts 26 and 27
119	388	Taylor, John	11	E $\frac{1}{2}$ 34
120	389	Townsend, Richard	11	W $\frac{1}{2}$ 34
121	68	Wade, William	2	N part 26
122	216	Westacott, George	7	N W part 29
123	217	Wallace, Thornton	7	Part 30
124	220	Wallace, William	7	W $\frac{1}{2}$ 32 S pt 33
125	254	Watson, James	8	29 30
126	295	Watson, William	9	29
127	300	Watson, James	9	E $\frac{1}{2}$ 33
128	387	Wallace, John	11	33
129	482	Webster, James	13	W $\frac{1}{2}$ 27
130	555	Walper, August	14	33
131	619	Whiteley, Jeremiah	Summerhill,	18 19
132	636	Whenham, James	Londesborough,	N M D S part A
133	641	Wallace, Hugh	10	M part 26
134	641	Wallace, William L.	10	M part 26
135	654	Woodman, William	Londesborough,	H I K Q N S
136	553	Youngblut, Warner	14	32
137	554	Youngblut, Jacob	14	32

FOR

---

Con. No.	No. Bo
1	5
2	3
3	3
4	5
5	5
6	5
7	5
8	4
9	5
10	4
11	5
12	5
18	5
14	5
15	5
16	5
17	5
18	5
19	5
20	5
21	5
22	5
28	5
24	5
25	5
26	5
27	5
28	5
29	5
30	5
31	5
32	5
33	5
34	5
35	5
36	5

# LIST OF VOTERS

## FOR ELECTORAL SUB-DIVISION NUMBER 5, TOWNSHIP OF HULLETT.

Con. No.	No. on Roll.	NAME OF VOTER.	CON.	LOT.
1	566	Armstrong, William	14	W ½ 39
			11	S ½ 39 40 41
2	394	Ball, Willam, jr.	10	S part 36
			13	42
3	395	Ball, William, sr.	11	N ½ 39
4	514	Ball, John	M. B.	S part 1
5	577	Bear, Cornelius	M. B.	S part 4
6	569	Bowes, George	14	N part 32
7	594	Butt, Lionell	M. B.	12
8	486	Cottle, Henry	12	N part 40
9	500	Cunningham, George	13	37
10	565	Campbell, Thomas	14	38
11	583	Callis, John	M. B.	Part 5
12	589	Cox, James	M. B.	10
13	593	Carey, Lucas	M. B.	11
14	628	Caldwell, Samuel	Manchester,	37 38 77
15	629	Caldwell, John	Manchester,	77
16	630	Cook, Robert	Manchester,	17 18 27 28 80 81 94
17	303	Dodsworth, Anthony	9	M part 36
18	848	Douslin, Richard	10	N part 38
19	560	Derr, John sr.	14	M pt 36 N pt 36
20	561	Derr, John jr.	14	M pt 36 N pt 36
21	590	Dayment, Peter	M. B.	10
22	591	Dayment, William	M. B.	10
23	570	Erratt, Robert	14	43
			14	S part 45
24	573	Elkin, Eneas	Manchester,	21 22 23 24 25 &
			M. B.	11
25	592	Ethling, John	14	37
26	562	Farrow, Henry	8	S pt 36
27	259	Gorrell, Alexander	8	S pt 36
28	260	Gorrell, James	12	N pt S pt 36
29	390	Govier, John	12	41 42
			M. B.	N pt 9
30	447	Govier, John	13	S pt 41
			14	38
31	564	Greening, Thomas	11	37
32	892	Hill, Hugh	12	N E pt 36
33	488	Hunking, Henry	12	N W pt 36
34	439	Hunking, Rundell	12	N pt 4
35	578	Heappy, Mathias	M. B.	N pt 4
36	565	Irwin, Richard	14	E ½ 39

23100000 No. 3043

THE LITTLE BOOK OF THE YEAR

List

Con. No.	No. of Rolls
87	50
38	55
39	57
40	56
41	57
42	62
43	65
44	28
45	80
46	8
47	3
48	5
49	5
50	5
51	8
52	5
53	5
54	5
55	5
56	5
57	5
58	5
59	5
60	5
61	5
62	5
63	5
64	5
65	5
66	5
67	5
68	5
69	5
70	5
71	5
72	5
73	5
74	5
75	5
76	5

Cou

List of Voters for Sub-division No. 5, Hullett--Continued.

Con. No.	No. or Roll.	NAME OF VOTER.	CON.	LOT.
87	502	Jackson, John	13	S W pt 39
38	559	Jackson, William	14	S pt 36
39	576	Knox, John	M. B.	3
40	568	Lautenschlager, Adam	14	41
41	579	Lawson, John	M. B.	N pt 4
42	625	Lawlor, Thomas	Manchester,	19 29
43	657	Lasham, John	14	S pt 42
44	258	Mair, Gilbert	8	N pt 36
45	302	Mair, William	9	N pt 36
46	349	Moore Lawson	10	S pt 38
47	391	Meuntain, Thomas	11	36
			13	S W pt 39
48	503	Monteith, Alexander	13	S E pt 40
			12	W pt 39
49	580	Marrett, Thomas	M. B.	S pt 37
50	584	Morgan, John	M. B.	S pt 6 S pt 9
51	305	McBrien, Jonathan	9	S pt 36
52	571	McDonald, Andrew	14	41
53	572	McDonald, John	14	44
54	585	McBrien, Hugh	M. B.	N pt 6 N W pt 7
55	588	Nevergall, George	M. B.	S pt 9
56	501	Patterson, Peter	13	38
57	347	Pannibaker, Henry,	10	N pt 38
58	445	Palterman, Thomas	12	S pt 48
59	632	Patterson, Donald	Manchester,	5
60	567	Platzer, George	14	40
61	504	Robertson, Robert, jr.	13	N part 40
62	444	Raithby, George	12	Pt 39
63	505	Robertson, Robert, sr.	13	N pt 40
64	345	Sneil, Ephraim	10	N pt 36
65	442	Shetler, Abraham	12	38
66	443	Shetler, Simon	12	38
67	507	Sprung, Gabriel	13	S pt 33
68	508	Sprung, Richard	13	N pt 33
69	685	Sturdy, John	Manchester,	10 11 12 13 14
70	575	Sprung, John	M. B.	N pt 1 2
71	499	Scott, James	13	36
72	393	Waite, Richard	11	38
73	441	Webster, Joseph	12	37
74	506	Weigand, Lorenz	13	N pt 41
75	586	Wagner, John	M. B.	Pt 7
76	587	Youngblut, George	M. B.	S pt 8

I, JAMES BRAITHWAITE, Clerk of the Township of Hullett, in the County of Huron, do hereby certify that the foregoing is a correct list of voters

for  
resp  
on  
all  
omi  
hav  
wri

---

for the Township of Hullett, for the year 1875, prepared pursuant to the "Act respecting Voters' Lists," and that a copy thereof was first posted up in my office on Wednesday, the Eleventh day of August, A.D., 1875, and I hereby call upon all Electors of the said Township of Hullett, to examine the said List, and if any omissions or other errors are perceived therein, to take immediate proceedings to have the said error corrected according to law. All complaints must be in writing, and are required to be lodged with me within thirty days after this date.

Given under my hand at Hullett, this 11th day of Aug., 1875.

JAMES BRAITHWAITE, TOWNSHIP CLERK.

