W. H. CLUXTON, For Fire Insurance.

STOP RIGHT HERE.

Clothing to Order.

UITS —A Fine Line of all the Late Shades and Mixtures
A Splendid Assortment to select from.
PANTS —A guarantee given with every pair.
Furnishings, Shirts, Ties, Collars, Etc.
W. H. MEREDITH, MERCHANT TAILOR,
393 GEORGE STREET

C. N. BROWN,

Provision and Seed Merchant.

Dealer in Flour, Grain, Seeds, Pork

NO. 139 SIMCOE STREET, PETERBOROUGH

T. C. WESTLAKE

LIVERY

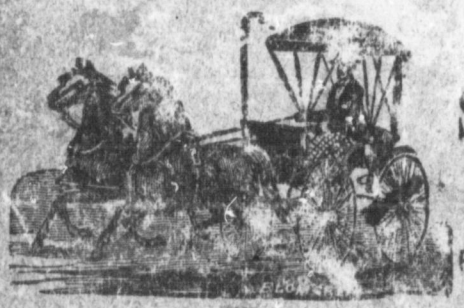

Sale and Boarding Stable

First-Class Rigs and Horses

Pleasure Parties and Commercial Travellers a Specialty.

TELEPHONE

419 WATER STREET.

OAK HALL

CLOTHIERS

Our aim is to sell the Best Clothing at Lowest Prices,

OAK HALL—The One Price Clothiers, cor. George and Hunter Sts.

W. J. WATLAM, Manager. PETERBOROUGH, ONT.

W. H. CLUXTON, GENERAL INSURANCE.

BEST TELEPHONE IN PETERBOROUGH CONNECTED BY W. H. CLUXTON

SUN LIFE ASSURANCE CO.

OF CANADA.

Cash Income for 1896	$ 1,886 258.00
Surplus over all liabilities	282,000.00
Reserve for security of Policy-holders	5,932 200.48
Assets,	6,388 144.66
Assurance in force 1896	38 196,890 92

The following first class Fire Insurance Companies are represented:—

THE IMPERIAL
THE NATIONAL OF IRELAND
THE NORWICH UNION
THE WATERLOO
THE QUEEN
THE MERCANTILE
THE LONDON ASSURANCE
THE CANADIAN ACCIDENT
THE CONNECTICUT
THE NORTHERN
THE HAND-TO-HAND
THE AMERICAN SURETY CO.

Manufacturers Accident Insurance Co.

W. H. HILL,

Manager for Central Ontario, 400 Water Street, PETERBOROUGH, ONT.

P. ALEXANDER,

—DEALER IN—

Electric Supplies of Every Description.

Full Line of Incandescent Lamps, House Fixtures, Etc.

Special attention to Fitting up Residences, Stores and Large Buildings with Electric Light.

134 BROCK STREET.

PETERBOROUGH, - ONT.

P.C.
352.00724
0971367016
DIR
1897

PTM P.C.-STACK
1897
COP. 2

R. H. LEARY,

Livery, Boarding and Hack Stables.

385 WATER ST.

Peterborough, - Ont.

FIRST CLASS HORSES, STYLISH RIGS, MODERATE CHARGES, PRIVATE CONVEYANCES, FAMILY DRIVING, PLEASURE PARTIES, COMMERCIAL SERVICE PROMPTLY FURNISHED.

OPEN DAY AND NIGHT. 'PHONE 406.

W. L. TAYLOR,

—DEALER IN—

Pianos & Organs.

Buyers should see the

EVANS PIANO,

The Leading Piano of Canada.

First-Class Organs of all Makes always on Hand

342 WATER STREET,

PETERBOROUGH, - ONT.

AUG -- 1985

ALF. KINGSCOTE,

MANUFACTURER OF

AWNINGS,

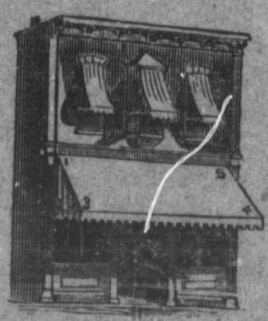

Tents, Sails, Camping Goods.

Waterproof Horse and Waggon Covers,

FLAGS, BUNTING,

ETC.

344 Water Street,

PETERBOROUGH, - ONT.

UNION PUBLISHING CO.'S

(OF INGERSOLL)

PETERBOROUGH DIRECTORY,

INCLUDING

ASHBURNHAM.

1897.

Containing an alphabetically arranged list of Business Firms and Private Citizens, a Classified list of Business and Professional Men, and a Miscellaneous Directory of Town and County Officers, Public and Private Schools, Churches, Banks, Incorporated Institutions, etc., etc.

UNION PUBLISHING CO., OF INGERSOLL,

PUBLISHERS.

PREFACE.

In presenting to our patrons our third Directory of Peterborough and Ashburnham, we hope it will meet with their approval. A thorough canvas of the towns has been made, and every effort used to obtain the name of every person who should be represented in the Directory.

Mistakes will occur, but we are confident that no more thorough canvas of the towns has ever been made.

THE CLASSIFIED BUSINESS DIRECTORY is a complete mirror of the business interests of the towns and represents them to the outside world only as a business Directory can.

THE MISCELLANEOUS DIRECTORY furnishes a large amount of information useful to strangers.

THE STREET GUIDE will be found a valuable addition.

Thanking our patrons for the liberal patronage bestowed on our work, we remain

Yours respectfully,

THE PUBLISHERS.

GENERAL INDEX.

	PAGE
Alphabetical Directory	50
Classified Business Directory	169
Miscellaneous Directory	180
Churches	184
City Officers	183
Societies	185
Street Guide	1

Index to Advertisements.

	PAGE
Alexander P	front paster
Bell F E	 57
Brown C N	front cover
Brown E & Co	 61
Calcutt H	 64
Clarke & Gibson	right bottom lines
Cluxton W H	front cover
Elcome Edwin	 81
Fair Robert	 83
Fairweather & Co	 83
Foot & McWhinnie	 168
Fortye & Harper	 86
Hall Adam	 94
Hill W H	front paster
Johnston Thomas	 106
Kennedy & Nelson	right top lines
Kingscote A	 IV
Kutzbach C F	left top lines
Leary R H	 III
Lendrum G Miss	 113
McDonald & Mercier	....opp 118
Meharry H B	left inside lines & 125
Melrose A P	 126
Meredith W H	front cover
Mills Bros	 128
Moore W H	 130
Morrow R F	 131
Mosley A E	 131
Neill Charles	 133
Nimmo R	 134
Nugent John	left bottom lines
Oak Hall	front cover
Oke J B & Co	 136
Parker A	 137
Philp R R & Co	 140
Pousette A P	 141
Rehill T A	....opp 143
Rickey Bruce	 144
Rutherford E R	top corner cards
Sailsbury & Co	 149
Stratton A H & Co	 156
Stratton & Hall	 156
Taylor W L	right inside lines & III
Toronto Savings & Loan Co	right outside lines
Tully J D	 161
Weir Robert	left outside lines
Westlake T C	front cover
TORONTO	
Western Assurance Co	back cover

The Evans Piano Leads all other makes } W. L. TAYLOR, 342 WATER ST.

Ke

U

Abe
87
North
22
30

South
V
33

Albe
Par
North
12 T
16 F
18 W
20 V
24 R
28 R
32 V
34 F
36 G
38 E
42 Lo
46 W
54 B
58 M
66 Va
78 Va
88 Va
98 Va
106 Va
108 Va

Fine

W. L. TAYLOR, 342 WATER ST. The Evans Piano Leads all other makes

Kennedy & Nelson, Meat and Provision Merchants.
340 GEORGE STREET.

STREET DIRECTORY
1897.

UNION PUBLISHING CO., OF INGERSOLL, PUBLISHERS

Aberdeen ave, runs west from 87 Benson

North side

22 Smyth J C
30 Smith Wm
Conroy F
Vacant Lots

South side

Vacant Lots
33 Distin George
Aylmer street intersects
Vacant Lots

Albert st, runs west from 111 Park

North side

12 Theobald Thomas
16 Fady B Mrs
18 Vacant
20 Vacant
24 Rickey George
28 Boys Robert
32 Vacant
34 Fegg James
36 Garside James
38 Evans Walter
42 Londreville Charles
46 Wilkinson Abraham
54 Brownlee James
58 Morrison Robert
66 Vacant
78 Vacant
88 Vacant
98 Vacant
106 Vacant
108 Vacant
116 Huffman Jane Mrs

South side

37 Allen Alexander
41 Dwyer Ellen Mrs
45 Edwards A J
57 Taylor Wm
67 Theobald John
73 Armstrong Alexander
75, 79 Squires Walter, grocer
83 Noble James
87 Delong Samuel
103 Vacant
107 Culling Cornelius
111 Barton Robert Mrs
113 Daynard John

Alfred st, runs south from 116 Albert

East side

18 Sheppard Frederick

West side

11 Sheehan Dennis
31 Brewer Charles

Anson st, runs west from 909 Water

North side

2 Davidson James
Vacant Lots

South side

Not built on

Antrim st, runs west from the river

TORONTO SAVINGS AND LOAN CO'Y. Deposits received and interest allowed from Day of deposit to day of withdrawal. OFFICE, 437 GEORGE ST.

Fine Watches CLARKE & GIBSON, 136 HUNTER ST. Diamonds

Trunks, Valises, Wall Paper, Blinds, Curtain Poles
None can compete with KUTZBACH'S. Sanitary and Gold Paper a Specialty.

North side

Water street intersects

138 Kennedy L Miss
148 Conroy Timothy

George street intersects

162 Bissonnette Frederick
166 Howland Robert
168 Eyres Wm
172 Tougas Joseph
178 Clegg Charles
178 Kelly James D
180 Flaherty Edward
186 Maitland M Mrs
188 Plunkett T Mrs

Railway crossing

200 Gamble John
210 Best S H
234 Hartley J J

Aylmer street intersects

238 Cluxton W H
244 Hobbins Dennis
246 Lilley C Miss
258 Lavery Michael

Bethune street crosses

South side

Water street intersects

Vacant Lots

George street intersects

161 Webber John
167 Cannon Charles
171 Armstrong D G
177 Perrin D A
179 Griffith Mary Miss
183 Vacant
187 Hickey Michael

Railway crossing

197 Blodgett Thomas
Vacant Lot
213 Blodgett Zenera
223 Wilson Robert
227 Murphy John

Aylmer street intersects

Vacant Lots

Bethune street crosses

Argyle st, runs west from 227 Water

North Side

10 Fitzgerald T J

George street intersects

Nicholls Hospital

South side

Vacant Lot

George street intersects

29 Pillar John

Railway crossing

39 Jordan Bros, florists
49 Mason Frank, florist
61 Lang W H

Auburn st, runs n from Black Bridge foot of Smith

East side

66 Croly T M D, refrigerator mnfr
66 Croly Louis, florist
70 Huston J Mrs
76 Lilley Wm
84 Coveney Stephen
90 Phelan P Wm

Dunlop street intersects

178 Kemp John
180 Dunnett Charles

Moir street intersects

190 Henri Andrew
194 Rea Thomas
200 Cooper W H
210 Flannery J Mrs
212 Ferman G Mrs

West side

107 Fisher F Mrs
181 Kemp Thomas
185 Galvin G P
193 Carter Elijah
195 Carter Wm
Auburn Woolen Mills

Alymer st, runs n from Lake st to Limits 1st w of George

East side

6 Guerin Louis
14 Webster Alfred
20 OBrien James
22 Ross Wm

Railway crossing
Perry street intersects

64 Watson H W
76 Elliott J E

For a Good Fitting Suit TRY WEIR BEST SELECTION OF SUITINGS AND PANTINGS IN TOWN 422 GEORGE ST.

H. B. MEHARRY 161 SIMCOE ST. { District Agent Federal Life Assurance Co The Best Life Insurance Co. in Canada.

NUGENT'S WINTER BALM
For Chapped Hands, Sun Burn, Etc. Beware of Imitations. 389 GEORGE ST.

Before Purchasing a Piano See the Evans at 342 Water St
Wat
Cloc
Jew

Poles
lty.
s
m Black
tor mnfr
Lake st
ge
RGE ST.

H. B. MEHARRY
161 SIMCOE ST.
District Agent Federal Life Assurance Co
The Best Life Insurance Co. in Canada.

KENNEDY & NELSON, Fresh Meats, Poultry and Game in Season. 340 George Street.
See the Evans at 342 Water St
Before Purchasing a Piano

Rink street intersects
82 McNamara P
84 Nichol S S Mrs
88 Smith John
92 Miller F W
96 McGinty Charles
100 Gray Arthur
104 Bickell J R
108 Fanning J C
112 Vacant
120 Throop John, grocer

Townsend street intersects
Railway
146 Bamford W B

Wolfe street intersects
160 Kidd R J
164 Gillies Richard
170 McNab James
174 Condon M Mrs
178 Kyle James
196 Lundy D J

Dalhousie street intersects
206 Stratton J R

Sherbrooke st intersects
Vacant Lots

King street intersects
282 Montreal House
294 Culling Owen Mrs
302 McMullin Thomas
306 Griffin Charles
308 Dunn Thomas
310 Wolstenholm John

Charlotte street intersects
336 McAuliffe Florence
338 Kincaide Wm
340 Lundy Richard
344 Bradshaw J Mrs
346 Rombaugh John
360 Scollie W G Mrs, grocery

Simcoe street intersects
378 Jackson & Co, pianos
382 McGrath T B
384 Kennedy W H
388 McGrath T B, painter
392 Corsey Patrick
394 Riley Hugh
398 Dawson Helleard

Hunter street intersects
306 Fowler S Mrs
406 O'Donnell John
410 Wilson James
412 Paterson W & Son, tanners
412 Brightman T & Co hides
422 Logan Wm, carriage maker

Brock street intersects
456 Hetherington Wm
458 Galley Wm
464 Metheral J & W, carriage mkrs
472 McCabe Ernest
470 Metheral J R
476 Snyder F J
478 Metheral W G
480 McFadden T M, contractor

Murray street intersects
488 Sarginson Thomas
492 Alexander John
494 Keogh L R
498 Cooley D Mrs
500 Marks T Mrs
504 Marks Irwin
508 Cookson J E Mrs
512 Nelson W F
514 Madill Wm
516 Loucks Colonel

McDonnel street intersects
546 Zimmerman R J
548 Jeffries John
550 Shortly Benjamin
556 Shiells George

London street intersects
572 Londry John
574 Trotter M Mrs
576 Eadie Wm
580 Yelland W G
582 Doxsee J A
588 Davis S A Mrs
592 McIlmoyl W Mrs

Dublin street intersects
616 Cocks W S

Railway crossing
Edinburgh st intersects
658 Meharry Mrs

Antrim street intersects
Vacant Lots

TORONTO SAVINGS AND LOAN CO'Y.
Deposits received and interest allowed from day of deposit to day of withdrawal.
OFFICE, 437 GEORGE ST.

Before Purchasing Watches, Clocks, Jewelery. CLARKE & GIBSON 136 HUNTER ST. Engraving and Repairing of all Kinds.

ROBERT WEIR, ISSUER OF MARRIAGE LICENSES
STORE NO. 422 GEORGE ST., RESIDENCE, 309 McDONALD ST.

KUTZBACH'S CROCKERY, CHINA AND GLASS STORE
We are alive and keep the Newest Lines Cheap. 379 George St., Peterboro

Smith street intersects
Vacant Lots
Manning ave ends
690 Curtis George
Aberdeen ave intersects
Vacant Lots
Woolsley street intersects
Vacant Lots

West side

19 Elmslie Gordon
Perry street intersects
57 Legendre D O
59 Stebbings Robert
63 McFarlane John
Rink street intersects
85 Jamieson John
89 Fraser John
93 McCrea W C
95 Elson Jane Mrs
99 Vacant
117 Thompson Gilbert
Townsend street intersects
Railway crossing
133 Jefferson J Mrs
139 Connors P Mrs
155 Dundas Alfred
159 Fitzgerald T E
Wolfe street intersects
177 Barlee C J Miss
Dalhousie street intersects
193 Clementi V Rev
205 Law W H
Vacant Lot
Sherbrooke street intersects
247 Brownlee John
449 Rush T O
King street intersects
Store house
Charlotte street intersects
325 Lowes W H Mrs
337 Judge J S
357, 359 Greer T N, M D
Simcoe street intersects
373 Brooks T H
381 Crossley James
383 Hoban John
387 Vacant
389 Payton E H
391 James John
393 Farley James
395 Isbester Jacob, blksmith
Hunter street intersects
409 Stevenson Rufus
423 Simmons Charles
Brock street intersects
467 Hetherington Wm, blksmith
Murray street intersects
481, 483 Laing George, grocer
485 Wade T E, contractor
487 Anderson John
489 Halstead Herman
491 Buchan George
493 Craig J D
495 Hamilton R A
497 Kerneghan David
499 Davies Benjamin
501 Talbot W E
505 Creba John
507 Green W E Mrs
McDonnel street intersects
521 Butler J J
535 Gumpritcht George
551 Cobb J H
559 Harrison T J
London street intersects
585 Glass J H
587 Whitney John
599 Lush Nehemiah, baker
Dublin street intersects
625 Freeborn George
Edinburgh street intersects
Vacant Lots
Antrim street intersects
Smith streets intersects
Vacant Lots
677 Hamilton W J
697 Cochrane George
Aberdeen ave intersects
Vacant Lots

Babbs Lane, runs n from 76 Gilmour

North side

Not built on

H. B. MEHARRY, AGENT LONDON GUARANTEE AND ACCIDENT CO.
161 SIMCOE ST. AGENT ALSO ONTARIO ACCIDENT CO., OF TORONTO.

JOHN NUGENT'S NEW STORE, 389 GEORGE ST.
Is stocked with everything usually found in a first-class Drug Store. The quality and prices are right. A personal visit will induce you to call again.

THE EVANS PIANO LEADS ALL OTHER MAKES
W. L. TAYLOR, 342 WATER ST.

HAMS, BACON, SIDES AND SAUSAGE. } KENNEDY & NELSON, 340 GEORGE ST.

South side
Babb John

Barnardo ave, runs w from 785 George

North side
Vacant Lots
Railway crossing
Kingdon G S, cooper
Barnardo ave School
Conger street intersects
198 McClennan James
212 Syer George
Vacant Lots

South side
Curtis T Mrs
Railway crossing
Vacant Lots
Conger street intersects
211 Vacant
Vacant Lots

Belmont ave, runs s from Weller

East side
18 Gough Gus

West side
35 Davis A L

Bennett st, runs w from Barnardo ave

North side
Brown George
Benson street intersects
Northey W S
Vacant Lot
Hawes John

South side
Not built on

Benson ave, runs e from 20 Benson

North side
33 Hall W H
47 Mulhern H A
Vacant Lots

South side
32 Rutherford A Mrs
Vacant Lots

Benson st, runs n from 162 Smith

East side
10 Walkey W H
16 Pentland J B
20 Maguire A S
Benson ave commences
40 Blackwell Wm
Vacant Lots
Woolsley street intersects
Vacant Lots

West side
Manning ave commences
Vacant Lots
Aberdeen ave commences
87 Fife J A
Woolsley street intersects
Vacant Lots

Bethune st, runs north from Lake

East side
G T R Station
Charlotte street intersects
Vacant Lots
Simcoe street intersects
Store House
Hunter street intersects
Wood Yard
Brock street intersects
Store House
McDonnel street intersects
538 Hueback Frederick
544 Hart John
548 Kemp Wm
554 Evans H T
558 Marks Wm
London street intersects
562 Wainwright Mark
564 Juby Henry
568 Vacant
580 Hill Roland
582 Bird M Mrs
586 Strachan Robert
Dublin street intersects
610 Pidgeon George
618 Donnel Wm
626 Kidd R J
640 Donnel J R
Edinburgh street intersects
658 Helm Wm
678 Howden Robert

THE EVANS PIANO LEADS ALL OTHER MAKES
W. L. TAYLOR, 342 WATER ST.

H. B. MEHARRY, } AGENT LONDON GUARANTEE AND ACCIDENT CO.
161 SIMCOE ST. } AGENT ALSO ONTARIO ACCIDENT CO., OF TORONTO.

TORONTO SAVINGS AND LOAN CO'Y } Money to Loan at lowest current rates of interest
Terms to suit Borrowers.
OFFICE, 437 GEORGE ST.

CLARKE & GIBSON, MANUFACTURING JEWELERS.
136 HUNTER ST.

If you want a Present, KUTZBACH keeps Albums, Work Boxes, Manicure Sets, Shaving Sets, Silverware and Thousands of Lines too numerous to mention } C. F. KUTZBACH 379 GEORGE St.

Antrim street ends
Smith street crosses

West side

11 McNamara Patrick
21 Hooey John
23 Wright Robert

Perry street intersects

Vacant Lots

Rink street intersects

Vacant Lots

Townsend street intersects

Vacant Lots

Wolfe street intersects

177 Raper John
179 Larocque A
183 Hanrahan John
197 Armstrong Allan

Dalhousie street intersects

223 Nichols James
227 Buckland Frank
231 Vacant

Sherbrooke street intersects

253 Killenbeck Arthur
257 Levasseur Joseph
263 Robinson Robert
277 Goyette Telesphore
279 Armstrong Moses

King street intersects

293 Foster Richard
295 McElroy Samuel
297 Runnels A E
299 Edmonds Archibald
301 Glen John
303 Robertson J F
307 Hayden Wm
309 Montgomery James, contractor
313 Donnelly John
315 Burdette Frank

Charlotte street intersects

Sheds

Simcoe street intersects

367 Hendricks J D Mrs
371 Reynolds Frank
373 Reynolds John
377 Dunn J B Mrs
379 Mcreney Edward
381 Goacher Thomas
383 Montgomery John
385 McDonald M Mrs

Hunter street intersects

421 Rose J A
485 Jackson Wm
431 Foster Thomas

Brock street intersects

Wood Yard

Murray street intersects

493 Hetherington Isaac
495 Derocher Israel
499 Lalande Dennis
501 Hamilton John
505 Fredenburgh Tobias
507 Yule Frederick
507 Rose & Tracey, dressmaker

McDonnel street intersects

Vacant Lots

London street intersects

565 Crouter Albert
583 Graham Adam

Dublin street intersects

617 Wheeler George

Edinburgh street intersects

643 Best T H
657 Hill W H
665 Breeze David

Antrim street ends
Smith street crosses

Boliver st, runs west from 211 Park

North side

10 Huffman R J
12 Huffman J W
14 Pilling Wm
20 Hutchinson Wm
22 Kelly Nicholas
24 Fairley James

William street commences

42 Sherlock L
Vacant Lot

John street intersects

68 Rodman Joseph
72 Kerneghan Adam

South side

9 Perry J A
25 Grover A L
43 McDonough John

High Class Tailoring ROBERT WEIR 422 GEORGE ST. Gentleman's Furnishings

H. B. MELARRY 161 SIMCOE ST. } Agent Scotish Union and National Insurance Co. (Fire) Agent Union Assurance Society of London.

Dyspepsia and Indigestion is a very prevalent complaint in this fast living age. If you are troubled with it, take Nugent's Dyspepsia Remedy.

GEORGE STREET, - - - 389 IS THE NUMBER.

BUTTER AND EGGS { Kennedy & Nelson, 340 George St. } Canned Goods

49 Dunlop Thomas
59 Carroll Stephen
65 Browne S J
67 Reckner Aaron
71 Christie J R

Bonacord st, runs west from 485 Park

North side

18 Pacey Wm
26 Moore W G
36 Wright Gordon
40 Felli E Mrs
46 Johnston John
50 Lyons W H
52 Denne J D
54 Wallis J M Mrs
Vacant Lot
72 Dawson Thomas
Railway crossing
Vacant Lot
96 Davidson J Mrs
100 Robertson John

South side

29 Ross J Mrs
35 Spence John
Vacant Lots
61 Clemence Christopher
Railway crossing
Vacant Lots

Brock st., runs w from River

North side

Water street intersects
132 Carmichael D N, M D
134 Hudson B, artist
134 Alexander Pennington, electrician
140 McPherson Frank, bicycle livery
144 Little Windsor Hotel
George street intersects
166 Clarke John, M D
168 Y M C A
172 Maloney John
176 Scott W D, M D
180 Bletcher Henry
184 Vacant
190 Eastwood J H, M D
196 Vacant
206 Vacant
212 Caldwell Wm, M D
220 Hall W J
226 McGill Charles
232 Dugan F Miss
Aylmer street intersects
Vacant Lot
258 Vacant
Railway crossing
Bethune street intersects
270 Connal Peter
Stewart street intersects
284 Barry Patrick
288 Christo J
292 Paton George
298 Sawers C W
304 Spilsbury Charles
306 Burnett Henry
Rubidge street intersects
St Andrews Church
352 Munro George
Downie street intersects
358 Rockham W H
368 McCallum Alex
376 Campbell T Mrs
Donegal street intersects
380 Vacant
392 Crebbin A D Mrs, grocery
Park street crosses

South side

51 Rush Henry
Sheridan street ends
113 Briggs J H
121 Cromie J Mrs
125 Lendrum G Miss, dressmaker
Water street intersects
131 Fitzgerald & Co, carriage mkrs
141 Commercial Hotel
George street intersects
Chambers street begins
167 Haggart John, auctioneer
Vacant Lot
183 Webb Edward
189 Hubbs C E
191 Davis G H Mrs
197 Rose Andrew
205 Nugent John
207 Moore D H

Before Purchasing a Piano See the Evans at 342 Water St

TORONTO SAVINGS AND LOAN CO'Y { Money to Loan at lowest current rates of interest Terms to suit Borrowers. OFFICE, 437 GEORGE ST.

Clarke & Gibson, DEALERS IN FINE STERLING AND PLATED TABLEWARE 136 HUNTER ST.

H. B. MEHARRY { Agent Scotish Union and National Insurance Co. (Fire) Agent Union Assurance Society of London. 161 SIMCOE ST.

MARRIAGE LICENSES SOLD BY ROBERT WEIR, 422 George St. (Private Office)

For Fancy Goods, Baby Carriages, Velocipedes, Tricycles, Express Wagons, Baby Carts and all Goods in the Toy Line, try } KUTZBACH'S 379 GEORGE ST.

209 Best Valentine
213 Boddy T E
215 Brennan F H M D
217 Young A E Mrs
119 Vacant
221 Logan Wm

Aylmer street intersects
Bethune street intersects

271 Kingan J Miss

Stewart street intersects

303 Dalton Ullyot

Rubidge street intersects
Reid street intersects

Vacant Lots

Downie street intersects

369 Sanderson W A
375 Green W J

Donegal street intersects
Park street crosses

Brown st, (Ashburnham) runs n from Elizabeth

East side

Mitchell George
Baker Robert
Stetham George
Lynch J Mrs
Castle Thomas
Anderson Alexander
Gilman John
Armstrong James
Mather A J

West side

Mowry Richard
Marshall J H
Sheridan Robert
Cooney Benjamin
Ferguson Ferrington
Dormer John
Lemsir Nelson
Conroy Edwin
Sevanston James

Douro street crosses

Cambridge st, runs n from Cedar

East side

6 Henry Wm
10 Horsfield George
12 Cottingham Samuel
14 Froude James

West side

13 Kerr Wm Mrs

Carlisle ave, (Ashburnham) runs e from Concession

North side

Shearer James
McIntyre Malcolm
Wheeler Joseph
Oliver David
Vacant
Payton Wm Mrs
Lethangue David
Hunter Wm
Smith A H

Cedar st, runs west from 401 Park

North side

18 Vacant
22 Brand George
28 Richardson Thomas
32 Brenton R Mrs
36 Doris T J
42 Barrett Cole
48 McDonald T Mrs

Cross street commences

Vacant Lots

Cambridge street intersects

118 Vacant
124 Whaley F J

South side

15 Peace John
19 White Thomas
25 Murty Charles
27 Wilson W H
37 Vacant

Chamberlain st, runs west from opp 86 Park

North side

Railway crossing

46 Sabin Thomas
62 Harmer T Mrs
74 Vacant
76 Druley Louis
78 Fowler Wm
96 Mervin A Mrs
100 Vacant

South side

1 Gibb Hugh

H. B. MEHARRY } AGENT CALEDONIAN INSURANCE CO., [FIRE AND LIFE] AGENT PERTH MUTUAL FIRE INSURANCE CO., [STRATFORD, ONT.] 161 SIMCOE ST.

NUGENT'S DRUG STORE, 389 GEORGE ST.
Try His Pine Tar Cordial, IT IS UNEXCELLED FOR COUGHS AND COLDS.

The Evans Piano Leads all other makes } W. L. TAYLOR, 342 WATER ST.

H. B. MEHARRY { AGENT CALEDONIAN INSURANCE CO., [FIRE AND LIFE]
161 SIMCOE ST. AGENT PERTH MUTUAL FIRE INSURANCE CO., [STRATFORD, ONT.]

Kennedy & Nelson, Meat and Provision Merchants.
340 GEORGE STREET.

W. L. TAYLOR, 342 WATER ST. The Evans Piano Leads all other makes

7 Schrieber M Mrs
17 Lillico Richard

Railway crossing

43 Russell John
57 Vacant
67 Stone Walter
69 Johnston Joseph
73 Williams Wm
77 Vass Wm Mrs
101 Finn Thomas
123 Fuller James

Chambers st, runs north from Hunter to Brock 1 w George

East side

Rear Entrances

West side

13 Johnston Thomas, veterinary surgeon
25 Gibbs Robert, livery
27 Butler J Mrs
29 O'Neill John
31 Gibbs John
35 Johnston Thomas

Brock street crosses

Charlotte st., runs w from 322 Water

North side

Market Square

George street intersects

164 Harper David
166 O'Brien Geoffry, grocer
168 Waller & Co, grocers
170 Ford A E, photographer
174 Vacant
176 English James
178 English S W
182, 184 Wm English Canoe Co
190 Snowdon House
198 Gray J H
202 Harper Thomas
202 Griffin M Miss, dressmaker
204 Delaire P V, shoemaker
206 Giroux T S, grocer
208, 210 Gemmell C G, corset mnfr
218 Skating Rink
224 Fitzgerald Tobias, livery
226 Robinson F L, vet surgeon
230 Peoples Coal Co
232 Clunan House

Aylmer street intersects

236 Peters Absalom, grocer
244 Grady James, butcher
248 Melville A H
250 Elliott George
252 Cavanagh Timothy
McAllister Milling Co

Railway crossing

Bethune street intersects

270 Pigeon Henry, physician
276 McComb James

Stewart street intersects

290 King Richard, physician

Rubidge street intersects

308 White James
318 Earle Barton
320 Hanna Albert
324 Lytle Thomas
326 Adams W P
328 Miller Alexander

Reid street intersects

334 Cumming W Mrs
344 White Elrick
348 Jinks Benjamin

Downie street intersects

356 Donovan J M, grocer

Park street intersects

360 Cluxton Wm
370 Hurley John
374 Huffman Michael
392 Lount F A
394 Hatton D G Mrs
398 Vacant
Vacant Lots

St Joseph street intersects

420 Hobbins Dennis
442 Trombly John
452 Scott Walter
Vacant Lots

South side

131 Huffman House
135, 137 Denne, T H G, flour & feed

TORONTO SAVINGS AND LOAN CO'Y. { Deposits received and interest allowed from Day of deposit to day of withdrawal. OFFICE, 437 GEORGE ST.

The Fine Watches { CLARKE & GIBSON, 136 HUNTER ST. } Diamonds

Trunks, Valises, Wall Paper, Blinds, Curtain Poles
None can compete with KUTZBACH'S. Sanitary and Gold Paper a Specialty.

161 Kennedy W J, blacksmith
161 Staples T B, carriage maker
163 Dunn Justus, grocer
167 Firth T H
169 Vacant
173 White House
177 Parker's Steam Dye Works
Parker Alfred
Peterboro Steam Laundry
189 Northcote W Mrs
191 Henry George
195 Wolstenholm R J, livery
199 Gibbs Robert
203 Vacant

Louis street ends

213 Pettit M Mrs
217 Vacant
219 Kennedy W J
221 McCall Wm
225 Fitzgerald Tobias
227 Fitzgerald Tobias, livery
233 O'Brien Michael, butcher

Aylmer street intersects

237 McBain J J, flour & feed
G T R Depot
261 Heal John, grocer
261 Madill E Miss, dressmaker
263 Skinner James
265 Moore Archibald
267
269 Corcoran Gus
273 Holden J H Mrs

Stewart street intersects

Vacant Lots

Rubidge treet intersects

Charlotte St Methodist Church

Reid street intersects

333 Sawers Gus
341 Goard T H
347 Brisbin J W
351 Furlong F Mrs

Park street intersects

Clifton st, (Ashburnham) runs e from Stewart

North side

Vacant

South side

Not built on

College st, runs north from 68 Murray

East side

School Grounds

West side

10 Gray Thomas
16 McIntyre A
20 Farnum David
24 Hawkins M E Mrs
28 Carey James
30 Parker J C
34 Jones E A
36 Elliott Arthur

Concession st, (Ashburnham) runs n from South boundry

East side

Vacant
Dinney David
Mills Alice Miss

Elizabeth street ends

Vacant Lots

Munroe ave commences

Renton J Mrs
Helson Alfred
Armstrong H S, grocer

Carlisle ave commences

Erskine J Mrs
McCarthy Allen
Smith Henry
Telford James

Euclid ave commences

Lynch Michael
Fowler James
McKnight Samuel
Mitchell T J

Woodbine ave intersects

Maxwell Wm

West side

Eano F Mrs
OBrien Michael

Maria street ends

May James
Beatty Wm
Campbell Wm
Vacant

For a Good Fitting Suit TRY WEIR BEST SELECTION OF SUITINGS AND PANTINGS IN TOWN 422 GEORGE ST.

H. B. MEHARRY 161 SIMCOE ST. District Agent Federal Life Assurance Co The Best Life Insurance Co. in Canada.

NUGENT'S WINTER BALM
For Chapped Hands, Sun Burn, Etc. Beware of Imitations. 389 GEORGE ST.

H. B. MEHARRY
161 SIMCOE ST.
District Agent Federal Life Assurance Co
The Best Life Insurance Co. in Canada.

TORONTO SAVINGS AND LOAN CO'Y.
Deposits received and interest allowed from day of deposit to day of withdrawal.
OFFICE, 437 GEORGE ST.

KENNEDY & NELSON, Fresh Meats, Poultry and Game in Season. 340 George Street.
See the Evans at 342 Water St
Before Purchasing a Piano

Sophia street ends
O'Toole Wm
Vacant

Elizabeth street ends
OConnell J Mrs

Douro street ends
Courtney Edward

Clifton street ends
Fitzgerald Wm
O'Connell James
Woods Wm
Poole Thomas
Hamilton Wm
Spence John
Beavis George
Furber Henry

Dufferin street intersects
Nicholls Park

Conger st, runs north from Railway to limits 1 west George

East side
Not built on

West side
7 Parnall John
11 Finnie Edward
19 Lane R J

Barnardo ave intersects
31 Kingdon G S
47 Jordan Andrew

Crescent st, runs west from the river

North side
2 McDonald Alfred
8 White James
10 Kennedy Patrick

South side
1 Simpson George
5 Desaults Zotique

Lake street intersects
9 Bird M Mrs
15 Brown John
17 Reynolds Wm
19 Allen S F Mrs / McGee John
21 Vacant
25 Andette J B
29 Goselin F J
33 Corby Charles
41 Goselin Joseph
49 Laplante N F
71 Williams Angus
81 Winch H C
119 Goselin Isadore

Romain streets ends

Cresent ave, (Ashburnham) runs north from Munroe ave

East side
Vacant

West side
Not built on

Cross st, runs north from Cedar

East side
10 Turcotte Frank

West side
1 Archambault H
7 Hardwick J T
11 Crowe Joseph
13 Vacant
15 Vacant
19 Burns Wm
27 Robson J T
31 Dobson Frederick

Dalhousie st, runs west from River

North side
138 Central Bridge Co

George street intersects
176 Morrow R F
178 Matthews George
184 O'Neil Patrick
188 Crosby H Mrs
192 Richardson J E
196 Huffman Charles
202 Davidson R S
214 Logan Robert
222 Ackerman B F

Aylmer street intersects
Vacant Lots

Railway crossing

Bethune street intersects
262 Thomson Thomas
274 McMaster Floyd
282 Clancey F M

Stewart street intersects

Before Purchasing Watches, Clocks, Jewelery, CLARKE & GIBSON 136 HUNTER ST. Engraving and Repairing of all Kinds.

ROBERT WEIR, ISSUER OF MARRIAGE LICENSES
STORE NO. 422 GEORGE ST., RESIDENCE, 309 McDONALD ST.

KUTZBACH'S CROCKERY, CHINA AND GLASS STORE
We are alive and keep the Newest Lines Cheap. 379 George St., Peterboro

292 Vacant

Rubidge street intersects

Vacant Lots

Reid street intersects
Park street crosses

South side

Vacant Lots

George street intersects

181 Hooper Thomas
193 White Wm
199 Ryan James
203 Nichols A
209 Mann James

Aylmer street intersects

249 Martin W J

Railway crossing
Bethune street intersects

273 Burton George

Stewart street intersects

285 Porter David
287 Vacant
291 Mowry Aldris
297 Shanahan Daniel

Rubidge street intersects

Vacant Lots

Reid street intersects

Vacant Lots

Park street crosses

Dennistoun ave, runs north from Smith to Inverlea Ave

East side

Inverlea Park
22 Southard V B

West side

5 Langford Wm, contractor
19 Wallace George, contractor
25 Francis W J
31 Wattam W J
33 Cragg E Rev
35 Clark A N
37 Talbot W B
47 Grieves Alexander

Dickson st, runs north from 84 Murray

East side

110 Walsh Wm
124 Davidson Wm

West side

97 Vacant
105 Fair Robert

Dickson st, (Ashburnham) runs east from the river

orth side

Not built on

South side

Thompson Wm
Ward G Mrs

Oxford street commences

McGrath David

Stewart street intersects

Bridgewater Thomas

Concession street crosses

Division st, runs north from 184 London

East side

22 Munro George
26 Stephens M Mrs
28 Emmerson A Mrs
32 Gillespie E Mrs

West side

13 Whitton G E
19 Mann Robert
21 McIntosh Angus
25 Dunnigan F Mrs
29 Michael Thomas

Donegal st, runs north from 370 Hunter

East side

426 Best John
430 Parkes F W

Brock street intersects

460 Hoolihan D Mrs
462 McGregor J Mrs
464 Duncan Albert
470 Bailey S
474 Stockdale Wm

Murray street intersects

Vacant Lots

Railway crossing
McDonnel street intersects

540 Leslie Wm
544 Borland Lewis

London street intersects

Vacant Lots

H. B. MEHARRY, 161 SIMCOE ST.
AGENT LONDON GUARANTEE AND ACCIDENT CO.
AGENT ALSO ONTARIO ACCIDENT CO., OF TORONTO.

JOHN NUGENT'S NEW STORE, 389 GEORGE ST.
Is stocked with everything usually found in a first-class Drug Store. The quality and prices are right. A personal visit will induce you to call again.

THE EVANS PIANO LEADS ALL OTHER MAKES
W. L. TAYLOR, 342 WATER ST.

HAMS, BACON, SIDES AND SAUSAGE. } KENNEDY & NELSON, 340 GEORGE ST.

598 Job James
Dublin street intersects
Vacant Lots
Smith street crosses

West side

Vacant Lots
Brock street intersects
459 Armstrong G W
465 Pouliott John
469 Redman Robert
479 Deannard George
Murray street intersects
483 Dawson Adam
485 Hall James
489 Hardill J G
479 Rose John
483 Jenkinson John
McDonnel street intersects
Vacant Lots
London street intersects
Vacant Lots
Dublin street intersects
Vacant Lots
Smith street crosses

Douro st, (Ashburnham) runs e from Driscoll Terrace

North side

Huard Stephen
Spence A W
Rogers R B
Mein John
Stewart street intersects
Crowe Charles
Deacon W Mrs
Fitzgerald E Mrs
Packenham Walter
Concession street intersects

South side

Cleary Timothy
McGregor David
Stewart street intersects
Bigley Thomas
Brady B J
Concession street crosses

Downie st, runs n from 348 Charlotte

East side

324 Fredenburgh Herman
334 Harper Hugh
336 Haskill Allan
360 O'Brien John
Simcoe street intersects
368 Sharpe J A
380 Nash Mary Miss
386 McClelland Charles
396 Stevenson E V Rev
400 Appleby W S
Hunter street intersects
Vacant Lots
Downie street intersects
Vacant Lots
Murray street intersects
Vacant Lots
McDonnel street intersects
540 Main J J
544 McCall Wm
546 Pawson G E
548 King Peter
554 Irvine John
London street intersects
584 Wallace John
Dublin street intersects
614 Tremain James
Vacant Lots
Smith street crosses

West side

323 Donovan J M
335 Thorne Ella Mrs
337, 339 } Unfinished
341 Emmerson Thomas
Simcoe street intersects
379 Mahoney Thomas
Hunter street intersects
411 O'Brien James
413 Tully W Mrs
415 Coulter Robert
417 Fanning J M
419 Grant Wm
423 Vacant
437 Delaney John
Brock street intersects
465 Oldham Thomas
Murray street intersects
Vacant Lots

THE EVANS PIANO LEADS ALL OTHER MAKES
W. L. TAYLOR, 342 WATER ST.

TORONTO SAVINGS AND LOAN CO'Y } Money to Loan at lowest current rates of interest. Terms to suit Borrowers. OFFICE, 437 GEORGE ST.

CLARKE & GIBSON, MANUFACTURING JEWELERS. 136 HUNTER ST.

H. B. MEHARRY, } AGENT LONDON GUARANTEE AND ACCIDENT CO. AGENT ALSO ONTARIO ACCIDENT CO., OF TORONTO. 161 SIMCOE ST.

If you want a Present, KUTZBACH keeps Albums, Work Boxes, Manicure Sets, Shaving Sets, Silverware and Thousands of Lines too numerous to mention } C. F. KUTZBACH 379 GEORGE St.

McDonnel street intersects
533 Johnston W F
535 Vacant
539 Vacant
543 Bettes J K
547 Stenton T J
553 Jory Mary Mrs

London street intersects
573 Doris J J
583 Vacant

Dublin street intersects
617 Shanahan John
629 Spencer Wm
645 Scott R Mrs

Driscoll Terrace, (Ashburnham) runs n from Elizabeth

East side
Quartermaine T Q
Crowe Wm
Gainey John
Nellis Joseph
Primeau J H
Power James
Cook Wm
Condon J Mrs
Primeau John
O'Brien Samuel
Wyatt Joseph
Wall Cornealius
Doran D Mrs

Douro street crosses

West side
Vacant
Morrison Richard

Dublin st, runs w from the river

North side
100 Erskine W
102 Millican Samuel

Harvey street intersects
104 Preston A A
110 Johnston James
114 Matschke Bernard
116 Martin G K
122 Graham J G, contractor
124 Miller Wm

Water street intersects
School

George street intersects
Vacant Lots
164 Reid Alex
170 Robson John
174 Weir Alfred
176 Robson John Mrs
182, 184 } Lush Thomas, baker
188 Smith J A Mrs
192 Quinn Wm

Union street commences
202 Picard Adolphus
206 Wells J S
210 Cones L K
220 Bogue James, contractor
224 Asling Wellington
228 Sloan R A
230 Eastwood Vincent

Aylmer street intersects
238 Vacant
Vacant Lots

Bethune street intersects
262 Wallace David
270 Vacant
272 Cunningham J P
276 Trickey Warren

Stewart street intersects
Sheds

Rubidge street intersects
316 Quinlan M H
Vacant Lots

Reid street intersects
334 McAviley Patrick
346 Hooey George Mrs
350 Sharpe John Mrs

Downie street intersects
Vacant Lots
376 Grant Charles

Donegal street intersects
Vacant Lots
404 Rogers Robert
414 McFadden Martin
Vacant Lots

South side
Lumber Yard
Waterford

Harvey & Water streets intersects

High Class Tailoring ROBERT WEIR 422 GEORGE ST. Gentleman's Furnishings

H. B. MEHARRY 161 SIMCOE ST. Agent Scotish Union and National Insurance Co. (Fire) Agent Union Assurance Society of London.

Dyspepsia and Indigestion is a very prevalent complaint in this fast living age. If you are troubled with it, take Nugent's Dyspepsia Remedy.

GEORGE STREET, - - - 389 IS THE NUMBER.

ZBACH
E St.
sects
r
ces
ctor
ts
ts
s
ects
t living
edy.
IBER.

H. B. MEHARRY
161 SIMCOE ST.
Agent Scotish Union and National Insurance Co. (Fire)
Agent Union Assurance Society of London.

Before Purchasing a Piano See the Evans at 342 Water St

BUTTER AND EGGS { Kennedy & Nelson, 340 George St. } Canned Goods

Sheds

George street intersects

153 } Warne A, grocer
155 }
157 Pollard Joseph, baker
165 Donnel Wm, planing mill
175 Round Enoch
177 Oliver E
179 Harris J E
183 Reid M A Mrs, grocery

Division street ends

189 Armstrong J F
197 Turner W C
199 Fraser W D
203 Armstrong S R
207 Vacant
213 Thorndyke Robert
215 Smith Arthur
219 Vacant
225 Vacant
231 Stubbs James

Alymer street intersects

Vacant Lots

Bethune street intersects

373 Hatcher James
279 Ritchie John Mrs

Stewart street intersects

Vacant Lots

Rubidge street intersects

Vacant Lots

Reid street intersects

Vacant Lot

Downie street intersects

Vacant Lots

Donegal street intersects

Vacant Lot

Dufferin st, (Ashburnham) runs east from the river

North side

Dawson Alexander
Ritchie Robert
Ward George
Johnston W J
Cochrane Herbert
Pollock Robert
Hourigan James
Hourigh N Mrs

South side

Not built on

Dunlop st, (Ashburnham) runs east from Auburn

North side

Moffatt Wm

South side

Meharry W H

Edinburgh st, runs west from the river

North side

Water and George streets intersects

154 Gray Jesse
156 McCorry F
166 Birdsall C Mrs
170 Morrow Thomas
176 Pickles G Mrs
187 Dobbin E Mrs
180 Hounsell J Mrs
184 Harrison Wm
186 Mitchell C H
188 Howson George
198 Davidson M Mrs
200 Day Henry
202 Bennett W Mrs
206 Wilkins John
210 Walsh T Mrs

Railway crossing

220 Hillier John
222 Bell S Mrs
226 Hart John
230 Vacant

Aylmer street intersects

Vacant Lots

Bethune street intersects

274 Byers J Mrs
280 Robinson J Mrs
282 Wilson Wm

Stewart street intersects

286 McGarrity Arthur
Vacant Lots

Rubidge street intersects

310 Barrie George
Vacant Lots

Reid street intersects

332 True James
Vacant Lots

Clarke & Gibson, DEALERS IN FINE STERLING AND PLATED TABLEWARE 136 HUNTER ST.

TORONTO SAVINGS AND LOAN CO'Y { Money to Loan at lowest current rates of interest Terms to suit Borrowers. OFFICE, 437 GEORGE ST.

For Fancy Goods, Baby Carriages, Velocipedes, Tricycles, Express Wagons, Baby Carts and all Goods in the Toy Line, try } KUTZBACH'S 379 GEORGE ST.

Downie street intersects

South side

Water & George streets intersects

165 Seymour C J
169 Halpin Thomas
173 Furber George
175 Manley H J
177 Rabey C W
179 Armour George
181 Ames J H
183 Vacant

Union street ends

Vacant Lots

Railway crossing

229 Martin J S

Aylmer street intersects

Vacant Lots

Bethune street intersects

269 Belcher J E

Stewart street intersects

Vacant Lots

Reid street intersects

Vacant Lots

Downie street intersects

Vacant Lots

Donegal street intersects

Elizabeth st, (Ashburnham) runs e from Bridge

North side

Wand Wm, planing mill
Courting Edward, cabinet mkr
Bickell Samuel, cheese box mnfr
Green G W, pump mnfr
Consolidated Milling Co
Collins Wm, grocer

Driscoll Terrace intersects

Swanston Wm, baker
Kylie John, shoemaker
Emmerson L Mrs, grocery
Lipsett George, hotel
Clancy Simon, blacksmith

Brown street intersects

Vacant

Railway crossing

Craig Bertram
Gillispie James
Craig John
Craig J T

Stewart street intersects

Wright J T
Vacant
Paterson W J
Hamilton Francis
Eden B M
Dover Frederick

Concession street intersects

South side

Peterboro Matrass Co
Helson George
Beauvais Octave

Lake street intersects

Costello Lydia Mrs, grocery
Albion Hotel
Craig J T blacksmith
James John, grocer
Sullivan J C, grocer
Malone John
Clancey Peter
Fitzgerald Alexander
Green G W
Glover Peter, butcher
Hamilton Francis, shoes
Kerr John, grocer
Weir R J, grocer
Maniece T B, grocer

Mark street intersects

Scott Wm

Railway crossing

Hamilton Robert, broom mnfr
Rogers J Z
Mitchell W E
Vacant

Stewart street intersects

Craig Joseph
Wall E Mrs
Stone Giles
Waddell A P
Hamilton Robert

Concession street crosses

Elm st, runs west from 387 Park

North side

4 Lynch John
12 Buchanan J Mrs
16 Kerr R Mrs

MARRIAGE LICENSES SOLD BY ROBERT WEIR, 422 George St. (Private Office)

H. B. MEHARRY } AGENT CALEDONIAN INSURANCE CO., [FIRE AND LIFE] 161 SIMCOE ST. AGENT PERTH MUTUAL FIRE INSURANCE CO., [STRATFORD, ONT.]

NUGENT'S DRUG STORE, 389 GEORGE ST.
Try His Pine Tar Cordial, IT IS UNEXCELLED FOR COUGHS AND COLDS

The Evans Piano Leads all other makes } W. L. TAYLOR, 342 WATER ST.

ZBACH'S
EORGE ST.
ersects
intersects
s Co
rsects
rs, grocery
nith
er
er
der
cher
, shoes
cer
rsects
ing
, broom mnfr
ersects
t crosses
om 387 Park
ST.
ELLED FOR
ND COLDS

H. B. MEHARRY { AGENT CALEDONIAN INSURANCE CO., [FIRE AND LIFE]
161 SIMCOE ST. { AGENT PERTH MUTUAL FIRE INSURANCE CO., [STRATFORD, ONT.]

W. L. TAYLOR, 342 WATER ST. { The Evans Piano Leads all other makes

Kennedy & Nelson, Meat and Provision Merchants.
340 GEORGE STREET.

22 Harbeck L Mrs
34 McFadden Martin
40 Murty James
46 Kearns W J
58 Doris Bernard
60 Vacant
66 Wilson John
Moore J Mrs
70 Crowley Mary Miss

South side

7 Hodgson Thos Mrs
9 Vacant
11 Newill Samuel
13 Mahoney Michael
17 Cahill Jno Mrs
19 Cameron J H Mrs
21
23 Miller Fred
33 Walsh Edward
39 Farmer Joseph
43 Foster Charles
45 Hardill Wm
47 Callaghan J Mrs
51 Williams Nicholas
57 Vacant
67 Muncolo Philip, grocer
71 Archambault Eugene
73 Peoples Samuel
91 Haggarty B Miss
95 Lagoire M Mrs
99 Wallke Joseph
109 Cronin Thomas
115 Eano Michael
129 Hickey T Mrs
139 Hickey Dennis

Euclid ave, (Ashburnham) runs east from Concession

North side

Payne Levi
Hogan Thomas
Vacant
Teormey Thomas
Armstrong A E
Pague John

South side

Vacant
Vacant
Davis Hamilton
Vacant

George st, runs north and south from Wescott

East side

2 Maher Edward
6 Miller J H

Lake street intersects

40 Desautel Damas

Perry street intersects

44 Dawson Charles
56 Dale Thomas
138 The George Matthews Co Ltd
144 pork packers
154 Barlow Robert

Railway crossing

184 Bowman W H, hotel
186
200 Guerin Tennice

Dalhousie street intersects

204 Ackerman B F, harness mnfr
228 Foster Wm
230 Fleming S Mrs

Sherbrooke street intersects

Hamilton P Mnfg Co

King street intersects

294 Comstock Aaron, furniture
300
Custom House

Charlotte street intersects

322 C P R Telegraph Co
Dominion Express Co
324 Best Henry, stoves
326 Lindsay & Might, insurance
Fife H J, insurance
326½ Steele John, barber
326½ Letellier L D, butcher
328 Winch Bros Co Ltd, butchers
330 McCallum W J, restaurant
332 Bell Telephone Co
334 Hub Hotel
336 Peterborough & Ashburnham Street Railway Co
Standard Life Assurance Co
338 Opera House
340 Kennedy & Nelson, butchers
340½ Hurley T & Co, real estate

TORONTO SAVINGS AND LOAN CO'Y. { Deposits received and interest allowed from Day of deposit to day of withdrawal.
OFFICE, 437 GEORGE ST.

Fine Watches { CLARKE & GIBSON, 136 HUNTER ST. } Diamonds

Trunks, Valises, Wall Paper, Blinds, Curtain Poles
None can compete with KUTZBACH'S. Sanitary and Gold Paper a Specialty.

342 Vacant
344 Palace Hot l
348 Times Printing Co
350, 352, 354 Neill R, boots&shoes
356 The George Matthews Co pork packers
358 Morrow R F, dentist
358 Lundy J J broker
Peck E A, barrister
358 A O F Hall
360 Wilson Macfarlane, china hall

Simcoe street intersects

362 Ormond & Walsh, druggists
364 Stenson J T, shoes
366 Watt John, confectionery
368 Peterborough Hardware Co
370 Stroud Bros, teas
372 Sailsbury & Co, books
374 Mills Bros, furriers
374½ Byers H J, photographer
Brown B Miss, artist
374½ Kingdon & Menzies, dressmakers
376 Philp R R & Co, confectionery
378 Butcher J W, fancy goods
380 Counal P & Co, grocers
382 Talbot Bros, cigars
382 Port Hope Knitting Works
384 Foot & McWhinney, shoes
386 Armstrong Miss, dressmaker
386 Long J, confectionery
386 Pentland J B, dentist
388 McKee John, druggist
390 Armstrong S J Miss, millinery
392 Fortye & Harper, hardware
394 Brown E & Co, grocers
396 Hall R & Son, dry goods
400 Bank of Toronto

Hunter street intersects

402 Macdonald H S, druggist
404 Peterborough Music Co
406 Ingram Noble, restaurant
408 Simons Pete & Co, merchant tailors
410 Johnston W W, dry goods
412 Rudkins K Miss, dry goods
412 Wall M Miss, dressmaker
414 Y W C A
414 Long Harry, confectionery
416 Mulligan & Potter, pianos
416 Dunn Thomas, pianos
418 Oke J B & Co, fruits
420 Vacant
420½ Nimmo R, dentist
O'Rilly Miss, dressmaker
420½ McDonell M Miss, dressmaker
Wall W Mrs
422 Weir Robert, merchant tailor
424 Melville E & Co, fancy goods
426 Melrose A P, baker
426½ Lumsden E M Miss, dressmaker
428 Shortly O B, bicycles
430 Singer Mnfg Co
430 Little D W
434 Marino Frank, fruit
434½ Mann S Miss, dressmaker
436 Morgan W J, barber
438 Jordan Bros, florists
438 Miller J W, shoemaker
440 Commercial Hotel

Brock street intersects

442 Kerneghan D H, grocer
442½ Gospel Hall
444 Peterboro Light & Power Co
448 Rutherford E R, electrical supplies
446 Corry & Laverdure, contractors
448 Greer J H, electrical supplies
450 Carey J W, shoes
450 Byrne James, hair goods
Byrne J Mrs, dressmaker
Vacant Lot
460 Wilson Wm, cooper
460 Thompson Peter, plumber
462, 464, 466 Yelland J H, carriage maker
474 Kempt W, physician
474 McCullough T P, physician

Murray street intersects

490 Bourne W C
492 Bell R W, physician
500 Vacant

For a Good Fitting Suit TRY WEIR BEST SELECTION OF SUITINGS AND PANTINGS IN TOWN 422 GEORGE ST.

H. B. MEHARRY 161 SIMCOE ST. District Agent Federal Life Assurance Co The Best Life Insurance Co. in Canada.

NUGENT'S WINTER BALM
For Chapped Hands, Sun Burn, Etc. Beware of Imitations. 389 GEORGE ST.

Before Purchasing a Piano See the Evans at 342 Water St

in Poles
cialty.
maker
tionery
pianos
os
ts
aker
dressmaker
hant tailor
ncy goods
dressmaker
s
aker
ker
cts
cer
Power Co
ctrical sup-
contractors
supplies
oods
aker
mber
ge maker
ysician
cts
M
EORGE ST.

H. B. MEHARRY { District Agent Federal Life Assurance Co
161 SIMCOE ST. { The Best Life Insurance Co. in Canada.

Before Purchasing a Piano See the Evans at 342 Water St

KENNEDY & NELSON, Fresh Meats, Poultry and Game in Season. 340 George Street.

502 Stenger John

McDonnel street intersects

Methodist Church

544 Ray Samuel

London street intersects

580 Clatworthy James
590 Vacant
592 O'Donnell Michael
596 Roszel G R
600 Bradburn H T

Dublin street intersects

Vacant Lots

Edinburgh st intersects

664 Eakins James

Antrim street intersects

682 Edgecumbe James, grocer
684 Powell G W, butcher
688 Taber C J
690 Vacant
694 Cunningham Bolton
696 West Ellen Miss
700 Butcher J W
704 Brady Thomas
710 Lee Wm

Smith streets intersects

720 Robinson T W Co Ld, grocers
778 Robinson T W
782 Might Wm
784 Stevenson Arthur
786 O'Brien Michael

Vacant Lot

804 Stabler H C, contractor
806 Detcher Thomas

Vacant Lots

Argyle street intersects

832
856 Kindry Wm
860 Davidson George
862 Turner Robert
864 Benton Albert

West side

Vacant Lot

Lake street intersects

39 Halpin M H, grocer

Perry street intersects

57 Corkery John

Rink street intersects

Vacant Lots

Townsend street intersects

125 Guerin Isaac

Dalhousie street intersects

221 Nott Edwin
223 Philp Richard
225 Foster Charles
227 McGill F J
229 Beauregard L Mrs
231 Gillespie John
235 Munro C Mrs
239 McIndoe Hugh, grocer

Sherbrooke st intersects

241 Eynon Thomas, cooper
243 Goselin Joseph, butcher
247 Winch R J
251 Gray J W, physician
255 Poole E Mrs
273 Hamilton R D
279 Hamilton P Mnfg Co

King street intersects

281 Lane & Co, bakers
283 Turner J J & Son, tent mnfrs
283½ Birch Henry, barber
285 Sabin E H, butcher
285½ I X L Laundry
291 McCall W E, blacksmith
295 Holland Stephen, hotel
301 Watson Wm
303 Vacant
305 Vacant
311 Crowe E Mrs
313 Taylor George
315 Giles John, grocer
317 Moore Monument Co

Charlotte street intersects

321 Carton George, grocer
321 Miller H J
323 Sutherland James, grocer
325 Grand Trunk Ticket Office
327 Hooper T H, confectionery
329 Le Gros Charles, tobacconist
329 Baldwin W A C, commission merchant
331 City Hotel
337 Gordon J W, tobacconist
337½ Le Bar Louis

TORONTO SAVINGS AND LOAN CO'Y. { Deposits received and interest allowed from day of deposit to day of withdrawal. OFFICE, 437 GEORGE ST.

Before Watches, Clocks, Jewelery. { CLARKE & GIBSON { Engraving and Repairing of all Kinds.
136 HUNTER ST.

ROBERT WEIR, ISSUER OF MARRIAGE LICENSES
STORE NO. 422 GEORGE ST., RESIDENCE, 309 McDONALD ST.

KUTZBACH'S CROCKERY, CHINA AND GLASS STORE
We are alive and keep the Newest Lines Cheap. 379 George St., Peterboro

339 Pullman House
339½ Lasher John
341 Henry M L, grocer
343, 345, 347 Grand Central Hotel
349 Guerin & Briou, barbers
351 Moore & Co, grocers
353 Elliott Alexander, grocer
355 Mercer A & Co, merchant tailors
357 Kingan & Allen, hardware

Simcoe street intersects

361 Fairweather & Co, hats etc
363, 365 Turnbull J C, dry goods etc
367 Sanderson W A, jeweler
369 Kells R H & Co, dry goods
371 Green John, barrister
371 Geary E Miss, dressmaker
373 Shortly Benjamin, harness
375, 377 Gough Bros, clothing
379 Kutzbach C F, fancy goods
381 Le Brun H & Co, clothing, etc
383 Fair Robert, dry goods, etc
385 Vacant
387 Grafton & Co, clothing
389 Nugent John, druggist
391 Schneider F S, jeweler
393 Meredith W H, merchant tailor
395 Dickson A G, dry goods
397½ Hatton & Wood, barristers
397½ Cluxton W H, insurance, etc
397½ Cluxton Wm, cheese exporter
397½ Edmison & Dixon, barristers
397½ Shaw D A, artist
397½ I O O F Hall
399 Oak Hall, clothing

Hunter street intersects

401 Tully J D, druggist
403 Cahill Misses, millinery
405 Ames J H, boots & shoes
407 Hall Adam, stoves, etc
413 Lech Wm & Sons, furs
415 Rickey Bruce, tobacconist
417 Stratton A H & Co, books
419 The Examiner Printing & Publishing Co Ltd
421 Wrighton W H, grocer
423 Cassidy Misses, millinery
425 Potvin Leandre, confectionery
427 Clegg Abraham, furniture
429, 431 Mason E F & Co, grocers, etc
433 Cox & Davis, insurance, etc
433 Canadian Express Co
433 G N W Telegraph Co
435 Edwards E B, barrister
435 Dumble & Johnston, barristers
435 Brown, Love & Aylmer, contractors
435 Catholic Literary Association
435 Belcher J E, country engineer
437 Toronto Savings & Loan Co
439 Hunter R H, grocer
441 Denoon John, butcher

Brock street intersects

441 Craig J D, furniture
443 Redner T A, locksmith
445 Anthony Frank, fruits
Vacant Lot
461 Howden J J, butcher
463 Fleetwood Wm
Vacant Lot
Y M C A
Central Park

McDonnel street intersects

521 Maybee E W, confectionery
521 Isbister George, baker
523 Hetherington John, shoemaker
525 Vacant
527 Westlake Wm
539 McGrath E, physician
539 O'Sullivan M Mrs
543 Carton George
547 Miller J, shoemaker
547 McCarthy James
553 Drummond John, locksmith
559 Alexander C A, grocer

London street intersects

561 Denoon W Mrs, butcher
563 Elliott John
567 Snider George

H. B. MEHARRY, 161 SIMCOE ST. AGENT LONDON GUARANTEE AND ACCIDENT CO. AGENT ALSO ONTARIO ACCIDENT CO., OF TORONTO.

JOHN NUGENT'S NEW STORE, 389 GEORGE ST.
Is stocked with everything usually found in a first-class Drug Store. The quality and prices are right. A personal visit will induce you to call again.

THE EVANS PIANO LEADS ALL OTHER MAKES
W. L. TAYLOR, 342 WATER ST.

HAMS, BACON, SIDES AND SAUSAGE. } KENNEDY & NELSON, 340 GEORGE ST.

575 Haggart James
579 White F Mrs
583 Barclay J
585 Gibson Alex
587 Brown C N
591 Brightman J W
593 Vacant
595 Ames George
599 Warne A J, grocer

Dublin street intersects

Vacant Lot
617 Vacant
621 Hartley Charles
623 Costello D Mrs
627 Thomson John
631 Fife J A, physician
639 Sullivan Daniel, grocer

Edinburgh street intersects

641 Mann John, baker
655 Turner A Mrs
659 Lindsay H P
663 Little John
667 Bellegham John
671 Parnall R Mrs

Antrim street intersects

687 Fitzgerald Robert
689 Crow Albert
693 Armstrong W Mrs
695 Jamieson Thomas
699 Herring Wm
701 Greer John
705 Lee John
709 Lee Thomas

Smith street intersects

715 Watson Wm
717 Peters Walter
723 Denne Henry
733 Smith A St A
Dr Bernardos' Home
765 Rogers F J
Vacant Lot
769 Hickey Joseph
777 O'Brien Michael
781 Clarke George
785 Paterson David

Barnardo ave intersects

793 Cameron Duncan
799 Vacant
795 Pringle Wm
805 Thompson Wm
809½ Dundas Henry
815 Davidson J I
819 Payne U Mrs
823 Wise John

Argyle street intersects

Victoria ave intersects

Gilchrist st, runs north from 388 McDonnel

East side

486 McIntosh Alex
490 Hardwick Geo

Railway crossing

532 Griffin J S
544 Detcher Wm

London street intersects

570 Robson R

Dublin street crosses

West side

539 Wolff Alfred
541 Munro Neles
551 Fabian Anthony
557 Gunn Thomas, brush mnfr

London street intersects

573 Robson A R

Gilmour st, runs west from 285 Park

North Side

18 Morrison M A
20 Edwards W
22 Dugan S Mrs
26 Garrity L
32 Ranney G E
38 Layfield Edmund
48 Fairweather Wm Mrs
52 Douglas John

Babbs lane commences

76 Thompson Peter
80 Turner J J
94 Johnston W W
118 Stratton J Mrs
130 Woods R E

South side

9 Le Gros Charles

TORONTO SAVINGS AND LOAN CO'Y } Money to Loan at lowest current rates of interest Terms to suit Borrowers. OFFICE, 437 GEORGE ST.

THE EVANS PIANO LEADS ALL OTHER MAKES W. L. TAYLOR, 342 WATER ST.

H. B. MEHARRY, } AGENT LONDON GUARANTEE AND ACCIDENT CO. AGENT ALSO ONTARIO ACCIDENT CO., OF TORONTO. 161 SIMCOE ST.

CLARKE & GIBSON, MANUFACTURING JEWELERS. 136 HUNTER ST.

If you want a Present, KUTZBACH keeps Albums, Work Boxes, Manicure Sets, Shaving Sets, Silverware and Thousands of Lines too numerous to mention } C. F. KUTZBACH 379 GEORGE St.

11 Latimer John
19 Armstrong Joseph
21 MacFarlane C D
23 Miller W Mrs
27 McCallum O Mrs
31 Dawe D D
Vacant Lots
77 Taylor J M
81 Scott Wm
85 Yokome F R
89 Frame John
113 Sullivan John

Harvey st, runs north from McDonnel

East side

12 Gray Harry
14 Brown J E
18 Staples Alfred
24 Jamieson F J
28 Miller J C
34 Smith W A
38 Kincaid John

London street intersects

56 Doris J R
58 Fox James

Dublin street intersects

Vacant Lots

Antrim street intersects

176 Elcome Edwin taxidermist
Vacant Lot
196 Sollett James
200 Shaw Elizabeth Mrs
206 Grady James
210 Vacant

West side

13 Britton John
29 Baxter Robert
33 Vacant
39 Dyckman A T Rev

London street intersects

45 Cunningham Joseph
51 Keenan John
57 Greer J H
61 Tremaine George
65 Thornton W Mrs
67 Thornton Robert
73 Lockhart John
77 Fife H A
79 Kerr Richard

Dublin street intersects

Vacant Lots

Antrim street intersects

179 Dawson Michael
183 Vacant
185 Vacant
195 Hubbard E Mrs
197 Stothard Wm
201 Pearson James

Homewood ave, runs w from Belmont ave

North side

Not built on

South side

Vacant Lots
25 Gough Richard
27 Hamillon T H
29 McFarlane Andrew
35 Munro Samuel

Walton street commences

63 Young Henry
67 Wilson T J

Hunter st, runs w from the river

North side

Dicksons Race commences

64 Davidson J C Rev

Sheridan street intersects

82 Vacant
84 Vacant
86 Armstrong George
88 Maybee J W
90 Emmerson J Mrs
St Johns Church
116 Hall & Hayes, barristers
Croft House

Water street intersects

134 Stethem Geo & Co, hardware
134½ O'Connell Daniel, barrister
134½ Kerr Gladman & Kerr, barristers
134½ Hinley Timothy real estate
134½ Sons of England Hall
136 Clarke & Gibson, jewelers
138 McComb James, glove mnfr
140 Hutchinson George, stoves
140½ Rose A, dentist

High Class Tailoring ROBERT WEIR Gentleman's Furnishings 422 GEORGE ST.

H. B. MEHARRY 161 SIMCOE ST. } Agent Scotish Union and National Insurance Co. (Fire) Agent Union Assurance Society of London.

Dyspepsia and Indigestion is a very prevalent complaint in this fast living age. If you are troubled with it, take Nugent's Dyspepsia Remedy.

GEORGE STREET, - - - 389 IS THE NUMBER.

Before Purchasing a Piano See the Evans at 342 Water St

TZBACH
GE St.

rsects
rsects
ıns w from
nces
m the river
nces
ects
ters
s
hardware
arrister
barristers
estate
ll
velers
e mnfr
toves
ast living
medy.
UMBER.

H. B. MILLARRY
161 SIMCOE ST.
Agent Scotish Union and National Insurance Co. (Fire)
Agent Union Assurance Society of London.

BUTTER AND EGGS { Kennedy & Nelson, 340 George St. } Canned Goods

TORONTO SAVINGS AND LOAN CO'Y
Money to Loan at lowest current rates of interest
Terms to suit Borrowers.
OFFICE, 437 GEORGE ST.

140½ Roy R M, photographer
140½ Bingham J, physician
142 Madill Wm, druggist
144 Lane R J, grocer
146 Neill Charles, dentist

George street intersects

158 Whiten G E, photographer
158 Manning W H, dentist
158 O'Reilly M Miss, dresmaker
160 Morris W D, butcher
162 Primeau Bros, barbers

Chambers street intersects

164-166 The Peterborough Review Printing & Publishing CoLd
168 Lynch James, druggist
170 Minacols Bros, fruit
172 Welsh Edward, confectioner
172½ Murty Anthony, cigar mnfr
171½ Lowry S W, weaver
174-176 Murty James, stoves
178 Gainey Cornelius, barber
178 Hickey P J, shoemaker
180 Quinlan M H, harness
184 American House
186 McFadden Martin, furniture
186½ McFadden Annie Miss, dress maker
188-190 Belleghem Daniel, furniture
212 Guerin Michael, grocer
212½ Carveth Henry
214 Coughlin Bros, marble works
224 Paterson W Mrs
228 Marino Frank
232 Corneil S Miss, dressmaker
234 Mervin John, butcher

Aylmer street intersects

248 Hall James A

Railway crossing

Bethune street intersects

264 Hawkins J A
274 Fowler George
274 Christie Wm
280 Moher T J, physician
St Peters Cathedral

Reid street intersects

350 Bishops Pallace

Downie street intersects

358 Crossley Holden
362 Kent Lubin
370 Patterson James

Park street intersects

372 Roper J H

South side

49 Pritchard C Mrs, shirt mnfr
51 Sherwood John
59 Stanger J & Co, blacksmiths
61 Vacant
69 Kindred Wm
75 Allen P Miss
85 Murphy Stephen, blacksmith
85½ Heffernan Patrick
87 Drake H Mrs, grocery
91 Matchett R Mrs
93 Vacant
97 Vacant
99 Vacant

Queen street ends

123 Morgan House

Warter street intersects

Canadian Bank of Commerce
129 Armstrong J M, grocer
129½ Young T W H, physician
129½ Anderson W J & Co, stock brokers
129½ Morrison M A, dentist
129½ Stratton & Hall, barristers
131 Mitchell Joseph, barber
133 Morris & Howden, butchers
135 Ray Samuel, tobacconist
137 Micks & Cox, hardware
139 Bodega Hotel
141 Mitchell F J R, grocer
141½ Norris Frederick
141½ Lannin Joseph
143 Mulholland & Roper, bankers
145 Green W J, merchant tailor
149 Moore W H, barrister
Bank of Toronto

George street intersects

157 Side Entrance
159 Fowler W G, grocer
161 Brisbin J W, grocer
163 Vacant
167 Lewis James, barber

Before Purchasing a Piano See the Evans at 342 Water St

Clarke & Gibson, DEALERS IN FINE STERLING AND PLATED TABLEWARE 136 HUNTER ST.

For Fancy Goods, Baby Carriages, Velocipedes, Tricycles, Express Wagons, Baby Carts and all Goods in the Toy Line, try } KUTZBACH'S 379 GEORGE ST.

169-171 Oriental Hotel
Oriental Hotel Yards
187 Peterboro House
193 Jones F E, livery
201 Royal Oak Hotel
209 Vacant
211 Halpin John, blacksmith
213 Conroy John, butcher
215 Halpin John
217 Vacant
219 Carew House
221 Morris Joseph, fruit
223 Best & Metherel, machinists
225 Duranceau Joseph, tinsmith
227 Vacant
229 Mein Louis
229 Mein Mary Mrs, dressmaker
231 Vacant
233 Bradshaw Wellington, grocer
Aylmer street intersects
239 Job Wm. confectioner
243 Larome Michael
247 Jackson R H
253 Peterboro Waterworks Co
Railway crossing
Bethune street intersects
261 Robinson T Mrs
263 Anderson G Mrs
265 Horkins G J
267 Nicholls A Mrs
273 Attrill T P
Stewart street intersects
289 Walton Bessie Miss
297 Scott Christina Miss
Rubidge street intersects
Convent
Reid street intersects
Downie street intersects
359 Neill Robert
369 Mercer Andrew
Park street intersects
371 Mills Joseph
Vacant Lots

Inverlea st, runs west from Dennistoun ave to Water

North side

6 Cowan Isabella Mrs
10 Mann Ernest
12 Lavick Mary Miss
14 Deneen Morris

James st, (Ashburnham) runs e from Lake 3 s of Elizabeth

North side

Mark street intersects
Mitchell Thomas
Vacant
Sheehan Thomas
Gerrans George
Kerr Wm
Byshe E Mrs
Maniece Robert
Vacant
Crocker Joseph
Stewart street intersects
Vacant Lots

South side

Vacant Lots
Mark street intersects
Brooks Bernard
Emery M J Mrs
Goodenough Robert
Cadigan John
Armstrong J R
McLean John
Stewart street intersects
Vacant Lots

John st, runs n from 68 Boliver

East side

Not built on

West side

7 Wolstenholm J H
9 Dunn J M

King st, runs w from River

North side

Vacant Lots
Water and George streets intersect
Street car sheds
196 Condon Pump Co
202 Adamson John
Louis street commences
214 Vacant
222 Morency Joseph
Aylmer street intersects
Railway crossing
Bethune street intersects

MARRIAGE LICENSES SOLD BY ROBERT WEIR, 422 George St. (Private Office)

H. B. McHARRY } AGENT CALEDONIAN INSURANCE CO., [FIRE AND LIFE] AGENT PERTH MUTUAL FIRE INSURANCE CO., [STRATFORD, ONT.] 161 SIMCOE ST.

The Evans Piano Leads all other makes } W. L. TAYLOR, 342 WATER ST.

NUGENT'S DRUG STORE, 389 GEORGE ST.
Try His Pine Tar Cordial, IT IS UNEXCELLED FOR COUGHS AND COLDS.

UTZBACH'S
79 GEORGE ST.

Miss
ournham) runs e
Elizabeth
atersects
as
s
atersects
ersects
ert
ersects
68 Boliver
River
s intersects
aces
ects
ects

LED FOR
COLDS.

H. B. MEHARRY { AGENT CALEDONIAN INSURANCE CO., [FIRE AND LIFE]
161 SIMCOE ST. AGENT PERTH MUTUAL FIRE INSURANCE CO., [STRATFORD, ONT.]

The Evans Piano Leads all other makes { W. L. TAYLOR, 342 WATER ST.

Kennedy & Nelson, Meat and Provision Merchants.
340 GEORGE STREET.

270 Corkey Thomas
274 Buller Wm
280 McBain Wm Mrs
Stewart street intersects
298 Patterson Edward
304 McBain J J
Rubidge street intersects
324 Devlin W J
Reid street intersects
344 Martin T Mrs
Park street intersects
Vacant Lots
South side
Water street intersects
Foundry
George street intersects
185 Rudkins Wm
189 Hagerman John
191 Gilbert George
201 Hurley E Mrs
207 Frost John
211 King R J
213 Condon John
215 ODonnell Michael
219 Drury Robert
227 Jeffers Julia Mrs
229 Shevlin J P, painter
Aylmer street intersects
Railway crossing
Bethune street intersects
Vacant Lots
Stewart street intersects
287 Vacant
295 Corbett Alex
297 Minord Mary Miss
299 McWilliams R J
301 Thorndyke John
303 Baptie Douglas
Rubidge street intersects
Reid street intersects
Park street intersects
357 Comstock George
359 Hayes John
363 Williams Henry
365 Moore H M
Vacant Lots
435 Hall E H D
465 Hayes Michael

Kirk st, runs w from opposite 458 Rubidge
North side
4 Lech A E
12 Batten Wm
20 Vacant
South side
Not built on
Lake st, runs west from Crescent to Park
North side
Vacant Lots
George street intersects
34 Halpin C
40 Paterson George
46 Vacant
50 Murphy P Mrs
62 Taylor W J
72 Hooey John
74 Butcher James
76 Cranfield Joseph
84 Lettellier A
84½ Rogers Joseph
86 Mowry John
Railway crossing
96 Cuncannon John
96½ Woodard James
98 Corson Robert
108 Robertson Josiah, grocer
Aylmer street intersects
Vacant Lot
Bethune street ends
Railway crossing
Park street crosses
South side
13 Mercier A
19 McMahon B Miss
George street intersects
27 Heath M D
Separate School
43 Sheehy Mary Mrs
45 O'Brien John
55 O'Brien T Mrs
61 McDonald I Mrs
Railway crossing
73-75 Potvin Louis
77 Butler Edward
79 Rouille Anthony

TORONTO SAVINGS AND LOAN CO'Y. { Deposits received and interest allowed from Day of deposit to day of withdrawal.
OFFICE, 437 GEORGE ST.

Fine Watches { CLARKE & GIBSON, 136 HUNTER ST. } Diamonds

Trunks, Valises, Wall Paper, Blinds, Curtain Poles
None can compete with KUTZBACH'S. Sanitary and Gold Paper a Specialty.

81 Murphy Simon
85 Fitzpatrick John
93 McMahon John
101 Louden John
105 Finn James
113 Vacant
115 Mahoney C Mrs
119 Allen Herbert

Railway crossing

137 McCarthy Jeremiah
199 Ward E

Park street crosses

Lake st, (Ashburnham) runs north from Little Lake to Elizabeth

East side

Maria street intersects

Lundy J J

James street intersects

Rogers H C
Mowry J H
Cunningham J J
Weir John

Sophia street intersects

Mercier Narcisse
Dixon John
Collins Wm

Robinson street intersects

Waud Wm
Neild John
Sanderson Wm
Neild W Mrs
McCabe James
Collins John
Sullivan R Mrs
Butler James

Elizabeth street crosses

West side

Strickland H T

John street commences

Burnham John
Burnham M Mrs
Butcher John
Westcott W Mrs
Butcher Robert
Scott Wm
Neill Harry
Calcutt Henry, brewer
Drain James
Tobin James
Graham Robert
Begley Patrick

Elizabeth street crosses

Lansdowne st, runs west from the river

North side

2 Jackson Wm
Vacant Lots
76 Reid James
90 Vacant
118 Meagher Patrick
132 Sproul Joseph

Lock street intersects

Vacant Lots

South side

Morris Wm
Baker Thomas
O'Keefe Joseph
Close Wm
Maher Daniel
Mahoney Daniel
Lettellier L D
Kennealy John
McCabe S P, grocer

Lisburn st, (Auburn)

East side

10 Vinette Edward
16 Weatherhead Richard

West side

19 Robson John
25 Gaskins Wm Mrs

Lock st, runs from Crescent to Lansdowne

East side

Romaine street intersects

62 Vacant
68 Gillespie T G
72 Gordon Clement
Vacant Lots

Railway crossing
Ware street intersects

104 Myers Reynold
Cater H

Lansdowne street intersects

O'Grady Michael

For a Good Fitting Suit TRY WEIR BEST SELECTION OF SUITINGS AND PANTINGS IN TOWN 422 GEORGE ST.

H. B. MEHARRY 161 SIMCOE ST. { District Agent Federal Life Assurance Co The Best Life Insurance Co. in Canada.

NUGENT'S WINTER BALM
For Chapped Hands, Sun Burn, Etc. Beware of Imitations. 389 GEORGE ST.

tain Poles
Specialty.

rosses
ns west from

ects

r
)

ard

Crescent to

rsects

cts

rsects

M
GEORGE ST.

H. B. MEHARRY
161 SIMCOE ST.
District Agent Federal Life Assurance Co
The Best Life Insurance Co. in Canada.

Before Purchasing a Piano See the Evans at 342 Water St

KENNEDY & NELSON, Fresh Meats, Poultry and Game in Season. 340 George Street.

West side

Romaine street intersects
63 Pecard Joseph
79 Eagleson A
81 Kennaly W J

Railway crossing
91 Vacant

Ware street intersects
103 Best Henry
105 Williams Thomas

Lansdowne street intersects
Agricultural Grounds

London st, runs w from the river

North side

92 Carew N
98 McNeill Bella Miss
100 Bell F J

Harvey street intersects
114 McGrath David

Water street intersects
136 Vacant
138 Finny W Mrs
140 Tully W C
142 Morgan W J
144 Fletcher D H
146 Vacant
148 Heap G Mrs

George street intersects
154 Vacant
156 McDonel A Mrs
174 McKee John
184 Hope Mary Mrs

Division street intersects
190 Meharry H B
198 McWhinney Robert
200 Kennedy Patrick
210 Montgomery A
214 Cremery Wm
218 Fair Thomas
220 English Goldsmith
226 Ford Lydia Mrs
230 Sawyers John

Aylmer street intersects
Vacant Lot
258 Wainwright Mark
Wainwright E Mrs, grocery

Bethune street intersects
Railway crossing
262 Maxwell Robert
268 Archambault Louis
Vacant Lot

Stewart street intersects
292 Bradburn H H
300 Hall Adam

Rubidge street intersects
310 Moore W H
314 Vacant

Reid street intersects
346 Dill Charles
Vacant Lot

Downie street intersects
356 Fitzgerald Patrick
Vacant Lot
378 Holland Daniel

Donegal street intersects
380 Honer T H
394 Kane George

Gilchrist street intersects
412 Cobb A H
Vacant Lot

Park street crosses
47 Dickson Coy The

Waterford street intersects
81 Weatherhead Robert
83 Hendron George
87 O'Brien J L
91 Ion Thomas

Water streets intersects
137 Fisher James
141 Amey H Mrs
143 Turner M A
145 Johnston Andrew
147 Elliott T C
149 Noble Isaac

George street intersects
161 Robison M Mrs
169 White Frank
177 Gillespie H W
179 Bird M Mrs
181½ Robson C Miss
183 Denson John
187 Kells R H
193 Baptie J D
195 Knapmann J S
199 Mather B R

TORONTO SAVINGS AND LOAN CO'Y.
Deposits received and interest allowed from day of deposit to day of withdrawal.
OFFICE, 437 GEORGE ST.

Watches, Clocks, Jewelery. CLARKE & GIBSON 136 HUNTER ST. Engraving and Repairing of all Kinds.

ROBERT WEIR, ISSUER OF MARRIAGE LICENSES
STORE NO. 422 GEORGE ST., RESIDENCE, 309 McDONALD ST.

KUTZBACH'S CROCKERY, CHINA AND GLASS STORE
We are alive and keep the Newest Lines Cheap. 379 George St., Peterboro

203 Wilkinson C Mrs
209 Might James
211 Johnston A J
213 Micks A E
217 Vacant
221 Chambers Robert
223 Tully David

Aylmer street intersects

245 Hubel Wm

Bethune street intersects
Railway Crossing

Vacant Lots

Stewart street intersects

293 Bradburn Thomas

Reid street intersects

Vacant Lots

Downie street intersects

Vacant Lots

Donegal street intersects

Vacant Lots

Gilchrist street intersects

403 Gunn Thomas
411 Chapman Thomas
413 Murphy M Mrs
421 Sullivan A Mrs
421 Wires Donald

Park street ends

Louis st, runs n from 214 King

East side

24 Roadhouse S Mrs
26 Rabey Wm
28 Beach Robert
30 McCarney John
32 Dunford John
34 Mein Wm
36 Hayes John
40 De Corry John

West side

7 Guerin Napoleon
11 Leveque Michael
13 Laganesse Jerome
15 Mitchell Thomas
21 Vacant
23 Stocker Walter
25 Murphy Stephen
31 Whitcroft Wm
33 Browne J Mrs
35 Dianeen R

McDonnel st, runs w from the river

North side

Dickson street intersects

52 Meldrum W H

College street intersects

74 Payne Lazarus
78 Irwin W H
82 Matchett J C
88 Vacant
92 Mann Wm

Harvey street begins

106 Wrighton W H
112 Young W R Rev

Water street intersects

Methodist Church

George street intersects

156 Isbester Jacob
166 Millar J W
168 Carton Ralph
174 Green W M
176 Frise John
182 Wilson Macfarlane
192 Hay T A
194 Collins J D
204 Manning W H
208 Matthews Charles
210 Hayes L M
212 Campbell Peter
216 Nichols Misses
222 Hoover A F
226 Mitchell Frederick

Aylmer street intersects

236 Lee Thomas J, butcher
240 Lockhart A W
246 Foot Frederick
250 Gibbs John
254 Best J C
256 Lyle M W
258 Yelland Wm

Bethune street intersects

Vacant Lot

Stewart street intersects

Vacant Lot
326 Dumble D W

Reid street intersects

H. B. MEHARRY, 161 SIMCOE ST. { AGENT LONDON GUARANTEE AND ACCIDENT CO.
AGENT ALSO ONTARIO ACCIDENT CO., OF TORONTO.

THE EVANS PIANO LEADS ALL OTHER MAKES
W. L. TAYLOR, 342 WATER ST.

JOHN NUGENT'S NEW STORE, 389 GEORGE ST.
Is stocked with everything usually found in a first-class Drug Store. The quality and prices are right. A personal visit will induce you to call again.

GLASS STORE
e Newest Lines
e St., Peterboro

s w from the

ersects

ersects

gins

sects

sects

ects
her

ects

ects

ts

ST.
Store. The
call again.

H. B. MEHARRY, 161 SIMCOE ST. } AGENT LONDON GUARANTEE AND ACCIDENT CO.
AGENT ALSO ONTARIO ACCIDENT CO., OF TORONTO.

THE EVANS PIANO LEADS ALL OTHER MAKES
W. L. TAYLOR, 342 WATER ST.

HAMS, BACON, SIDES AND SAUSAGE. } KENNEDY & NELSON, 340 GEORGE ST.

332-336 Smith Jason, grocer, etc
344 Brook S Mrs
352 Tully J D

Downie street intersects

Vacant Lot
378 Tully Thos Mrs

Donegal street intersects

382 Deloire Patrick
384 Vacant
392 Henderson S Mrs

Gilchrist street intersects

408 Fraser Wm
414 Burley J W
420 Warner Peter

South side

45 MacDonald W R
47 Grubbe W R
51 Dolan James
59 Vacant
65 Hall L Mrs
69 Butler P

College street ends

103 Vacant
109 Johnston Samuel
115 Duncan Robert

Water street intersects

Wood Yard

George street intersects

Central Park
227 Nicholls Nathan, contractor

Aylmer street intersects

235-237 Sanderson George, grocer
243 Sim John
249 Vacant
Wood Yard

Railway crossing
Bethune street intersects

259 McCall Erne
261 Williamson R G
263 Macknight R Rev
265 Davidson George
267 Moncrief Wm
269 Walton Edward
271 Thorndyke Albert
273 Curry W S
281 Kennedy Joseph

Stewart street intersects

Lumber Yard
297 Baker Hector
305 Tangney John

Rubidge street intersects

309 Weir Robert
317 McCullough James
319 Pouliotte Frederick
323 Dunford C Mrs
329 McColl Wm, shoemaker

Reid street intersects

331-333 Burns M Mrs, grocery
341 Burns John
343 Weese James
351 Batten Joseph

Downie street intersects

359 Galvin P J
363 Long F Mrs
367 Pope Wm
377 Armstrong James

Donegal street intersects

Warehouse

Park street intersects

Railway crossing
433 Derry Thomas
437 Derry W J
445 Kennedy A H
Vacant Lots
513 Thornbick Wilson

Manning ave, runs w from Benson 1st n Smith

North side

28 White John
36 Pakenham Edward
Vacant Lots

South side

Not built on

Maria st, (Ashburnham) runs e from Lake 1 n of the Lake

North side

Tobin J Mrs

Railway crossing
Mark street intersects

Scott John
Castle Charles
Kelly J Mrs

Stewart street intersects

Vacant Lots

TORONTO SAVINGS AND LOAN CO'Y } Money to Loan at lowest current rates of interest. Terms to suit Borrowers. OFFICE, 437 GEORGE ST.

CLARKE & GIBSON, MANUFACTURING JEWELERS. 136 HUNTER ST.

If you want a Present, KUTZBACH keeps Albums, Work Boxes, Manicure Sets, Shaving Sets, Silverware and Thousands of Lines too numerous to mention
C. F. KUTZBACH
379 GEORGE St.

Concession street intersects

South side

Gourin Patrick

Mark street intersects

Peck Edward
Kelly Bernard

Stewart street intersects

Vacant Lots

Mark st, (Ashburnham) runs n from Lake to Elizabeth

East side

Maria street intersects

Vacant Lots

James street intersects

Baxter Frank

Sophia street intersects

Russell John
Seidgwick Albert
Doherty W J Mrs
Burgess J E
Phillips Joseph
Gibbs Wm

Robinson street intersects

Sheehan J Miss
Woods John
Morgan R Mrs
Methodist Church
Beer Rev W C
Joy Theodore
Stevenson George
Chithrow T J
Vacant

Elizabeth street crosses

West side

Peck A H

Maria street intersects

Bennett Henry

James street intersects

Maniece Wm

Sophia street intersects

Foster W Mrs

Robinson street intersects

School
Glover Peter
Bullied Silas
Wright George

Elizabeth street crosses

Moir st, (Auburn) runs e from Auburn

North side

184 Arsenault James
196 Carter Robert
198 Hounsell Harold

South side

Not built on

Munroe ave, (Ashburnham) runs e from Concession

North side

Runnings David
Easton Thomas
Thompson J Mrs
Scott Thomas
Crowe Joseph
Agnew John
Jones R W
Bennett J Mrs
Gaskin Stephen

South side

Not built on

Murray st, runs w from the river

North side

14 Gilchrist John
35 Dickson Misses The

Dickson street intersects

52 Hartley E J
60 Mason W J Mrs
62 Taylor John
68 Ormond S Mrs

College streets begins

Central School
Collegiate Institute
106 Mark Kenwood
110 Davidson David
112 Rundle E G
St Pauls Church

Water street intersects

138 Erratt R W
140 Bartlett Frederick
142 McIntosh J Mrs
144 Shelton Richard
146 Metheral John
148 Brown W E, physician

George street intersects

Central Park
Drill Hall

High Class Tailoring ROBERT WEIR Gentleman's Furnishings 422 GEORGE ST.

H. B. MILLARY Agent Scotish Union and National Insurance Co. (Fire) Agent Union Assurance Society of London. 161 SIMCOE ST.

Dyspepsia and Indigestion is a very prevalent complaint in this fast living age. If you are troubled with it, take Nugent's Dyspepsia Remedy.
GEORGE STREET, - - - 389 IS THE NUMBER.

Before Purchasing a Piano See the Evans at 342 Water St

UTZBACH
EORGE St.

es
ld
hburnham) runs
from the river
he
rsects
gins
e
ects
ian
ects
fast living
emedy.
UMBER.

H. B. MILLARY
161 SIMCOE ST.
Agent Scotish Union and National Insurance Co. (Fire)
Agent Union Assurance Society of London.

Before Purchasing a Piano See the Evans at 342 Water St

BUTTER AND EGGS { Kennedy & Nelson, 340 George St. } Canned Goods

186 Peters Sergant Maj
Separate School
226 Cousins John
234 Sutton Edward
Aylmer street intersects
238 Laing George
348 The Rathbun Co
Railway cros sing
Bethune street intersects
260 Vacant
262 Rogers John
264 Wilson W T Mrs
266 Richardson John
Stewart street intersects
Rubidge street intersects
Reid street intersects
Foundry
Downie street intersects
Vacant Lots
Donegal street intersects
386 McManus T F
388 Regan Jas Mrs
Park street intersects

South side

Dickson street intersects
Water street intersects
147 Yelland A E, physician
Vacant Lots
George street intersects
Y M C A
163 McCallum A C
165 Brownscombe F
167 Servier J B
169 Cunningham John
173 McKay Ryerson
179 Smith Francis, blacksmith
181 Lawson G
185 Everett Wm
199 Stewart J J
201 Harvey Daniel
207 Fair Valentine
209 Fredenburgh James
211 Vacant
215 Bradley James
Baptist Church
223 Robertson Wm
Aylmer street intersects
Vacant Lot
Bethune street intersects
Railway crossing
295 Norris Wm
297 Morgan R S
Reid street intersects
Foundry
Downie street intersects
Vacant Lots
Donegal street intersects
Park street crosses

Oxford st, (Ashburnham) runs s from Dickson

East side

Not built on

West side

Wilkinson Richard
Smith C B
Vacant
Taylor John
r Dobbin Leonard

Park st, runs n from Exhibition grounds

East side

26 Barrette Desire
28 Grady John, baker
Romaine street intersects
42 Gordon Henry
46 Guerin Adolphus
48 McMillan J Mrs
Westcott st intersects
Vacant Lots
Lake street intersects
Baptist Mission
80 Watts H W
86 Shepherd Robert
88 Beauregard Louis
Perry street ends
Vacant Lots
Rubidge street commences
Townsend street ends
Vacant Lots
Reid street commences
Dalhousie street ends
Vacant Lots
Sherbrooke street intersects
222 Burns P Mrs
224 Connor Hugh
King street intersects

Clarke & Gibson, DEALERS IN FINE STERLING AND PLATED TABLEWARE 136 HUNTER ST.

TORONTO SAVINGS AND LOAN CO'Y } Money to Loan at lowest current rates of interest Terms to suit Borrowers. OFFICE, 437 GEORGE ST.

For Fancy Goods, Baby Carriages, Velocipedes, Tricycles, Express Wagons, Baby Carts and all Goods in the Toy Line, try } KUTZBACH'S 379 GEORGE ST.

282 Side entrance
288 O'Brien Edward
292 Hickey Thomas
300 Strike W S
304 Fry G A
306 Hughes J L
308 Brundrett Wm

Charlotte street intersects
Vacant Lots

Simcoe street intersects
Vacant Lots

Hunter street intersects
440 Henderson Wilson

Brock street ends
454 Hanlin J Miss
460 Delaire John
466 Garrow James
468 Vacant
470 Ball John
472 Stenton George
474 Vacant
476 Steele James
478 Kemp E A

Murray street intersects
486 Fountain Francis
Vacant Lots

McDonnel street intersects
540 Boyce Matthew
544 Baker Charles
546 Vacant
558 Smith George

London street intersects
Vacant Lots

West side

23 Bolton Michael

Romaine street intersects
47 Nichols Robert

Railway crossing
55 Pogue George
57 Lewis T M
59 Lewis A Mrs, grocery

Parnell street intersects
61 Stenton Robert
63 McCrorie W J
65 Henry T J
67 Steers James
Vacant Lots

Chamberlain street commences
Vacant Lots
107 } Brand R C, grocer
111 }

Albert street commences
Canada General Electric Co
145 Weatherhead W J
147 Good Ezra
151 Wills Henry
159 Lloyd Wm

Paterson street commences
161 Louden James
163 Jones Wm
169 Moore James
173 Green Wm
175 Campbell Alex
177 Gilbert Alfred
179 Hayes John
181 Kennedy Daniel

Sherbrooke st intersects
197 McDonough James
199 McCrea George
201 Vacant
203 Duncan Thomas
205 Lyle C Mrs

Boliver street intersects
211 Bell F E
215 Morris W H
217 Vacant
221 Wheelan E Mrs
225 Harrison Edward
229 Nash Harry

King street intersects
275 Fee Thomas

Charlotte street intersects
285 Fortye R H

Gilmour street intersects
289 Kennedy H P
293 Denne Harry
305 Poussette Alfred
309 Bennett Wm Rev

Hunter streets intersects
Vacant

Weller street intersects
367 Wesley Edward
373 Gibson E L
377 Lynch J J
Vacant Lots

MARRIAGE LICENSES SOLD BY ROBERT WEIR, 422 George St. (Private Office)

H. B. MEHARRY } AGENT CALEDONIAN INSURANCE CO., [FIRE AND LIFE] 161 SIMCOE ST. AGENT PERTH MUTUAL FIRE INSURANCE CO., [STRATFORD, ONT.]

The Evans Piano Leads all other makes } W. L. TAYLOR, 342 WATER ST.

NUGENT'S DRUG STORE, 389 GEORGE ST.
Try His Pine Tar Cordial, IT IS UNEXCELLED FOR COUGHS AND COLDS.

UTZBACH'S
379 GEORGE ST.

Kennedy & Nelson, Meat and Provision Merchants.
340 GEORGE STREET.

Elm street commences
387 Lynch J J, grocer
391 Rose Abraham, butcher
393 Logan John
395 Mein Robert
401 Clinckscale Robert

Cedar street commences
School
Vacant Lots

Railway crossing
McDonnel street intersects
465 Roger G M
Blade Arthur, florist
479 King John

Bonacord street intersects
485 Bacon Wm
489 Blade Arthur
Vacant Lot

Smith street crosses

Parnell st, runs west from 61 Park

North side
12 Thompson John
16 Corbett Peter
18 Laplante Ordin
20 Christopher Frank
24 Lloyd Wm
32 Feeley Frederick
34 Lasure Arthur
38 Watson John
42 Vacant
44 Irwin John
46 Mulligan Samuel
50 Milloy Peter
54 McGee Thomas

South side
9 O'Connell Patrick
11 Irvine James
17 Gentile S
19 Davis Evan
21 Libby Walter
23 Gibson John
29 McCutchion Thomas
33 Steer George
33½ Gadouas Joseph
35 Feeley Nelson
37 Cahill Patrick
39 Murray John
45 Redmond Richard
71 Ranger Moses

Paterson st, runs west from 159 Park

North side
20 Hillier S J
22 O'Donnell Michael
24 Maber D J
26 Pogue J Mrs
28 Lafebvre Frank
38 Telford T Mrs
44 Evans E
48 Hillier H H
50 Taylor Philip
62 Fitzpatrick James
66 Andrews Edward
74 Kearns Timothy
78 Foster Wm
82 Devine Edward

South side
Vacant Lots
17 (r) Hallahan James
31 Collins M Mrs
35 Armstrong W
41 Cairns George
43 Hamilton F J
49 O'Brien John
53 McGill Walter

Rutherford ave commences
73 McPherson Angus
89 Couthier S Mrs
93 Valentine John
95 Drury Robert
135 Taylor Wm
139 Smith W H

Perry st, runs west from opp 2 Crescent

North Side
132 Watt Wm
138 Demiountette Joseph

George street intersects
166 O'Brien Alex
184 Reid J R
186 Gammie J C
188 Gere Wm
198 Drake Wm

TORONTO SAVINGS AND LOAN CO'Y. } Deposits received and interest allowed from Day of deposit to day of withdrawal. OFFICE, 437 GEORGE ST.

H. B. MEHARRY } AGENT CALEDONIAN INSURANCE CO., [FIRE AND LIFE] AGENT PERTH MUTUAL FIRE INSURANCE CO., [STRATFORD, ONT.] 161 SIMCOE ST.

W. L. TAYLOR, 342 WATER ST. } The Evans Piano Leads all other makes

Fine Watches { CLARKE & GIBSON, 136 HUNTER ST. } Diamonds

Trunks, Valises, Wall Paper, Blinds, Curtain Poles
None can compete with KUTZBACH'S. Sanitary and Gold Paper a Specialty.

202 Field Albert
206 Firth T H
208 Vacant
210 Lowes Matthew
212 Quinn George
214 Dryland George
216 Vacant
218 Cutting Alex
220 Cawthorne Wm

Railway Crossing

236 Gordon Rock
Royal Oil Co

Bethune street intersects

Vacant Lots

Stewart street intersects

Vacant Lots

Park street Crosses

South side

George street intersects

169 Bolin Bridget
171 Mowry Mercelo
187 Leahy Patrick
193 Vacant
197 Guerin Arch
223 Sheehy Richard
227 Condon James

Aylmer street intersects

199 Serro Michael
207 Crowley D L Mrs
221 Delaire Joseph
Vacant Lots

Bethune street intersects
Railway Crossing

267 O'Keefe P Mrs
281 Spelsbury George

Stewart street intersects

287 Anderson W G

Park street Crosses

Queen st, runs north from Simcoe to Hunter l e Water

East side

2 Stewart James
12 Butler James
18 Warmington Wm
20 Erkine F A
26 Knox David, soda water mnfr

Hunter street crosses

West side

13 Paterson Wm
15 Morris Alfred
17 Hall A Mrs
21 McDonald Bernard
27 McDonald John
29 Butler C R Mrs

Hunter street crosses

Robinson st, (Ashburnham) runs east from Lake 1 south Elizabeth

North side

Adams Frank
Adams Samuel
O'Brien Daniel
Hinchcliffe Wm
Malan M Miss
Ferguson Wellington
School

Mark street intersects

Newson H J
Scott & Hogg, egg packers

South side

Vacant
Law David
Russell Arthur
Orde B Mrs
Calcutt Henry
Sullivan J C
Williams John
Doupe Jacob

Mark street intersects

Reid st, runs north from 409 Wolfe

East side

Vacant Lots

Dalhousie street intersects

Vacant Lots

Sherbrooke street intersects

258 Murray Michael
260 Johnston Benjamin
278 Cahill Thomas

King street intersects

294 Lytle Wm Mrs
302 Crossly D O Rev

Charlotte street intersects

336 Law John
338 Vacant

Simcoe street intersects
Scott street ends

For a Good Fitting Suit TRY WEIR BEST SELECTION OF SUITINGS AND PANTINGS IN TOWN 422 GEORGE ST.

H. B. MEHARRY 161 SIMCOE ST. } District Agent Federal Life Assurance Co The Best Life Insurance Co. in Canada.

Before Purchasing a Piano See the Evans at 342 Water St

NUGENT'S WINTER BALM
For Chapped Hands, Sun Burn, Etc. Beware of Imitations. 389 GEORGE ST.

urtain Poles
r a Specialty.

ard

crosses
hburnham) runs
south Elizabeth

tersects

gg packers

sects
om 409 Wolfe

ersects

intersects

n

ects

ersects

ects
s

LM
GEORGE ST.

H. B. MEHARRY
161 SIMCOE ST.
District Agent Federal Life Assurance Co
The Best Life Insurance Co. in Canada.

Before Purchasing a Piano See the Evans at 342 Water St

KENNEDY & NELSON, Fresh Meats, Poultry and Game in Season. 340 George Street.

Hunter street intersects
St Peters Cathedral
Brock street intersects
Kirk street ends
468 McDonald Neil
472 McIntosh Donald
480 Anglisye Samuel, baker
Murray st intersects
488 Couch Thomas
492 Vacant
Foundry
Railway crossing
Vacant Lots
McDonnel street intersects
Vacant Lots
London street intersects
Vacant Lots
Dublin street intersects
610 Thomson Robert
614 Matheson John
Vacant Lot
Edinburgh & Smith streets intersects
670 Payton James
674 Sanderson J E

West side

181 Hallahan P Mrs, grocery
189 Cummings Thomas
191 Madill Wm
193 Jackson J Mrs
195 Doris Wm
199 Flemming A W, grocer
Dalhousie street intersects
Vacant Lots
Sherbrooke street intersects
259 Locheur John
267 Brown Isabella Mrs
269 Mulholland James
271 McFadden Robert
275 Ryan John
277 Alexander P
King street intersects
281 Emond Eugene
291 Coughlin John
301 Alford J W Mrs
Charlotte street intersects
349 Stenson J T
Simcoe street intersects
371 Weller C A
385 Manson Wm
387 Green R H
397 McClelland John
Hunter street intersects
411 St Peters Presbytery
Brock street intersects
441 Cameron John
459 Hamilton Wm
479 Wm Hamilton Mnfg Co
Murray street intersects
Railway crossing
513 Vinett Gabriel
McDonnel street intersects
521 Smith Jason
539 Daubez H J
543 Tucker Thomas
559 Bell J C
London street intersects
561 Hall R R
567 Robinson Harry Mrs
571 Curtis Wm
589 Ringer A R
Dublin street intersects
Vacant Lot
639 Coleman E Miss
Edinburgh st intersects
Vacant Lots
Smith street intersects
671 Spencely Martin
699 Tetterson John

Rink st, runs west from the river

North side

Not built on

South side

George street intersects
203 Byrne Michael
207 Dawson W A
211 Leavey Patrick
221 Bourne James
223 Murphy Connor
Aylmer street intersects
Vacant Lots
Park street crosses

River Road, (Auburn) runs n from Concession 2 e Auburn

East side

TORONTO SAVINGS AND LOAN CO'Y.
Deposits received and interest allowed from day of deposit to day of withdrawal.
OFFICE, 437 GEORGE ST.

Watches, Clocks, Jewelery. CLARKE & GIBSON 136 HUNTER ST. Engraving and Repairing of all Kinds.

ROBERT WEIR, ISSUER OF MARRIAGE LICENSES
STORE NO. 422 GEORGE ST., RESIDENCE, 309 McDONALD ST.

KUTZBACH'S CROCKERY, CHINA AND GLASS STORE
We are alive and keep the Newest Lines Cheap. 379 George St., Peterboro

Welsh P Mrs
O'Heron Maurice
Braund J T, grocer
O'Brien John
Hyslop Andrew
Starr Henry
Spencley Wm

West side

155 Pratley George
171 McIntyre J Mrs

Moir street ends

181 Wilson J A
189 Long J H
193 Welsh Michael
Hall

Romaine st, runs w from Crescent

North side

Lock street intersects
Vacant Lots

Railway crossing

126 Collins Wm
132 Guerin Edward
142 Rishea Michael
150 Rishea Harry
154 Irvine John
160 Coursey A Mrs

Park street intersects
Railway crossing

220 Jones David
226 Kent Thomas

South side

3 Mitchell Joseph
7 Martin R Mrs
11 Gervais Uzel

Lock street intersects

45 Goselin Isidore
45 Green Arthur

Railway crossing

71 Bullen Thomas
75 Laplante Frank
83 Barrette Sol
Vacant Lots
143 Denno Louis
147 Howden Robert
153 Jones Ambrose
157 Barrett Fred
163 Hudson Richard

Park street crosses

Rubidge st, runs n from Park

East side

Vacant Lots

Townsend street intersects

124 Darke Hugh
128 Panter Joseph
134 Murray James
138 Edmison James
144 Sanderson R J
148 Jackson Wm
154 Moore G J
160 Kane Patrick

Wolfe street intersects

168 Maitland Robert
180 Harris Edward
188 Drake T Mrs

Dalhousie street intersects

200 Van Every Wm, grocer
208 Vacant
224 Curran Charles
230 Laplante Thomas
232 Vacant
236 Hickey Patrick
238 Lee T Mrs
240 Dunford M J grocery

Sherbrooke street intersects

School
Vacant Lot

King street intersects

294 Brightman Thomas
300 King Thos Mrs
Vacant Lot

Charlotte street intersects

324 Clarke P M
326 Greenwood H S
332 Burrett Daniel
334 Brown Edward
336 Lord E E
338 MacDonald H S
340 Mallett C S
342 Hall J G Mrs
344 Stanley Ethelbert
856 Innis Robert

Simcoe street intersects

372 Firman S E

H. B. MEHARRY, 161 SIMCOE ST.
AGENT LONDON GUARANTEE AND ACCIDENT CO.
AGENT ALSO ONTARIO ACCIDENT CO., OF TORONTO.

THE EVANS PIANO LEADS ALL OTHER MAKES
W. L. TAYLOR, 342 WATER ST.

JOHN NUGENT'S NEW STORE, 389 GEORGE ST.
Is stocked with everything usually found in a first-class Drug Store. The quality and prices are right. A personal visit will induce you to call again.

GLASS STORE
he Newest Lines
e St., Peterboro

crosses
from Park

intersects

rsects

tersects
grocer

ery
ersects

ects

rsects

cts

ST.
Store. The
call again.

H. B. MEHARRY, 161 SIMCOE ST.
AGENT LONDON GUARANTEE AND ACCIDENT CO.
AGENT ALSO ONTARIO ACCIDENT CO., OF TORONTO.

THE EVANS PIANO LEADS ALL OTHER MAKES
W. L. TAYLOR, 342 WATER ST.

HAMS, BACON, SIDES AND SAUSAGE. } KENNEDY & NELSON, 340 GEORGE ST.

378 Doherty Jno Mrs
Vacant Lots

Hunter streets intersects

416 Mulligan George
418 Belleghem Wm

Brock street intersects

458 Edmison George
470 Chambers George
478 Judge James

Murray street intersects

504 Hooper W J
Vacant Lot

McDonnel street crosses

586 Pearce E

Dublin street intersects

602 Fessenden C
634 Hudson Wm

West side

95 Shambol Charles
101 Collins Michael
107 Heenan Patrick
111 Benton George jr
113 Harding Robert

Townsend street intersects

Vacant Lots
153 Drew Richard
159 Rawlinson T Mrs

Wolfe street intersects

Vacant Lots
183 Adams George
187 Thomas W C
191 Smeaton A A
195 Hall Samuel

Dalhousie street intersects

201 Vacant
209 Luny L A Miss
217 Marchant Thomas
223 Williams Robert
225 Armstrong Wm
St Johns Mission

Sherbrooke st intersects

241 Bullen R Mrs, grocery
245 Johnston M J, butcher
251 Patterson A W
257 Kelly John
269 Hatch F E
273 Fowler Wm

277 Haskell Fred

King street intersects

281 Torrance E F Rev
289 Hough Jane Mrs
291 Menzies Wm
297-299 Sullivan Daniel, grocer
303 Sharbonneau P Mrs
309 Armstrong Thomas
311 Simons Peter
315 McAllister C B

Charlotte street intersects

331 Stenson Wm
335 Phelan Harry
341 Major Louis
343 Vacant
345 Vacant

Simcoe street intersects

381 Notre Dame Convent

Hunter street intersects

Private Grounds
415 Jackson Margaret

Brock street intersects

439 Potter J G Rev
St Andrews Church

Kirk street intersects

467 Kearns B Mrs
471 Vacant
475 Richardson Isaac
477 Turner J A

Murray street intersects

Vacant Lots

McDonnel street intersects

Vacant Lots

Dublin street intersects

601 Moore J W Mrs
605 Speer John
619 Wasson James
629 Wynn Charles
639 Mathieson D

Edinburgh street intersects

Vacant Lots

Rutherford ave, runs south from 66 Patterson

East side

Not built on

West side

15 McCannan B Mrs

CLARKE & GIBSON, MANUFACTURING JEWELERS.
136 HUNTER ST.

TORONTO SAVINGS AND LOAN CO'Y } Money to Loan at lowest current rates of interest Terms to suit Borrowers. OFFICE, 437 GEORGE ST.

If you want a Present, KUTZBACH keeps Albums, Work Boxes, Manicure Sets, Shaving Sets, Silverware and Thousands of Lines too numerous to mention } C. F. KUTZBACH 379 GEORGE St.

19 Vacant
23 Law John
27 Vacant

St Joseph st, runs north from Charlotte

East side

Not built on

West side

11 Heaslip P J
13 Vacant
15 Le Bar Sylvester
17 Brown Andrew

Scott st, runs west from opp 272 Rubidge

North side

Not built on

South side

19 Cox A
21 Brooks Thomas

Sherbrooke st, runs w from the river

North side

Vacant Lots

Water streets intersects
George street intersects

166 Rose Stewart
176 Milen George
192 Wright Albert
194 Howden W
204 Henry Thomas
218 Mason David
224 Isaac W H

Aylmer street intersects
Railway crossing
Bethune street intersects

262 Froats Miles
266 Bailey J Mrs
270 Armstrong J D
274 Plummer Alfred

Stewart street intersects

294 Moffatt Andrew
School

Rubidge street intersects

310 Bullen Wm
316 Hartley Sarah Mrs
318 Burns Daniel
326 Barrett M Mrs
330 Cushing Daniel

Reid & Park streets intersect

354 Metheral Albert
356 Cooper Matthew
368 Dobbin Frederick
378 Scott Alex
384 Buck Wm
386 Boyle M Mrs
388 Trombley O Mrs
390 Drew John
394 Adlum Seth
396 Williams John
400 Adlum John
404 Williams John, baker
406 Sawyer John
410 Huffman C L
414 Dunsford Albert
418 Le Bar James
424 Rice John
432 Sloan George
436 Kelly Thomas
440 Wright George
454 O'Brien Philip
470 Lane Philip
472 Lang Wm

South side

139 Couch John
141 Smith James

George street intersects

165 Taylor John
175 Logan John
177 Rome G Mrs
179 Sinclair Neil
227 Ingles Wm

Aylmer street intersects

245 Vacant
255 Hamilton Wm

Bethune street intersects

261 Mulligan Robert
263 Sanater Wm, shoemaker
271 Pym Charles
275 Warren Richard
279 Menzies Jane Mrs

Stewart street intersects

283 Stock Wm, baker
297 Barrie Wm
299 Ahearn George

High Class Tailoring ROBERT WEIR 422 GEORGE ST. Gentleman's Furnishings

H. B. MEHARRY 161 SIMCOE ST. } Agent Scotish Union and National Insurance Co. (Fire) Agent Union Assurance Society of London.

Dyspepsia and Indigestion is a very prevalent complaint in this fast living age. If you are troubled with it, take Nugent's Dyspepsia Remedy.

GEORGE STREET, - - - 389 IS THE NUMBER.

UTZBACH
ORGE St.

ts intersect
y
k
aker
sects
cts
ects
aker
cts
fast living
emedy.
UMBER.

H. B. MILLARY
161 SIMCOE ST.
Agent Scotish Union and National Insurance Co. (Fire)
Agent Union Assurance Society of London.

Before Purchasing a Piano See the Evans at 342 Water St

BUTTER AND EGGS { Kennedy & Nelson, 340 George St. } Canned Goods

TORONTO SAVINGS AND LOAN CO'Y { Money to Loan at lowest current rates of interest Terms to suit Borrowers. OFFICE, 437 GEORGE ST.

303 Dunford E Mrs

Rubidge street intersects

South Ward Mission

321 Dafoe James

Reid street intersects

Vacant Lots

Park street intersects

355 Rose George
357 O'Connor J Mrs
359 Peacock Joseph
367 Learmouth Gabriel
369 Board Frederick
375 Dwyer J A
377 Lockington W Mrs
379 Robison Frederick
381 Mowry Mortimer
385 Adlum George
391 James Charles, ginger beer mnfr
397 Hillier Daniel
403 Yelland B C
413 Williams George
423 King John
433 Rush Henry
437 Holland Richard
443 Webb A H
453 Kingdon Wm
471 Martin John

Sheridan st, runs north from Hunter

East side

4 McBurney George
22 Long James
28 Hutchinson George
32 Fitzgerald George
40 Irwin Wm

West side

1 O'Brien Edward
15 Lundrecan John
23 Godfrey Wm
27 Dredge George
31 Vacant
35 Sullivan Kate Miss
39 Jayes John

Simcoe st, runs west from the river between Hunter & Charlotte

North side

88 McKenzie Ronald
90 Peterborough Light & Power Co

Queen street intersects

110 Steele James
114 Vacant
124 Owens Henry, pump mnfr
126 Side Entrance

Water street intersects

130-132-134 Hall Richard & Son, dry goods, etc
138 Hamilton W H, grocer
140 Watt John
142 Peterboro Hardware Co
144 Ormond & Walsh, druggists
146 Campbell E Miss, dressmaker

George street intersects

158 Fairweather & Co, hats
160 Turnbull J C, dry goods
160½ Wood Christopher
162 Brown J Mrs, millinery
~~164~~ Haskell Allen, barber
166 Dundas Henry, harness
166 McCrea G R, carriage trimmer
170 C P R Hotel
172 Cunningham T H, barber
175 Ensign Corset Co
176 Ensign L Mrs
176½ Robertson A V Miss, dressmkr
176½ Bogan M Mrs
178 Potvin Frederick, barber
180 Beatty John, veterinary surgeon
180½ Donaldson M Miss
180½ Mosley A E
182 Lang George, grocer
184 Peterborough Cycle Wks
198 Peterborough Lock Mnfg Co
206 Carton Michael, who grocer
216 Stevenson James

Aylmer street intersects

238 Trew S O
240 Hall G W
246 Vacant
Appleby W S, hides

Railway crossing

Bethune street intersects

262 Donnelly J Miss, grocery
266 Parrington J B
272 Byers W J

Clarke & Gibson, DEALERS IN FINE STERLING AND PLATED TABLEWARE 136 HUNTER ST.

For Fancy Goods, Baby Carriages, Velocipedes, Tricycles, Express Wagons, Baby Carts and all Goods in the Toy Line, try } KUTZBACH'S 379 GEORGE ST.

278 Trombly Napo'eon

Stewart & Rubidge streets intersects

286 Hall J J
292 McCarthy J Mrs
298 Donohue Daniel
300 Hollnad Charles
306 Sheehan C Mrs

Reid street intersects

344 Chapman W Mrs
352 Kelly Thomas

Downie street intersects

360 LeBrun Harry
362 Aylmer J A
364 McKee R B
368 Stone E B

Park street intersects

South side

83 Cooney Alfred
101 Choat J S Mrs
113 Dunsford George

Water street intersects

Town Buildings
123 Finnemore A E
135-137 Michiel T J, grocer
137½ Sawers C W, barrister
137½ Brough James
137½ Labor Hall
139 Brown C N, flour & feed

George street intersects

159 Anthony W H, shoemaker
Federal Life Assurance Co
161 Meharry H B, insurance etc
161 Everett H T, watchmaker
161½ Boswell J S, real estate
163 Hall David, barber
167 Vacant
169 Lee Chong, laundry
181 Phelan House
189 Batten Joseph, blacksmith
193 Mosley A E, livery
195 Noble George, plumber
199 Eastland W Mrs
203 Burdick W Mrs
207 Grady Patrick
209 Potvin Frederick
213 Nevin M A Miss
215 Oke J B
219 Cowie Wm
223 Salvation Army

Aylmer street intersects

247 Kirk John
249 Beavis Thomas
251 Metcalfe Wm

Railway crossing

Bethune street intersects

Meldrum & McAllister, grain
267 Mowry Andrew
271 Pratt T G
273 Jones Robert

Rubidge & Stewart streets intersects

327 Moore B J

Reid street intersects

Smith st, runs w from the river

North side

Dennistoun ave
Vacant Lots

Water street intersects

Vacant Lots

George street intersects

162 Brown J C

Benson street intersects

206 Fitzgerald J W

Aylmer & Stewart streets intersects

259 Hammond H Mrs
Vacant Lots
270 Howson P
276 Lang Thomas

Stewart street intersects

282 Trotter T Mrs
286 Payton Wm
290 Fox George
304 Chalten J Mrs, grocery

Reid street intersects

340 Vacant
342 Vacant
346 Trotter George
348 Everett Albert
352 Vacant

Downie street intersects

362 Burtch John
364 Nelson Wm
368 Chatten Thomas
370 Dobson Mark
Dickson Wm

MARRIAGE LICENSES SOLD BY ROBERT WEIR, 422 George St. (Private Office)

H. B. MEHARRY } 161 SIMCOE ST.
AGENT CALEDONIAN INSURANCE CO., [FIRE AND LIFE]
AGENT PERTH MUTUAL FIRE INSURANCE CO., [STRATFORD, ONT.]

NUGENT'S DRUG STORE, 389 GEORGE ST.
Try His Pine Tar Cordial, IT IS UNEXCELLED FOR COUGHS AND COLDS.

The Evans Piano Leads all other makes } W. L. TAYLOR, 342 WATER ST.

TZBACH'S
GEORGE ST.
ersects
sing
intersects
llister, grain
ts intersects
sects
n the river
ects
sects
ects
intersects
ects
y
cts
D FOR
OLDS.]

H. B. MEHARRY, 161 SIMCOE ST. { AGENT CALEDONIAN INSURANCE CO., [FIRE AND LIFE] AGENT PERTH MUTUAL FIRE INSURANCE CO., [STRATFORD, ONT.

The Evans Piano Leads all other makes { W. L. TAYLOR, 342 WATER ST.

Kennedy & Nelson, Meat and Provision Merchants.
340 GEORGE STREET.

Park J Mrs

South side

41 Vacant
43 Vacant
49 Gagnon Joseph
53 Daigneault Joseph
57 Jackson Wm
61 Moore D Mrs
73 Kemp Harry
77 Mundon Charles
79 Detcher Grace Mrs
87 Scriver Robert
91 Moore A Mrs

Harvey street intersects

103 Baker George
109 Duncan John
115 Flaherty Edward
119 Young Matthew
121 Gordon W H
123 Little & Thornton, butchers

Water street intersects

127 Chrowe R Mrs
Vacant Lots

George street intersects

165 Thompson E Mrs

Railway crossing

193 Lush Henry
205 Vacant

Aylmer street intersects

Sheds

Bethune street intersects

Vacant Lots

Stewart street intersects

Vacant Lots

Rubidge street ends

Vacant Lots

Reid street intersects

317 Entee J Mrs

Downie street intersects

Vacant Lots

Donegal street ends

391 Ball George
399 Garey Wm
403 Vacant
423 Kennedy Samuel

Park street ends

Nesbett R H

Sophia st, (Ashburnham) runs east from Lake 2 south of Elizabeth

North side

Payne Wm
Lehane Michael
Carton M
Schaffer G L
Corbett Benjamin

Mark street intersects

Crane Wm

Railway crossing
Stewart street intersects

Vacant Lots

Concession street intersects

South side

Guy Walter
Dillon Edward
Keating J Mrs

Mark street intersects

Castle Reuben
Long S Mrs
Long George

Railway crossing
Stewart street intersects

Vacant Lot

Concession street intersects

Stanley st, (Ashburnham) runs west from Stewart

North side

Hamilton R Mrs
Armstrong Andrew
Vacant

South side

Tivey Roland

Stewart st, runs north between Rubidge and Bethune

East side

16 Alexander John
18 Green Alice Mrs
20 Patten Lavina Miss
Vacant Lots

Perry street intersects

Vacant Lots

Rink street intersects

100 Robertson G E
108 Scott R M

TORONTO SAVINGS AND LOAN CO'Y. { Deposits received and interest allowed from Day of deposit to day of withdrawal. OFFICE, 437 GEORGE ST.

The Fine Watches { CLARKE & GIBSON, 136 HUNTER ST. { Diamonds

Trunks, Valises, Wall Paper, Blinds, Curtain Poles
None can compete with KUTZBACH'S. Sanitary and Gold Paper a Specialty.

112 Scott George

Townsend street intersects

Vacant Lots

Wolfe street intersects

166 Fegg James
168 Arnott Robert
172 Poole M A Mrs
174 Vacant
178 Vacant
Vacant Lot

Dalhousie street intersects

210-214 Spry Louis, tinsmith
218 White Joseph
228 Menzies John

Sherbrooke street intersects

254 Ferguson W G, grocer
Vacant Lots

King street intersects

292 Cameron J A
294 Roy R M jr
296 Riley Michael
306 Geroux George
308 Adams R H

Charlotte street intersects

338 Edmonds Alexander
340 Vacant
342 Pedlar John
346 McGlynn John, baker
348 Bartly W G
352 Vacant
354 Billington John
356 Conway W E
358 Barrie Thomas
360 Buxton A P

Simcoe street intersects

375 Thebault Joseph
376 Grassett H J
378 Nimmo Richard
380 Fife R J
382 Sailsbury Wm
384 Jenkins Mary Mrs
386 Clarke A Mrs

Hunter street intersects

416 Routly C B

Brock street intersects

470 Protestant Home

Murray street intersects

496 Robert W H
502 Curran John
504 Irwin T C, contractor

McDonnel street intersects

Vacant Lots

London street intersects

578 Hutchinson T Mrs
588 Flynn C T

Dublin street intersects

612 Brown Thomas

Edinburgh street intersects

650 Galvin J Mrs
654-656 Bates Walter, baker
668 Howson Alice Mrs
672 Lynch J Mrs
676 Smith Robert

Smith street intersects

682 Green P H
Vacant

Woolsley street crosses

South side

31 Vacant
35 Swain George
37 Doaton James
39 Booth James

Perry street intersects

Vacant Lots

Rink street intersects

111 Vacant

Townsend street intersects

121 Minorgan George
123 Woods G Mrs
155 McDonald Henry
159 Torey George

Wolfe street ends

165 Pogue Charles
173 Dancey Samuel
187 Graham Edwin
189 Heffernan P Mrs
193 Porter David, grocer

Dalhousie street intersects

201 Cleary Wm
213 Hunt F E
215 Drew Thomas
217 Martin Richard
219 Dayman W H
225 James Wm

For a Good Fitting Suit TRY WEIR BEST SELECTION OF SUITINGS AND PANTINGS IN TOWN 422 GEORGE ST.

H. B. MEHARRY { District Agent Federal Life Assurance Co The Best Life Insurance Co. in Canada. 161 SIMCOE ST.

NUGENT'S WINTER BALM
For Chapped Hands, Sun Burn, Etc. Beware of Imitations. 389 GEORGE ST.

Before Purchasing a Piano See the Evans at 342 Water St

KE

231 M
229 St
241 H
243 R
245 V
249 F
253 G
257 V
263 D
265 S
267 P
277 T
283 M
287 M
291 R
295 C
305 H
335 R
343 A
359 F
371 R
375 M
377 R
379 D
415 L
417 K
451 S
455 J
459 J
463 O
479 C
Vac
M
Vac
571 Vac
575 Bra
603 T
607 V
Watch
Clocks,
Jewel

ain Poles
ecialty.

H. B. MEHARRY
161 SIMCOE ST.
District Agent Federal Life Assurance Co
The Best Life Insurance Co. in Canada.
RGE ST.

See the Evans at 342 Water St
Before Purchasing a Piano

KENNEDY & NELSON, Fresh Meats, Poultry and Game in Season. 340 George Street.

231 Moore T W
229 Stock Wm

Sherbrooke street intersects

241 Holmes H T
243 Rose W B
245 Vacant
249 Fletcher Wm
253 Gordon J W
257 Vacant
263 Davidson Andrew
265 Smyth Samuel
267 Pope R Mrs
277 Tulley Robert

King street intersects

283 Morrow Bernard
287 McPherson John
291 Rubidge J Mrs
295 Clegg Samuel
305 Hall Robert

Charlotte street intersects

335 Roy R M sr
343 Archer F Mrs
359 Ferguson A M Miss

Simcoe street intersects

371 Redmond Joseph
375 Morgan Wm
377 Redding George
379 Downie Eugene

Hunter street intersects

415 Lech K G
417 Kingan R G

Brock street intersects

451 Sloan James
455 Jones Joseph
459 Jones Hilliard
463 Owen T R
479 Corcoran Bryan

Murray street intersects

Vacant Lots

McDonnel street intersects

Vacant Lots

London street intersects

571 Vacant
575 Bradburn E Mrs

Dublin street intersects

603 Turnbull J C
607 Vacant
611 Miller Charles
629 Hudson Buttle

Edinburgh street intersects

671 Vacant
675 Sherwood J H

Smith street intersects

677 Dixon M J Mrs, grocery
681 Sherwood G H
683 Tamblin Robert
689 Vacant
691 Dell Charles
695 Chatten Harry
Dixon Albert

Stewart st, (Ashburnham, runs north from the south Boundry

East side

Henthorn J H
Henthorn Wm
Blois Thomas
McWilliams John
Edwards Matthew
Tighe James
Meade Michael

Sophia street intersects

Symonds Rev Herbert
St Lukes Church
St Johns Hospital
House of Providence

Elizabeth street intersects

Cunningham Wm
Wright Stuart
Record Richard
Smith J H
Lyvick John
Clancy Edward
Distin Thomas
Quinlan Wm

Douro street intersects

Anderson John
Conroy Edward
Conroy David
Quinlan Thomas
Emerson Thomas
Kylie Martin, grocer

Clifton street intersects

Wylie Byron
Lowrey C M

TORONTO SAVINGS AND LOAN CO'Y.
Deposits received and interest allowed from day of deposit to day of withdrawal.
OFFICE, 437 GEORGE ST.

Watches, Clocks, Jewelery. CLARKE & GIBSON 136 HUNTER ST. Engraving and Repairing of all Kinds.

ROBERT WEIR, ISSUER OF MARRIAGE LICENSES
STORE No. 422 GEORGE ST., RESIDENCE, 309 McDONALD ST.

KUTZBACH'S CROCKERY, CHINA AND GLASS STORE
We are alive and keep the Newest Lines Cheap. 379 George St., Peterboro

Dickson street intersects
Lang John

Dufferin street intersects

West side

Fausett Andrew
McWha Hugh

James street ends
Sophia street intersects
Meade Sophia Mrs

Robinson streets ends
Brennan R L
Long Samuel
Brownlee D Mrs
Peters George

Elizabeth street intersects
Moore Charles
York Joseph
Record Robert
Curtis Samuel
Wigster Jacob
McAuliffe C Mrs
O'Brien Wm

Douro street intersects
Mather J W
Hopkins Daniel
Allen Robert
Mitchell Wm
Russell Andrew

Stanley street ends
Adams Harry
Vacant
Hinds A W
Clarke W S
Beavis Robert
Dormer Isaac
Trippe Wm

Dickson street intersects
Vacant Lots

Dufferin street crosses

Townsend st, runs west from the river

North side

270 Canadian General Electric Co

South side

George street intersects
215 McLennan Roderick
217 Byers J W

Aylmer street intersects
Vacant Lots

Railway crossing
261 Wharton John
263 Parrington Thomas
265 Bell Robert
267 Green W J
269 Glass Joseph

Stewart street intersects
291 Vacant
293 Scott John
295 Vacant
297 Vacant
299 Bannan R J

Rubidge street intersects
Vacant Lots

Park street crosses

Union st, runs north from 192 Dublin

East side

12 Jinks M Mrs
18 Outram Wm
24 Nicholls Thomas
32 Anthony W H
34 Munro James
36 Goodfellow J Mrs
40 Roberts Bella Mrs

West side

7 Fowler David
13 Morris W C
15 Faux John
17 Bradburn Robert
19 Elliott John
21 Hill Wm
25 Rutherford Thomas, contractor
29 Vinette Alex
31 Gorman James
35 Edmison C Mrs
39 Finnie James

Victoria ave, runs w from 867 Water

North side

Vacant Lots

George street intersects
56 Hennessey Daniel

Anson street intersects
Vacant Lots

H. B. MEHARRY, 161 SIMCOE ST.
AGENT LONDON GUARANTEE AND ACCIDENT CO.
AGENT ALSO ONTARIO ACCIDENT CO., OF TORONTO.

JOHN NUGENT'S NEW STORE, 389 GEORGE ST.
Is stocked with everything usually found in a first-class Drug Store. The quality and prices are right. A personal visit will induce you to call again.

THE EVANS PIANO LEADS ALL OTHER MAKES
W. L. TAYLOR, 342 WATER ST.

HAMS, BACON, SIDES AND SAUSAGE. } KENNEDY & NELSON, 340 GEORGE ST.

108 Merrill Wm
114 Trusdell H D

South side

1 Detcher Wm, grocer
9 Band George
11 Dunn Charles
13 Dredge Charles

George street intersects

Vacant Lots

Anson street intersects

115 Brumwell John

Victoria st, runs w from 681 Stewart

North side

Ensworth Leon
Walton James

South side

Croulter George
Saxley Wm

Downie street ends

Allison Wm

Walnut st, runs from 13 Cambridge

North side

Not built on

South side

21 Points Wm
27 Spence John
31 Close W Mrs

Walton st, runs n from 35 Homewood ave

East side

Not built on

West side

1 Cox Edward
9 Pearce H
11 McCreary James
15 Morphet H

Ware st, runs w from the Cemetery

North side

10 Brault Henry
20 Davey Andrew
24 McWilliams Thomas
32 Forgiana Georg
36 Sauve D Mrs
44 Brady Joseph
78 Throop G

Vacant Lots

South side

3 Sherwood Alfred
25 Foley George
33 Jackson Andrew
43 Job Thomas
71 Guerin Clement
75 Martyn Martin

Water st, runs n from Sherbrooke to limits

East side

264 English W Mrs
272 Lewis David

Storehouse

King street intersects

290 Peterborough Canoe Co Ltd
300-302 Hull Robert, blacksmith
306 Douglas John
308 Miller Wm

Huffman House Yards

Charlotte street intersects

322 Logan James
324 Battesby Wm
326 Green Edward, window shades
330 Fanning Sarah Miss
332 Garlick M Mrs
334 Campbell James
336 London Life Insurance Co
336 Paidington J H
336½ Cunningham Frank
338 Burns Wm, restaurant
340[r] Moncreif W G Mrs
342 Taylor W L, pianos
344 Kingscote Alfred, awnings, etc
346 Gunsolus Charles, harness
348 Ingram W J, engraver
350 McGregor G Mrs, restaurant
352 Metropolitan Life Insurance Co
352 Smith George
352½ Vacant
354 Harper Printing Co
354½ Masonic Hall
356 Vacant
360 Bank of Montreal

Simcoe street intersects

364 Massey Harris Co
366 Owens Henry
368 Stevenson J C & M Co

CLARKE & GIBSON, MANUFACTURING JEWELERS. 136 HUNTER ST.

THE EVANS PIANO LEADS ALL OTHER MAKES W. L. TAYLOR, 342 WATER ST.

TORONTO SAVINGS AND LOAN CO'Y } Money to Loan at lowest current rates of interest Terms to suit Borrowers. OFFICE, 437 GEORGE ST.

H. B. MEHARRY, 161 SIMCOE ST. } AGENT LONDON GUARANTEE AND ACCIDENT CO. AGENT ALSO ONTARIO ACCIDENT CO., OF TORONTO.

If you want a Present, KUTZBACH keeps Albums, Work Boxes, Manicure Sets, Shaving Sets, Silverware and Thousands of Lines too numerous to mention
C. F. KUTZBACH
379 GEORGE St.

370 Vacant
372 Vacant
372½ Metge Wm Mrs
372½ Ramsey & Innes, surveyors
374 Errett R W
374 Blackwell Wm, architect
374½ Stone E B, barrister
376 Vanderburgh L Mrs
376 Keane C Mrs, millinery
378 Vacant
380-382 Bigley Robert, furniture
384 Crossley T Mrs, dressmaker
384½ Noble J Mrs
386 Brown G Mrs, restaurant
386½-388 Leary Robert, livery
390 McGregor Wm, barber
392 Metcalfe Wm, harness
398½ Sadler J J & Co, fruit canning machines
398½ Manufacturers LifeInsuranceCo
398½ Peterborough Agency Co Ltd, real estate
400 Hill Wm H, Sun Life Assurance Co

Hunter street intersects

402 Croft House
414 Vacant
416 Rountree Thomas shoemaker
Foley R Mrs
422 Poole B R, veterinary surgeon
426 Appleby J W Mrs, fancy goods
428 Goodfellow R Mrs
430 Canadian Canoe Co
432 Vacant
440 Mason Francis, florist

Brock street intersects

Court House Park

Murray street intersects

St Pauls Church
502 Laing Robert
504 McLennan J Mrs
508 Anderson R Mrs
510 Mckee John
514 Stevenson George
516 Newton Henry
520 Grundy M Miss, grocery

McDonnel street intersects

526 Robertson W H
Private Grounds
542 Chalmers George
544 Hay Robert
550 Seward L Mrs
558 Larmer Thomas
560 Cook J Mrs

London street intersects

570 Hazlitt T G
582 Gould Wm
584 McMartin Dennis
586 Fife W A
588 Hutchinson J G

Dublin street intersects

616 Briou Hosanna
Vacant Lots
676 Dedman C S
680 Laronde Joseph
682 Vacant

Antrim street intersects

694 Green Erasmus
696 Simpson John
700 Lendrum J W
704 Wherry A Mrs
708 Dwyer John
710 Long Wm
712 Clancy James
716 Campbell John
718 Goodane Charles, second hand goods
720 Welsch B Mrs, dressmaker
724 Gordon W H, grocer

Smith street intersects

734 Smith G A
740 Mason E F
748 Dennistoun R M
Vacant Lot
762 Clegg Charles
768 Tully J A
772 Daly Wilfred
778 Turner J J jr
782 Armstrong J M
784 O'Keefe John
786 Hartley Wm
788 Byers H J

Inverlea street ends

Vacant Lot

H. B. MEHARRY
161 SIMCOE ST.
Agent Scotish Union and National Insurance Co. (Fire)
Agent Union Assurance Society of London.

ROBERT WEIR
422 GEORGE ST.
High Class Tailoring Gentleman's Furnishings

Dyspepsia and Indigestion is a very prevalent complaint in this fast living age. If you are troubled with it, take Nugent's Dyspepsia Remedy.
GEORGE STREET, - - - 389 IS THE NUMBER.

ZBACH
E St.

H. B. MEHARRY
161 SIMCOE ST.
Agent Scotish Union and National Insurance Co. (Fire)
Agent Union Assurance Society of London.

nd hand
aker

living
dy.
BER.

BUTTER AND EGGS { Kennedy & Nelson, 340 George St. } Canned Goods

814 Ellis James
816 McCormick John
826 Hayes Edward
834 Weatherhead E Mrs
Vacant Lot
850 Trollope Henry
862 Lane Thomas
864 Moher Wm
868 Dunn F Mrs
872 Lefebvre Ernest
874 Laviolette J D

Railway crossing

Vacant Lots
906 McCauliffe M Mrs
Vacant

Anson street intersects

Peterborough Woollen Mills

West side

263 Hamilton Peter

King street intersects

305 Comstock Aaron
Market Square

Charlotte street intersects

355 Police Station

Simcoe street intersects

375 Rush Henry, insurance
375 Roger & Bennet, barristers
377 Public Library
379 Bell F E, accountant
379 Martin G K, insurance
379 Pousette A P (Q C) barrister
381-383 Cochrane Thomas, implts
385 Ball John, merchant tailor
385 Leary R H, livery
387 Nelson W F, butcher
387 Savigney J H, grocer
389 McClelland C S & Co, jewelers
389½ Spencer Alfred
389½ Parker W D
391 Crown Timber Office
393 Armstrong J

Hunter street intersects

Post Office Bldgs
415 Burnham John, barrister
415½ Division Court
415½ Laplante Thomas, bailiff
415½ United States Consulate
415½ North American Life Assurance Co
417 Dennistoun, Peck & Stevenson, barristers
421 Westlake T C, livery
439 Canadian Canoe Co Ld

Brock street intersects

441 Carmichael D N, physician
451 Perry C Mrs
453 Crane Robert
457 Halliday J T I. physician
467 Stapleton Charles
469 Stratton A H
473 Lough Wm
479 O'Brien Julia Miss

Murray st intersects

483 Dunlop A C
Vacant Lot
501 Best James
509 McGregor R F
513 Burnham George, physician

McDonnel street intersects

543 Boucher R P, physician
547 Graham R Mrs
Vacant Lots

London street intersects

565 McWilliams J B
569 Raymond J A Mrs
583 Pascoe Thomas
Vacant Lot
597 Sheldrick M Mrs
599 Cassidy E Mrs

Dublin street intersects

621 Shera Robert
625 Herridge Albert
627 Pratt T E
631 Manning C F Mrs
635 Lindsay A J
639 Turner Alfred
Vacant Lot
663 McKee George
669 Little W Mrs
673 Mann J Mrs
675 Walton Robert
677 Sabine E J

Antrim street intersects

687 Edgecumbe James

Before Purchasing a Piano See the Evans at 342 Water St

TORONTO SAVINGS AND LOAN CO'Y } Money to Loan at lowest current rates of interest. Terms to suit Borrowers. OFFICE, 437 GEORGE ST.

Before Clarke & Gibson, DEALERS IN FINE STERLING AND PLATED TABLEWARE 136 HUNTER ST.

CARRIAGE LICENSES SOLD BY ROBERT WEIR, 422 George St. (Private Office)

For Fancy Goods, Baby Carriages, Velocipedes, Tricycles, Express Wagons, Baby Carts and all Goods in the Toy Line, try KUTZBACH'S 379 GEORGE ST.

689 Vacant
693 Hunter R H
697 Turner W H
699 Beck J W R Mrs
709 Pope G G
Vacant Lot
Smith street intersects
735 Moran J Mrs
735 Farrel Robert
739 Sims Joseph
743 Huppie S Mrs
755 Dennistoun J F Mrs
767 Pethick F Mrs
769 Fitzpatrick Edward
773 McKee Thomas
777 Melrose A P
781 Chowen R J
785 Foot H F
787 Mitchell G Mrs
789 Hounsell R T
793 McCrea George
797 Anderson Walter
801 Bernard James
813 Hall Richard
Argyle street commences
827 Ferguson Samuel
833 Skuse S Mrs
835 Humber Orenzo
841 Burke Michael
845 King John
847 Ingram Robert
849 Roach P Mrs
853 Vacant
857 Armour J M
861 Henderson Robert
863 Kendry E T
865 Detcher W, grocer
Victoria ave commences
877 Allison Andrew, grocer
Railway crossing
881 Conroy Timothy
883 Vacant
887 Allison David
891 Thompson Elias
Anson street intersects
909 Connors Timothy
913 Regan Hugh
929 Spratt Frederick
943 Lane John
947 Baine John
949 Sullivan Patrick, grocer
Vacant Lots
Wynn Charles
Peck Francis
Furber Arthur
997 Sperry Anson
1001 Vacant
1015 Hillyard G B
1021 MacTaggart R P
1033 Delaney C Mrs
1035 Martin James
Vacant Lot
1043 Higgins J C

Waterford St, runs n from 74 McDonnel

East side

20 Hall H C Mrs
26 Johnston W R
London street intersects
58 Vacant
60 Vacant
66 Vacant

West side

13 Tighe George
Sanderson T Mrs
17 O'Mara M Mrs
19 Smith Clara Mrs
27 Straine John
31 Reid Wm
London street intersects
Lumber Yards

Weller st, runs w from 367 Park

North side

6 Maude J L
10 Vacant
16 Ostrom M T
18 Mudge Richard
24 Weir Wm Mrs
34 Morrow George
44 Dobbin Frank
52 Simmons John
70 Bradshaw Wellington
80 Johnston Wm
92 Daley F Miss

H. B. MEHARRY 161 SIMCOE ST. AGENT CALEDONIAN INSURANCE CO., [FIRE AND LIFE] AGENT PERTH MUTUAL FIRE INSURANCE CO., [STRATFORD, ONT.]

NUGENT'S DRUG STORE, 389 GEORGE ST.
Try His Pine Tar Cordial, IT IS UNEXCELLED FOR COUGHS AND COLDS.

The Evans Piano Leads all other makes } W. L. TAYLOR, 342 WATER ST.

Ken

100 G
108 C
116 E
128 A
South si
55 W
61 B
91 Cr
93 Su
95 M
99 Be
109 W
111 Br
119 Sh
West
Geor
North si
14 Gi
22 Po
36 Ev
Va
56 Br
58 Ki
68 Du
70 Wa
74 Va
76 Tu
80 Stw
82 Ha
88 Ho
94 Lar
96 Mc
South sid
3 Arr
9 Raw
11 Mo
15 Mcl
17 Mil
21 Ros
25 Har
31 Bac
55 Rei

Fine

ACH'S
GE ST.

H. B. MEHARRY
161 SIMCOE ST.
AGENT CALEDONIAN INSURANCE CO., [FIRE AND LIFE]
AGENT PERTH MUTUAL FIRE INSURANCE CO., [STRATFORD, ONT.]
FOR
DS.

Kennedy & Nelson, Meat and Provision Merchants.
340 GEORGE STREET.

100 Gladman Thomas
108 Cronin John
116 Edmondson Henry
128 Aldridge Wm

South side

Belmont street intersects

55 Warren Thomas
61 Beal Henry

Walton street ends

91 Crosbie Wm
93 Sullivan James
95 Morphet E W
99 Borland Wm
109 Wilson E B
111 Browne W B
119 Shaw Wm

Westcott st, runs w from ft George

North side

14 Gillespie Alex
22 Poquette Eugene

Railway crossing

36 Evans Harry
Vacant Lot
56 Brown J A
58 Kindred Oughtry
68 Duncan J Mrs
70 Wainwright James
74 Vacant
76 Tully Wm
80 Stwart Joseph
82 Hamilton David
88 Holt David
94 Langeandeur Wm
96 McMaster Wm

Railway crossing
Park street crosses

South side

3 Armstrong Benjamin
9 Rawlings George
11 Moore Benjamin
15 McIlmoyle J E
17 Miller Robert
21 Rose John

Railway crossing

25 Hannan Samuel
31 Bacon Henry
55 Reid Edward
59 Kemp Wm
63 Savigney George
71 Wilson A
73 Lablee Henry
83 Faucher N Mrs
85 Vancant
89 Vacant
93 Lambert Samuel
95 Cassidy Thomas
97 Laplante Ernest
101 Briau Rock
105 Vacant

Park street Crosses

William st, runs n from 24 Boliver

East side

8 Cadigan Michael

West side

Not built on

Wolfe st, runs w from George bet Dalhousie and Townsend

North side

Arnot Robert, box mnfr
Store house
Stinson J C, planing mill
Rehill T A, ice
218 Matthews T Frank

Aylmer street intersects

258 Monerief George

Bethune street intersects

Vacant Lots

South side

C P R Depot

Aylmer street intersects

247 Roso W A
249 Green M Mrs
253 Lewis Wm
257 Morrison John

Railway crossing
Bethune street intersects

Vacant Lots

Stewart street intersects

285 Vacant

Rubidge street intersects

401 Eastland C Mrs
407 Jewett W C
409 Ryan John

Reid street intersects

The Evans Piano Leads all other makes } W. L. TAYLOR, 342 WATER ST.

TORONTO SAVINGS AND LOAN CO'Y. } Deposits received and interest allowed from Day of deposit to day of withdrawal.
OFFICE, 437 GEORGE ST.

Fine Watches { CLARKE & GIBSON, 136 HUNTER ST. } Diamonds

Trunks, Valises, Wall Paper, Blinds, Curtain Poles
None can compete with KUTZBACH'S. Sanitary and Gold Paper a Specialty.

Vacant Lots

Park street Crosses

Wolsley st, runs west from Barnardo ave

North side

Roseborough Robert

Benson street intersects

Bickell John

South side

Not built on

Woodbine st, (Ashburnham) runs east from Concession

North side

Whiteman J J
Dickson George
Lavalee S Mrs
Valois Joseph
Vacant
Vacant
Revoy Benjamin

South side

Hartley Wm
Revoy Wm
McCauley Peter
McCauley John

For a Good Fitting Suit TRY WEIR BEST SELECTION OF SUITINGS AND PANTINGS IN TOWN 422 GEORGE ST.

H. B. MEHARRY 161 SIMCOE ST. District Agent Federal Life Assurance Co The Best Life Insurance Co. in Canada.

PETERBOROUGH DIRECTORY.

ABBREVIATIONS—Ash Ashburnham; bds boards; cor corner; acct accountant; bkkpr book keeper; co company; clk clerk; carp carpenter; dom domestic; com trav commercial traveller; blksmth blacksmith; gent gentleman; h house; jr junior; l lives; lab laborer; mkr maker; mnfg manufacturing; mngr manager; mnfr manufacturer; mach machinist; mldr moulder; propr proprietor; rms rooms; st street; secy secretary; sr senior; wks works; wid widow.

. . FOR . .
Electric Supplies
—GO TO—
E. RUTHERFORD,
448 GEORGE STREET.

Ackerman Benjamin F, harness mnfr, 204 George h 222 Dalhousie
Ackerman Stella l 222 Dalhousie
Ackerman Wm C, bkkpr B F Ackerman, l 222 Dalhousie

Adams Frank, acct Peterboro Lock Wks, h n s Robinson 1 e Lake Ashburnham
Adams George, brakeman G T R, h 183 Rubidge
Adams Harry, clk, h n w cor Stewart & Stanley ave
Adams Maude, l S Adams (Ash)
Adams Minnie, dom, 315 Rubidge
Adams Samuel, maltster H Calcutt, h n s Robinson 2 e Lake (Ash)
Adams Samuel jr, acct Peterboro Water Co, l n s Robinson 2 e Lake (Ash)
Adams T Harry, salesman R Fair, l (Ashburnham)

NUGENT'S WINTER BALM
For Chapped Hands, Sun Burn, Etc. Beware of Imitations. 389 GEORGE ST.

2 Water St **KENNEDY & NELSON,** Fresh Meats, Poultry and Game in Season. 340 George Street.

Adams Wm P. tinsmith, h 326 Charlotte
Adamson John, lab Bridge Works, h

Alison Andrew, grocer, 877 Water h same
Alison David, millwright, h 887 Water

Point St. Charles Ice Company,

PETERBOROUGH, ONT.

McDONALD & MERCIER,

PROPRIETORS.

ICE DELIVERED TO ALL PARTS OF THE TOWN

by the Week, Month or Season.

Bell Telephone No. 176. RATES VERY REASONABLE.

Before Pu

Alexander Pennington, Elec trician Etc, 134 Brock h 277 Reid (see adv)
Alexander Walter P, student, l 492 Aylmer
Alford Sarah, (wid John W) h 301 Reid

Ames J H, boots & shoes, rge h 181 Edinbourgh
Amey Genevie, stenogr Stratton & Hall, l 141 London
Amey Louisa, (wid Hiram) h 141 London

Watches, Clocks, Jewelery. **CLARKE & GIBSON** Engraving and Repairing of all Kinds.
136 HUNTER ST.

TORONTO SAV

wed from day of deposit awal.

RGE ST.

H. B. MEHARRY
161 SIMCOE ST.
District Agent Federal Life Assurance Co
The Best Life Insurance Co. in Canada.

PAINTINGS IN TOWN
T.

Trunks, Valises, Wall Paper, Blinds, Curtain Poles
None can compete with KUTZBACH'S. Sanitary and Gold Paper a Specialty.
H. B.

Vacant Lots

Park street Crosses

Wolsley st, runs west from Barnardo ave

North side

Whiteman J J
Dickson George
Lavalee S Mrs

For a Good Fitt

Life Assurance Co
nce Co. in Canada.

Ackerman Benjamin F, harness mnfr, 204 George h 222 Dalhousie
Ackerman Stella l 222 Dalhousie
Ackerman Wm C,bkkpr B F Ackerman, l 222 Dalhousie

[illegible], dom, 315 Rubidge
Adams Samuel, maltster H Calcutt, h n s Robinson 2 e Lake (Ash)
Adams Samuel jr, acct Peterboro Water Co, l n s Robinson 2 e Lake (Ash)
Adams T Harry, salesman R Fair, l (Ashburnham)

NUGENT'S WINTER BALM
For Chapped Hands, Sun Burn, Etc. Beware of Imitations. 389 GEORGE ST.

KE

See the Evans at 342 Water St

Before Purchasing a Piano

Adams
Char
Adams
202
Adams
Hall,
Adlam
brook
Adlam
Adlam
394
Affleck
ward,
Agnew
ave 7
Agnew
l (As
Agnew
ave 6
Ahearn
299 S
Ainswo
Aitchis
Wate
Aitchis
Co Lt
Albion
s s El
ham
Aldridg
Aldridg
Schoo
Aldridg
Alexand
Georg
Alexand
Co, h
Alexand
Alexan
trician
(see ad
Alexand
Aylme
Alford S
Reid

Watche
Clocks,
Jewele

KENNEDY & NELSON, Fresh Meats, Poultry and Game in Season. 340 George Street.

See the Evans at 342 Water St

Before Purchasing a Piano

Adams Wm P. tinsmith, h 326 Charlotte
Adamson John,lab Bridge Works, h 202 King
Adamson Wm P, tinsmith Adam Hall, h 326 Charlotte
Adlam George, butcher, h 385 Sherbrooke
Adlam George, appr Lock Works
Adlam John, lab, h 400 Sherbrooke
Adlam Seth, shipper Lock Works, h 394 Sherbrooke
Affleck R Grant, student E B Edward, bds Grand Central Hotel
Agnew Frederick, lab, l n s Munro ave 7 e Concession (Ash)
Agnew George, clk Grafton & Co, l (Ashburnham)
Agnew John, carp, h n s Munroe ave 6 e Concession (Ash)
Ahearn George, wks Lock Wks, h 299 Sherbrooke
Ainsworth L C, agt Singer Mnfg Co
Aitchison George, baker, l 739 Water
Aitchison Wm, bkpr Geo Matthews Co Ltd, l 502 George
Albion Hotel, Patrick Hogan propr, s s Elizabeth 2 e Lake Ashburnham
Aldridge Ada W, l 128 Weller
Aldridge Emma J, tchr South Central School, l 128 Weller
Aldridge Wm,valuator, h 128 Weller
Alexander Charles A, grocer, 559 George h same
Alexander John, wks Can Gen Elec Co, h 16 Stewart
Alexander John, carp, h 492 Aylmer
Alexander Pennington, Electrician Etc, 134 Brock h 277 Reid (see adv)
Alexander Walter P, student, l 492 Aylmer
Alford Sarah, (wid John W) h 301 Reid
Alison Andrew, grocer, 877 Water h same
Alison David, millwright, h 887 Water
Allan Alexander, lab, h 37 Albert
Allan Nellie, l 37 Albert
Allan Robert,cheese mkr, l 37 Albert
Allan Robert, lab, h w s Stewart 3 n Douro Ashburnham
Allen Agnes, dom, 308 Charlotte
Allen Harry, com trav, rms 389½ Water
Allen Herbert,mach Can Gen Electric Co, h 119 Lake
Allen Minnie, l 75 Hunter
Allen Nellie, l 238 Murray
Allen Philippa, h 75 Hunter
Allen Wm L, (Kingan & Allen) bds Oriental
Allin Annie F, l 19 Cresent
Allin Grace, (wid Samuel F) h 19 Cresent
Allin John F, pottery, 19 Cresent h same
Allin Wm G,harness mkr B F Ackerman, l 19 Cresent
Allison Caroline, (wid Joseph B) l 372½ Water
Allison Frederick, clk Grafton & Co, l 372½ Water
Allison Wm, lab, h s s Victoria 1 w Downie
American House, Philip Crough propr, 184 Hunter
American Surety Co The, W H Hill Agent, 400 Water
Ames Adeline V, tchr George St School, l 181 Edinburgh
Ames George S,cutter R Hall & Son, h 595 George
Ames J H, boots & shoes, 405 George h 181 Edinbourgh
Amey Genevie, stenogr Stratton & Hall, l 141 London
Amey Louisa, (wid Hiram) l 141 London

TORONTO SAVINGS AND LOAN CO'Y.

Deposits received and interest allowed from day of deposit to day of withdrawal.
OFFICE, 437 GEORGE ST.

Watches, Clocks, Jewelery. CLARKE & GIBSON 136 HUNTER ST. Engraving and Repairing of all Kinds.

ROBERT WEIR, ISSUER OF MARRIAGE LICENSES
STORE NO. 422 GEORGE ST., RESIDENCE, 309 McDONALD ST.

KUTZBACH'S CROCKERY, CHINA AND GLASS STORE
We are alive and keep the Newest Lines Cheap. 379 George St., Peterboro

To have the most satisfactory System Electric Lighting
GO TO
E. RUTHERFORD,
448 GEORGE STREET.

Anderson Agnes, (wid Gilbert) h 263 Hunter
Anderson Alexander, lab Consolidated Milling Co, h e s Brown 6 n Elizabeth Ashburnham
Anderson Alice, dom, 51 Brock
Anderson Andrew, student, l 797 Water
Anderson Bella, clk C F Kutzbach, l 263 Hunter
Anderson Bruce, bk bndr The Examiner, l John Anderson Ash
Anderson Chrissie, l 263 Hunter
Anderson Frances, dressmkr R Fair, l John Anderson Ashburnham
Anderson John, carp, h n e cor Stewart & Douro Ashburnham
Anderson John, lab Bridge wks, l 287 Perry
Anderson John C, bkpr P Hamilton Mnfg Co, h 487 Aylmer
Anderson Maggie, dressmkr R Fair, l Ashburnham
Anderson Mary, dom, White House
Anderson Minnie, dressmkr, l John Anderson Ashburnham
Anderson Rachael, (wid James) h 508 Water
Anderson Susan, weaver Auburn Mill, l John Anderson Ashburnham
Anderson Thomas D, pattern mkr Wm Hamilton Mnfg Co, l 263 Hunter
Anderson Walter, carder, h 797 Water
Anderson Wm G, lab P Hamilton Mnfg Co, h 287 Perry
Anderson W J & Co, stockbrokers, 129½ Hunter
Andrews Edwin, lab, h 66 Paterson
Andrews Elizabeth, dom, 281 Rubidge
Andrews Susan, (wid Samuel) l 309 Park
Angleasye Ellen, l 480 Reid
Angleasye Samuel, baker, 480 Reid h same
Anthony Frank, who fruits, etc, 445 George h same
Anthony Wm H, shoemkr, 159 Simcoe h 32 Union
Appleby Ethel, student, l 639 Water
Appleby J W Mrs, fancy goods, 426 Water h same
Appleby Walter S, hides, etc, cor Simcoe & Bethune h 400 Downie
Archambault Eugene, tmstr, h 71 Elm
Archambault Dina, l 1 Cross
Archambault Hildas, wks Lock Wks, l 1 Cross
Archambault Hiliry, tmstr, h 1 Cross
Archambault Louis, lab, h 268 London
Archambault Philip, lock fitter Lock Works
Archbold Walter, clk Can Gen Elec Co, l 95 Weller
Archer Margaret, (wid Frank) h 343 Stewart
Archer Mary, l 343 Stewart
Armitage Wm L, curate St Johns Mission, l 343 Stewart
Armour George, lab, h 179 Edinburgh
Armour Mamie, burler Auburn Woolen Mills, l 857 Water
Armour John, lab, l 857 Water
Armour John McL, cooper, h 857 Water
Armstrong Albert, tmstr The Peoples Coal Co, h cor Bethune & Dalhousie
Armstrong Albert E, lab, h n s Euclid ave 5 e Concession Ash
Armstrong Alexander, wks Bridge Works, h 78 Albert

H. B. MEHARRY, 161 SIMCOE ST.
AGENT LONDON GUARANTEE AND ACCIDENT CO.
AGENT ONTARIO ACCIDENT CO., OF TORONTO.

THE EVANS PIANO LEADS ALL OTHER MAKES
W. L. TAYLOR, 342 WATER ST.

JOHN NUGENT'S NEW STORE, 389 GEORGE ST.
Is stocked with everything usually found in a first-class Drug Store. The quality and prices are right. A personal visit will induce you to call again.

HAMS, BACON, SIDES AND SAUSAGE. } KENNEDY & NELSON, 340 GEORGE ST.

Armstrong Allan, carter, h 197 Bethune
Armstrong Andrew, lab, h n s Stanley ave 2 w Stewart Ash
Armstrong Ann J, (wid James) l 109 McDonald
Armstrong Annie, l 171 Antrim
Armstrong Annie, mlnr R Fair, l 693 George
Armstrong Bella, clk A G Dickson, l 84 Hunter
Armstrong Benjamin, agt Peterboro Pottery Co, h 3 Wescott
Armstrong Clara, l 309 Rubidge
Armstrong Daniel, agt Singer Co, l 330 Sherbrooke
Armstrong David G, wks J C Turnbull, h 171 Antrim
Armstrong Elizabeth, l 86 Hunter
Armstrong George, slsman J C Turnbull
Armstrong George, blksmith, h 86 Hunter
Armstrong George W, willow wkr, h 459 Donegal
Armstrong Hiram S, grocer, s e cor Concession & Carlisle ave h same Ashburnham
Armstrong James, lab A McDonald, l Ashburnham
Armstrong James, h e s Brown 8 n Elizabeth Ash
Armstrong James, lab, h 377 McDonnel
Armstrong James M, school tchr, l 171 Antrim
Armstrong James R, lab, h s s James 5 e Mark Ash
Armstrong John, organist, l 279 Bethune
Armstrong John F, cabinet mkr, h 189 Dublin
Armstrong John M, grocer etc, 129 Hunter h 782 Water
Armstrong Joseph, Propr Bodega Restaurant, 139 Hunter h 19 Gilmour
Armstrong Joseph D, trav, h 270 Sherbrooke
Armstrong Mary, (wid Wm) h 693 George
Armstrong Mary, mnlr J C Turnbull, l 3 Wescott
Armstrong Minnie, dressmaker, 386 George l 86 Hunter
Armstrong Moses, carter, h 279 Bethune
Armstrong Ramsden, student Can Gen Elec Co, l 19 Gilmour
Armstrong Robert, clk, l 106 Murray
Armstrong S J, millinery & fancy goods etc, 390 George h same
Armstrong S R, town clk, h 203 Dublin
Armstrong Thomas, grain dealer, h 309 Rubidge
Armstrong Wm, pattern mkr, l 86 Hunter
Armstrong Wm, lab, h 225 Rubidge
Armstrong Wm wks Can Gen Elec Co, h 35 Paterson
Armstrong Wm W, clk, l 309 Rubidge
Arnott Robert, box factory, Wolfe l w of George h 168 Stewart
Arsenault James, lab Auburn Mill, h 184 Moir
Arsnault John, porter Grand Central l same
Asling Wellington shoemaker R Neill l 224 Dublin
Attrill Thomas P, h 273 Hunter
Auburn Woolen Mills, James Kendrey pres & mng dir, J I Davidson, secy & treas, Auburn
Audette Jean Bte, boat bldr, h 25 Cresent
Audette Mary, dressmaker, l 141 George
Audette Maxime, lab, h 141 George
Austin Victor, clk Bank of Toronto, bds 308 Charlotte

CLARKE & GIBSON, MANUFACTURING JEWELERS. 136 HUNTER ST.

THE EVANS PIANO LEADS ALL OTHER MAKES W. L. TAYLOR, 342 WATER ST.

TORONTO SAVINGS AND LOAN CO'Y } Money to Loan at lowest current rates of interest Terms to suit Borrowers. OFFICE, 437 GEORGE ST.

H. B. MEHARRY, } AGENT LONDON GUARANTEE AND ACCIDENT CO. AGENT ALSO ONTARIO ACCIDENT CO., OF TORONTO. 161 SIMCOE ST.

If you want a Present, KUTZBACH keeps Albums, Work Boxes, Manicure Sets, Shaving Sets, Silverware and Thousands of Lines too numerous to mention } C. F. KUTZBACH 379 GEORGE St.

If your Electric Fixtures and Lamps need Repairing
—GO TO—
E. RUTHERFORD,
448 GEORGE STREET.

Aylmer J A, (Brown, Love & Aylmer) h 362 Simcoe
Babb James, carp, h 17 Babbs Lane
Bacon Henry, hostler R Neill, h 31 Wescott w
Bacon Nellie, Wks J J Turner&Son, l 31 Wescott
Bacon Thomas, shipper Geo Matthews Co Ltd, l 31 Westcott
Bacon Wm, baker, h 485 Park
Bailey Emma, (wid John) h 266 Sherbrooke
Bailey Samuel, mldr Wm Hamilton Mnfg Co, h 470 Donegal
Baine John, lab, h 947 Water
Baird George, dyer Auburn Woolen Mills, h 9 Victoria ave
Baker Charles, boiler mkr Wm Hamilton Mnfg Co, h 544 Park
Baker George, mach, h 103 Smith
Baker Hector, wks Wm Hamilton Mnfg Co h 297 McDonnel
Baker John C, blksmith Wm Hamilton Mnfg Co, h 546 Park
Baker R, mach, Wm Hamilton Mnfg Co
Baker Robert, butcher, l 546 Park
Baker Robert, carter, h e s Brown 2 n Elizabeth Ash
Baker Robert jr, lab, l e s Brown 2 n Elizabeth Ash
Baker Susan, l Thomas Baker
Baker Thomas, clk E Brown & Co, h s s Lansdowne 8 e Lock
Balderson George, hostler Southern Hotel, l same
Baldwin W A C, commission merchant, 329 George bds Oriental Hotel
Ball Ann, (wid Abraham), l 25 Cedar
Ball Annie, tlrss John Balls, l 470 Park
Ball Fannie dom, 289 Hunter
Ball George, tlr Mercer & Co, l 391 Smith
Ball John, merchant tailor, 385 Water h 470 Park
Ball Kate, tlrss John Ball, l 470 Park
Ball Walter, printer The Examiner
Ball Wm, clk Miss Rudkins
Banford Wm B, station agent C P R, h 146 Aylmer
Banford Catherine, l House of Providence Ash
Bank of Montreal, F J Rogers Mngr, 360 Water
Bank of Toronto, P Campbell Mngr, s e cor Hunter&George
Bank Alice, sch tch, l 576 Ay'mer
Bannan Robert J, lab Bridge Works, h 299 Townsend
Baptie Douglas, baker Lane&Co, h 303 King
Baptie John D, ins agt, h 193 London
Barclay John, weaver, 583 George h same
Barclay Mary, stenogr Roger&Bennet l 583 George
Barlee C J, h 177 Aylmer
Barlee M Edith, l 177 Aylmer
Barlee Mable C, l 177 Aylmer
Barlee Rosanna, l 177 Aylmer
Barlow Alice, l 154 George
Barlow Robert, clk Geo Matthews Co Ltd, h 154 George
Barlow Walter, foreman Geo Matthews Co Ltd h 154 George
Barnard Wm W, jwlr Clarke & Gibson, bds 418 Rubidge
Barnardo's Home Dr, Miss J Metcalfe Supt, w s George bet 733 & 765
Barnett Aggie, nurse Nicholls Hospital, l same
Barnett Susan, nurse, l 477 Rubidge

ROBERT WEIR 422 GEORGE ST. Gentleman's Furnishings
High Class Tailoring
H. B. MEHARRY 161 SIMCOE ST. } Agent Scotish Union and National Insurance Co. (Fire) Agent Union Assurance Society of London.
Dyspepsia and Indigestion is a very prevalent complaint in this fast living age. If you are troubled with it, take Nugent's Dyspepsia Remedy.
GEORGE STREET, - - - 389 IS THE NUMBER.

BUTTER AND EGGS { Kennedy & Nelson, 340 George St. } **Canned Goods**

Barratt August, painter, l 326 Sherbrooke
Barrett Cole, carp, h 42 Cedar
Barrett Densia, (wid Medeare)h 326 Sherbrooke
Barrett Edgar, blksmith F Smith, l 179 Murray
Barrett Fred, lab, h 157 Romaine
Barrett George, lab P Hamilton Mnfg Co, l 282 Smith
Barrett Susan, dom 290 Charlotte
Barrett Wm, engraverClarke & Gibson, bds 418 Rubidge
Barrette Christina, (wid Vasseau) l 197 Perry
Barrette Desierie, lab, h 26 Park
Barrette Solomon, lab,h 83 Romaine
Barrie Cletuna G, l 310 Edinburgh
Barrie Emma, wks Peterboro Mattress Co, bds 18 Albert
Barrie Emmeline, weaver Peterboro Woolen Mills, l 310 Edinburgh
Barrie Esther, [wid Thomas) l 18 Gilmour
Barrie George, h 310 Edinburgh
Barrie Joseph H, printer Times, l 310 Edinburgh
Barrie Thomas, Mngr Fairweather & Co, h 358 Stewart
Barrie Wm,mach P Hamilton Mnfg Co, h 297 Sherbrooke
Barrie Wm, wks W Faint, bds 330 Water
Barrie Wm G, wks Peterboro Mattress Co, bds Water
Barry Catherine, l Honse of Providence Ash
Barry Patrick, lab, h 284 Brock
Bartlet Bertha, dom Clunan House
Bartlet Lillie, dom Clunan House
Bartlett Frederick, architect, h 140 Murray
Bartley Wm G, lab Bridge Works, h 348 Stewart
Barton Charles A,wks Can GenElec Co l 343 Stewart
Barton Elizabeth, (wid Robert)l 219 Brock
Barton Robert, wks Geo Matthews Co Ld, h 219 Brock
Bates Walter, baker, 654 Stewart h same
Bathgate Hanna, l 386 Water
Batten Joseph, blksmith, 189Simcoe h 351 McDonnel
Batten Charlotte, tlress R Hall & Son, l 351 McDonnel
Batten Minnie, mlnr, l 351 McDonnel
Batten Wm, blksmith J Batten, h 12 Kirk
Battersby Edith, clk R Hall & Son
Battisby Wm, tlr Hall & Son,h 324 Water
Bavis George, hostler Croft House, l Ashburnham
BaxterFrank,foreman Geo Matthews Co Ld, h s e cor Mark & Sophia Ashburnham
Baxter Robert, blksmith, h 29 Harvey
Beach Robert, dyer A Parker, h 28 Louis
Beagley Thomas, sand inspt Fruit Valley Canal, res Ashburnham
Beal Annie, (wid Walter) l 61 Weller
Beal HarryL, bkkprPeterboro Light & Power Co, h 61 Weller
Beaton W A, slsman R Fair, l 29 Queen
Beattie Martha, mlnr R Fair l Ashburnham
Beatty Emily, (wid Edward) l n s Elizabeth 4 e Stewart Ash
Beatty Jennie, dressmaker RHKells & Co, l Ashburnham
Beatty John,veterinary surgeon, 180 Simcoe bds Croft House
Beatty Wm, lab, h w s Concession 2 n Maria Ash
Beaubien Robert E, bicycle repr Peterboro Cycle Wks,bdsMontreal House

Before Purchasing a Piano See the Evans at 342 Water St

Clarke & Gibson, DEALERS IN FINE STERLING AND PLATED TABLEWARE 136 HUNTER ST.

TORONTO SAVINGS AND LOAN CO'Y { Money to Loan at lowest current rates of interest Terms to suit Borrowers. OFFICE, 437 GEORGE ST.

H. B. MELLARRY { 161 SIMCOE ST. Agent Scotish Union and National Insurance Co. (Fire) Agent Union Assurance Society of London.

MARRIAGE LICENSES SOLD BY ROBERT WEIR, 422 George St. (Private Office)

For Fancy Goods, Baby Carriages, Velocipedes, Tricycles, Express Wagons, Baby Carts and all Goods in the Toy Line, try } KUTZBACH'S 379 GEORGE ST.

FOR ELECTROLIERS LAMPS, SHADES SOCKETS, FURNISHINGS, ETC.
—GO TO—
E. RUTHERFORD,
448 George Street.

Beauregard Alpisone, wks Can Gen Elec Co, l 229 George
Beauregard Amelia, dressmkr R H Kells & Co, l 229 George
Beauregard Emma, dressmkr R H Kells & Co, l 229 George
Beauregard Joseph, lab, l 229 George
Beauregard Louis, lab Can Gen Elec Co, h 88 Park
Beauregard Philomen (wid Louis) h 229 George
Beauvais Octave, lab, h s s Elizabeth 3 e Bridge Ash
Beavis Albert, tmstr Dickson Co Ltd, h 164 Dublin
Beavis Charles, carp, l 249 Simcoe
Beavis George, lab, h w s Concession 7 n Clifton Ash
Beavis John, hostler Little Windsor Hotel, l same
Beavis Margaret, l 249 Simcoe
Beavis Martha, (wid James) l 134 Rubidge
Beavis Robert, lab, h w s Stewart 3 s Dickson Ash
Beavis Thomas, h 249 Simcoe
Beck Anne M W, l 699 Water
Beck Margaret, (wid John W R) h 699 Water
Beck Thomas, lab, bds 360 Aylmer
Beck Thomas, lab, l 199 Charlotte
Beckett Elizabeth, tchr Central Schl, l 168 Brock
Beckett Sidney, cook Palace Hotel, l same
Beer Annie, l W C Beer Ash
Beer Edwin C, sch tchr, l W C Beer Ashburnham
Beer John H, student, l W C Beer Ashburnham
Beer B, student, l W C Beer Ash
Beer Wm C Rev, pastor Mark St Methodist Church, h e s Mark 4 s Elizabeth Ash
Begley Joseph, wks Can Gen Elec Co, l s w cor Lake & Elizabeth Ash
Begley Patrick, wood turner G W Green, h s w cor Lake & Elizabeth Ashburnham
Begley Robert, cabinet maker, l s w cor Lake & Elizabeth Ash
Begley Robert, new & second hand furniture, 380-382 Water bds Ash
Begley Robert J, clk Gough Bros, l s w cor Lake & Elizabeth Ash
Begley Thomas, bricklayer, h s s Douro 1 e Stewart Ash
Begley Thomas J, printer The Examiner, l s w cor Lake & Elizabeth Ashburnham
Belcher Flora, l 269 Edinburgh
Belcher John E, county engineer, 435 George h 269 Edinburgh
Belcher May, l 269 Edinburgh
Belcher Samuel, civil eng, l 269 Edinburgh
Bell Arthur R, clk Bank of Commerce, l 211 Park
Bell Clarence W, clk Ontario Bank, l 211 Park
Bell Elizabeth, l 220 Edinburgh
Bell Fannie, (wid Wm, l over 376 Water
Bell Francis J, clk Division Court, h 100 London
Bell F E, Accountant & Auditor, 379 Water h 211 Park (see adv)
Bell Garnet S, clk Ontario Bank, l 492 George
Bell Henry, plater lock wks, l 265 Townsend
Bell John C, culler, h 559 Reid
Bell Robert, eng Can Gen Elec Co, h 265 Townsend

H. B. MEHARRY } 161 SIMCOE ST.
AGENT CALEDONIAN INSURANCE CO., [FIRE AND LIFE]
AGENT PERTH MUTUAL FIRE INSURANCE CO., [STRATFORD, ONT.]

NUCENT'S DRUG STORE, 389 GEORGE ST.
Try His Pine Tar Cordial, IT IS UNEXCELLED FOR COUGHS AND COLDS.

The Evans Piano Leads all other makes } W. L. TAYLOR, 342 WATER ST.

H. B. MEHARRY
161 SIMCOE ST.
AGENT CALEDONIAN INSURANCE CO., [FIRE AND LIFE]
AGENT PERTH MUTUAL FIRE INSURANCE CO., [STRATFORD, ONT.]

W. L. TAYLOR,
342 WATER ST.
The Evans Piano Leads all other makes

Kennedy & Nelson, Meat and Provision Merchants.
340 GEORGE STREET.

F. E. BELL,
Accountant, Auditor, Etc.
379 WATER ST.
PHONE 75

Bell Robert W, physician, 494 George h 492 same

BellTelephoneCo of Canada, J S Knapman Local Mngr, 332 George

Bell Thomas, l 100 London

Belleghem Annie, mlnr MissRudkins

Belleghem Daniel, furniture & undertakers, 188 Hunter h. 190 same

Belleghem Frederick, clk Ontario Bank. l 190 Hunter

Belleghem James, sawyer, l 667 George

Belleghem John, sawyer, h 667 George

BelleghemJohn jr, bakerAPMelrose, l 667 George

Belleghem Lillian, l 667 George

Belleghem Mary L, l 190 Hunter

Bellegham Wm, carp Can Gen Elec Co, h 418 Rubidge

Benuet Annie K, sch tchr l 309 Park

Bennet J Williams, (Roger&Bennet) bds 309 Park

Bennet Wm Rev, h 309 Park

Bennett Arthur, appr J Watt

Bennett Eliza, (wid Wm) h 202Edinburgh

Bennett Elizabeth, l n s Munroe ave 9 e Concession Ashburnham

BennettHenry, h w s Mark 1 s James Ashburnham

BennettJennie, forelady CGGemmell l Ashburnham

Bennett Sarah, (wid John) h n s Munroe ave 9 e Concession Ash

Benton Albert E, printer The Examiner, h 864 George

Benton Frederick, barber J Lewis, l 273 Dalhousie

Benton George, lab PHamilton Mnfg Co, h 273 Dalhousie

Benton George jr, mach P Hamilton Mnfg Co, h 111 Rubidge

Bernard James, supt Auburn Mills, h 801 Water

Best Effie, l 209 Brock

Best Elva, slslady J C Turnbull

Best E L, l 643 Bethune

Best Francis M, (wid James) h 501 Water

Best Henry, stoves & tinware etc, 324 George h 103 Lock

Best James, slsman Oak Hall, h 254 McDonnel

Best John, trav, h 426 Donegal

Best Louisa, h 210 Antrim

Best Mary, (wid James) h n s Smith 2 w Park

Best Samuel H, h 210 Antrim

Best Thomas H, agent, h 643 Bethune

Best Valentine, h 209 Brock

Best Wm D, (Best & Metherel) bds 501 Water

Best & Metherel, (W D Best J H Metherel) machinists, 228 Hunter

Bettes Hellen, l 543 Downie

Bettes James K, tinsmith, h 543 Downie

Bickell James R, miller, h 104 Aylmer

Bickell John, wks Can Gen Elec Co h n s Wolsey 1 w Benson

Bickell Samuel, cheese box mnfr, n s Elizabeth 3 e Bridge Ash bds Morgan House

Bickle Sarah, (wid Wm) l 138 Rubidge

Bidgood Sarah, (wid Wm) l 13 Queen

TORONTO SAVINGS AND LOAN CO'Y.
Deposits received and interest allowed from Day of deposit to day of withdrawal.
OFFICE, 437 GEORGE ST.

Fine Watches { CLARKE & GIBSON, 136 HUNTER ST. } Diamonds

For a Good Fitting Suit TRY WEIR BEST SELECTION OF SUITINGS AND PANTINGS IN TOWN 422 GEORGE ST.

Trunks, Valises, Wall Paper, Blinds, Curtain Poles
None can compete with KUTZBACH'S. Sanitary and Gold Paper a Specialty.

. . FOR . .
Electric Supplies
—GO TO—
E. RUTHERFORD,
448 GEORGE STREET.

Billings George, wks Auburn Mill l 171 River Rd
Billington John, bkkpr P Hamilton Mnfg Co, h 354 Stewart
Binch Laura Mrs, l 367 Bethune
Bingham J, physician, 140½ Hunter rms same
Birch Henry, barber, 283½ George h same
Bird Maggie, dom Croft House
Bird Margaret, (wid Robert) h 582 Bethune
Bird Margaret, l 179 London
Bird Martha, (wid John) h 179 London
Bird Susanna, (wid Mathew) h 9 Cresent
Bird W L, student Can Gen ElecCo l 291 Stewart
Birdsall Charlotte, [wid Richard E] h 166 Edinburgh
Bissonnette Frederick, hostler R Gibbs, h 162 Antrim
Blackburn Annie, l 263 Bethune
Blackburn Mary, [wid John] l 217 Brock
Blackwell Wm, architect, 374 Water h 40 Benson
Blade Annie, l 645 Downie
Blade Arthur, florist, 465 Park h 489 same
Blade Sidney J, clk, l 645 Downie
Blain James, waitress Huffman House
Blair Edward, wks Lock Wks, bds C P R Hotel
Blair John, wks Lock Wks
Blake Annie, dom, 294 Stewart
Bletcher Frank, electrician J H Greer l 180 Brock
Bletcher Henry, nursery agt, h 180 Brock
Bletcher Wm B, brass turner Edison Wks, l 180 Brock
Blewett Ada, dressmkr Miss Mann, l Robt Rae
Blodgett Arthur, lab, l 213 Antrim
Blodgett Mary, l 213 Antrim
Blodgett Thomas, lab, h 197 Antrim
Blodgett Zemera, lab, h 213 Antrim
Blois Thomas, signalman G T R, h e s Stewart 3 n s Boundary Ash
Board Frederick, trimmer Geo Matthews Co Ltd, h 369 Sherbrooke
Boarer Henry, wks Wm Hamilton Mnfg Co, h 183 Antrim
Boarer Henry, lab, l 676 Stewart
Boddy Thomas E, Agent C P R Telegraph Co Etc, 322 George h 213 Brock
Bodega Restaurant, J Armstrong Propr, 139 Hunter
Bogan Clara, dressmkr, l 176½ Simcoe
Bogan Mary Mrs, h 176½ Simcoe
Bogan Mary F, l 176½ Simcoe
Bogue James, contr, 220 Dublin h same
Boland Frank, lab A McDonald
Bolin Bridget, (wid John) h 169 Perry
Bolin Richard, wks Can Gen Elec Co, l 169 Perry
Bolster Annie, dom, 199 Simcoe
Bolster Jessie, supt Nicholls Hospital l same
Bolton John, lab, l River rd c l
Bolton Michael, tmstr, h 23 Park
Bolton Michael jr, lab, l 23 Park
Bolton Patrick, lab, l 23 Park
Boomer Kate Mrs, l 226 London
Booth James, lab P Hamilton Mnfg Co, h 39 Stewart

H. B. MEHARRY
161 SIMCOE ST.
District Agent Federal Life Assurance Co
The Best Life Insurance Co. in Canada.

NUGENT'S WINTER BALM
For Chapped Hands, Sun Burn, Etc. Beware of Imitations. 389 GEORGE ST.

KEN
See the Evans at 342 Water St
Before Purchasing a Piano

H. B. MEHARRY { 161 SIMCOE ST. } District Agent Federal Life Assurance Co The Best Life Insurance Co. in Canada.

KENNEDY & NELSON, Fresh Meats, Poultry and Game in Season. 340 George Street.

TORONTO SAVINGS AND LOAN CO'Y. { Deposits received and interest allowed from day of deposit to day of withdrawal. OFFICE, 437 GEORGE ST.

Before Purchasing a Piano See the Evans at 342 Water St

Borland Gilbert, clk J D Tully, l 544 Donegal
Borland Lewis, miller, h 544 Donegal
Borland Martha, l 544 Donegal
Borland Wm, mach Wm Hamilton Mnfg Co, h 99 Weller
Borland Wm H, harness mkr B F Ackerman, l 99 Weller
Boswell John S, real estate agent, 16½ Simcoe bds Grand Central
Boucher Mary R, l 543 Water
Boucher Robert P, physician, 543 Water h same
Boundy Frederick plmbr A Hall, bds J Dixon Ash
Bourn Walter C, clk Post Office, h 490 George
Bourne James, carp Geo Matthews Co Ltd, h 221 Rink
Bouron Addie, dom, 292 Stewart
Bowman Carrie D, l Oxford Hotel
Bowman Wm A, clk Oxford Hotel, l same
Bowman Wm H, Propr Oxford Hotel, 184-186 George
Boyce Mathew, harness mkr B Shortly, l 540 Park
Boyle Mary, (wid Martin) h 386 Sherbrooke
Boys Robert, trmr Geo Matthews Co Ltd, h 28 Albert
Bradburn Bevin Mrs, l 600 George
Bradburn Ellen, (wid Wm) h 575 Stewart
Bradburn Hector, trav, h 292 London
Bradburn Henry T, condr St Railway, h 600 George
Bradburn Ormand, pressman Review
Bradburn Robert, carp, h 17 Union
Bradburn Rufus, draughtsman Wm Hamilton Mnfg Co
Bradburn Rupert H, electrician, bds 293 London
Bradburn Thomas, Capitalist, 336 George h 293 London
Bradburn T Evans, Mngr St Railway, h n Monaghan
Bradburn Wm H, Mngr Bradburn's Opera House, h 334 Charlotte
Bradburn's Opera House, W H Bradburn Mngr, 338 George
Braden Emma, mngr Viavi Co, l 588 Water
Bradley George, upholsterer, l 215 Murray
Bradley James, lab, h 215 Murray
Bradshaw Ada, wks W Bradshaw, l 344 Aylmer
Bradshaw Annie, (wid James) h 344 Aylmer
Bradshaw Emma, dressmaker Miss Wall, bds 344 Aylmer
Bradshaw Henry, clk J B Oke & Co, l 344 Aylmer
Bradshaw Wellington, grocer, 233 Hunter h 70 Weller
Brady Bernard J, engr Can Gen Elec Co, h s s Douro 2 e Stewart Ashburnham
Brady Joseph, lab, h 44 Ware
Brady Thomas, h 704 George
Brain Mary, dom, American House
Branch Annie, l 166 Sherbrooke
Branch Elizabeth, l 166 Sherbrooke
Branch Laura, l 166 Sherbrooke
Brand George, carp Can Gen Elec Co, h 22 Cedar
Brault H, tmstr Winch Bros, h 10 Ware
Braund John T, grocer, River rd c l h same
Braund Ralph C, grocer, 107-111 Park h same
Breeze David, tinsmith, h 665 Bethune
Brennan Michael, l House of Providence Ashburnham
Brennan Richard L, miller, h w s Stewart l n Robinson (Ash)
Brenton Fannie, l 32 Cedar
Brenton Frank, lab Wm Hamilton Mnfg Co

Watches, Clocks, Jewelery. { CLARKE & GIBSON 136 HUNTER ST. } Engraving and Repairing of all Kinds.

ROBERT WEIR, ISSUER OF MARRIAGE LICENSES
STORE NO. 422 GEORGE ST., RESIDENCE, 309 McDONALD ST.

KUTZBACH'S CROCKERY, CHINA AND GLASS STORE
We are alive and keep the Newest Lines Cheap. 379 George St., Peterboro

To have the most satisfactory System Electric Lighting
GO TO
E. RUTHERFORD,
448 GEORGE STREET.

Brenton Mary, (wid Richard) h 32 Cedar
Brewer Charles, lab, h 31 Alfred
Brewer Frederick, butcher, l 31 Alfred
Brewer Lillie, dressmaker Hall & Gilchrist, l 31 Alfred
Brickley James, l 470 Stewart
Bridgwater Alexander, pattern mkr Bridge Wks, l s s Dickson l e Stewart Ash
Bridgwater Thomas, canoe bldr, h s s Dickson l e Stewart Ash
Briggs John, wks W Paterson & Son h 113 Brock
Bright Nellie, (wid Thomas) house keeper, Nicholls Hospital
Bright Walter, student, l Nicholls Hospital
Brightman John W, (T Brightman & Co) h 591 George
Brightman Thomas, (T Brightman & Co) h 294 Rubidge
Brightman T & Co (T & J Brigtman hide dlrs 412 Alymer
Briou Hosanna, (Guerin & Briou) h 616 Water
Briou Rock, linemau G N W, h 101 Wescott
Brisbin Frederic, clk J W Brisban, l 347 Charlotte
Brisbin James W, grocer 161 Hunter h 347 Charlotte
Brisbin Netta, l 347 Charlotte
Brisbin Walton, wks O B Shortly, bds N Monagan

British American Fire Insurance Co, H B Meharry, Agent 161 Simcoe
British American Insurance Co, W H Cluxton Agent 399 George
British Foreign Insurance Co, W H Cluxton, Agent 399 George
Britton George, cooper J Britton, l 13 Harvey
Britton John, cooper 13 Harvey h same
Britton John, cooper J Britton l 13 Harvey
Britton John, cooper, bds 402 Water
Britton Martha, l 13 Harvey
Britton Sarah A, l 13 Harvey
Britton Wm, cooper J Britton, l 13 Harvey
Brodigan E A Mrs, music tchr, bds Grand Central
Brokenshire Mary, dom, 303 Brock
Brook Laura, l 344 McDonnel
Brook Sarah, (wid Daniel) h 344 McDonnel
Brooks Bernard, cooper Geo Matthews Co Ld, h s e cor James & Mark Ash
Brooks Burton H, wks Peterboro Lock Wks, l 21 Scott
Brooks Thomas, mngr Peterboro Lock Co, h 21 Scott
Brooks Thomas H, lab, h 373 Aylmer
Brough James, tmstr Grand Central Hotel, h 137½ Simcoe
Brown Andrew, cond St Railway, h 17 St Joseph
Brown A J Miss, artist, 374½ George l same
Brown C Blanche, tchr South Central School, l 162 Smith
Brown Bert, propr City Hotel, 331 George
Brown Charles N, Flour, Feed, Seeds, etc, 139 Simcoe h 587 George (see adv)

H. B. MEHARRY, 161 SIMCOE ST.
AGENT LONDON GUARANTEE AND ACCIDENT CO.
AGENT ONTARIO ACCIDENT CO., OF TORONTO.

JOHN NUGENT'S NEW STORE, 389 GEORGE ST.
Is stocked with everything usually found in a first-class Drug Store. The quality and prices are right. A personal visit will induce you to call again.

THE EVANS PIANO LEADS ALL OTHER MAKES
W. L. TAYLOR, 342 WATER ST.

H. B. MEHARRY, 161 SIMCOE ST. AGENT LONDON GUARANTEE AND ACCIDENT CO. AGENT ALSO ONTARIO ACCIDENT CO., OF TORONTO.

HAMS, BACON, SIDES AND SAUSAGE. KENNEDY & NELSON, 340 GEORGE ST.

Brown Edward, (E Brown & Co) h 334 Rubidge
Brown Elizabeth, (wid Albert) l 19 Elm
Brown Elizabeth, (wid Templeton) l 587 George
Brown Ellen (wid James) millinery, 162 Simcoe h same
Brown E & Co, [Edward Brown] Grocers, 394 George

ORIENTAL GROCERY
E. BROWN & CO.,
Importers of
Teas, Groceries, Wines, Etc.
TELEPHONE NO. 61
394 GEORGE STREET

Brown Frances E, l 587 George
Brown F D, (Brown, Love & Aylmer), res Toronto
Brown George, h n s Bennett 1 e Benson
Brown George, lab, l 82 Paterson
Brown Hannah, (wid Gavin) restaurant, 386 Water h same
Brown Harris S, l 374½ George
Brown Isabella (wid James R) h 267 Reid
Brown James C, county school inspector, h 162 Smith
Brown James E, wks C P R, h 14 Harvey
Brown James, printer Review
Brown John, clk Peterboro Hardware Co
Brown John, lab, h 15 Crescent
Brown John A, potter, h 56 Wescott
Brown, Love & Aylmer, (F D Brown, H G Love, J A Aylmer) contractors, 435 George
Brown Margaret, nurse Nicholls Hospital, l same
Brown Maud, music teacher, 56 Wescott l same
Brown Milton W, wks St Railway Co, l 617 Rubidge
Brown Thomas, l 374½ George
Brown Thomas R, l 162 Smith
Brown Wesley M, electrician St Railway
Brown Wm E, physician, 148 Murray h same
Browne Charles F, pat mker Wm Hamilton Mnfg Co, l 33 Louis
Browne James, prtr, l 33 Louis
Browne Jennie, dressmaker Miss Campbell, l 33 Louis
Browne John G, currier, l 33 Louis
Browne Margaret, (wid John) h 33 Louis
Browne Robert, printer, l 33 Louis
Browne Samuel J, brakeman G T R, h 65 Boliver
Browne Wm B mach Bridge Works, h 111 Weller
Brownlee James, wks Can Gen Elec Co, h 54 Albert
Brownlee John, mach P Hamilton Mnfg Co, h 247 Aylmer
Brownlee Magdalene, dom 358 Brock
Brownlee Mary, (wid David) h w s Stewart 2 s Elizabeth Ash
Brownscombe Felix, secy treas Canadian Canoe Co, h 165 Murray
Brownscombe James, l 24 College
Brownscombe Mary A, [wid Wm] l 163 Murray
Brumwell John, carp, h 115 Victoria ave
Brundrett Wm, h 308 Park
Bryne Kate, l 217 Brock
Bryson Frances, nurse Nicholls Hospital, l same
Buchan George, printer Review, h 491 Aylmer
Buchanan Mary, (wid John) h 12 Elm

THE EVANS PIANO LEADS ALL OTHER MAKES
W. L. TAYLOR, 342 WATER ST.

TORONTO SAVINGS AND LOAN CO'Y
Money to Loan at lowest current rates of interest
Terms to suit Borrowers.
OFFICE, 437 GEORGE ST.

CLARKE & GIBSON, MANUFACTURING JEWELERS.
136 HUNTER ST.

If you want a Present, KUTZBACH keeps Albums, Work Boxes, Manicure Sets, Shaving Sets, Silverware and Thousands of Lines too numerous to mention } C. F. KUTZBACH 379 GEORGE St.

If your Electric Fixtures and Lamps need Repairing
—GO TO—
E. RUTHERFORD,
448 GEORGE STREET.

Buchanan W A, reporter Review, bds Huffman House
Buck Frank, wks Bridge Wks, l 334 Sherbrooke
Buck Wm, agent, h 384 Sherbrooke
Buckland Frank, porter Oriental Hotel, h 227 Bethune
Buckley Maggie, dom, 298 Brock
Bullen Rebecca, grocer 241 Rubidge h 243 same
Bullen Thomas, wks Peterboro Canoe Co, h 71 Romaine
Bullen Wm, mach Wm Hamilton Mnfg Co
Bullen Wm, currier, h 310 Sherbrooke
Buller Elizabeth, (wid Joseph) h 27 Chambers
Buller Wm, carter, 274 King h same
Bullied Silias, lab, h w s Mark 2 s Elizabeth Ash
Bunton Wm, wks G T R Ticket Office, bds Grand Central
Burdett Frank, wks Lock Wks, h 315 Bethune
Burdick Catherine, (wid Wm) h 203 Simcoe
Burfield Richard, wks Jackson&Co, h 247 Hunter
Burgess Daniel, l 470 Stewart
Burgess John E, stone cutter Moore Monument Co, h e s Mark 3 n Sophia Ashburnham
Burke Daniel, appr Lock Wks
Burke Ella, weaver Auburn Woolen Mills, l 841 Water
Burke Julia, weaver, l 841 Water
Burke Maggie, tlrs W H Meredith, l Douro
Burke Michael, carter, 841 Water h same
Burke Patrick, carp, l 841 Water
Burley John W, agt Singer Co, h 414 McDonnel
Burnett Henry, wks Can Gen Elec Co, h 306 Brock
Burnett Sophia, l J Z Rogers Ash
Burnham Edith, l J Burnham Ash
Burnham Grace, nurse Nicholls Hospital, l same
Burnham George, physician, 513-515 Water h same
Burnham Hampden, l 547 Water
Burnham Hetty, (wid Mark) h w s Lake opp Sophia Ashburnham
Burnham John, Barrister, 415 Water h n w cor Lake & John Ashburnham
Burnham Thomas, clk Peterboro Hardware Co
Burns Daniel, lab, h 318 Sherbrooke
Burns Eliza, (wid Peter) h 222 Park
Burns John, wks Can GenElec Co, l 222 Park
Burns John, carp Wm Hamilton Mnfg Co, h 341 McDonnel
Burns Kate, l 333 McDonnel
Burns Maggie, dom, SnowdenHouse
Burns Mary, (wid Henry) grocery, 331-333 McDonnel h same
Burns Mary, dressmaker R H Kells & Co, l 341 McDonnel
Burns Michael, carp, bds C P R Hotel
Burns Minnie, wks Can Gen Elec Co, l 222 Park
Burns Thomas, l 333 McDonnel
Burns Wm, lab, h 19 Cross
Burns Wm, restaurant, 338 Water h same
Burritt Daniel, h 332 Rubidge
Burtch Ida, l 362 Smith
Burtch John, lab, h 362 Smith
Bucher Belle, l 700 George

H. B. MELLARY
161 SIMCOE ST.
Agent Scotish Union and National Insurance Co. (Fire)
Agent Union Assurance Society of London.

High Class Tailoring ROBERT WEIR Gentleman's Furnishings
422 GEORGE ST.

Dyspepsia and Indigestion is a very prevalent complaint in this fast living age. If you are troubled with it, take Nugent's Dyspepsia Remedy.
GEORGE STREET, - - - 389 IS THE NUMBER.

H. B. MELLARRY
161 SIMCOE ST.
Agent Scotish Union and National Insurance Co. (Fire)
Agent Union Assurance Society of London.

BUTTER AND EGGS { Kennedy & Nelson, 340 George St. } Canned Goods

TORONTO SAVINGS AND LOAN CO'Y
Money to Loan at lowest current rates of interest
Terms to suit Borrowers.
OFFICE, 437 GEORGE ST.

Before Purchasing a Piano See the Evans at 342 Water St

Butcher George,electrician E Rutheford, l Wolsley
Butcher James, mach Can Gen Elec Co, h 74 Lake
Butcher John,sextonStJohn'sChurch h w s Lake opp Sophia Ash
Butcher John W, propr Ten Cent Store, 378 George h 700 same
Butcher John W,carp, l 679 Stewart
Butcher Maria, [wid Rev John W] l 700 George
Butcher Mark T, clk J W Butcher l 679 Stewart
Butcher Mary, l J Butcher Ash
Butcher Mary J Mrs, grocery, 677 Stewart h 679 same
Butcher Robert, maltster H Calcutt h w s Lake 5 s of Elizabeth Ash
Butler Clara, [wid Charles R) h 29 Queen
Butler Edward, lab, h 77 Lake
Butler James, clk J W Moore, h e s Lake l s Elizabeth Ash
Butler James, painter, h 12 Queen
Butler James A, clk Moore & Co, l Ashburnham
Butler John J, tmstr G O'Brien, h 521 Aylmer
Butler Julia, dressmaker, l J Butler Ashburnham
Butler Mary A,[wid James] l J Butler Ashburnham
Butler Minnie, mlnr R Fair, l 483 Donegal
Butler Nellie, mlnr R Fair, l 483 Donegal
Butler Pierre, porter, h69McDonnel
Buxton Anthony P, pattern mkr Lock Wks, h 360 Stewart
Buyers John W, wks freight shed C P R, h 217 Townsend
Byers Caroline, wksPeterboroSteam Laundry, l 336½ Water
Byers Caroline, lndrs Peterboro Steam Laundry, l 336 Water
Byers Harry J, photographer, 374½ George h 788 Water
ByersJemima, (widJohn) h 274Edinburgh
Byers Maud, dom, 326 Rubidge
Byers Wm J, tmstr T Fitzgerald, h 272 Simcoe
Bygott John,opr G T R,bds Simcoe
Byrne James, hair wks, 452 George h same
Byrne Margaret Mrs, dressmaker, 452 George h same
Byrne Michael, lab, h 203 Rink
Byshe Edith, l n s James 3 e Lake Ashburnham
Byshe Ellen, h n s James 3 e Lake Ashburnham
Cadigan Catherine, l s s James 4 e Mark Ash
Cadigan John, wks Bridge Wks, h s s James 4 e Mark Ash
Cadigan Kate, wks Can Gen Elec Co, l 8 William
Cadigan Lizzie, wks Can Gen Elec Co, l 8 William
Cadigan Mary, l s s James 4 e Mark Ashburnham
Cadigan Michael, lab, h 8 William
Cadigan Minnie, wks Can Gen Elec Co, l 8 William
Cahill A M, (Misses Cahill) l 278 Reid
Cahill Hattie, tchr Murray St Separate School, l King
Cahill Joseph, clk Peterboro Hardware Co, l 278 Reid
Cahill Maggie, dom, 196 Aylmer
Cahill Mary, l 17 Elm
Cahill M E, [Misses Cahill] l 278 Reid
Cahill Misses, (A M & M E) millinery, mantles, etc. 403 George
Cahill Nora, (wid John) h 17 Elm
Cahill Patrick, lab, h 37 Parnell
Cahill Thomas, depty coll Inland Revenue, h 278 Reid
Cairns Clara, tchr, Park St School, l 41 Paterson
Cairns George, carp, h 41 Paterson

Clarke & Gibson, DEALERS IN FINE STERLING AND PLATED TABLEWARE 136 HUNTER ST.

MARRIAGE LICENSES SOLD BY ROBERT WEIR, 422 George St. (Private Office)

For Fancy Goods, Baby Carriages, Velocipedes, Tricycles, Express Wagons, Baby Carts and all Goods in the Toy Line, try } KUTZBACH'S 379 GEORGE ST.

FOR ELECTROLIERS LAMPS, SHADES SOCKETS, FURNISHINGS ETC.
—GO TO—
E. RUTHERFORD,
448 George Street.

Cairns George, prtr Times
Calcutt Charles, steamboat capt, bds H Calcutt Ash
Calcutt Clare, steamboat capt, bds H Calcutt Ash
CalcuttHenry, Brewer, Maltster, etc, w s Lake opp Robinson h s s Robinson 5 e Lake Ash

H CALCUTT,

BREWER MALTSTER, BOTTLER, ETC.

Ale, Porter and Lager.

Proprietor Calcutt's Line Steamers, &c
West side Lake, Ashburnham

Calcutt Katie, bkpr H Calcutt, l same Ash
Calcutt Susie, nurse, l H Calcutt Ashburnham
Calcutt's Line Steamers, H Calcutt Propr, w s Lake opp Robinson Ash
Caldwell Annie, l 212 Brock
Caldwell Wm, physician, 212 Brock h same
Caledonian Insurance Co (Fire & Life) H B Meharry Agent, 161 Simcoe
Callaghan Michael, lab, l 139 Aylmer
Callahan Ellen, (wid John) h 47 Elm
Calow John, bricklayer, l J Phillips Ashburnham
Cameron Albert, clk, l 167 Antrim
Cameron Ann, (wid Duncan) l 19 Elm
Cameron Annie, l 167 Antrim
Cameron Bessie, dom, 181 Dalhousie
Cameron Charles, h 167 Antrim
Cameron Duncan, cutter Gough Bros h 793 George
Cameron Fred, civil engr, h Aberdeen ave 1st w of Aylmer
Cameron James, wks P Hamilton Mnfg Co bds 332 Water
Cameron John, h 441 Reid
Cameron John, cement dpt Trent Valley Canal Co, h 441 Reid
Cameron John A trav h 292 Stewart
Cameron John H, lab, h 19 Elm
Cameron Nellie, dressmkr, bds 330 Water
Cameron Richard, printer The Times
Campbell Alexander, picture agt, h 175 Park
Campbell Charles, mldr P Hamilton Mnfg Co, l 292 Dalhousie
Campbell Emma, dressmaker, 146 Simcoe bds 292 Dalhousie
Campbell Emma, carder, l 716 Water
Campbell George, carp, h 292 Dalhousie
Campbell James, lab G T R, l w s Concession 3 n Maria Ash
Campbell James, h 334 Water
Campbell James C, bkkpr The Rathbun Co, l 376 Brock
Campbell James M, blksmith R Hull, bds 334 Water
Campbell Jennie, carder, l 716 Water
Campbell John, carder, h 716 Water
Campbell Jossie, carder, l 716 Water
Campbell Kate M, bkkpr The Times, l 334 Water
Campbell Libbie, designer, l 716 Water

H. B. MEHARRY } AGENT CALEDONIAN INSURANCE CO., [FIRE AND LIFE] 161 SIMCOE ST. AGENT PERTH MUTUAL FIRE INSURANCE CO., [STRATFORD, ONT.]

NUGENT'S DRUG STORE, 389 GEORGE ST.
Try His Pine Tar Cordial, IT IS UNEXCELLED FOR COUGHS AND COLDS.

The Evans Piano Leads all other makes } W. L. TAYLOR, 349 WATER ST.

H. B. MEHARRY, 161 SIMCOE ST. } AGENT CALEDONIAN INSURANCE CO., [FIRE AND LIFE] AGENT PERTH MUTUAL FIRE INSURANCE CO., [STRATFORD, ONT.]

W. L. TAYLOR, 342 WATER ST. } The Evans Piano Leads all other makes

Kennedy & Nelson, Meat and Provision Merchants. 340 GEORGE STREET.

Campbell Margaret, [wid Thomas] h 376 Brock
Campbell Maud, l 292 Dalhousie
Campbell Peter, Mngr Bank of Toronto, h 212 McDonnel
Campbell Susan M, l 376 Brock
Campbell S J, wine clk CroftHouse, bds 402 Water
Campbell Thomas, pressman The Times, l 334 Water
Campbell Thomas R, printer The Times, bds 334 Water
Campbell Wm, lab, h w s Concession 3 n Maria Ash
Canada Accident Insurance Co, W H Hill, agent, bds 400 Water
Canadian Bank of Commerce W Manson, Mngr, s w cor Hunter & Water
Canadian Canoe Co Ltd The, H O Fisk, pres, M W Lyle, mngr, F Brownscombe, secy treas, 439 Water
Canadian Express Co, Cox & Davis, Agents, 433 George
Canadian General Electric Co Ltd, 270 Townsend
Canadian Pacific Telegraph Co, T E Boddy, Agent, 322 George
Canadian Pacific Ticket Office, TE Boddy, Agent, 322 George
Canning Richard, type setter Times
Cardwell Emma, dom American House
Carew Emily, dressmaker, l 17 Waterford
Carew Fanny, l 219 Hunter
Carew House, J Carew, propr, 219 Hunter
Carew Jeremiah, propr Carew House, 219 Hunter
Carew Mary, l 219 Hunter
Carew Nathaniel, blksmith, h 92 London
Carey Evelyn, l 28 College
Carey James W, boots & shoes, 450 George h 28 College
Carlisle Frederick, watchmkr W A Sanderson l 32 Union
Carlisle Wm, clk R Neill, l 32 Union
Carmichael Duncan N, physician, 132 Brock h 441 Water
Carnegie John, vice pres Peterboro Lock Wks, res Smith
Carroll John, tmstr J Grady, l 59 Boliver
Carrol Michael, btchr L Letellier, l Lansdowne
Carrol Patrick, (Carrol & Hickey), bds Carew House
Carrol Patrick, propr Pullman House, bds Carew House
Carrol Stephen, h 59 Boliver
Carrol & Hickey, (P Carrol & E Hickey) proprs Pullman House, 339 George
Carruthers Annie, dress R Hall & Son
Carson Robert, wks Can Gen Elec Co, h 98 Lake
Carter Alice, l 193 Auburn
Carter Christopher, weaver Auburn Mill, l 193 Auburn
Carter Elijah, mach, h 193 Auburn
Carter Emily, dom, Dr Barnardos Home
Carter Francis, l 193 Auburn
Carter J H, acct Bank of Commerce, h Lock
Carter Mary, l 193 Auburn
Carter Robert, weaver Auburn Mill, h 196 Moir
Carter Wm, finisher Auburn Woolen Mills, h 195 Auburn
Carton George, grocer, 321 George h 543 George
Carton Michael, wholesale grocer, 206 Simcoe h n s Sophia 3 e Lake Ashburnham
Carton Ralph, painter, h 168 McDonnel

TORONTO SAVINGS AND LOAN CO'Y. } Deposits received and interest allowed from Day of deposit to day of withdrawal. OFFICE, 437 GEORGE ST.

Fine Watches { CLARKE & GIBSON, 136 HUNTER ST. } Diamonds

For a Good Fitting Suit TRY WEIR BEST SELECTION OF SUITINGS AND PANTINGS IN TOWN 422 GEORGE ST.

Trunks, Valises, Wall Paper, Blinds, Curtain Poles
None can compete with KUTZBACH'S. Sanitary and Gold Paper a Specialty.

. . FOR . .
Electric Supplies
—GO TO—
E. RUTHERFORD,
448 GEORGE STREET.

Carveth Alfred, wks Can Gen Elec Co, l 212½ Hunter
Carveth Ernest, printer Harper Printing Co, bds 189 Charlotte
Carveth Henry, carp, h 212½ Hunter
Carveth Rose, corset mkr C G Gemmel, l Hunter
Casey Jack, carder Peterboro Woolen Mills
Casey John, lab, l 225 Rubidge
Casey Nellie, dom, Phelan House
Cassidy Lillian, (Misses Cassidy), l 599 Water
Cassidy Maggie, (Misses Cassidy), l 599 Water
Cassidy Margaret, (wid Edward) h 599 Water
Cassidy Misses, (Maggie & Lillian) mlnrs, 423 George
Cassidy Thomas, cook, h 95 Wescott
Castle Charles, gdnr, h n s Maria 2 e Mark Ash
Castle Richard, trmr Geo Matthews Co Ltd, l n s Maria 2 e Mark Ash
Castle Ruben, wks Geo Matthews Co Ltd, h s e cor Sophia & Mark Ashburnham
Castle Thomas, lab, h e s Brown 5 n Elizabeth Ash
Cater Hastings, clk Bank of Commerce, h e s Lock 1 n Lansdowne
Catholic Literary Association, P Doris pres, 435 George
Cavanagh Charles, l 252 Charlotte
Cavanagh Harry, bartender, l 252 Charlotte
Cavanagh James, wks Lock Wks, l 252 Charlotte
Cavanagh Richard, bartender Grand Central, bds same
Cavanagh Timothy, horse dlr, h 252 Charlott
Cawthorne Wm B, painter, h 220 Perry
Central Bridge & Engineering Co Ltd, W H Law mng dir, 138 Dalhousie
Chalmers Chrirtopher A, clk R Neill bds 263 Hunter
Chalmers George, culler, h 542 Water
Chambers George, lab Wm Hamilton Mnfg Co, h 470 Rubidge
Chambers Margaret, typewriter The Times, l 544 Bethune
Chambers Robert, clk R Hall & Son h 221 London
Chambo Mary, dom, 387 Reid
Champagne Emma, (wid Alfred K) l 45 McDonnel
Chapman Ann, (wid Wm) h 344 Simcoe
Chapman Samuel, mldr Can Gen Elec Co, l 344 Simcoe
Chapman Sarah, (wid Wm) l 332 Edinburgh
Chapman Thomas, carp, h 411 London
Chapman W, boiler mkr W Hamilton Mnfg Co
Charnock J Milton, eng Can Gen Elec Co bds 188 Dalhousie
Chatten Elizabeth grocery, 304 Smith h same
Chatten Harry, stone cutter, h 695 Stewart
Chatten James, pedlar, l 304 Smith
Chatten Jennie, wks A Parker, l 304 Smith
Chatten Mary, wks A Parker, l 304 Smith
Chatten Raymond, lab, l 304 Smith
Chatten Thomas, mason, h 368 Smith
China Hall, Macfarlane Wilson Propr, 360 George

H. B. MEHARRY
161 SIMCOE ST.
District Agent Federal Life Assurance Co
The Best Life Insurance Co. in Canada.

NUGENT'S WINTER BALM
For Chapped Hands, Sun Burn, Etc. Beware of imitations. 389 GEORGE ST.

Before Purchasing a Piano See the Evans at 342 Water St
KE
Watch
Clocks
Jewel

Before Purchasing a Piano See the Evans at 342 Water St

KENNEDY & NELSON, Fresh Meats, Poultry and Game in Season. 340 George Street.

Chiverill Charles, baker H Long, l 414 George
Choat Ellen, (wid Jacob S) h 101 Simcoe
Chowan Clayton, clk R Hall & Son
Chowen Bruce, warper Peterboro Woolen Mills, l 781 Water
Chowen Kenneth, watchmkr F Schneider, l 781 Water
Chowen Richard J, mach Peterboro Woolen Mills, l 781 Water
Christie Ellen, clk R Hall & Son, l 167 Antrim
Christie John B, asst agt C P R, ticket office, h 71 Bolivar
Christie Joseph, lab, h 288 Brock
Christie Wm, wks Can Gen ElecCo, h 274 Hunter
Christopher Frank, lab, h 20 Parnell
Chrow Albert, cabinet mkr D Belteghem, l 689 George
Chrowe Annie, l 127 Smith
Chrowe Ruth, (wid Edward) h 127 Smith
Chynoweth Mary, dom, 283 Stewart
City Hotel, Bert Brown propr 331 George
Clancy Cornelius, wks Lock Wks, l s s Elizabeth, 7 e Lake Ash
Clancy Cornelius, l Edward Clancy Ashburnham
Clancy Edward, h e s Stewart 6 n Elizabeth Ash
Clancy Edward, clk Wm Collins, l e s Stewart Ash
Clancy Frank M, slsman Fairweather & Co, h 282 Dalhousie
Clancy James, carter, 714 Water h same
Clancy John, baker W Stock, Chambers
Clancy John, propr Peterboro House, 187 Hunter
Clancy Lena, wks Auburn Woolen Mills, l 194 Auburn
Clancy Patrick, blacksmith S Clancy, l Ed Clancy Ash
Clancy Peter, blksmith, h s s Elizabeth 7 e Lake Ash
Clancy Samuel, blksmith, l n e cor Mark & Robinson Ash
Clancy Simon, blksmith, n s Elizabeth l w Brown h Mark Ash
Clancy Sylvester, wks Consolidated Milling Co
Clark A N, acct, h 35 Dennistoun avenue
Clark P McCoy, mngr Consolidated Milling Co, h 324 Rubidge
Clark Wm S, fireman Auburn Mills, h w s Stewart 4 s Dickson Ash
Clarke Agnes, (wid Archibald) h 386 Stewart
Clarke Annie L, l 166 Brock
Clarke Clara, nurse Nicholls Hospital, l same
Clarke Edward, l 80 Weller
Clarke Ettie, student, l 560 Water
Clarke George, sec foreman G T R, h 781 George
Clarke John, Physician, 166 Brock h same
Clarke John, (Clarke & Gibson) bds 547 Water
Clarke Rosa, l 386 Stewart
Clarke Stanley, clk G T R, l 781 George
Clarke Thomas, lab, l 565 Bethune
Clarke & Gibson, (John Clarke & Alexander Gibson) Jewellers 136 Hunter [see adv]
Clatworthy Adam, l John Lyvick Ashburnham
Cleary John, mldr Can Gen Elec Co, l 201 Stewart
Cleary Maggie, l 201 Stewart
Cleary Timothy, carter, h s s Douro l e Driscoll Terrace Ash
Cleary Wm, h 201 Stewart
Cleeves Edward, blacksmith, l 356 Downie
Clegg Abraham, Furniture etc, 427 George h 18 Benson
Clegg Charles, miller, h 762 Water

TORONTO SAVINGS AND LOAN CO'Y. Deposits received and interest allowed from day of deposit to day of withdrawal. OFFICE, 437 GEORGE ST.

Before Purchasing Watches, Clocks, Jewelery, CLARKE & GIBSON 136 HUNTER ST. Engraving and Repairing of all Kinds.

ROBERT WEIR, ISSUER OF MARRIAGE LICENSES
STORE NO. 422 GEORGE ST., RESIDENCE, 309 McDONALD ST.

KUTZBACH'S CROCKERY, CHINA AND GLASS STORE
We are alive and keep the Newest Lines Cheap. 379 George St., Peterboro

To have the most satisfactory System Electric Lighting
GO TO
E. RUTHERFORD,
448 GEORGE STREET.

Clegg Clara, asst Dr Pentland, l Water
Clegg Edward, clk J B Oke & Co, l 762 Water
Clegg Edward B, clk A Clegg, h 295 Stewart
Clegg Herbert, upholsterer A Clegg, l 762 Water
Clegg Samuel, inspector Trent Valley Canal, h 295 Stewart
Clemence Christopher, mach Wm Hamilton Mnfg Co, h 61 Bonacord
Clement Phoebe, dom, 222 Dalhousie
Clementi Frederick, cashier G T R, l 671 George
Clementi Lena Mrs, l 216 Simcoe
Clementi Mary, (wid Vincent) l 359 Stewart
Clementi May, l 359 Stewart
Clementi Vincent Rev, h 193 Aylmer
Clifford Elizabeth (wid Wm) l e s Lake 3 s Elizabeth Ash
Clinkscale Robert, street inspector, h 401 Park
Clithroe Thomas J, painter, h e s Mark 1 s Elizabeth Ash
Clock Amelia, 282 Hunter
Close Mary, (wid Wm) h 31 Walnut
Close Wm, lab, h s s Lansdowne 6 e Lock
Clotworthy Agnes, l 580 George
Clotworthy James, h 580 George
Clunan House, P J Clunan propr, 232 Charlotte
Clunan Patrick J, propr Clunan House, 232 Charlotte
Cluxton Henry W, ins agt, h 238 Antrim
Cluxton Wm, Cheese Exporter, 397½ George h 360 Charlotte
Cluxton Wm H, ins agt, l 360 Charlotte
Cluxton Wm H, Insurance Etc, 397½ George h 238 Antrim [see adv]
Cluxton W Harold, foreman CanGen Elec Co, bds Huffman House
Clysdale Aggie, dom, 14 Murray
Cobb Albert H, druggist, h 412 London
Cobb Joseph H, h 551 Aylmer
Cobbin Elizabeth, minr J C Turnbull, l 502 George
Cochrane Ellen, l 697 Aylmer
Cochrane George, license inspector, h 697 Aylmer
Cochrane Herbert, h n s Dufferin 5 e River Ash
Cochrane Mary, l 377 Park
Cochrane Sarah, l 277 Rubidge
Cochrane Thomas, agril implt agent 381-383 Water h same
Cockroft Edward, student, l 159 Rubidge
Cocks Wm, weaver Auburn Mills, l 616 Aylmer
Cocks Wm S, painter, h 616 Aylmer
Code Bessie, sec Dr Barnardos Home, l same
Coe Jennie, l 160 Aylmer
Coe Richard, l 470 Stewart
Coleman Elizabeth, h 639 Reid
Coleman Hellen, nurse Nicholls Hospital, l same
Collinge Walter, tinner Fortye & Harper
Collins Ada E, student, l 126 Romaine
Collins Charles, lab, l 126 Romaine
Collins Charles D, student, l 194 McDonnel
Collins George H, lab, l 126 Romaine
Collins James, l Wm Collins

H. B. MEHARRY, 161 SIMCOE ST.
AGENT LONDON GUARANTEE AND ACCIDENT CO.
AGENT ALSO ONTARIO ACCIDENT CO., OF TORONTO.

JOHN NUGENT'S NEW STORE, 389 GEORGE ST.
Is stocked with everything usually found in a first-class Drug Store. The quality and prices are right. A personal visit will induce you to call again.

THE EVANS PIANO LEADS ALL OTHER MAKES
W. L. TAYLOR, 342 WATER ST.

HAMS, BACON, SIDES AND SAUSAGE. } KENNEDY & NELSON, 340 GEORGE ST.

Collins John, lab Geo Matthews Co Ltd, h e s Lake 3 s Elizabeth Ash
Collins Joshua D, h 194 McDonnel
Collins Mary, (wid Patrick) h 31 Paterson
Collins Mary, dressmkr R Fair, l 126 Romaine
Collins Michael, tmstr Can GenElec Co, h 101 Rubidge
Collins Sarah tlress WH Meredith, l 507 Aylmer
Collins Wm, grocer, n s Elizabeth 1 w Driscoll Terrace, h s e corLake & Robinson Ash
Collins Wm, lockmaster, h 126 Romaine
Collins W H, clk Bank of Commerce, rms 308 Charlotte
Collins Wm J, lab, l 126 Romaine
Commercial Hotel, J H O'Shea, propr, 440 George
Commercial Union Fire Insurance Co, W H Cluxton, Agent, 399 George
Comstock Aaron, furniture dealer & undertaker, 290-300 George h 305 Water
Comstock George, wks Can Gen Elec Co, h 357 King
Comstock Manson, clk Peterboro Hardware Co
Comstock Wm, clk A Comstock, l 305 Water
Condon Annie, dressmkr, l e s Driscoll Terrace 8 n Elizabeth Ash
Condon Bridget, l 174 Aylmer
Condon Elizabeth, l 174 Aylmer
Condon Fannie, l 174 Aylmer
Condon Hannah, l 227 Perry
Condon James, pump mkr, h 227 Perry
Condon John, (Condon Pump Co) h 213 King
Condon Maggie, wks Can Gen Elec Co, l 227 Perry
Condon Maggie, dom Albion Hotel Ashburnham
Condon Margaret, (wid John) h e s Driscoll Terrace 8 n Elizabeth Ash
Condon Margaret, (wid Michael) h 174 Aylmer
Condon Matilda, wks Can Gen Elec Co, l 227 Perry
Condon Pump Co, (Condon & Graham) pump mkrs, 196 King
Cones Lewis K, lab h 210 Dublin
Connal Bessie, l 270 Brock
Connal G H, clk Peter Connal & Co, bds 270 Brock
Connal James, l 270 Brock
Connal Peter, (Peter Connal & Co) h 270 Brock
Connal Peter & Co, (Peter Connal & W G Ferguson) grocers, 380 George
Connal Thomas clk Peterboro Hardware Co, l 270 Brock
Conneticut Fire Insurance Co, W H Hill, Agent, 400 Water
Connely Dennis, lumberman, l w s Concession 2 s Maria Ash
Conner W A, mach Wm Hamilton Mnfg Co
Connor Arthur W, draftsman Central Bridge Wks, bds 291 Stewart
Connor Hugh, condr St Railway, h 224 Park
Connors James, lab, bds 212 Hunter
Connors Margaret, (wid Patrick) h 139 Aylmer
Connors Martin, propr Hub Hotel, 334 George
Connors Thomas, engr Water Wks Co, h 909 Water
Conroy David, broker, h e s Stewart 3 n Douro Ash
Conroy Edward, broker, h e s Stewart 2 n Douro Ash
Conroy Edwin, h w s Brown 2 s Douro Ashburnham
Conroy John, butcher, 213 Hunter h Ashburnham
Conroy Timothy, lab, h 881 Water

THE EVANS PIANO LEADS ALL OTHER MAKES W. L. TAYLOR, 342 WATER ST.

TORONTO SAVINGS AND LOAN CO'Y } Money to Loan at lowest current rates of interest Terms to suit Borrowers. OFFICE, 437 GEORGE ST.

CLARKE & GIBSON, MANUFACTURING JEWELERS. 136 HUNTER ST.

If you want a Present, KUTZBACH keeps Albums, Work Boxes, Manicure Sets, Shaving Sets, Silverware and Thousands of Lines too numerous to mention } C. F. KUTZBACH 379 GEORGE St.

If your Electric Fixtures and Lamps need Repairing
—GO TO—
E. RUTHERFORD,
448 GEORGE STREET.

Consolidated Milling Co, P McCoy Clark mngr, S N Munro secy, n s Elizabeth 5 e Bridge Ash
Constant M George, student, l 289 Rubidge
Conway Herbert, clk Grafton & Co, l 356 Stewart
Conway Wm E, Mngr Grafton & Co, h 356 Stewart
Cook Austin, barber, bds Carew House
Cook Cassie, dressmaker, l 560 Water
Cook Charles A, barber A Haskill, bds Carew House
Cook Frederick, sign writer, l e s Driscoll Terrace 7 n Elizabeth Ashburnham
Cook Isabella, bkkpr Stevenson Coal Co, l 267 Reid
Cook Lizzie, dom, 11 Gilmour
Cook Melissa, (wid John) h 560 Water
Cook Robert J, mach Wm Hamilton Mnfg Co, l 560 Water
Cook Wm, carp, h e s Driscoll Terrace 7 n Elizabeth Ash
Cooke Mrs A C, l 267 Reid
Cooke Minnie, l 267 Reid
Cookson Frederick, clk R Neill, l 508 Aylmer
Cookson J Edward, mach Wm Hamilton Mnfg Co, l 508 Aylmer
Cookson Margaret, l 370 Smith
Cookson Matilda, (wid J Edward) h 508 Aylmer
Cooley Ann, (wid David) h 498 Aylmer
Cooley Thomas, wks Can Gen Elec Co, l 498 Aylmer
Coon George W, bridge bldr, bds, 402 Water
Cooney Alfred, lab, h 83 Simcoe
Cooney Benjamin, wks Bridge Wks, h w s Brown 4 n Elizabeth Ash
Coons Alberta, dressmaker Mrs Pritchard, l 49 Hunter
Cooper Mathew, wks Can Gen Elec Co, h 356 Sherbrooke
Cooper Wm H, dyer Auburn Wool Mills, h 200 Auburn
Corbett Alexander, prtr P Hamilton Mnfg Co, h 295 King
Corbett Benjamin, lab, h n s Sophia l w Mark Ash
Corbett Peter, lab, h 16 Parnell
Corby Charles, lab, h 33 Cresent
Corcoran Bryan, lab, h 479 Stewart
Corcoran Gus, polisher Lock Wks, h 269 Charlotte
Corcoran Maggie, wks A Murty, l 479 Stewart
Corcoran May, clk, l 479 Stewart
Corkery John, dpty post master, h 57 George
Corkery Mary, dressmaker Miss O' Brien, l 57 George
Corkery Peter, clk H Le Brun, rms 140½ Hunter
Corkery Thomas, carp, h 270 King
Corneil Susan, dressmkr, 232 Hunter l same
Corry J A, (Corry & Laverdure) bds Oriental
Corry & Laverdure, (J A Corry & E G Laverdure) contractors, 446 George
Corsey Mary, dom, Grand Central
Corsey Patrick, wks Geo Matthews Co Ltd, h 392 Aylmer
Costello Daniel, printer The Examiner l 623 George
Costello Elizabeth, (wid Daniel) h 623 George

High Class Tailoring ROBERT WEIR Gentleman's Furnishings
422 GEORGE ST.

H. B. MEHARRY
161 SIMCOE ST.
Agent Scotish Union and National Insurance Co. (Fire)
Agent Union Assurance Society of London.

Dyspepsia and Indigestion is a very prevalent complaint in this fast living age. If you are troubled with it, take Nugent's Dyspepsia Remedy.
GEORGE STREET, - - - 389 IS THE NUMBER.

H. B. MCILARRY
161 SIMCOE ST.
Agent Scotish Union and National Insurance Co. (Fire)
Agent Union Assurance Society of London.

BUTTER AND EGGS { Kennedy & Nelson, 340 George St. } Canned Goods

TORONTO SAVINGS AND LOAN CO'Y
Money to Loan at lowest current rates of interest
Terms to suit Borrowers.
OFFICE, 437 GEORGE ST.

Before Purchasing a Piano See the Evans at 342 Water St

Costello LydiaMrs,grocery, s sElizabeth 1 e Lake h same Ash
Costello Michael, coll H Calcutt, l s s Elizabeth 1 e Lake Ash
Cotrel Robert, mach Can Gen Elec Co, bds 262 Dalhouse
Cottingham John J, bartender Commercial, bds same
Cottingham Samuel, mldr Wm Hamilton Mnfg Co, h 12 Cambridge
Cotton W, wks Can Gen Elec Co, bds Grand Central
Couch John,putr G W Green, h 139 Sherbrooke
Couch Louisa, l 488 Reid
Couch Thomas, eng Wm Hamilton Mnfg Co, h 488 Reid
Coughlin Bros, (Michael & John) marble wks, 214 Hunter
Coughlin John, (Coughlin Bros) h 291 Reid
Coughlin Michael, [Coughlin Bros] bds Phelan House
CoulterBessie,dressmkr,l 415Downie
Coulter Maggie, l 415 Downie
Coulter Robert, h 415 Downie
County Registey Office, Water St, bet Brock & Murray
Coursey Bridget, [wid Anthony] h 160 Romaine
Coursey Thomas, lab Geo Matthews Co Ltd, l 160 Romaine
Court House & Goal, Water St, bet Brock & Murray
Court House Square, Water St, bet Brock & Murray
Courtney Edward, cabinet mkr, n s Elizabeth 2 e Bridge h w s Concession 1 n Douro Ash
Cousins John, lab, h 226 Murray
Couthier Philiman, (wid Stephen) h 89 Paterson
Coveney Catherine, l 84 Auburn
Coveney Elizabeth, student, l 84 Auburn
Coveney George, lab, l 84 Auburn
Coveney Stephen, lab Auburn Mills, h 84 Auburn
Coventry T J, student Can GenElec Co, l 291 Stewart
Cowan Alfred, druggist, l 6 Inverlea
Cowan Isabella, (wid James) h 6 Inverlea
Cowan Samuel,sch tchr, l 6 Inverlea
Cowie Harry, prtr The Examiner, l 219 Simcoe
Cowie Wm, binder The Examiner, h 219 Simcoe
Cowles John P, clk Peterborough Cycle Wks, l 184 Simcoe
Cox Aaron, Valuator Toronto Loan & Savings Co, h 19 Scott
Cox Edward W, (Micks & Cox) h 1 Walton
Cox George A, (Cox & Davis) res Toronto
Cox John, clk F J R Mitchell, l Aylmer
Cox Mary,(wid John) l 35 Sheridan
Cox W, weaver Peterboro Woolen Mills
Cox & Davis, (Geo A Cox & A L Davis) General Insurance,Railway & Steamship Agents, 433 George
C P R Hotel, W J Overend, Propr, 170 Simcoe
C P R Telegraph Co, T E Boddy, Agent, 322 George
C P RTicket Office, T E Boddy Agent, 322 George
Cragg Cecil C,school tchr, l 33 Dennistoun ave
Cragg Edward Rev,h 33 Dennistoun ave
Craig Bertram, wks BridgeWorks,h n s Elizabeth 2 e Brown Ash
Craig John, h n s Elizabeth 2 w Stewart Ash
Craig John D, furniture 441 George h 493 Aylmer

Clarke & Gibson, DEALERS IN FINE STERLING AND PLATED TABLEWARE 136 HUNTER ST.

MARRIAGE LICENSES SOLD BY ROBERT WEIR, 422 George St. (Private Office)

For Fancy Goods, Baby Carriages, Velocipedes, Tricycles, Express Wagons, Baby Carts and all Goods in the Toy Line, try KUTZBACH'S 379 GEORGE ST.

FOR ELECTROLIERS LAMPS, SHADES SOCKETS, FURNISHINGS ETC.
—GO TO—
E. RUTHERFORD,
448 George Street.

Craig John T, blksmith, s s Elizabeth 3 e Lake h n s same l w Stewart
Craig Joseph wookwkr P Hamilton Mnfg Co, h ss Elizabeth l e Stewart Ash
Craig Louis, patr P Hamilton Mnfg Co
Craig M, slslady Fairweather & Co, l Ashburnham
Craig Thomas B, packer Scott & Hogg, bds Maple Leaf Hotel Ash
Crane Robert, acct Ontario Bank, h 453 Water
Crane Wm, miller, h n s Sophia l e Mark Ash
Cranfield Joseph, wks Geo Matthews Co Ltd, h 76 Lake
Crawford Ellen, (wid Robert) l 63 Homewood ave
Creamer Wm, bartndr C P R Hotel, l 214 London
Creba John, condr St Railway, h 505 Aylmer
Crebbin Annie D Mrs, grocery, 392 Brock h same
Crebbin Wm, clk Mrs Crebbin, l 392 Brock
Cremery Wm, carp, h 214 London
Crickets Jack, wks Lock Wks, bds C P R Hotel
Crocker Joseph, agt T Brightman & Co, h n w cor James & Stewart Ashburnham
Crocker Samuel, lab, l 288 Brock
Croft House, Wm Croft, propr, 402 Water
Croft Wm, propr Croft House, 402 Water
Croly A, l 66 Auburn
Croly Louis, florist, 66 Auburn l same
Croly T M D, refrigerator mnfr, 66 Auburn h same
Cromie Aggie, tlress Mercer & Co, l 121 Brock
Cromie Jane, (wid Charles) h 121 Brock
Cromie Maggie, dressmkr Miss M Armstrong, l 121 Brock
Cronin Nora, dressmkr R H Kells & Co, l 108 Water
Cronin John, gardener, h 108 Weller
Cronin Thomas, tinsmith, h 109 Elm
Cronin Timothy, plasterer, l 108 Weller
Crosby Abagail, (wid Henry) h 188 Dalhousie
Crosby Wm, piano tuner h 91 Weller
Crossely Amie, l 358 Hunter
Crossley Annie, clk Jas McComb, l 381 Aylmer
Crossley Rev Daniel O, pastor Charlotte st Methodist Church h 302 Reid
Crossley Ellen, (wid Thomas) dressmkr 384 Water, h same
Crossley Holden, bkpr A Elliott, h h 358 Hunter
Crossley James' lab P Hamilton Mnfg Co, h 381 Aylmer
Crossley Jennie, l 358 Hunter
Crossley Maggie, dressmkr l 384 Water
Crossley Wilfred H, clk Ormond & Walsh, l 358 Hunter
Crossley Wm, lab, l 381 Aylmer
Crough Philip, propr American House, 184 Hunter
Crouter Albert, pedler, h 565 Bethune
Crouter George, tinsmith, h s s Victoria l w of Stewart
Crow Albert, cabinet mkr, h 689 George

H. B. MEHARRY 161 SIMCOE ST. { AGENT CALEDONIAN INSURANCE CO., [FIRE AND LIFE] AGENT PERTH MUTUAL FIRE INSURANCE CO., [STRATFORD, ONT.]

NUGENT'S DRUG STORE, 389 GEORGE ST.
Try His Pine Tar Cordial, IT IS UNEXCELLED FOR COUGHS AND COLDS.

The Evans Piano Leads all other makes } W. L. TAYLOR, 342 WATER ST.

H. B. MEHARRY, 161 SIMCOE ST. { AGENT CALEDONIAN INSURANCE CO., [FIRE AND LIFE] AGENT PERTH MUTUAL FIRE INSURANCE CO., [STRATFORD, ONT.]

W. L. TAYLOR, 349 WATER ST. { The Evans Piano Leads all other makes

Kennedy & Nelson, Meat and Provision Merchants. 340 GEORGE STREET.

Crowe Annie, clk A H Stratton & Co, l 127 Smith
Crowe Charles, lab Wm Hamilton Mnfg Co. h n s Douro 1 e Stewart Ash
CroweEmma,(wid Edward)laundress h 311 George
Crowe Joseph, mldr Wm Hamilton Mnfg Co, h 11 Cross
Crowe Joseph, secman G T R, h n s Munroe ave 5 e Concession Ash
Crowe Sidney, box mkr S Bickell, l n s Douro 1 e Stewart Ash
Crowe Wm, box mkr S Bickell, h e s Driscoll Terrace 2 n Elizabeth Ashburnham
Crowell Annie, l 156 London
Crowley Johanna, (wid James) l 359 McDonnel
Crowley Ellen, l 70 Elm
Crowley Mary, (wid David L) h 207 Perry
Crowley Mary, dressmkr, h 70 Elm
Cuff Bertha Mrs, l 583 Water
Culling Cornelius, shoemkr Foot & McWhinnie, h 107 Albert
Culling Johanna, (wid Owen) h 294 Aylmer
Cumming Elizabeth, (wid Wm) h 334 Charlotte
Cummings Thomas, section man C P R, h 189 Reid
Cummings Wm, gdnr, h e s Stewart 1 n Elizabeth Ash
Cummiskey Libbie, dom, 352 Brock
Cuncannon John, wks Can Gen Elec Co, h 96 Lake
Cunnigham Bolton, clk E Brown & Co, h 694 George
Cunninghan Charlotte, dom, 585 George
Cunningham Frank, slsmn Fairweather & Co, l 336½ Water
Cunningham Jane, (wid Samuel) l 336½ Water
Cunningham John,lab, h 169Murray
Cunningham John J, tmstr Consoladate Milling Co, h e s Lake 3 n of James Ash
Cunningham John P, (Turner & Cunningham) h 272 Dublin
Cunningham Joseph F, clk T W Robinson Co Ltd, h 45 Harvey
CunninghamMary,dom, 324 Rubidge
Cunningham Mary, minr Misses Cassidy, bds Aylmer
CunninghamThomas, clkGeoCarton, l 169 Murray
Cunningham Thomas H barber, 172 Simcoe bds 336 Water
Cunningham Wm, wksConsolidated Milling Co, l 169 Murray
Curran Alicia, l 502 Stewart
Curran Charles, clk, h 224 Rubidge
Curran James, lab Water Wks, bds C P R Hotel
Curran John, canvasser, h 502 Stewart
Currie David B, lt Salvation Army, l 223 Simcoe
Curry Cora, l 273 McDonnel
Curry Wm S, weaver, 273McDonnel h same
CurtisDavid,harness mkr B F Ackerman, bds 29 Queen
Curtis George, bricklayer, h 690Aylmer
Curtis Jane, (wid Timothy) h s s Barnardo ave 1 w George
Curtis Samuel, h w s Stewart 4 n Elizabeth Ash
Curtis Wm, lab, h 571 Reid
Cushing Daniel, lab, l 330 Sherbrooke
CustomsHouse,RStevenson collector s e cor George & Simcoe
Cutting Alexander, trav, h 218Perry
Dafoe James, lab h 321 Sherbrooke
Daignault Angelina, spooler Auburn Woolen Mills, l 53 Smith
Daignault Joseph, bricklayer, h 53 Smith

TORONTO SAVINGS AND LOAN CO'Y. { Deposits received and interest allowed from Day of deposit to day of withdrawal. OFFICE, 437 GEORGE ST.

Fine Watches { CLARKE & GIBSON, 136 HUNTER ST. } Diamonds

For a Good Fitting Suit TRY WEIR BEST SELECTION OF SUITINGS AND PANTINGS IN TOWN 422 GEORGE ST.

Trunks, Valises, Wall Paper, Blinds, Curtain Poles
None can compete with KUTZBACH'S. Sanitary and Gold Paper a Specialty.

. . FOR . .
Electric Supplies
—GO TO—
E. RUTHERFORD,
448 GEORGE STREET.

Daignault Joseph jr, carder Auburn Mills, l 53 Smith
Daignault Mary, wks Auburn Woolen Mills, l 53 Smith
Dalaire Joseph, h 221 Perry
Dalaire Joseph jr, carp, l 221 Perry
Dalaire Louisa, l 221 Perry
Dale Thomas, carp Can Gen Elec Co, h 56 George
Daley Wilfred W, inspt Sun Life Ins Co h Water
Dalton Wm, bds Peterboro House
Daley Fannie, h 92 Weller
Daley Michael, wks Lock Wks
Daley Wilbred, insurance agt, h 772 Water
Daly Wm, l House of Providence Ashburnham
Dancey Samuel, wks Bridge Wks, h 173 Stewart
Daniels Edith, dom, 186 Murray
Daniels George, lab, bds 238 Simcoe
Dannard George, wks Lock Works
Darke Hugh, lab Wm Hamilton Mnfg Co, h 124 Rubidge
Daubuz Henry J, h 539 Reid
Davey Andrew, lab, h 20 Ware
Davey Andrew, tmstr Geo Carton, h George
Davidson Andrew, pntr P Hamilton Mnfg Co, h 363 Stewart
Davidson David, wine clk, h 110 Murray
Davidson Dixon, clk Ormond & Walsh, l 112 Dickson
Dawson Elizabeth, dressmaker R H Kells & Co, l 72 Bonacord
Davidson Elizabeth L, l 96 Bonacord
Davidson Elspeth G, slsldy J Butcher, 198 Edinburgh
Davidson Florence, bkkpr R Hall & Son, l 509 Water
Davidson Frederick, tmstr J Giles
Davidson George, blacksmith, h 265 McDonnel
Davidson George, finisher Auburn Woolen Mills, h 860 George
Davidson Harry, clk H S Macdonald, bds 509 Water
Davidson Hattie, bkkpr Winch Bros, l 320 Water
Davidson Isabella, dressmkr R Fair, l 198 Edinburgh
Davidson James, finisher, Auburn Woolen Mills, h 2 Anson
Davidson J C Rev (M A), rector of Peterboro (St John's) h 64 Hunter
Davidson John I, sec-treas Auburn Woolen Mills, h 815 George
Davidson J Roger, miller Consolidated Milling Co, l 124 Dickson
Davidson Laura, l 124 Dickson
Davidson Lillian, l 815 George
Davidson Maggie, mlnr, l 265 McDonnel
Davidson Maggie, l 815 George
Davidson Maggie, clk C F Kutzbach, l 198 Edinburgh
Davidson Margaret, (wid Samuel) h 198 Edinburgh
Davidson Margaret, slsldy, l 198 Edinburgh
Davidson Mary, l 198 Edinburgh
Davidson Mary A, (wid James) h 96 Bonacord
Davidson Robert S, Secy-Treas The Peterborough Hardware Co, h 202 Dalhousie
Davidson S Grant, tchr South Central School, l 815 George
Davidson Wm, h 124 Dickson
Davies Benjamin, clk D Kerneghan, h 499 Aylmer

H. B. MEHARRY
161 SIMCOE ST.
District Agent Federal Life Assurance Co
The Best Life Insurance Co. in Canada.

NUGENT'S WINTER BALM
For Chapped Hands, Sun Burn, Etc. Beware of Imitations. 389 GEORGE ST.

KE
See the Evans at 342 Water St
Before Purchasing a Piano

H. B. MEHARRY { District Agent Federal Life Assurance Co The Best Life Insurance Co. in Canada. 161 SIMCOE ST.

KENNEDY & NELSON, Fresh Meats, Poultry and Game in Season. 340 George Street.

TORONTO SAVINGS AND LOAN CO'Y. { Deposits received and interest allowed from day of deposit to day of withdrawal. OFFICE, 437 GEORGE ST.

Before Purchasing a Piano See the Evans at 342 Water St

Davis Aylmer, wks Can Gen Elec Co, bds 69 Hunter
Davis A L, (Cox & Davis) h 35 Belmont ave
Davis Benjamin, tmstr D H Kerneghan, h 499 Aylmer
Davis Effie, dom, Nicholls Hospital
Davis Eva, l 191 Brock
Davis Evan, lab, h 19 Parnell
Davis Hamilton, lab, h s s Euclid ave 2 e Concession Ash
Davis Horticail, student Can Gen Elec Co, bds 188 Dalhousie
Davis Jane, (wid George H) h 191 Brock
Davis Sarah A Mrs, h 588 Aylmer
Dawe Dexter D, printer, h 31 Gilmour
Dawson Adam, contractor, h 483 Donegal
Dawson Alexander, gardener, h n s Dufferin 1 e River Ash
Dawson Alice, retoucher R M Roy, l n s Dufferin 1 e River Ash
Dawson Charles, supt Bridge Wks, h 44 George
Dawson Edwin, mngr Canadian Express Co, l n s Dufferin 1 e The River Ash
Dawson Eliza, dressmkr, l 72 Bonacord
Dawson Ethel, tchr Ash public sch, l 439 Donegal
Dawson George H, pat mkr Wm Hamilton Mnfg Co, l 44 George
Dawson Hilliard, lab, h 398 Aylmer
Dawson James A, mach Bridge Wks l n s Dufferin 1 e River Ash
Dawson John D, mach Wm Hamilton Mnfg Co, l 72 Bonacord
Dawson Michael, lab, h 179 Harvey
Dawson Sarah, dom, 168 Brock
Dawson Thomas, lab Wm Hamilton Mnfg Co, h 72 Bonacord
Dawson Thomas E, cabinet mkr Can Gen Elec Co, l 398 Aylmer
Dawson Wm A, lab Bridge Wks, h 207 Rink
Day Henry, h 200 Edinburgh
Dayman W H, clk Alex Elliott, h 219 Stewart
Daynard John, wks Bridge Wks, h 115 Albert
Deacon Louisa, (wid Wm) h n s Douro 2 e Stewart Ash
Dean Lillian, l 371 Reid
Deannard Elizabeth, tchr Murray St Separate Sch, l 479 Donegal
Deannard George, tanner, h 479 Donegal
Deannard John, polisher Lock Wks, l 479 Donegal
Deannard Mary, dressmaker, l 479 Donegal
DeCorry John, lab canal, h 40 Louis
Dedman Charles, h 676 Water
Deenen Ellen, (wid John) l 299 Sherbrooke
DeLand Lucy, l 344 Rubidge
Delaire Blanche, dressmkr, l 460 Park
Delaire John, mldr Wm Hamilton Mnfg Co, h 460 Park
Delaire Josephine, l 460 Park
Delaire Patrick V, shoemkr, 204 Charlotte h 382 McDonnel
Delaney Catherine, h 1033 Water
Delaney John, mldr Lock Works, h 437 Downie
Dell Charles, lab, h 691 Stewart
Delong Samuel, plasterer, h 87 Albert
Demontette Joseph, blksmith P Hamilton Mnfg Co
Deneen Morris, lab, h 14 Inverlea
Deneen Timothy, lab l 14 Inverlea
Deneen Timothy, clk Miss Rudkins bds 34 Louis
Denne Emily, l 723 George
Denne Eva, l 723 George
Denne Gertrude, clk A H Stratton & Co, l 723 George
Denne Hattie, l 723 George

Watches, Clocks, Jewelery. } CLARKE & GIBSON { Engraving and Repairing of all Kinds. 136 HUNTER ST.

ROBERT WEIR, ISSUER OF MARRIAGE LICENSES
STORE NO. 422 GEORGE ST., RESIDENCE, 309 McDONALD ST.

KUTZBACH'S CROCKERY, CHINA AND GLASS STORE
We are alive and keep the Newest Lines Cheap. 379 George St., Peterboro

To have the most satisfactory System Electric Lighting
GO TO
E. RUTHERFORD,
448 GEORGE STREET.

Denne Henry, tax collector, h 723 George
Denne James D, student, h 52 Bonacord
Denne Roland, clk R Hall & Son
Denne T H G, flour & feed, 135-137 Charlotte h 293 Park
Dennison Aggie, milliner Miss Armstrong, bds 466 Park
Dennistoun Catherine,(wid JamesF) h 755 Water
Dennistoun Georgie, l 755 Water
Dennistoun Hellen, l 755 Water
Dennistoun Jessie, l 755 Water
Dennistoun Louisa, l 755 Water
Dennistoun, Peck & Stevenson, (R M Dennistoun, A E Peck, & Arthur Stevenson) Barristers, 417 Water
Dennistoun R M, (Dennistoun, Peck & Stevenson) h 748 Water
Denno Joseph, lab, l 143 Romaine
Denno Louis, cook, h 143 Romaine
Denoon Allen, butcher Mrs Wm Denoon, res North Monaghan
Denoon Elizabeth, (wid Wm) butcher, 561 George res North Monaghan
Denoon John, butcher, 441 George h 183 London
Denoon Kenneth, clk Mrs Wm Denoon, res North Monaghan
Derouchet Isreal, tmstr The Rathbun Co, h 495 Bethune
Derrick Frank E, wks Can GenElec Co h over Customs House
Derry Lillie, mlnr R H Kells & Co
Derry Maud, mlnr R H Kells & Co
Derry Thos, mldr, h 433 McDonnel
Derry Walter, mldr Wm Hamilton Mnfg Co
Derry Wm J, wks W J Hall, h 437 McDonnel
Desautel Alexina, wks Can Gen Elec Co l 5 Cresent
Desautel Damas, blksmith Can Gen Elec Co, h 40 George
Desautel David, telegraph opr, l 40 George
Desautel Edward, clk John Burnham, bds 40 George
Desautel Ellen, dressmaker, l 40 George
Desautel Regina, tlrs Gough Bros, l 5 Lake
Desautel Wm, lab, l 40 George
Desautel Zotique, lab, h 5 Cresent
Detcher Bella, dressmkr, l 540 Gilchrist
Detcher Frank, lab, l 79 Smith
Detcher George,blksmith Fitzgerald & Co, l 79 Smith
Detcher Grace, (wid Joseph) h 79 Smith
Detcher Maude, tchr Peterboro Business College
Detcher Thomas, lab, l 79 Smith
Detcher Thomas, lab, h 806 George
Detcher Wm, grocer, l Victoria ave h 865 Water
Detcher Wm, lab, h 540 Gilchrist
Devine Edward, lab, h 82 Paterson
Devlin Nora, dressmkr Miss McDonell
Devlin Wm J, harnessmkr B F Ackerman, h 324 King
Dianeen Richard, lab, h 35 Louis
Dickson Alexander G, dry goods, 395 George bds Oriental
Dickson Charlotte, h 34 Murray
Dickson Co Ltd, T G Hazlitt, pres & manag director, lumber mnfrs, 47 London
Dickson Frederick, hostler, Maple Leaf Hotel Ash

H. B. MEHARRY, 161 SIMCOE ST.
AGENT LONDON GUARANTEE AND ACCIDENT CO.
AGENT ALSO ONTARIO ACCIDENT CO., OF TORONTO.

JOHN NUGENT'S NEW STORE, 389 GEORGE ST.
Is stocked with everything usually found in a first-class Drug Store. The quality and prices are right. A personal visit will induce you to call again.

THE EVANS PIANO LEADS ALL OTHER MAKES
W. L. TAYLOR, 342 WATER ST.

HAMS, BACON, SIDES AND SAUSAGE. } KENNEDY & NELSON, 340 GEORGE ST.

Dickson George, lab, h n s Woodbine ave 2 e Concession Ash
Dickson Maggie, l 689 George
Dickson Martha, l 34 Murray
Dickson Wm, farmer, h n s Smith 1 w of Park
Dillion Dortha, dressmkr R H Kells & Co, l Ash
Dillion James, printer The Examiner
Dillion Nellie, l s s Sophia 2 e Lake Ashburnham
Dillon Dorothy, dressmkr R H Kells & Co, l s s Sophia 2 e Lake Ash
Dillon Edward, lab, h s s Sophia 2 e Lake Ash
Dinney David, lab, h e s Concession 2 s Elizabeth Ash
Dionne Christiana, l House of Providence Ash
Dionne Mary Ann, l House of Providence Ash
Distin George, painter, h 33 Aberdeen ave
Distin Thomas, mach P Hamilton Mnfg Co, h e s Stewart 7 n Elizabeth Ash
Division Court, F J Bell, clk, 415½ Water
Dixon Albert E, (Edmison & Dixon) h 681 Stewart
Dixon Elizabeth, l 470 Stewart
Dixon Fannie, nurse Nicholls Hospital, l same
Dixon Frederick H, ins agent W H Hill, h Smith
Dixon John, tinsmith A Hall, h e s Lake 2 n Sophia Ash
Dixon J Reginald, clk Edmison & Dixon, l 68[illegible] Stewart
Doaton James, carp, h 37 Stewart
Dobbin Charles, appr S S Bickell, l r Oxford 1 s Dickson Ash
Dobbin Eliza, (wid Wm) h 178 Edinburgh
Dobbin Frank H, Mngr The Review, h 44 Weller
Dobbin Frederick, ptr Review, h 368 Sherbrooke
Dobbin Leonard, carp, h r Oxford 1 s Dickson Ash
Dobbin Louis, plmbr A Hall, l r Oxford 1 s Dickson Ash
Dobbin Margaret, (wid John) l 452 George
Dobbin May, bndr Review
Dobbin Winnie, bkkpr The Review
Dobbin Wm, bndr Review
Dobson Frederick, mason, h 31 Cross
Dobson Mark, mason, h 370 Smith
Dobson Mary A. (wid Henry) l w s Oxford 4 s Dickson Ash
Dodds E E, American Consul, 415½ Water rms same
Doherty Julia, (wid Wm J) l e s Mark 2 n Sophia Ash
Doherty Maggie, l 378 Rubidge
Doherty Mary, (wid John) h 378 Rubidge
Dolan Bridget, dom, l 180 Gilmour
Dolan Edward K, student, l 51 McDonnel
Dolan Hugh, barber C Le Gros, bds City Hotel
Dolan James, h 51 McDonnel
Dolan Robert E, student, l 51 McDonnel
Dolan Robert W, electrician, l 51 McDonnel
Dominion Express Co, T E Boddy Agent, 322 George
Donahoe Daniel, wks Lock Wks
Donaldson Minnie, dressmkr, h 180½ Simcoe
Donell James R, h 640 Bethune
Donell Wm, planing mill, 165 Dublin h 618 Bethune
Donnelly Jane, grocery, 262 Simcoe h same
Donnelly John, sec man G T R, h 313 Bethune
Donnelly May, l 262 Simcoe
Donnelly Wm H, pressman Examiner, l 313 Bethune

CLARKE & GIBSON, MANUFACTURING JEWELERS. 136 HUNTER ST.

TORONTO SAVINGS AND LOAN CO'Y } Money to Loan at lowest current rates of interest Terms to suit Borrowers. OFFICE, 437 GEORGE ST.

THE EVANS PIANO LEADS ALL OTHER MAKES W. L. TAYLOR, 342 WATER ST.

H. B. MEHARRY, } AGENT LONDON GUARANTEE AND ACCIDENT CO. AGENT ALSO ONTARIO ACCIDENT CO., OF TORONTO. 161 SIMCOE ST.

If you want a Present, KUTZBACH keeps Albums, Work Boxes, Manicure Sets, Shaving Sets, Silverware and Thousands of Lines too numerous to mention } C. F. KUTZBACH 379 GEORGE St.

If your Electric Fixtures and Lamps need Repairing
—GO TO—
E. RUTHERFORD,
448 GEORGE STREET.

Donoghue Daniel, mach Lock Wks, h 298 Simcoe
Donolt John, driver L DLettellier, bds Lansdown s c l
Donovan Eugene, printer Review
Donovan John M, grocer, 356 Charlotte h same
Doran F W, dist supt Standard Assurance Co, bds Huffman House
Doran Mary,(wid Daniel) h e sDriscoll Terrace l s Douro Ash
Doris Albert, shingle mkr, l 56 Harvey
Doris Bernard, lab, h 58 Elm
Doris Hannah, wks Can Gen Elec Co, l 195 Reid
Doris James J, carp, h 573 Downie
Doris John A, shingle mkr, l 56 Harvey
Doris John R, carp, h 56 Harvey
Doris Kate, dom, 18 Weller
Doris Maggie, wks Can Gen ElecCo l 195 Reid
Doris Patrick, shingle mkr l 56Harvey
Doris Thomas J, mach Wm Hamilton Mnfg Co, h 36 Cedar
Doris Wm, lab, h 195 Reid
Dormer George, wks Auburn Mill, l w s Brown 6 n Elizabeth Ash
Dormer Isaac, lab, h w s Stewart 2 s Dickson Ash
Dormer John, wks Bridge Wks, h w s Brown 6 n Elizabeth Ash
Dormer Laura, shirt mkr, l w s Brown 6 n Elizabeth Ash
Dormer Maud, wks A Parker l Ash
Dorris Wm, harness mkr B F Ackerman
Douglas John, h 52 Gilmour
Douglas John, h 306 Water
Douglas John J, agt T Hurley &Co, l 306 Water
Doupe Jacob, gndr, h s w cor Robinson & Mark Ash
Doupe Pirritte B, painter, l s w cor Robinson & Mark Ash
Dover Frederick, h n s Elizabeth 5 e Stewart Ash
Dover M V, l n s Elizabeth, 5 e Stewart Ash
Down Mary, (wid Henry) l 258 Mc Donnel
Downer Beecher, blksmith W E Mc Call, bds 191 Charlotte
Downey Eugene, bartender Phelan House, h 379 Stewart
Doxsee Jesse A, cabinet mkr, h 582 Aylmer
Doyle Wm, cabinet mkr Peterboro Canoe Co
Drain James, bkkpr, h w s Lake 3 s Elizabeth Ash
Drake Rose, (wid Harry)grocery 87 Hunter h same
Drake Sarah, (wid John) h 188 Rubidge
Drake Wm, mason, h 198 Perry
Dredge Annie, dom, 875 Water
Dredge Charles, lab, h 13 Victoria avenue
Dredge George, lab, h 27 Sheridan
Dredge Walter, pressman The Examiner, l 13 Victoria ave
Drew John, wks Can Gen Elec Co, h 390 Sherbrooke
Drew Richard, wks Can Gen Elec Co, h 153 Rubidge
Drew Thomas, foreman Can Gen Elec Co, h 215 Stewart
Drill Hall, Maj Charles Peters caretaker, Central Park
Driscoll May, l 24 College
Driscoll May, dom, 699 Reid

High Class Tailoring ROBERT WEIR 422 GEORGE ST. Gentleman's Furnishings

H. B. MELARRY
• • 161 SIMCOE ST. • •
Agent Scotish Union and National Insurance Co. (Fire)
Agent Union Assurance Society of London.

Dyspepsia and Indigestion is a very prevalent complaint in this fast living age. If you are troubled with it, take Nugent's Dyspepsia Remedy.
GEORGE STREET, - - - 339 IS THE NUMBER.

BUTTER AND EGGS { Kennedy & Nelson, 340 George St. } Canned Goods

Dristol James, tmstr China Hall, h Ashburnham
Druley Louis, wks Can Gen ElecCo, h 76 Chamberlain
Drummond John, locksmith, 553 George h same
Drummond John J, clk, l 553George
Drury Robert, lab P HamiltonMnfg Co, h 219 King
Drury Robert, lab, h 95 Paterson
Dryland George, butcher Geo Matthews Co Ltd, h 214 Perry
Ducett Ellen, (wid John B) l 165 Sherbrooke
Dudley Wm, student Can Gen Elec Co, l 301 Reid
Dugan Alex, carp, l 521 Aylmer
Dugan Nancy, h 232 Brock
Dugan John, mason, l 22 Gilmour
Dugan Maggie, dressmaker R Fair, l 22 Gilmour
Dugan Sarah, (wid John) h 22 Gilmour
Dugan Wm J, lab, l 22 Gilmour
Duignan John, clk Dickson Co Ld, h 174 Dalhousie
Dumble Clarence A, clk Kingan & Allen, l London
Dumble D W,(Dumble & Johnston) h 326 McDonnel
Dumble Wm B, clk Peterboro Lock Wks, l 310 McDonnel
Dumble & Johnston, (D W Dumble & W F Johnston) barristers, 435 George
Dumountet Joseph, blacksmith P Hamilton, h 138 Perry
Dumountet Regina, dressmkr, l 138 Perry
Dumountet Rosina, wks Can Gen Elec Co, l 138 Perry
Duncan Albert, wks D Knox, h 464 Donegal
Duncan Albert, bottler D Knox, h Downie
Duncan B, wks Lock Wks
Duncan Daisy,dressmkr, l 109Smith
Duncan Elizabeth, (wid James) h 68 Wescott
Duncan Essie, wks Lock Wks, l 68 Wescott
Duncan George, painter bds 350 Water
Duncan John, miller, h 109 Smith
Duncan Nellie, l 68 Wescott
Duncan Rebecca, wks Lock Wks, l 68 Wescott
Duncan Robert, carter, h 115 McDonnel E same
Duncan Thomas, machCan Gen Elec Co, h 203 Park
Duncan Walker, sch inspector, bds Oriental Hotel
Duncan Wm, condr St Railway, Smith
Dundas Alfred, lab, h 155 Aylmer
Dundas Henry, harness mkr, 166 Simcoe h 809 George
Dundas Wm,harness mkr HDundas, l 809 George
Dunford Elizabeth, (wid Charles) h 323 McDonnel
Dunford Harold, hostler R J Wolstenholm, l 240 Rubidge
Dunford John, hostler A Mosley, h 32 Louis
Dunford Mary J.(wid Enoss)grocery, 240 Rubidge h 303 Sherbrooke
Dunlop Andrew C, h 483 Water
Dunlop Ida, wks Can Gen Elec Co, l 49 Boliver
Dunlop James, potter J Allin, l 19 Cresent
Dunlop Mary, l 483 Water
Dunlop Mary J, wks Can Gen Elec Co.l 49 Boliver
Dunlop Minnie, wks Can Gen Elec Co, l 49 Boliver
Dunlop Thomas, lab, h 49 Boliver
Dunn Bridget, [wid Francis] h 868 Water
Dunn Catherine, [wid James B] h 377 Bethune

Before Purchasing a Piano See the Evans at 342 Water St

TORONTO SAVINGS AND LOAN CO'Y } Money to Loan at lowest current rates of interest Terms to suit Borrowers. OFFICE, 437 GEORGE ST.

Clarke & Gibson, DEALERS IN FINE STERLING AND PLATED TABLEWARE 136 HUNTER ST.

H. B. MEHLARRY { Agent Scotish Union and National Insurance Co. (Fire) Agent Union Assurance Society of London. 261 SIMCOE ST.

MARRIAGE LICENSES SOLD BY ROBERT WEIR, 422 George St. (Private Office)

For Fancy Goods, Baby Carriages, Velocipedes, Tricycles, Express Wagons, Baby Carts and all Goods in the Toy Line, try } KUTZBACH'S 379 GEORGE ST.

FOR ELECTROLIERS LAMPS, SHADES SOCKETS, FURNISHINGS ETC.
—GO TO—
E. RUTHERFORD,
448 George Street.

Dunn Charles, finisher Auburn Woolen Mills, h 11 Victoria ave
Dunn Frederick, student, l 9 John
Dunn John, lab, l 868 Water
Dunn John M, carp, h 9 John
Dunn Justus, grocer, 163 Charlotte h same
Dunn Michael, bartender Palace Hotel, l 377 Bethune
Dunn Michael J, clk LeBrun & Brown, l 377 Bethune
Dunn Thomas, piano dealer, 416 George h 308 Aylmer
Dunnett Charles, wks Geo Matthews Co Ltd, h 180 Auburn
Dunnigan Sarah, (wid Frances) h 25 Division
Dunnough Margaret, (wid Denis) l 735 Water
Dunovan James, bds 238 Simcoe
Dunsford Albert, carp, h 414 Sherbrooke
Dunsford George, h 113 Simcoe
Dunton Alice, dressmkr Miss Robertson, l 61 Park
Duranceau Joseph, tinsmith, 225 Hunter l same
Durand Martha, (wid James) l 273 Hunter
Dwyer Ellen, (wid John) h 41 Albert
Dwyer Fannie, mlnr Misses Cahill, l 375 Sherbrooke
Dwyer Frank, bkkpr, l 375 Sherbrooke
Dwyer John, foreman, h 708 Water
Dwyer John A, lab, h 375 Sherbrooke
Dwyer Wilfred, lab, bds Peterboro House
Dykeman A T Rev, pastor Murray St Baptist Church, h 39 Harvey
Dyson Mary, cook Snowden House
Eadie Wm, sch tchr, h 576 Aylmer
Eagleson Alexander, lab P Hamilton Mnfg Co, h 79 Lock
Eakins Celinia J, l 644 George
Eakins James, Consolidated Milling Co, h 644 George
Eano Elizabeth, (wid Francis) h w s Concession 3 s Maria Ash
Eano Frank, uphol D Belleghem, l w s Concession 3 s Maria Ash
Eano Louis, btchr J Conroy, l Ash
Eano Michael, lab, h 115 Elm
Earle Barton, ins agent W H Hill, h 318 Charlotte
Eastland Bertha, clk Foot & McWhinnie, l 401 Wolfe
Eastland Frederick, boiler mkr P Hamilton Mnfg Co, l 401 Wolfe
Eastland Hannah, (wid Charles) h 401 Wolfe
Eastland Letitia, tlress R Weir, l n Monagan
Eastland Louisa, tlress R Weir, l n Monagan
Eastland Maria, (wid Wm) h 199 Simcoe
Easton Thomas, lab, h n s Munroe ave 2 e Concession Ash
Eastwood John H, physician, 190 Brock h same
Eastwood Vincent, (Peterborough Hardware Co) h 230 Dublin
Eden Benjamin M, h n s Elizabeth 4 e Stewart Ash
Edgecumbe Elva, bkkpr J Edgecumbe, l 687 Water
Edgecume James, grocer, 682 George h 687 Water
Edmison Caroline wks Dr Barnardo's Home, l 35 Union
Edmison Charlotte, (wid John) h 35 Union

H. B. MEHARRY } AGENT CALEDONIAN INSURANCE CO., [FIRE AND LIFE] AGENT PERTH MUTUAL FIRE INSURANCE CO., [STRATFORD, ONT.] 161 SIMCOE ST.

NUGENT'S DRUG STORE, 389 GEORGE ST.
Try His Pine Tar Cordial, IT IS UNEXCELLED FOR COUGHS AND COLDS.

The Evans Piano Leads all other makes } W. L. TAYLOR, 332 WATER ST.

H. B. MEHARRY, 161 SIMCOE ST. } AGENT CALEDONIAN INSURANCE CO., [FIRE AND LIFE] AGENT PERTH MUTUAL FIRE INSURANCE CO., [STRATFORD, ONT.]

W. L. TAYLOR, 342 WATER ST. The Evans Piano Leads all other makes

Kennedy & Nelson, Meat and Provision Merchants. 340 GEORGE STREET.

Edmison George,(Edmison &Dixon) h 458 Rubidge
Edmison George jr, clk J D Tulley, l 458 Rubidge
Edmison Harry, wks Lock Works
Edmison Herbert, l 458 Rubidge
Edmison James, lab, h 138 Rubidge
Edmison Jane, (wid Robert) l 138 Rubidge
Edmison John H, student, l 35 Union
Edmison Maggie, sch tchr, l 35 Union
Edmison Maud, l 458 Rubidge
Edmison & Dixon, (George Edmison & A E Dixon) barristers, 397½ George
Edmonds Alexander, h 338 Stewart
Edmonds Archibald, engr G T R, h 299 Bethune
Edmondson Annie, corset mkr C G Gemmell, l 116 Weller
Edmondson Henry, lab, h 116 Weller
Edmondson Lucy, corset mkr C G Gemmell, l 116 Weller
Edmondson Wm, mach Wm Hamilton Mnfg Co, l 116 Weller
Edward Wesley, painter, h 20 Gilmour
Edwards Albert J, baggageman C P R, h 45 Albert
Edwards E B, barrister, 485 George h n Monaghan
Edwards Matthew, tmstr D Knox, h e s Stewart 3 s Sophia Ash
Elcome Edwin, Taxidermist, 176 Harvey h same (see adv)
Elliott Alex, Groceries & Liquors, 353 George bds 334 Charlotte opp Methodist Church
Elliott Arthur, mldr Wm Hamilton Mnfg Co, h 36 College
Elliott Benjamin, mldr, l 36 College
Elliott Catherine, (wid James F) l 19 Union
Elliott Charlotte, l 36 College
Elliott D, bds White House

EDWIN ELCOME, Taxidermist
Cases, Glass Shades, Eyes, Shells, Birds, Animals, Insects, Leaves, Heads, &c., Kept for Sale.
Birds, &c., Sent by Mail Marked 5th Class Matter, Come Quick, Safe and Very Cheap.
176 HARVEY STREET.

Elliott Eva, l 19 Union
Elliott E R, clk Pt Hope Knitting Wks, l 147 London
Elliott George, contractor, h 250 Charlotte
Elliott John, lab, h 19 Union
Elliott John, lab, h 563 George
Elliott John C, harnessmkr B F Ackerman, h 76 Aylmer
Elliott John J, l 19 Union
Elliott Mary, l n s Stanley ave 1 w Stewart Ash
Elliott Robert, l 19 Union
Elliott Tennie, l 76 Aylmer
Elliott Thomas, lab, l 31 Cross
Elliott Thomas C, mng Port Hope Knitting Wks, h 147 London
Elliott Wm, asst shipper B F Ackerman, l 76 Aylmer
Ellis Annie J, weaver, l 814 Water
Ellis Eliza, l 187 London
Ellis James, insurance agt, h 814 Water
Ellis Plasance, mlnr Misses Cahill, l 494 Aylmer
Ellis Wm T, spinner, l 814 Water
Ellisson Bena, weaver Peterboro Woolen Mill, res Garden Hill
Elmslie Gordon, engr Bridge Wks, h 19 Aylmer
Elmslie Gordon jr, l 19 Aylmer
Elmslie Olive, l 19 Aylmer
Elson Jane, h 95 Aylmer

TORONTO SAVINGS AND LOAN CO'Y. } Deposits received and interest allowed from Day of deposit to day of withdrawal. OFFICE, 437 GEORGE ST.

Fine Watches { CLARKE & GIBSON, 136 HUNTER ST. } Diamonds

Trunks, Valises, Wall Paper, Blinds, Curtain Poles
None can compete with KUTZBACH'S. Sanitary and Gold Paper a Specialty.

. . FOR . .
Electric Supplies
—GO TO—
E. RUTHERFORD,
448 GEORGE STREET.

Elson Sarah B, tchr South Central School, l 95 Aylmer
Emerson Thomas lab, h e s Stewart 2 s Clifton Ash
Emery Mary J, h s s James 2 e Mark Ash
Emon Wm J, lab, l s s James 2 e Mark Ash
Emmerson Ann, (wid Wm) h 28 Division
Emmerson Annie, l 90 Hunter
Emmerson Elizabeth, (wid John) h 90 Hunter
Emmerson John E, mach Lock Wks, h 338 Downie
Emmerson John E, mach, l 28 Division
Emmerson Lena, grocery, n s Elizabeth 3 e Driscoll Terrace h same Ashburnham
Emmerson Thomas, ptrn mkr Wm Hamilton Mnfg Co, h 341 Downie
Emmerson Thomas T, pattern mkr, l 28 Division
Emond Bertha, hdrs Peterboro Steam Laundry, l 281 Reid
Emond Eugene, carp, h 281 Reid
Emon Mary, hdrs Peterboro Steam Laundry, l 281 Reid
English Caroline H, (wid Wm) h 264 Water
English Frank, tlr R Hall & Son, l 220 London
English Goldsmith, agt, h 220 London
English James, engr City Fire Dept, h 176 Charlotte
English Kate, l 176 Charlotte
English Maggie, l 220 London
English Samuel W, mngr Wm English Canoe Co, h 178 Charlotte
English Walter J, supvr Wm English Canoe Co, bds 264 Water
English Wm Canoe Co, S W English mngr, 182-184 Charlotte
Ensign Corset Co, (Mrs L Ensign) corset mnfrs, 176 Simcoe
Ensign Lettie Mrs, (Ensign Corset Co) h 176 Simcoe
Ensworth Leon, wks Singer Mnfg Co, h n s Victoria 2 w Stewart
Errett Annie, l 138 Murray
Errett Richard W, insp weight & measures, h 138 Murray
Erskine Annie, (wid John) h e s Concession 1 n Carlisle ave Ash
Erskine Frank A, carp, h 20 Queen
Erskine Mary F, tchr Ash Public School 1 Concession Ash
Erskine Minnie, mlnr Hall & Son, l 20 Queen
Erskine Wesley, millwright, h 100 Dublin
Evans Enos, carp, h 44 Paterson
Evans George, tlr l 44 Paterson
Evans George, tlr Mercer & Co, l 44 Paterson
Evans George, l 554 Bethune
Evans Harry, carp, h 36 Wescott
Evans Hugh T, marble cutter, h 554 Bethune
Evans Walter, carp, h 38 Albert
Evans Wm, lab W S Appleby, l 342 Stewart
Everett Albert, condr St Car, h 348 Smith
Everett Henry T, watch mkr, 161 Simcoe l 175 Murray
Everett Herbert, condr St Railway, l Smith
Everett Robert, condr St Railway
Everett Wm, acct St Railway, h 195 Murray
Examiner The, The Examiner P & P Co Ltd, Proprs, 419 George

For a Good Fitting Suit TRY WEIR BEST SELECTION OF SUITINGS AND PANTINGS IN TOWN 422 GEORGE ST.

H. B. MEHARRY
161 SIMCOE ST.
District Agent Federal Life Assurance Co
The Best Life Insurance Co. in Canada.

NUGENT'S WINTER BALM
For Chapped Hands, Sun Burn, Etc. Beware of Imitations. 389 GEORGE ST.

E. E. MEHARRY
161 SIMCOE ST.
} District Agent Federal Life Assurance Co
The Best Life Insurance Co. in Canada.

KENNEDY & NELSON, Fresh Meats, Poultry and Game in Season. 340 George Street.
See the Evans at 342 Water St
Before Purchasing a Piano

Examiner Printing & Publishing Co Ltd The, J R Stratton,(M P P)Pres,FJ Fanning Mngr, 419 George
Eynon Thomas, cooper, 241 George h same
Eyres Frederick S, l 168 Antrim
Eyres Jennie W, student, l 168 Antrim
Eyres Mary L, tchr Central School, l 168 Antrim
Eyres Wm, h 168 Antrim
Fabien Antony, lab, h 551 Gilchrist
Facey Henry, lab, bds 360 Aylmer
Fady Bridget, (wid George) h 16 Albert
Fady Hattie, mlnr R H Kells & Co, l 16 Albert
Fady Jennie, dressmkr R Fair, l 16 Albert
Fady Mary, wks Can Gen Elec Co, l 16 Albert
Fahrner Lydia, nurse Nicholls Hospital l same
Faint Effie, bkkpr Peterboro Mattress Co,l s s Elizabeth l e Bridge
Faint Harry,wks Peterboro Mattress Co, l s s Elizabeth l e Bridge
Faint Wm, wks Peterboro Mattress Co, s s Elizabeth l e Bridge h same Ash
Fair John, lab, l 207 Murray
Fair Robert, Dry Goods, Millinery, etc, 383 George h 105 Dickson

ROBERT FAIR,
Direct Importer
Peterboro's Greatest Dry Goods and Carpet Store.
Sign of the Golden Lion.
383 GEORGE, Telephone 145.

Fair Robert, lab, l 207 Murray
Fair Ross, lab, l 207 Murray
Fair Sarah, l 105 Dickson
Fair Thomas, tmstr Adam Hall, h 218 London
Fair Valentine, lab, h 207 Murray
Fairbairn Jane R, (wid T M) l 465 Park
Fairley James, mach Can Gen Elec Co, h 24 Boliver
Fairweather Agnes, (wid Wm) h 48 Gilmour
Fairweather Isabella, l 48 Gilmour
Fairweather James, [Fairweather & Co] l 48 Gilmour
Fairweather James W T, (Fairweather & Co) res Toronto
Fairweather Jessie, l 48 Gilmour
Fairweather Robert, (Fairweather & Co) bds Oriental
Fairweather Robert T H, Bkkpr Fairweather & Co, l 48 Gilmour
Fairweather & Co, [J W T Fairweather] Hatters & Mnfg Furriers, 361 George

FAIRWEATHER & CO
Manufacturing Furriers and Hatters,
of Peterboro' and Toronto
Ordered Fur Garments and Remodeling or Repairing of Old Furs receives our special attention. FAIRWEATHER & CO.'Y,
COR. GEORGE & SIMCOE STS.

Fallis Charles E, tlr Peter Simmons & Co, l 196 Harvey
Fanning Hattie, l 330 Water
Fanning James M, clk R R Philp & Co, h 417 Downie

TORONTO SAVINGS AND LOAN CO'Y.
Deposits received and interest allowed from day of deposit to day of withdrawal.
OFFICE, 437 GEORGE ST.

Watches, Clocks, Jewelery, } CLARKE & GIBSON { Engraving and Repairing of all Kinds.
136 HUNTER ST.

ROBERT WEIR, ISSUER OF MARRIAGE LICENSES
STORE NO. 422 GEORGE ST., RESIDENCE, 309 McDONALD ST.

KUTZBACH'S CROCKERY, CHINA AND GLASS STORE
We are alive and keep the Newest Lines Cheap. 379 George St., Peterboro

To have the most satisfactory System Electric Lighting
GO TO
E. RUTHERFORD,
448 GEORGE STREET.

Fanning John, clk R Fair, bds 330 Water
Fanning Robert, h 108 Aylmer
Fanning Samuel, harness mkr B F Ackerman
Fanning Sarah, h 330 Water
Farley James, lab h 393 Aylmer
Farley John, tmstr M O'Brien, bds 70 Boundry rd
Farnew Joseph, lab, h 39 Elm
Farnum David h 20 College
Farrell Robert foreman, h 737 Water
Farrell Robert jr, clk, l 737 Water
Fauchier Adelaide, (wid Nelson) h 83 Wescott
Fausett Andrew, lab, h w s Stewart 2 s James Ash
Faux John, lab, h 15 Union
Faux Mary, l 15 Union
Favien Frank, bds 253 Stewart
Fawcett Annie, [wid John] l 12 Inverlea
Feabui Eva, mlnr R Fair, bds Croft House

Federal Life Assurance Co, H B Meharry Agent, 161 Simcoe

Fee Thomas, mail carrier, h 275 Park
Feeley Frederick, lab, h 32 Parnell
Feeley Nelson, wks Geo Matthews Co Ltd, h 35 Parnell
Fegg James, baggageman C P R Station h 166 Stewart
Felli Philimine, (wid Eli) h 40 Bonacord
Felli Thomas, lab, l 40 Bonacord
Fennimore Maud, dom, 218 Wolfe
Ferguson A M, h 359 Stewart
Ferguson Frederick H, clk Kingan & Allen l 308 Charlotte
Ferguson Ferrington, wks Peterboro Light Co, h w s Brown 5 n Elizabeth Ash
Ferguson Georgina (wid Bruce) l 308 Charlotte
Ferguson Samuel, carder Auburn Woolen Mills, h 827 Water
Ferguson Victor, bds 308 Charlotte
Ferguson Wellington, lab h n s Robinson 6 e Lake Ash
Ferguson Wm G (Peter Connal & Co), h 254 Stewart
Ferman Harriet, (wid George) h 212 Auburn
FessendenCortez, prinColl Institute, h 602 Rubidge
Field Albert, cook, h 202 Perry
Fife Alexander, clk The Rathbun Co, bds 261 Charlotte
Fife Herbert A, lineman Peterboro Light & Power Co, h 77 Harvey
Fife James A, tchr coll inst, h 87 Benson
Fife Joseph A physician, 631George h same
Fife J Harold, agt Temperance & General Life Ass Co, 326 George bds 631 same
Fife Robert J, clk Ormond&Walsh, l 380 Stewart
Fife Wm A, box mkr R Arnotts, h 586 Water
Finley Rilla, M tchr South Central Sch, l 112 McDonnel
Finn James, seeman C P R, h 105 Lake
Finn Mary, dressmkr l 101 Chamberlain
Finn Thomas, lab h 101 Chamberlain
Finnemore, Alfred E acct Bank of Montreal, h 123 Simcoe
Finney Margaret, (wid Wm) h 138 London
Finney Minnie, bkpr J W Moore l 138 London

H. B. MEHARRY, 161 SIMCOE ST.
AGENT LONDON GUARANTEE AND ACCIDENT CO.
AGENT ALSO ONTARIO ACCIDENT CO., OF TORONTO.

JOHN NUGENT'S NEW STORE, 389 GEORGE ST.
Is stocked with everything usually found in a first-class Drug Store. The quality and prices are right. A personal visit will induce you to call again.

THE EVANS PIANO LEADS ALL OTHER MAKES
W. L. TAYLOR, 342 WATER ST.

HAMS, BACON, SIDES AND SAUSAGE. } KENNEDY & NELSON, 340 GEORGE ST.

TORONTO SAVINGS AND LOAN CO'Y } Money to Loan at lowest current rates of interest. Terms to suit Borrowers. OFFICE, 437 GEORGE ST.

THE EVANS PIANO LEADS ALL OTHER MAKES W. L. TAYLOR, 342 WATER ST.

Finnie Annie, dressmkr l 138 London
Finnie Edward, carp h 11 Conger
Finnie James, carp h 39 Union
Finnie Mable, l 11 Conger
Finnie Effie, mlnr misses Cahill
Firman Samuel E carp h 372 Rubidge
Firth Thomas H, harness mkr B F Ackerman h 206 Perry
Firth Thomas H, saddler, B F Ackerman, h 167 Charlotte
Fisher Amelia, wks Auburn Woolen Mills l 107 Auburn
Fisher Anna, (wid Frederick) h 107 Auburn
Fisher James, lab, h 137 London
Fisk Alberta, l 7 John
Fisk Homer O, supt, Peterboro Light and Power Co, h 20 Waterford
Fitzgerald Alexander, St Inspector h s s Elizabeth 8 e Lake Ash
Fitzgerald Cecil, mach Wm Hamilton Mnfg Co, bds 264 Hunter
Fitzgerald Ellen, h n e Douro 3 e Stewart Ash
Fitzgerald Ellen, tlrs A Mercer & Co, l 40 George
Fitzgerald Emma l n e Douro 3 e Stewart Ash
Fitzgerald Ernest E, bkpr P Hamilton Mnfg Co l 687 George
Fitzgerald George, (Fitzgerald & Co) h 32 Sheridan
Fitzgerald J C, mach Wm Hamilton Mnfg Co
Fitzgerald James W, civil engr, h 206 Smith
Fitzgerald James W jr, surveyor, l 206 Smith
Fitzgerald Lillie, sch tchr Ashburnham, l s s Elizabeth 8 e Lake Ash
Fitzgerald May, dressmaker R Fair, l 32 Sheridan
Fitzgerald Patrick, h 356 London
Fitzgerald Robert, carriage maker, Fitzgerald & Co, h 687 George
Fitzgerald Thomas, carriage trimmers Fitzgerald & Co, bds 514 Water
Fitzgerald Thomas E agent P Hamilton Mnfg Co, h 159 Aylmer
Fitzgerald Thomas J, wks Auburn Woolen Mills, h 10 Argyle
Fitzgerald Tobias, coal, wood & livery, 224-227 Charlotte h 225 same
Fitzgerald Walter, barber D Hall, bds 283½ George
Fitzgerald Wm, lab h w s Concession 1 n Clifton Ash
Fitzgerald & Co, (George Fitzgerald) carriage makers 131 Brock
Fitzpatrick Edward, coachman Mrs J F Dennistoun, h 769 Water
Fitzpatrick James, lab, h 62 Paterson
Fitzpatrick John, lab, h 85 Lake
Fitzpatrick Mary A, dressmkr, 62 Paterson l same
Fitzpatrick Philip, lab, h r s s Stewart s Stanley ave Ash
Flaherty Edward, carter, 115 Smith h same
Flaherty Edward, lab, h 180 Antrim
Flaherty James, carp, l 115 Smith
Flaherty Jere, polisher, l 115 Smith
Flaherty Joseph, clk, l 115 Smith
Flaherty Lizzie, dom, 409 Aylmer
Flaherty Maggie, l 180 Antrim
Flaherty Minnie, l 180 Antrim
Flannery Mary, (wid John) h 210 Auburn
Fleetwood Wm, butcher J J Howden h 463 George
Fleming A Wellington, grocer, 199 Reid h same
Fleming David, weaver Auburn Woolen Mills, l 90 Auburn
Fleming Delila, (wid Sanford) h 230 George
Fleming Maud, dressmaker, l 199 Reid
Fletcher Archie, tmstr, l 33 Harvey

CLARKE & GIBSON, MANUFACTURING JEWELERS. 136 HUNTER ST.

H. B. MEHARRY, } AGENT LONDON GUARANTEE AND ACCIDENT CO. AGENT ALSO ONTARIO ACCIDENT CO., OF TORONTO. 161 SIMCOE ST.

If you want a Present, KUTZBACH keeps Albums, Work Boxes, Manicure Sets, Shaving Sets, Silverware and Thousands of Lines too numerous to mention } C. F. KUTZBACH 379 GEORGE St.

If your Electric Fixtures and Lamps need Repairing
—GO TO—
E. RUTHERFORD,
448 GEORGE STREET.

Fletcher Daniel H, agent Noxon Bros h 144 London
Fletcher Wm, carp, h 249 Stewart
Flynn Cornelius T, farmer, h 538 Stewart
Foley Catharine, (wid Timothy) l 371 Stewart
Flynn T Mrs, l House of Providence Ashburnham
Foley Daniel, bartender Clunan House, l same
Foley Elizabeth, (wid Richard) h 416 Water
Foley Ellen, dom, Huffman House
Foley George, agt Singer Co, h 25 Ware
Foley James, wks Can Gen Elec Co, l 155 Stewart
Foley Nora, dom, 57 Aylmer
Fontaine Francis, lab, h 486 Park
Foot Amelia B, l 246 McDonnel
Foot Frederick, (Foot & Mc Whinnie) h 246 McDonnel
Foot H F, trav, h 785 Water
Foot Lottie E, l 246 McDonnel
Foot Mamie, opr Bell Tel Co, l 246 McDonnel
Foot & McWhinnie, (Fred Foot & Robt McWhinnie) Boots & Shoes, 384 George (see adv)
Ford Albert E, photographer, 170 Charlotte h same
Ford Lydia, (wid Joseph) h 226 London
Ford Martha, l 170 Charlotte
Ford Maud, l 170 Charlotte
Ford Wm H, caretaker Little Lake Cemetry, l same
Forgania George, lab, h 32 Ware
Forlong Lillie, (wid Frederick) h 351 Charlotte
Forsyth Mary, l 285 Dalhousie
Fortye Robert H, (Fortye & Harper) h 285 Park
Fortye Thomas, wks Lock Wks, bds Phelan House
Fortye & Harper, (R H Fortye & J R Harper) Hardware Etc, 392 George

Fortye & Harper
Hardware,
Stoves and Tinware
392 GEORGE

Foster Catherine Mrs, wks A Parker, l 91 Hunter
Foster Charles, lab, h 43 Elm
Foster Charles, lab Bridge Wks, h 225 George
Foster John, lab P Hamilton Mnfg Co
Foster Maria, (wid Wm) h w s Mark 1 s Robinson Ash
Foster Richard, yardman G T R, h 293 Bethune
Foster Thomas, tmsmith, h 431 Bethune
Foster Wm, lab Bridge Wks, h 78 Paterson
Foster Wm, engr Bridge Wks, h 228 George
Fowler Albert A, clk J Nugent, res Ashburnham
Fowler Annie, clk Wm G Fowler, l 274 Hunter

H. B. MEHLERY
161 SIMCOE ST.
Agent Scotish Union and National Insurance Co. (Fire)
Agent Union Assurance Society of London.

High Class Tailoring ROBERT WEIR 422 GEORGE ST. Gentleman's Furnishings

Dyspepsia and Indigestion is a very prevalent complaint in this fast living age. If you are troubled with it, take Nugent's Dyspepsia Remedy.
GEORGE STREET, - - - 389 IS THE NUMBER.

BUTTER AND EGGS { Kennedy & Nelson, 340 George St. } Canned Goods

Fowler David, lab P Hamilton Mnfg Co, h 7 Union
Fowler David, wks Can Gen Elec Co, l 78 Chamberlain
Fowler Florence Mrs, l n s Carlisle ave 6 e Concession Ash
Fowler George, grocer, h 274 Hunter
Fowler George, tmstr W G Fowler, l 274 Hunter
Fowler James, carp, h e s Concession 2 n Euclid ave Ash
Fowler James E, jwlr W A Sanderson, l e s Concession 2 n Euclid ave Ash
Fowler Levi, barber W J Morgan, bds Ashburnham
Fowler Maggie, l 273 Rubidge
Fowler Sarah Mrs, h 406 Aylmer
Fowler Sarah J, wks Fairweather & Co, l 78 Chamberlain
Fowler Wm, h 273 Rubidge
Fowler Wm, lab Little Lake Cemetry, h 78 Chamberlain
Fowler Wm G, grocer, 159 Hunter h 274 same
Fox Elizabeth, l 58 Harvey
Fox James, culler Dickson Co Ltd, h 58 Harvey
Fox Minnie, dom, 22 Aberdeen
Fox Nellie, dom, 293 London
Fox Rose A, l 58 Harvey
Foy Frederick, harness mkr B F Ackerman, bds Huffman House
Foy George, harness mkr, h 290 Smith
Foy Jane Mrs, l 290 Smith
Frame John, carp, h 89 Gilmour
Frame Robert, slsmn Fairweather & Co, l 89 Gilmour
Francis Walter J, draftsman Central Bridge Wks, h 25 Dennistoun ave
Frank Mary, slsldy R H Kells & Co, l 583 Water
Frankland Elizabeth, (wid Robert) l 797 Water
Fraser Ada, l 89 Aylmer
Fraser John, mach Can Gen Elec Co, h 89 Aylmer
Fraser John jr, student, l 89 Aylmer
Fraser Wm, h 408 McDonnel
Fraser Wm D, designer, h 199 Dublin
Fredenburgh Hiram, lab h 324 Downie
Fredenburgh James, tmstr, The Rathburn Co, h 209 Murray
Fredenburgh Tobias, yard foreman The Rathburn Co, h 505 Bethune
Fredenburgh Wm, tmstr The Rathburn Co, l 324 Downie
Fredenburgh Wm, wks J J Turner & Son
Free Lena, dom 315 George
Freeborn George, lab h 625 Aylmer
Freeborn Vernon E, wks Auburn Woolen Mills, l 625 Aylmer
Freeborn Wm G, wks Can Gen Elec Co, l 625 Aylmer
Freeburn Mary, dom, 190 Brock
Friend Louisa, l 470 Stewart
Frise Alezena, bkkpr, A Parker, l 176 McDonnel
Frise Elizabth, tlr W J Green, l 176 McDonnel
Frise John, lab h 176 McDonnel
Frise Richard, lab h 219 Dublin
Froats Louisa, bkkpr E Brown & Co, l 262 Sherbrooke
Froats Maggie, bkkpr Can Gen Elec Co, l 262 Sherbrooke
Froats Miles, cutter Le Brun & Brown h 262 Sherbrooke
Froats Minnie, l 262 Sherbrooke
Frost Albert, driver Kennedy & Nelson
Frost Crail, clk Central Bridge Wks, l 205 King
Frost John, blksmith P Hamilton Mnfg Co, h 205 & 207 King
Froude Archibald, printer Review
Frowde James, carp h 14 Cambridge

Before Purchasing a Piano See the Evans at 342 Water St

TORONTO SAVINGS AND LOAN CO'Y { Money to Loan at lowest current rates of interest Terms to suit Borrowers. OFFICE, 437 GEORGE ST.

Before Purchasing { Clarke & Gibson, DEALERS IN FINE STERLING AND PLATED TABLEWARE 136 HUNTER ST.

H. B. MEHLARRY { Agent Scotish Union and National Insurance Co. (Fire) Agent Union Assurance Society of London. 161 SIMCOE ST.

MARRIAGE LICENSES SOLD BY ROBERT WEIR, 422 George St. (Private Office)

For Fancy Goods, Baby Carriages, Velocipedes, Tricycles, Express Wagons, Baby Carts and all Goods in the Toy Line, try KUTZBACH'S 379 GEORGE ST.

FOR ELECTROLIERS LAMPS, SHADES SOCKETS, FURNISHINGS ETC.
—GO TO—
E. RUTHERFORD,
448 George Street.

Fry George A, painter, h 304 Park
Fry Isabella, l 304 Park
Fry Mary, l 304 Park
Frys John, salesman Peterboro Music Co, bds Stewart
Fuller Edith, mlnr Miss Armstrong, l 123 Chamberlain
Fuller Hugh, wks Can Gen Elec Co, l 123 Chamberlain
Fuller James, cabinet mkr Can Gen Elec Co, h 123 Chamberlain
Fuller Percy, plater Can Gen Elec Co, l 123 Chamberlain
Furber George, lab h 173 Edinburgh
Furber Henry, caretaker Nicholls Park, h s w cor Concession & Dufferin Ash
Gadouas Joseph, lab h 33½ Parnell
Gaffery Jane, l House of Providence Ash
Gagnon John, carp. h 49 Smith
Gagnon Meade, spinner Peterboro Woolen Mills
Gainey Cornelius, barber, l e s Driscoll Terrace 3 n Elizabeth Ash
Gainey Cornelius, barber, 178 Hunter l Ashburnham
Gainey John, lab, h e s Driscoll Terrace 3 n Elizabeth Ash
Gainey Mary, l e s Driscoll Terrace 3 n Elizabeth Ash
Galbreth Wm, agent, h 287 Dalhousie
Galley Ellen H, l 458 Aylmer
Galley Howard, mach Wm Hamilton Mnfg Co, h 458 Aylmer
Galley Wm, mach Wm Hamilton Mnfg Co, h 458 Aylmer
Galley Wm jr, upholsterer, l 458 Aylmer
Galna Margaret, (wid Wm) l 368 Brock
Galna Wm, clk A McDonald, bds 368 Brock
Galvan Annie, dressmkr R H Kells & Co, l 183 Stewart
Galvan Mary, dressmaker R H Kells & Co, l 182 Stewart
Galvin Garrett P, lab, h 185 Auburn
Galvin James, agt Condon PumpCo, h 183 Stewart
Galvin Kate, l 650 Stewart
Galvin Mary, (wid John) h 650 Stewart
Galvin Michael J, clk G J Horkins, l 560 Stewart
Galvin Patrick J, insurance agt, h 359 McDonnel
Gamble Maggie, l 200 Antrim
Gamble Margaret, (wid John) h 200 Antrim
Gammie John C, agt Metropolitan Ins Co, h 186 Perry
Gannon Catherine, l 51 McDonnel
Garey Wm, cabinet mkr M McFadden, h 399 Smith
Garleck George, tmstr T Fitzgerald
Garlick Maggie Mrs, h 332 Water
Garrity Larry, lab, h 26 Gilmour
Garrow James, mach Wm Hamilton Mnfg Co, h 466 Park
Garrow Sarah J, dressmkr, l 466 Park
Garrow Miss, mlnr R Hall & Son
Garside James, plasterer, h 36 Albert
Garvais Adlor, wks G N W Telegraph Co, l 11 Romaine
Garvais Pillimone, (wid Jarveau) l 11 Louis
Garvin John W, dist mngr North American Life Ins Co, h 639 Water
Gaskin Stephen, lard mkr Geo Matthews Co Ltd, h n s Munroe ave 10 e Concession Ash

H. B. McHARRY, 161 SIMCOE ST. { AGENT CALEDONIAN INSURANCE CO., [FIRE AND LIFE] AGENT PERTH MUTUAL FIRE INSURANCE CO., [STRATFORD, ONT.]

W. L. TAYLOR, 342 WATER ST. The Evans Piano Leads all other makes Ke Fine

NUGENT'S DRUG STORE, 389 GEORGE ST.
Try His Pine Tar Cordial, IT IS UNEXCELLED FOR COUGHS AND COLDS.

H. B. MEHARRY, 161 SIMCOE ST. } AGENT CALEDONIAN INSURANCE CO., [FIRE AND LIFE] AGENT PERTH MUTUAL FIRE INSURANCE CO., [STRATFORD, ONT.]

W. L. TAYLOR, 342 WATER ST. } The Evans Piano Leads all other makes

Kennedy & Nelson, Meat and Provision Merchants. 340 GEORGE STREET.

Gaskins Alfred, bricklayer, l 25 Lisburn
Gaskins Emma, (wid Wm) h 25 Lisburn
Gaskins Emma A, weaver Auburn Mill, l 25 Lisburn
Geary Elizabeth A, dressmakr, 371 George l same
Geary Mary, dressmkr Miss E A Geary, l 871 George
Gemmell C G, corset mnfr, 208-210 Charlotte h same
Gemmell John, bkkpr C G Gemmell, l 208 Charlotte
Gentile Salvidore, lab, h 17 Parnell
George Mary, dressmkr Miss E A Geary, l George
Gere Wm, mach Can Gen Elec Co, h 188 Perry
Geroux Albert L, lineman Bell Tel Co, bds Charlotte
Gerraus George, bkkpr, h n s James l e Lake Ash
Gerraus Herbert, printer Review, l n s James l e Lake Ash
Gervais Dora, clk Ormond & Walsh, l 11 Romaine
Gervais Uzeb, lab, h 11 Romaine
Geurin Napoleon, lab, h 7 Louis
Gibbs Elsie, l 31 Chambers
GibbsGertrude, visitor DrBarnardo's Home, l same
Gibbs Harry, wks R Gibbs, l 31 Chambers
Gibbs Hugh, lab, h 1 Chamberlain
Gibbs Jennie, dom Snowden House
Gibbs John, carriage pntrFitzgerald & Co, h 31 Chambers
Gibbs John jr, carriage pntr Fitzgerald & Co, h 250 McDonnel
Gibbs Laura, l 31 Chambers
Gibbs Robert, livery, h 199 Charlotte
Gibbs Robert, livery & boarding stable, 25 Chambers l 31 same
Gibbs Wm, blksmith J Strange & Co, h s e cor Mark & Robinson Ashburnham
Gibson Alexander, (Clarke & Gibson), h 585 George
Gibson Edward L, l 373 Park
Gibson John, lab, h 23 Parnell
Gibson Maria, wks Can Gen Elec Co, l 35 Stewart
Gibson Wm, harness mkr B F Ackerman
Gifford Jane, (wid Samuel) l 300 Park
Gifford Peter, shoemkr W H Anthony, l n Monaghan
Gilbard Lillian, dom 338 Rubidge
Gilbeau Joseph, waiter, l 277 Bethune
Gilbeau Minnie, dressmkr, l 277 Bethune
Gilbert Alfred, tool mkr Can Gen Elec Co, h 177 Park
Gilbert Alice, tlress W H Meredith, l George cor Sherbrooke
Gilbert George E, frt clk C P R, h 191 King
Gilchrist John, dry goods, h 14 Murray
Giles John, grocer, 315 George h same
Gillespie Ada, l 231 George
Gillespie Adam, tinsmith, l 32 Division
Gillespie Alexander, foreman PHamilton Mnfg Co, l 179 Sherbrooke
Gillespie Alexander, carp PHamilton Mnfg Co, h 14 Wescott
Gillespie Annie, mlnr R Fair, l 231 George
Gillespie Edith, sch tchr, l 14 Wescott
Gillespie Elizabeth, (wid John) h 32 Division
Gillespie Hugh W, axman Trent Valley Canal Co, l 177 London

TORONTO SAVINGS AND LOAN CO'Y. } Deposits received and interest allowed from Day of deposit to day of withdrawal. OFFICE, 437 GEORGE ST.

Fine Watches { CLARKE & GIBSON, 136 HUNTER ST. } Diamonds

Trunks, Valises, Wall Paper, Blinds, Curtain Poles
None can compete with KUTZBACH'S. Sanitary and Gold Paper a Specialty.

. . FOR . .
Electric Supplies
—GO TO—
E. RUTHERFORD,
448 GEORGE STREET.

Gillespie James B, wood wkr, P Hamilton Mnfg Co, h n s Elizabeth 3 e Brown Ash
Gillespie Jennie, clk T H Hooper, l 181 Dalhousie
Gillespie Jennie, slslady R Fair, l 231 George
Gillespie John, eng P Hamilton Mnfg Co, h 231 George
Gillespie Thomas G, carp P Hamilton Mnfg Co, h 68 Lock
Gillis Mary, l 164 Aylmer
Gillis Richard, h 164 Aylmer
Gilman John, lab, h n s Brown 7 n Elizabeth
Gilman Richard, wks Bridge Wks, l n s Brown 7 n Elizabeth Ash
Gilman Robert, wks Bridge Wks, l n s Brown 7 n Elizabeth Ash
Girouard Beatrice, mlnr J C Turnbull, bds Orienta!
Giroux George H, acct Trent Valley Canal Co, h 306 Stewart
Giroux Herbert L, wks Bell Telephone Co, l 206 Charlotte
Giroux Timothy S, grocer, 206 Charlotte h same
Givens Charles, student, l 527 George
Gladman Frederick W, (Kerr, Gladman & Kerr) bds 100 Weller
Gladman Thomas, bkpr Adam Hall, h 100 Weller
Gladman Vida, l 100 Weller
Glass George, harnessmkr B F Ackerman
Glass John H, checker G T R, h585 Aylmer
Glass Joseph, mldr P Hamilton Mnfg Co, h 269 Townsend
Glass Joseph, cellar mkr B F Ackerman
Glass Robert, l 224 Rubidge
Gleason Dennis, mldr P Hamilton Mnfg Co
Glen John, foreman Bridge Wks, h 301 Bethune
Glenny Hattie, dom, Grand Central
Glover James btchr P Glover, l w s Mark 3 s Elizabeth Ash
Glover Jessie, student, l P Glover Ashburnham
Glover Louisa, l Peter Glover Ash
Glover Peter, butcher s s Elizabeth 5 w Mark h w s Mark 3 s Elizabeth Ashburnham
Glover Roland M, clk The Examiner l w s Mark 3 s Elizabeth Ash
Glover Thomas, lab, h 381 Bethune
Goard Electa, l 341 Charlotte
Goard Thomas H, mach P Hamilton Mnfg Co, h 341 Charlotte
Gobiel George, Propr Grand Central Hotel, 345 & 347 George
Godard Ann C, (wid Dolphis) l 490 George
Godfrey Hamilton, lab, l 23 Sheridan
Godfrey Wm, lab, h 23 Sheridan
Goheen George, collar mkr, l 224 Rubidge
Goheen Milton, harness mkr, l 224 Rubidge
Gold Harry, wks Can Gen Elec Co, bds Clunay House
Goldie H B, printer Review
Good Ezra, mach Can Gen Elec Co, h 147 Park
Goodacre Charles, second hand gds, 718 Water h same
Goodacre Hannah, spooler Peterboro Woolen Mills, l 718 Water
Goodacre Helen, spooler Peterboro Woolen Mills, l 718 Water

For a Good Fitting Suit TRY WEIR BEST SELECTION OF SUITINGS AND PANTINGS IN TOWN 422 GEORGE ST.

H. B. MEHARRY 161 SIMCOE ST.
District Agent Federal Life Assurance Co
The Best Life Insurance Co. in Canada.

NUGENT'S WINTER BALM
For Chapped Hands, Sun Burn, Etc. Beware of Imitations. 389 GEORGE ST.

KE
See the Evans at 342 Water St
Before Purchasing a Piano
Watche
Clocks,
Jeweler

Poles
onMnfg
Ack-
milton
Wks, h
Central
l w s
Glover
Ash
abeth
abeth
miner
thune
ilton
Grand
eorge
l 490
idan
an
224
224
Co,
Co,
gds,
oro
oro
ST.

H. B. MEHARRY
161 SIMCOE ST.
District Agent Federal Life Assurance Co
The Best Life Insurance Co. in Canada.

See the Evans at 342 Water St
Before Purchasing a Piano

KENNEDY & NELSON, Fresh Meats, Poultry and Game in Season. 340 George Street.

Goodenough Robert, watchman Geo Matthews Co Ltd, h s s James 3 e Mark Ash
Goodfellow Annie, (wid James) h 36 Union
Goodfellow Annie, l 15 Rutherford ave
Goodfellow Bert, baker John Watt
Goodfellow Elizabeth, (wid Archibald) l 193 London
Goodfellow Hannah, [wid Robert] l 15 Rutherford ave
GoodfellowJoseph, wks BridgeWks, l 36 Union
Goodfellow Olive, l 198 London
Goodfellow Sarah A, (wid Robert) h 428 Water
Goodore Nellie, dom, Phelan House
Goodwin Eva, dressmkr R Fair, l n Monaghan
Gordon Albine, wks Can Gen Elec Co, l 72 Lock
Gordon Bella, l 306 Water
Gordon Clement, carp h 72 Lock
Gordon Daniel, harness mkr, l 4 Sheridan
Gordon Frank F, mach, l 253 Stewart
Gordon Henry, lab Can Gen ElecCo, h 42 Park
Gordon James W, tobacconist, 337 George h 253 Stewart
Gordon James W, night watchman, h 253 Stewart
Gordon James W jr, pool room, l 253 Stewart
Gordon Percy, wks J J Turner & Son, l 72 Lock
Gordon Rock, carp, h 236 Perry
Gordon Wm H, grocer, 724 Water h 121 Smith
Gorman Ellen, (wid) l 185 King
Gorman James, lab, h 31 Union
Gorman Mary, (wid Hugh) l 31 Union
Gormley Ann, l House of Providence, Ashburnham
Goselin Alexina, l 139 George
Goselin Alexina, l 27 Lake
Goselin Francis, lab, h 139 George
Goselin Francis J, butcher, h 29 Cresent
Goselin Isidore, teamster Geo Matthews & CoLtd, h 119 Cresent
Goselin Joseph, butcher, 243 George h 41 Cresent
Goselin Thomas, lab Geo Matthews Co Ltd, l 139 George
Gough A J, (Gough Bros) h 18 Belmont ave
Gough Bros, (R P & A J) clothiers, etc, 375 & 377 George
Gough Gus, (Gough Bros) h 18 Belmont
Gough Richard P, (Gough Bros) h 25 Homewood ave
Gould Wm, butcher h 582 Water
Gourin Patrick, lab C P R, h s s Maria 1 e Lake Ash
Gousleau Miss, fursewer Mills Bros
Gowans James Mrs, l 123 Simcoe
Goyette Telesphore, lab, h 277 Bethune
Grace M, bkkpr Gough Bros, l Reid
Grady James, mldr Lock Wks, l e s Lock 1 s Lansdowne
Grady James, butcher, 214 Charlotte res Moneghan
Grady James, lab, h 206 Harvey
Grady John, bds White House
Grady John, baker 28 Park h same
Grady Michael, sec man C P R, h e s Lock 1 s Lansdowne
Grady Patrick, hackman, h 207 Simcoe
Grady Wm, brass mldr Can Gen Elec Co, l e s Lock 1 s Lansdowne
Grafton & Co, (W E Conway Mngr) Clothiers 387 George
Graham Adam, Condon Pump Co, h 593 Bethune
Graham Alberta V, l 326 Water
Graham Ann, (wid Robert) h 547 Water
Graham Catherine, (wid Christopher) l Oriental

TORONTO SAVINGS AND LOAN CO'Y.
Deposits received and interest allowed from day of deposit to day of withdrawal.
OFFICE, 437 GEORGE ST.

Watches, Clocks, Jewelery. CLARKE & GIBSON 136 HUNTER ST. Engraving and Repairing of all Kinds.

ROBERT WEIR, ISSUER OF MARRIAGE LICENSES
STORE NO. 422 GEORGE ST., RESIDENCE, 309 McDONALD ST.

KUTZBACH'S CROCKERY, CHINA AND GLASS STORE
We are alive and keep the Newest Lines Cheap. 379 George St., Peterboro

To have the most satisfactory System Electric Lighting
GO TO
E. RUTHERFORD,
448 GEORGE STREET.

her) l Oriental
Graham Christopher H, clk Oriental Hotel, l same
Graham Clara, dom, 273 Hunter
Graham Edward, baggageman G T R, h 187 Stewart
Graham Edward J, wks Can Gen Elec Co, bds Oriental
Graham Elizabeth, tlrs Mercer & Co, l Ashburnham
Graham George N, propr Oriental Hotel, 169-171 Hunter
Graham James G, contractor, 122 Dublin h same
Graham Jennie, dom, 748 Water
Graham Joseph, lab, l w s Lake l s Elizabeth Ash
Graham Martha, l Oriental Hotel
Graham Mary, l 625 Water
Graham Maud, dressmkr, l 30 Louis
Graham Nelson, l 187 Stewart
Graham Noble, carp, bds 69 Hunter
Graham Robert, lab, h w s Lake l s Elizabeth Ash
Grand Central Hotel, George Gobiel Propr, 345 George
Grand Trunk Ticket Office, Geo J Horkins agent, 325 George
Grand Trunk Railway Station, Wm Hayden agent, Bethune s e cor Charlotte
Grange George, wks Wm Hamilton Mufg Co, bds 261 Hunter
Grant Charles, mldr Locks Works, h 376 Dublin
Grant John C, trav, l 419 Downie
Grant Kenneth M, clk B Rickey, l 419 Downie
Grant Mary, (wid John) h 535 Downie
Grant Mary, music teacher, l 535 Downie
Grant Wm, agt Metropolitan Ins Co, h 419 Downie
Grassett Harry J, clk OntarioBank, h 376 Stewart
Gravelle Dellia, dom, MorganHouse
Gray Arthur, wks Can Gen Elec Co, h 100 Aylmer
Gray Jesse, cooper, h 154 Edinburgh
Gray Joseph, condr St Railway, h Charlotte
Gray Harry, painter, h 12 Harvey
Gray Joseph B, lab, h 1021 Water
Gray Joseph H, condr St Railway, h 198 Charlotte
Gray J W, physician, 251 George h same
Gray Kennedy, student, l 251George
Gray Thomas, lab, h 10 College
Great North Western Telegraph Co, Cox & Davis, Agents, 433 George
Greaves Wm, gdnr Nicholls Hospital, l same
Green Albert, painter, l 174 McDonnel
Green Alice, (wid Joseph) h 18 Stewart
Green Arthur, tmstr Geo Matthews Co Ltd, h 45 Romaine
Green Edward, window shade mkr, 326 Water h same
Green Eliza, wks Can Gen Elec Co, l 173 Park
Green Ephraim, groom R Leary, bds Simcoe
Green Erasmus, carp, h 694 Water
Green Frank, tinsmith A Hall, bds 69 Hunter
Green Frederick W, btchr John Denoon, bds 183 London
Green George, mach Can Gen Elec Co, l 173 Park
Green Grace, l 387 Reid

H. B. MEHARRY, 161 SIMCOE ST.
AGENT LONDON GUARANTEE AND ACCIDENT CO.
AGENT ALSO ONTARIO ACCIDENT CO., OF TORONTO.

JOHN NUGENT'S NEW STORE, 389 GEORGE ST.
Is stocked with everything usually found in a first-class Drug Store. The quality and prices are right. A personal visit will induce you to call again.

THE EVANS PIANO LEADS ALL OTHER MAKES
W. L. TAYLOR, 342 WATER ST.

HAMS, BACON, SIDES AND SAUSAGE. } KENNEDY & NELSON, 340 GEORGE ST.

Green Guy, pump mkr G W Green, l s s Elizabeth 9 e Lake Ash
Green G Walter, Pump & Wind Mill Mnfr, n s Elizabeth 4 e Bridge h s s Elizabeth 9 e Lake Ash
Green Harry, student, l 173 Park
Green Hattie, l 173 Park
Green John, barrister, 371 George bds Grand Central
Green Kate, type setter, l 173 Park
Green Lottie, slslady R H Kells & Co
Green Louisa, tlress W H Meredith, l 507 Aylmer
Green Mary, h 249 Wolfe
Green Mary, wks The Examiner
Green Mary, clk, l 174 McDonnel
Green Mary A, (wid Wm E) h 507 Aylmer
Green Milton E, wks Best & Metherel, l 201 Rubidge
Green Nora, tlress W H Meredith, l 507 Aylmer
Green P H, Photographer, h e s Stewart 1 n Smith
Green Robert H, ins agt, h 387 Reid
Green Spence, l 387 Reid
Green Todd, l 387 Reid
Green Wm sr, lard mkr Geo Matthews Co Ltd, h 173 Park
Green W, mldr Wm Hamilton Mnfg Co
Green Wm E, trav, l 81 London
Green Wm F, wks E Green, bds 326 Water
Green Wm J, merchant tlr, 145 Hunter h 375 Brock
Green Wm J, foreman Geo Matthews Co Ltd, h 267 Townsend
Green Wm M, painter, h 174 McDonnel
Greene Carlos, clk R C Braund, l 107 Park
Greene Henry, trav, J J Turner & Co, l 107 Park
Greenwood Harry S, asst supt Trent Valley Canal, h 326 Rubidge
Greer Eliza, l 209 London
Greer John, market clk, h 701 George
Greer Johnson H, electrician & dealer in electrical supplies, 448 George h 57 Harvey
Greer Mary, wks Can Gen Elec Co, l 357 Sherbrooke
Greer T Newton, Physician, cor Aylmer & Simcoe
Greystock Thomas, l Peterboro House
Grieve Alexander, h 47 Dennistoun
Griffin Charles, condr St Railway, h 306 Aylmor
Griffin James, harness mkr B F Ackerman, l 306 Aylmer
Griffin J S, h 532 Gilchrist
Griffin Mary, l 306 Aylmer
Griffin Minnie, dressmkr, 202 Charlotte l same
Griffin Wm, tlr P Simons & Co, bds Clunan House
Griffith Isabella, bkkpr A H Stratton & Co, l 179 Antrim
Griffith Mary, h 179 Antrim
Grisdale John, blksmith, S Murphy, bds 25 Louis
Grose John, tmstr T Fitzgerald, l 206 Charlotte
Grose J Mrs, laundress I X L, h 206 Charlotte
Grose S, laundress I X L, bds 206 Charlotte
Grover Alfred, clk J C Turnbull, h 25 Boliver
Grubb R Wm, teller Bank of Toronto, h 47 McDonnel
Grundy Mary, grocery, 520 Water h same
G T R Station, Frank Sandy agent, cor Bethune & Charlotte
G T R Ticket Office, George J Horkins agent, 325 George

THE EVANS PIANO LEADS ALL OTHER MAKES W. L. TAYLOR, 342 WATER ST.

TORONTO SAVINGS AND LOAN CO'Y } Money to Loan at lowest current rates of interest Terms to suit Borrowers. OFFICE, 437 GEORGE ST.

CLARKE & GIBSON, MANUFACTURING JEWELERS. 136 HUNTER ST.

H. B. MEHARRY, } AGENT LONDON GUARANTEE AND ACCIDENT CO. AGENT ALSO ONTARIO ACCIDENT CO., OF TORONTO. 161 SIMCOE ST.

If you want a Present, KUTZBACH keeps Albums, Work Boxes, Manicure Sets, Shaving Sets, Silverware and Thousands of Lines too numerous to mention } C. F. KUTZBACH 379 GEORGE St.

If your Electric Fixtures and Lamps need Repairing
—GO TO—
E. RUTHERFORD,
448 GEORGE STREET.

Guarantee Co of North America, W H Cluxton Agent, 399 George
Guerin Adolphus, baker h 46 Park
Guerin Alexina, dom Montreal House
Guerin Archibald, lab h 197 Perry
Guerin Clement, lab P Hamilton Mnfg Co, h 71 Ware
Guerin Edward, lab l 132 Romaine
Guerin Edward, lab 125 George
Guerin Fred, wks Lock Wks, l 83 Romaine
Guerin Henry, lab, l 6 Aylmer
Guerin Isaac, barber h 125 George
Guerin Isaie, (Guerin & Briou) h 125 George
Guerin Katie, l 200 George
Guerin Louis, lab h 6 Aylmer
Guerin Louisa, dom 225 Hunter
Guerin Mary, (wid Clement) l 197 Perry
Guerin Michael, grocer 212 Hunter h same
Guerin Susan, dressmkr Miss Wall, l 200 George
Guerin Tenice, salesman Winch Bros Co, h 200 George
Guerin Wilfred, lab A McDonald
Guerin & Briou, (Isaie Guerin & Hosanna Briou, barbers, 349 George
Gumpricht George, piano tuner, h 535 Aylmer
Gunn Charles, mach P Hamilton Mnfg Co
Gunn Thomas, brush factory, 557 Gilchrist h 403 London
Gunsolus Charles, harness mkr, 346 Water h same
Gunsolus Harry, harness mkr C Gunsolus, l 346 Water
Guthrie M, bkpr R Neill, l Ottanobee
Gutterson C W, wks Can Gen Elec Co, bds Grand Central
Guy Herbert, wks Bridge Wks, l s s Sophia l e Lake Ash
Guy Herbert, wks Bridge Wks, bds 213 Charlotte
Guy Walter, asst brewer H Calcutt, h s s Sophia l e Lake Ash
Guy Wm, hostler T Fitzgerald, bds 189 Charlotte
Guy Wm, lab H Calcutt, l s s Sophia l e Lake Ash
Hagarty Bridget, h 91 Elm
Hagel Archibald, clk Mercer & Co, l 21 Walnut
Hagel Walter, clk A H Stratton & Co, l 21 Walnut
Hagerman John, eng G T R, h 189 King
Haggart James E, carp, h 575 George
Haggart John, auctioneer, 167 Brock h same
Hall Adam, Stoves & Tinware, 407 George h 300 London
Hall Albert, wks P Hamilton Mnfg Co, l 17 Queen

ROBERT WEIR 422 GEORGE ST. High Class Tailoring Gentleman's Furnishings

H. B. MEHLARRY 161 SIMCOE ST. Agent Scotish Union and National Insurance Co. (Fire) Agent Union Assurance Society of London.

ADAM HALL,
Dealer in Stoves, Tinware, General House Furnishings, Pumps, Baths and Best Scotch Tile, &c.
Manufacturer of Wrought Iron Ranges,
FOR HOTEL, SHANTY AND DOMESTIC USE.
Special Attention Paid to Sanitary Plumbing, Gas Fitting, Iron Roofing, Eave Troughing, &c., &c.

Dyspepsia and Indigestion is a very prevalent complaint in this fast living age. If you are troubled with it, take Nugent's Dyspepsia Remedy.
GEORGE STREET, - - - 389 IS THE NUMBER.

BUTTER AND EGGS { Kennedy & Nelson, 340 George St. } Canned Goods

Hall Alice, student, l 485 Donegal
Hall Alice M, l 342 Rubidge
Hall Annie, l 195 Rubidge
Hall Annie, l 220 Brock
Hall David, barber, 163 Simcoe h 267 Charlotte
Hall Dorothy J, tchr George St School, l 286 Simcoe
Hall Edith, music tchr, 20 Waterford l same
Hall Ellen (wid Albert) h 17 Queen
Hall Emma, l 33 Benson ave
Hall Edward H D, (Hall & Hayes) h 435 King
Hall Francis W, solicitor's clk W H Moore, bds 248 Hunter
Hall Frederick, corset cutter C G Gemmell, l Queen
Hall Frederick J, depty sherriff, l 248 Hunter
Hall George W, tinsmith, h 240 Simcoe
Hall Gilbert, wks Can Gen Elec Co, bds 16 Albert
Hall Harriet, l 17 Queen
Hall Herbert, clk, l 813 Water
Hall James, shipper Bridge Wks, h 485 Donegal
Hall James A, sherriff, h248 Hunter
Hall Jane G, (wid James) h 342 Rubidge
Hall John D, clk G J Horkins, bds 263 Hunter
Hall J H, engr Trent Valley Canal Co, l 813 Water
Hall John J, coll Inland Revenue, h 286 Simcoe
Hall Kate, l 300 London
Hall Kate Mrs, l 220 Smith
Hall Lennan, mach, l 20 Waterford
Hall Madeline, l 33 Benson ave
Hall Mary A, (wid Henry C) h 20 Waterford
Hall Louisa Mrs, h 65 McDonnel
Hall Richard, (R Hall & Son) h 813 Water
Hall Richard & Son, (Richard & S Dickson Hall) Dry Goods Etc, 130-132-134 Simcoe & 396 George
Hall R R, (Stratton & Hall), h 561 Reid
Hall Samuel, lab, h 195 Rubidge
Hall Sarah, l 195 Rubidge
Hall S Dickson, (R Hall & Son) bds 813 Water
Hall Wellsey, lumber man, l 33 Benson ave
Hall Wm C, clk Adam Hall, l 300 London
Hall Wm E, mach Wm Hamilton Mnfg Co
Hall Wm H, lumber man, h 33 Benson ave
Hall Wm J, grocer, h 220 Brock
Hall & Hayes, (E H D Hall & Louis M Hayes) barristers, 116 Hunter
Hallahan James, lab, h 17 rear 21 Paterson
Hallahan Josephine, wks Can Gen Elec Co, l 17 rear 21 Paterson
Hallahan Maud, wks Can Gen Elec Co, l 17 rear 21 Paterson
Halliday Amy, l 457 Water
Halliday Charles, clk Bank of Montreal l 457 Water
Halliday James T I, Physician 457 Water h same
Hallihan Mary E (wid Patrick) grocery 181 Reid h same
Halliban Michael, clk Peterboro Light & Power Co, bds 181 Reid
Halpin Cornelius, lab, h 34 Lake
Halphin Cornelius jr, wks Bridge Wks, l 34 Lake
Halpin Harry, cigar mkr A Murty, l 215 Hunter
Halpin John, blksmith, 211 Hunter h 215 same
Halpin Michael H, grocer, 39 George h same
Halpin Michael H, carriage mkr J H Yelland h 39 Perry

Before Purchasing a Piano See the Evans at 342 Water St

TORONTO SAVINGS AND LOAN CO'Y { Money to Loan at lowest current rates of interest Terms to suit Borrowers. OFFICE, 437 GEORGE ST.

H. B. MEHLAERY { 161 SIMCOE ST. Agent Scotish Union and National Insurance Co. (Fire) Agent Union Assurance Society of London.

Clarke & Gibson, DEALERS IN FINE STERLING AND PLATED TABLEWARE 136 HUNTER ST.

MARRIAGE LICENSES SOLD BY ROBERT WEIR, 422 George St. (Private Office)

For Fancy Goods, Baby Carriages, Velocipedes, Tricycles, Express Wagons, Baby Carts and all Goods in the Toy Line, try KUTZBACH'S 379 GEORGE ST.

FOR ELECTROLIERS LAMPS, SHADES SOCKETS, FURNISHINGS. ETC.
—GO TO—
E. RUTHERFORD,
448 George Street.

Halpin Thomas, mldr Wm Hamilton Mnfg Co, h 169 Edinburgh
Halstead Albert, wks A Parker, l 489 Aylmer
Halstead Herman, mngr A Parker, h 489 Aylmer
Halstead Jane, (wid Benjamin) l 489 Aylmer
Hamilton Agnes, (wid Robert) h n s Stanley ave l w Stewart Ash
Hamilton Albert, wks Wm Burns, l w s Concession 5 n Clifton Ash
Hamilton A J, painter Can GenElec Co, l 368 Brock
Hamilton David, tmstr P Hamilton Mnfg Co, h 82 Westcott
Hamilton E, bkkpr W H Hamilton l 255 Sherbrooke
Hamilton Francis, boots & shoes, s s Elizabeth 4 w Mark h n s same 3 e Stewart Ash
Hamilton Francis J, mach Bridge Works, h 43 Paterson
Hamilton Frank, clk Wm H Hamilton, l 255 Sherbrooke
Hamilton Frederick, broom mkr R Hamilton, l s w cor Elizabeth & Concession Ash
Hamilton James, lab Wm Hamilton Mnfg Co
Hamilton John, lab P Hamilton Mnfg Co, h 501 Bethune
Hamilton Minnie, l n s Elizabeth 3 east Stewart Ash
Hamilton Percy, clk W H Hamilton l 255 Sherbrooke
Hamilton Peter, Peter Hamilton Mnfg Co, h 263 Water
Hamilton Peter Mnfg Co, (Peter & R D Hamilton) implt mnfrs, 279 George
Hamilton Robert, broom mnfr, s s Elizabeth 2 e Mark h s w cor Elizabeth & Concession Ash
Hamilton Robert A, ins agt h 495 Aylmer
Hamilton Robert D, (Peter Hamilton Mnfg Co), h 273 George
Hamilton Sarah, sch tchr, l n s Elizabeth 3 e Stewart Ash
Hamilton Thomas H, trav h 27 Homewood ave
Hamilton Victor, appr R Hall & Son, l Ashburnham
Hamilton Wm, h 459 Reid
Hamilton Wm, h 255 Sherbrooke
Hamilton Wm, lab P Hamilton Mnfg Co, h w s Concession 5 n Clifton Ash
Hamilton Wm jr, vice pres Wm Hamilton Mnfg Co Ltd, l 459 Reid
Hamilton Wm H, grocer 138 Simcoe bds 255 Sherbrooke
Hamilton Wm Mnfg Co Ltd, (George Munro pres Wm Hamilton jr, vice-pres A E Lech, secy) mill machinery mnfrs 479 Reid
Hamilton Wm J, trav M Carton, bds Huffman House
Hamilton W J, h 677 Aylmer
Hammond Harriet, (wid John E) h 252 Smith
Hand in Hand Plate Glass Insurance Co, W H Hill Agent 400 Water
Handrin Edward Mrs, mach Peter Simons & Co
Hankinson Eva, tlrs W H Meredith l 471 Rubidge
Hankinson Mary, (wid Wm C) h 470 Rubidge
Hankinson Winfred, dressmkr, l Rubidge
Hankinson Wm G, agt l Rubidge
Hanlan Margaret, clk E Welsh, l 345 Park

NUGENT'S DRUG STORE, 389 GEORGE ST.
Try His Pine Tar Cordial, IT IS UNEXCELLED FOR COUGHS AND COLDS.

H. B. McHARRY, 161 SIMCOE ST. AGENT CALEDONIAN INSURANCE CO., [FIRE AND LIFE] AGENT PERTH MUTUAL FIRE INSURANCE CO., [STRATFORD, ONT.]

W. L. TAYLOR, 342 WATER ST. The Evans Piano Leads all other makes

H. B. MEHARRY, 161 SIMCOE ST. { AGENT CALEDONIAN INSURANCE CO., [FIRE AND LIFE] AGENT PERTH MUTUAL FIRE INSURANCE CO., [STRATFORD, ONT.]

W. L. TAYLOR, 342 WATER ST. { The Evans Piano Leads all other makes

Kennedy & Nelson, Meat and Provision Merchants. 310 GEORGE STREET.

Hanlin Julia, wks Can Gen Elec Co, h 454 Park
Hanlin Kate, wks Can Gen Elec Co, l 454 Park
Hanna Albert, trav h 320 Charlotte
Hanna James, mach Can Gen Elec Co, bds 75 Hunter
Hannam Samuel, carp, h 29 Westcott
Hanrahan Bridget, l 183 Bethune
Hanrahan John, grinder P Hamilton Mnfg Co, h 183 Bethune
Hanrahan Maggie, (wid Edward) l 241 Stewart
Hanrahan Mary, wks Lock Works, l 183 Bethune
Hanrahan Mary, tlrs R Hall & Son, bds Martin Kylie's Ash
Hanrahan Timothy, lab l 183 Bethune
Harbck Lordanna, (wid Louisa) dressmaker h 22 Elm
Hardill John G, clk D H Kerneghan, h 489 Donegal
Hardill Wm, mldr Wm Hamilton Mnfg Co, h 31 Cedar
Harding Robert, car painter Can Gen Elec Co, h 113 Rubidge
Hardwick George, mldr Wm Hamilton Mnfg Co, h 490 Gilchrist
Hardwick John T, blksmith Wm Hamilton Mnfg Co, h 7 Cross
Harmer Ann, (wid Thomas) h 62 Chamberlain
Harmer A Maggie, l 62 Chamberlain
Harmer Jennie, dressmaker, l 62 Chamberlain
Harper David, wood wkr P Hamilton Mnfg Co, h 164 Charlotte
Harper Florence, mlnr J C Turnbull, l over O'Brien Charlotte St
Harper Hugh, mach Can Gen Elec Co, h 334 Downie
Harper James R, (Fortye & Harper) bds Croft House
Harper John A, wks Harper Printing Co, h 354 Water
Harper Lottie, printer Review
Harper Printing Co, (J A Harper) 354 Water
Harper Thomas, blksmith Can Gen Elec Co, h 202 Charlotte
Harper Vienna, mlnr R H Kells & Co
Harran Arthur, machinist Peterboro Canoe Co, l 225 Park
Harran Edward, lab, h 225 Park
Harran Walter, lab, l 225 Park
Harrington Bridget, dom, 366 George
Harris Edward, wks Can Gen Elec Co, h 180 Rubidge
Harris Joseph E, condr St Railway, h 179 Dublin
Harris Sarah, l 100 London
Harrison Thomas J, lab, h 559 Aylmer
Harrison Wm, mldr, h 184 Edinburgh
Hart H B, cabinet mkr Peterboro Canoe Co
Hart John, agt, h 226 Edinburgh
Hart John, h 544 Bethune
Hart John, painter P Hamilton Mnfg Co
Harten George, student Can Gen Elec Co, l 301 Reid
Hartford Fire InsuranceCo, W H Cluxton Agent, 399 George
Hartley Chas, culler, h 621 George
Hartley E J, piano agt, h 52 Murray
Hartley Jane, l 234 Antrim
Hartley John J, bricklayer, h 234 Antrim
Hartley Rebecca, (wid Henry) l 621 George
Hartley Rebecca, (wid J A) l 52 Murray
Hartley Roland T, bottler H Calcutt, l 52 Murray
Hartley Sarah, (wid Wm) h 316 Sherbrooke

TORONTO SAVINGS AND LOAN CO'Y, { Deposits received and interest allowed from Day of deposit to day of withdrawal. OFFICE, 437 GEORGE ST.

Fine Watches { CLARKE & GIBSON, 136 HUNTER ST. { Diamonds

Trunks, Valises, Wall Paper, Blinds, Curtain Poles
None can compete with KUTZBACH'S. Sanitary and Gold Paper a Specialty.

. . FOR . .
Electric Supplies
—GO TO—
E. RUTHERFORD,
448 GEORGE STREET.

Hartley Tot, l 52 Murray
Hartley Wm, warper, h 786 Water
Hartley Wm, lab Dickson Co, h s s Woodbine ave 1 e Concession Ash
Harvey George W, clk R Neill, bds cor McDonnel & Aylmer
Harvey Hannah, (wid Wm) l 470 Stewart
Harvey Joseph, tmstr J Mann, l 643 George
Harvie Daniel S, mach Wm Hamilton Mnfg Co, h 201 Murray
Haskill Allen, barber, 164 Simcoe h 336 Downie
Haskill Frederick, condr G T R, h 277 Rubidge
Hatch Francis, l 269 Rubidge
Hatch Frank E, mngr McAllister Milling Co, h 269 Rubidge
Hatcher James, mldr P Hamilton Mnfg Co, h 273 Dublin
Hatheley Mary, dressmkr Miss E Campbell, bds Water
Hatrick Michael, driver W F Nelson, l 88 Aylmer
Hatton George E, (Hatton & Wood) h n Monaghan
Hatton Jane, (wid D G)h 394 Charlotte
Hatton M F, l 394 Charlotte
Hatton & Wood, (G W Hatton & R E Wood) Barristers, 397½ George
Hawes John, h n s Bennett 2 w Benson
Hawkins John A, mach Wm Hamilton Mnfg Co, h 264 Hunter
Hawkins Mary E, (wid James F) h 24 College
Hay Gustavus L, bkkpr Stratton & Hall, l 544 Water
Hay Robert, l 470 Stewart
Hay Robert A W, stenogr A P Pousette, h 544 Water
Hay Thomas A S, chief draftsman T V C, h 192 McDonnel
Hayes Edward, lab, h 826 Water
Hayes James, canoe bldr Wm English Canoe Co, l 36 Louis
Hayes John E, concrete inspt Trent Valley Canal, h 179 Park
Hayes John, mason, h 359 King
Hayes John, stone mason, h 36 Louis
Hayes Louis M, (Hall & Hayes) h 210 McDonnel
Hayes Maggie, l 36 Louis
Hayes Michael, mason, h 465 King
Hayes Thomas, l House of Providence Ash
Hazlitt T G, pres & mng director Dickson Co Ltd, h 570 Water
Head Arthur, prtr Peter Connal & Co, h 200 Edinburgh
Head James, gdnr Nicholls Hospital l same
Head Walter, hostler T C Westlake, l 45 Harvie
Heal John, grocer, 261 Charlotte h same
Heap Maud, dressmkr, l 148 London
Heap Sarah, (wid George) h 148 London
Heap Wm, carp, l 148 London
Heaslip James, billiard mkr Oriental, l Charlotte
Heaslip Philip J, mldr, h 11 St Joseph
Heath Milo D, mach Can Gen Elec Co, h 27 Lake
Heather Francis W, ped'ar, l 322 Water
Heathfield Mary A, l 735 Water
Heenan Alice, dom, Grand Central

For a Good Fitting Suit TRY WEIR BEST SELECTION OF SUITINGS AND PANTINGS IN TOWN 422 GEORGE ST.

H. B. MEHARRY { 161 SIMCOE ST. } District Agent Federal Life Assurance Co The Best Life Insurance Co. in Canada.

NUGENT'S WINTER BALM
For Chapped Hands, Sun Burn, Etc. Beware of Imitations. 389 GEORGE ST.

KENNEDY & NELSON, Fresh Meats, Poultry and Game in Season. 340 George Street.

See the Evans at 342 Water St Before Purchasing a Piano

TORONTO SAVINGS AND LOAN CO'Y. Deposits received and interest allowed from day of deposit to day of withdrawal. OFFICE, 437 GEORGE ST.

Heenan Patrick, wks Can Gen Elec Co, h 107 Dubidge
Heffern Josephine H, dom, 526 Water
Heffernan Annie, l 85½ Hunter
Heffernan John, butcher J Goslin, l 189 Stewart
Heffernan Kate, dressmkr, 69 McDonnel l same
Heffernan Margaret, (wid Patrick) h 189 Stewart
Heffernan Margaret, stenographer Dennistoun, Peck & Stevenson, l 85½ Water
Heffernan Mathew, wks Can Gen Elec Co, l 155 Stewart
Heffernan Michael, lab, h 374 Charlotte
Heffernan Michael jr, lab, l 374 Charlotte
Heffernan Patrick, blksmith, h 85½ Hunter
Heffernan Philip, wks Lock Wks, l 374 Charlotte
Heffernan Wm, wks Lock Wks, l 374 Charlotte
Helm Wm, mach, h 658 Bethune
Helson Alfred, lab, h e s Concession 2 n Munroe ave Ash
Helson Ellen, (wid George) l s s Elizabeth 2 e Bridge Ash
Helson George, ins agt, h s s Elizabeth 2 e Bridge Ash
Helson Hattie, clk J J Saddler, l s s Elizabeth 2 e Bridge Ash
Helson Maud, bkkpr, l s s Elizabeth 2 e Bridge Ash
Henderson Ellen, (wid Robert) l212 Brock
Henderson Emma, dom Central Central
Henderson Jennie, dom, Snowden House
Henderson May, l 861 Water
Henderson Robert, lab Meldrum & McAllister, h 861 Water
Henderson Rose, dom, Morgan House
Henderson Sarah, h 392 McDonnel
Henderson Wilson, Supt Peterbro Water Wks, h 440 Park
Hendricks Charles, reporter Limes, l 367 Bethune
Hendricks Ellen, (wid IssacD) h367 Bethune
Hendron George, carp, h 83 London
Hennessy Daniel, wks Trent Canal, h 56 Victoria
Henry Anson, bartender Oriental Hotel, l same
Henry Edith, mlnr J C Turnbull, l 191 Charlotte
Henry Ernest, clk M Henry, l 204 Sherbrooke
Henry Minnie, dressmkr J C Turnbull, l Charlotte
Henry George, tmstr, h 191 Charlotte
Henry Lambert, clk M Henry, l 204 Sherbrooke
Henry Myles L, grocer etc, 341 George h 204 Sherbrooke
Henry Thomas, clk M L Henry, l 204 Sherbrooke
Henry Thomas, condr St Rail way l Park
Henry Thomas, h 204 Sherbrooke
Henry Thomas, clk M Henry, l 204 Sherbrooke
Henry Thomas J, condr St Railway, h 65 Park
Henry Wm plasterer, h 6 Cambridge
Henthorn Annie, [wid David] l 247 Aylmer
Henthorn John H, carp, h e s Stewart 1 n s Boundry Ash
Henthorn Thessia, [wid James] l Wm Henthorn Ash
Henthorn Wm, lab, h e s Stewart 2 n s Boundary Ash
Hepburn Annie, mach hnd B F Ackerman
Herridge Albert, printer, h 625 Water
Herring Wm, messenger Bank of Montreal, h 699 George

Watches, Clocks, Jewelery. CLARKE & GIBSON 136 HUNTER ST. Engraving and Repairing of all Kinds.

H. B. MEHARRY 161 SIMCOE ST. District Agent Federal Life Assurance Co The Best Life Insurance Co. in Canada.

ROBERT WEIR, ISSUER OF MARRIAGE LICENSES
STORE NO. 423 GEORGE ST., RESIDENCE, 309 McDONALD ST.

KUTZBACH'S CROCKERY, CHINA AND GLASS STORE
We are alive and keep the Newest Lines Cheap. 379 George St., Peterboro

To have the most satisfactory System Electric Lighting
GO TO
E. RUTHERFORD,
448 GEORGE STREET.

Herrington Bridget,dom 366 George
Hetherington Annie,dom, 748 Water
Hetherington Isaac, blksmith Wm Hetherington, h 493 Bethune
Hetherington John, shoemaker, 523 George h same
Hetherington Stephen, wood turner Wm Donell, res Moneghan
Hetherington Thomas,l 456 Aylmer
Hetherington Wm, blacksmith, 467 Aylmer h 456 same
Hetherington Wm J, hostler, Morgan House
Hetherington Wm P, clk Peterboro Steam Laundry, l s Moneghan
Heuback Frederick,finisher D Belleghem, h 530 Bethune
Hewie Andrew,fuller Auburn Woolen Mills, h 190 Auburn
Hewitt Thomas, wks G T R, l 340 Aylmer
Hewson Harry J, miller Consolidated Milling Co, h n s Robinson l e Mark Ash
Hickey Bridget, [wid Thomas] h 129 Elm
Hickey Dennis, lab, h 139 Elm
Hickey Edward, tlr, l 129 Elm
Hickey Edwin, [Carrol & Hickey] h 129 Elm
Hickey James, buffer Lock Works, l 129 Elm
Hickey John, l 71 Elm
Hickey John, hostler Clunan House l same
Hickey Joseph, shoemaker, h 769 George
Hickey Michael, tlr, h 187 Antrim
Hickey Minnie, l 129 Elm
Hickey Patrick, h 236 Rubidge
Hickey Patrick J, shoemaker, 178 Hunter h 769 George
Hickey Thomas mach P Hamilton Mnfg Co, h 292 Park
Higgins Jennie, dressmaker R Fair, l Water
Higgins John C, sawyer, h 1043 Water
Higgins Wm G R, clk Micks &Cox, l 1043 Water
Hill Roland, tmstr Browne & Co, h 580 Bethune
Hill Wm, carp Can Canoe Co, h 21 Union
Hill Wm H, Mngr Central Ont, Sun Life Assurance Co, 400 Water h 657 Bethune
Hilliard George G, bkpr Brown, Love & Aylmer, h 1013 Water
Hillier Daniel, lab, h 397Sherbrooke
Hillier Henry H, bricklayer, h 48 Paterson
Hillier John, h 220 Edinburgh
Hillier Lillie, dom 392 Charlotte
Hillier Samuel J,plasterer, h 20 Paterson
Hinchliffe Wm, clk Gough Bros,h n s Robinson 4 e Lake Ash
Hinds Albert W, lab, h w s Stewart 3 n Stanley ave Ash
Hiscutt Soe, l 27 Sheridan
Hoag Julia, (wid John) l 266 Sherbrooke
Hoban John, tmstr, h 383 Aylmer
Hobbins Dennis, porter Fortye & Harper, h 420 Charlotte
Hobbins Dennis, lab, h 244 Antrim
Hobbs Wm, clk Jas McComb, bds 318 Bethune
Hocks Laura,dom Nicholls Hospital
Hodge E B, chef Oriental Hotel, l same
Hodgins Lizzie, dom 364 Simcoe
Hodgson Edward, lab P Hamilton Mnfg Co

H. B. MEHARRY, { AGENT LONDON GUARANTEE AND ACCIDENT CO.
161 SIMCOE ST. { AGENT ALSO ONTARIO ACCIDENT CO., OF TORONTO.

JOHN NUGENT'S NEW STORE, 389 GEORGE ST.
Is stocked with everything usually found in a first-class Drug Store. The quality and prices are right. A personal visit will induce you to call again.

THE EVANS PIANO LEADS ALL OTHER MAKES
W. L. TAYLOR, 342 WATER ST.

HAMS, BACON, SIDES AND SAUSAGE. } KENNEDY & NELSON, 340 GEORGE ST.

Hodgson Hilda, fur sewer Mills Bros, l 7 Elm
Hodgson J Ernest, blksmith P Hamilton Mnfg Co, l 7 Elm
Hodgson Lois, (wid Thomas) h 7 Elm
Hogan Patrick, propr Albion Hotel, s s Elizabeth 2 e Lake Ash
Hogan Thomas lab Dickson Co Ltd, h n s Euclid ave 2 e Concession Ashburnham
Hogg Frank, (Scott & Hogg) res Galt
Holden Harriet, [wid J H] h 273 Charlotte
Holder Mildred, dom 192 McDonnel
Holland Charles, wks J J McBain, h 300 Simcoe
Holland Daniel, farmer, h 378 London
Holland Daniel J, acct Meldrum & McAllister
Holland John, tmstr, l Wm Morris
Holland John, btchr W D Morris, l Lansdowne
Holland Richard, blksmith Can Gen Elec Co, h 437 Sherbrooke
Holland Stephen, propr Southern Hotel, 295 George
Hollingshead A A, clk Ontario Bank, bds Oriental
Holmes Fannie, dressmkr Miss Campbell, l 241 Stewart
Holmes Hattie, l 175 Dublin
Holmes Homer T, shoemkr W H Anthony, h 241 Stewart
Holt David, tool mkr Can Gen Elec Co, h 88 Wescott
Holton Thomas, l 470 Stewart
Homan Charles W, fnshr Peterboro Canoe Co
Homer Sarah, (wid Thomas H) l 380 London
Homer Thomas H, foreman G T R, h 380 London
Honan Lena, dom, 182 McDonnel
Hooey Annie, [wid George] h 346 Dublin
Hooey David, wks Pottery, l 72 Lake
Hooey Elie, wks Bridge Works, l 72 Lake
Hooey John, lab, h 21 Bethune
Hooey John, lab, h 72 Lake
Hook Mary, (wid Wm) l 164 Charlotte
Hoolihan Bridget, (wid Daniel) h 460 Donegal
Hoolihan James, porter Grand Central, bds same
Hoolihan Mary, l House of Providence Ash
Hooper Thomas H, confectioner, 327 George h 181 Dalhousie
Hooper Walter J, milk dlr, h 504 Rubidge
Hoover A F, music teacher, 222 McDonnel h same
Hope George, carp, l 184 London
Hope Mary, (wid James) h 184 London
Hope Tliley, l 184 London
Hopkins Albert, printer The Examiner
Hopkins Daniel E, ins agt, h w s Stewart 2 n Douro Ash
Hopkins George J, district mngr Manufacturers Life Insurance Co, 389½ Water h 265 Hunter
Horsfield Alice, dressmkr, l 10 Cambridge
Horsfield Edith, l 10 Cambridge
Horsfield George, mach Wm Hamilton Mnfg Co, h 10 Cambridge
Hossick Mary Anne, l 68 Murray
Hough Jane, (wid Alfred) h 289 Rubidge
Hough Martha J, dressmaker, l 289 Rubidge
Hounsell George, appr A Clegg, l 180 Edinburgh
Hounsel Harold, carder Auburn Mill h 198 Moir

THE EVANS PIANO LEADS ALL OTHER MAKES W. L. TAYLOR, 342 WATER ST.

H. B. MEHARRY, } AGENT LONDON GUARANTEE AND ACCIDENT CO. AGENT ALSO ONTARIO ACCIDENT CO., OF TORONTO. 161 SIMCOE ST.

TORONTO SAVINGS AND LOAN CO'Y } Money to Loan at lowest current rates of interest Terms to suit Borrowers. OFFICE, 437 GEORGE ST.

CLARKE & GIBSON, MANUFACTURING JEWELERS. 136 HUNTER ST.

If you want a Present, KUTZBACH keeps Albums, Work Boxes, Manicure Sets, Shaving Sets, Silverware and Thousands of Lines too numerous to mention } C. F. KUTZBACH 379 GEORGE St.

If your Electric Fixtures and Lamps need Repairing
—GO TO—
E. RUTHERFORD,
448 GEORGE STREET.

Hounsell Jane, (wid John) h 180 Edinburgh
Hounsell Percy, bookbinder, l 180 Edinburgh
Hounsell R T, compositor, h 789 Water
Hourigan Edward, lab, l n s Dufferin 1 w Concession Ash
Hourigan Elizabeth, l n s Dufferin 1 w Concession Ash
Hourigan James, lab, h n s Dufferin 2 w Concession Ash
Hourigan Nora, (wid Michael) h n s Dufferin 1 w Concession Ash
House of Providence, Mother Vincent Superior, e s Stewart 1 s Elizabeth Ash
Houston H, wks Consolidated Milling Co
Howden Ellen, l 678 Bethune
Howden Emma, l 678 Bethune
Howden John J, Butcher, 461 George Res Otonabee near Locksbridge
Howden Robert, h 678 Bethune
Howden Robert, butcher, h 147 Romaine
Howden Wesley, wks Bridge Wks, h 194 Sherbrooke
Howden Wm, butcher, l Wm Morris
Howland Robert, hostler, h 166 Antrim
Howley Annie, dom, 206 Aylmer
Howley Harry, clk Huffman House, h 743 Water
Howson Alice, (wid James) h 668 Stewart
Howson Heorge, ins agt, h 188 Edinburgh
Howson Isabella, dressmkr, l 668 Stewart
Huard Agnes, l n s Douro 1 e Driscoll Terrace Ash
Huard Stephen, lab, h n s Douro 1 e Driscoll Terrace Ash
Hub Hotel, Michael O'Connor propr 334 George
Hubbard Eliza, (wid Wm) h 195 Harvey
Hubbs Caleb E, bkpr, h 139 Brock
Hubbs Frederick, pressman The Examiner, l 189 Brock
Hubel Wm, lab, h 245 London
Hudson Buttle, artist etc, 134 Brock h 629 Stewart
Hudson Emma, bds 350 Water
Hudson Frederick, l 163 Romaine
Hudson Richard, repairer, h 163 Romaine
Hudson Wm, carp, h 634 Rubidge
Huffman Allan, Propr Huffman House, 131 Charlotte
Huffman Charles, car bldr Can Gen Elec Co, h 196 Dalhousie
Huffman Christopher L, grain buyer J J McBain, h 410 Sherbrooke
Huffman Elizabeth, l 116 Albert
Huffman Herbert, student, l 116 Albert
Huffman House, Allan Huffman Propr, 131 Charlotte
Huffman James W, carp, h 12 Boliver
Huffman Jane, (wid Timothy) h 116 Albert
Huffman Joseph, wood wkr Can Gen Elec Co, l 116 Albert
Huffman Lizzie, tlress W J Green
Huffman Mary, (wid Wilson) h 206 Brock
Huffman Richard J, cabinet mkr Can Gen Elec Co, h 10 Boliver
Huggins Bessie, dressmkr Miss G Lendrum, l 612 Stewart
Huggins Catherine, dom, 239 Hunter

High Class Tailoring ROBERT WEIR Gentleman's Furnishings
422 GEORGE ST.

E. B. MEHARRY
161 SIMCOE ST.
Agent Scotish Union and National Insurance Co. (Fire)
Agent Union Assurance Society of London.

Dyspepsia and Indigestion is a very prevalent complaint in this fast living age. If you are troubled with it, take Nugent's Dyspepsia Remedy.
GEORGE STREET, - - - 389 IS THE NUMBER.

BUTTER AND EGGS { Kennedy & Nelson, 340 George St. } **Canned Goods**

Huggins Wm R, salesman Peterboro Music Co, h 612 Stewart
Hughes Elizabeth, mlnr R H Kells & Co
Hughes Ellen, l 229 Park
Hughes James L, carp, h 306 Park
Hughes Joseph, l 720 Water
Hughes Lizzie, l 306 Park
Hughes Mary, waitress Croft House
Hulbert James, lab G W Green l Ashburnham
Hull Robert, blksmith, 300 Water h 302 same
Humber Evalina, l 835 Water
Humber Orenzo, millwright, h 835 Water
Hummel David, lager brewer H Calcutt
Humphries Mable, l 61 Argyle
Humphries Miss, dressmaker R Hall & Son
Hunt Bertha, corset mkr C G Gemmell l Aylmer
Hunt Frederick E, eng G Matthews Co Ltd, h 218 Stewart
Hunter Eliza J, (wid J B) l 118 Gilmour
Hunter Robert H, grocer 439 George h 693 Water
Hunter Wm, lab h s s Carlisle ave 2 e Concession Ash
Huppie Susan, (wid Stephen) h 743 Water
Hurlay John, lab Meldrum & Mc Allister, h 370 Charlotte
Hurley Kittie, music tchr l 282 Hunter
Hurley Lillie, l 282 Hunter
Hurley Maggie, l 201 King
Hurley Mary E, (wid Edward) h 201 King
Hurley Timothy, real estate, 134½ Hunter h 282 same
Huston Martha J, wks Auburn Mill l 70 Auburn
Huston Mary J, (wid John) h 70 Auburn
Hutchinson Alfred E, tinsmith l 578 Stewert
Hutchinson Annie, l 578 Stewart
Hutchinson Bruce, clk G Hutchinson, bds 28 Sheridan
Hutchinson Charlotte, wks Can Gen Elec Co, l 20 Boliver
Hutchinson Deborah, (wid Thomas) h 578 Stewart
Hutchinson Elizabeth, l 20 Boliver
Hutchinson Emma, l 588 Water
Hutchinson Ernest, tinner Geo Gutchinson, l Stewart
Hutchinson George, stoves, tinware etc, 140 Hunter h 28 Sheridan
Hutchinson Harry, tinner G Hutchinson, bds 28 Sheridan
Hutchinson Joseph G, btchr W F Nelson, h 588 Water
Hutchinson Sarah, l 20 Boliver
Hutchinson Wm, h 20 Boliver
Hutchinson Wm S, grinder P Hamilton Mufg Co, l 20 Boliver
Hutchison Edena, dom Nicholls Hospital
Hutchison Elizabeth, (wid Henry) cook Nicholls Hospital
Hyslop Andrew, lab h River Rd e l
Hyslop David, wks Can Gen Elec Co l 437 Sherbrook
Imperial Insurance Co, W H Hill Agent, 400 Water
I X L Steam Laundy, Wm LSharpe propr, 285½ George h same
Ingles James, l 470 Stewart
Ingles Wm, electrician St Railway Co h 227 Sherbrooke
Inglis Wm, repr St Railway, h 227 Sherbrooke
Ingram Emma, l 338 Aylmer
Ingram Mary, (wid Absalom) l J Butler Ash
Ingram Noble, restaurant, 406 George h same
Ingram Robert, tmstr, h 847 Water
Ingram Walter J, engraver 348 Water h same

TORONTO SAVINGS AND LOAN CO'Y { Money to Loan at lowest current rates of interest Terms to suit Borrowers. OFFICE, 437 GEORGE ST.

Before Purchasing a Piano See the Evans at 342 Water St

Clarke & Gibson, DEALERS IN FINE STERLING AND PLATED TABLEWARE 136 HUNTER ST.

H. B. MEHARRY { 161 SIMCOE ST. Agent Scotish Union and National Insurance Co. (Fire) Agent Union Assurance Society of London.

MARRIAGE LICENSES SOLD BY ROBERT WEIR, 422 George St. (Private Office)

For Fancy Goods, Baby Carriages, Velocipedes, Tricycles, Express Wagons, Baby Carts and all Goods in the Toy Line, try } KUTZBACH'S 379 GEORGE ST.

FOR ELECTROLIERS LAMPS, SHADES SOCKETS, FURNISHINGS ETC.
—GO TO—
E. RUTHERFORD,
448 George Street.

Inkpen Hattie, wks Can Gen Elec Co, l 35 Stewart
Innis Robert, h 356 Rubidge
Innes Wm F, engr Trent Valley Canal, bds Huffman House
Ion Thomas, millwright, h 91 London
Irvine Elizabeth, (wid George) l 16 Elm
Irvine James, basketmkr h 11 Parnell
Irvine Jessie, dom 209 Dalhousie
Irvine John, carp Wm Hamilton Mnfg Co h 554 Downie
Irwin John, caretaker Post Office l same
Irwin John, lab P Hamilton Mnfg Co h 44 Parnell
IrwinJohn jr,uphol J D Craig, l over Post Office
Irwin Miss, clk R Hall&Son
Irwin Reeta, nurse l 504 Stewart
Irwin Roland, clk J D Tully l 504 Stewart
Irwin Thomas C, contr 504 Stewart h same
Irwin Walter, l 198 Charlotte
Irwin Walter, bartender Hub, bds same
Irwin Wm, lumber mer, h 40 Sheridan
Irwin Wm H, pump mkr, h 78 McDonnel
Isaac Mabel, mlnr R Fair, l 224 Sherbrooke
Isaac Wm H, mach Can Gen Gen Elec Co, h 224 Sherbrooke
Isbister George, baker, 521 George l 156 McDonnel
Isbister I,wks Consolidated Milling Co
Isbister Jacob, blksmith, 395 Aylmer h 156 McDonnel
Isbister Louis, baker G Isbister, l 156 McDonnel
Isbister Wm, baker G Isbister, l 156 McDonnel
Jackson Andrew, wks J J Howden, h 33 Ware
Jackson Andrew, btchr G Carton, l 2 Lansdowne
Jackson Daisy, l 247 Hunter
Jackson Hattie, l 267 McDonnel
Jackson Hester, (wid John) h 193 Reid
Jackson James, trmr George Matthews Co Ltd, l 91 Smith
Jackson John, yardman Clunan House, l same
Jackson Joshua, mldr P Hamilton Mnfg Co
Jackson Lillie, l 247 Hunter
Jackson Margaret, (wid Benjamin A) h 415 Rubidge
Jackson Robert H, (Jackson & Co) h 247 Hunter
Jackson Walter, wks Can Gen Elec Co, l 2 Lansdowne
Jackson Wm, wks Bridge Works, h 57 Smith
Jackson Wm, baker A P Melrose, h 425 Bethune
Jackson Wm, lab h 148 Rubidge
Jackson Wm, mach h 2 Lansdowne
Jackson & Co, (R H Jackson & R Burfield) pianos etc, 378 Aylmer
James Charles, ginger beer mnfr, 391 Sherbrooke h same
James, wks Can Gen Elec Co, l 193 Reid
James John, grocer s s Elizabeth 4 e Lake Ash h same
James John, lab h 391 Aylmer
James Moses, lab Wm Hamilton Mnfg Co
James Robert, wks Can Gen ElecCo l 243 Rubidge

NUGENT'S DRUG STORE, 389 GEORGE ST.
Try His Pine Tar Cordial, IT IS UNEXCELLED FOR COUGHS AND COLDS.

H. B. MEHARRY } AGENT CALEDONIAN INSURANCE CO., [FIRE AND LIFE] AGENT PERTH MUTUAL FIRE INSURANCE CO., [STRATFORD, ONT.] 161 SIMCOE ST.

The Evans Piano Leads all other makes } W. L. TAYLOR, 342 WATER ST.

H. B. MEHARRY { AGENT CALEDONIAN INSURANCE CO., [FIRE AND LIFE]
161 SIMCOE ST. AGENT PERTH MUTUAL FIRE INSURANCE CO., [STRATFORD, ONT.]

W. L. TAYLOR, 342 WATER ST.
The Evans Piano Leads all other makes

Kennedy & Nelson, Meat and Provision Merchants.
340 GEORGE STREET.

James Wm, signalman G T R, h225 Stewart
Jamieson F J, mngr The Examiner, h 24 Harvey
Jamieson John, butcher J Mervin, h 85 Aylmer
Jamieson Matthew A, propr Little Windsor Hotel, 144 Brock
Jamieson Robert, printer Times, l 695 George
Jamieson Samuel, l 24 Harvey
Jamieson Samuel jr, printer Examiner, l 24 Harvey
Jamieson Susan, l 24 Harvey
Jamieson Thomas, shoemaker J W Carey, h 695 George
Jarveau E, sawyer A McDonald
Jarvis Stephen, clk Wm Lech &Son bds 101 Simcoe
Jarvis Wm, bds 238 Simcoe
Jayes John, bartender Morgan House h 39 Sheridan
Jefferson Mary, (wid John) h 133 Aylmer
Jeffery John, draft man Can Gen Elec Co, bds 398 Charlotte
Jeffries John, tchr Collegiate Institute, h 508 Aylmer
Jeffries Mrs, laundress, Huffman House
Jenkins Annie, l 384 Stewart
Jenkins Ellen, tchr Park St School, l 384 Stewart
Jenkins Mary, h 384 Stewart
Jenkins Nellie, sch tchr, h 384 Stewart
Jenkinson John, lab, h 383 Donegal
Jewett Dixon, clk Snowden House, l same
Jewett Edith G, dressmkr Miss E Campbell, l 407 Wolfe
Jewett Edna, music tchr, 407 Wolfe l same
Jewett Wm B, wks CanGenElecCo, l 407 Wolfe
Jewett Wm C, ins agt, h 407 Wolfe
Jenks Benjamin, millwright Can Gen Elec Co, h 348 Charlotte
Jenks John, wks The Examiner
Jenks Margaret (wid John) h 12 Union
Job Andrew, tinner G Hutchinson, bds 20 Waterford
Job James, carter, h 598 Donegal
Job Jennie, l 598 Donegal
Job Sarah, l 598 Donegal
Job Thomas, lab Little Lake Cemetry, h 43 Ware
Job Wm, confectioner, 239 Hunter h same
Johns Joseph, btchr L Letellier, l Lansdowne
Johnson Philip, lather, h 356 Downie
Johnston Alfred J, druggist J Nugent, h 211 London
Johnston Andrew, pattern mkr P Hamilton Mnfg Co, h 145 London
Johnston Benjamin, shoemaker, h 260 Reid
Johnston Benjamin jr, painter, l 260 Reid
Johnston Bruce, butcher, M J Johnston, res North Monaghen
Johnston James, mldr Lock Wks, l 80 Weller
Johnston James, pltr, h 110 Dublin
Johnston Jean, l 94 Gilmour
Johnston Jessie F, mlnr R Hall&Son, bds Morgan House
Johnston John, mldr Wm Hamilton Mnfg Co, h 46 Bonacord
Johnston Joseph, plasterer, h 69 Chamberlain
Johnston Louisa, l 80 Weller
Johnston Mable, bkpr Grafton &Co, l 110 Dublin
Johnston Mary, dom, 465 Park
Johnston Mathew J, butcher, 245 Rubidge res North Monaghan
Johnston Mattie, l 463 George
Johnston Roland W, clk R Hall&Son h 26 Waterford
Johnston Samuel, carp, h 109 Mc Dounel

TORONTO SAVINGS AND LOAN CO'Y. { Deposits received and interest allowed from Day of deposit to day of withdrawal.
OFFICE, 437 GEORGE ST.

Fine Watches { CLARKE & GIBSON, 136 HUNTER ST. } Diamonds

Trunks, Valises, Wall Paper, Blinds, Curtain Poles
None can compete with KUTZBACH'S. Sanitary and Gold Paper a Specialty.

. . FOR . .
Electric Supplies
—GO TO—
E. RUTHERFORD,
448 GEORGE STREET.

Johnston Sidney, clk Canadian Exp Co, bds 109 McDonnel

Johnston Thomas, Veterinary Surgeon & Livery Stable, 13 Chambers h 35 same

Veterinary Infirmary.
Livery and Boarding Stable.
THOS. JOHNSTON
Veterinary Surgeon and Dentist.
(Government Inspector of Stock)
Calls day or night promptly attended to. Good Horses, Tip-Top Livery Rigs and First-class Turnouts for Commercial, Family and Pleasure Driving.
13 CHAMBERS ST., TELEPHONE NO 45.

Johnston Wm, h 80 Weller
Johnston Wm F, (Dumble & Johnston) h 533 Downie
Johnston Wm J, carp, h n s Dufferin 4 e River Ash
Johnston Wm W, dry goods, 410 George h 94 Gilmour
Jones Ambrose, lab, h 153 Romaine
Jones David, cellarman GeoMatthews Co Ltd, h 220 Romaine
Jones Edward A, tinsmith, h 34 College
Jones Frederick E, livery & boarding stable, 193 Hunter l 455 Stewart
Jones George, blksmiths helper, l 351 McDonnel
Jones Hepsie, dom, 285 Park
Jones Hilliard, millwright, h 459 Stewart
Jones Joseph, millwright Wm Hamilton MnfgCo, h 455 Stewart
Jones LadwoeskeMrs, l 150 Romaine
Jones Lillie, l 34 College
Jones Maud, l 455 Stewart
Jones Minnie, l 455 Stewart
Jones Miss, clk R Hall & Son
Jones Robert, lab, l 153 Romaine
Jones Robert, tinsmith Adam Hall, h 273 Simcoe
Jones Robert W, carp, h n s Munroe ave 8 e Concession Ash
Jones Sarah, dom. 343 McDonnel
Jones Thomas, wks Bridge Wks, l 273 Simcoe
Jones Wm, wks Can Gen Elec Co, h 163 Park
Jordan Andrew, (Jordan Bros) h 47 Conger
Jordan Bros. (Samuel & David) florists 438 George & 39 Argyle
Jordan David, [Jordan Bros], l 47 Conger
Jordan John, florist Jordon Bros, l 47 Conger
Jordan Maggie, l 47 Conger
Jordan Martha, l 47 Conger
Jordan Samuel, (Jordan Bros) l 47 Conger
Jordan Mary, (wid Joseph) h 553 Downie
Joy Theodore, carp, h e s Mark 3 s Elizabeth Ash
Juby Henry, lab, h 564 Bethune
Judd John, lab, l 478 Rubidge
Judge Emma, l 337 Aylmer
Judge Eva, student, l 337 Aylmer
Judge James, lab, h 478 Rubidge
Judge John S, plater Lock Wks, h 337 Aylmer
Kane George, carp, h 394 London
Kane Patrick, lab, h 160 Rubidge
Kane Patrick, l 107 Rubidge
Kannaley Patrick, tmstr
Kannaley Wm, lab A McDonald

For a Good Fitting Suit TRY WEIR BEST SELECTION OF SUITINGS AND PANTINGS IN TOWN 422 GEORGE ST.

H. B. MEHARRY
161 SIMCOE ST.
District Agent Federal Life Assurance Co
The Best Life Insurance Co. in Canada.

NUGENT'S WINTER BALM
For Chapped Hands, Sun Burn, Etc. Beware of Imitations. 389 GEORGE ST.

Before Purchasing a Piano See the Evans at 342 Water St
Watch
Clocks
Jewele

Poles
y.
h 459
t Wm
Stewart
Romaine
n
naine
n Hall,
Munroe
onnel
Wks, l
c Co, h
) h 47
florists
, l 47
Bros, l
l 47
n 553
k 3 s
e
ylmer
lge
ks, h
ndon
lge
d
E ST.

H. B. MEHARRY
161 SIMCOE ST.
District Agent Federal Life Assurance Co
The Best Life Insurance Co. in Canada.

See the Evans at 342 Water St
Before Purchasing a Piano

KENNEDY & NELSON, Fresh Meats, Poultry and Game in Season. 340 George Street.

Kavanagh James E, tchr Collegiate Institute, bds 640 Bethune
Keane Mary, (wid Christopher) milliner, 376 Water h same
Kearns Bridget, (wid Wm) h 467 Rubidge
Kearns Emma, l 467 Rubidge
Kearns Maggie, l 467 Rubidge
Kearns Mary A, l House of Providence Ash
Kearns Patrick, lab, h 270 Smith
Kearns Timothy, lab, h 74 Paterson
Kearns Wm J, trav, h 46 Elm
Keating Jane, h s w cor Sophia & Mark Ash
Keenan John, painter, h 51 Harvey
Kelley John, gdnr, h 257 Rubidge
Kelley Madge, l 257 Rubidge
Kells Richard H, (R H Kells& Co) h 187 London
Kells R H & Co, (Richard H Kells) Dry Goods, 369 George
Kelly Agnes, mlnr Misses Cassidy, l Auburn
Kelly Annie,corsetmkrCG Gemmell,
Kelly Bernard, lab, h s s Maria 2 e Mark Ash
Kelly David, lab, l w s Lake 1 s Elizabeth Ash
Kelly Elizabeth,tlrs W H Meredith, l 332 Water
Kelly Frank, porter HuffmanHouse, l same
Kelly James D, lineman Bell Telephone Co, h 178 Antrim
Kelly John, lab, l n s Maria 3 e Mark Ash
Kelly Mary, (wid John) h n s Maria 3 e Mark Ash
Kelly Maud, asst Surrogate Court, l 172 Brock
Kelly May, slslady Gough Bros, l 352 Simcoe
Kelly Nicholas, mach, h 22 Boliver
Kelly Rose, wks Can Gen Elec Co, l 22 Boliver
Kelly Susan, sch tchr, l 352 Hunter
Kelly Thomas timekpr Trent Valley Canal, h 352 Simcoe
Kelly Thomas, agent, h 436 Sherbrooke
Kemp Alfred, plmbr Adam Hall, l Park
Kemp Edward A, foreman Adam Hall, h 478 Park
Kemp Harry,carder Auburn Woolen Mills, h 73 Smith
Kemp John,weaver Auburn Woolen Mills, h 178 Auburn
Kemp Thomas, miller, h 181 Auburn
Kemp Wm,wks G Carton, h 59 Wescott
Kemp Wm, lab T Bradburn, h 548 Bethune
Kempt George, l 474 George
Kempt Grace, l 474 George
Kempt Wm, physician, 474 George h same
Kendrey Edward, loom fxr Auburn Woolen Mills, l 11 Victoria ave
Kendry Herbert, boss weaver Peterboro Woolen Mills,bds 875 Water
Kendrey Herbert, wks Auburn Mill, bds Oriental
Kendrey James,pres Auburn Woolen Mill, bds Oriental
Kendrey T Emmett, foreman, h 863 Water
Kendrey Wm, supt Peterboro Woolen Mills, h 856 George
Kennealy John, wks Bridge Wks, h s s Lansdowne 2 e Lock
Kennealy Margaret, (wid John)l s s Lansdowne 2 e Lock
Kennealy Patrick, lab McDonald & Mercier, h 10 Cresent
Kennealy Wm J, lab, h 81 Lock
Kennedy Addie, tlress H Le Brun & Co, l 138 Antrim
Kennedy Alexander H, agt, h 445 McDonnel
Kennedy Bertha, mlnr R Hall & Son, l 219 Charlotte

TORONTO SAVINGS AND LOAN CO'Y. Deposits received and interest allowed from day of deposit to day of withdrawal. OFFICE, 437 GEORGE ST.

Watches, Clocks, Jewelery. CLARKE & GIBSON 136 HUNTER ST. Engraving and Repairing of all Kinds.

ROBERT WEIR, ISSUER OF MARRIAGE LICENSES
STORE NO. 422 GEORGE ST., RESIDENCE, 309 McDONALD ST.

KUTZBACH'S CROCKERY, CHINA AND GLASS STORE
We are alive and keep the Newest Lines Cheap. 379 George St., Peterboro

To have the most satisfactory System Electric Lighting
GO TO
E. RUTHERFORD,
448 GEORGE STREET.

Kennedy Charles, l House of Providence Ash
Kennedy Daniel, lab, h 181 Park
Kennedy H D, acting secy Y M C A, bds 626 Bethune
Kennedy H Percy, (Kennedy & Nelson) h 289 Park
Kennedy James W, insp Can Gen Elec Co, l 445 McDonnel
Kennedy Joseph, wks Can Gen Elec Co, h 281 McDonnel
Kennedy Joseph, collarmkr B F Ackerman, l 384 Aylmer
Kennedy Kate, l 200 London
Kennedy Lizzie, tlress P Simon & Co, h 138 Antrim
Kennedy Maggie, l 200 London
Kennedy Patrick, stage driver, Apsley, h 200 London
Kennedy Samuel, lab, h 423 Smith
Kennedy Wm H, tinsmith Fortye & Harper, h 384 Aylmer
Kennedy Wm J, blksmith, 161 Charlotte h 219 same
Kennedy & Nelson, (H P Kennedy & W F Nelson) Meat Market 340 George (see adv)
Kenner H H, sch tchr, bds Oriental
Kent John, wks Consolidated Milling Co, l e s Driscoll Terrace l s Douro Ashburnham
Kent Lubin, h 362 Hunter
Kent Thomas, wks Bridge Wks, h 226 Romaine
Kent Wm, wks Can Gen Elec Co, l 295 King
Keogh Lucius R, prin Murray St Sept Sch, h 494 Aylmer
Kerneghan Adam, bricklayer, h 72 Boliver
Kerneghan David H, Grocer, Flour & Feed, 442 George h 497 Aylmer
Kerr Annie, dom, Grand Central
Kerr Annie, dressmkr, l n s James 2 e Lake
Kerr Francis D, (Kerr Gladman & Kerr) bds Huffman House
Kerr, Gladman & Kerr, (Wm Kerr (Q C) F W Gladman F D Kerr (B A), barristers, 134½ Hunter
Kerr Hannah, (wid Wm) h 13 Cambridge
Kerr John, grocer, s s Elizabeth 3 w Mark h n s James 2 e Lake Ash
Kerr Margaret, (wid Stroud) wks A P Melrose, h 420½ George
Kerr Peter, mach Wm Hamilton Mnfg Co
Kerr Rebecca, (wid Wm) h 16 Elm
Kerr Richard, clk R Hall & Son, h 79 Harvey
Kerr Walter, l 420½ George
Kerr Wm, h n s James 2 e Lake Ash
Kidd Robert J, harness mkr B F Ackerman, h 160 Aylmer
Kidd Robert J, drover, h 626 Bethune
Kilgour Wm, weaver Peterboro Woolen Mills
Killenbeck Arthur, lab Bridge Wks, h 18 Albert
Kimball Wellington, lab, l 13 Cambridge
Kincade Wm, hoster T Fitzgerald, h 338 Aylmer
Kincaid Clara, l 38 Harvey
Kincaid John, timber inspt Trent Valley Canoe, h 38 Harvey
Kindred Charles, wks Lock Wks, h 225 Dublin
Kindred Etta, bkpr G W Green, l 69 Hunter
Kindred Lottie, l 69 Hunter
Kindred Mary, dress mkr, l George

H. B. MEHARRY, 161 SIMCOE ST.
AGENT LONDON GUARANTEE AND ACCIDENT CO.
AGENT ALSO ONTARIO ACCIDENT CO., OF TORONTO.

JOHN NUGENT'S NEW STORE, 389 GEORGE ST.
Is stocked with everything usually found in a first-class Drug Store. The quality and prices are right. A personal visit will induce you to call again.

THE EVANS PIANO LEADS ALL OTHER MAKES
W. L. TAYLOR, 342 WATER ST.

HAMS, BACON, SIDES AND SAUSAGE. } KENNEDY & NELSON, 340 GEORGE ST.

Kindred Oughtry, lab P Hamilton Mnfg Co, h 58 Wescott
Kindred Wm, temperance house, 69 Hunter
King Agnes, tlrss, l 300 Rubidge
King Bridget, (wid Thomas) h 300 Rubidge
King Fannie, dom, 465 Park
King John, lab, h 423 Sherbrooke
King John, miller Meldrum & McAllister, h 845 Water
King John, stone cutter, h 479 Park
King John, asst car inspt G T R, Aylmer
King Maggie, l 300 Rubidge
King Minnie, l 548 Downie
King Peter, clk Gough Bros, l 548 Downie
King Peter, mach h 548 Downie
King Robert J, car repr G T R, h 211 King
King Richard, physician, 290 Charlotte h same
King Wm, wks P Hamilton Mnfg Co, bds 332 Water
Kingan Annie, l 271 Brock
Kingan Jennie, h 271 Brock
Kingan Mary, l 271 Brock
Kingan Robert G, (Kingan & Allen) h 417 Stewart
Kingan & Allen, (R G Kingan & W L Allen) hardware 357 George
Kingdon Alice (Kingdon & Menzies) l 453 Sherbrooke
Kingdon Arthur, cooper G S Kingdon, l 31 Cooper
Kingdon Emma, dressmkr Miss M Armstrong l 31 Conger
Kingdon George S, cooper n s Barnardo ave 1 w of George h 31 Conger
Kingdon Harry, barber W J Morgan, bds 31 Conger
Kingdon Wm, h 453 Sherbrooke
Kingdon & Menzies Misses, (Alice Kingdon & Kate Menzies) dressmakers 374½ George

Kingscote Alfred, Mnfr Awnings, Tents, etc, 344 Water h same (see adv)
Kirk Harry, tmstr Scott & Hogg, h Concession Ash
Kirk John, btchr h 247 Simcoe
Kirk John, hostler T Johnston, l Simcoe
Kirkpatrick C S, clk C P R Frieght Shed, bds 308 Charlotte
Knapman John S, Local Mngr Bell Tel Co, h 195 London
Knox David, soda water mnfr, 26 Queen h same
Koster Clara, l 341 Rubidge
Koster Francis J, painter l 341 Rubidge
Koster John W, painter, l 341 Rubidge
Kutzbach Charles F, Fancy Goods, 379 George bds 264 Hunter (see adv)
Kyle James, mach Can Gen Elec Co, h 178 Aylmer
Kylie John, shoemkr n s Elizabeth 2 e Driscoll Terrace h same Ash
Kylie Martin, grocer s e cor Stewart & Clifton h same Ash
Kylie Michael, tmstr Dickson Co Ltd, h Ashburnham
Labbe Henry, carp h 73 Wescott
Labelle Harry, printer Times, bds Oxford Hotel
Labelle Maurice, ptr Times, bds Oxford Hotel
Labor Hall, 137½ Simcoe
Lacheur George, dipper Lock Wks, l 259 Reid
Lacheur Harry, prtr l 259 Reid
Lacheur John, caretkr South Central School, h 259 Reid
Lafabvre Frank, lab h 28 Paterson
Lafave Ozias, barber A Haskill, bds 336 Downie
Laganesse Jerome, engr Steam Boat h 13 Louis
Lagier Malvina Mrs, h 95 Elm

THE EVANS PIANO LEADS ALL OTHER MAKES W. L. TAYLOR, 342 WATER ST.

H. B. MEHARRY, } AGENT LONDON GUARANTEE AND ACCIDENT CO. 161 SIMCOE ST. AGENT ALSO ONTARIO ACCIDENT CO., OF TORONTO.

TORONTO SAVINGS AND LOAN CO'Y } Money to Loan at lowest current rates of interest Terms to suit Borrowers. OFFICE, 437 GEORGE ST.

CLARKE & GIBSON, MANUFACTURING JEWELERS. 136 HUNTER ST.

If you want a Present, KUTZBACH keeps Albums, Work Boxes, Manicure Sets, Shaving Sets, Silverware and Thousands of Lines too numerous to mention } C. F. KUTZBACH 379 GEORGE St.

If your Electric Fixtures and Lamps need Repairing
—GO TO—
E. RUTHERFORD,
448 GEORGE STREET.

Lagrandeur Frederick, wks Lock Wks, l 94 Westcott
Lagrandeur Wm, carp, h 94 Wescott
Lahey Agnes, cook Carew House
Lahey Laura, dressmaker Miss E A Geary, l Ashburnham
Laidlaw Andrew M, cutter A Mercer & Co, bds Morgan House
Laing George, grocer, 481 Aylmer h 238 Murray
Laing Mary, (wid Wm) l 502 Water
Laing Robert, caretaker St Pauls Church, h 502 Water
Laing Torrance, clk Fortye&Harper, h Water
Laiande Dennis, lineman, h 499 Bethune
Lamb Mary, (wid Alexander) l 400 Sherbrooke
Lamb Sophia, wks McCallum & Co, bds 330 George
Lambert Kate, l 93 Wescott
Lambert Lena, l 93 Wescott
Lambert Rose, l 93 Wescott
Lambert Samuel, lab, h 93 Westcott
Lancashire Alfred, clk J C Turnbull bds 267 Hunter
Lancing John, barber J Lewis, bds 518 Rubidge
Landon Andrew, mach, l 4 Sheridan
Lane Annie, l 132 Lansdowne
Lane A F, [Lane & Co] h 281 George
Lane Emma, dressmaker Miss Campbell, l 470 Sherbrooke
Lane Harry, wks Can Gen Elec Co, l 470 Sherbrooke
Lane John, lab, h 943 Water
Laue Philip, carp J Halpin, h 470 Sherbrooke
Lane Richard J, grocer, 144 Hunter h 19 Congress
Lane Thomas, weaver, h 862 Water
Lane &Co (A F Lane), bakers & confectioners, 281 George
Lang George, grocer, 182 Simcoe h cor Murray & Aylmer
Lang John, lab, h e s Stewart 1 n Dickson Ash
Lang Thomas, blksmith Fitzgerald & Co, h 276 Smith
Lang James, clk, l 23 Gilmour
Lang Mary, (wid Wm) h 23 Gilmour
Lang Thomas, blksmith, h 276 Smith
Lang Wm, wood wkr P Hamilton Mnfg Co h 472 Sherbrooke
Lang Wm, l 23 Gilmour
Lang Wm E, woodwkr P Hamilton Mnfg Co
Lang Wm H, carter, 61 Argyle h same
Langford Edward, clk Hall&Hayes, l 5 Dennistoun Ave
Langford R Percival, clk W H Gordon, l 5 Dennistoun ave
Langford Wm, bookkpr Peterboro Canoe Co, l 3 Dennistoun ave
Langford Wm, contractor, h 5 Dennistoun ave
Langford Wm, bell boy Huffman House, l same
Langford Wm jr, clk, l 5 Dennistoun ave
Langton Wm, blksmith Fitzgerald & Co, l 32 Louis
Lankinsheor Alfred, slsman J C Turnbull
Lannin Joseph, blksmith G W Green, h 141 Hunter (upstairs)
Lannin Mary, dress P Simons & Co, bds 141 Hunter [upstairs]
Lannin Thomas, barber, bds 141 Hunter (upstairs)
Lannon Thomas, barber T H Cunningham, l Hunter

H. B. MEHLARRY
161 SIMCOE ST.
Agent Scotish Union and National Insurance Co. (Fire)
Agent Union Assurance Society of London.

High Class Tailoring ROBERT WEIR 422 GEORGE ST. Gentleman's Furnishings

Dyspepsia and Indigestion is a very prevalent complaint in this fast living age. If you are troubled with it, take Nugent's Dyspepsia Remedy.
GEORGE STREET, - - - 389 IS THE NUMBER.

BUTTER AND EGGS { Kennedy & Nelson, 340 George St. } Canned Goods

Lansing John C, barber J Lewis, bds 418 Rubidge
Lanson John, barber Oriental, bds 148 London
Laplante Cizara, l 49 Cresent
Laplante Cordelia, l 49 Cresent
Laplante Ernest, lab, h 97 Wescott
Laplante Miss, clk R Hall & Son
Laplante Francis, lab A McDonald
Laplante Frank, wks Lock Wks, l 230 Rubidge
Laplante Frederick, mach P Hamilton Mnfg Co, l 230 Rubidge
Laplante N H, bds 84 Lake
Laplante N T, h 49 Cresent
Laplante Odino, carp, h 18 Parnell
Laplante Ozias, student Dumble & Johnston, l 49 Lock
Laplante Thomas, bailiff, 415½ Water h 230 Rubidge
Larmer Thomas H, opr Bell Tel Co, h 558 Water
Larmour, (wid Robert) l 470 Stewart
Larocque Andrew, carp, h 179 Bethune
Larocque J Bte, propr Montreal House, 282 Aylmer
Larome Frank, painter, l 243 Hunter
Larome Josephine, tlress Gough Bros, l 243 Hunter
Larome Michael, lab, h 243 Hunter
Larome Michael jr, bricklayer, l 243 Hunter
Laronde Joseph, carter, 680 Water h same
LarueJoseph, yardman, Phelan House
Lash George, wks Lock Wks
Lasher Harry, comp The Examiner
Lasher James, hostler A E Mosley, l 259 Reid
Lasher John, tmstr M L Henry, h 339½ George
Lasure Arthur, lab, h 34 Parnell
Lathanque David, slsman Peterboro Music Co, Ashburnham
Latimer John, trav, h 11 Gilmour
Lavalee Sarah, (wid Jacob) h n s Woodbine ave 3 e Concession
Laverdure Arthur, clk Corry & Laverdure, bds 308 Charlotte
Laverdure E G, (Corry & Laverdure), bds Huffman House
Lavery Michael, bricklayer, h 258 Antrim
Lavery Patrick, lab, h 211 Rink
Lavey Ann, l House of Providence Ashburnham
Lavey Mary, l House of Providence Ashburnham
Laviolette John, lab, h 874 Water
Law David, painter, h s s Robinson 5 e Lake Ash
Law John, mldr P Hamilton Mnfg Co, h 336 Reid
Law John, lab, h 23 Rutherford ave
Law Wentworth, appr P Hamilton Mnfg Co, l 23 Rutherford ave
Law Wm H, mngr dir Central Bridge Co, h 205 Aylmer
Lawson George, lab, h 181 Murray
Layfield Edmund, carp Can Gen Elec Co, h 38 Gilmour
Layfield Jane E, l 38 Gilmour
Layfield Robert E, paymaster Can Gen Elec Co, l 308 Park
Le Grandeur Fredaline, dressmkr R H Kells & Co, l 135 Perry
Leahy Patrick M, lab P Hamilton Mnfg Co, h 187 Perry
Learmonth Gabriel, h 267 Sherbrooke
Learmonth Wm, l 267 Sherbrooke
Leary Robert H, Livery & Hack Stables, 385 Water h 386½ same (see adv)
LeBar Asa, lab The Peoples Coal Co, l 337½ George
LeBar Benjamin, lab, l 15 St Joseph
LeBar James, carter Wm Buller, h 418 Sherbrooke
LeBar John, harnessmkr, l 337½ George
LeBar Louis, tlr H LeBrun & Co, h 337½ George

Before Purchasing a Piano See the Evans at 342 Water St

TORONTO SAVINGS AND LOAN CO'Y } Money to Loan at lowest current rates of interest Terms to suit Borrowers. OFFICE, 437 GEORGE ST.

E. B. MEHARRY { Agent Scotish Union and National Insurance Co. (Fire) Agent Union Assurance Society of London. 163 SIMCOE ST.

Clarke & Gibson, DEALERS IN FINE STERLING AND PLATED TABLEWARE 136 HUNTER ST.

MARRIAGE LICENSES SOLD BY ROBERT WEIR, 422 George St. (Private Office)

For Fancy Goods, Baby Carriages, Velocipedes, Tricycles, Express Wagons, Baby Carts and all Goods in the Toy Line, try } KUTZBACH'S 379 GEORGE ST.

FOR ELECTROLIERS LAMPS, SHADES SOCKETS, FURNISHINGS ETC.
—GO TO—
E. RUTHERFORD,
448 George Street.

Le Bar Sylvester, wks Lock Wks, h 15 St Joseph
LeBar Vessie, wks Peoples Coal Co l 257 Stewart
LeBell Henry, printer The Times
LeBell Maurice, printer The Times
LeBrun Henry, (H LeBrun & Co) h 360 Simcoe
LeBrun H & Co, (H LeBrun & Joseph Picard) Clothiers etc, 381 George
Lebar James, tmstr The Peoples Coal Co, h 418 Sherbrooke
Lebar John, harnessmkr C Gunsolus l George over Pullman
Lebar Louis, lab The Peoples Coal Co, h George over Pullman Hotel
Lebar Sylvester, lab Lock Wks, l 372 Rudidge
Lech Albert E, secy Wm Hamilton Mnfg Co Ltd, h 4 Kirke
Lech Karl G, (Wm Lech & Son) h 415 Stewart
Lech Wm sr, h 302 Hunter
Lech Wm E, (Wm Lech & Sons) bds 302 Hunter
Lech Wm & Son, (K G & W E Lech) furriers etc, 413 George
Lee Miss, dressmkr R Hall & Son)
Lee Addie, clk Sailsbury & Co, l George
Lee Bert, l 709 George
Lee Chong, laundry, 169 Simcoe
Lee Joh, carp, h 705 George
Lee Jon, lab, bds, Peterboro House
Lee Lillie J, l 710 George
Lee Mary, (wid Thomas) h 238 Rubidge
Lee Roland, tmstr J J Howden, l 710 George
Lee Susan, tlress W J Green, l 210 Stewart
Lee Thomas, carp, h 709 George
Lee Thomas J, butcher, 236 McDonnel res Smith
Lee Wm, carp, h 710 George
Lee Wm T, clk E Rutherford, l 710 George
Lefevre Frederick, civil engr, bds Oriental
Le Fevre H S, engnr Trent Valley Canoe, bds Oriental
Lefebvre Alfred, trmr Geo Matthews Co Ltd
Lefebvre Ernest, lab, h 872 Water
Lefebvre Frank, lab, l 206 Brock
Leford Batise, bartender City Hotel, l 139½ George
Leforte Annie, cook, Grand Central
Le Gros, Charles, tobacconist, 329 George h 9 Gilmour
Leonard Alfred, printer The Times
Leary Dennis, tmstr M Carton, l Ashburnham
Legaunder Albertina, fur sewer Mills Bros
Legendre D O, trav, h 57 Aylmer
Legrande Wm, wood wkr J C Stinson, h 94 Westcott
Lehane Afred, lockfitter Lock Wks, bds Commercial
Lehane Michael, ins agt, h n s Sophia 2 e Lake Ash
Lemay Margaret, l 351 McDonnel
Lemoir Nelson, lab, h w s Brown 7 n Elizabeth Ash
Lendrum Georgina, Dress & Mantle Maker, 125 Brock l 700 Water (see adv)
Lendrum J W, h 700 Water
Lendrum Mary E, dressmaker Miss G Lendrum, l 700 Water
Lenton George, clk, bds 402 Water
Leplante Eva, dressmkr R Fair, l 230 Rubidge

H. B. MEHARRY } AGENT CALEDONIAN INSURANCE CO., [FIRE AND LIFE]
161 SIMCOE ST. AGENT PERTH MUTUAL FIRE INSURANCE CO., [STRATFORD, ONT.]

NUGENT'S DRUG STORE, 389 GEORGE ST.
Try His Pine Tar Cordial, IT IS UNEXCELLED FOR COUGHS AND COLDS.

The Evans Piano Leads all other makes } W. L. TAYLOR, 342 WATER ST.

H. B. MEHARRY
161 SIMCOE ST.
AGENT CALEDONIAN INSURANCE CO., [FIRE AND LIFE]
AGENT PERTH MUTUAL FIRE INSURANCE CO., [STRATFORD, ONT.]

W. L. TAYLOR,
342 WATER ST.
The Evans Piano Leads all other makes

Kennedy & Nelson, Meat and Provision Merchants.
340 GEORGE STREET.

Miss Georgina Lendrum,
DRESS
AND MANTLE MAKER
125 BROCK STREET.

Leonard Alfred, printer The Times, l 136 Wolfe
Leonard Kate, h 136 Wolfe
Leplante Frank, peddlar, h 75 Romaine
Leslie Wm, lab, h 540 Donegal
Letellier Archie, h 84 Lake
Letellier Leger D, meat market, 326½ Market Arcade h s s Lansdowne s c l
Lethangue David, lab, h s s Carlisle ave 1 e Concession Ash
Letts Henry, lab, bds 274 Dalhousie
Levasseur Ammie, bartender Montreal House, l same
Levasseur Jos, lab, h 257 Bethune
Levasseur Joseph jr, wks Bridge Wks, l 257 Bethune
Levecque Michael, lab, h 11 Louis
Lewis Agnes, grocery, 59 Park l 57 same
Lewis Annie,(wid Wm)l 223London
Lewis David, wks Can Gen Elec Co, h 272 Water
Lewis George, student Can GenElec Co, bds Huffman House
Lewis James,barber, 167 Hunter bds 29 Queen
Lewis Mary Jane, (wid George) l 272 Water
Lewis Nettie, music tchr, 57 Park l same
Lewis Thaddeus M, foreman Wm Donell, h 59 Park
Lewis Wm, binder The Times
Lewis Wm, tmstr Dom Exp Co, h 253 Wolfe
Libby Walter, wks P Hamilton Mnfg Co, h 21 Parnell
Lilley Emeline, h 246 Antrim
Lilley Wm, wks Auburn Woolen Mills, h 76 Auburn
Lillico David, printer The Examine, bds 285½ George
Lillico Richard,tmstr, h 17Chamberlain
Lindsay Alfred J T, miller, h 635 Water
Lindsay Annie, dom, 176 Brock
Lindsay Hugh P, (Lindsay & Might) h 659 George
Lindsay Stanton,student, l 635 Water
Lindsay & Might,(H P Lindsay & Wm Might) Real Estate & Ins Agents, 326 George
Lipsett George, prop Maple Leaf Hotel, n s Elizabeth 2 w Brown Ashburnham
Lipsett Minnie, dressmkr M Armstrong, l Elizabeth Ash
LittleAndrew,harness mkrB F Ackerman, bds Phelan House
Little Ann J, l 669 Water
Little David W, mngr Singer Mnfg Co, h 430 George
Little John, (Little & Thornton) l 663 George
Little Margaret, (wid Wm) h 669 Water
Little & Thornton,(John Little & Charles Thornton) Butchers,123 Smith
Liverpool, London, Globe Fire Insurance Co, W H Cluxton Agent, 399 George
Livey Walter, lab Wm Hamilton Mnfg Co
Livick Annie, l 12 Inverlea
Livick Mary, h 12 Inverlea
Lloyd Wm, watchman Can GenElec Co, h 24 Parnell

TORONTO SAVINGS AND LOAN CO'Y.
Deposits received and interest allowed from Day of deposit to day of withdrawal.
OFFICE, 437 GEORGE ST.

Fine Watches { CLARKE & GIBSON, 136 HUNTER ST. } Diamonds

Trunks, Valises, Wall Paper, Blinds, Curtain Poles
None can compete with KUTZBACH'S. Sanitary and Gold Paper a Specialty.

. . FOR . .
Electric Supplies
—GO TO—
E. RUTHERFORD,
448 GEORGE STREET.

Lloyd Wm, wks Can Gen Elec Co,h 159 Park
Lloyds Plate Glass Insurance Co, H B Meharry Agent, 161 Simcoe
Lockhart Andrew W, clk J M Armstrong, h 240 McDonnel
Lockhart John, carriage mkr, h 73 Harvey
Lockington Emma, l 377 Sherbrooke
Lockington Essie, (wid Wm) h 377 Sherbrooke
Lockington Maggie, l 377 Sherbrooke
Logan Frank, mldr Lock Wks, l 221 Brock
Logan Frederick, wks H Le Brun & Co, l 221 Brock
Logan James, lab P Hamilton Mnfg Co
Logan James, eng steam boat, h 322 Water
Logan Jessie, (wid John) l 393 Park
Logan John, mach P Hamilton Mnfg Co, h 175 Sherbrooke
Logan John S, lab P Hamilton Mnfg Co, h 393 Park
Logan Minnie, slslady China Hall, l 381 Sherbrooke
Logan Minnie, dressmkr J C Turnbull, l 175 Sherbrooke
Logan Minnie, mlnr l 221 Brock
Logan Robert, blksmith P Hamilton Mnfg Co, h 214 Dalhousie
Logan Vine, mlnr Misses Cahill
Logan Wm, lab P Hamilton Mnfg Co, l 381 Sherbrooke
Logan Wm, carriage mkr, 422 Aylmer h 221 Brock
Londerville Charles, lab P Hamilton Mnfg Co, h 42 Albert
Londerville Eliza, matron Prostestant Home, h 470 Stewart
Londerville Grace, asst matron Prostestant Home, l 470 Stewart
London Assurance Corporation, W H Hill Agent, 400 Water
London Guarantee & Accident Co, H B Meharry Agent 161 Simcoe
London Life Insurance Co, Joseph H Padington supt, 336 Water
Londry John, switchman G T R, h 572 Aylmer
Londry Nellie, dom White House
Londry Samuel, lab l 572 Aylmer
Long Alexander, lab l s s Sophia 2 e Mark Ash
Long Annie, clk H Long, l 414 George
Long Bertha, mach Mrs Gemmel, l 363 McDonnel
Long Emma, mach Mrs Gemmel, l 363 McDonnel
Long Fannie J, (wid Samuel) h s s Sophia 2 e Mark Ash
Long Frances, (wid Albert) h 363 McDonnel
Long Frank, wks Auburn Mill, l 189 River Rd
Long George, lumberman, h s s Sophia 3 e Mark Ash
Long Harry, confectioner, 414 George h same
Long James, confectioner, 386 George h 22 Sheridan
Long John H, lab h 189 River Rd
Long Samuel, lumberman, h w s Stewart 2 n Robinson Ash
Long Wm, wks Auburn Mill, l 189 River Rd
Long Wm, cabinet mkr Peterboro Canoe Co, l 710 Water

For a Good Fitting Suit TRY WEIR BEST SELECTION OF SUITINGS AND PANTINGS IN TOWN 422 GEORGE ST.

H. B. MEHARRY { 161 SIMCOE ST.
District Agent Federal Life Assurance Co
The Best Life Insurance Co. in Canada.

NUGENT'S WINTER BALM
For Chapped Hands, Sun Burn, Etc. Beware of Imitations. 389 GEORGE ST.

KE
See the Evans at 342 Water St
Before Purchasing a Piano

Poles
ity.
422 Ayl-
Hamil-
rt
ostestant
matron
Stewart
Corpor-
ent, 400
& Ac-
ry Agent
Joseph
Vater
T R, h
House
ylmer
ophia 2
l 414
mmel, l
mmel, l
) h s s
h 363
ll, l 189
h s s
4 Geo-
, 386
er Rd
h w s
, l 189
terboro
GE ST.

H. B. MELLARRY } 161 SIMCOE ST.
District Agent Federal Life Assurance Co
The Best Life Insurance Co. in Canada.

Before Purchasing a Piano See the Evans at 342 Water St

KENNEDY & NELSON, Fresh Meats, Poultry and Game in Season. 340 George Street.

Long Wm L, clk J Edgecumbe, l 710 Water
Lonsey Eliza, waitress Morgan House
Loomis Mary J, (wid L Douglas) l 13 Cambridge
Lord Edward E, foreman Can Gen Elec Co, h 336 Rubidge
Loucas Thomas, gdnr G Morrow, l 34 Weller
Loucks Colonel, tlr W H Meredith, h Aylmer cor McDonnel
Louden James, mldr P Hamilton Mnfg Co, h 161 Park
Louden John, mldr P Hamilton Mnfg Co, 101 Lake
Lough Annie, l 473 Water
Lough Hattie H, tchr Barnardo ave Schl, l 473 Water
Lough Wm, h 473 Water
Lount Fred A, ledger kpr Bank of Toronto, h 392 Charlotte
Love H G, (Brown,Love & Aylmer) res Toronto
Loveday Jane,visitor Dr Barnardo's Home, l same
Lowes Bertha, l 210 Perry
Lowes Burton, hostler A E Mosley, l Aylmer
Lowes Clorinda, (wid WmH) h 3245 Aylmer
Lowes George, wks Can Gen Elec Co, l 155 Stewart
Lowes Joseph, wks Can Gen Elec Co, l 210 Perry
Lowes Mathew, lab h 210 Perry
Lowrey Charles M, butcher, h e s Stewart 2 n Clifton
Lowry Samuel W, weaver, 172½ Hunter h 88 McDonnel
Lumsden Charlotte Mrs. l 426½ George
Lumsden E M, dressmaker, 426½ George h same
Lumsden J, bookkpr Singer Mnfg Co,h 426½ George
Lund Frederick G, wine clk Morgan House, l same
Lundrecan James, lab, h 15 Sheridan
Lundergan, (wid James) bds 238 Simcoe
Lundy Bella, l cor Lake & James Ashburnham
Lundy Douglas J, clk J J Lundy, h cor Dalhousie & Aylmer
Lundy John J, broker, 358 George h s e cor Lake & James Ash
Lundy Margaret, (wid Wm) l cor Lake & James Ashburnham
Lundy Richard, bricklayer, h 340 Aylmer
Lundy Wm J,tlr W J Green, l 340 Aylmer
Luny Lucretia A, h 209 Rubidge
Lush Annie, (wid Thomas) bakery, 182-184 Dublin h same
Lush Edwin T,baker N Lush, l 599 Aylmer
Lush Frank, printer The Examiner, l 193 Smith
Lush Henry, shoemaker J W Miller, h 193 Smith
Lush Herbert H, baker N Lush, l 599 Aylmer
Lush Nehemiah, baker, 599 Aylmer h same
Lush Sarah J, l 599 Aylmer
Lush Thomas, baker Mrs T Lush, l 193 Smith
Lush Wm, harness mkr B F Ackerman, l 599 Aylmer
Lycett Michael,bartender Peterboro House l same
Lyle Edith, mlnr Misses Cahill, l 205 Park
Lyle James, lumberman, bds Maple Leaf Hotel Ash
Lyle Mary B. [wid Charles] h 205 Park
Lyle Morley W, mngr Canadian Canoe Co, h 256 McDonnel

TORONTO SAVINGS AND LOAN CO'Y. } Deposits received and interest allowed from day of deposit to day of withdrawal. OFFICE, 437 GEORGE ST.

Before Purchasing Watches, Clocks, Jewelery. } CLARKE & GIBSON { Engraving and Repairing of all Kinds. 136 HUNTER ST.

ROBERT WEIR, ISSUER OF MARRIAGE LICENSES
STORE NO. 422 GEORGE ST., RESIDENCE, 309 McDONALD ST.

KUTZBACH'S
CROCKERY, CHINA AND GLASS STORE
We are alive and keep the Newest Lines
Cheap. 379 George St., Peterboro

To have the most satisfactory System Electric Lighting
GO TO
E. RUTHERFORD,
448 GEORGE STREET.

Lynch Dolly, mlnr Miss Rudkins, l Ashburnham
Lynch Edward, polisher Lock Wks, l 672 Stewart
Lynch Frederick, cigar mkr, l 672 Stewart
Lynch George, wks Lock Wks, l 4 Elm
Lynch James, druggist, 168 Hunter h Park cor Elm
Lynch John,tlr Gough Bros, h Park cor Elm
Lynch John J, grocer, 387 Park h 377 same
Lynch John J, lab, l Michael Lynch Ashburnham
Lynch Kate, l 4 Elm
Lynch Lottie, mlnr Miss Rudkins, l 672 Stewart
Lynch Margaret, (wid James) h e s Brown 4 n Elizabeth Ash
Lynch Mary A, (wid James) h 672 Stewart
Lynch Mary M, dressmkr, l Michael Lynch Ash
Lynch Michael, tmstr Dickson Co Ltd, h n e cor Concession & Euclid ave Ash
Lynch Wm,brass finisher Lock Wks, l 672 Stewart
Lyons Wm H, lab Wm Hamilton Mnfg Co, h 50 Bonaccord
Lytle Bertha, l 324 Charlotte
Lytle Margaret, (wid Wm) h 294 Reid
Lytle Mary, tlress R Hall & Son, Water
Lytle Thomas, tmstr, h 324 Charlotte
Lytle Wm, coll Bell Tel Co, l 324 Charlotte
Lyvick John, h e s Stewart 5 n Elizabeth Ash
McAllister C B, (Meldrum & McAllister) h 315 Rubidge
McAllister Milling Co, F E Hatch, mngr, n e cor Charlotte & Bethune
McAlpin George,wks Auburn Woolen Mills, bds 833 Water
McAndrews Mary,(wid James)l 195 Simcoe
McAndrews Nellie, wks Can Gen Elec Co, l 195 Simcoe
McAuliffe Bessie, slslady Gough Bros, l 906 Water
McAuliffe Catherine, (wid Cornelius) h w s Stewart 2 s Douro Ashburnham
McAuliffe Florence, lab Geo Matthews Co Ltd, h 336 Aylmer
McAuliffe John,tlr Mercer & Co,906 Water
McAuliffe Mary A, (wid Patrick) l 286 Edinbugh
McAuliffe Minnie, dressmkr, l 336 Aylmer
McAuliffe Wm, wks Lock Wks
McAviley Patrick, lab, h 334Dublin
McBain Jennie, l 280 King
McBain John J, flour & feed, 237 Charlotte, h 304 King
McBain Margaret, (wid Wm) h 280 King
McBrien Charles, blksmith J Isbister, l 256 McDonnel
McBurney George, carp, h 4 Sheridan
McBurney Gertrude, l 4 Sheridan
McCabe Annie, l J McCabe Ash
McCabe Daniel,caretkr CatholicAssociation, l J McCabe Ash
McCabe Ernest, wks Examiner, h 470 Aylmer

H. B. MEHARRY, { AGENT LONDON GUARANTEE AND ACCIDENT CO.
161 SIMCOE ST. { AGENT ALSO ONTARIO ACCIDENT CO., OF TORONTO.

JOHN NUGENT'S NEW STORE, 389 GEORGE ST.
Is stocked with everything usually found in a first-class Drug Store. The quality and prices are right. A personal visit will induce you to call again.

THE EVANS PIANO LEADS ALL OTHER MAKES
W. L. TAYLOR, 342 WATER ST.

HAMS, BACON, SIDES AND SAUSAGE. } KENNEDY & NELSON, 340 GEORGE ST.

McCabe James, millwright, h e s Lake 5 n Robinson Ash
McCabe John, wks Wm Wand, l J McCabe Ash
McCabe Maggie, music tchr Peterboro Music Co, l J McCabe Ash
McCabe Margaret, l House of Providence Ash
McCabe M E, clk W W Johnston, l Ashburnham
McCabe Samuel P, grocer, s s Lansdowne l e Lock h same
McCaig James, tchr Coll Inst, bds Oriental
McCaig John, sch tchr, bds Oriental
McCall Alfred, harness mkr, B F Ackerman, l 583 Water
McCall Ernest, harness mkr B F Ackerman, h 259 McDonnel
McCall Wm, shoemaker 329 Mc Donnel h 544 Downie
McCall Wm E, blksmith, 291 George h 221 Charlotte
McCallum Alexander, lumberman, h 368 Brock
McCallum Alexander C, draughtsman Wm Hamilton Mnfg Co, h 163 Murray
McCallum Wm J, (McCallum & Co) h 330 George
McCallum Wm J, restaurant 330 George h same
McCann Margaret, (wid James) l 101 Rubidge
McCannan Isabella, (wid Benjamin) h 15 Rutherford ave
McCarney John, mldr P Hamilton Mnfg Co, h 30 Louis
McCarthy Allen, carp h e s Concession 2 n Carlisle Ave Ash
McCarthy Ann, l House of Providence Ash
McCarthy Annie, cook Phelan House
McCarthy Annie, wks Can Gen Elec Co, l 137 Lake
McCarthy Bridget, (wid John) h 292 Simcoe
McCarthy Dalton, wks Wm Donell l 406 Aylmer
McCarthy Daniel F, engr Wm Donell h 406 Aylmer
McCarthy E J Mrs, l 282 Hunter
McCarthy James, lab h 547 George
McCarthy Jeremiah, lab P Hamilton Mnfg Co, h 137 Lake
McCarthy Johanna, l 292 Simcoe
McCarthy Josephine, tlrs Mercer & Co, l 292 Simcoe
McCarthy Mary, tlrs Mercer & Co, l 292 Simcoe
McCarthy Wm, wks W H Meldrum l e s Concession 2 n Carlisle ave Ash
McCauley John, lab h s s Woodbine ave 3 e Concession Ash
McCauley Peter, lab h s s Woodbine ave 3 e Concession Ash
McCauliffe Bessie, slsldy l 906 Water
McCauliffe Florence, weaver l 906 Water
McCauliffe John, tlr h 906 Water
McCauliffe Margaret, (wid Cornelius) h 906 Water
McCauliffe Wm, mldr l 906 Water
McClean Caroline, l 372½ Water
McClellan Arthur J, mngr The Peoples Coal Co, l 309 Reid
McClellan J Harris, Peoples Coal Co, h 309 Reid
McClellan Walter, prtr Review
McClelland Charles S, (C S McClelland & Co), h 386 Downie
McClelland C S & Co, jewelers etc, 389 Walter
McClelland John, jeweler C S McClelland & Co, h 397 Reid
McClennan James, carp h 198 Barnardo ave
McClennan Walter, prtr l 198 Barnado ave
McCollum Alice, l 27 Gilmour
McCollum Alma, l 27 Gilmour

CLARKE & GIBSON, MANUFACTURING JEWELERS. 136 HUNTER ST.

TORONTO SAVINGS AND LOAN CO'Y } Money to Loan at lowest current rates of interest Terms to suit Borrowers. OFFICE, 437 GEORGE ST.

THE EVANS PIANO LEADS ALL OTHER MAKES W. L. TAYLOR, 342 WATER ST.

H. B. MEHARRY, } AGENT LONDON GUARANTEE AND ACCIDENT CO. AGENT ALSO ONTARIO ACCIDENT CO., OF TORONTO. 161 SIMCOE ST.

If you want a Present, KUTZBACH keeps Albums, Work Boxes, Manicure Sets, Shaving Sets, Silverware and Thousands of Lines too numerous to mention } C. F. KUTZBACH 379 GEORGE St.

If your Electric Fixtures and Lamps need Repairing
—GO TO—
E. RUTHERFORD,
448 GEORGE STREET.

McCollum Mary, (wid Edward) h 27 Gilmour
McCollum Mary, l 27 Gilmour
McComb James, glove mnfr, dry goods etc, 138 Hunter h 276 Charlotte
McCormick Frederick, harness mkr, l 816 Water
McCormick Jeremiah, weaver, l 816 Water
McCormick John, lab, h 816 Water
McCorry Frederick, lab, h 156 Edinburgh
McCorry Frederick jr, lab, l 156 Edinburgh
McCrea George, eng Can Gen Elec Co, h 199 Park
McCrea George R, carriage trimmer 166 Simcoe h Water
McCrea Wm C, (Pringle & McCrea) h 93 Aylmer
McCreary James, prin Park St School, h 11 Walton
McCrorie Wm J, wks Can Gen Elec Co, h 63 Park
McCullough James, lab, h 317 McDonnel
McCullough Thomas P, physician, 474 George bds Grand Central
McCutchion Thomas, lab, h 29 Parnell
McDermot Susan, l 379 Stewart
McDonald Ada, wks J C Turnbull, l 468 Reid
McDonald Alfred, Saw Mill & Ice Dealer, Point St Charles, h 2 Cresent
McDonald Bernard, cooper, h 21 Queen
McDonald Christina, (wid James) l 28 College
McDonald Edward, tmstr Snowden House, l same
McDonald Frances, l 378 Rubidge
McDonald Henry, eng J J McBain, h 155 Stewart
McDonald Henry, bricklayer, l 35 Louis
McDonald James, lab, l 61 Lake
McDonald James, tmstr Scott & Hogg, bds Wm Scott Ash
McDonald Jennie, l 61 Lake
McDonald John, freight checker C P R, h 27 Queen
McDonald John A, sch tchr, l 468 Reid
McDonald Margaret E, (wid Malcolm) h 385 Bethune
McDonald Margaret, (wid Patrick) h 61 Lake
McDonald Mary, dressmkr R Fair, l Ashburnham
McDonald Mary, dressmkr, l 61 Lake
McDonald Mary, (wid John) h 48 Cedar
McDonald Mary, l House of Providence Ash
McDonald Neil, h 468 Reid
McDonald Thomas, cooper, l 21 Queen
McDonald & Mercier, (A McDonald & A Mercier) Point St Charles Ice Co, Point St Charles (see adv)
McDonald, secman C P R, bds 85 Aylmer
McDonell Maggie, dressmkr, l 420½ George
McDonell Mary, dressmkr, 420½ George l same
McDonnel Annie, (wid George) h 156 London
McDonough Annie, l 43 Boliver
McDonough James, lab, h 197 Park
McDonough John, lab, h 43 Boliver

High Class Tailoring ROBERT WEIR 422 GEORGE ST. Gentleman's Furnishings

H. B. MELARRY
161 SIMCOE ST.
Agent Scottish Union and National Insurance Co. (Fire)
Agent Union Assurance Society of London.

Dyspepsia and Indigestion is a very prevalent complaint in this fast living age. If you are troubled with it, take Nugent's Dyspepsia Remedy.
GEORGE STREET, - - - 389 IS THE NUMBER.

Before Purchasing a Piano See the Evans at 342 Water St

BUTTER AND EGGS { Kennedy & Nelson, 340 George St. } Canned Goods

McDonough John, bartndr Oriental, l same
McDonough Patrick, shoemaker Gough Bros, h Bethune
McDonough Thomas J, clk Oriental l same
McElvoy Mark, yardman C P R Hotel, l same
McElroy Samuel, signalman G T R, h 295 Bethune
McEntee Margaret, (wid John) h317 Smith
McFadden Aggie, clk R Neill, l 414 Dublin
McFadden Annie, dressmkr, 186½ Hunter l 391 Smith
McFadden Edward, tlr Mercer & Co, l 14 Dublin
McFadden Frederick, clk A G Dickson, l 414 Dublin
McFadden John, slsman Gough Bros l 414 Dublin
McFadden Kate, laundress Croft House
McFadden Martin, h 414 Dublin
McFadden Martin, furniture dlr, 186 Hunter h 34 Elm
McFadden Mary, stenographer Dennistoun, Peck & Stevenson, 271 Reid
McFadden P C, mach Wm Hamilton Mnfg Co
McFadden May, clk Hall & Gilchrist l 414 Dublin
McFadden Robert, harnessmkr B Shortly, l 271 Reid
McFadden S Percy, pat mkr Wm Hamilton Mnfg Co, l 480 Aylmer
McFadden Thomas M, contractor, 480 Aylmer h same
McFarlane Andrew, mach Wm Hamilton Mnfg Co, h 29 Homewood avenue
McFarlane Charles D, mach Wm Hamilton Mnfg Co
McFarlane John, carp, h 63 Aylmer
McGarrity Arthur, mldr Wm Hamilton Mnfg Co, h 286 Edinburgh
McGarrity Arthur jr, blksmith, l 286 Edinburgh
McGarrity Charlotte, l 286 Edinburgh
McGarrity Maggie, dressmkr, l 286 Edinburgh
McGee Albert F, macn hnd Wm Donell, bds 527 George
McGee John, lab, h 19 Cresent
McGee Lizzie, dom Grand Central
McGee Thomas, lab, h 54 Parnell
McGill Charles, clk Bank of Ontario, h 226 Brock
McGill Frederick J, mldr P Hamilton Mnfg Co, h 227 George
McGill James A, bds 20 Queen
McGill Madge, l 226 Brock
McGill V C, clk Ontario Bank, l 226 Park
McGill Walter, trav, h 53 Paterson
McGill Wilbred, night watchman Huffman House, l same
McGinty Charles, policeman, h 96 Aylmer
McGlynn John, baker, 346 Stewart h same
McGowan Joseph G, clk H Calcutt, bds 558 Water
McGragh Edward, physician, 539 George l same
McGrath David, lab Bridge Wks h s s Dixon 1 w Stewart Ash
McGrath David, watchman h 114 London
McGrath John, l 114 Sheridan
McGrath Minnie, mantlemaker l 114 London
McGrath Miss, wks A Parker, l 114 London
McGrath Nellie, dressmkr l 114 London
McGrath Thomas B, painter 388-390 Aylmer, h 382 same
McGrath Wm carp bds Royal Oak Hotel

Before Purchasing a Piano See the Evans at 342 Water St

TORONTO SAVINGS AND LOAN CO'Y } Money to Loan at lowest current rates of interest Terms to suit Borrowers. OFFICE, 437 GEORGE ST.

Clarke & Gibson, DEALERS IN FINE STERLING AND PLATED TABLEWARE 136 HUNTER ST.

H. B. MILLARRY { Agent Scotish Union and National Insurance Co. (Fire) Agent Union Assurance Society of London. 161 SIMCOE ST.

MARRIAGE LICENSES SOLD BY ROBERT WEIR, 422 George St. (Private Office)

For Fancy Goods, Baby Carriages, Velocipedes, Tricycles, Express Wagons, Baby Carts and all Goods in the Toy Line, try } KUTZBACH'S 379 GEORGE ST.

FOR ELECTROLIERS LAMPS, SHADES SOCKETS, FURNISHINGS, ETC.
—GO TO—
E. RUTHERFORD,
448 George Street.

McGregor Annie, l s s Douro l w Stewart Ash
McGregor Bessie, tlrs Mercer & Co l 509 Water
McGregor Cecilia,(wid Gregor) resturant 350 Water h same
McGregor David cooper h s s Douro l w Stewart Ash
McGregor David, jr carp l s s Douro l w Stewart Ash
McGregor Kate, dressmkr Barnardo Home, l 350 Water
McGregor Mary (wid John) h 462 Donegal
McGregor Robert F, carp h 509 Water
McGregor Wm, barber, 390 Water l Ashburnham
McGuire Aaron, shipper B F Ackerman h 20 Benson
McGuire Elizabeth,l House of Providence
McGuire James,hostler Albion Hotel l same Ash
McGuire Kate, dom, e s Lock l n of Lansdowne
McGuire Laura,mach hand B F Ackerman
McIlmoyle James E, h 15 Westcott
McIlmoyl Ann, [wid Wm) h 592 Aylmer
McIndoe Hugh, grocer, 239 George h same
McIntosh Alexander, tmstr W J Hall h 486 Gilchrist
McIntosh Angus, carp, h 21 Division
McIntosh Christina, dressmkr, 142 Murray l same
McIntosh Donald, baker, h 472 Reid
McIntosh Mary, (wid John) h 142 Murray
McIntyre Archibald,carp,h 16 College
McIntyre Elizabeth, (wid James) h 171 River Rd
McIntyre Malcolm, carp, h n s Carlisle ave 2 e Concession Ash
McIsaac Percy, shipper M Carton, l Boncorda
McKay Effie, (wid Wesley D), l 591 George
McKay Magdalen, i House of Providence Ash
McKay Ryerson, lab h 173 Murray
McKee Edith, l 364 Simcoe
McKee George, condr St Car, h 663 Water
McKee Ida, dressmkr, l 510 Water
McKee John, druggist, 388 George h 174 London
McKee John, lab, h 510 Water
McKee Nellie, l 364 Simcoe
McKee R B, Pres Peterborough Hardware Co, h 364 Simcee
McKee Thomas, contr, 773 Water h same
McKenery Aggie,tlress PeterSimons & Co, l 220 Dublin
McKenner H R N, tchr Coll Inst, bds Oriental
McKenzie Ronald, foreman Peterboro Light & Power Co, h 88 Simcoe
McKim Robert, boiler mkr, Wm Hamilton Mnfg Co,bds 501 Bethune
McKnight Bella, dom 213 Simcoe
McKnight Bella,l Samuel McKnight Ashburnham
McKnight Frank, lab, l Samuel McKnight Ash
McKnight Samuel, lab, h e s Concession 3 n Euclid ave Ash
McLaughlin Nellie, hat mkr, bds 332 Water

H. B. McHARRY } AGENT CALEDONIAN INSURANCE CO., [FIRE AND LIFE]
161 SIMCOE ST. AGENT PERTH MUTUAL FIRE INSURANCE CO., [STRATFORD, ONT.]

NUGENT'S DRUG STORE, 389 GEORGE ST.
Try His Pine Tar Cordial, IT IS UNEXCELLED FOR COUGHS AND COLDS.

The Evans Piano Leads all other makes } W. L. TAYLOR, 342 WATER ST.

H. B. MEHARRY { AGENT CALEDONIAN INSURANCE CO., [FIRE AND LIFE]
161 SIMCOE ST. AGENT PERTH MUTUAL FIRE INSURANCE CO., [STRATFORD, ONT.]

The Evans Piano Leads all other makes { W. L. TAYLOR, 342 WATER ST.

Kennedy & Nelson, Meat and Provision Merchants.
340 GEORGE STREET.

McLean John, lab, h s w cor James & Stewart Ash
McLennan Alice, [wid John] h 504 Water
McLennan George H, tmstr, l 504 Water
McLennan Roderick, lab P Hamilton Mnfg Co, h 215 Townsend
McMahon Bridget, h 19 Lake
McMahon John, h 93 Lake
McMahon Nora, wks Can Gen Elec Co, l 93 Lake
McManus Nellie, l 203 Simcoe
McManus Terrance F, lab, h 386 Murray
McMartin Charles, millwright, l 584 Water
McMartin Dennis, millwright, h 584 Water
McMaster Floyd, carp, h 274 Dalhousie
McMaster Wm, carp, h 96 Westcott
McMillan Albert, lab, l 48 Park
McMillan Elizabeth, (wid Joseph) h 48 Park
McMullen David H, opr Bell TelCo, l 302 Aylmer
McMullen Thomas, h 302 Aylmer
McNab Annie, l 170 Aylmer
McNab James, h 170 Aylmer
McNab Jessie, l 170 Aylmer
McNair Henrietta, l House of Providence Ash
McNamara John, mason, l 82 Aylmer
McNamara Patrick, bricklayer, h 11 Bethune
McNamara Patrick, bricklayer, h 82 Aylmer
McNaughton Christina, (wid James) l 272 Dublin
McNaughton Mary, l 272 Dublin
McNeely Benjamin, lab McAllister Milling Co, bds Clunan House
McNeil Andrew, trav, h 1 Homewood ave
McNeill Bella, h 98 London
McNeilley John, wks Can Gen Elec Co, l 284 Brock
McPherson Angus, carp, h 73 Paterson
McPherson Angus J, clk H Le Brun & Co, l 73 Paterson
McPherson Frank, bicycle livery, 140 Brock bds 73 Paterson
McPherson James J, bricklayer, l 73 Paterson
McPherson John, h 287 Stewart
McRea George, cabinet mkr, h 793 Water
McRea Robert, trimmer T Fitzgerald Water
McVey Dorotha, dom, 362 Simcoe
McWha Hugh, barber W McGregor, l Ashburnham
McWha Hugh, lab, Dickson Co Ltd, h s w cor Stewart & James Ash
McWha Isabella, dom, Maple Leaf Hotel Ash
McWha Maggie, dressmkr, l s w cor Stewart & James Ash
McWha Wm, l s w cor Stewart & James Ash
McWhinnie Robert, (Foot & McWhinnie) h 198 London
McWilliams George printer The Examiner, l John McWilliams Ash
McWilliams James, wks Allen Pottery l 24 Ware
McWilliams John, carp, h e s Stewart 4 s Sophia Ash
McWilliams John B, inspector Crown Timber Agencies, 391 Water h 565 same
McWilliams John W, carp G T R, l John McWilliams Ash
McWilliams Leslie, pressman Review
McWilliams Mary, l John McWilliams Ash
McWilliams Robert J, wood wkr P Hamilton Mnfg Co, h 299 King
McWilliams Theodore, clk Peterboro Hardware Co, l 565 Water

TORONTO SAVINGS AND LOAN CO'Y, } Deposits received and interest allowed from Day of deposit to day of withdrawal. OFFICE, 437 GEORGE ST.

Fine Watches { CLARKE & GIBSON, 136 HUNTER ST. } Diamonds

For a Good Fitting Suit TRY WEIR BEST SELECTION OF SUITINGS AND PANTINGS IN TOWN 422 GEORGE ST.

Trunks, Valises, Wall Paper, Blinds, Curtain Poles
None can compete with KUTZBACH'S. Sanitary and Gold Paper a Specialty.

. . FOR . .
Electric Supplies
—GO TO—
E. RUTHERFORD,
448 GEORGE STREET.

McWilliams Thomas, tmstr, h 24 Ware
McWilliams Thomas jr, lab, l 24 Ware
Macdonald Hugh S, druggist, 402 George h 338 Rubidge
MacDonald W R, h 45 McDonald
MacFarlane Charles D, mach Wm Hamilton Mufg Co, h 21 Gilmour
MacFarlane Jennie, l 21 Gilmour
MacKay Frank D, editor The Review, bds Oriental
Mack Mary, (wid James) l 94 Gilmour
Mackie Wm, night opr C P R, bds 235 George
MacKnight Robert Rev, h 263 McDonnel
Macnee Arthur F, teller Bank of Montreal, bds Oriental
MacTaggart A A, lab, l 1019 Water
MacTaggart R P, lab, h 1019 Water
Madden James, student Can Gen Elec Co, l 301 Reid
Madden Maria, (wid John) l 263 Stewart
Madill Ettie, dressmkr, 261 Charlotte l same
Madill Lottie, dom, 177 Charlotte
Madill Wm, druggist, 142 Hunter h 514 Aylmer
Madill Wm, wksCan Gen Elec Wks, h 191 Reid
Maguire Aaron S, clkB F Ackerman, h 20 Benson
Maguire Mabel, clkJ C Turnbull, l 20 Benson
Maguire Olive, l 20 Benson
Maher Dennis, lab, h s s Lansdowne 5 e Lock
Maher Edward, lab, h 2 George
Mahoney Catharine, (wid John) h 115 Lake
Mahoney Daniel, lab, h s s Lansdowne 4 e Lock
Mahoney Elizabeth, dom, 469 Water
Mahoney Jeremiah, l House of Provdence Ash
Mahoney John, wks Can Gen Elec Co, l 379 Downie
Mahoney Lizzie, mlnr MissRudkins, l 379 Downie
Mahoney Mary A, mlnr Miss Carl, l 379 Downie
Mahoney Michael, lab, h 13 Elm
Mahoney Nellie, clk J Long, l 22 Sheridan
Mahoney Thomas, ins agt, h 379 Downie
Maiken David, lab, bds 833 Water
Main Thomas J, boilermkr Wm Hamilton Mufg Co, h 540 Downie
Maitland George, carp, l 371 Bethune
Maitland Marian, (wid Malcolm) l 371 Bethune
Maitland Robert, fireman G T R, h 168 Rubidge
Major Clara, lndrs Peterboro Steam Laundry, l 341 Rubidge
Major Lewis, painter, h 341 Rubidge
Malan Lizzie, l n s Robinson 5 e Lake Ash
Malan Maggie, h n s Robinson 5 e Lake Ash
MalaneJohn, painterJ H Yelland, h s s Elizabeth 6 e Lake Ash
Mallett Charles S, asst supt CanGen Elect Co, h 340 Rubidge
Malone Rosa, l 470 Stewart
Maloy Mary, l House of Providence Ashburnham
Maniece Robert, culler Dickson Co Ltd, h n w cor James & MarkAsh

H. B. MEHARRY
161 SIMCOE ST.
District Agent Federal Life Assurance Co
The Best Life Insurance Co. in Canada.

NUGENT'S WINTER BALM
For Chapped Hands, Sun Burn, Etc. Beware of Imitations. 389 GEORGE ST.

Before Purchasing a Piano See the Evans at 342 Water St
Wate
Clock
Jewe

KENNEDY & NELSON, Fresh Meats, Poultry and Game in Season. 340 George Street.

Before Purchasing a Piano See the Evans at 342 Water St

Maniece Thomas B, Groceries, Flour & Feed, s w cor Elizabeth & Mark h cor Mark & James Ash
Maniece Wm, grocer, h w s Mark 1 s Sophia Ash
Manley Emily, dressmkr, l 175 Edinburgh
Manley Henry J, cabinet mkr J D Craig, h 175 Edinburgh
Manley Mary, l 175 Edinburgh
Mann CharlesE, student, l 673 Water
Mann Clotilda, l 643 George
Mann Ernest, wood, 10 Inverlea h same
Mann Grace, (wid David) l 863 Water
Mann Hannah, (wid Jonathan) h673 Water
Mann Jane (wid Aaron) h 209 Dalhousie
Mann John, baker, 641-643 George h same
Mann John, lab, bds 238 Simcoe
Mann Maggie, dressmkr, l 434½ George
Mann Martha A, bkkpr J C Turnbull, l 209 Dalhousie
Mann Maud, flosser, l 92 McDonnel
Mann May, l 92 McDonnel
Mann Robert, finisher, h 19 Division
Mann Sarah, dressmkr, 434½ George h same
Mann Stephen, l 434½ George
Mann Wm, trav, h 92 McDonnel
Manning Edward, clk A H Stratton & Co, l 631 Water
Manning Elizabeth, (wid Charles F) h 631 Water
Manning George, ptr l 631 Water
Manning M E Miss, mlnr Misses Cahill
Manning Samuel, l 204 McDonnel
Manning Sidney, polisher, l 631 Water
Manning Thomas, clk R Hall & Son, l over 376 Water
Manning W H, Dentist h 204 McDonnel
Manson Florence, l 385 Reid
Manson Wm, mngr Bank of Commerce, h 385 Reid
Manufacturers Life Insurance Co, George J Horkins district mngr, 389½ Water
Maple Leaf Hotel, George Lipsett propr, n s Elizabeth 2 w Brown Ash
Marchant Thomas, wks Bridge Wks h 217 Rubidge
Marino Elizabeth, clk Frank Marino l 228 Hunter
Marino Frank, fruit 434 George h 228 Hunter
Mark Kenward, h 106 Murray
Mark Margaret A, tchr George St School, l 106 Murray
Marks Catherine, (wid Thomas) h 500 Aylmer
Marks Irwin, blksmith H Owens, h 504 Aylmer
Marks Lyle, mlnr Misses Cahill, l 504 Aylmer
Marks Wm, blksmith Wm Hamilton Mnfg Co h 558 Bethune
Marlow Louis, cook Huffman House
Marshall Alfred, lab l 179 Edinburgh
Marshall Annie, (wid Wm) h 538 Downie
Marshall John H, lumberman, h w s Brown 2 n Elizabeth Ash
Marshall Martha, (wid John) l 196 Aylmer
Martin Agnes, l 249 Dalhousie
Martin Albert, printer Examiner, l 249 Dalhousie
Martin Alberta, bookbndr Review, l 344 King
Martin Alexander, lab l 471 Sherbrooke
Martin Bellford, corset mkr, l 344 King

TORONTO SAVINGS AND LOAN CO'Y. Deposits received and interest allowed from day of deposit to day of withdrawal. OFFICE, 437 GEORGE ST.

Before Purchasing Watches, Clocks, Jewelery. CLARKE & GIBSON 136 HUNTER ST. Engraving and Repairing of all Kinds.

ROBERT WEIR, ISSUER OF MARRIAGE LICENSES
STORE NO. 422 GEORGE ST., RESIDENCE, 309 McDONALD ST.

KUTZBACH'S CROCKERY, CHINA AND GLASS STORE
We are alive and keep the Newest Lines Cheap. 379 George St., Peterboro

To have the most satisfactory System Electric Lighting
GO TO
E. RUTHERFORD,
448 GEORGE STREET.

Martin Catherine, (wid Richard) h 7 Romaine
Martin Clara, l 249 Dalhousie
Martin Elizabeth, l 249 Dalhousie
Martin G K, insurance agent, 379 Water h 116 Dublin
Martin James, h 1035 Water
Martin James S, paddle mkr J Roger, h 229 Edinburgh
Martin John, steamboat propr h 471 Sherbrooke
Martin Letitia, (wid Thomas) h 344 King
Martin Maxwell, clk G N W Telegraph Co, l 7 Romaine
Martin M J Mrs, tlrs Gough Bros, l 1035 Water
Martin Richard B, foreman Water Works Co, h 217 Stewart
Martin Robert jr, carp, l 249 Dalhousie
Martin Thomas H, book binder Review, l 344 King
Martin Wm, l 344 King
Martin Wm, clk China Hall
Martin Wm, hostler T Johnston, l 249 Dalhousie
Martin Wm J, carp, h 249 Dalhousie
Martyn Martin, lab, h 75 Ware
Martyn Sara M, (wid John) l 111 Weller
Mason David, clk R Hall & Son, h 218 Sherbrooke
Mason Edith, bkkpr Mason & Co, l 60 Murray
Mason E F, (E F Mason & Co), h 740 Water
Mason E F & Co. (E F Mason) Groceries, Flour & Feed, 428-31 George
Mason Francis, florist, 440 Water h 49 Argyle
Mason Harold, watchmkr Clarke & Gibson, l 218 Sherbrooke
Mason Louisa V, (wid Wm J) h 60 Murray
Mason Mabel, l 49 Argyle
Mason Maud, l 49 Argyle
Mason Walter, student, l 60 Murray
Masonic Hall, 354½ Water
Massey, Harris Co, J T Richardson agent, 364 Water
Masters Carman, lab, l 173 Murray
Masters John, engr D Belleghem, bds Ash
Matchett Bessie, l 82 McDonnel
Matchett James, tmstr, h 82 McDonnel
Matchett James, box mkr S Bickell, l 82 McDonnel
Matchett M Wellington, prin Ash Public School, l Sophia Ash
Matchett Rebecca, (wid Richard) h 91 Hunter
Matchett Robert, clk Micks & Cox, l 82 McDonnel
Mather Andrew J, lab P Hamilton Mnfg Co, h s e cor Brown & Douro Ash
Mather John W, h n w cor Stewart & Douro Ash
Mather W H, clk W W Johnston, bds Ashburnham
Mathias Charles, student, l 483 Water
Mathieson Douglas, blksmith Wm Hamilton Mnfg Co, h 639 Rubidge
Mathison John, blacksmith Wm Hamilton Mnfg Co, h 614 Reid
Matschke Bernard, fur cutter Fairweather & Co, l 114 Dublin
Matthews Benjamin R, h 199 London

H. B. MEHARRY, { AGENT LONDON GUARANTEE AND ACCIDENT CO.
161 SIMCOE ST. { AGENT ALSO ONTARIO ACCIDENT CO., OF TORONTO.

JOHN NUGENT'S NEW STORE, 389 GEORGE ST.
Is stocked with everything usually found in a first-class Drug Store. The quality and prices are right. A personal visit will induce you to call again.

THE EVANS PIANO LEADS ALL OTHER MAKES
W. L. TAYLOR, 342 WATER ST.

HAMS, BACON, SIDES AND SAUSAGE. } KENNEDY & NELSON, 340 GEORGE ST.

Matthews Charles, sec treas George Matthews Co, h 208 McDonnel

Matthews George Co Ltd The, Pork Packers, 138-144 & 356 George

Matthews George S, supt Geo Matthews Co Ltd, h 178 Dalhousie

Matthews T Frank, Mngr The Geo Matthews Co Ld, h 218 Wolfe

Maude James L, foreman P Hamilton Mnfg Co, h 6 Weller

Maud Mabel C, l 6 Weller

Maxwell Robert, lab P Hamilton Mnfg Co, h 262 London

Maxwell Wm, lab, h n e cor Concession & Wood Bine ave Ash

May Bert, canoe bldr Can Canoe Co, res North Monaghan

May James, lab, h n w cor Concession & Maria Ash

May Mary, (wid Michael) l n w cor Concession & Maria Ash

Maybee Eph W, confectioner, 521 George l 88 Hunter

Maybee John W, millwright, h 88 Hunter

Mayett Charles, lab, l e s Driscoll Terrace 6 n Elizabeth Ash

Mayett Enos, barber, l e s Driscoll Terrace 6 n Elizabeth Ash

Mayett Minnie, dressmkr, l e s Driscoll Terrace 6 n Elizabeth Ash

Meade Michael, secman C P R, h s e cor Stewart & Sophia Ash

Meade Sophia, (wid Richard) h w s Stewart l n Sophia Ash

Meade Thomas, lab, l M Meade Ash

Meade Wm J, lab, bds w s Stewart 3 n Douro Ash

Meagher Elizabeth, dom, 210 McDonnel

Meagher Harry, mldr Can Gen Elec Co, l 118 Lansdowne

Meagher John J, mldr, l 118 Lansdowne

Meagher Patrick, lab, h 118 Lansdowne

Meagher Patrick J, wks Bridge Wks l 118 Lansdowne

Meagher Rose, wks J J Turner & Son, l 118 Lansdowne

Meagher Wm, sisman R Fair, l Lock

Meharry Hugh B, Insurance Etc, 161 Simcoe h 190 London

H. B. MEHARRY

161 Simcoe

Insurance Agent

REPRESENTING THE FOLLOWING COMPANIES.

Federal Life Assurance Co
London Guarantee and Accident Co
Ontario Accident Insurance Co
Caledonian Insurance Co (Fire and Life)
Union Fire Assurance Society of London
Scotish Union and National (Fire)
British American Fire Insurance Co
Quebec Fire Insurance Co

Perth Mutual Fire Insurance Co.
Lloyds Plate Glass Insurance Co.

Meharry Letitia (wid Robert) h 658 Aylmer

Meharry Lettie E, tchr South Central School, l 190 London

Meharry Lottie E, l 658 Aylmer

Meharry Minnie, dressmkr Mrs Crossley, l Wm H Meharry

Meharry Wm H, tmstr, h s s Dunlop l e Auburn

Mein Andrew, wks A Parker, l 34 Louis

Mein George, printer The Times, l 34 Louis

CLARKE & GIBSON, MANUFACTURING JEWELERS. 136 HUNTER ST.

THE EVANS PIANO LEADS ALL OTHER MAKES W. L. TAYLOR, 342 WATER ST.

TORONTO SAVINGS AND LOAN CO'Y } Money to Loan at lowest current rates of interest Terms to suit Borrowers. OFFICE, 437 GEORGE ST.

H. B. MEHARRY, } AGENT LONDON GUARANTEE AND ACCIDENT CO. AGENT ALSO ONTARIO ACCIDENT CO., OF TORONTO. 161 SIMCOE ST.

If you want a Present, KUTZBACH keeps Albums, Work Boxes, Manicure Sets, Shaving Sets, Silverware and Thousands of Lines too numerous to mention } **C. F. KUTZBACH** 379 GEORGE St.

If your Electric Fixtures and Lamps need Repairing

—GO TO—

E. RUTHERFORD,

448 GEORGE STREET.

Mein Harry, eng Peterboro Steam Laundry, l 34 Louis
Mein John, stone mason, h n s Douro l w Stewart Ash
Mein John, carp P Hamilton Mnfg Co
Mein Louis, porter Oriental Hotel, h 229 Hunter
Mein Mary Mrs, dressmkr, 229 Hunter l same
Mein Robert, carriage mkr J Stange & Co, h 295 Park
Mein Wm, stone cutter, h 34 Louis
Mein Wm jr, dyer A Parker, l 34 Louis
Mein Wm, bricklayer, l n s Douro l w Stewart Ash
Meldrum Ellsie, (wid John) l 52 McDonnel
Meldrum Wm H, (Meldrum & McAllister) h 52 McDonnel
Meldrum & McAllister, grain, s w cor Simcoe & Bethune
Melrose Adam P, Baker etc, 426 George h 777 Water

A. P. MELROSE,

BAKER, CONFECTIONER AND FRUITS.

ICE CREAM AND PARLOR DINING.

WEDDING CAKES A SPECIALTY.

426 GEORGE.

Melrose Ida, clk J C Turnbull l 777 Water
Melrose John E, student, l 777 Water
Melrose Wm J, clk A P Melrose, l 777 Water
Melville Ada, clk R Neill, l 248 Charlotte
Melville Alexander H, trav, h 248 Charlotte
Melville Ettie, (E Melville & Co) l 248 Charlote
Melville E & Co, (E Melville & Hattie White) fancy goods, 424 George
Mencke Ellen, l 396 Downie
Menzies Daniel, slsman Oak Hall l 279 Sherbrooke
Menzies David, l 470 Stewart
Menzies Jane, (wid James) h 279 Sherbrooke
Menzies John, h 228 Stewart
Menzies Kate, (Kingdon & Menzies) bds 279 Sherbrooke
Menzies Mary, clk Hall & Hayes, l 291 Rubidge
Menzies Wm, advt agt The Examiner h 291 Rubidge
Menzies Wm, warper Peterboro Woolen Mills, l 786 Water
Menzies Wm jr, appr P Hamilton Mnfg Co, l 291 Rubidge
Mercantile Fire Insurance Co, W H Hill Agent, 400 Water
Mercer Andrew, (A Mercer & Co) h 369 Hunter
Mercer A & Co, (A Mercer) Merchant Tailors, 355 George
Mercier Albert, shoemaker J Kylie, l cor Lake & Sophia Ash
Mercier Athanas, (McDonald & Mercier) h 13 Lake
Mercier Azedeline, dressmkr R H Kells & Co, l n Mercier Ash
Mercier Delina, forelady R H Kells & Co, l Ash
Mercier Lydia, l n Mercier Ash

H. B. MEHLARRY 161 SIMCOE ST.

Agent Scotish Union and National Insurance Co. (Fire)
Agent Union Assurance Society of London.

High Class Tailoring **ROBERT WEIR** 422 GEORGE ST. Gentleman's Furnishings

Dyspepsia and Indigestion is a very prevalent complaint in this fast living age. If you are troubled with it, take Nugent's Dyspepsia Remedy.

GEORGE STREET, - - - 389 IS THE NUMBER.

BUTTER AND EGGS { Kennedy & Nelson, 340 George St. } Canned Goods

Mercier Narcisse, h n s cor Lake & Sophia Ash
Meredith Thomas, tlr, bds 402 Water
Meredith W H, Merchant Tailor, 393 George bds Oriental (see adv)
Merrill Wm S, slsman Gough Bros, l 108 Victoria ave
Mervin John, btchr, 234 Hunter h n Monaghan
Mervin Sidney, (wid Alexander) h 96 Chamberlain
Metcalfe Frederick, harness mkr Wm Metcalfe, l 251 Simcoe
Metcalfe Jessie Mrs, Supt Dr Barnardos Home, l same
Metcalfe John, lab, bds 325 Aylmer
Metcalfe Wm, asst supt Dr Barnardos Home, l same
Metcalfe Wm, harness mkr, 392 Water h 251 Simcoe
Metge Georgina, (wid Wm) h 372½ Water
Metheral Albert, blacksmith Can Gen Elec Co, h 354 Sherbrooke
Metherel James, mach, l 146 Murray
Metherel James H, (Best & Metherel) h 146 Murray
Metherel John, h 146 Murray
Metheral Joseph R, (J & W Metheral) h 474 Aylmer
Metheral J & W, (Joseph R & Wilton G Mitheral) blksmiths 464 Aylmer
Metherel Mabel l 146 Murray
Metheral Wm D, blksmith P Hamilton Mnfg Co, l 146 Murray
Metheral Wilton G, (J & W Metheral) h 478 Aylmer
Metropolitan Life Insurance Co, George Smith, Supt 352 Water
Michiel James clk T J Michill, l 29 Division
Michill Thomas J, grocer, 135-137 Simcoe h 29 Division
Micks Alonzo E, (Micks & Cox) h 213 London
Micks & Cox, (A E Micks & E W Cox) Hardware etc, 137 Hunter
Middleton David, hostler Huffman House, l same
Might Bertha, tchr Central School, l 782 George
Might Emma, stenographer Cox & Davis, l 782 George
Might Frederick J, clk J C Turnbull, l 209 London
Might George, clk Hall & Gilchrist, l 782 George
Might James, h 209 London
Might Percy, sch tchr, l 782 George
Might Wm, (Lindsay & Might) h 782 George
Miliken Bella, tlrs Mercer & Co, l 102 Dublin
Miliken Charles, eng Peterboro Canoe Co, l Ashburnham
Millar Bessie, (wid John) l 318 Charlotte
Miller Ada, l 166 McDonnel
Miller Alexander, brass finisher Can Gen Elec Co, h 328 Charlotte
Miller Alice, l 28 Harvey
Miller Charles, h 611 Stewart
Miller Finch W, band master, h 92 Aylmer
Miller Frederick, lab, h 25 Elm
Miller Frederick C, canoe fnshr Wm English Canoe Co, l 166 McDonnel
Miller Harvey, lab Point St Charles Ice Co, l 6 George
Miller Henry J, mngr G Carton, h over 321 George
Miller James, shoemkr J C Miller, h 92 Aylmer
Miller John, sawyer A McDonald h 6 George
Miller John, lab, h 294 Smith
Miller John C, shoemkr, 547 George h 28 Harvey
Miller John H, clk J H Greer, l 166 McDonald
Miller John W, shoemkr, 438 George h 166 McDonnel

Before Purchasing a Piano See the Evans at 342 Water St

TORONTO SAVINGS AND LOAN CO'Y } Money to Loan at lowest current rates of interest Terms to suit Borrowers. OFFICE, 437 GEORGE ST.

Clarke & Gibson, DEALERS IN FINE STERLING AND PLATED TABLEWARE 136 HUNTER ST.

MARRIAGE LICENSES SOLD BY ROBERT WEIR, 422 George St. (Private Office)

For Fancy Goods, Baby Carriages, Velocipedes, Tricycles, Express Wagons, Baby Carts and all Goods in the Toy Line, try } KUTZBACH'S 379 GEORGE ST.

FOR ELECTROLIERS LAMPS, SHADES SOCKETS, FURNISHINGS ETC.
—GO TO—
E. RUTHERFORD,
448 George Street.

Miller Margaret, [wid Duncan] l 182 McDonnel
Miller Mary A Mrs, l 23 Gilmour
Miller Minnie, l 166 McDonnel
Miller Robert, carp h 17 Westcott
Miller Sarah, l 611 Stewart
Miller Wm, h 124 Dublin
Miller Wm, wks Can Gen Elec Co, l 92 Aylmer
Miller Wm, blksmith P Hamilton Mnfg Co, h 308 Water
Miller W H Mrs, l 565 Water
Millian George, mach P Hamilton Mnfg Co
Milliken Albert, clk Adam Hall, l 102 Dublin
Milliken Charles, engr, bds Maple Leaf Hotel Ash
Milliken Harry, lab, bds Maple Leaf Hotel Ash
Milliken John, painter, l 717 George
Milliken Samuel, tmstr Dickson Co Ltd, h Harvey
Milloy Peter, fireman Can Gen Elec Co, h 50 Parnell
Mills Alice, h e s Concession 1 s Elizabeth Ash
Mills Bros, (Jos Mills) Hatters, Furriers, etc, 374 George

MILLS BROS.,
Hatters and Furriers,
374 GEORGE.

Mills Joseph, (Mills Bros) h 371 Hunter
Milne A C, tlr Bank of Commerce, rms 167 Brock
Milne George, mach P Hamilton Mnfg Co, h 176 Sherbrooke
Milne George A, wks Can Gen Elec Co, l 176 Sherbrooke
Minacolo Bros, (Thomas & Nicholas) Fruit Dealers, 170 Hunter
Minacolo Nicholas, (Minacolo Bros) l 67 Elm
MinacoloThomas M, (Minacolo Bros) l 67 Elm
Minicolo Philip, grocer, 67 Elm h same
Minord Lillie, dressmkr J C Turnbull, l 297 King
Minord Mary, h 297 King
Minord Nellie, mlnr Miss Armstrong, l 297 King
Minore Lillie, dressmkr, l 297 King
Minorgan George, foreman P Hamilton Mnfg Co, h 121 Stewart
Minorgan James G, watchmkr Clarke & Gibson, l 121 Stewart
Mitchell Arthur C, barber J Mitchell, bds 3 Romaine
Mitchell Charles H J, foreman The Times, h 186 Edinburgh
Mitchell Elizabeth, (wid German) h 787 Water
Mitchell Ernest S, barber J Mitchell, bds 3 Romaine
Mitchell Flora, dom F Adams Ash
Mitchell Frederick J R, grocer, 141 Hunter h 226 McDonnel
Mitchell George, lab, h e s Brown l n Elizabeth Ash
Mitchell Joseph, barber, 131 Hunter h 3 Romaine
Mitchell Mary E, [wid Wm H] l s s Elizabeth 4 e Mark Ash
Mitchell Sidney H, clk Post Office, l 787 Water
Mitchell Thomas, tmstr, h n e cor James & Mark Ash

H. B. MEHARRY } AGENT CALEDONIAN INSURANCE CO., [FIRE AND LIFE]
161 SIMCOE ST. } AGENT PERTH MUTUAL FIRE INSURANCE CO., [STRATFORD, ONT.]

NUGENT'S DRUG STORE, 389 GEORGE ST.
Try His Pine Tar Cordial, IT IS UNEXCELLED FOR COUGHS AND COLDS.

The Evans Piano Leads all other makes } W. L. TAYLOR, 342 WATER ST.

Fine

W. L. TAYLOR, 342 WATER ST.
The Evans Piano Leads all other makes

Kennedy & Nelson, Meat and Provision Merchants.
340 GEORGE STREET.

Mitchell Thomas J, lab, h s e cor Concession & Woodbine Ash
Mitchell Wm, wks A Hall, h w s Stewart 4 n Douro Ash
Mitchell Wm E, agt, h s s Elizabeth 4 e Mark Ash
Moase Alice, l 19 Dennistoun ave
Moffat Christina, [wid John] l 585 George
Moffat Maggie, spooler Peterboro Woolen Mills, res Auburn
Moffat Wm, lab, h n s Dunlop 1 e Auburn
Moffatt Andrew, horse dlr, h 294 Sherbrooke
Moffatt Ida, dom 303 Bethune
Moffatt Lizzie, dressmkr, 294 Sherbrooke l same
Moffatt Wm, l 470 Stewart
Mohar Maggie, dressmkr R H Kells & Co, l Paterson
Moher Daniel J, lab Bridge Wks, h 24 Paterson
Moher Mary, dom 569 Water
Moher Mary A, l 24 Paterson
Moher T J, physician, 280 Hunter h same
Moher Wm, lab h 864 Water
Moloney John, clk County Court, h 172 Brock
Moncrief Addie, forelady A Parker l 340½ Water
Moncrief George, lab h 258 Wolfe
Moncrief George W, wks Peterboro Canoe Co, l r 340 Water
Moncrief Isabella, (wid Wm G) h r 340 Water
Moncrief Lillie, clk J C Turnbull, l r 340 Water
Moncrief Minnie, weaver, l r 340 Water
Moncrief Wm, planer Peterboro Canoe Co, h Water
Moncrieff Wm, blksmith P Hamilton Mnfg Co, h 267 McDonnel
Montgomery Andrew, h 210 London
Montgomery Edith, l 29 Louis
Montgomery Etta, retoucher, H J Byers l 210 London
Montgomery Eva, l 210 London
Montgomery James, contr 309 Bethune h same
Montgomery John, l 210 London
Montgomery John, lab Can Gen Elec Co, h 383 Bethune
Montgomery John, fireman h 29 Louis
Montgomery Mary, l 210 London
Montgomery Thomas, wood wkr T Fittzgerald, bds 360 Aylmer
Montgomery Wm, bds 69 Hunter
Montgomery W J, clk Ontario Bank bds Oriental
Montreal House, J B Larocque propr 282 Aylmer
Moore Archibald, carp h 265 Charlotte
Moore Benjamin, lab h 11 Westcott
Moore Benjamin jr, wks Can Gen Elec Co, l 11 Westcott
Moore Bertune C, marble cutter, Moore Monument Co, l 231 Stewart
Moore Charles, grocer h w s Stewart 1 n Elizabeth Ash
Moore C E, (Moore & Co) res Ashburnham
Moore David H, asst Crown Timber Agency, h 207 Brock
Moore Ethel C, l 310 London
Moore George, yardman Huffman House, l same
Moore George J, h 154 Rubidge
Moore Hannah, (wid David) h 61 Smith
Moore Harry, hostler Dr Greer, h 238 Simcoe
Moore Harry M, grain buyer Meldrum & McAllister, h 365 King
Moore James, lab Wm Hamilton Mnfg Co, h 169 Park

TORONTO SAVINGS AND LOAN CO'Y.
Deposits received and interest allowed from Day of deposit to day of withdrawal.
OFFICE, 437 GEORGE ST.

Fine Watches { CLARKE & GIBSON, 136 HUNTER ST. } Diamonds

H. B. MEHARRY
161 SIMCOE ST.
AGENT CALEDONIAN INSURANCE CO., [FIRE AND LIFE]
AGENT PERTH MUTUAL FIRE INSURANCE CO., [STRATFORD, ONT.]

Trunks, Valises, Wall Paper, Blinds, Curtain Poles
None can compete with KUTZBACH'S. Sanitary and Gold Paper a Specialty.

. . FOR . .
Electric Supplies
—GO TO—
E. RUTHERFORD,
448 GEORGE STREET.

Moore James jr, mldr Wm Hamilton Mnfg Co
Moore Jemima, (wid Andrew) h 91 Smith
Moore Margart (wid John W) h 601 Rubidge
Moore Marian, (wid Joseph) h 66 Elm
Moore Mary A, dressmaker R Hall & Son, l 61 Smith
Moore Mary C, l 310 London
Moore Monument Co, (T W Moore) 317 George
Moore Sarah J, l 209 Brock
Moore Thomas, lab, l 61 Smith
Moore Thomas J, carp Wm Donell, h 327 Simcoe
Moore Thomas W, (Moore Monument Co), h 231 Stewart
Moore Wm, bricklayer, l 91 Smith
Moore Wm G, blksmith T Fitzgerald, h 26 Bonacord
Moore Wm H, Barrister, 149 Hunter h 310 London

W. H. MOORE,
Barrister &c.
MONEY TO LOAN
149 HUNTER
OVER BANK OF TORONTO

Moore & Co, (C E Moore) Grocers etc, 351 George
Moran Joanna, h 735 Water
Morehouse Henry L, draftsman Central Bridge Wks, l 18 Queen
Morency Edward, engr Lock Wks, h 379 Bethune
Morency Joseph, lab h 222 King
Morgan Ann, (wid Peter) l H T Strickland Ash
Morgan Ann, dressmaker, l 375 Stewart
Morgan A P, Prop Morgan House, 123 Hunter
Morgan Harry, planer Peterboro Canoe Co, l Ashburnham
Morgan Henry, mach Canoe Factory, l e s Mark 2 n Robinson Ash
Morgan House, A P Morgan Propr, 123 Hunter
Morgan Malcolm, tmstr D Belleghem, l 297 Murray
Morgan Margaret, (wid Richard) h e s Mark 2 n Robinson Ash
Morgan Robert S, miller, h 297 Murray
Morgan Sylvia, dressmkr R H Kells & Co, l 142 London
Morgan Wm, wks W S Appleby, h 375 Stewart
Morgan W J, barber etc, 436 George George h 142 London
Morphet Edmund W, telegraph opr, h 95 Weller
Morphet Herbert W, acct Toronto Loan & Savings Co, h 15 Walton
Morris Alfred, baker L Potvin, h Queen
Morris Alfred, confectioner, h 15 Queen
Morris Fannie E, l 13 Union
Morris Joseph, fruit dlr, 221 Hunter h same
Morris Sarina A, l 13 Union
Morris Wm D, butcher, 160 Hunter h Lansdowne
Morris Wm C, carp, h 13 Union

H. B. MEHARRY
161 SIMCOE ST.
District Agent Federal Life Assurance Co
The Best Life Insurance Co. in Canada.

For a Good Fitting Suit TRY WEIR BEST SELECTION OF SUITINGS AND PANTINGS IN TOWN 422 GEORGE ST.

NUGENT'S WINTER BALM
For Chapped Hands, Sun Burn, Etc. Beware of Imitations. 389 GEORGE ST.

Before Purchasing a Piano See the Evans at 342 Water St
K
Dr.
Offi
Watch
Clock
Jewel

H. B. MEHARRY
161 SIMCOE ST.
District Agent Federal Life Assurance Co
The Best Life Insurance Co. in Canada.

KENNEDY & NELSON,
Fresh Meats, Poultry and Game in Season.
340 George Street.
See the Evans at 342 Water St
Before Purchasing a Piano

Morris Wm H, condr G T R, h 215 Park
Morrison Charles, wks Can Gen Elec Co, bds 101 Simcoe
Morrison John, carp G T R, h 257 Wolfe
Morrison M A, Dentist, Bank of Commerce Chambers res 18 Gilmour
Morrison Richard, lab, h w S Driscoll Terrace 2 n Elizabeth Ash
Morrison Robert, wks Can Gen Elec Co, h 58 Albert
Morrow Bernard, registrar, h 283 Stewart
Morrow Emma, l 176 Dalhousie
Morrow Emma, l 34 Weller
Morrow Fannie, l 176 Dalhousie
Morrow Frederick, deputy registrar, l 283 Stewart
Morrow Harold A, engr Trent Valley Canal Co, res Monaghan
Morrow Henry, l 176 Dalhousie
Morrow John, clk R Hall & Son, l 283 Stewart
Morrow Luella, stenographer, l 170 Edinburgh
Morrow May H, tchr Barnardo ave School, l 170 Edinburgh
Morrow Robert F, (D D S) Dentist, 358 George h 176 Dalhousie

Dr. R. F. Morrow
DENTIST.
Office over China Hall
358 GEORGE

Morrow Thomas, bkkpr, h 170 Edinburgh
Morrow W F, deputy county registarar, l 59 McDonnel
Morrow W G, Mngr Toronto Loan & Savings Co, h 34 Weller
Moscrip Margaret, (wid Andrew) l 192 Dublin
Mosley Ashton E, Livery, 193 Simcoe rms 180½ same

A. E. MOSLEY
Livery and Hack Stables

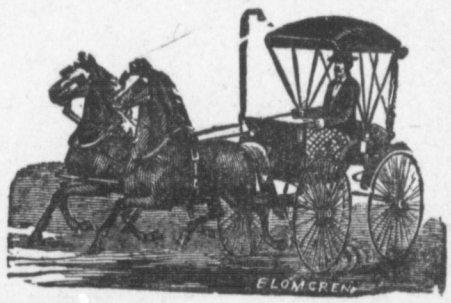

193 SIMCOE. 'PHONE 198.

Mosser Kate, dom, Snowden House
Moulds Levi, lab, l 98 London
Mowry Aldris, lab, h 291 Dalhousie
Mowry Andrew, mach Wm Hamilton Mnfg Co, h 267 Simcoe
Mowry Edgar, l n w cor Brown & Elizabeth Ash
Mowry Ina, l 171 Perry
Mowry John, mach P Hamilton Mnfg Co, h 86 Lake
Mowry John H, mach Bridge Wks, h e s Lake 2 n James Ash
Mowry Lillie, clk Post Office, l n w cor Brown & Elizabeth Ash
Mowry Mercello, mach Can Gen Elec Co, h 171 Perry
Mowry Mortimer, mach P Hamilton Mnfg Co, h 381 Sherbrooke
Mowry Mortimer, wks Can Gen Elec Co, l 171 Perry
Mowry Orenzo, mach Wm Hamilton Mnfg Co

TORONTO SAVINGS AND LOAN CO'Y.
Deposits received and interest allowed from day of deposit to day of withdrawal.
OFFICE, 437 GEORGE ST.

Before Purchasing Watches, Clocks, Jewelery, CLARKE & GIBSON 136 HUNTER ST. Engraving and Repairing of all Kinds.

ROBERT WEIR, ISSUER OF MARRIAGE LICENSES
STORE NO. 422 GEORGE ST., RESIDENCE, 309 McDONALD ST.

KUTZBACH'S CROCKERY, CHINA AND GLASS STORE
We are alive and keep the Newest Lines Cheap. 379 George St., Peterboro

To have the most satisfactory System Electric Lighting
GO TO
E. RUTHERFORD,
448 GEORGE STREET.

Mowry Rebecca, clk R Fair, l n w cor Brown & Elizabeth Ash
Mowry Richard, mach, h n w cor Brown & Elizabeth Ash
Moyse Josephine, (wid Wm) l 273 Dublin
Mudge A L, wks Can Gen Elec Co, l 291 Stewart
Mudge Richard, brass finisher Lock Wks, h 18 Weller
Mulhern Henry A, grain dlr, h 47 Benson ave
Mulholland James, mach P Hamilton Mnfg Co, h 269 Reid
Mulholland Robert, (Mulholland & Roper) bds Huffman House
Mulholland & Roper, (Robert Mulholland & J H Roper) Bankers, 143 Hunter
Mullen Sarah, l 146 Aylmer
Mullican Albert, clk, l 102 Dublin
Mullican Belle, tlrss, l 102 Dublin
Mullican Fred, lab, l 102 Dublin
Mullican Samuel, coachman T G Hazlitt, h 102 Dublin
Mulligan Gorge W, (Mulligan & Potter) h 416 Rubidge
Mulligan Robert, mldr P Hamilton Mnfg Co h 261 Sherbrooke
Mulligan Samuel, lab h 46 Parnell
Mulligan Thomas, appr P Hamilton Mnfg Co
Mulligan & Potter, (G W Mulligan & Wm Potter) Pianos etc, 416 George
Munden Charles, lab h 77 Smith
Munn Amelia, (wid Charles) h 235 George
Munn Charles J, opr C P R, l 235 George
Munro Charles, sch tchr, l 22 Division
Munro George, pres Wm Hamilton Mnfg Co Ltd, h 352 Brock
Munro George, h 22 Division
Munro James, carp h 34 Union
Munro Samuel N, secy Consolidated Milling Co, h 35 Homewood ave
Murdock Miss, mlnr R Hall & Son, bds Huffman House
Murphy Connor, shoemaker J T Stenson, h 223 Rink
Murphy Daniel, l House of Providence Ash
Murphy Deborah, (wid Patrick) h 50 Lake
Murphy John, tmstr, h 227 Antrim
Murphy Margaret, mach oppr James Carey, l 223 Rink
Murphy Mary Mrs, h 413 London
Murphy Mary, l 50 Lake
Murphy Michael, lather l 223 Rink
Murphy Patrick, lab l 227 Antrim
Murphy Simon, lab h 81 Lake
Murphy Stephen, blksmith 85 Hunter h 25 Louis
Murphy Wm, blksmith J T Craig bds 25 Louis
Murphy Wm, yardman Carew House l same
Murray James, lab P Hamilton Mnfg Co, h 134 Rubidge
Murray John, wks Can Gen Elec Co, h 39 Parnell
Murray Michael, lab h 253 Reid
Murty Anthony, cigar mnfr 172½ Hunter l 40 Elm
Murty Charles, pitr h 25 Cedar
Murty Elizabeth, (wid Patrick) l 40 Elm
Murty James, stoves & tinware, 174-176 Hunter h 40 Elm
Murty Mary A, l 40 Elm
Murty Michael, blksmith l 40 Elm
Myers Reynold, lab h 104 Lock

H. B. MEHARRY, 161 SIMCOE ST.
AGENT LONDON GUARANTEE AND ACCIDENT CO.
AGENT ALSO ONTARIO ACCIDENT CO., OF TORONTO.

THE EVANS PIANO LEADS ALL OTHER MAKES
W. L. TAYLOR, 342 WATER ST.

JOHN NUGENT'S NEW STORE, 389 GEORGE ST.
Is stocked with everything usually found in a first-class Drug Store. The quality and prices are right. A personal visit will induce you to call again.

HAMS, BACON, SIDES AND SAUSAGE. } KENNEDY & NELSON, 340 GEORGE ST.

Myles Aggie, mlnr R Fair, l 303 Rubidge
Nash Henry, trmr George Matthews Co Ltd, h 229 Park
National Fire Insurance Co, W H Hill Agent 400 Water
Nearey Martin, lab l 197 Park
Neary Michael, hostler Oriental Hotel, l same
Neil Wm, wks Can Gen Elec Co, bds 213 Charlotte
Neild John, mach G W Green, h e s Lake 3 n Robinson Ash
Neild Nancy, (wid Wm) h e s Lake 4 n Robinson Ash
Neill Charles, Dentist, 146 Hunter rms McDonnel

Dr. Charles Neill,
Dentist.
Office Corner of Hunter and George Sts.,
OVER MR. MACDONALD'S DRUG STORE.

Neill Harry, brewer H Calcutt, h w s Lake opp Robinson Ash
Neill Mary, dressmkr R Fair, l Ash
Neill Rebert, Boots & Shoes, 350 354 George h Downie cor Reid
Neill Samuel, road master G T R, bds 262 Dalhousie
Nellin Mary, dom, 414 George
Nellis Joseph, lab, h e s Driscoll Terrace 4 n Elizabeth Ash
Nelson Ada, l 364 Smith
Nelson Maggie, dom, 203 Dublin
Nelson Wm, lab, h 364 Smith
Nelson Wm F, Butcher, 387 Water h 512 Aylmer
Nelson Wm F, (Kennedy & Nelson) h 512 Aylmer
Nesbitt Henderson, jailer, l County Court
Nesbitt R H, livery, h s s Smith 1 w of Park
Nesbitt R H, livery, l s s Smith 1 w Park
Nethercutt Rebecca E, clk Post Office l 267 Hunter
Nevin Mary A, dressmkr, h 213 Simcoe
Newell Samuel, lab, h 11 Elm
Newton Henry, h 516 Water
Nichol Sarah, l 546 Aylmer
Nicholls Ann M, h 216 McDonnel
Nicholls Essie, l 267 Hunter
Nicholls F, vice pres St Railway Co
Nicholls Hospital, Miss J Bolster supt, n s Argyle 1 w George
Nicholls Ida, l 47 Park
Nicholls Mary A, tchr Central Schl, l 216 McDonnel
Nicholls May, asst Dr Morrison, l 267 Hunter
Nicholls Nathan, contractor, 227 McDonnel h same
Nicholls Park, Henry Furber care taker, n s Dufferin St Ash
Nicholls Rebecca, (wid Alexander) h 267 Hunter
Nicholls Robert, carter, h 47 Park
Nicholls Thomas, carp, h 24 Union
Nichols Aaron, trav P Hamilton Mnfg Co, h 203 Dalhousie
Nichols James, lab, h 223 Bethune
Nichols Laura, l 188 Dalhousie
Nicol George, clk Mulholland & Roper l 84 Aylmer
Nicol Jane S, (wid Andrew) h 84 Aylmer
Niles Munro, lab, h 541 Gilchrist
Nimmo Florence, 378 Stewart

CLARKE & GIBSON, MANUFACTURING JEWELERS. 136 HUNTER ST.

THE EVANS PIANO LEADS ALL OTHER MAKES W. L. TAYLOR, 342 WATER ST.

TORONTO SAVINGS AND LOAN CO'Y } Money to Loan at lowest current rates of interest Terms to suit Borrowers. OFFICE, 437 GEORGE ST.

H. B. MEHARRY, } AGENT LONDON GUARANTEE AND ACCIDENT CO. AGENT ALSO ONTARIO ACCIDENT CO., OF TORONTO. 161 SIMCOE ST.

If you want a Present, KUTZBACH keeps Albums, Work Boxes, Manicure Sets, Shaving Sets, Silverware and Thousands of Lines too numerous to mention } C. F. KUTZBACH 379 GEORGE St.

If your Electric Fixtures and Lamps need Repairing
—GO TO—
E. RUTHERFORD,
448 GEORGE STREET.

Nimmo Richard, Dentist, 420½ George h 378 Stewart

R. NIMMO,
Surgeon Dentist.
420½ GEORGE.

Noble Archibald, tmstr Moore &Co, l London
Noble Armina, (wid James) h 384½ Water
Noble Arthur, l 149 McDonnel
Noble George, plumber, 195 Simcoe h same
Noble Irene, tchr central schl, 1384½ Waser
Noble Isaac, driver China Hall h 149 London
Noble James, plumber G Noble, h 83 Albert
Norris Frederick, lab, h 141 Hunter (upstairs
Norris Wm, freight checker G T R, h 295 Murray
North American Life Assurance Co, J W Garvin dist mngr, 415½ Water
North Elizabeth, l 68 Boliver
O'Brien Daniel, lab, h n s Robinson 3 e Lake Ash
O'Brien Edward, lab, l 55 Lake
O'Brien Edward, lab, h 1 Sheridan
O'Brien Edward, mldr Bridge Wks, h 288 Park
O'Brien Geffery, grocer, 166 Charlotte h n Monaghan
O'Brien James, carp, h 411 Downie
O'Brien James, wks Can Gen Elec Co, l 360 Downie
O'Brien James, section foreman C P R, h 20 Aylmer
O'Brien James, lab, l 55 Lake
O'Brien Johanna, (wid Dennis) l 411 Downie
O'Brien Johanna, (wid Michael) h 342 Downie
O'Brien Johanna, dressmkr, l 342 Downie
O'Brien John, lab, h 232 Romaine
O'Brien John, wks Can Gen ElecCo bds White House
O'Brien John, wks Can Gen ElecCo h 360 Downie
O'Brien John, lab, h River Rd c l
O'Brien John, student, l 284 Brock
O'Brien John, lab, h 45 Lake
O'Brien John, lab, h 49 Paterson
O'Brien John L, mldr Lock Wks, h 87 London
O'Brien Julia, h 479 Water
O'Brien Lillie, dressmkr, l 777 George
O'Brien Maggie, tlress R Hall & Son, l 479 Water
O'Brien Maggie, dressmkr, l 342 Downie
O'Brien Margaret, dom 597 Water
O'Brien Mary, [wid James] h 55 Lake
O'Brien Mary, dom 110 Dickson
O'Brien Michael, btchr, 233 Charlotte h 70 Boundary
O'Brien Michael, tchr Coll Inst, h 786 George
O'Brien Michael, lab, h w s Concession 2 s Maria Ash

H. B. MEHARRY
161 SIMCOE ST.
Agent Scotish Union and National Insurance Co. (Fire)
Agent Union Assurance Society of London.

High Class Tailoring ROBERT WEIR 422 GEORGE ST. Gentleman's Furnishings

Dyspepsia and Indigestion is a very prevalent complaint in this fast living age. If you are troubled with it, take Nugent's Dyspepsia Remedy.
GEORGE STREET, - - - 389 IS THE NUMBER.

BUTTER AND EGGS { Kennedy & Nelson, 340 George St. } Canned Goods

Northcote Bettsy, (wid Wm) h 189 Charlotte
Northcott Melisse, dom, 603 Stewart
Northern Fire Ins Co, W H Hill Agent, 400 Water
Northey Wm S, h n s Bennett 1 w Benson
Northwood Lydia, bds Oriental
Norwich Union Fire Ins Co, W H Hill Agent, 400 Water
Notre Dame Convent, Sister Veronica Lady Superioress, 379 & 381 Rubidge
Nott Edwin A, foreman The Examiner, h 221 George
Nugent John, Druggist, 389 George h 205 Brock (see adv)
O'Brien Alexander, lab, h 166 Perry
O'Brien Catharine, l 262 Murray
O'Brien Michael, carter, h 777 George
O'Brien Nellie, dom Phelan House
O'Brien Nellie, dom Rev H Symonds
O'Brien Nora, dom 18 Belmont
O'Brien Patrick, lab, h w s Concession 2 s Maria Ash
O'Brien Philip, bds Southern Hotel
O'Brien Philip, lab, h 454 Sherbrooke
O'Brien Samuel, lab A McDonald, h e s Driscoll Terrace 10 n Elizabeth Ash
O'Brien Susie, printer H J Byers, l 1 Sheridan
O'Brien Wm, blksmith Geo Fitzgerald, bds Commercial
O'Brien Wm, tmstr, h s w cor Stewart & Douro Ash
O'Connel Beatrice, dressmkr, l w s Concession 1 n Elizabeth Ash
O'Connel Catherine, (wid James) h w s Concession 1 n Elizabeth Ash
O'Connel David, tlr, l w s Concession 1 n Elizabeth Ash
O'Connell James, cooper, h w s Concession 2 n Clifton Ash
O'Connel Mary A, tchr Murray St Separate School, l w s Concession 2 n Clifton Ash
O'Connell Annie, clk Miss Rudkins, l Ashburnham
O'Connell Daniel, Barrister, 134½ Hunter bds Grand Central
O'Connell Patrick, lab, h 9 Parnell
O'Connor Catherine, (wid John) h 357 Sherbrooke
O'Connor Frank, bell boy Huffman House, l same
O'Connor Frederick, clk J Lynch, l 280 Hunter
O'Connor Maggie, l 629 Downie
O'Connor Michael, propr Hub Hotel, 334 George l same
O'Connor Minnie, wks Can Gen Elec Co, l 357 Sherbrooke
O'Connor Right Rev R Alphonse, Bishop of Peterboro, h 350 Hunter
O'Donnel John, yardman Oriental Hotel, l same
O'Donnell John, wks Oriental, h 406 Aylmer
O'Donnell Michael, lab, h 22 Paterson
O'Donnell Michael, tmstr, h 592 George
O'Donnell Michael, lab, h 215 King
O'Donnell Minnie, dom 248 Hunter
O'Donnell Minnie, milliner l 592 George
O'Donnell Patrick, l A McDonald
O'Hara Thomas, l House of Providence Ash
O'Heron Ellen, (wid Maurice) l River rd c l
O'Heron Maurice, tmstr Auburn Mill, h River rd c l
O'Keefe Annie, l 299 Rubidge
O'Keefe Catherine, (wid Patrick) h 267 Perry
O'Keefe James, lab, h s s Lansdowne 7 e Lock
O'Keefe John, h 784 Water

Before Purchasing a Piano See the Evans at 342 Water St

TORONTO SAVINGS AND LOAN CO'Y } Money to Loan at lowest current rates of interest Terms to suit Borrowers. OFFICE, 437 GEORGE ST.

Clarke & Gibson, DEALERS IN FINE STERLING AND PLATED TABLEWARE 136 HUNTER ST.

MARRIAGE LICENSES SOLD BY ROBERT WEIR, 422 George St. (Private Office)

For Fancy Goods, Baby Carriages, Velocipedes, Tricycles, Express Wagons, Baby Carts and all Goods in the Toy Line, try } KUTZBACH'S 379 GEORGE ST.

FOR ELECTROLIERS LAMPS, SHADES SOCKETS, FURNISHINGS ETC.
—GO TO—
E. RUTHERFORD,
448 George Street.

O'Keefe Kate, l 784 Water
O'Keefe Wm, wks Bridge Wks, l 267 Perry
O'Leary Dennis, tmstr M Carton, bds e s Mark 2 n Sophia Ash
O'Mara Margaret Mrs, h 17 Waterford
O'Neil Annie, stenographer Can Gen Elec Co, rms 193 Dalhousie
O'Neil Annie, mlnr Miss Rudkins, l 184 Dalhousie
O'Neil Bridget, wks A Parker, l 29 Chambers
O'Neil Patrick, lab, h 184 Dalhousie
O'Neill John, h 29 Chambers
O'Reilly Agnes, dressmaker Miss Maggie O'Reilly, l 420 George
O'Reilly Maggie, dressmaker, 158 Hunter l 420 George
O'Shea James H, propr Commercial Hotel, 440 George
O'Sullivan Margaret, (wid John) h 539 George
O'Toole Wm, caretaker St Joseph Hospital h w s Concession 2 s Elizabeth Ash
Oak Hall, W J Wattam Mngr, Clothiers, 399 George (see adv)
Oddfellows Hall, 397½ George
Oke Harry, clk J B Oke & Co, bds 215 Simcoe
Oke John B, (J B Oke & Co) h 215 Simcoe
Oke J B & Co, Fruits, Fish, etc, 418 George
Oldham Thomas, mach Wm Hamilton Mnfg Co, h 465 Downie
Oliver David, brickmkr, h n s Carlisle ave 4 e Concession Ash

J. B. OKE & Co.,
Wholesale and Retail Dealers in
Fruit, Fish, Oysters Etc.
Commission Merchants,
418 GEORGE.

Oliver Elijah, wks J J McBain, h 177 Dublin
Ontario Accident Ins Co, H B Meharry Agent, 161 Simcoe
Ontario Bank, Wm D Parker Mngr, s w cor Water & Simcoe
Ontario Mutual Life Insurance Co, W H Cluxton Agent, 399 George
Opera House, Wm H Bradburn Mngr, 338 George
Orde Emily, (wid Bertram) h s s Robinson 4 e Lake Ash
Orde Julia, l Mrs E Orde Ash
Oriental Hotel, Geo N Graham prop 169-171 Hunter
Ormond Charles, (Ormond & Walsh) h Murray cor College
Ormond Sarah, (wid Charles) h 68 Murray
Ormond & Walsh, (Chas Ormond & Wm Walsh) Drugs, Seeds, Etc, 362 George
Osborne Jessie, l 332 Edinburgh
Ostrom Marshall T, trav, h 16 Weller
Outram Wm, clk G Matthews Co Ld, h 18 Union
Overend Wm J, propr C P R Hotel, 170 Simcoe
Owen Trevor R, h 463 Stewart
Owens Henry, pump mnfr, 124 Simcoe h 366 Water
Owens T W, organist St Johns Church, bds Huffman House

H. B. MEHARRY } AGENT CALEDONIAN INSURANCE CO., [FIRE AND LIFE]
161 SIMCOE ST. } AGENT PERTH MUTUAL FIRE INSURANCE CO., [STRATFORD, ONT.]

NUGENT'S DRUG STORE, 389 GEORGE ST.
Try His Pine Tar Cordial, IT IS UNEXCELLED FOR COUGHS AND COLDS.

The Evans Piano Leads all other makes } W. L. TAYLOR, 342 WATER ST.

H. B. MEHARRY
161 SIMCOE ST.
AGENT CALEDONIAN INSURANCE CO., [FIRE AND LIFE]
AGENT PERTH MUTUAL FIRE INSURANCE CO., [STRATFORD, ONT.]

W. L. TAYLOR,
342 WATER ST.
The Evans Piano Leads all other makes

Kennedy & Nelson, Meat and Provision Merchants.
340 GEORGE STREET.

Owens Wesley, inventor, bds 402 Water
Oxford Hotel, Wm H Bowman Propr, 184 & 186 George
Pacey Wm, lab, h 18 Bonacord
Packenham Walter, millwright, h n s Douro l w Concession Ash
Paidington Joseph H, supt London Life Ins Co, h 336 Water
Pakenham Edward, millwright, h 36 Manning ave
Pakenham Frank, bkkpr, l 36 Manning ave
Pakenham Gilbert, wks Peterboro Light & Power Co, l 36 Manning avenue
Pakenham Maud, tchr Bernardo ave Sch, l 36 Manning ave
Pakenham Walter, station hnd Peterboro Light & Power Co, res Ashburnham
Palace Hotel, LeBrun & Brown props, 444 George
Palmer James, painter, P Hamilton Mnfg Co, h e s Aylmer l s of Perry
Panter Albert, yardman, Morgan House
Panter Joseph, pattern mkr, h 128 Rubidge
Paquette Eugene, cook, h 22 Westcott
Parker Alfred, Propr Parkers Dye Works, 177 Charlotte h same (see adv)
Parker Gertrude, dom, 290 Charlotte
Parker Joseph C, christian science, h 30 College
Parker Wm D, Mngr Ontario Bank, bds Oriental
Parker's Steam Dye Works, A Parker Propr, 177 Charlotte (see adv)
Parkes Frederick W, mldr Wm Hamilton Mnfg Co, h 430 Donegal
Parnall Ipsa, dressmkr, l 7 Conger
Parnall John, tmstr, h 7 Conger

PARKER'S
Peterboro'
Steam Dye Works
and Laundry.
Ladies' and Gentlemens' Garments Carefully Cleaned, Dyed and Finished. Laundry Work of all kinds Done Up in a Superior manner. Shirts, Collars and Cuffs a specialty.
OFFICE AND WORKS:
177-179 CHARLOTTE STREET

Parnall Minnie, l 7 Conger
Parnall Richard, tmstr l 7 Parnall
Parnall Sarah, (wid Richard) h 671 George
Parnall Walter, tmstr, l 7 Parnall
Parrington John, carter Stevenson Coal Co, l 266 Simcoe
Parrington Joseph, tmstr TA Rehill, l 133 Aylmer
Parrington Thomas, tax collector, h 263 Townsend
Pascoe Alice, l 583 Water
Pascoe Lillie, l 583 Water
Pascoe Thomas watchman Lock Wks h 583 Water
Paterson Aggie, l 224 Hunter
Paterson Annie, tlrs Gough Bros, l 40 Lake
Paterson David, inspt Electrical Supplies, h 735 George
Paterson Dora, dom, 212 Brock
Paterson Euphemia, (wid Walter) h 224 Hunter
Paterson Euphemia, l 224 Hunter
Paterson George, marble cutter Moore Moument Co,
Paterson Gilbert, tmstr W D, Morris l Lansdowne
Paterson Ida, tlrs Gough Bros, l 40 Lake
Paterson James, (W Paterson & Son) l 224 Hunter
Paterson Mary, l 224 Hunter

TORONTO SAVINGS AND LOAN CO'Y,
Deposits received and interest allowed from Day of deposit to day of withdrawal.
OFFICE, 437 GEORGE ST.

The Fine Watches { CLARKE & GIBSON, 136 HUNTER ST. } Diamonds

Trunks, Valises, Wall Paper, Blinds, Curtain Poles
None can compete with KUTZBACH'S. Sanitary and Gold Paper a Specialty.

. . FOR . .
Electric Supplies
—GO TO—
E. RUTHERFORD,
448 GEORGE STREET.

Paterson Walter J, fence agt, h n s Elizabeth 3 e Stewart Ash
Paterson Walter & Son, (James Patterson) tanners 412 Aylmer
Paterson Wm, carp h 13 Queen
Patient Timothy, bds Phelan House
Paton George, fuel inspector G T R h 292 Brock
Patten Ella, wks Can Gen Elec Co, l 17 Chamberlain
Patterson Alexander A, btchr l Wm Wand Ash
Patterson Andrew W, inspector Can Gen Elec Co, h 251 Rubidge
Patterson Edward, acct Can Gen Elec Co, h 298 King
Patterson F, cashier R Hall & Son, l 375 Hunter
Patterson George, nursery agt, h 40 Lake
Patterson James, wks Bridge Wks, h 370 Hunter
Patterson Jennette E, (wid James) l 370 Hunter
Patterson John J, painter l 40 Lake
Patterson Nettie, clk R Hall & Son l 370 Hunter
Patterson Rubina, l 370 Hunter
Patterson Thomas M, l 251 Rubidge
Patton Bella, wks Can Gen Elec Co l 20 Stewart
Patton Lavina, wks Can Gen Elec Co, h 20 Stewart
Patton Lillie, clk Pt Hope Knitting Works, l 20 Stewart
Patton Maggie, clk Pt Hope Knitting Wks, l 20 Stewart
Pawson George E, boiler mkr Wm Hamilton Mnfg Co, h 546 Dowrie
Paxton Elizabeth, (wid Thomas) l 190 Brock
Payne Jedidah, l 74 McDonnel
Payne Lazarus, h 74 McDonnel
Payne Levi, lab h n s Euclid ave l e Concession Ash
Payne Mary Ann, (wid Uriah) h 819 George
Payne Purcilla W, l 74 McDonnel
Payne Ross, btchr T J Lee, res Smith
Payne Ross, btchr l n e cor Sophia & Robinson Ash
Payne Routcliff, tlr l 74 McDonnel
Payne Wm, cellarman H Calcutt, h n e cor Sophia & Lake Ash
Payton Edward H, lab h 389 Aylmer
Payton James, carp h 670 Reid
Payton Martha, (wid Wm) h n s Carlisle Ave 6 e Concession Ash
Peace John, mach Wm Hamilton Mnfg Co, h 15 Cedar
Peacock Joseph, mldr P Hamilton l 359 Sherbrooke
Pearse Adelaide, tchr Dr Barnardos Home, l same
Pearce Hambley, clk h 9 Walton
Pearse Edgecomb H, county clk & treasurer, h 586 Rubidge
Pearson George, lab h 201 Harvey
Pearson James, lab h 201 Harvey
Pearson John, lab, l 676 Water
Peck A H, h w s Mark 1 s Maria Ash
Peck Edward E, (Dennistoun Peck & Stevenson), h s s Maria l e Mark Ash
Peck Emma, l w s Mark 1 s Maria Ashburnham
Peck Frank, finisher Peterboro Woolen Mills, bds J T Braund
Peck Henrietta, l w s Mark 1 s Maria Ashburnham
Pedlar Ida, dressmkr, l 342 Stewart

For a Good Fitting Suit TRY WEIR BEST SELECTION OF SUITINGS AND PANTINGS IN TOWN 422 GEORGE ST.

H. B. MEHARRY
161 SIMCOE ST.
District Agent Federal Life Assurance Co
The Best Life Insurance Co. in Canada.

NUGENT'S WINTER BALM
For Chapped Hands, Sun Burn, Etc. Beware of Imitations. 389 GEORGE ST.

Before Purchasing a Piano See the Evans at 342 Water St
Watches, Clocks, Jewelery

H. B. MEHARRY
161 SIMCOE ST.
} District Agent Federal Life Assurance Co
The Best Life Insurance Co. in Canada.

KENNEDY & NELSON, Fresh Meats, Poultry and Game in Season. 340 George Street.
See the Evans at 342 Water St
Before Purchasing a Piano

Pedlar John, tmstr G Carton, h 342 Stewart
Pedlar Wm, box mkr R Arnott, l 342 Stewart
Peel Clara, dom, l 386 Downie
Pendleton Harvey S, (McCallum & Co) h Charlotte
Pentland Joseph B, dentist, 386 George h 16 Benson
Peoples Coal Co, A J McClellan mngr, 230 Charlotte
Peoples Samuel, secman G T R, h 73 Elm
Perks Charlotte Mrs, l 94 Gilmour
Perrin Daniel A, tmstr, h 177 Antrim
Perrin Lottie, tchr South Central School, l 243 McDonnel
Perry Ellen M, tchr Central School, l 451 Water
Perry Frank, inspt Lock Wks
Perry John A, foreman Can Gen Elec Co, h 9 Boliver
Perry John G, printer Times, l 451 Water
Perry Margaret, (wid Charles) h 45[illegible] Water
Perry Maud, opr Bell Tel Co, l 451 Water
Perry Robert F, clk Lock Wks, l 451 Water
Perth Mutual Fire Insurance Co, H B Meharry Agent, 161 Simcoe
Peterboro Agency Co Ltd, Geo J Horkins mngr, 389½ Water
Peterboro Book Store, A H Stratton & Co, Proprs 417 George
Peterboro Business College, Pringle & McCrea principals, 389½ Water
Peterborough Canoe Co Ltd, W H Hill pres J Z Rogers, secy treas & mang dir, 290 Water
Peterborough Cycle Works, (H A & M G Walker) Bicyles Agents & Repairs, 184 Simcoe
Peterborough Hardware Co Ltd, R B McKee Pres, R S Davidson Secy Tres, 368 George & 140 Simcoe
Peterborough House, John Clancy propr, 187 Hunter
Peterborough Light & Power Co, T G Hazlett Pres T E Bradburn V Pres A Stevenson Secy Office 444 George
Peterboro Light & Power Co power house, 90 Simcoe
Peterboro Lock Mnfg Co, Geo A Cox pres, John Carnegie vice pres, Thos Brooks mngr, Frank Adams secy 198 Simcoe
Peterboro Mattrass Co, Wm Faint propr, s s Elizabeth 1 e Bridge
Peterboro Music Co, Turner & Cunningham Propts, 404 George
Peterborough Review Printing & Publishing Co Ltd The, F H Dobbin Mngr Dir J Carnegie Pres, 164-166 Hunter
Peterborough Review (The), The Peterborough Review Printing & Publishing Co Ltd Pubs 164-166 Hunter
Peterborough Steam Laundry, A Parker Mngr, 179 Charlotte (see adv)
Peterborough Water Works Co, John Burnham Pres G W Hatton Secy, 253 Hunter
Peterborough Woolen Mill, James Kendrey mngr, 958 Water
Peterborough & Ashburnham St Ry Co Ltd, T E Bradburn Pres & Genl Mngr, F Nicholls Vice Pres A P Pousette Secy, Treas 336 George
Peters Absalom, grocer, 236 Charlotte h same
Peters Annie, tchr Central School, res Ashburnham
Peters Charles, caretkr Drill Hall, h 186 Murray

TORONTO SAVINGS AND LOAN CO'Y. } Deposits received and interest allowed from day of deposit to day of withdrawal. OFFICE, 437 GEORGE ST.

Before Watches, Clocks, Jewelery. } CLARKE & GIBSON { Engraving and Repairing of all Kinds.
136 HUNTER ST.

ROBERT WEIR, ISSUER OF MARRIAGE LICENSES
STORE NO. 422 GEORGE ST., RESIDENCE, 309 McDONALD ST.

KUTZBACH'S
CROCKERY, CHINA AND GLASS STORE
We are alive and keep the Newest Lines Cheap. 379 George St., Peterboro

To have the most satisfactory System Electric Lighting
GO TO
E. RUTHERFORD,
448 GEORGE STREET.

Peters Charles, clk Mason & Co, l 186 Murray
Peters George, librarian Public Library, h w s Stewart l s Elizabeth Ash
Peters MaxwellW, wks Bridge Wks, l 236 Charlotte
Peters Walter, prtr The Examiner, h 717 George
Pethick Elizabeth, (wid Henry) l 548 Bethune
Pethick Emma, (wid Francis) h 767 Water
Pettit Lola, box mkr The Examiner, l 213 Charlotte
Pettit Margaret, h 213 Charlotte
Pettit Nina, box mkr The Examiner, l 213 Charlotte
Peyton Wm, tmstr, h 286 Smith
Phelan Edward, Prop Phelan House, 181 Simcoe
Phelan Harry, h 335 Rubidge
Phelan House, Edward Phelan, Propr, 181 Simcoe
Phelan Margaret, (wid Peter) h 90 Auburn
Phelan Walter, bds Phelan House
Phillips Harry, bricklayer, l Joseph Phillips Ash
Phillips Joseph, bricklayer, h e s Mark l s Robinson Ash
Phillips Katie, l J Phillips Ash
Phillips Uphina, l J Phillips Ash
Philp Ethel, l 223 George
Philp Harry, sch tchr, l 223 George
Philp Richard R, (R R Philp & Co) h 223 George
Philp R R & Co, (R R Philp) Confectionery, 376 George

R. R. PHILP & CO.
Wholesale and Retail
Choice Fruits, Confectionery, Fish, Oysters, Canned Goods, Vegetables, Etc.
TELEPHONE 18.
MERCER'S OLD STAND.

Philips Charles (Philips & Jackson) l 202 Perry
Picard Adolphus tlr, h 202 Dublin
Picard Joseph, [H Le Brun & Co] h 63 Lock
Picard Joseph jr, slsman R Fair, l 63 Lock
Pickles Elizabeth (wid George) h 176 Edinburgh
Pidgeon George, cooper, h 610 Bethune
Pigeon Henry, physician, 270 Charlotte h same
Pillar John, lab, h 29 Argyle ave
Pillar Rebecca, l 29 Argyle ave
Pilling Sarah, l 14 Boliver
Pilling Wm, engr G T R, h 14 Boliver
Plummer Alfred R, mach P Hamilton Mnfg Co, h 274 Sherbrooke
Plummer Elizabeth, mlnr J C Turnbull, l 274 Sherbrooke
Plummer Evelyn, l 274 Sherbrooke
Plummer Lizzie, mlnr J C Turnbull, l 274 Sherbrooke
Plunkett Agnes, (wid Thomas) h 188 Antrim
Pogue Charles, mldr P Hamilton Mnfg Co, h 165 Stewart
Pogue George, lab Bridge Wks, h 55 Park
Pogue John, wks Can Gen Elec Co, h n s Euclid ave 6 e Concession Ash

H. B. MEHARRY, 161 SIMCOE ST.
AGENT LONDON GUARANTEE AND ACCIDENT CO.
AGENT ALSO ONTARIO ACCIDENT CO., OF TORONTO.

JOHN NUGENT'S NEW STORE, 389 GEORGE ST.
Is stocked with everything usually found in a first-class Drug Store. The quality and prices are right. A personal visit will induce you to call again.

THE EVANS PIANO LEADS ALL OTHER MAKES
W. L. TAYLOR, 342 WATER ST.

H. B. MEHARRY, 161 SIMCOE ST. AGENT LONDON GUARANTEE AND ACCIDENT CO. AGENT ONTARIO ACCIDENT CO., OF TORONTO.

HAMS, BACON, SIDES AND SAUSAGE. } KENNEDY & NELSON, 340 GEORGE ST.

Pogue Mary A, (wid Joseph) h 26 Paterson
Pogue Nelson, mldr P Hamilton Mnfg Co, l 26 Paterson
Point St Charles Ice Co, McDonald & Mercier Proprs, Point St Charles [see adv]
Points Wm D, mach Wm Hamilton Mnfg Co, h 21 Walnut
Police Station, 355 Water
Pollard Frederick, tlr Mercer & Co, l 153 Dublin
Pollard Joseph, baker, 157 Dublin h same
Pollard Joseph H, porter W H Hamilton, h 157 Dublin
Pollard Wm, baker J Pollard, l 157 Dublin
Pollock Elizabeth, l n s Dufferin 3 w Concession Ash
Pollock Robert, plstr, h n s Dufferin 3 w Concession Ash
Poole Bernard R, veterinary surgeon, 420-422 Water h same
Poole Margaret, (wid Edwin) h 255 George
Poole Mary A Mrs, h 172 Stewart
Poole Minnie, l 255 George
Poole Thomas, lab, h w s Concession 4 n Clifton Ash
Pope Bridget, l 367 McDonnel
Pope Frank A, clk Ontario Bank, bds Huffman House
Pope George G, ins agt, h 709 Water
Pope Mary, dressmkr, l 367 McDonnel
Pope Mary J, (wid Robert) h 267 Stewart
Pope Wm, brass finisher Can Elec Co, l 367 McDonnel
Pope Wm, lab, h 367 McDonnel
Port Hope Knitting Works, T C Elliott mngr, 382 George
Porter David, grocer, 193 Stewart h 285 Dalhousie
Porter Frederick, clk R Neill, l 505 Aylmer
Porter Lottie, l 285 Dalhousie
Porter Mary, clk W H Wrighton, bds 285 Dalhousie
Post Frederick, wks Can Gen Elec Co, l 112 Stewart
Post Office, H C Rogers Postmaster, n w cor Hunter & Water
Potter Ada, bds Peterboro Steam Ldry, l 416 Water
Potter James G Rev, Pastor St Andrews Church, h 439 Rubidge
Potter Wm (C E), (Mulligan & Patter) l St Andrews Manse
Potts Alexander, lab, l 193 Murray
Potvin Frederick, barber, 178 Smith 209 same
Potvin Leandre, confectioner, 425 George h same
Potvin Louis, lab, h 73-75 Lake
Potvin Louisa, dressmkr, l 73 Lake
Pouliotte Bridget, l 319 McDonnel
Pouliotte Frederick, lab, h 319 McDonnel
Pouliotte John, lab, h 465 Donegal
Pousette A C, clk freight shed C P R, l
Pousette Alfred, P (QC) Solicitor etc, 379 Water h 305 Park
Poussett Edward M, acct Wm Hamilton Mnfg Co Ltd, bds Oriental

THE EVANS PIANO LEADS ALL OTHER MAKES W. L. TAYLOR, 342 WATER ST.

TORONTO SAVINGS AND LOAN CO'Y } Money to Loan at lowest current rates of interest Terms to suit Borrowers. OFFICE, 437 GEORGE ST.

Alfred P. Pousette, Q. C., B. C. L. Solicitor &c. MONEY TO LOAN 379 WATER

CLARKE & GIBSON, MANUFACTURING JEWELERS. 136 HUNTER ST.

If you want a Present, KUTZBACH keeps Albums, Work Boxes, Manicure Sets, Shaving Sets, Silverware and Thousands of Lines too numerous to mention } C. F. KUTZBACH 379 GEORGE St.

If your Electric Fixtures and Lamps need Repairing
—GO TO—
E. RUTHERFORD,
448 GEORGE STREET.

Powell Bella,dressmkr Mrs F Weese, l 343 McDonnel
Powell George W, butcher, 684 George res Wasseau rd
Power James blksmith, h e s Driscoll Terrace 6 n Elizabeth Ash
Pratley George, watchman Auburn Mill, h 155 River rd
Pratley Jaffrey, student, l 155 River road
Pratt Lillie, sch tchr, l 271 Simcoe
Pratt Maggie dressmkr, l 271 Simcoe
Pratt Robert, lab, l 271 Simcoe
Pratt Thomas E, clk T Fitzgerald, h 627 Water
Pratt Thomas G, carp h 271 Simcoe
Prentice George, tmstr A McDonald l Ashburnham
Preston Alexander A, tmstr Meldrum & McAllister, h 104 Dublin
Primeau Bros, (John & Joseph) barbers, 162 Hunter
Primeau John, (Primeau Bros), h e s Driscoll Terrace 9 n Elizabeth Ash
Primeau Joseph H, (Primeau Bros) h e s Driscoll Terrace 5 n Elizabeth Ash
Pringle Wm, (Pringle & McCrea) h 795 George
Pringle & McCrea, (Wm Pringle & W C McCrea) Peterboro Business College, Bank of Commerce Bldgs
Pritchard Christina, (wid Charles) shirt mnfr, 49 Hunter h same
Pritchard Margaret, l House of Providence Ash
Protestant Home, Miss E Londerville matron, 470 Stewart

Public Library, George Peters Librarian, 377 Water
Pulfer Sussana, l 166 Edinburgh
Pullen Frank, student Can Gen Elec Co, l 338 Stewart
Pullman House, Carrol & Hickey 339 George
Pym Charles, eng turner G T R, h 271 Sherbrooke
Quartermaine Thomas Q, clk E B Stone, h e s Driscoll Terrace 1 n Elizabeth Ash
Quebec Fire Insurance Co, H B Meharry Agent, 161 Simcoe
Queen City Fire Ins Co, W H Hill Agent, 400 Water
Queen Insurance Co, W H Hill Agent 400 Water
Quinlan David F, harness mkr M H Quinlan, l 316 Dublin
Quinlan Elizabeth, l e s Stewart 3 s Clifton Ash
Quinlan Michael H, harness mkr, 180 Hunter h 316 Dublin
Quinlan Thomas, lab A McDonnel, h e s Stewart 3 s Clifton Ash
Quinlan Wm, wks Post Office, h s e cor Stewart & Douro Ash
Quinn Ellen, dom, 784 George
Quinn George, wks Can Gen Elec Co, h 212 Perry
Quinn James, carp, h 15 Cresent
Quinn Mrs, asst cook, Huffman House
Quinn Wm, electrician Bell Tel Co, h 192 Dublin
Quirk Lettia, l H Neill Ash
Rabey Charles W, cooper, h 177 Edinburgh
Rabey Edward, wks Can Gen Elec Co, l 26 Louis
Rabey John, lab P Hamilton Mnfg Co, l 26 Louis
Rabey Martha, wks J J Turner & Son, l 26 Louis
Rabey Maud, l 26 Louis
Rabey Wm, lab, h 26 Lonis
Rackham Mammy, l 358 Brock

H. B. MEHARRY
161 SIMCOE ST.
Agent Scotish Union and National Insurance Co. (Fire)
Agent Union Assurance Society of London.

High Class Tailoring ROBERT WEIR Gentleman's Furnishings
422 GEORGE ST.

Dyspepsia and Indigestion is a very prevalent complaint in this fast living age. If you are troubled with it, take Nugent's Dyspepsia Remedy.
GEORGE STREET, - - - 389 IS THE NUMBER.

342 Water St

BUTTER AND EGGS { Kennedy & Nelson, 340 George St. } Canned Goods

TORONTO

Rackham Wm H, h 358 Brock
Raddon Albert J, cement tester Trent Valley Canal Co, bds 663 Water
Reed Wm, tmstr G W Green, h 13 Waterford
Regan Emily, (wid James) h 388 Murray

H. B. MELHEARRY

161 SIMCOE ST.

Agent Scotish Union and National Insurance Co. (Fire)
Agent Union Assurance Society of London.

Read Mary, dom Hub Hotel
Record George R, tlr, l Ashburnham
Record Richard, finisher D Belleghem h e s Stewart 3 n Elizabeth Ash
Record Robert, lab, h w s Stewart 3 n Elizabeth Ash
Redmond Richard, lab, h 45 Parnell
Redner Thomas A, locksmith, 443 George h same
Reed James R, mach Can Gen Elec Co h 184 Perry

Before P

Clarke & Gibson,

DEALERS IN FINE STERLING AND PLATED TABLEWARE
136 HUNTER ST.

current rates of interest
Borrowers.
GEORGE ST.

If you want a Present, KUTZBACH keeps Albums, Work Boxes, Manicure Sets, Shaving Sets, Silverware and Thousands of Lines too numerous to mention

C. F. KUTZBACH
379 GEORGE St.

If your Electric Fixtures and Lamps need Repairing
—GO TO—

Public Library, George Peters Librarian, 377 Water
Pulfer Sussana, l 166 Edinburgh
Pullen Frank, student Can Gen Elec

THOS. A. REHILL,

—Dealer in—

ICE

Grey and White Lime, Plasterers' Hair, Portland Cement, Plaster of Paris and all Kinds of Stone, Etc.

149 GEORGE ST.

Telephone 245. **LIME HOUSE C. P. R. STATION.**

shirt mnfr, 49 Hunter h same
Pritchard Margaret, l House of Providence Ash
Protestant Home, Miss ELonderville matron, 470 Stewart

Rabey Martha, wks J J Turner & Son, l 26 Louis
Rabey Maud, l 26 Louis
Rabey Wm, lab, h 26 Lonis
Rackham Mammy, l 358 Brock

Dyspepsia and Indigestion is a very prevalent complaint in this fast living age. If you are troubled with it, take Nugent's Dyspepsia Remedy.
GEORGE STREET, - - - 389 IS THE NUMBER.

BUTTER AND EGGS { Kennedy & Nelson, 340 George St. } Canned Goods

Rackham Wm H, h 358 Brock
Raddon A'bert J, cement tester Trent Valley Canal Co, bds 663 Water
Radford Thomas, lab, l 74 Paterson
Rae Elizabeth, l 308 Stewart
Rae Nellie, l 308 Stewart
Rae Robert, turnkey County Court, l same
Rae Thos, carder Peterboro Woolen Mills
Rain Maggie, dressmaker R Fair, l 188 Dalhousie
Rains Frank, harnessmkr BF Ackerman, bds 330 Water
Ralph Aleck, hostler J B McWilliams, bds Little Windsor Hotel
Ralph Alex, plmbr, bds 144 Brock
Ranger Adelia, l 71 Parnell
Ranger Amelia, l 71 Parnell
Ranger Moses, lab, h 71 Parnell
Ranney George E, (Ranney & Innes) h 32 Gilmour
Ranney & Innes, (G W Ranney & W L Innes) surveyors, etc, 372½ Water
Raper John, carp, h 177 Bethune
Rapher John, clk G T R, h Stewart
Rathbun CoThe, Lumber Mnfrs & Coal Dealers, 248 Murray
Rawlings George, potter J Allin, h 9 Westcott
Ray Fred, clk S Ray, bds 330 Water
Ray Frederick, tobacconist, bds 330 Hunter
Ray Samuel, Tobacconist, etc, 135 Hunter h 544 George
Raymond Julia,(wid John A) h 569 Water
Rea Thomas, wks Auburn Woolen Mills, h 194 Auburn
Read Mary, dom Hub Hotel
Record George R,tlr, l Ashburnham
Record Richard,finisherDBelleghem h e s Stewart 3 n Elizabeth Ash
Record Robert, lab, h w s Stewart 3 n Elizabeth Ash
Reed Wm, tmstr G W Green, h 13 Waterford
Regan Emily, (wid James) h 388 Murray
Regan Emma, dressmkr l 388 Murray
Regan Hugh, lumberman, h 913 Water
Regan Mattie, mlnr l 388 Murray
Rehill Samuel, wks T A Rehill, l 149 George
Rehill Thomas A, Ice & Lime Dealer, 149 George h same Warehouse Wolfe st (see adv)
Rehill Wm G, clk T A Rehill, l 149 George
Reid Alexander, carter R Fair, h 164 Dublin
Reid Annie, dom Huffman House
Reid Edward h 55 Westcott
Reid Francis, clk l 55 Westcott
Reid George, tmstr, l 183 Dublin
Reid Harriet, studt l 76 Lansdowne
Reid Hellen, l 76 Lansdowne
Reid James, h 76 Lansdowne
Reid James A, cabinet mkr D Belleghem, l 164 Dublin
Reid Lucy, l 76 Lansdowne
Reid Mary A, grocer 183 Dublin h same
Reid Minnie, dom 416 Rubidge
Redding Alex, painter, l 377 Stewart
Redding George, lab W S Appleby, h 377 Stewart
Redman Robert agt, h 469 Donegal
Redman Wm, yardman, White House
Redmond Joseph, h 371 Stewart
Redmond Richard, lab, h 45 Parnell
Redner Thomas A, locksmith, 443 George h same
Reed James R, mach Can Gen Elec Co h 184 Perry

Before Purchasing a Piano See the Evans at 342 Water St

Clarke & Gibson, DEALERS IN FINE STERLING AND PLATED TABLEWARE 136 HUNTER ST.

TORONTO SAVINGS AND LOAN CO'Y } Money to Loan at lowest current rates of interest Terms to suit Borrowers. OFFICE, 437 GEORGE ST.

MARRIAGE LICENSES SOLD BY ROBERT WEIR, 422 George St. (Private Office)

For Fancy Goods, Baby Carriages, Velocipedes, Tricycles, Express Wagons, Baby Carts and all Goods in the Toy Line, try KUTZBACH'S 379 GEORGE ST.

FOR ELECTROLIERS LAMPS, SHADES SOCKETS, FURNISHINGS ETC.
—GO TO—
E. RUTHERFORD,
448 George Street.

Renton Ellen, (wid James) h e s Concession 1 n Munroe ave Ash
Revi Ida, dom Snowden House
Revoy Benjamin, tmstr h n s Woodbine ave 7 e Concession Ash
Revoy Wm, wks Peterboro Mattrass Co l s s Woodbine Ave Ash
Revoy Wm, lab h s s Woodbine ave 2 e Concession Ash
Revoy Wm jr, lab l n s Woodbine ave 7 e Concession Ash
Reynolds Frank, wks Can Gen Elec Co, h 371 Bethune
Reynolds John, h 373 Bethune
Reynolds John, agt bds 69 Hunter
Reynolds Joseph, wks Can Gen Elec Co, l 373 Bethune
Reynolds Matilda, (wid Wm) l 71 Boliver
Reynolds Robert, spooler Peterboro Woolen Mills, l 847 Water
Reynolds Sarah, (wid John) l 180 Brock
Reynolds Wm, barber h 17 Cresent
Reynolds Wm, (Waller & Co), res Campbellford
Rhynas Elsie, clk H McIndoe, l 239 George
Rice John, lab h 424 Sherbrooke
Richardson Annie, l 266 Murray
Richardson Elizabeth, l 475 Rubidge
Richardson Grandville, wks Can Gen Elec Co, l 29 Queen
Richardson Isaac, care taker Charlotte St Church, h 475 Rubidge
Richardson James T, agt Massey Harris Co, h 364 Water
Richardson John, canoe bldr Can Canoe Co, l 475 Rubidge
Richardson John, lab h 266 Murray
Richardson Joseph E, tmstr W Stock, h 192 Dalhousie
Richardson May, secy J W Garvin, bds n e cor Charlotte & Rubidge
Richardson Mina, tchr Central Schl
Richardson Thomas, mach Wm Hamilton Mnfg Co, h 28 Cedar
Ricketts Jack, lock fitter Lock Works
Rickey Bruce, Cigars & Tobaccos, 415 George bds 24 Albert

Bruce Rickey,
CIGARS, TOBACCOS
AND
SMOKERS' SUNDRIES
Billiard and Pool Parlors in Connection.
415 GEORGE.

Rickey George, blksmith A McDonnel, h 24 Albert
Rickner Aaron, brassfinisher Can Gen Elec Co, h 67 Boliver
Riley Bruce, yardman Royal Oak, l London
Riley George, clk John McKee, l 296 Stewart
Riley Hugh, tlr P Simons & Co, h 394 Aylmer
Riley Michael, wks Lock Wks, h 296 Stewart
Ringer Alfred R, carp, h 589 Reid
Ringer Arthur, l 589 Reid
Rishea Frederick, lab, l 142 Romaine

H. B. MEHARRY, 161 SIMCOE ST. AGENT CALEDONIAN INSURANCE CO., [FIRE AND LIFE] AGENT PERTH MUTUAL FIRE INSURANCE CO., [STRATFORD, ONT.]

W. L. TAYLOR, 342 WATER ST. The Evans Piano Leads all other makes Fine

NUGENT'S DRUG STORE, 389 GEORGE ST.
Try His Pine Tar Cordial, IT IS UNEXCELLED FOR COUGHS AND COLDS.

H. B. MEHARRY { AGENT CALEDONIAN INSURANCE CO., [FIRE AND LIFE]
161 SIMCOE ST. AGENT PERTH MUTUAL FIRE INSURANCE CO., [STRATFORD, ONT.]

W. L. TAYLOR, 342 WATER ST. } The Evans Piano Leads all other makes

Kennedy & Nelson, Meat and Provision Merchants.
340 GEORGE STREET.

Rishea Harry, wks Can Gen ElecCo, h 150 Romaine
Rishea Louisa, l 150 Romaine
Rishea Michael, lab, h 142 Romaine
Rishor Charles, bkkpr M Carton, l 161½ Simcoe
Ritchie Dorothy, (wid John) h 279 Dublin
Ritchie Lillian S, music tchr, 279 Dublin l same
RitchieRobert, carp Peterboro Canoe Co, h n s Dufferin 2 e River Ash
Ritchie Thomas, canoe mkr Peterboro Canoe Co, bds 101 Simcoe
Roach Maggie, dom, 437 Downie
Roadhouse Isabella, (wid Stephen) h 24 Louis
Roadhouse Wm J, clk Gough Bros, l 24 Louis
Roberts Albert, carp, l 496 Stewart
Roberts Bella, (wid John) h 40 Union
Roberts May, l 40 Union
Roberts Walter, carp, l 496 Stewart
Roberts Wm, harness mkr B Shortly, l 496 Stewart
Roberts Wm H, carp, h 496 Stewart
Robertson Ada V, dressmkr, 176½ Simcoe h same
RobertsonAlexander, canoe bldr Can Canoe Co, bds Oriental
Robertson Cassie, dressmkr Miss A Robertson, l Otonabee
Robertson George E, mach Can Gen Elec Co, h 100 Stewart
Robertson Harry, woodwkr P Hamilton Mnfg Co
Robertson Hattie, type setter The Times
RobertsonJames F, pat mkr CanGen Elec Co, h 303 Bethune
Robertson John, mldr WmHamilton Mnfg Co, h 100 Bonacord
Robertson John, woodworker Wm Wand, bds 23 Simcoe
Robertson John jr, mldr Wm Hamilton Mnfg Co, l 100 Bonacord
Robertson Josiah, grocer, 108 Lake h same
Robertson Robert, pat mkr Wm Hamilton Mnfg Co
Robertson Ruth L, clk The Times, l Bethune
Robertson Wm H, Pres Times Printing Co, h 526 Water
Robinson Abbie, opr Bell Tel Co, l George
Robinson Alexander, carp Oriental Hotel, l same
Robinson Birdie, wks A Parker, l 261 Hunter
Robinson Ellen, (wid Thomas) h 261 Hunter
Robinson Frederick L, vet surgeon, livery & boarding stables, 226 Charlotte bds White House
Robinson Henry, carp P Hamilton Mnfg Co, l 409 Wolfe
Robinson Herbert, confr Wm Job, bds 238 Simcoe
Robinson Lillie, mlnr R H Kells & Co
RobinsonLizzie, dom Huffman House
Robinson Maggie, bkkpr A Parker, l 261 Hunter
Robinson Maggie, hdrss Nicholls Hospital, l same
Robinson Mary, (wid Harry, h 567 Reid
Robinson Mary Ann, (wid Joseph) h 280 Edinburgh
Robinson Robert, pattern mkr Wm HamiltonMnfg Co, h 263 Bethune
Robinson Thomas, dyer A Parker, l 261 Hunter
Robinson Thomas W, [T W Robinson Co Ltd], h 778 George
Robinson Torrance, dress mkr, l 261 261 Hunter
Robinson T WCoLtd, groceries, flour & feed, 720 George
Robinson Wm, foreman Can Gen Elec Co, h 223 Murray

TORONTO SAVINGS AND LOAN CO'Y. } Deposits received and interest allowed from Day of deposit to day of withdrawal.
OFFICE, 437 GEORGE ST.

The Fine Watches { CLARKE & GIBSON, 136 HUNTER ST. } Diamonds

For a Good Fitting Suit TRY WEIR BEST SELECTION OF SUITINGS AND PANTINGS IN TOWN 422 GEORGE ST.

Trunks, Valises, Wall Paper, Blinds, Curtain Poles
None can compete with KUTZBACH'S. Sanitary and Gold Paper a Specialty.

. . FOR . .
Electric Supplies
—GO TO—
E. RUTHERFORD,
448 GEORGE STREET.

Robinson Wm P, tmstr AlexElliott, l over 353 George
Robinson Frederick, wks Can Gen Elec Co, h 379 Sherbrooke
Robison Mary, (wid Joseph), h 161 London
Robson Andrew R, mason, h 573 Gilchrist
Robson Bella, l 176 Dublin
Robson Catharine, h 181½ London
Robson Emma, dressmkr J C Turnbull, l 176 Dublin
Robson Eva J, (wid John) h 176 Dublin
Robson Jennie, dom, 657 Bethune
Robson John, carp, h 170 Dublin
Robson John, milkman, h 19 Lisburn
Robson John T, mason, h 27 Cross
Robson Kate, tlrs W H Meredith, l 121½ London
Robson Lillie, mlnr R H Kells & Co, l 176 Dublin
Robson Mabel, l 176 Dublin
Robson Mamie, dressmkr J C Turnbull, l Dublin
Robson Martha M, dom, 343 Stewart
Robson Mary, dom, 212 McDonnel
Robson Robert, wks Bridge Wks, h 570 Gilchrist
Roche Ellen, (wid Patrick) h 849 Water
Roche Ellen, weaver, l 849 Water
Roche Lizzie, dressmkr, l 849 Water
Rodman Joseph, engineer, h 68 Boliver
Roger Alice, music tchr, 168 Brock l same
Roger George M, (Roger & Bennet) h 465 Park
Roger Helen S, secy Y W C A, 168 Brock
Roger Isabella, l 465 Park
Roger Rachael H, l 465 Park
Roger & Bennet, (G M Roger & J W Bennet) barristers, 375 Water
Rogers Ann Mrs, cook Croft House
Rogers Ellen, (wid James) l 262 Murray
Rogers Frank J, Mngr Bank of Montreal, h 765 George
Rogers H C, Post master, h n e cor Lake & James Ash
Rogers John, mach, h 262 Murray
Rogers Joseph, porter Snowden House, h 84½ Lake
Rogers J Z, mngr Peterboro Canoe Co, h s s Elizabeth 3 e Mark Ash
Rogers Mamie, l J Z Rogers Ash
Rogers Richard B, supt Trent Valley Canal, h n s Douro 3 e Driscoll Terrace Ash
Rogers Robert, lab, h 404 Dublin
Rogers Wm E, canoe bldr Wm English Canoe Co, hds Croft House
Rombough John, trav, h 346 Aylmer
Rome Albert, wks Can Gen Elec Co, l 177 Sherbrooke
Rome Charlotte, (wid George) h 177 Sherbrooke
Rome John, wks Can Gen Elec Co, l 177 Sherbrooke
Rook Myra, dom, 112 McDonnel
Roper Ernest, l 372 Hunter
Roper J H, (Mulholland & Roper), h 372 Hunter
Roper Maggie, l 372 Hunter
Rosboro Daniel, buyer Kennedy & Nelson, res Otonabee
Rosborough Isaac, butcher Kennedy & Nelson
Rose Abraham, butcher, 391 Park res Otonabee
Rose Andrew, Dentist, 140½ Hunter h 197 Brock

NUGENT'S WINTER BALM
For Chapped Hands, Sun Burn, Etc. Beware of Imitations. 389 GEORGE ST.

H. B. MEHARRY
161 SIMCOE ST.
District Agent Federal Life Assurance Co.
The Best Life Insurance Co. in Canada.

KE
See the Evans at 342 Water St
Before Purchasing a Piano
Watch
Clocks
Jewele

Before Purchasing a Piano See the Evans at 342 Water St

KENNEDY & NELSON, Fresh Meats, Poultry and Game in Season. 340 George Street.

Rose Bella, l 421 Bethune
Rose Donald, mach Wm Hamilton Mnfg Co, l 479 Donegal
Rose George, bricklayer, h 355 Sherbrooke
Rose James A, lab, h 421 Bethune
Rose John, bricklayer, h 21 Wescott
Rose John, mach Wm Hamilton Mnfg Co, h 479 Donegal
Rose Lily M, saleslady Stroud Bros
Rose Mary, milliner Mrs J W Appleby l 421 Bethune
Rose Stewart, tmstr P Hamilton Mnfg Co, h 166 Sherbrooke
Rose Susan, (wid Wm) l 95 Rubidge
Rose Wm B, painter, h 243 Stewart
Roseborough Robert, lab, h n s Wolsley l e Benson
Ross Adelaide, (Ross & Tracey) l 507 Bethune
Ross Catherine, (wid John) h 29 Bonacord
Ross Robt H, clk R Hall & Son, bds Oriental
Ross Wm A, eng G T R, h 247 Wolfe
Ross & Tracey, (Adelaide Ross & Flora Tracey) dressmkrs, 507 Bethune
Roszel George I, Chief of Police h 596 George
Rouille Anthony, cook, h 79 Lake
Rouille Anthony A, l 79 Lake
Rouille Emma, l 79 Lake
Rouille Louisa, l 79 Lake
Round Enoch, station hnd Peterboro Light & Power Co, h 175 Dublin
Rountree Arthur, propr Royal Oak Hotel, 201 Hunter
Rountree Thomas, shoemaker, 416 Water h same
Routley Charles B, h 416 Stewart
Routly Nelson, clk R C Braund, l 107 Park
Rowan Mary, (wid John) l 4 Elm
Rowlison Catherine, (wid Trueman) h 159 Rubidge
Rowlison Florence, l 159 Rubidge
Roy Mabel, l 335 Stewart
Roy Robert M, photographer, 140½ Hunter h 335 Stewart
Roy R Maitland jr, draftsman Central Bridge Wks, h 294 Stewart
Royal Oak Hotel, A Rountree prop, 201 Hunter
Royal Oil Co, J Clancy agt, Perry 2nd w of Aylmer
Rubidge C M, l 193 Aylmer
Rubidge Elizabeth, l 291 Stewart
Rubidge Florence, l 291 Stewart
Rubidge George, bds Huffman House
Rubidge Maggie, retoucher G E Whiten, l Aylmer
Rubidge Mary, (wid John) h 291 Stewart
Rubidge Minnie, l 193 Aylmer
Rubidge Percy, wks Can Gen Elec Co, bds Clunan House
Rudkins Kate, dry goods, millinery, etc, 412 George l 185 King
Rudkins Wm, mldr Lock Wks, h 185 King
Rummings David, boat bldr Peterboro Canoe Co, l Ashburnham
Rummings David, gdnr, h n s Munroe ave l e Concession Ash
Rummings David jr, wks Peterboro Canoe Wks, l n s Munroe ave l e Concession Ash
Rummings Henrietta, dressmkr Mrs Armstrong, l n s Munroe ave l e Concession Ash
Rummings Sarah, dom, 396 Downie
Rundle Edwin G, drill instructor, h 112 Murray
Rundle W J, barber J Mitchell, h 17 Cresent
Runnels Archibald E, clk A Dickson, h 297 Bethune
Runnings Maggie, asst A Rose, l Smith
Rush Henry, insurance, 375 Water h 51 Brock
Rush Henry, wks Can Gen Elec Co, h 433 Sherbrooke

TORONTO SAVINGS AND LOAN CO'Y. Deposits received and interest allowed from day of deposit to day of withdrawal. OFFICE, 437 GEORGE ST.

Before Purchasing Watches, Clocks, Jewelery, CLARKE & GIBSON 136 HUNTER ST. Engraving and Repairing of all Kinds.

ROBERT WEIR, ISSUER OF MARRIAGE LICENSES
STORE NO. 422 GEORGE ST., RESIDENCE, 309 McDONALD ST.

KUTZBACH'S CROCKERY, CHINA AND GLASS STORE
We are alive and keep the Newest Lines Cheap. 379 George St., Peterboro

To have the most satisfactory System Electric Lighting
GO TO
E. RUTHERFORD,
448 GEORGE STREET.

Rush Thomas O, ins agt, h 249 Aylmer
Rush Thomas O clk Grafton & Co, l 249 Aylmer
Russell Andrew, clk, h s w cor Stewart & Stanley ave
Russell Arthur, apiarist, h s s Robinson 3 e Lake Ash
Russell John, carter, h n e cor Mark & Sophia Ash
Russell John, carter, h 43 Chamberlain
Rutherford Christopher, carp, l 213 Simcoe
Rutherford Ernest R, Electrician & Dealer in Electrical Supplies, 448 George l 25 Union (see adv)
Rutherford Eva, mlnr Misses Cassidy, l 25 Union
Rutherford Jessie B, l 32 Benson avenue
Rutherford Mary, (wid Arthur) h 32 Benson ave
Rutherford Sarah, l 493 Aylmer
Rutherford Thomas, contr, 25 Union h same
Ryan James, cheese mkr, h 199 Dalhousie
Ryan John, shipper Can Gen Elec Co, h 275 Reid
Ryan John, grain dlr h 409 Wolfe
Ryan Kate, sch tchr l 199 Dalhousie
Ryan Lizzie, schr tchr l 199 Dalhousie
Ryan Maggie, stenographer Hall & Hayes, l 199 Dalhousie
Ryan Mary, l 199 Dalhousie
Ryan Michael, l 199 Dalhousie
St John Church of England, Rev J C Davidson rector, Hunter l e of Water
St Josephs Hospital, mother Vincent Superior, e s Stewart l s Elizabeth
St Pauls Presbyterian Church, E F Torrance pastor n e cor Murray & Water
St Peters Cathedral (R C), Rev D J Casey Rector n e cor Hunter & Reid
Sabin Edward H, btchr 285 George h 46 Chamberlain
Sabin Julia, l 46 Chamberlain
Sabin Lucy, dressmkr Miss M Armstrong, l 46 Chamberlain
Sabin Rose, l 46 Chamberlain
Sabin Thomas, plasterer h 46 Chamberlain
Sabin Thomas jr, plasterer l 46 Chamberlain
Sabine Edward J, h 677 Water
Sadler J J & Co, (J J Sadler & D H Moore) fruit cleaning machines 389½ Water
Sager Cynthia, (wid Eli) l e s Mark l s Elizabeth Ash
Sager John, ptr l e s Mark l s Elizabeth Ash
Sager Wm, ptr l e s Mark l s Elizabeth Ash
Sailsbury Wm, (Sailsbury & Co) h 352 Stewart
Sailsbury & Co, Books & Stationery etc, 372 George (see adv)
Salvation Army, J R Wiseman adjt 223 Simcoe
Sander Clara, mlnr R Fair, l Bethune
Sanderson Annie, l 237 McDonnel
Sanderson Elizabeth, clk Wm J McCallum, l 238 Aylmer
Sanderson Elizabeth, cook McCallum Bros, rms Aylmer

JOHN NUGENT'S NEW STORE, 389 GEORGE ST.
Is stocked with everything usually found in a first-class Drug Store. The quality and prices are right. A personal visit will induce you to call again.

H. B. MEHARRY, AGENT LONDON GUARANTEE AND ACCIDENT CO.
161 SIMCOE ST. AGENT ALSO ONTARIO ACCIDENT CO., OF TORONTO.

THE EVANS PIANO LEADS ALL OTHER MAKES
W. L. TAYLOR, 342 WATER ST.

HAMS, BACON, SIDES AND SAUSAGE. } KENNEDY & NELSON, 340 GEORGE ST.

SAILSBURY & CO.,

Importers of, and Wholesale and Retail Dealers in

BOOKS, STATIONERY, FANCY GOODS AND SPORTING GOODS.

372 George Street South.

Sanderson George, grocer, 235-237 McDonnel h same
Sanderson Henry, wks Can Gen Elec Co, l 144 Rubidge
Sanderson Ida, l 144 Rubidge
Sanderson John D, ptr l 237 Mc Donnel
Sanderson John E, lab h 674 Reid
Sanderson Margaret, (wid Thomas) h 13 Waterford
Sanderson Richard J, h 144 Rubidge
Sanderson Wm, carp h e s Lake 3 n Robinson Ash
Sanderson Wm A, Jeweler & Optician, 367 George h 369 Brock
Sanderson W S,clk H S Macdonald, bds Oriental Hotel
Sandy Clara, mlnr R Fair, bds 231 George
Sandy Frank,station agent G T R, h 307 Bethune
Sanxter Wm, shoemkr, 263 Sherbrooke bds 55 Weller
Sarginson Thomas, h 488 Aylmer
Saulter Hattie, dom 265 Hunter
Saunders Joseph,tmstr Wm Hamilton Mnfg Co, h 103 Romaine
Saunderson Wm, pump mkr G W Green, l Lake Ash
Sauve Delima, (wid Joseph) h 36 Ware
Savigny George,carp, h 63 Westcott
Savigny James, grocer, 387 Water bds 101 Simcoe
Savigny John, clk J H Savigny, bds 101 Simcoe
Savigny Wm,wks P Hamilton Mnfg Co, bds 332 Water
Sawers Campbell W, barrister, 137½ Simcoe h 298 Brock
Sawers Crawford, clk C W Sawers,l 298 Brock
Sawers Gus, h 333 Charlotte
Sawers Gus jr,rodman Trent Valley Canal, l 333 Charlotte
Sawyer John, fireman, h 406 Sherbrooke
Sawyer Wm,wks Can Gen Elec Co, l 406 Sherbrooke
Sawyers John, h 230 London
Saxby Wm, plasterer, h s s Victoria l e Downie
Scarborough Annie, (wid Joseph) l 494 Aylmer
Scenes Maggie, dressmkr,227George l same
Scenes Mary, dressmkr Miss Maggie Scenes, l 227 George
Schaffer George L, wks Bell TelCo, h n s Sophia 4 e Lake Ash
Schneider Frank S, jeweler, 391 George h 476 Aylmer
Schneider George F,clk F Schneider, l 567 George
Schreiber Margaret Mrs, h 7 Chamberlain
Schuster W E, agt Rathbun Co, bds Oriental
Scollie Sarah, (wid Wm J) grocery, h 360 Aylmer
Scotish Union & National, H B Meharry, Agent, 161 Simcoe
Scott Alexander, wks Can Gen Elec Co, h 378 Sherbrooke
Scott Andrew, student A Rose, bds Ashburnham
Scott Charlotte, (wid Robert) h 645 Downie

CLARKE & GIBSON, MANUFACTURING JEWELERS. 136 HUNTER ST.

TORONTO SAVINGS AND LOAN CO'Y } Money to Loan at lowest current rates of interest Terms to suit Borrowers. OFFICE, 437 GEORGE ST.

THE EVANS PIANO LEADS ALL OTHER MAKES W. L. TAYLOR, 342 WATER ST.

H. B. MEHARRY, } AGENT LONDON GUARANTEE AND ACCIDENT CO. AGENT ONTARIO ACCIDENT CO., OF TORONTO. 161 SIMCOE ST.

If you want a Present, KUTZBACH keeps Albums, Work Boxes, Manicure Sets, Shaving Sets, Silverware and Thousands of Lines too numerous to mention } C. F. KUTZBACH 379 GEORGE St.

If your Electric Fixtures and Lamps need Repairing
—GO TO—
E. RUTHERFORD,
448 GEORGE STREET.

Scott Christina, h 297 Hunter
Scott George, patternmkr P Hamilton Mnfg Co, h 112 Stewart
Scott George jr, mldr P Hamilton Mnfg Co, h 174 Stewart
Scott John, mach Can Gen Elec Co, h 293 Townsend
Scott John, wks Geo Matthews Co Ltd, h n s Maria 1 e Mark Ash
Scott John, milkman l 43 Chamberlain
Scott M, bkkpr J J McBain, l 112 Stewart
Scott Mary, dom 385 Reid
Scott Robert M, mldr P Hamilton Mnfg Co, h 109 Stewart
Scott Susan, (wid Andrew) l 261 Sherbrooke
Scott Thomas, lab, h n s Munroe ave 4 e Concession Ash
Scott Walter, pump mkr H Owens, h 452 Charlotte
Scott Wm, (Scott & Hogg) h s s Elizabeth 1 e Mark Ash
Scott Wm, brakeman G T R, h 81 Gilmour
Scott Wm D, Physician, h 176 Brock
Scott Wm J, trav H Calcutt h w s Lake 4 s Elizabeth Ash
Scott & Hogg, [Wm Scott & Frank Hogg] egg dlrs, n s Robinson 2 e Mark Ash
Scranton Pearl, waitress, Morgan House
Scriver James B, lab, h 167 Murray
Scriver Robert, lab, h 87 Smith
Sedgwick Albert, lab, h e s Mark 1 n Sophia Ash
Sedgwick Mary Mrs, tlrs Mercer & Co, l 122 Dublin
Sedgwick Mary, [wid Thomas] l 122 Dublin
Serro Michael, lab A McDonald, h h 199 Perry
Seward Hattie, [wid Louis] h 550 Water
Seymour Charles J, bkpr, h 165 Edinburgh
Shambol Charles, lab, h 95 Rubidge
Shanahan Daniel, slsman, h 297 Dalhousie
Shanahan John, carter, 617 Downie h same
Shannon Ellen Mrs, l 379 Smith
Shannon Frederick, wks Can Gen Elec Co, bds Phelan House
Shannon Mary, dom, 394 Charlotte
Sharbineau Elizabeth, [wid Peter] h 303 Rubidge
Sharp John A, carp Can Gen Elec Co, h 368 Downie
Sharpe Joseph, engr I X L, bds 350 Dublin
Sharpe Mary, (wid John) h 350 Dublin
Sharpe Samuel, painter, l 350 Dublin
Sharpe Wm L, propr I X L Laundry 285½ George
Shaw Donald A, artist, 397½ George l same
Shaw Elizabeth, [wid Mark] h 200 Harvey
Shaw John, wks Peterboro Woolen Mills, l 200 Harvey
Shaw Mark, wks Auburn Woolen Mill, l 200 Harvey
Shaw Wm, trav, h 119 Weller
Shearer James, carp, h n s Carlisle ave 1 e Concession Ash
Shearer Jennie, dom, 813 Water

H. B. MEHARRY
161 SIMCOE ST.
Agent Scotish Union and National Insurance Co. (Fire)
Agent Union Assurance Society of London.

ROBERT WEIR
422 GEORGE ST.
High Class Tailoring Gentleman's Furnishings

Dyspepsia and Indigestion is a very prevalent complaint in this fast living age. If you are troubled with it, take Nugent's Dyspepsia Remedy.
GEORGE STREET, - - - 389 IS THE NUMBER.

Before Purchasing a Piano See the Evans at 342 Water St
BU
AN
Clar

BUTTER AND EGGS { Kennedy & Nelson, 340 George St. } Canned Goods

Shearer Joseph, wks Auburn, Woolen Mill, l 185 Auburn
Shearer Richard, carp, l n s Carlisle 1 e Concession Ash
Sheehan Annie, l 11 Alfred
Sheehan Dennis, lab, h 11 Alfred
Sheehan E, wks Lock Wks
Sheehan Juanna, h n e cor Mark & Robinson Ash
Sheehan Margaret, (wid Cornelius) h 306 Simcoe
Sheehan Thomas, lab, h n s James 3 e Mark Ash
Sheehy Mary, (wid Richard) h 43 Lake
Sheehy Mary A, dressmkr, l 43 Lake
Sheehy Richard, bricklayer, h 223 Perry
Sheldrake Mary Mrs, h 597 Water
Shelton Richard, brass mldr Lock Wks, h 144 Murray
Shepherd Robert, mach Can Gen Elec Co, h 86 Park
Sheppherd Frederick G, tinsmith A Hall, h 18 Alfred
Shera Robert, carp, h 621 Water
Sheridan John, pressman The Examiner
Sheridan Martha, l 98 London
Sheridan Robert, sawyer Dickson Co Ltd, h w s Brown 3 n Elizabeth Ash
Sheridan Sarah, (wid John) l w s Brown 2 n Elizabeth Ash
Sherin Bertha, opr Bell Tel Co, bds Argyle
Sherin Mrs, weaver Peterboro Woolen Mills
Sherlock Frank, l 42 Boliver
Sherlock Lucius, bkkpr R Neill, h Boliver
Sherlock Margaret, l 42 Boliver
Sherwood Alfred, lab, h 3 Ware
Sherwood Arthur, lab, rms 156 London
Sherwood Ethel, dressmkr Miss E Campbell, l 3 Ware
Sherwood Frederick, clk W J Hall, l 681 Stewart
Sherwood George H, mason, h 681 Stewart
Sherwood John, lab Stevenson, h 51 Hunter
Sherwood Joseph H, mason, h 675 Stewart
Sherwood Lawrence, wks The Times
Sherwood Marie, l 402 Aylmer
Sherwood W J, trav, bds Huffman House
Sherwood, (wid) bds Oriental
Shevlin John P, painter, 229 King h same
Shiells George, lab, h 556 Aylmer
Shiells Lizzie, bk binder The Examiner, l 556 Aylmer
Shoemaker S G, miller Consolidated Milling Co, l 527 George
Shortly Benjamin, Harness Maker, Etc, 373 George h 550 Aylmer
Shortly Edith, bkkpr B Shortly, l 550 Aylmer
Shortly Orville B, bicycles, 428 George bds 550 Aylmer
Sim Ellen, l 243 McDonnel
Sim John, h 243 McDonnel
Sim John jr, tmstr, l 243 McDonnel
Simmons Charles, T Brightman & Co, h 423 Aylmer
Simmons John, painter, h 52 Weller
Simmons Wm, baker, l 423 Aylmer
Simons Annie, artist, l 163 Charlotte
Simons Catherine, bkpr P Simons, l 311 Rubidge
Simons James, wks Can Gen Elec Co, l 311 Rubidge
Simons John, carriage pntr, h 52 Weller
Simonds Nettie, mlnr R H Kells & Co

Before Purchasing a Piano See the Evans at 342 Water St

TORONTO SAVINGS AND LOAN CO'Y } Money to Loan at lowest current rates of interest Terms to suit Borrowers. OFFICE, 437 GEORGE ST.

H. B. MEHLARRY { Agent Scotish Union and National Insurance Co. (Fire) Agent Union Assurance Society of London. 161 SIMCOE ST.

Clarke & Gibson, DEALERS IN FINE STERLING AND PLATED TABLEWARE 136 HUNTER ST.

MARRIAGE LICENSES SOLD BY ROBERT WEIR, 422 George St. (Private Office)

For Fancy Goods, Baby Carriages, Velocipedes, Tricycles, Express Wagons, Baby Carts and all Goods in the Toy Line, try } KUTZBACH'S 379 GEORGE ST.

FOR ELECTROLIERS LAMPS, SHADES SOCKETS, FURNISHINGS. ETC.

—GO TO—

E. RUTHERFORD,

448 George Street.

Simons Peter & Co, (Peter sr & Peter jr) Merchant Tailors 408 George

Simons Peter sr, (Peter Simons & Co) h 311 Rubidge

SimmonsPeterjr.(PeterSimons & Co) bds 311 Rubidge

Simpson Andrew, weaver, l 696 Water

SimpsonEdward,weaver,l696Water

Simpson Elizabeth, dressmkr, l 696 Water

Simpson F, weaverPeterboroWoolen Mills

Simpson George, lab, h 1 Cresent

Simpson John, fuller, h 696 Water

Simpson WmJ,mach, rms 718Water

Sims Edith, dom, 657 Bethune

Sims John, tmstr Canadian Exp Co, h 243 McDonnel

Sims Joseph, shoemkr Foot & McWhinnie, h 739 Water

SinclairNeil, wks J CTurnbull,h 179 Sherbrooke

Sinclair Wm,tmstr Mason & Co, bds Smith

Singer Mnfg Co, sewing machines, 430 George

Skinner James, opr C P R Telegraph Co, l 263 Charlotte

Skitch Wilfred F, opr G N W, bds 20 Waterford

Skuce Elizabeth,(wid Samuel) h 833 Water

Sloan Edith, dressmkr, l 451 Stewart

SloanGeorge,carp, h 432 Sherbrooke

Sloan James, h 451 Stewart

Sloan Jessie, mlnr R H Kells & Co, l 451 Stewart

Sloan Richard A, h 228 Dublin

Smale Mary, dom, 435 King

Smeaton Alfred A, mach Can Gen Elec Co, h 191 Rubidge

Smith Abraham, lard mkr Geo MatthewsCoLtd, res Ashburnham

Smith Abraham H, painter, h s s Carlisle ave 3 e Concession Ash

Smith Arthur J, agtW L Taylor,bds 342 Water

Smith Annie, mlnr Miss Cahill

Smith Arthur, harness mkr B F Ackerman, h 215 Dublin

Smith A St A,acct Bank of Toronto h 733 George

Smith Charles, hoster F Robinson, h 187½ Simcoe

Smith Charles B, lab, h w s Oxford 2 s Dickson Ash

Smith Clara, (wid James) h 19 Waterford

Smith DeCodin,(wid James E) l 359 Smith

Smith Edith, bkpr J B Oke & Co, bds C M Lowrey Ash

Smith Elmer, slsmn R H Kells &Co

Smith Ernest, driver R Leary, bds 386½ Water

Smith Frank, blksmith, 179 Murray h same

Smith George, mason, h 558 Park

SmithGeorge,Supt Metropolitan Life Insurance Co, h 352 Water

Smith George A, secy treas Central Bridge Wks, h 734

Smith Henry, carp h e s Concession 3 n Carlisle ave Ash

Smith Jacob, billiard mkr Croft House, l same

Smith James, btchr l 19 Waterford

Smith James, pimbr h 141 Sherbrooke

Smith James, hostler R Gibbs, l 19 Waterford

H. B. MEHARRY } AGENT CALEDONIAN INSURANCE CO., [FIRE AND LIFE] 161 SIMCOE ST. AGENT PERTH MUTUAL FIRE INSURANCE CO., [STRATFORD, ONT.]

NUGENT'S DRUG STORE, 389 GEORGE ST.
Try His Pine Tar Cordial, IT IS UNEXCELLED FOR COUGHS AND COLDS.

H. B. MEHARRY { AGENT CALEDONIAN INSURANCE CO., [FIRE AND LIFE]
161 SIMCOE ST. AGENT PERTH MUTUAL FIRE INSURANCE CO., [STRATFORD, ONT.]

Kennedy & Nelson, Meat and Provision Merchants.
340 GEORGE STREET.

Smith James A, tmstr R J Lane, l 188 Dublin
Smith Jane, (wid James A) h 188 Dublin
Smith Jason, grocer & butcher, 332 363 McDonnel h 521 Reid
Smith Jason, condr St Railway, Mc Donnel
Smith John, h 88 Aylmer
Smith John, canoe mkr, Peterboro Canoe Co, l 19 Waterford
Smith John, bkr W Bates, res Windsor
Smith John, clk Grafton & Co, bds Phelan House
Smith John H, mach Wm Hamilton Mnfg Co, h e s Stewart 4 n Elizabeth ave
Smith Lottie, sch tchr, l 30 Aberdeen ave
Smith Mable, l 215 Dublin
Smith Manley, cheese mkr, bds C M Lowrey
Smith Mary, dom 441 Water
Smith Michael, carp l 88 Aylmer
Smith Minnie, dom Grand Central
Smith Nellie, l 88 Aylmer
Smith Robert, wks Bridge Wks, h 676 Stewart
Smith Robert H, mason l 22 Gilmour
Smith Thomas, lineman l 19 Waterford
Smith Wm, prin Central School, h 30 Aberdeen ave
Smith Wm A, ptr h 34 Harvey
Smith Wm H, mldr Can Gen Elec Co, h 139 Paterson
Smyth J C, tch Central School, l 22 Aberdeen ave
Smyth Samuel, h 265 Stewart
Smyth Sarah, l 265 Stewart
Snetton George, mach Wm Hamilton Mnfg Co
Snider George, h 567 George
Snider George F, jeweler l 567 George
Snider Harry, lab l 462 Donegal
Snider Stella E, l 567 George
Snowden Harold, l Snowden House
Snowden Herbert, clk Snowden House, l same
Snowden House, Wm Snowden Propr 190 Charlotte
Snowden Wm, Propr Snowden House, 190 Charlotte
Snyder Charles J, clk Customs House, l 51 McDonnel
Snyder Frank J, jwlr h 476 Aylmer
Snyder Wm, h 51 Mc Donnel
Sollitt Eliza, stenogr l 196 Harvey
Sollitt Frank, mach Wm Hamilton Mnfg Co, h 196 Harvey
Sollitt James, wks Bridge Wks, h 196 Harvey
Somers John, mach Can Gen Elec Co, bds City Hotel
Sorsoleil Milton A, tchr South Central School, l 42 Albert
Soucie Kate, dom, 178 Dalhousie
Southard Sylvia, l 22 Dennistoun avenue
Southard Vincent B, caretaker Inverlea Park, h 22 Dennistoun ave
Southern Hotel, SteveHolland prop, 295 George
Southworth Harriett, (wid Alfred) l 595 George
Speer Wm, carp, h 605 Rubidge
Speirs Kate, baker J Mann, l 643 George
Speirs Mary, baker J Mann, l 643 George
Spellman James, clk Bodega Restaurant, bds Morgan House
Spence Alexander W, engr Trent Valley Canal, h n s Douro 2 e Driscoll Terrace Ash
Spence Daniel, florist F Mason, bds 542 Water
Spence David, mldr Wm Hamilton Mnfg Co, l 538 Bethune

The Evans Piano Leads all other makes { W. L. TAYLOR, 342 WATER ST.

TORONTO SAVINGS AND LOAN CO'Y. { Deposits received and interest allowed from Day of deposit to day of withdrawal. OFFICE, 437 GEORGE ST.

Fine Watches { CLARKE & GIBSON, 136 HUNTER ST. { Diamonds

Trunks, Valises, Wall Paper, Blinds, Curtain Poles
None can compete with KUTZBACH'S. Sanitary and Gold Paper a Specialty.

. . FOR . .
Electric Supplies
—GO TO—
E. RUTHERFORD,
448 GEORGE STREET.

Spence Frances, tchr Collegiate Institute, l 387 Reid
Spence John, h 35 Bonacord
Spence John, h 27 Walnut
Spence John, wks Geo Matthews Co Ltd, h w s Concession 6 n Clifton Ash
Spence Stanley, lineman Peterboro Light & Power Co, l 77 Harvey
Spence Wm G, station hnd Peterboro Light & Power Co, l 77 Harvey
Spence Wm J, student, l 27 Walnut
Spencer Alfred, plumber, h 389½ Water upstairs
Spencer Wm, lab, h 629 Downie
Spencley Joseph, mason, l 671 Reid
Spencley Martin H, mason, h 671 Reid
Spencley Wm, tmstr, h River rd c l
Sperry Anson, h 997 Water
Spilsbury Charles, h 304 Brock
Spilsbury George B, wks Can Gen Elec Co, h 281 Perry
Spilsbury Mattie, l 304 Brock
Spratt Frederick, lab, h 929 Water
Sproule Joseph, h 132 Lansdowne
Spry Lewis, tinsmith, 214 Stewart h 210 same
Squire Thomas, lab Meldrum & McAllister, bds 238 Simcoe
Squires Edward, clk R Neill, l 75 Albert
Squires Walter, grocer, 79 Albert h 75 same
Squires Walter, clk R H Kells & Co, l 75 Albert
Stabler Henry C, contr, h 804 George
Stanbury Ellen, dom, 232 Brock
Standard Life Assurance Co, F W Doran Dist Supt, T E Bradburn Local Agt, 336 George
Stanger John, (J Stanger & Co), h 502 George
Stanger J & Co, (John Stanger) blacksmiths, 59 Hunter
Stanley Ethelbert, carp, h 344 Rubidge
Staples Alfred, trav, h 18 Harvey
Staples Lillie, bkkpr R H Kells & Co
Staples Thomas B, carriage mkr, 161 Charlotte h 178 Stewart
Stapleton Charles, auctioneer, 467 Water h same
Stapleton D M Mrs, bkkpr China Hall, bds Huffman House
Starr Henry, mldr P Hamilton Mnfg Co, h River rd c l
Staunton Margaret Mrs, nurse, 112 Aylmer
Staunton Sadie, music tchr, h 112 Aylmer
Staunton Wilfred, wks Can Gen Elec Co, l 112 Aylmer
Staunton Wm A, signalman G T R, h 112 Aylmer
Stebbings Robert, brickmkr, h 59 Aylmer
Steele Catherine, l 110 Simcoe
Steele Elizabeth, l 476 Park
Steele James, h 476 Park
Steele James, carp, h 110 Simcoe
Steele John, barber, 326½ George Market Arcade l 476 Park
Steer George, lab, h 33 Parnell
Steers James E, lab P Hamilton Mnfg Co, h 67 Park
Stenger John, carriage mkr, h 502 George
Stenson Frederick, slsman J T Stenson, bds 349 Reid
Stenson Herbert E, slsman J T Stenson, bds 349 Reid

For a Good Fitting Suit TRY WEIR BEST SELECTION OF SUITINGS AND PANTINGS IN TOWN 422 GEORGE ST.

H. B. MEHARRY } District Agent Federal Life Assurance Co
161 SIMCOE ST. The Best Life Insurance Co. in Canada.

NUGENT'S WINTER BALM
For Chapped Hands, Sun Burn, Etc. Beware of Imitations. 389 GEORGE ST.

KENNEDY & NELSON, Fresh Meats, Poultry and Game in Season. 340 George Street.

Before Purchasing a Piano See the Evans at 342 Water St

Stenson JamesT, Boots &Shoes, 364 George h 349 Reid
Stenson Wm, tlr A Mercer, h 331 Rubidge
Stenton Charles, l 472 Park
Stenton FrancisHector, clk Dominion Express Co, l 61 Park
Stenton George, mach WmHamilton Mnfg Co, h 472 Park
Stenton George W, wks I X L Laundry, l 472 Park
Stenton Robert, tmstr G Matthews Co Ltd, h 61 Park
Stenton Thomas J, mldr Wm Hamilton Mnfg Co, h 547 Downie
Stephens Emma H, l 324 Rubidge
Stephens Eva, slslady China Hall, l 26 Division
Stephens George, supt Can GenElec Co, l 271 Brock
Stephens Margaret, (wid John H) h 26 Division
Stephens Rose E, (wid George J) l 324 Rubidge
Stethem George, (Geo Stethem&Son) h e s Brown 3 n Elizabeth Ash
Stethem George A, (George Stethem & Son) l e s Brown 3 n Elizabeth Ashburnham
Stethem Geo & Son, (George & George A) hardware, 134 Hunter
Stevens Charles, lab A McDonald
Stevens George, ashery, h e s Mark 2 s Robinson Ash
Stevens L, bkkpr R Neill, l 263 Charlotte
Stevenson Arthur, (Dennistoun, Peck & Stevenson) h 784 George
Stevenson Arthur, mngr J Stevenson Coal Co, res n Monaghan
Stevenson Bridget, dom, H TStrickland Ash
Stevenson Carrie, l 216 Simcoe
Stevenson Ernest, surveyor, bds 144 Brock
Stevenson Rev E Vicars, Asst Curate St Johns Church, h 396 Downie
Stevenson George, agt nursery, h 514 Water
Stevenson George, lab, l 428 Water
Stevenson James, J Stevenson Coal Co, h 216 Simcoe
Stevenson Jessie, l 514 Water
Stevenson J Coal Co, A Stevenson mngr, 368 Water
Stevenson Lucy, tchr Ash PulicSch, l 514 Water
Stevenson Mary, (wid John G) l 396 Downie
Stevenson Minnie, l 216 Simcoe
Stevenson Rufus, collector of Customs, h 409 Aylmer
Stewart Alexander, carp, l 270Brock
Stewart Florence, l 483 Water
Stewart Isabella, dom, Mrs Annie Erskine Ash
Stewart James, bkpr, h 2 Queen
StewartJane, (widJohn) l 199Murray
Stewart John J, lab, h 199 Murray
Stewart Joseph, policeman, h 80 Westcott
Stewart Maggie, dom, 166 Brock
Stinson Hatti-, dom, 204 McDonnel
Stinson John C, planing mill, Wolfe l w George h 5 Wolsley
Stinson Libbie, wks Auburn Woolen Mill, l 178 Antrim
Stinson Maggie, l 178 Antrim
Stinson Sarah J, wks Auburn Mills, l 178 Antrim
Stirling Wm, l 93 Paterson
Stock Minnie, clk Stroud Bros, bds 283 Sherbrooke
Stock Wm, baker, 283 Sherbrooke h 239 Stewart
Stockdale Frederick W, confr T Hooper, l 474 Donegal
Stockdale Wm, gardner, h 474Donegal
Stocker Walter, bill poster, h 23 Louis

TORONTO SAVINGS AND LOAN CO'Y. Deposits received and interest allowed from day of deposit to day of withdrawal. OFFICE, 437 GEORGE ST.

Watches, Clocks, Jewelery. CLARKE & GIBSON 136 HUNTER ST. Engraving and Repairing of all Kinds.

H. B. MEHARRY 161 SIMCOE ST. District Agent Federal Life Assurance Co The Best Life Insurance Co. in Canada.

ROBERT WEIR, ISSUER OF MARRIAGE LICENSES
STORE NO. 422 GEORGE ST., RESIDENCE, 309 McDONALD ST.

KUTZBACH'S CROCKERY, CHINA AND GLASS STORE
We are alive and keep the Newest Lines Cheap. 379 George St., Peterboro

To have the most satisfactory System Electric Lighting
GO TO
E. RUTHERFORD,
448 GEORGE STREET.

Stone Charles B, clk Post Office, l 368 Simcoe
Stone Erastus B, barrister, 374½ Water 368 Simcoe
Stone Giles lumberman, h s s Elizabeth 3 e Stewart Ash
Stone Walter, wks Can Gen ElecCo, h 67 Chamberlain
Storm Loresndia, (wid Peter) l 1 Crescent
Stothart Wm, carp, h 197 Harvey
Strachan Robert, watch mkr W A Sanderson, h 586 Bethune
Strain Mrs, mantle mkr J C Turrbull, bds 308 Water
Straine Eva, l 27 Waterford
Straine John, wks Consolidated Milling Co, h 27 Waterford
Straine Wm, clk l 27 Waterford
Stratton Albert H, (A H Stratton & Co), h 469 Water
Stratton A H & Co, (A H Stratton) Propr s Peterboro Book Store, 417 George
Stratton J R, The Examiner, h 206 Aylmer
Stratton Mary, l 118 Gilmour
Stratton Rory, l 118 Gilmour
Stratton Rosanna, (wid James) h 118 Gilmour
Stratton W A, (Stratton & Hall) bds 118 Gilmour
Stratton & Hall, (Wm A Stratton & R R Hall) Barristers Etc, Bank Commerce Chambers

For the prettiest Designs in Wall Papers, Most Artistic Window Shades, Neatest Cornice Trimmings, Fine Fancy Goods, Latest Books and Periodicals, Try
The Peterboro' Bookstore
A. H. STRATTON & CO.
417 GEORGE.

H. B. MEHARRY, 161 SIMCOE ST.
AGENT LONDON GUARANTEE AND ACCIDENT CO.
AGENT ALSO ONTARIO ACCIDENT CO., OF TORONTO.

R. R. Hall. W. A. Stratton L. L. B.
STRATTON & HALL,
BARRISTERS, SOLICITORS, ETC.
MONEY TO LOAN ON EASY TERMS.
Offices: Bank of Commerce Buildings
Cor. Hunter and Water Sts.

Strickland Henry, butcher G B Powell, l Wasseau rd
Strickland Henry T, h s w cor Lake & John Ash
Strickland Minnie, l H T Strickland Ashburnham
Strike Wm S, baggageman G T R, h 300 Park
Stroud Bros, Frederick Yule mngr teas, coffees etc, 370 George
Stubbs James, mach hnd Wm McDonnel, h 231 Dublin
Stubbs Wm J, sch tchr, l 231 Dublin
Sullivan Bridget, l 113 Gilmour
Sullivan Catherine, (wid Robert) h e s Lake 2 s Elizabeth Ash
Sullivan Daniel, grocer, 297 Rubidge h 299 same
Sullivan Daniel, grocer, 639 George h 156 Edinburgh

JOHN NUGENT'S NEW STORE, 389 GEORGE ST.
Is stocked with everything usually found in a first-class Drug Store. The quality and prices are right. A personal visit will induce you to call again.

THE EVANS PIANO LEADS ALL OTHER MAKES
W. L. TAYLOR, 342 WATER ST.

HA
SID
Sullivan Co. h
Sullivan Sheric
Sullivan
Sullivan 113 G
Sullivan 5 e La Ashbu
Sullivan
Sullivan Lake
Sullivan l 113
Sullivan Londo
Sullivan h same
Sun Li Canad Mngr,
Sutherlan Aylmer
Sutherlan land, l
Sutherlan h same
Sutherlan l 323 G
Sutton B Murray
Sutton Ed bull, l 2
Sutton Ed
Sutton Jos
Swain Geo Co, h 3
Swanston cor Eliz Ashburn
Swanston n e co Terrace
Swanston Brown &
CLA

HAMS, BACON, SIDES AND SAUSAGE. } KENNEDY & NELSON, 340 GEORGE ST.

Sullivan James, wks Can Gen Elec Co. h 93 Weller
Sullivan Johanna, (wid John) l 35 Sheridan
Sullivan John, lab, l 421 London
Sullivan John, tmstr C H Brown, h 113 Gilmour
Sullivan JohnC, grocer, s sElizabeth 5 e Lake h s s Robinson 6 e Lake Ashburnham
Sullivan Kate, h 35 Sheridan
Sullivan Margaret, (wid John) l 81 Lake
Sullivan Miss,wks Parkers DyeWks l 113 Gilmore
Sullivan Mary, (wid Andrew) h 421 London
Sullivan Patrick, grocer, 949 Water h same
Sun Life Assurance Co of Canada, W H Hill District Mngr, 400 Water
Sutherland Annie, dressmkr, l 360 Aylmer
Sutherland Caroline, clk J Sutherland, l 323 George
SutherlandJames, grocer, 323George h same
Sutherland Robert, clk J Sutherland l 323 George
Sutton Bertha, music tch, l 234 Murray
Sutton Edith, dressmkr J C Turnbull, l 234 Murray
Sutton Edward, carp, h 234 Murray
Sutton Joseph, carp, l 234 Murray
Swain George, wks Can Gen Elec Co, h 35 Stewart
Swanston Annie, (wid Wm) l n e cor Elizabeth & Driscoll Terrace Ashburnham
Swanston James, wks Dickson Co, l n e cor Elizabeth & Driscoll Terrace Ash
Swanston James, lab h s w cor Brown & Douro Ash
Swanston Wm, baker n e cor Elizabeth & Driscoll Terrace h same Ash
Sweeney Aggie, dom Phelan House
Sweeney Emily, l 505 Bethune
Sweeney John, clk J C Sullivan
Sweeney Thomas, wks Wm Collins bds s e cor Lake & Robinson Ash
Sweeet Aggie, dom. 586 Bethune
Syer George, h 212 Barnardo ave
Sykes George,bkpr Peterboro Woolen Mills, l 786 Water
Symonds Herbert Rev, rector St Lukes Church, h e s Stewart 3 s Elizabeth Ash
Symonds Netta, milliner l 31 Dennistoun ave
Taber Charles J, shipping clk Lock Wks, h 688 George
Taggart Minnie, mlnr Miss Rudkins bds 149 London
Talbot Albert L, (Talbot Bros,) l 37 Dennistoun Ave
Talbot Bros, (W E & A L) cigars & tobaccos 382 George
Talbot Wm B, h 37 Dennistoun ave
Talbot Wm E, (Talbot Bros) h 501 Aylmer
Tamblin Albert, l 683 Stewart
Tamblin Minnie, l 683 Stewart
Tamblin Robert, mason h 683 Stewart
Tangney John, h 305 McDonnel
Taylor Ernest, brass turner Lock Wks, l 313 George
Taylor George, lab h 313 George
Taylor George, tmstr Kennedy & Nelson, Sherbrooke
Taylor Harry, btchr J Smith, l 165 Sherbrooke
Taylor Herbert, l 313 George
Taylor Herbert, canoe ptrCanCanoe Co, l 57 Albert
Taylor James M, contractor h 77 Gilmour
Taylor John, lab h 165 Sherbrooke
Taylor John, lab h 62 Murray

CLARKE & GIBSON, MANUFACTURING JEWELERS. 136 HUNTER ST.

THE EVANS PIANO LEADS ALL OTHER MAKES W. L. TAYLOR, 342 WATER ST.

TORONTO SAVINGS AND LOAN CO'Y } Money to Loan at lowest current rates of interest Terms to suit Borrowers. OFFICE, 437 GEORGE ST.

H. B. MEHARRY, } AGENT LONDON GUARANTEE AND ACCIDENT CO. AGENT ALSO ONTARIO ACCIDENT CO., OF TORONTO. 161 SIMCOE ST.

If you want a Present, KUTZBACH keeps Albums, Work Boxes, Manicure Sets, Shaving Sets, Silverware and Thousands of Lines too numerous to mention } C. F. KUTZBACH 379 GEORGE St.

If your Electric Fixtures and Lamps need Repairing
—GO TO—
E. RUTHERFORD,
448 GEORGE STREET.

Taylor John, carp h w s Oxford 4 s Dickson Ash
Taylor Philip, lab Canoe Gen Elec Co, h 50 Paterson
Taylor Rose, l 57 Albert
Taylor Samuel, tool mkr Can Gen Elec Co, l w s Oxford 4 s Dickson Ash
Taylor Wm, engr C P R, h 57 Albert
Taylor Wm, eng Can Gen Elec Co, h 135 Paterson
Taylor Wm J, wks Lock Wks, h 62 Lake
Taylor Wm L, Pianos, Organs etc, 342 Walter h same (see adv)
Tebb Lucy, dom l 34 Weller
Tebb Sarah, (wid Edward T) l 583 Water
Telfer F J, mngr W J Anderson & Co, bds 116 Dublin
Telford James, lab h s e cor Concession & Euclid ave Ash
Telford Jane, (wid Thomas) h 38 Paterson
Telford Robert, lab l 38 Paterson
Temperance House, Wm Kindred, propr 69 Hunter
Temple Emma, dom, 734 Water
Ten Cent Store, J W Bulcher propr, 378 George
Terrill Alfred J, city editor The Examiner, bds Grand Central
Tett E J, student Can Gen Elec Co, bds Grand Central
Thackson Mildred, l 12 Kirk
Theobald Amy, l 12 Albert
Theobald Charles, mldr P Hamilton Mnfg Co, l 12 Albert
Theobald John,, carp, h 67 Albert
Theobald Thomas, mach P Hamilton Mnfg Co, h 12 Albert
Thexton Ella, dressmkr R H Kells & Co, l 118 Cedar
Thexton Sarah, (wid Thomas) h 118 Cedar
Thibault Edward, lab, l 372 Stewart
Thibault Frederick, l 372 Stewart
Thibault Joseph, lab, h 372 Stewart
Thirnbeck Wilson, lab, h 513 McDonnel
Thomas Henry, jeweler, l 195 Murray
Thomas Louisa, tchr Park St School l 187 Rubidge
Thomas Wm C, harness mkr B F Ackerman, h 187 Rubidge
Thompson Agnes, [wid James] h n s Munroe Ave 3 e Concession Ash
Thompson Albert E, trav, l 165 Smith
Thompson Annie, l 165 Smith
Thompson Bella, bkkpr R Fair, l 165 Smith
Thompson Bertha, l 891 Water
Thompson Bertha L, l 165 Smith
Thompson Catharine, dom, 315 Rubidge
Thompson David, wks Bridge Wks, l n s Stanley ave 2 w Stewart Ashburnham
Thompson Elias, lumberman, h 891 Water
Thompson Elizabeth, [wid Edward] h 165 Smith
Thompson Ettie, dom, 705 George
Thompson E A, clk, l 891 Water
Thompson George, wks Bridge Wks l n s Stanley ave 2 w Stewart Ash
Thompson George H, clk Toronto Loan & Savings Co, l 165 Smith
Thompson Gertrude, sch tchr, l 359 Aylmer

High Class Tailoring ROBERT WEIR 422 GEORGE ST. Gentleman's Furnishings

H. B. MHARRY 161 SIMCOE ST. Agent Scotish Union and National Insurance Co. (Fire) Agent Union Assurance Society of London.

Dyspepsia and Indigestion is a very prevalent complaint in this fast living age. If you are troubled with it, take Nugent's Dyspepsia Remedy.
GEORGE STREET, - - - 389 IS THE NUMBER.

BUTTER AND EGGS { Kennedy & Nelson, 340 George St. } Canned Goods

Thompson Henrietta, l 165 Smith
Thompson Henry, lab, l 210 Dublin
Thompson Herbert L, clk l 891 Water
Thompson Jennie, l 76 Gilmour
Thompson John, lab, h 12 Parnell
Thompson Joseph, condr StRailway l George
Thompson Maggie, l 165 Smith
Thompson M, dressmkr, l n s Munroe ave 3 e Concession Ash
Thompson Mary Mrs, l 184 London
Thompson Peter, plmbr, 460 George h 76 Gilmour
Thompson Susan, dressmkr J C Turnbull, l n s Munroe ave 3 e Concession Ash
Thompson Wm, wks Sun Life Ins Co, h 805 George
Thompson Wm, h s s Dickson 1 e River Ash
Thompson Wm J, acct Cox&Davis, l 165 Smith
Thomson Andrew C, clk W Madill, l 262 Dalhousie
Thomson Gilbert,pork pkr Kennedy & Nelson, h 117 Aylmer
Thomson Gertrude, l 627 George
Thomson John, millwright, h 627 George
Thomson Lottie, l 627 George
Thomson Robert C,mach Wm Hamilton Mnfg Co, h 610 Reid
Thomson Thomas, h 262 Dalhousie
Thorndyke Albert, mldr Wm Hamilton Mnfg Co, h 271 McDonnel
Thorndyke John, carp, h 301 King
Thorndyke Robert, lab, h 213 Dublin
Thorndyke Robert jr, btchr, l 213 Dublin
Thorndyke Wm G, lab, l 213 Dublin
Thorne Ella, (wid Robert) h 335 Downie
Thorne Lydia, (wid Joseph) l 270 Sherbrooke
Thorne Robert, appr P Alexander, l 335 Downie
Thorne Wm, wks Peterboro Lock Wks, l 335 Downie
Thornton Charles, (Little & Thornton) l 663 George
Thornton Esther, l 65 Harvey
Thornton Kate, l 663 George
Thornton Melissa, (wid Wm) h 65 Harvey
Thornton Richard, l 663 George
Thornton Robert, tinsmith Adam Hall, h 67 Harvey
Thornton Theodore, tinsmith Micks & Cox, l 65 Harvey
Throop Albert, clk Adam Hall, l 78 Ware
Throop George, lab Geo Matthews Co Ltd, h 78 Ware
Throop John, grocer, 118-120 Aylmer h same
Throop Oron D, student, l 118 Aylmer
Throop Susan, tchr South Central School, 1865 Water
Throop Williema, dom Alexander Dawson Ash
Tierney Thomas, lab Wm Hamilton Mnfg Co, l 478 Rubidge
Tighe George, janitor, h 13 Waterford
Tighe Hugh, harnessmkr B F Ackerman, l James Tighe Ash
Tighe James, lab, h e s Stewart 2 s Sophia Ash
TigheJames fireman HuffmanHouse, l same
Tighe M J, dressmkr R Fair, l 583 Water
Tighe Sophia, l 13 Waterford
Tighe Susan, dressmkr Miss Geary, rms 91 Hunter
Times Printing Co, W H Robertson, Pres, Newspapers, Books, Stationery, etc, 348 George (see adv)

Before Purchasing a Piano See the Evans at 342 Water St

TORONTO SAVINGS AND LOAN CO'Y Money to Loan at lowest current rates of interest Terms to suit Borrowers. OFFICE, 437 GEORGE ST.

H. B. MEHLARRY 161 SIMCOE ST. Agent Scotish Union and National Insurance Co. (Fire) Agent Union Assurance Society of London.

Clarke & Gibson, DEALERS IN FINE STERLING AND PLATED TABLEWARE 136 HUNTER ST.

MARRIAGE LICENSES SOLD BY ROBERT WEIR, 422 George St. (Private Office)

For Fancy Goods, Baby Carriages, Velocipedes, Tricycles, Express Wagons, Baby Carts and all Goods in the Toy Line, try } KUTZBACH'S 379 GEORGE ST.

FOR ELECTROLIERS LAMPS, SHADES SOCKETS, FURNISHINGS ETC.

—GO TO—

E. RUTHERFORD,

448 George Street.

Times, The Morning, Times Printing Co. Publishers 348 George [see adv]
Tindle T J Clayton, bkkpr Cox & Davis, l 553 Downie
Titterson John, clk R Hall & Son, h 699 Reid
Tivey Albert, butcher J J Howden, l Otonabee
Tivey Roland, h s s Stanley ave 1 w Stewart Ash
Tobin Annie, dressmkr J C Turnbull, l n s Maria 1 e Lake Ash
Tobin James, harness mkr B F Ackerman, h w s Lake 2 s Elizabeth Ash
Tobin James, engr H Calcutt, l n s Maria 1 e Lake Ash
Tobin Johanna, (wid John) h n s Maria 1 e Lake Ash
Tobin Sarah, tlrs Mercer & Co, l n s Maria 1 e Lake Ash
Todd Miss, dressmkr R Hall & Son
Toms Mary, dom, 193 Aylmer
Toole Lillie, wks Ensign Corset Co, l 187½ Simcoe
Toronto Savings & Loan Co, G A Cox Pres, Richard Hall Vice Pres. W G Morrow Mngr 437 George
Torrance E F, pastor St Pauls Church h 281 Rubidge
Tougas Joseph, lab Dickson Co Ltd, h 172 Antrim
Tovey George, wks Can Gen Elec Co, h 159 Stewart
Tracey Flora, (Ross & Tracey) l 507 Bethune
Tranter James, painter, l 163 Romaine
Tremain George, carp Wm Donnell, l 61 Harvey
Tremain Herbert, baker T H Hooper, l 614 Donegal
Tremain James, weaver, 614 Donegal h same
Tremain Wm, florist A Blade, l 614 Donegal
Tremble Millie, bkpr Oak Hall, l 200 Antrim
Trent Valley Canal, R B Rogers Supt over Post Office Hunter St
Trenwith Johanna, tlress R Hall & Son, l 391 Smith
Trew Solomon O, boarding house, 238 Simcoe
Trickey Alfred W, sch tchr, l 276 Dublin
Trickey Joseph, bicycle repr Peterboro Cycle Wks, l 278 Dublin
Trickey Warren, bkpr, h 276 Dublin
Trippe Wm, tinsmith Micks & Cox, h s w cor Stewart & Dickson Ash
Trollope Annie L, dressmkr, l 850 Water
Trollope Emma, tlrs Peter Simons & Co, l 850 Water
Trollope Henry, engr, h 850 Water
Trollope Henry jr, lab, l 850 Water
Trombly Edwadge, (wid Octave) h 388 Sherbrooke
Trombly John, lab Wm Hamilton Mnfg Co, h 442 Charlotte
Trombly Napoleon, lab, h 278 Simcoe
Trotter Alexander, lab, l 574 Aylmer
Trotter Charles, lab, l 282 Smith
Trotter George, mason, h 346 Smith
Trotter George, mason, l 282 Smith
Trotter Ida, l 574 Aylmer
Trotter Jennet, [wid John] l 470 Stewart
Trotter John, foreman W J Hall, l 282 Smith
Trotter Lynda, l 282 Smith
Trotter Mary, wks A Parker, h 574 Aylmer

H. B. MEHARRY } 161 SIMCOE ST. } AGENT CALEDONIAN INSURANCE CO., [FIRE AND LIFE] AGENT PERTH MUTUAL FIRE INSURANCE CO., [STRATFORD, ONT.]

NUGENT'S DRUG STORE, 389 GEORGE ST.
Try His Pine Tar Cordial, IT IS UNEXCELLED FOR COUGHS AND COLDS.

H. B. MEHARRY { AGENT CALEDONIAN INSURANCE CO., [FIRE AND LIFE]
161 SIMCOE ST. AGENT PERTH MUTUAL FIRE INSURANCE CO., [STRATFORD, ONT.]

W. L. TAYLOR, 342 WATER ST. The Evans Piano Leads all other makes

Kennedy & Nelson, Meat and Provision Merchants.
340 GEORGE STREET.

Trotter Phillipa, (wid Thomas) h 282 Smith
True James, lab, h 332 Edinburgh
Trusdell Henry D, carp, h 114 Victoria ave
Trusler Fred, hostler Dr King, l 290 Charlotte
Tucker Lizzie, l 543 Reid
Tucker Thomas, h 543 Reid
Tully Bella, dressmkr R H Kells & Co, l 548 Downie
Tully David, farmer, h 223 London
Tully Isabella, l 352 McDonnel
Tully James A, slsman Gough Bros, l 768 Water
Tully James D, Druggist, cor George & Hunter h 352 McDonnel

J. D. TULLY,

CHEMIST AND DRUGGIST.
401 GEORGE ST.

Tully Margaret, (wid Wm) h 413 Downie
Tully Mary, (wid Thomas) h 378 McDonnel
Tully Mary, dom, Oxford Hotel
Tully Robert, h 277 Stewart
Tully Thomas, lab, bds 360 Aylmer
Tully Wm, carp, h 76 Westcott
Tully Wm C, clk, h 140 London
Turco Emma, tlrs, bds 206 Charlotte
Turcotte Albert, punch setter Lock Wks, l 10 Cross
Turcotte Frank, lab, h 10 Cross
Turcotte Minnie, dressmkr, l 10 Cross
Turcotte Thomas, tlr, l 10 Cross

Turnbull John C, Dry Goods, Millinery, etc, 363-365 George & 160 Simcoe, h 603 Stewart
Turnbull Lewis, slsman J C Turnbull, l 603 Stewart
Turnbull Maggie, l 413 Downie
Turnbull Wm, slsman J C Turnbull, l 603 Stewart
Turner Achilles, tent mkr J J Turner & Son, l 80 Gilmour
Turner Amelia, l 655 George
Turner Emma, (wid Albert) h 655 George
Turner Frank, mldr P Hamilton Mnfg Co,
Turner James A, mach Wm Hamilton Mnfg Co, h 477 Rubidge
Turner John J, (J J Turner & Son) h 80 Gilmour
Turner John J jr, (J J Turner & Son) h 778 Water
Turner J J & Son, (John J & John J jr) tent, sail & awning mkrs 283 George
Turner Marshall A, (Turner & Cunningham) h 143 London
Turner Reginald, tent mkr J J Turner & Son, l 80 Gilmour
Turner Robert, wks Auburn Woolen Mills, h 862 George
Turner Wm C, trav, h 197 Dublin
Turner Wm R, tinsmith A Hall, h 697 Water
Turner & Cunningham, (M A Turner & J P Cunningham) Proprs Peterboro Music Co, 404 George
Twomey Thomas, lab, h n s Euclid ave 4 e Concession Ash
Ullyot Dalton, h 303 Brock
Union Assurance Co, H B Meharry Agent, 161 Simcoe
Union Fire Assurance Society of London, H B Meharry Agent, 161 Simcoe
United States Consulate, E E Dodds consul, 415½ Water

TORONTO SAVINGS AND LOAN CO'Y. { Deposits received and interest allowed from Day of deposit to day of withdrawal. OFFICE, 437 GEORGE ST.

Fine Watches { CLARKE & GIBSON, 136 HUNTER ST. } Diamonds

Trunks, Valises, Wall Paper, Blinds, Curtain Poles
None can compete with KUTZBACH'S. Sanitary and Gold Paper a Specialty.

. . FOR . .
Electric Supplies
—GO TO—
E. RUTHERFORD,
448 GEORGE STREET.

Van Every Thomas H, clk C P R Telegraph Co, l cor Rubidge & Dalhousie
Van Every Wm, grocer, 200-202 Rubidge h same
Valentine John, wks Can Gen Elec Co, h 93 Paterson
Valois Joseph, lab, h n s Woodbine ave 4 3 Concession Ash
Vanderburg Margaret, (wid Levi) h over 376 Water
Vanornam A F, clk Grand Central bds same
Vass Albert, wks Bridge Wks, l 77 Chamberlain
Vass Alice, wks Can Gen Elec Co, l 77 Chamberlain
Vass Esther, (wid Wm) h 77 Chamberlain
Vasseau Daniel, blksmith P Hamilton Mnfg Co, h 154 Romaine
Vernon Margaret, (wid Charles H) l 457 Water
Vickers Wm, janitor Nicholls Hospital, l same
Vinett Frank, clk, l 513 Reid
Vinett Gabriel, millwright, h 513 Reid
Vinett Olive, l 513 Reid
Vinette Agnes, dressmkr, l 29 Union
Vinette Alexander, painter, h 29 Union
Vinette Edward, carp, h 10 Lisburn
Vinette Edward jr, lab, l 10 Lisburn
Vinette Elizabeth, dressmaker, l 29 Union
Vinette Frank J, cooper H Calcutt, h 29 Union
Vinette Lizzie, spinner Auburn Mills, l 10 Lisburn
Vinette Louisa, spinner Auburn Mills, l 10 Lisburn
Voycey Patience, dom, Wm Morris
Waddell Adam P, canoe bldr Peterboro Canoe Co, h s s Elizabeth 2 w Concession Ash
Wade Ettie, dressmkr Miss Mann, l 485 Aylmer
Wade Kate, mlnr J C Turnbull, l 485 Aylmer
Wade Thomas E, contractor, 485 Aylmer h same
Wade Violet, dressmkr R Fair, l 485 Aylmer
Wainwright Emma, grocery, 258 London l same
Wainwright James, trav, h 70 Westcott
Wainwright Mark, engr Peterboro Light & Power Co, h 258 London
Wainwright Mark, h 562 Bethune
Wainwright May, furrier Fairweathers & Co, l 258 London
Wainwright Samuel, box mkr R Arnott, l 258 London
Walden Frank, bkkpr Dickson Co Ld, res Ashburnham
Walker D, public school insp, bds Oriental
Walker Herbert A, Peterborough Cycle Works, h 184 Simcoe
Walker Maggie, l 875 Water
Walker Milton G, Peterborough Cycle Works, l 184 Simcoe
Walker Pearl, clk Miss Armstrong, l 390 George
Walkey Herbert, condr St Railway, l Ashburnham
Walkey Wm H, prin Barnardo Ave School, h 10 Benson
Wall Cornelius, lab, h e s Driscoll Terrace 12 n Elizabeth Ash

For a Good Fitting Suit TRY WEIR BEST SELECTION OF SUITINGS AND PANTINGS IN TOWN 422 GEORGE ST.

H. B. MEHARRY
161 SIMCOE ST.
District Agent Federal Life Assurance Co
The Best Life Insurance Co. in Canada.

NUGENT'S WINTER BALM
For Chapped Hands, Sun Burn, Etc. Beware of Imitations. 389 GEORGE ST.

Before Purchasing a Piano See the Evans at 342 Water St
KE
Watches
Clocks,
Jeweler

KENNEDY & NELSON, Fresh Meats, Poultry and Game in Season. 340 George Street.

See the Evans at 342 Water St Before Purchasing a Piano

TORONTO SAVINGS AND LOAN CO'Y. Deposits received and interest allowed from day of deposit to day of withdrawal. OFFICE, 437 GEORGE ST.

Wall James, wks Bridge Wks, l s s Elizabeth 2 e Stewart Ash
Wall Maggie, clk Miss Rudkins, l s s Elizabeth 2 e Stewart Ash
Wall Margaret, (wid Edward) h s s Elizabeth 2 e Stewart Ash
Wall Mary, dressmkr, 412 George, l Elizabeth Ash
Wallace David, carp Wm Donell, h 262 Dublin
Wallace Emma, dom 565 Water
Wallace George, contr, 19 Dennistoun ave h same
Wallace John, gardener, h 584 Downie
Wallace L, opr G T R, bds Rubidge
Wallace Lottie, clk Foot & McWhinnie, l 19 Dennistoun ave
Wallace Martha, dom 287 Stewart
Wallace Maud, mlnr J C Turnbull, l 19 Dennistoun ave
Waller Henry, (Waller & Co) h 168 Charlotte
Waller & Co, (Wm Reynolds & H Waller) grocers, 168 Charlotte
Wallis Bert, opr G T R, l 277 Rubidge
Wallis Gertrude T, (wid John M) h 54 Bonacord
Walsh Deborah, dressmkr R Fair, l 33 Elm
Walsh Edward, tmstr, h 33 Elm
Walsh Josephine, l 33 Elm
Walsh Susan, (wid Thomas) h 210 Edinburgh
Walsh Wm, (Ormond & Walsh) h 110 Dickson
Walstenholme Bertha, dressmkr J C Turnbull, l Aylmer
Walton Bessie, h 280 Hunter
Walton Edward, tmstr Peterboro Steam Laundry, l 269 McDonnel
Walton Evans C, l 675 Water
Walton Irene, nurse Nicholls Hospital, l same
Walton James, canvasser, h n s Victoria 1 w Stewart
Walton Robert, h 675 Water
Wand Edmund, woodwkr Wm Wand, l Wm Wand Ash
Wand Wm, planing mill, n s Elizabeth 1 e Bridge h n e cor Lake & Robinson Ash
Ward Annie, l 183 Edinburgh
Ward Edward, mach Lock Works, l 183 Edinburgh
Ward Edward, mldr Lock Works, h 139 Lake
Ward George, h n s Dufferin 3 e River Ash
Ward Louisa, (wid George) h s w cor Dickson & Oxford Ash
Ward Mary, h 183 Edinburgh
Warehan Ada, l 107 Smith
Warehan Ellen (wid George) h 107 Smith
Warehan Minnie, l 107 Smith
Warem Richard, fireman G T R, h 275 Sherbrooke
Warmington Wm, bartndr Huffman House, h 18 Queen
Warne Albert J grocer 599 George h 155 Dublin
Warne Albert J jr, clk A J Warne, l 155 Dublin
Warne Stanley, clk J A Warne, l 155 Dublin
Warne Wm B, stadt l 155 Dublin
Warner John, tmstr Oriental Hotel, l same
Warner Minnie, tchr Central School l 473 Water
Warner Peter, stonemason, h 420 McDonnel
Warren Bella, l 55 Weller
Warren Thomas, gardener A L Davis, h 55 Weller
Warrington Wm, bartndr Huffman House, h Queen
Wason James, h 617 Rubidge
Wasson W Ernest, watch mkr W A Sanderson, rms 367 George
Waterloo Mutual Fire Insurance Co, W H Hill Agent, 400 Water

H. B. MEHARRY 161 SIMCOE ST. District Agent Federal Life Assurance Co The Best Life Insurance Co. in Canada.

Watches, Clocks, Jewelery. CLARKE & GIBSON 136 HUNTER ST. Engraving and Repairing of all Kinds.

ROBERT WEIR, ISSUER OF MARRIAGE LICENSES
STORE NO. 422 GEORGE ST., RESIDENCE, 309 McDONALD ST.

KUTZBACH'S CROCKERY, CHINA AND GLASS STORE
We are alive and keep the Newest Lines Cheap. 379 George St., Peterboro

To have the most satisfactory System Electric Lighting
GO TO
E. RUTHERFORD,
448 GEORGE STREET.

Watson Adamall, l 64 Aylmer
Watson Charlotte, dressmkr Mrs Crossley, l 64 Aylmer
Watson Hugh W, ptr h 64 Aylmer
Watson John, ptr h 38 Parnell
Watson Minnie, dom 813 Water
Watson Wm, carp h 715 George
Watson Wm, ptr h 801 George
Watt John, Confectioner, 366 George h same
Watt John Mc, baker J Watt, bds 366 George
Watt Mary A, clk Post Office, bds 366 George
Watt Reginald, wks P Hamilton Mnfg Co, bds 332 Water
Watt Richard P, clk County Clerks Office, bds 366 George
Watt Wm, clk A McDonald h 132 Perry
Wattam Wm J, Mngr Oak Hall h 31 Dennistoun ave
Watts Herbert W, brass finisher Can Gen Elec Co, h 80 Park
Wease Edward, baker l e s Driscoll Terrace 7 n Elizabeth
Weatherhead Albert, lockfitter Lock Wks
Weatherhead Ellen, (wid Thomas) h 834 Water
Weatherhead Richard, weaver Auburn Mill, h 16 Lisburn
Weatherhead Robert, lab h 81 London
Weatherhead Wm J, wks Can Gen Elec Co, h 145 Park
Webb Andrew H, wks Bridge Wks h 443 Sherbrooke
Webb Edward, bricklayer h 183 Brock
Webber Ada, l 161 Antrim
Webber John H, eng Water Works h 161 Antrim
Webber Laura, l 161 Antrim
Webster Alfred, tlr Peter Simons & Co, h 14 Aylmer
Webster Edward, barber D Hall, l 14 Aylmer
Weddel Alice, dressmkr R Fair, l Charlotte
Weddel Allen, stenographr W H Hill, l n Monaghan
Weddel Isabella, clk Hatton & Wood, l n Monaghan
Weese Edward, tmstr Waller & Co, l 343 McDonnel
WeeseFannie Mrs, dressmkr 343 McDonnel l, h same
Weese James, lab Wm Hamilton Mnfg Co, l 343 McDonnel
Weese James E, tmstr l 343 McDonnel
Weir Alfred C, cutter Robt Weir, h 174 Dublin
Weir Maggie, l 309 McDonnel
Weir Maxwell, wks R Weir, l 309 McDonnel
Weir Robert, Merchant Tailor, 422 George h 309 McDonnel (see adv)
Weir Robert J, grocer, s s Elizabeth 2 w Mark h s e cor Lake & Sophia Ash
Weir Sidney B, bkkpr Robt Weir, l 309 McDonnel
Welch Mary, (wid Brown) dressmkr, 720 Water l same
Weller Charles A, judge County Court, h 371 Reid
Wells Bella, l 34 Weller
Wells John S, h 206 Dublin
Welsh Bridget, cook C P R Hotel

H. B. MEHARRY, 161 SIMCOE ST.
AGENT LONDON GUARANTEE AND ACCIDENT CO. AGENT ALSO ONTARIO ACCIDENT CO., OF TORONTO.

JOHN NUGENT'S NEW STORE, 389 GEORGE ST.
Is stocked with everything usually found in a first-class Drug Store. The quality and prices are right. A personal visit will induce you to call again.

THE EVANS PIANO LEADS ALL OTHER MAKES
W. L. TAYLOR, 342 WATER ST.

HA
SI
Welsh
l san
Welsh
l 33
Welsh
Hunt
Welsh
rd c
Welsh
Welsh
Elm
Welsh
Mill,
Welsh
Werry
Wesley
367 P
Wesley
l 367
Wesley
Wesley
Park
Wesley
l 367
West Be
George
West El
George
West Ma
Son, l
West Wr
North
Westbroo
Gen El
Westcott
Lake 6
Westlake
l 527 G
Westla
Sale &
Water
Westlake
Whaley F
124 Ced
Wharton
Ackerm
CLA

HAMS, BACON, SIDES AND SAUSAGE. } KENNEDY & NELSON, 340 GEORGE ST.

Welsh Cecila, baker, 292 Dalhousie l same
Welsh Deborah, dressmkr R Fair, l 33 Elm
Welsh Edward, confectioner, 172 Hunter h same
Welsh Ellen, (wid Patrick) h River rd c l
Welsh Jane,(wid John)h354 Downie
Welsh Jossie, clk E Welsh, l 133 Elm
Welsh Michael, spinner Auburn Mill, h 193 River rd
Welsh Wm, lab, bds 212 Hunter
Werry Nellie, l 223 Simcoe
Wesley Annie, dressmkr R Fair, l 367 Park
Wesley Charles, tlr R Hall & Son, l 367 Park
Wesley Edward, h 367 Park
Wesley George,clk R H Kells, l 367 Park
Wesley Jennie, dressmkr R Fair, l 367 Park
West Bessie, clk MJ Butcher, l 696 George
West Ellen, (wid Robert) h 696 George
West Maggie, dressmkr R Hall & Son, l 696 George
West Wm, tmstr M J Johnston, l North Monaghan
Westbrooke Charles, toolmkr Can Gen Elec Co, bds 85 Aylmer
Westcott Amelia, (wid Wm) h w s Lake 6 s Elizabeth Ash
Westlake Bella, mlnr J C Turnbull, l 527 George
Westlake Thomas C, Livery, Sale & Boarding Stables, 421 Water h 13 Chambers (see adv)
Westlake Wm, carp, h 527 George
Whaley Frederick J, gardener, h 124 Cedar
Wharton James, harness mkr B F Ackerman, bds 332 Water
Wharton John, mldr P Hamilton Mnfg Co, h 261 Townsend
Whatley Arthur, lab, l n s Douro 2 e Stewart Ash
Whatley Robert, lab, l n s Douro 2 e Stewart Ash
Whatley Robert H, lab, l n s Douro 2 e Stewart Ash
Whatley Wm H, wks St Railway Co, l n s Douro 2 e Stewart Ash
Wheeler Adolphus, wks Kennedy & Nelson, bds Clunan House
Wheeler George, butcher Kennedy & Nelson, h 617 Bethune
Wheeler George, butcher Mrs Wm Denoon, l North Monaghan
Wheeler Joseph, lab, h n s Carlisle ave 3 e Concession Ash
Whelan Mary, (wid Wm) h 221 Park
Wherry Frank,clk R Hamilton Mnfg Co
Wherry Gertrude, (wid Alexander) h 704 Water
Wherry Belle, school tchr, l 704 Water
Whibbs Mary, dom, 515 Water
Whitcroft Lizzie, binder Times
Whitcroft Susan, dressmkr, 31 Louis l same
Whitcroft Wm, harnessmkr B F Ackerman, l 31 Louis
Whitecroft Wm, lab, h 31 Louis
White Bella, dressmkr, 579 George l same
White Elizabeth,(wid Francis) h579 George
White Elrick, upholsterer, h 344 Charlotte
White Frank, tmstr T H G Denne, h 169 London
White Gertrude, dom, Nicholls Hospital
White Gordon, clk Peterboro Hardware Co, l 273 Charlotte
White Gus, clk White House, bds same

THE EVANS PIANO LEADS ALL OTHER MAKES W. L. TAYLOR, 342 WATER ST.

H. B. MEHARRY, } AGENT LONDON GUARANTEE AND ACCIDENT CO. AGENT ALSO ONTARIO ACCIDENT CO., OF TORONTO. 161 SIMCOE ST.

TORONTO SAVINGS AND LOAN CO'Y } Money to Loan at lowest current rates of interest Terms to suit Borrowers. OFFICE, 437 GEORGE ST.

CLARKE & GIBSON, MANUFACTURING JEWELERS. 136 HUNTER ST.

If you want a Present, KUTZBACH keeps Albums, Work Boxes, Manicure Sets, Shaving Sets, Silverware and Thousands of Lines too numerous to mention } C. F. KUTZBACH 379 GEORGE St.

If your Electric Fixtures and Lamps need Repairing
—GO TO—
E. RUTHERFORD,
448 GEORGE STREET.

White Hattie, (E Melville & Co) l 273 Charlotte
White House Robert White propr, 173 Charlotte
White Jack, bartender White House bds same
White James, fireman McDonald & Mercier, h 8 Cresent
White James, mach, h 308 Charlotte
White John, condr G T R, bds White House
White John M, clk Dickson Co Ltd, h 28 Manning ave
White Joseph E, canoe bldr Wm English Canoe Co, h 218 Stewart
White Robert, propr White House, 173 Charlotte
White Samuel, clk Peterboro Hardware Co, l 273 Charlotte
White Thomas, mldr Wm Hamilton Mnfg Co, h 19 Cedar
White Wm H, lab, h 60 Elm
White Wm H, wood wkr P Hamilton Mnfg Co, h 193 Dalhouse
Whiteman Joseph J, lab, h n s Woodbine ave 1 e Concession Ash
Whiten Alice, re-toucher G E Whiten, l 13 Division
Whiten George E, photographer, 158 Hunter h 13 Division
Whitney John, lab, h 587 Aylmer
Whitlock Rosina, dom, 226 Brock
Wier Ann, (wid Wm) h 24 Weller
Wier Ann, dressmkr, l 24 Weller
Wier James, mldr wks Lock Wks, l 24 Weller
Wier Minnie, tlrs, l 24 Weller
Wigster Jacob, mason, h w s Stewart 3 s Douro Ash
Wilgar Wm, shipper Can Gen Elec Co, l 19 Gilmour
Wilkins John, lab, h 206 Edinburgh
Wilkinson Abraham lab, h 46 Albert
Wilkinson Jane, [wid John] l w s Oxford 1 s Dickson Ash
Wilkinson Maria, l 203 London
Wilkinson Mary J, (wid Charles) h 203 London
Wilkinson Richard, lab, h w s Oxford 1 s Dickson Ash
Williams Agnus, h 71 Cresent
Williams Annie Mrs, l 380 London
Williams George, wks Can Gen Elec Co, h 413 Sherbrooke
Williams Henry, lab P Hamilton Mnfg Co, h 363 King
Williams John, lab Bridge Wks, h 396 Sherbrooke
Williams John, lab, l 105 Lock
Williams John, baker, 404 Sherbrooke h same
Williams John, lab Consolidated Milling Co, h s s Robinson 2 w Mark Ash
Williams Nicholas, lab, h 51 Elm
Williams Robert, lab, h 293 Rubidge
Williams Thomas, lab, h 105 Lock
Williams Wm, watchman Can Gen Elec Co, h 73 Chamberlain
Williamson Robert G, agt North American Life Ins Co, h 261 McDonnel
Williard Wm, waiter Huffman House l same
Wills Albert, wks Can Gen Elec Co, l 151 Park
Willis Bertha, wks Lock Wks, l 151 Park
Willis Henry, carter, h 151 Park
Wilson Alvah, carp, h 71 Westcott
Wilson Cellia, l 282 Edinburgh
Wilson Edith, corset mkr C G Gemmell, l Antrim

ROBERT WEIR 422 GEORGE ST. High Class Tailoring Gentleman's Furnishings

H. B. MELARRY 181 SIMCOE ST. Agent Scotish Union and National Insurance Co. (Fire) Agent Union Assurance Society of London.

Dyspepsia and Indigestion is a very prevalent complaint in this fast living age. If you are troubled with it, take Nugent's Dyspepsia Remedy.
GEORGE STREET, - - - 389 IS THE NUMBER.

BUTTER AND EGGS { Kennedy & Nelson, 340 George St. } Canned Goods

Wilson Edward, lab, l 264 Murray
Wilson Edward B, h 109 Weller
Wilson Finlay, lab, l 96 Chamberlain
Wilson Florence, tlrs W H Meredith, l 71 Westcott
Wilson Isabella, l 544 Bethune
Wilson James, lab, h 410 Aylmer
Wilson John, wks Can Gen Elec Co, bds Grand Central
Wilson John, painter, bds 238 Simcoe
Wilson John, mldr Wm Hamilton Mnfg Co, h 66 Elm
Wilson John A, lab, h 181 River Rd
Wilson Macfarlane. Propr China Hall, 360 George h 182 McDonnel
Wilson Mary A, (wid Wm T) h 264 Murray
Wilson Robert, wks Can Gen Elec Co, h 223 Antrim
Wilson Robert S, wks Can Gen Elec Co, l 192 Dalhousie
Wilson Robert W, mldr Can Gen Elec Co, l 71 Westcott
Wilson Sarah, l 232 Edinburgh
Wilson Thomas J, pattern mkr Can Gen Elec Co, h 67 Homewood ave
Wilson Wm, cooper, 460 George h 282 Edinburgh
Wilson Wm H, lab Bridge Wks, h 27 Cedar
Winch Bros Co Ld, (R J Winch) butchers 328 George
Winch Harry C, butcher, h 81 Crescent
Winch May, l 247 George
Winch Richard J, (Winch Bros Co Ltd) h 247 George
Wires Donald, bricklayer, h 421 London
Wise Frank, grinder P Hamilton Mnfg Co, h 823 George
Wiseman John R, adjt Salvation Army, l 223 Simcoe
Woelke Joseph, blksmith Bridge Wks, h 99 Elm
Wolff Alfred, lab, h 539 Gilchrist
Wolstenholme James, wks Can Gen Elec Co, l 310 Aylmer
Wolstenholme John, h 310 Aylmer
Wolstenholme Joseph, plasterer, h 7 John
Wolstenholme Robert J, livery 195 Charlotte h same
Wood Charles, l 160½ Simcoe
Wood Christopher, clk W Bradshaw, l 160½ Simcoe
Wood Robert E. (Hatton & Wood) h 130 Gilmour
Wood Wm A, student, l n s Elizabeth 1 e Stewart Ash
Woodard James, wks Can Gen Elec Co, h 96½ Lake
Woods Annie, (wid George) h 123 Stewart
Woods George, appr P Hamilton Mnfg Co, l 123 Stewart
Woods Harry, mldr P Hamilton Mnfg Co, l 123 Stewart
Woods John, town clk Ashburnham, h e s Mark 1 n Robinson Ash
Woods Nellie, l John Woods Ash
Woods Wm, lab, h w s Concession 3 n Clifton Ash
Woods Wm, finisher Peterboro Canoe Co, l 123 Stewart
Woodworth R B, draftsman Central Bridge Wks, bds Huffman House
Wright Albert, printer h 192 Sherbrooke
Wright Charlotte, (wid Samuel) l 192 Sherbrooke
Wright Emma, cook, 226 Brock
Wright Emma, dressmkr, l w s Mark 1 s Elizabeth Ash
Wright George, lab, h 440 Sherbrooke
Wright George, lab, h w s Mark 1 s Elizabeth Ash
Wright Gordon, h 36 Bonacord
Wright Gordon jr, l 36 Bonacord
Wright John, lab, l 440 Sherbrooke
Wright John T, h n s Elizabeth 1 e Stewart Ash

Before Purchasing a Piano See the Evans at 342 Water St

TORONTO SAVINGS AND LOAN CO'Y } Money to Loan at lowest current rates of interest Terms to suit Borrowers. OFFICE, 437 GEORGE ST.

H. B. MELARRY. } Agent Scotish Union and National Insurance Co. (Fire) Agent Union Assurance Society of London. 161 SIMCOE ST.

Clarke & Gibson, DEALERS IN FINE STERLING AND PLATED TABLEWARE 136 HUNTER ST.

MARRIAGE LICENSES SOLD BY ROBERT WEIR, 422 George St. (Private Office)

For Fancy Goods, Baby Carriages, Velocipedes, Tricycles, Express Wagons, Baby Carts and all Goods in the Toy Line, try KUTZBACH'S 379 GEORGE ST.

FOR ELECTROLIERS LAMPS, SHADES SOCKETS, FURNISHINGS ETC.
—GO TO—
E. RUTHERFORD,
448 George Street.

Wright Robert, harnessmkr B F Ackerman, h 23 Bethune
Wright Sarah, l 36 Bonacord
Wright Stuart, carp H Calcutt, h e s Stewart 2 n Elizabeth Ash
Wrighton Ethel, l 106 McDonnel
Wrighton Wm H grocer, 421 George h 106 McDonnel
Wurtele Eustace C, clk Bank of Montreal, bds Huffman House
Wynn Charles, lumber merchant, h 629 Rubidge
Wynn Harry, lumberman, l 629 Rubidge
Wynn Lillian, l 629 Rubidge
Wyatt Joseph, tailor, h e s Driscoll Terrace 11 n Elizabeth Ash
Wylie Byron, real estate agt, h n e cor Stewart & Clifton Ash
Yarnold David, uphol J D Craig, rms 133 Simcoe
Yelland Benjamin C, blksmith J H Yelland, h 403 Sherbrooke
Yelland Frederick J, l 258 McDonnel
Yelland Joseph H Carriage Mkr, 465 George h 466 same
Yelland Wm, h 258 McDonnel
Yelland Wm G, blksmith T Fitzgerald, h 580 Aylmer
Yenney Henry A, prin South Central School, h 63 Homewood ave
Yokome Ferman R, editor Examiner, h 85 Gilmour
Yokome Louisa, l 85 Gilmour
York Joseph, lab, h w s Stewart 2 n Elizabeth Ash
Young Anna, stenogr E B Edwards, l 623 George
Young Eliza, (wid Albert E) h 217 Brock
Young Mens Christian Association Buildings, s w cor George & Murray
Young Mathew, lab Dickson Co Ltd, h 119 Smith
Young T W H, Physician & Surgeon, 129½ Hunter bds Huffman House
Young Wm R Rev, pastor George St Methodist Church, h 112 McDonald
Young Womens Christian Association, Mrs W M Roger, secy, 168 Brock
Yule Frederick, mngr Stroud Bros, h 507 Bethune
Zimmerman Robert J, pastor Bethany Mission, h 546 Aylmer

FOOT & McWHINNIE,
Manufacturers and Dealers in
FINE SHOES
384 GEORGE ST.

NUGENT'S DRUG STORE, 389 GEORGE ST.
Try His Pine Tar Cordial, IT IS UNEXCELLED FOR COUGHS AND COLDS.

H. B. McHARRY, 161 SIMCOE ST. AGENT CALEDONIAN INSURANCE CO., [FIRE AND LIFE] AGENT PERTH MUTUAL FIRE INSURANCE CO., [STRATFORD, ONT.]

W. L. TAYLOR, 342 WATER ST. The Evans Piano Leads all other makes

Kennedy & Nelson, Meat and Provision Merchants.
340 GEORGE STREET.

W. L. TAYLOR, 342 WATER ST. The Evans Piano Leads all other makes

CLASSIFIED BUSINESS DIRECTORY.

ACCOUNTANTS

Bell F E, 379 Water (see adv)

AGRIL IMPLTS

MNFRS

Hamilton Peter Mnfg Co, 279 George

AGENTS & DEALERS

Cochrane Thomas, 383 Water

ARCHITECTS

Blackwell Wm, 374 Water

ARTISTS

Brown A J Miss, 374½ George
Hudson Buttle, 134 Brock
Shaw D A, 397½ George

AUCTIONEERS

Haggart John, 167 Brock
Stapleton Charles, 467 Water

AWNINGS, TENTS, ETC

Kingscote Alfred, 344 Water (see adv)
Turner J J & Son, 283 George

BAKERS & CONFECTIONERS

(See also Confectionery & Fruit)

Angleasye Samuel, 480 Reid
Bates Walter, 654 Stewart
Grady John, 28 Park
Hooper T H, 327 George
Isbister George, 521 George
Job Wm, 239 Hunter
Lane & Co, 281 George
Long Harry, 414 George
Long James, 386 George
Lush N, 599 Aylmer
Lush Thomas, 182 Dublin
McCallum & Co, 330 George
McGlynn John, 346 Stewart
Mann John, 641 George
Maybee E W, 521 George
Melrose A P, 426 George (see adv)
Pollard Joseph 157 Dublin
Potvin Leandre, 425 George
Stock Wm, 283 Sherbrooke
Swanston Wm, n e Cor Elizabeth & Driscoll Terrace Ash
Watt John, 366 George
Welsh Miss Cecila, 292 Dalhousie
Welsh Edward, 172 Hunter
Williams John, 404 Sherbrooke

BANKS

Bank of Montreal, 360 Water
Bank of Toronto, 400 George
Canadian Bank of Commerce 127 Hunter
Ontario Bank, s w cor Water & Simcoe

BANKERS

Mulholland & Roper, 143 Hunter

BARBERS

Birch Henry, 283½ George
Cunningham Thomas H, 172 Simcoe
Gainey Cornelius, 178 Hunter
Guerin & Briou, 349 George
Hall David, 163 Simcoe
Haskill Allen, 164 Simcoe
Lewis James, 167 Hunter
McGregor Wm, 390 Water
Mitchell Joseph, 131 Hunter
Morgan W J, 436 George
Potvin Frederick, 178 Simcoe
Primeau Bros, 162 Hunter
Steele John, 326½ Market Arcade

TORONTO SAVINGS AND LOAN CO'Y. Deposits received and interest allowed from Day of deposit to day of withdrawal. OFFICE, 437 GEORGE ST.

H. B. MEHARRY { AGENT CALEDONIAN INSURANCE CO., [FIRE AND LIFE] AGENT PERTH MUTUAL FIRE INSURANCE CO., [STRATFORD, ONT.] 161 SIMCOE ST.

Fine Watches { CLARKE & GIBSON, 136 HUNTER ST. } Diamonds

Trunks, Valises, Wall Paper, Blinds, Curtain Poles
None can compete with KUTZBACH'S. Sanitary and Gold Paper a Specialty.

. . FOR . .
Electric Supplies
—GO TO—
E. RUTHERFORD,
448 GEORGE STREET.

For a Good Fitting Suit TRY WEIR BEST SELECTION OF SUITINGS AND PANTINGS IN TOWN 422 GEORGE ST.

H. B. MEHARRY
161 SIMCOE ST.
District Agent Federal Life Assurance Co
The Best Life Insurance Co. in Canada.

BARRISTERS, SOLICITORS ETC

Burnham John, 415 Water
Dumble & Johnston, 435 George
Edmison & Dixon, 397½ George
Edwards E B, 435 George
Green John, 371 George
Hall & Hayes, 116 Hunter
Hatton & Wood, 397½ George
Kerr, Gladman & Kerr, 134½ Hunter
Moore W H, 149 Hunter (see adv)
O'Connell Daniel, 134½ Hunter
Pousette A P, 379 Water (see adv)
Roger & Bennet, 375 Water
Sawers C W, 137½ Simcoe
Stone E B, 374½ Water
Stratton & Hall, 129 Hunter (see adv)

BICYCLES

Fairweather & Co, 361 George (see adv)
Peterborough Cylce Works, 184 Simcoe
Rutherford E R, 448 George (see adv)
Shortly O B, 428 George

BICYCLE LIVERY

McPherson Frank, 140 Brock

BICYCLE REPAIRERS

Peterborough,Cycle Works, 184 Simcoe

BILLIARD HALLS

Croft Wm, 402 Water
Ray Samuel, 135 Hunter
Rickey Bruce, 415 George [see adv]

BLACKSMITHS

Batten Joseph, 189 Simcoe
Clancy Simon, n s Elizabeth 1 w Brown Ash
Craig John T, s s Elizabeth 3 e Lake Ash
Halpin John, 211 Hunter
Hetherington Wm, 467 Aylmer
Hull Robert, 300 Water
Isbister Jacob, 395 Aylmer
Kennedy Wm J, 161 Charlotte
McCall Wm E, 291 George
Metheral J & W, 464 Aylmer
Murphy Stephen, 85 Hunter
Smith Frank, 179 Murray
Stanger J & Co, 59 Hunter

BOARDING HOUSES

Trew S O, 238 Simcoe

BOOKS & STATIONERY

Sailsbury & Co, 372 George (see adv)
Stratton A H & Co, 417George (see adv)
Times Printing Co, 348 George (see adv)

BOOK BINDERS

Times Printing Co, 348 George (see adv)

BOOTS & SHOES

Ames J H, 405 George
Carey James W, 450 George
Foot & McWhinnie, 384 George [see adv]
Gough Bros, 376 George
Hamilton Francis, s s Elizabeth 4 w Mark Ash
Neill Robert, 350-354 George
Stinson J T, 364 George

NUGENT'S WINTER BALM
For Chapped Hands, Sun Burn, Etc. Beware of Imitations. 389 GEORGE ST.

KE
Before Purchasing a Piano See the Evans at 342 Water St
Anth
Delai
Hethe
Hicke
Kylie
coll
McCa
Miller
Miller
Rount
Sanxt
James
Knox
Arnott
of G
Bickel
Brid
BRE
Calcu
Robi
Anders
Lundy
BRO
Gunn T
Hamilto
Mark
Conroy
Denoon
Denoon
Glover
Mark
Goselin
Grady J
Howde
Johnston
Kenne
(see ad
Lee Thor
Watche
Clocks,
Jewele

H. B. MEHARRY { 161 SIMCOE ST. } District Agent Federal Life Assurance Co The Best Life Insurance Co. in Canada.

TORONTO SAVINGS AND LOAN CO'Y. { Deposits received and interest allowed from day of deposit to day of withdrawal. OFFICE, 437 GEORGE ST.

KENNEDY & NELSON, Fresh Meats, Poultry and Game in Season. 340 George Street.

See the Evans at 342 Water St Before Purchasing a Piano

BOOT & SHOE MAKERS

Anthony W H, 159 Simcoe
Delaire P V, 204 Charlotte
Hetherington John, 523 George
Hickey P J, 178 Hunter
Kylie John, n s Elizabeth 2 e Driscoll Terrace Ash
McCall Wm, 329 McDonnel
Miller John, 547 George
Miller J W, 438 George
Rountree Thomas, 416 Water
Sanxter Wm, 263 Sherbrooke

BOTTLERS

GINGER BEER

James Charles, 391 Sherbrooke

SODA WATER

Knox David, 26 Queen

BOX MNFRS

Arnott Robert, n s Wolfe 1 w of George

CHEESE

Bickell Samuel, n s Elizabeth 3 e Bridge Ash

BREWERS & MALTSTERS

Calcutt Henry, Lake opp Robinson Ash (see adv)

BROKERS

Anderson W J & Co, 129½ Hunter
Lundy J J, 358 George

BROOM & BRUSH MNFRS

Gunn Thomas, 557 Gilchrist
Hamilton Robert, s s Elizabeth 2 e Mark Ash

BUTCHERS

Conroy John, 213 Hunter
Denoon John, 441 George
Denoon Wm Mrs, 561 George
Glover Peter, s s Elizabeth 5 w Mark Ash
Goselin Joseph, 243 George
Grady James, 244 Charlotte
Howden John J, 461 George
Johnston Mathew J, 245 Rubidge
Kennedy & Nelson, 340 George (see adv)
Lee Thomas J, 236 McDonnel
Letellier Leger, 326½ George
Little & Thornton, 123 Smith
Mervin John, 234 Hunter
Morris Wm D, 160 Hunter
Nelson W F, 387 Water
O'Brien Michael, 233 Charlotte
Powell George W, 684 George
Rose Abraham, 391 Park
Sabin Edward H, 285 George
Smith Jason, 336 McDonnel
Winch Bros Co Ld, 328 George

CABINET MAKER

Courtney Edward, n s Elizabeth 1 e Bridge Ash

CANOE BUILDERS

Canadian Canoe Co Ld, 439 Water
English Wm Canoe Co, 182-184 Charlotte
Peterboro Canoe Co Ld, 290 Water

CARPENTERS, BUILDERS, ETC

Bogue James, 220 Dublin
Brown, Love & Aylmer, 435 George
Corry & Lavedure, 446 George
Dawson Adam, 483 Donegal
Graham James G, 122 Dublin
Irwin T C, 501 Stewart
Langford Wm, 5 Dennistoun ave
McFadden T M, 480 Aylmer
McKee Thomas, 773 Water
Montgomery James, 309 Bethune
Nicholls Nathan, 227 McDonnel
Rutherford Thomas, 25 Union
Wade T E, 485 Aylmer
Wallace George, 19 Dennistoun ave

CARPETS, & HOUSE FURNISHINGS

Hall R & Son, 130 Simcoe
Turnbull John C, 363 George & 160 Simcoe

CARRIAGE & WAGON MAKERS

Fitzgerald & Co, 131 Brock
Logan Wm, 422 Aylmer

Before Purchasing { Watches, Clocks, Jewelery. } CLARKE & GIBSON { Engraving and Repairing of all Kinds. } 136 HUNTER ST.

ROBERT WEIR, ISSUER OF MARRIAGE LICENSES
STORE NO. 422 GEORGE ST., RESIDENCE, 309 McDONALD ST.

KUTZBACH'S CROCKERY, CHINA AND GLASS STORE
We are alive and keep the Newest Lines
Cheap. 379 George St., Peterboro

To have the most satisfactory System Electric Lighting
GO TO
E. RUTHERFORD,
448 GEORGE STREET.

Carriage and WagonMakers–Continued.

Staples T B, 161 Charlotte
Yelland Joseph H, 462 George

CARRIAGE TRIMMERS

McCrea George R, 166 Simcoe

CARTERS

Buller Wm, 274 King
Burke Michael, 841 George
Clancy James, 714 Water
Duncan Robert, 115 McDonnel
Flaherty Edward, 115 Smith
Lang Wm H, 61 Argyle
Laronde Joseph, 680 Water
Shanahan John, 617 Downie

CHEESE EXPORTERS

Cluxton Wm, 397½ George

CIGAR MNFRS

Murty Anthony, 172½ Hunter

CIGARS & TOBACCOS

Ray Samuel, 135 Hunter
Rickey Bruce, 415 George (see adv)
Talbot Bros, 382 George

CLOTHIERS

Gough Bros, 375-377 George
Grafton & Co, 387 George
LeBrun H & Co, 381 George
Oak Hall, 399 George (see adv)

COAL OIL

WilsonMacfarlane, 360George

COAL & WOOD

Fitzgerald Tobias, 227 Charlotte
Mann Ernest, 10 Inverlea
Peoples The Co, 230 Charlotte
Stevenson Coal Co, 368 Water

COLLEGES & SCHOOLS

Peterboro Business College, 389½ Water

COMMISSION MERCHANTS

Baldwin W A C, 359 George

CONFECTIONERY

Philp R R & Co, 376 George [see adv]
Watt John, 366 George

COOPERS

Britton John, 13 Harvey
Eynon Thomas, 241 George
Kingdon GeorgeS, n s Barnardo ave 1 w George
Wilson Wm, 460 George

CORSET MNFRS

Ensign Corset Co, 176 Simcoe
Gemmell C G, 208-210 Charlotte

CROCKERY, CHINA ETC

China Hall, 360 George
Kutzbach C F, 379 George (see adv)
WilsonMacfarlane, 360 George

DENTISTS

Manning W H, 146 Hunter
Morrison M A, 129 Hunter
Morrow R F, 358 George (see adv)
Neill Charles, 146 Hunter
Nimmo Richard, 420½ George (see adv)
Pentland J B, 386 George
Rose A, 140½ Hunter

DRESSMAKERS

Armstrong M Miss, 386 George
Byrne Margaret Mrs, 452 George
Campbell E Miss, 146 Simcoe
Corneil Susan Miss, 232 Hunter

H. B. MEHARRY, { AGENT LONDON GUARANTEE AND ACCIDENT CO.
161 SIMCOE ST. { AGENT ALSO ONTARIO ACCIDENT CO., OF TORONTO.

JOHN NUGENT'S NEW STORE, 389 GEORGE ST.
Is stocked with everything usually found in a first-class Drug Store. The quality and prices are right. A personal visit will induce you to call again.

THE EVANS PIANO LEADS ALL OTHER MAKES
W. L. TAYLOR, 342 WATER ST.

THE EVANS PIANO LEADS ALL OTHER MAKES
W. L. TAYLOR, 342 WATER ST.

HAMS, BACON, SIDES AND SAUSAGE. } KENNEDY & NELSON, 340 GEORGE ST.

Crossley Ellen Mrs, 384 Water
FairRobert, 383 George (see adv)
Fitzpatrick Mary Miss, 62 Paterson
Geary E A Miss, 371 George
Griffin Minnie Miss, 202 Charlotte
Hall R & Son, 130 Simcoe
Harbck Lordanna, 22 Elm
Hefferman Kate Miss, 69 McDonnel
Kells R H & Co, 369 George
Kingdon & Menzies Misses, 374½ George
Lendrum Georgina Miss, 125 Brock
Lunnsden E M Miss, 426½ George
McDonell Mary, 420½ George
McFadden Annie Miss, 186½ Hunter
McIntosh Christina Miss, 142 Murray
Maddill Ettie Miss, 261 Charlotte
Mann Sarah Miss, 434½ George
Mein Mary Mrs, 229 Hunter
Moffatt Lizzie Miss, 294 Sherbrooke
O'Reilly Maggie Miss, 158 Hunter
Robertson Ada V Miss, 176½ Simcoe
Ross & Tracey, 507 Bethune
Scenes Maggie Miss, 227 George
Turnbull John C, 363 George & 160 Simcoe
Wall M Miss, 412 George
Weese Fannie Mrs, 343 McDonnel
Welch Mary Mrs, 720 Water
Whitcroft Susan Miss, 31 Louis
White Bella Miss, 579 George

DRUGGISTS

Lynch James, 168 Hunter
McKee John, 388 George
Macdonald H S, 402 George
Madill Wm, 142 Hunter
Nugent John, 389 George (see adv)
Ormond & Walsh, 362 George
Tully J D, 401 George (see adv)

DRY GOODS

Dickson A G, 395 George
Fair Robert, 383 George (see adv)
HallR & Sons, 130 Simcoe
Johnston W W, 410 George
Kells R H & Co, 369 George
McComb James, 138 Hunter
Rudkins K Miss, 412 George
Turnbull John C, 363 George & 160 Simcoe

DYE WORKS

Parkers Steam Dye Works, 177 Charlotte (see adv)

EGG DEALERS

Scott & Hogg, n s Robinson 2 e Mark Ash

ELECTRICIANS

Alexander P, 134 Brock (see adv)
Greer Johnson H, 448 George
Rutherford E R, 448 George (see adv)

ELECTRICAL SUPPLIES

Alexander P, 134 Brock (see adv)
Rutherford E R, 448 George (see adv)

ENGRAVERS

Ingram W J, 348 Water

EXPRESS CO'S

Canadian Express Co, 433 George
Dominion Express Co, 322 George

FANCY GOODS

Appleby J W Mrs, 426 Water
Armstrong S J Miss, 390 George
Kutzbach C F, 379 George (see adv)
Melville E & Co, 424 George
Times Printing Co, 348 George (see adv)
Wilson Macfarlane, 360 George

FISH, OYSTERS & GAME

Oke J B & Co, 418 George (see adv)
Philp R R & Co, 376 George (see adv)

TORONTO SAVINGS AND LOAN CO'Y } Money to Loan at lowest current rates of interest Terms to suit Borrowers. OFFICE, 437 GEORGE ST.

CLARKE & GIBSON, MANUFACTURING JEWELERS. 136 HUNTER ST.

H. B. MEHARRY, } AGENT LONDON GUARANTEE AND ACCIDENT CO. AGENT ALSO ONTARIO ACCIDENT CO., OF TORONTO. 161 SIMCOE ST.

If you want a Present, KUTZBACH keeps Albums, Work Boxes, Manicure Sets, Shaving Sets, Silverware and Thousands of Lines too numerous to mention

C. F. KUTZBACH
379 GEORGE St.

If your Electric Fixtures and Lamps need Repairing

—GO TO—

E. RUTHERFORD,

448 GEORGE STREET.

FLAG MNFRS

Kingscote Alfred, 344 Water (see adv)

FLORISTS

Blade Arthur, 439 Park
Croly Louis, 66 Auburn
Jordan Bros, 438 George
Mason Francis, 440 Water

FLOUR & FEED

Brown C N, 139 Simcoe (see adv)
Denne T H G, 137-135 Charlotte
Kerneghan David H, 442 George
McAllister Milling Co cor Charlotte & Bethune
McBain John J, 237 Charlotte
Maniece T B, s w cor Elizabeth & Mark Ash
Mason E F & Co, 429-431 George
Robinson T W Co Ltd, 720 George

FLOUR MILL

Consolidated Milling Co, n s Elizabeth 5 e Bridge Ash

FOUNDERS

(See also Machinists)

Wm Hamilton Mnfg Co Ltd, 479 Reid

FRUITS

Anthony Frank, 445 George
Marino Frank, 434 George
Minacolo Bros, 170 Hunter
Morris Joseph, 221 Hunter
Oke J B & Co, 418 George (see adv)

FRUIT CLEANING MACHINES

Saddler J J & Co, 389½ Water

FURNITURE

Begley Robert, 380 Water
Belleghem Daniel, 188 Hunter
Clegg Abraham, 427 George
Comstock Aaron, 300 George
Craig John D, 441 George
McFadden Martin, 186 Hunter

FURRIERS

Fairweather & Co, 361 George [see adv]

MNFG

Lech Wm & Sons, 413 George
Mills Bros, 374 George (see adv)

GENTS FURNISHINGS

Gough Bros, 375-377 George
Le Brun H & Co, 381 George
Meredith W H, 393 George (see adv)

GLOVE MNFRS

McComb James, 138 Hunter

GROCERS

WHOLESALE

Carton Michael, 206 Simcoe

RETAIL

Alexander Charles A, 559 George
Alison Andrew, 877 Water
Armstrong Hiram S, s e cor Concession & Carlisle ave Ash
Armstrong J M, 129 Hunter
Bradshaw Wellington, 233 Hunter
Braund John, River rd c l
Braund Ralph C, 111 Park
Brisbin J W, 161 Hunter
Brown E & Co, 394 George (see adv)
Bullen Rebecca Mrs, 241 Rubidge
Burns Mary Mrs, 331 McDonnel
Butcher Mary J Mrs, 677 Stewart

H. B. MEHARRY.
161 SIMCOE ST.
Agent Scotish Union and National Insurance Co. (Fire)
Agent Union Assurance Society of London.

ROBERT WEIR
422 GEORGE ST.
High Class Tailoring Gentleman's Furnishings

Dyspepsia and Indigestion is a very prevalent complaint in this fast living age. If you are troubled with it, take Nugent's Dyspepsia Remedy.

GEORGE STREET, - - - 389 IS THE NUMBER.

BUTTER AND EGGS { Kennedy & Nelson, 340 George St. } **Canned Goods**

Carton George, 321 George
Chatten Elizabeth Mrs, 304 Smith
Collins Wm, n s Elizabeth 1 w Driscoll Terrace Ash
Connal Peter&Co, 380 George
Costello Lydia Mrs, s s Elizabeth 1 e Lake Ash
Cribbin Annie Mrs, 392 Brock
Detcher Wm, 1 Victoria Ave
Donnelly Jane Miss, 262 Simcoe
Donovan J M, 356 Charlotte
Drake Rose Mrs, 87 Hunter
Dunford Mary J Mrs, 240 Rubidge
Dunn Justus, 163 Charlotte
Edgecumbe James, 682 George
Emmerson Lena Mrs, n s Elizabeth 3 e Driscoll Terrace Ash
Elliott Alex, 353 George
Fleming A W, 199 Reid
Fowler Wm G, 159 Hunter
Giles John, 315 George
Giroux T S, 206 Charlotte
Gordon Wm H, 724 Water
Grundy Mary Miss, 520 Water
Guerin Michael, 212 Hunter
Hallihan Mary E Mrs, 181 Reid
Halpin Michael H, 39 George
Hamilton W H, 138 Simcoe
Heal John, 261 Charlotte
Henry M L, 341 George
Hunter Robert H, 439 George
James John, s s Elizabeth 4 e Lake
KerneghanDavidH,442George
Kerr John, s s Elizabeth 3 w Mark Ash
Kylie Martin, s e Cor Stewart&Clifton Ash
Laing George, 481 Aylmer
Laue R J, 144 Hunter
Lang George, 182 Simcoe
Lewis Agnes Mrs, 59 Park
Lynch J J, 387 Park
McCabe Samuel, P s s Lansdowne 1 e Lock
McIndoe Hugh, 239 George
ManieceT B,s w cor Elizabeth & Mark Ash
Mason E F & Co, 429-31 George
Michael Thomas S, 135-137 Simcoe
Minicolo Philip, 67 Elm
Mitchell F J R, 141 Hunter
Moore & Co, 351 George
O'Brien Geffery, 166 Charlotte
Peters Absalom, 236 Charlotte
Porter David, 193 Stewart
Reid Mary A Mrs, 183 Dublin
Robertson Josiah, 108 Lake
Robinson T W Co Ltd, 720 George
Sanderson George, 235 McDonnel
Savigny J H, 387 Water
Scollie Sarah Mrs, 360 Aylmer
Smith Jason, 332 McDonnel
Squires Walter, 79 Albert
Sullivan Daniel, 639 George
Sullivan Daniel, 297 Rubidge
Sullivan J C, s s Elizabeth 5 e Lake
Sullivan Patrick, 949 Water
Sutherland James, 323 George
Throop John, 120 Aylmer
Van Every Wm, 200 Rubidge
Waller & Co, 168 Charlotte
Warne A J, 599 George
Weir R J, s s Elizabeth 2 w Mark Ashburnham
Wrighton Wm, 421 George

HAIR WORKS

Byrne James, 452 George

HARDWARE

Fortye & Harper, 392 George (see adv)
Micks & Cox, 137 Hunter
Peterboro Hardware Co Ld, 368 George
Stethem Geo & Son, 134 Hunter

HARNESS MNFRS

Ackerman B F, 204 George
Dundas Henry, 166 Simcoe
Gunsolus Charles, 346 Water
Metcalfe Wm, 392 Water
Quinlan M H, 180 Hunter
Shortly Benjamin, 373 George

Before Purchasing a Piano See the Evans at 342 Water St

TORONTO SAVINGS AND LOAN CO'Y { Money to Loan at lowest current rates of interest Terms to suit Borrowers. OFFICE, 437 GEORGE ST.

Clarke & Gibson, DEALERS IN FINE STERLING AND PLATED TABLEWARE 136 HUNTER ST.

H. B. MEHARRY { Agent Scotish Union and National Insurance Co. (Fire) Agent Union Assurance Society of London. 161 SIMCOE ST.

MARRIAGE LICENSES SOLD BY ROBERT WEIR, 422 George St. (Private Office)

For Fancy Goods, Baby Carriages, Velocipedes, Tricycles, Express Wagons, Baby Carts and all Goods in the Toy Line, try } KUTZBACH'S 379 GEORGE ST.

FOR ELECTROLIERS LAMPS, SHADES SOCKETS, FURNISHINGS ETC.

—GO TO—

E. RUTHERFORD,

448 George Street.

HATTERS

Fairweather & Co, 361 George (see adv)
Lech Wm & Sons, 413 George
Mills Bros, 374 George (see adv)

HIDES, ETC

Appleby W S, cor Simcoe & Bethune
Brightman T & Co, 412 Aylmer

HOTELS

Albion, s s Elizabeth Ash
American House, 184 Hunter
Carew House, 219 Hunter
City, 331 George
Clunan House, 232 Charlotte
Commercial Hotel, 440 George
C P R, 170 Simcoe
Croft House, 402 Water
Grand Central, 345 George
Hub, 334 George
Huffman House, 131 Charlotte
Little Windsor, 144 Brock
Maple Leaf, n s Elizabeth Ash
Montreal House, 282 Aylmer
Morgan House, 123 Hunter
Oriental Hotel, 169 Hunter
Oxford Hotel, 184 186 George
Palace, 344 George
Peterboro House, 187 Hunter
Phelan House, 181 Simcoe
Pullman, 339 George
Royal Oak, 201 Hunter
Snowden House, 190 Charlotte
Southern, 295 George
White House, 173 Charlotte

HOUSE FURNISHINGS

(See Carpets, Etc)

ICE

Point St Charles Ice Co, Pt St Charles (see adv)
Rehill Thomas A, 149 George (see adv)

INSURANCE COYS

Western Assurance Co, Toronto (see adv)

INSURANCE AGENTS

Bradburn T E, 336 George
Cox & Davis, 437 George
Cluxton Wm H, 397½ George
Errett R W, 374 Water
Fife H J, 326 George
Garvin J W, 415½ Water
Hill Wm H, 400 Water (see adv)
Horkins G J, 389½ Water
Lindsay & Might, 326 George
Martin G K, 379 Water
Meharry H B, 161 Simcoe [see adv)
Mulligan & Potter, 416 George
Paidington Joseph H, 336 Water
Rush Henry, 375 Water
Smith George, 352 Water

JEWELERS

Clarke & Gibson, 136 Hunter (see adv)
Everett H T, 161 Simcoe
McClelland C S & Co, 389 Water
Sanderson Wm A, 367 George
Schneider Frank S, 391 George

KNITTING WORKS

Port Hope Knitting Works, 382 George

LAUNDRIES

I X L, 285½ George
Lee Chong, 169 Simcoe
Peterborough Steam Laundry, 179 Charlotte (see adv)

LIME, CEMENT, ETC

Rehill Thomas A, 149 George (see adv)

H. B. MEHARRY } 161 SIMCOE ST. AGENT CALEDONIAN INSURANCE CO., [FIRE AND LIFE] AGENT PERTH MUTUAL FIRE INSURANCE CO., [STRATFORD, ONT.]

NUCENT'S DRUG STORE, 389 GEORGE ST.
Try His Pine Tar Cordial, IT IS UNEXCELLED FOR COUGHS AND COLDS.

W. L. TAYLOR, 342 WATER ST. } The Evans Piano Leads all other makes

Ker
Fitzg
Gibb
Joh
ber
Jones
Lea
Mos
adv
Robi
Wes
adv
Wolst
Toro
437
Peterb
Wa
Peterb
coe
Drumm
Redne
Dickso
McDo
Char
Rathl
ray
Best &
Coughli
Moore
MA
Green
Fine

H. B. MEHARRY, 161 SIMCOE ST. } AGENT CALEDONIAN INSURANCE CO., [FIRE AND LIFE] AGENT PERTH MUTUAL FIRE INSURANCE CO., [STRATFORD, ONT.]

W. L. TAYLOR, 342 WATER ST. } The Evans Piano Leads all other makes

Kennedy & Nelson, Meat and Provision Merchants. 340 GEORGE STREET.

LIVERY & BOARDING STABLES

Fitzgerald Tobias, 227 Charlotte
Gibbs Robert, 25 Chambers
Johnston Thomas, 13 Chambers (see adv)
Jones F E, 193 Hunter
Leary R H, 385 Water (see adv)
Mosley A E, 193 Simcoe (see adv)
Robinson F L, 226 Charlotte
Westlake T C, 421 Water (see adv)
Wolstenholm R J, 195 Charlotte

LOAN & SAVINGS CO

Toronto Loan & Savings Co, 437 George

LOAN AGENTS

Peterboro Agency Co (Ltd) 389½ Water

LOCK MNFRS

Peterboro Lock Mnfg Co, 198 Simcoe

LOCKSMITHS

Drummond John, 553 George
Redner Thomas A. 443 George

LUMBER

Dickson Co (Ltd), 47 London
McDonald Alfred, Point St Charles
Rathburn Co The, 248 Murray

MACHINISTS

Best & Metherel, 223 Hunter

MALTSTERS

(See Brewers etc)

MARBLE WORKS

Coughlin Bros, 214 Hunter
Moore Monument Co, 317 George

MARRIAGE LICENSES

Green W J, 145 Hunter

MERCHANT TAILORS

Ball John, 385 Water
Green W J, 145 Hunter
Hall R & Son, 396 George
Le Brun H & Co, 381 George
Mercer A & Co, 355 George
Meredith W H, 393 George (see adv)
Simons Pete & Co, 408 George
Weir Robert, 422 George (see adv)

MILLINERY

Armstrong S J Miss, 390 George
Brown Ellen Mrs, 162 Simcoe
Cahill Misses, 403 George
Cassidy Misses, 423 George
Fair Robert, 383 George (see adv)
Hall R & Son, 130 Simcoe
Keane Mary Mrs, 376 Water
Kells R H & Co, 369 George
Rudkins K Miss, 412 George
Turnbull John C, 363 George & 160 Simcoe

MUSIC & MUSICAL INSTRUMENTS

Dunn Thomas, 416 George
Jackson & Co, 378 Aylmer
Mulligan & Potter, 416 George
Peterboro Music Co, 404 George
Taylor W L, 342 Water (see adv)

MUSIC TEACHERS

Brown Maud Miss, 56 Westcott
Grant Mary Miss, 535 Downie
Hall Edith Miss, 20 Waterford
Hoover A F. 222 McDonnel
Jewell Edna, Miss, 407 Wolfe
Lewis Nettie Miss, 57 Lewis
Roger Alice Miss, 168 Brock
Staunton Sddie, 112 Aylmer
Sutton Bertha Miss, 234 Murray

TORONTO SAVINGS AND LOAN CO'Y. } Deposits received and interest allowed from Day of deposit to day of withdrawal. OFFICE, 437 GEORGE ST.

The Evans Piano Leads all other makes

Fine Watches { CLARKE & GIBSON, 136 HUNTER ST. } Diamonds

Trunks, Valises, Wall Paper, Blinds, Curtain Poles
None can compete with KUTZBACH'S. Sanitary and Gold Paper a Specialty.

. . FOR . .
Electric Supplies
—GO TO—
E. RUTHERFORD,
448 GEORGE STREET.

NEWSPAPERS

The Examiner, 419 George
The Peterboro Review, 164 166 Hunter
Times, The Morning, 348 George (see adv)

OPTICIANS

Sanderson Wm A, 367 George

PACKERS

PORK

Kennedy & Nelson, 340 George (see adv)
Matthews Geo Co Ltd The, 138-144 George

PAINTERS

McGrath Thomas, 388-390 Charlotte
Shevlin J P, 229 King

PAINTS, OILS & GLASS

Fortye & Harper, 392 George (see adv)
Micks & Cox, 137 Hunter
Peterboro Hardware Co Ld, 368 George

PHOTOGRAPHERS

Byers H J, 374½ George
Ford A E, 170 Charlotte
Roy R M, 140½ Hunter
Whiten G E, 158 Hunter

PHYSICIANS

Bell Robert W, 494 George
Bingham J, 142½ Hunter
Boucher R P, 543 Water
Brown Wm E, 148 Murray
Burnham George, 513 Water
Caldwell Wm, 212 Brock
Carmichael Duncan N, 132 Brock
Clarke John, 166 Brock
Eastwood John H, 190 Brock
Fife Joseph A, 631 George
Gray J W, 251 George
Greer T Newton, 357 Aylmer
Halliday James T I, 457 Water
Kempt Wm, 474 George
King Richard, 290 Charlotte
McCullough T P, 474 George
McGrath Edward, 539 George
Moher T J, 280 Hunter
Pigeon Henry, 270 Charlotte
Scott Wm D, 176 Brock
Young T W H, 129½ Hunter

PLANING MILLS

Donell Wm, 165 Dublin
Stinson John C, n s Wolfe 1 w of George
Wand Wm, n s Elizabeth 1 eBridge Ashburnham

PLUMBERS STEAM & GAS FITTERS

Hall Adam, 407 George (see adv)
Noble George, 195 Simcoe
Thompson Peter, 460 George

PRINTERS & PUBLISHERS

Harper Printing Co, 354 Water
Peterboro Review Printing & Publishing Co Ltd The, 164-166 Hunter
The Examiner P & P Co, 419 George
Times Printing Co, 348 George

PROVISIONS

Kennedy & Nelson, 340 George (see adv)

PUMP MNFRS

Condon & Graham, 196 King

For a Good Fitting Suit TRY WEIR BEST SELECTION OF SUITINGS AND PANTINGS IN TOWN 422 GEORGE ST.

H. B. MEHARRY
161 SIMCOE ST.
District Agent Federal Life Assurance Co
The Best Life Insurance Co. in Canada.

NUGENT'S WINTER BALM
For Chapped Hands, Sun Burn, Etc. Beware of Imitations. 389 GEORGE ST.

KE
Gre
4 e
Owen
Bosw
Hurle
Lind
Peterl
Wa
R
Croly
Arm
Brown
Burns
Ingran
McCal
McGre
Melr
adv)
Kings
(see
McDo
SE
Goodac
Brown
Ormo
SE
Peterl
Georg
Singer M
Taylor
adv)
Pritchar
Wilson
Watch
Clocks,
Jewele
Before Purchasing a Piano See the Evans at 342 Water St

H. B. MEHARRY
161 SIMCOE ST.
District Agent Federal Life Assurance Co
The Best Life Insurance Co. in Canada.

KENNEDY & NELSON, Fresh Meats, Poultry and Game in Season. 340 George Street.

Before Purchasing a Piano See the Evans at 342 Water St

Green G Walter, n s Elizabeth 4 e Bridge
Owens Henry, 124 Simcoe

REAL ESTATE

Boswell John S, 161½ Simcoe
Hurley Timothy, 134½ Hunter
Lindsay & Might, 326 George
Peterboro Agency Co Ltd, 389½ Water

REFRIGERATOR MNFR

Croly T M D, 66 Auburn

RESTAURANTS

Armstrong Jacob, 139 Hunter
Brown Hanna Mrs, 386 Water
Burns Wm, 338 Water
Ingram Noble, 406 George
McCallum Wm J, 330 George
McGregor Cecilia Mrs, 350 Water
Melrose A P, 426 George (see adv)

SAIL MNFRS

Kingscote Alfred, 344 Water (see adv)

SAW MILLS

McDonald Alfred, Pt St Charles

SECOND HAND GOODS

Goodacre Charles, 718 Water

SEEDS

Brown C N, 139 Simcoe (see adv)
Ormond & Walsh, 362 George

SEWING MACHINES

Peterboro Music Co, 404 George
Singer Mnfg Co, 430 George
Taylor Wm L, 342 Water (see adv)

SHIRT MNFRS

Pritchard Christina Mrs, 49 Hunter

SILVERWARE

Wilson Macfarlane, 360 George

STEEL RANGE MNFRS

Hall Adam, 407 George (see adv)

STOVES & TINWARE

Best Henry, 324 George
Duranceau Joseph, 225 Hunter
Fortye & Harper, 392 George (see adv)
Hall Adam, 407 George (see adv)
Hutchinson George, 140 Hunter
Micks & Cox, 137 Hunter
Murty James, 174 Hunter
Spry Lewis, 214 Stewart

STREET RAILWAY CO'S

Peterborough & Ashburnham St Railway, 336 George

TANNERS

Paterson Walter & Son, 412 Aylmer

TAXIDERMISTS

Elcome Edwin, 176 Harvey

TEAS, ETC

Stroud Bros, 370 George

TELEGRAPH CO

CPR Telegraph Co, 322 George

TICKETS

Boddy T E, 322 George
Cox & Davis, 433 George
C P R Ticket Office, 322 George

TOBACCONISTS

Gordon James W, 337 George
LeGros Charles, 329 George

UNDERTAKERS

Belleghem Daniel, 188 Hunter
Clegg Abraham, 427 George
Comstock Aaron, 300 George

VETERINARY SURGEONS

Beatty John, 180 Simcoe
Johnston Thomas, 13 Chambers (see adv)

TORONTO SAVINGS AND LOAN CO'Y. Deposits received and interest allowed from day of deposit to day of withdrawal. OFFICE, 437 GEORGE ST.

Watches, Clocks, Jewelery. CLARKE & GIBSON 136 HUNTER ST. Engraving and Repairing of all Kinds.

ROBERT WEIR, ISSUER OF MARRIAGE LICENSES
STORE NO. 422 GEORGE ST., RESIDENCE, 309 McDONALD ST.

KUTZBACH'S
CROCKERY, CHINA AND GLASS STORE
We are alive and keep the Newest Lines Cheap. 379 George St., Peterboro

To have the most satisfactory System Electric Lighting
GO TO
E. RUTHERFORD,
448 GEORGE STREET.

Veterinary Surgeons—Continued.

Poole Bernard K, 420 Water
Robinson F L, 226 Charlotte

WALL PAPER

Stratton A H & Co, 417George (see adv)

WATER PROOF GOODS

Kingscote Alfred, 344 Water (see adv)

WEAVERS

Barclay John, 583 George
Curry Wm S, 273 McDonnel
Lowry Samuel W, 172½ Hunter
Tremain James, 614 Donegal

WINDOW SHADE MNFRS

Green Edward, 326 Water

WINES & LIQUORS

Brown E & Co, 394 George (see adv)
Elliott Alex, 353 George
Henry M L, 341 George
Sullivan J C, s s Elizabeth 5 e Lake Ashburnham

WOOLEN MILLS

Auburn Woolen Mills, Auburn
Peterboro Mattrass Co, s s Elizabeth 1 e Bridge Ash
Peterboro Woolen Mills, 958 Water

H. B. MEHARRY, 161 SIMCOE ST.
AGENT LONDON GUARANTEE AND ACCIDENT CO.
AGENT ALSO ONTARIO ACCIDENT CO., OF TORONTO.

MISCELLANEOUS DIRECTORY.

COURT HOUSE AND GAOL

Water St bet Brock & Murray
Judge of the County Court C A Weller
Clerk of Peace and County Crown Attorney, R E Wood
Sheriff, J A Hall
Clerk of the County Court and Registrar of Surrogate Court, John Moloney
Treasurer and Clerk, E H Pearse
School inspector, J C Brown
Jailor, H Nesbitt
Turnkey, R Rae
Registrar, B Morrow

PUBLIC HALLS & BUILDINGS

Water Works, 1000 Water
I. O. O. F. Hall, cor George & Hunter
Temperance Hall, 376 Water
Police Court, 355 Water
Foresters Hall, 180 Simcoe

JOHN NUGENT'S NEW STORE, 389 GEORGE ST.
Is stocked with everything usually found in a first-class Drug Store. The quality and prices are right. A personal visit will induce you to call again.

THE EVANS PIANO LEADS ALL OTHER MAKES
W. L. TAYLOR, 342 WATER ST.

HAMS, BACON, SIDES AND SAUSAGE. } KENNEDY & NELSON, 340 GEORGE ST.

Town Hall, 127 Simcoe
Post Office, cor Hunter & Water
Fire Hall, 133 Simcoe
Custom House, cor George & Charlotte
Opera House, 338 George
Court House and Gaol, George bet Murray and Brock
Masonic Hall, 354½ Water

GOVERNMENT OF THE TOWN OF PETERBOROUGH

Wm Yelland, Mayor
S R Armstrong, Town Clerk, Clerk of Police Court & Secy of The Board of Health
F Brownscombe, Treasurer
D W Dumble, Police Magistrate
K B Edwards, Town Solicitor
Samuel Belcher, Town Engineer
H Denne, Tax Collector
Geo I Roszel, Chief of Police, Sanitary Inspector & Truant Officer
Geo Ranney, Street, Bridge, Building Inspector & Relief Office
J Clarke M D, Town Physician & Medical Health Officer
Jas A Hall & A N Clark, Auditors
John Kincaid, T B McGrath, J J Hartley, Thos McKee, Assessors
Thos Rutherford, Chief Fire Department

BOARD OF ALDERMAN

Ward No 1 C B Robertson, H Best, N T La Plante
Ward No 2 T H G Denne, A L Davis, Robert Mill
Ward No 3 J H Cobb, A Dawson, J B McWilliams
Ward No 4 J G Graham, J M White, W H Meldrum

STANDING COMMITTEES, 1897

Finance, T H G Denne Chairman
Sewerage, H Best Chairman
Streets & Bridges, J B McWilliams, Chairman
Fire, Water & Light, J M White Chairman
Court of Revision, Robt Neill Chairman
Charity, A L Davis Chairman
Licenses, N T Laplante Chairman
Printing, J H Cobb, Chairman
Mnfrs & Railways W H Meldrum Chairman
Appointments & Supervision of Police, A Dawson Chairman
Property & Health, J G Graham Chairman
Market, C B Robertson Chairman
Joint, A L Davis, Chairman
Legal, J B McWilliams Chairman
Board of Health, Benj Shortly Chairman, Mayor Yelland, Henry Denne, Robert Innis, Geo Burnham M D, E McGrath M D & Adam Hall.

CLARKE & GIBSON, MANUFACTURING JEWELERS. 136 HUNTER ST.

THE EVANS PIANO LEADS ALL OTHER MAKES W. L. TAYLOR, 342 WATER ST.

TORONTO SAVINGS AND LOAN CO'Y } Money to Loan at lowest current rates of interest Terms to suit Borrowers. OFFICE, 437 GEORGE ST.

H. B. MEHARRY, } AGENT LONDON GUARANTEE AND ACCIDENT CO. AGENT ALSO ONTARIO ACCIDENT CO., OF TORONTO. 161 SIMCOE ST.

If you want a Present, KUTZBACH keeps Albums, Work Boxes, Manicure Sets, Shaving Sets, Silverware and Thousands of Lines too numerous to mention } C. F. KUTZBACH 379 GEORGE St.

POLICE DEPARTMENT.

D W Dumble, Magistrate
George I Roszel, Chief
Constables, Robt H Adams, Chas McGinty, Jos Stewart

FIRE DEPARTMENT.

Thos Rutherford, Chief
John Craig Asst Cheif
J H Yelland, Secy
C Rutherford, Treas
Jas English, Engineer

BOARD OF EDUCATION—Standing Committees For 1897.

Finance, Dr Burnham, Chairman, Messrs Ferguson, McBain, Hayes, Caldwell, Stevenson & Hill.

Supervision, Mr W H Hill, Chairman, Messers Wrighton, Edgumbe, Hartley & McKee.

Property, Mr J J McBain, Chairman; Messers Fair, Wrighton, Denne, & Bamford.

Commitee on Appointments; Dr Burnham, Chairman. The Whole Board.

VisitingCommittees, First Term:—Dr Caldwell, Convenor & Messers Stevenson, Edgcumbe, Wrighton & Bamford; Second Term:—Mr J J McBain, Convenor & Messers Fair, Ferguson & Hartley. Third Term:—Mr Henry Denne, Convenor, & Messers Hill, Burnham, McKee & Hayes.

Peter Hamilton, Esq, Chairman, W G Morrow, Secy-Treas.

SEPARATE SCHOOL BOARD.

M H Quinlan, Chairman, John Corkery, Secy-Treas, VenArch Casey Local, Superintendent.

SCHOOL.

Central School, Murray cor of College, Wm Smith Principal.

South Central School, cor Rubidge & Sherbrooke, H A YenneyPrincipal.

George St School, cor Dublin & George, Mrs M Mark, Principal.

Barnardo ave School, Barnardo ave, w of George, W H Walkey, Principal.

Park St School, cor Park & Cedar, Jas McCreary, Principal.

Public School, cor Mark & Robinson, N W Matchett, Principal, Ashburnham.

Separate School, Lake St, Sisters of St Joseph.

Notre Dame Convent & Separate School, 379-381 Rubidge, Sister Veronica Lady Superioress.

Murray St Separate School bet George & Aylmer, L R Keogh Principal.

Dyspepsia and Indigestion is a very prevalent complaint in this fast living age. If you are troubled with it, take Nugent's Dyspepsia Remedy.
GEORGE STREET, - - - 389 IS THE NUMBER.

High Class Tailoring ROBERT WEIR Gentleman's Furnishings 422 GEORGE ST.

H. B. MEHARRY 161 SIMCOE ST. } Agent Scotish Union and National Insurance Co. (Fire) Agent Union Assurance Society of London.

Before Purchasing a Piano See the Evans at 342 Water St

BUTTER AND EGGS { Kennedy & Nelson, 340 George St. } Canned Goods

Peterborough CollegiateInstitute, Murray St 1 w College. Principal Coretz Fessenden. Teachers. John Jeffries, Jas A Fife, H R H Kenner, Michael O'Brien, Jas McCaig, Miss Frances Spence, J E Kavanagh.

MUNICIPAL OFFICERS FOR THE COUNTY OF PETERBOROUGH.

Ashburnham Village, Frank Adams Esq., Reeve.
Havelock Villiage, A McAuley Esq, Reeve
Lakefield Village, F Lilliecrap Esq, Reeve
Norwood Village, H G Buck Esq, Reeve
Asphodel Township, James Andrews Esq, Reeve
Belmont & Methuen, J B Peoples Esq, Reeve
Burleigh & Anstruther, R D Booth Esq, Reeve
Chandos, John Menogue Esq, Reeve
Douro, James McElligott Esq, Reeve
Drummer, H A Moore Esq, Reeve
Ennismore, Paul Costello Esq, Reeve
Galway and Cavendish, Charles Coben Esq, Reeve
Harvey, Andrew Sheare Esq, Reeve
North Monaghan, John McIntosh Esq. Reeve
Otonabee, T J Johnston Esq, Reeve
Smith Township, J G Armstrong Esq. Reeve

POST OFFICE, cor. Hunter and Water.—
H. C. Rogers, Postmaster.
John Corkery, Asst Postmaster
Clerks—Walter Bourn, Miss Mary Watt, Miss R Nethercutt, Sydney Mitchell, C. B. Stone, John Irwin, Caretaker.

CUSTOM HOUSE, cor. George and Charlotte
R Stevenson, Collector
C Snyder, Deputy Collector

INLAND REVENUE, cor George and Charlotte
J J Hall Collector
Thos. Cahill, Deputy Collector

NEWSPAPERS.—
"Review," Peterboro Review Co Prop'rs, Daily & Weekly (Conservative) 166 Hunter.
"Examiner", J R Stratton, Propr, Daily & Weekly (Reform) 419 George.
"Times", W H Robertson, Propr, Daily & Weekly (Independent) 348 George
"Parish Work", J R Stratton, Pub, 419 George

BELL TELEPHONE CO.—
J S Knapman, Mngr 332 George

Before Purchasing a Piano See the Evans at 342 Water St

Clarke & Gibson, DEALERS IN FINE STERLING AND PLATED TABLEWARE 136 HUNTER ST.

TORONTO SAVINGS AND LOAN CO'Y { Money to Loan at lowest current rates of interest Terms to suit Borrowers. OFFICE, 437 GEORGE ST.

H. B. MELLARRY { Agent Scotish Union and National Insurance Co. (Fire) Agent Union Assurance Society of London
161 SIMCOE ST.

MARRIAGE LICENSES SOLD BY ROBERT WEIR, 422 George St. (Private Office)

For Fancy Goods, Baby Carriages, Velocipedes, Tricycles, Express Wagons, Baby Carts and all Goods in the Toy Line, try } KUTZBACH'S 379 GEORGE ST.

TELEGRAPH COMPANIES.—

G. N. W. Telegraph Co 433 George Cox & Davis Agents

C. P. R.-Telegraph Co 322 George, T E Boddy Agent

PETERBOROUGH & ASHBURNHAM ST RY CO LTD.

T E Bradburn, Pres & Genl Mngr, Fred Nicholls Vice Pres, A P Pousette. Secy & Treas, Office 336 George.

PETERBOROUGH LIGHT & POWER CO.—

T G Hazlitt, Pres, T E Bradburn, Vice Pres, A Stevenson Secy.

MILITARY

Prince of Wales Canadian Dragoons; Lt Col; H C Rogers, Major; H S Greenwood, Surgeon; Dr Turner, Veterinary Surgeon; T Johnston, Quarter Master; C Stapleton, Pay Master; J G Hagerman, Adjutant; R A Cockburn, Chap; Rev H Simons.

57th Battalion, Peterborough Rangers, City Corps Drill Hall Murray St in Central Park. Staff Lt Col; R W Bell, Majors; E B Edwards, F Brennan, Major Howard, Paymaster; Major Langford, Quartermaster,Surgeon; J T I Halliday M. D., F F Mason, Capt & Adjutant.

Company Officers:—

A Co, Capt A Stevenson, Lt Ames
B Co, Capt Clegg, Lt Cluxton
C Co, Capt Hill, Lt Eastwood
D Co, Capt Lech, Lt McGill
E Co Capt Miller, Lts Matthews & Hounsell
F Co, Capt Hayes, Lt Mills
H C Rogers, P Offices for changes in C Troop

CHURCHES

George St Methodist Church, cor George & McDonnel. Rev W R Young B A, Pastor. Sunday services 11 a m and 7 p m. Sunday School 2 30 p m, Wednesday Prayer Meeting 8 p m.

Murray St Baptist Church, George St n s 1st e Aylmer. Rev A T Dykeman, Pastor. Sunday Services, 11 a m & 7 p m. Sunday School 3 p m. Wednesday Prayer Meeting 8 p m. B Y P M Monday 8 p m.

Charlotte St Methodist Church cor Charlotte & Reid Rev Joseph J Rae Pastor. Sunday services 11 a m & 7 p m. Sunday School 2 30 p m. Wednesday Prayer Meeting 8 p m.

St Andrews Presbyterian Church cor Rubidge & Kirke. Rev J G Potter Pastor. Sunday Services 11 a m & 7 p m Sunday School 3 p m. Wednesday Prayer Meeting 8 p m.

St Johns (Church of England) Hunter opp Queen. Rev J C Davidson, Rector. Sunday Services, 8 30 & 11 a m, & 7 p m. Sunday School, 3 p m. Wednesday 8 p m. Friday 7 30 p m.

NUGENT'S DRUG STORE, 389 GEORGE ST.
Try His Pine Tar Cordial, IT IS UNEXCELLED FOR COUGHS AND COLDS.

H. B. MEHARRY } AGENT CALEDONIAN INSURANCE CO., [FIRE AND LIFE]
161 SIMCOE ST. AGENT PERTH MUTUAL FIRE INSURANCE CO., [STRATFORD, ONT.]

The Evans Piano Leads all other makes } W. L. TAYLOR, 342 WATER ST.

Kenned
Mark S
11
er
St Luk
H
Su
Salvati
St John
Su
a
an
St Pete
eb
at
Church
roo
san
at
Moor P
day
Ma
N
Corinth
Z D
Corinthi
moo
J N
Peterbo
Bar
McFadden
Canton
Jos
Mount H
Eva
S W
Hiawath
Howde
S W
Peterbor
G W
Gree
Fine Wat

Kennedy & Nelson, Meat and Provision Merchants.
340 GEORGE STREET.

W. L. TAYLOR, 342 WATER ST. The Evans Piano Leads all other makes

H. B. MEHARRY 161 SIMCOE ST. AGENT CALEDONIAN INSURANCE CO., [FIRE AND LIFE] AGENT PERTH MUTUAL FIRE INSURANCE CO., [STRATFORD, ONT.]

Mark St Methodist Church, Rev A C Beer Pastor. Sunday Services 11 a m & 7 p m. Sunday School 2 30 p m. Wednesday Prayer Meeting 8 p m.

St Lukes (Episcopal) e s Stewart 2 s Elizabeth Ashburnham. Rev Herbert Symonds Pastor. Sunday Services 11 a m & 7 p m, Sunday School 3 p m. Friday Evening Service 7 30 p m.

Salvation Army Barracks, 223 Simcoe.

St John's Mission Chapel, Co Rubidge & Sherbrooke Sts. First Sunday in Lent, 8 30 a m, celebration of Holy Communion 11 a m, Morning Prayer, Litany & Sermon 3 p m. Sunday School and Bible Class 7 p m.

St Peters Cathedral Roman Catholic, there will be two masses celebrated, the first at 8 p m the second at 10 30 a m and Vespers at 7 p m.

Church of Christ Scientist. Services every Sunday at 11 a m in the rooms in the Bank of Commerce Block, entrance on Walter St, same as Business College. Public meeting every Friday night at 8 o'clock.

MASONIC

Moor Preceptory & Priory No 13 Knight Templars, meets last Tuesday in Jan, Feb, Apr, May, Nov and Dec and the 11th day of March. Em Sir Kt A St A Smith, P Preceptor, Em Sir Kt D N Carmichael, Registrar, Em Sir Kt David Spence, Treasurer.

Corinthian Chapter R A No 36 meets 3rd Tuesday. Dr J M Shaw Z Dr, D N Carmichael H, W H Walkey J, H A Morrow S E.

Corinthian Lodge No 101 A F & A M, meets Wednesday before full moon. A Stevenson W M, D Burritt S W, F C Mackay J W, J N O Beatty Secy, T A Hay Treas.

Peterborough Lodge No 155 A F & A M, meets 1st Friday. W B Bamford W M, A C Herridge S W, W E Conway J W, R W McFadden Secy, R S Davidson Treas.

I O O F.

Canton Peterborough No 10 meets 1st Wednesday each Month. Jos Kidd Com, C Moffatt Lieut, J Mein Ensign, J Fanning Clk.

Mount Hebron Encampment No 56 meets 2nd & 4th Tuesdays. Geo Evans J P C P, Frank Perry C P, Geo Bennett H P, J Fanning S W, W R Mulligan Scribe, Wm Savigny Treas.

Hiawatha Encamptment No 66 meets 2nd & 4th Wednesdays. W G Howden J P C P, D G Armstrong C P, J Nugent H P, H Morgan S W, J A McGill Scribe, J W Butcher Treas.

Peterboro Lodge No 111 meets every Thursday. T C Elliott J P G G W Bennett N G, Geo Gilbert V G, A McFarlane R S, W J Green P S, T C Elliott Treas.

TORONTO SAVINGS AND LOAN CO'Y. Deposits received and interest allowed from Day of deposit to day of withdrawal. OFFICE, 437 GEORGE ST.

TORONTO SAVINGS AND LOAN CO'Y. Money to Loan at lowest current rates of interest. Terms to suit Borrowers.

Fine Watches CLARKE & GIBSON, 136 HUNTER ST. Diamonds

ROBERT WEIR, ISSUER OF MARRIAGE LICENSES
STORE NO. 422 GEORGE ST., RESIDENCE, 309 McDONALD ST.

KUTZBACH'S CROCKERY, CHINA AND GLASS STORE
We are alive and keep the Newest Lines Cheap. 379 George St., Peterboro

SOCIETIES—Continued.

Otonabee Lodge No 13 meets every Monday. J W Miller N G, H Morgan V G, J Tully R S, M Mowry P S, W H Meredith Treas.

All Lodges meet in I O O F Hall cor George & Hunter.

FORRESTERS.

Sons of England Lansdowne Lodge No 25 meets 1st & 3rd Monday each month in Hall Hunter St. A E Peck P Pres, Dr Pigeon Pres, A Bridgewater P Pres, F Mitchell Treas, H Beal Fin Secy A Kingscote Rec Secy, Rev H Simmons Chap.

C O F Court Queens No 643. John Crain C R, John Smith Vice C R, W Pringle Treas, Alf J Terrill Rec Secy, R A W Hay Fin Secy.

I O F Court Chemung. Geo Robertson C R, G Ames V C R, H Fife Fin Secy, W H Meldrum Treas.

Catholic Order Forresters St Peters Court 225. John O'Brien C R, Stanley Guerin Vice C R, Jas P Bryson Rec Secy, Jas Lynch Fin Secy, Jas Clancy Treas.

C O F Court Langton No 344. W J Craig C R, I Isaac V C R, R Hall Treas, C Robertson Rec Secy.

Court Little John No 92. H C Bacon C R, E A Kemp Rec Secy.

Royal Arcanum No 735. D W Dumble Regent, B Shortly Secy-Treas.

Court Peterborough No 29, meets 1st & 3rd Friday in Foresters Hall. J Alexander, P C R, D S Harvey, C R, G Dredge V C R, H Nesbitt, F S, C Curtis, R S, F Adams, Treas.

A O F Court Stanley No 7680 meets alternate Fridays cor Simcoe & George Sts. W J Craig, C R, Geo Tremain, S C R, George Record Secy, R F Morrow, Treas.

C O O F, Peterboro 164, meets 1st & 3rd Wednesday C O F Hall, Simcoe. N G, M A Jamieson, V G, Wm Creamer, R S D Lathangue, F S, J Haggert, Treas, A Thorndyke.

A O U W Peterborough No 135, meets 2nd & 4th Thursday in Foresters Hall. T G Gillespie Recorder, John Alexander M W, Benj Shortly Financier.

CATHOLIC MUTUAL BENEFIT ASSOCIATION

Rev D J Casey, Spiritual Adviser, M H Quinlan, Chancellor, John Coughlin, Pres, John Trombley, 1st Vice Pres, A J Gough, 2nd Vice Pres, T J Doris, Fin Secy, M H Quinlan, Rec Secy, H Corveth, Treas, H J Gough, Asst Rec Secy.

CATHOLIC LITERARY ASSOCIATION.

P Doris, Pres, J Hickey, Vice Pres, Dr Mober, 2nd Vice Pres, J Picard, Secy, A Murty, Treas, 435 George.

JOHN NUGENT'S NEW STORE, 389 GEORGE ST.
Is stocked with everything usually found in a first-class Drug Store. The quality and prices are right. A personal visit will induce you to call again.

H. B. MEHARRY, 161 SIMCOE ST.
AGENT LONDON GUARANTEE AND ACCIDENT CO.
AGENT ALSO ONTARIO ACCIDENT CO., OF TORONTO.

THE EVANS PIANO LEADS ALL OTHER MAKES
W. L. TAYLOR, 342 WATER ST.

HAMS, BACON, SIDES AND SAUSAGE. } KENNEDY & NELSON, 340 GEORGE ST.

ORANGE LODGES

County Orange Lodge. F J Moore, W M, H S Armstrong, D W M, S B Weir, Secy, Dr Burgess, Treas.

Peterboro District Lodge. Sidney B Weir, D M, R Campbell, D D M, D H Moore, R S.

Black Knights of Ireland, Preceptory No 261. Meets 1st Wednesday in True Blue Hall. Jos Saunders, W P, G W Hall, Registrar.

Royal Scarlet Chapter for the Court West Peterboro. F J Moore, W C C, W H G Armstrong, C S. J Batton, C T.

Young Canadian Lodge, No 49. Meets 2nd Monday in each month. D H Moore, P M, A C Weir, M, J A Harper, Secy, W H G Armstrong, Treas.

Diamond Lodge, No 80. Meets 1st Tuesday each month. Jos Jones, M, Wm Wilson, R S, J A McWilliams, Treas.

Col Sanderson Lodge, (Downie Corners) No 321, meets 1st & 3rd Tuesday, each month. D Kennedy, M, Frost, R S.

Nassau Lodge No 178 (Smith) meets 1st Tuesday each month. Wm Graham, M, J Archer, R S.

All Lodges meet in Orange Hall.

PETERBOROUGH LAW ASSOCIATION.

Court House. E B Edwards, Pres, J W Bennet, Secy, A Stevenson, Treas.

CHILDREN'S AID SOCIETY.

Pres, James A Hall, Vice Pres's, A C Dunlop, & Mrs J B McWilliams, Secy Treas, J Hampden Burnham, Solicitors, E B Edwards, R M Dennistoun.

Y W C A.

Mrs Brooks, Pres, Mrs A Stewart, 1st Vice Pres, Miss A L Davis, 2nd Vice Pres, Mrs Dr Scott, 3rd Vice Pres, Miss Beck, Secy of Board, Miss Davis, Treas.

ST VINCENT DE PAUL SOCIETY.

A Vinette Pres, J C Sullivan, Secy Treas.

PROTESTANT HOME, 470 Stewart St.

Mrs Vernon, Pres, Mrs Hall, Vice Pres, Miss Roper, Secy, Miss Roger, Treas, Miss E Londerville, Matron, Miss G Londerville, Asst Matron.

DR BARNARDO'S HOME, George St near Smith.

Mrs J Metcalfe, Supt.

HOSPITALS

Nicholls Hospital, Miss J Bolster, Supt, Argyle St.

CLARKE & GIBSON, MANUFACTURING JEWELERS. 136 HUNTER ST.

THE EVANS PIANO LEADS ALL OTHER MAKES W. L. TAYLOR, 342 WATER ST.

TORONTO SAVINGS AND LOAN CO'Y } Money to Loan at lowest current rates of interest. Terms to suit Borrowers. OFFICE, 437 GEORGE ST.

H. B. MEHARRY, } AGENT LONDON GUARANTEE AND ACCIDENT CO. 161 SIMCOE ST. AGENT ALSO ONTARIO ACCIDENT CO., OF TORONTO.

MARRIAGE LICENSES SOLD BY ROBERT WEIR, 422 George St. (Private Office)

For Fancy Goods, Baby Carriages, Velocipedes, Tricycles, Express Wagons, Baby Carts and all Goods in the Toy Line, try } KUTZBACH'S 379 GEORGE ST.

H. B. MEHARRY } AGENT CALEDONIAN INSURANCE CO., [FIRE AND LIFE] AGENT PERTH MUTUAL FIRE INSURANCE CO., [STRATFORD, ONT.] 161 SIMCOE ST.

PUBLIC LIBRARY, 377 Water St.

Dr G Burnham, Pres, T A S Hay, Vice Pres, John Corkery, Secy Treas, Geo Peters, Librarian.

THE TORONTO SAVINGS AND LOAN COMPANY

Directors, Hon Geo A Cox, Pres, Richard Hall Esq, & A A CoxEsq, Vice Pres's, Peter Hamilton Esq, H J Letevre Esq, Wm Cluxton Esq, A L Davis Esq, D W Dumble Esq, Jas Stevenson Esq, Manager; W G Morrow, Solicitors; Dumble & Johnston, Bankers in Canada; Canadian Bank of Commerce, Bankers in Great Britain; The Bank of Scotland, Head Office; The Company's Building, 437 George Street, Peterborough

PETERBORO WATER CO.

253 Hunter. J Burnham Pres. G W Halton Secy Treas.

PETERBOROUGH CENTRAL EXHIBITION.

Officers of 1897.—Geo E Elliott Esq, Pres, Wm Rutherford Esq First Vice Pres, James Davidson Esq, Second Vice Pres, W J Green Esq, Secy, John Crane Esq, Ontario Bank, Treas

Honorary Directors.—James Kendry M P, B Shortley Pres'd Board of Trade, J R Stratton M P P, IsaacGarbutt, J Lang M P, Jno Garbutt, T Blezard M P P, Joseph Walton, W Yelland Mayor, John Carnegie, J Anderson Warden, Wm Collins, J McIntosh R A Morrow, T E Bradburn Pres Street Ry, John McClelland,

Directors,—Geo Fitzgerald Esq Peterborough, J Stothart Esq Peterborough, R H Braden Esq Lakefield, Robt Vance Esq Ida, A P Morgan Esq Peterborough, Thos M Hunter Esq Peterborough Springville P O, Thos Hall Esq Peterborough, H C Winch Esq Peterborough, Dawson Kennedy Esq Peterborough.

PETERBORO DRIVING CLUB.

P J Clunan, Wm Rudkins,

PETERBORO RIFLE ASSOCIATION.

President Dr Bell, 1st Vice Pres Rev V Clementi, 2nd Vice Pres, R A Morrow, Sec Treas, E Clegg, Council Chas Curtis, Geo Fitzgerald, A Blade.

ST ANDREWS SOCIETY.

Pres Dr R Bell, 1st Vice Pres, Dr Carmichael, 2nd Vice Pres, W J Hamilton, Treas, D Caldwell, Secy, W Menzies.

YOUNG MEN'S CHRISTIAN ASSOCIATION.

s w cor George & Murray, A Parker, Pres

Central Park, George St w Side bet Brock & McDonnel, Hospital Park, cor Smith & Argyle, Inverlea Park, V B Southard Caretaker, e s Dennistoun ave n of Smith, Little Lake Cemetery, W H Ford Caretaker, s end of Cresent St.

NUGENT'S DRUG STORE, 389 GEORGE ST.
Try His Pine Tar Cordial, IT IS UNEXCELLED FOR COUGHS AND COLDS.

ACH'S
GE ST.

ery, Secy

CoxEsq,
Cluxton
son Esq,
Bankers
in Great
ompany's

rd Esq
s, W J

Board
P, Jno
Mayor,
cIntosh
Clelland,
rt Esq
Esq Ida,
borough
ch Esq

Pres, R
is, Geo

s, W J

ospital
Care-
ry, W

O FOR
OLDS.

H. B. MEHARRY
161 SIMCOE ST.

AGENT CALEDONIAN INSURANCE CO., [FIRE AND LIFE]
AGENT PERTH MUTUAL FIRE INSURANCE CO., [STRATFORD, ONT.]

W. H. CLUXTON,

General Fire Insurance.

ONLY BEST FIRE COMPANIES

REPRESENTE

For Reference
Not to be taken
from this library

397½ GEORGE STREET,

Peterborough, Ont

WESTERN Assurance Co.

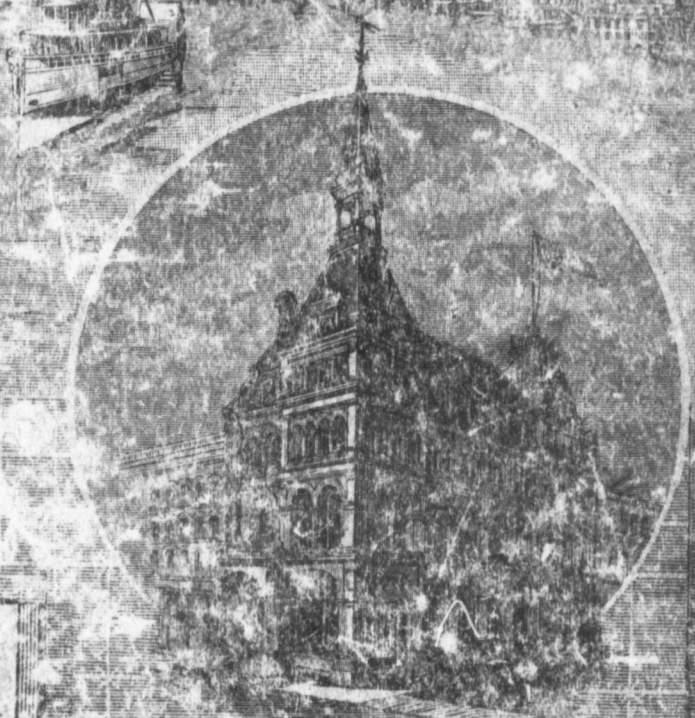

HEAD OFFICE
TORONTO CANADA

DIRECTORS

HON. GEO. A. COX, President.

J. J. KENNY, Vice-President and Managing Director.

HON. S. C. WOOD.

ROBT. BEATY.

G. R. R. COCKBURN, M.P.

P. W. BAIRD.

GEO. McMURRICH.

W. R. BROCK.

J. K. OSBORN.

J. C. DAVIS, Secretary.

CAPITAL (Subscribed)	$2,000,000.00
CAPITAL (Paid up)	1,000,000.00
CASH ASSETS over	2,300,000.00
ANNUAL INCOME, over	2,300,000.00
LOSSES PAID SINCE ORGANIZATION, over	24,000,000.00

Agencies in all principal Cities and Towns in Canada and United States.

COX & DAVIS, Agents, Peterborough.