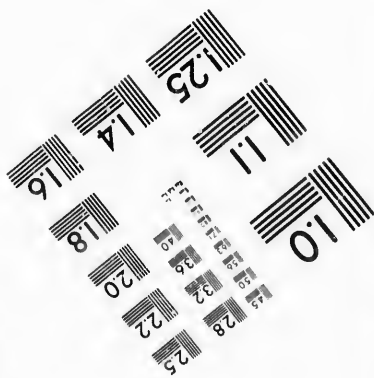
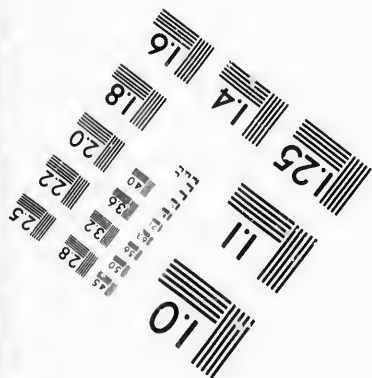
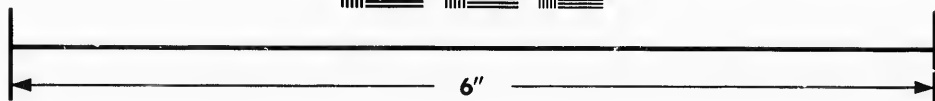
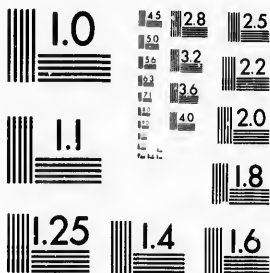

**IMAGE EVALUATION  
TEST TARGET (MT-3)**



**Photographic  
Sciences  
Corporation**

23 WEST MAIN STREET  
WEBSTER, N.Y. 14580  
(716) 872-4503

Car

15 28 25  
16 32 27  
18 20

**CIHM/ICMH  
Microfiche  
Series.**

**CIHM/ICMH  
Collection de  
microfiches.**



Canadian Institute for Historical Microreproductions / Institut canadien de microreproductions historiques

10

**© 1987**

Technical and Bibliographic Notes/Notes techniques et bibliographiques

The Institute has attempted to obtain the best original copy available for filming. Features of this copy which may be bibliographically unique, which may alter any of the images in the reproduction, or which may significantly change the usual method of filming, are checked below.

L'Institut a microfilmé le meilleur exemplaire qu'il lui a été possible de se procurer. Les détails de cet exemplaire qui sont peut-être uniques du point de vue bibliographique, qui peuvent modifier une image reproduite, ou qui peuvent exiger une modification dans la méthode normale de filmage sont indiqués ci-dessous.

- |   |   |
|---|---|
| <input type="checkbox"/> Coloured covers/<br>Couverture de couleur  | <input type="checkbox"/> Coloured pages/<br>Pages de couleur  |
| <input type="checkbox"/> Covers damaged/<br>Couverture endommagée   | <input type="checkbox"/> Pages damaged/<br>Pages endommagées  |
| <input type="checkbox"/> Covers restored and/or laminated/<br>Couverture restaurée et/ou pelliculée   | <input type="checkbox"/> Pages restored and/or laminated/<br>Pages restaurées et/ou pelliculées   |
| <input type="checkbox"/> Cover title missing/<br>Le titre de couverture manque  | <input checked="" type="checkbox"/> Pages discoloured, stained or foxed/<br>Pages décolorées, tachetées ou piquées  |
| <input type="checkbox"/> Coloured maps/<br>Cartes géographiques en couleur  | <input type="checkbox"/> Pages detached/<br>Pages détachées   |
| <input type="checkbox"/> Coloured ink (i.e. other than blue or black)/<br>Encre de couleur (i.e. autre que bleue ou noire)  | <input checked="" type="checkbox"/> Showthrough/<br>Transparence  |
| <input type="checkbox"/> Coloured plates and/or illustrations/<br>Planches et/ou illustrations en couleur   | <input type="checkbox"/> Quality of print varies/<br>Qualité inégale de l'impression  |
| <input type="checkbox"/> Bound with other material/<br>Relié avec d'autres documents  | <input type="checkbox"/> Includes supplementary material/<br>Comprend du matériel supplémentaire  |
| <input type="checkbox"/> Tight binding may cause shadows or distortion along interior margin/<br>La reliure serrée peut causer de l'ombre ou de la distorsion le long de la marge intérieure  | <input type="checkbox"/> Only edition available/<br>Seule édition disponible  |
| <input type="checkbox"/> Blank leaves added during restoration may appear within the text. Whenever possible, these have been omitted from filming/<br>Il se peut que certaines pages blanches ajoutées lors d'une restauration apparaissent dans le texte, mais, lorsque cela était possible, ces pages n'ont pas été filmées. | <input type="checkbox"/> Pages wholly or partially obscured by errata slips, tissues, etc., have been refilmed to ensure the best possible image/<br>Les pages totalement ou partiellement obscurcies par un feuillet d'errata, une pelure, etc., ont été filmées à nouveau de façon à obtenir la meilleure image possible. |
| <input checked="" type="checkbox"/> Additional comments:/ [Printed ephemera] 1 sheet (verso blank)<br>Commentaires supplémentaires:   |   |

This item is filmed at the reduction ratio checked below/  
Ce document est filmé au taux de réduction indiqué ci-dessous.

10X	14X	18X	22X	26X	30X
<input type="checkbox"/>	<input type="checkbox"/>	<input type="checkbox"/>	<input type="checkbox"/>	<input checked="" type="checkbox"/>	<input type="checkbox"/>
12X	16X	20X	24X	28X	32X

The copy filmed here has been reproduced thanks to the generosity of:

D. B. Weldon Library  
University of Western Ontario  
(Regional History Room)

The images appearing here are the best quality possible considering the condition and legibility of the original copy and in keeping with the filming contract specifications.

Original copies in printed paper covers are filmed beginning with the front cover and ending on the last page with a printed or illustrated impression, or the back cover when appropriate. All other original copies are filmed beginning on the first page with a printed or illustrated impression, and ending on the last page with a printed or illustrated impression.

The last recorded frame on each microfiche shall contain the symbol  $\rightarrow$  (meaning "CONTINUED"), or the symbol  $\nabla$  (meaning "END"), whichever applies.

Maps, plates, charts, etc., may be filmed at different reduction ratios. Those too large to be entirely included in one exposure are filmed beginning in the upper left hand corner, left to right and top to bottom, as many frames as required. The following diagrams illustrate the method:

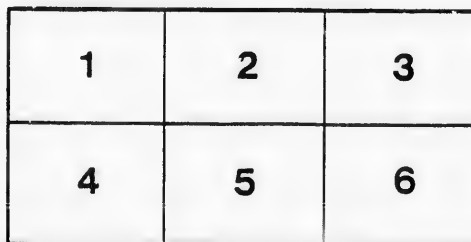
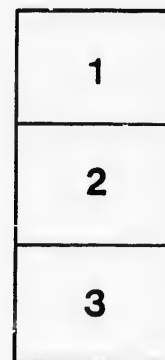

L'exemplaire filmé fut reproduit grâce à la générosité de:

D. B. Weldon Library  
University of Western Ontario  
(Regional History Room)

Les images suivantes ont été reproduites avec le plus grand soin, compte tenu de la condition et de la netteté de l'exemplaire filmé, et en conformité avec les conditions du contrat de filmage.

Les exemplaires originaux dont la couverture en papier est imprimée sont filmés en commençant par le premier plat et en terminant soit par la dernière page qui comporte une empreinte d'impression ou d'illustration, soit par le second plat, selon le cas. Tous les autres exemplaires originaux sont filmés en commençant par la première page qui comporte une empreinte d'impression ou d'illustration et en terminant par la dernière page qui comporte une telle empreinte.

Un des symboles suivants apparaîtra sur la dernière image de chaque microfiche, selon le cas: le symbole  $\rightarrow$  signifie "A SUIVRE", le symbole  $\nabla$  signifie "FIN".

Les cartes, planches, tableaux, etc., peuvent être filmés à des taux de réduction différents. Lorsque le document est trop grand pour être reproduit en un seul cliché, il est filmé à partir de l'angle supérieur gauche, de gauche à droite, et de haut en bas, en prenant le nombre d'images nécessaire. Les diagrammes suivants illustrent la méthode.

# Instructions to Architects

## Re. Proposed New Court House at Woodstock.

The proposed new Court House for the County of Oxford is to be built in Woodstock, Ontario, in the highest part of the Town, on a lot containing about three acres. The front of the building will be towards the south. The ground in front is nearly level, and falls about three inches in ten feet towards the back.

It would be preferred to have the external walls of the Court House built of stone; the face work of main part of the exterior in random ashler with pitched joints, or in regular courses worked similar, with bands and other parts of the work treated differently.

The building is to be made as nearly fire-proof as possible, and it is to be heated with steam or hot water, and to be thoroughly ventilated throughout.

Architects competing will be required to furnish plans, sections, and at least three elevations, and specifications, giving a proper description of the materials and work; also plan of basement, showing all heating, sanitary and ventilating arrangements, closets, &c.

The sizes of the different offices and rooms given below are not intended to be binding, only to give those competing an idea of the accommodation required in each—as in carrying out a design it may be necessary to make some of them larger or smaller, but there should be ample space allowed for all the rooms and offices—and all well lighted. The sizes of the rooms are given in square feet, being the area of the floor, and should be as well proportioned as possible. The size of the vaults are also given in internal area. The Committee judged that the internal width should not be less in any case than five feet.

The \$75,000 is intended to include everything necessary or required throughout the building, including heating, lighting, ventilating, and the furnishing for all the rooms—fitting up of vaults, etc. etc.

### APPROXIMATE SIZES OF THE ROOMS AND OFFICES REQUIRED.

Number of Rooms	Purpose for Which They Are Required.	Area of Each in Sq. Ft.	Number of Vaults.	Internal Area in Sq. Ft.
1	Council Chamber .....	1500		
* 1	County Clerk's Office .....	300		
* 1	Committee Room .....	280	1	80
* 2	Committee Rooms, each .....	200		
2	Judge's Chambers and Library, each .....	300	1	30
2	County Attorney's Offices, each .....	200	1	60
2	Clerk of Court Offices, each .....	220	1	100
1	County Treasurer .....	300	1	80

The above Rooms and offices should be on the ground floor, and those marked \* should be easily accessible from the Council Chamber.

1	Court Room .....	3000		
1	Judge's Room .....	200		
2	Master in Chancery, each .....	220	1	80
1	Crown Counsel's Room .....	160		
2	Witness Rooms, each .....	200		
1	Barristers' Room .....	300		
1	School Inspector .....	160		
1	Police Magistrate .....	160		
2	Sheriff's Offices, for the two .....	400	1	60
2	Petit Jurors' Rooms, each .....	200		
1	Grand Jurors' Room .....	300		

The Judge's Room should be in close proximity to the Court Room. The Master in Chancery's Rooms or the Sheriff's Rooms, or both, may be on the ground floor.

The Master in Chancery's Rooms or the Sheriff's Rooms, or both, may be on the ground floor.

Woodstock, 26th Dec., 1888.

JAMES WHITE, County Clerk.

