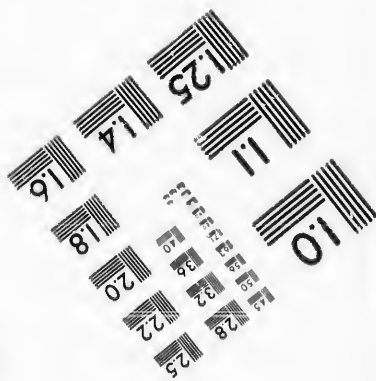
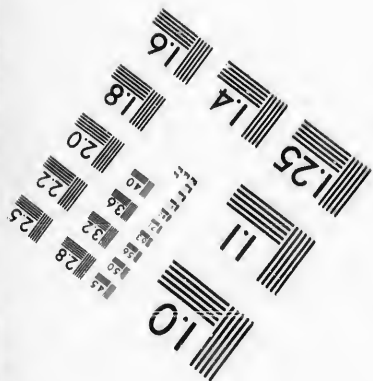
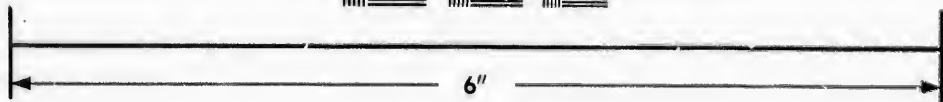
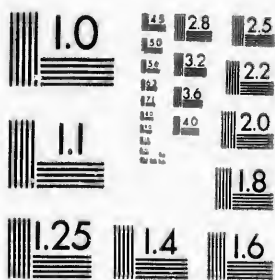

**IMAGE EVALUATION  
TEST TARGET (MT-3)**



**Photographic  
Sciences  
Corporation**

23 WEST MAIN STREET  
WEBSTER, N.Y. 14580  
(716) 872-4503

**CIHM/ICMH  
Microfiche  
Series.**

**CIHM/ICMH  
Collection de  
microfiches.**



**Canadian Institute for Historical Microreproductions / Institut canadien de microreproductions historiques**

**© 1987**

Technical and Bibliographic Notes/Notes techniques et bibliographiques

The Institute has attempted to obtain the best original copy available for filming. Features of this copy which may be bibliographically unique, which may alter any of the images in the reproduction, or which may significantly change the usual method of filming, are checked below.

L'Institut a microfilmé le meilleur exemplaire qu'il lui a été possible de se procurer. Les détails de cet exemplaire qui sont peut-être uniques du point de vue bibliographique, qui peuvent modifier une image reproduite, ou qui peuvent exiger une modification dans la méthode normale de filmage sont indiqués ci-dessous.

- Coloured covers/  
Couverture de couleur
- Covers damaged/  
Couverture endommagée
- Covers restored and/or laminated/  
Couverture restaurée et/ou pelliculée
- Cover title missing/  
Le titre de couverture manque
- Coloured maps/  
Cartes géographiques en couleur
- Coloured ink (i.e. other than blue or black)/  
Encre de couleur (i.e. autre que bleue ou noire)
- Coloured plates and/or illustrations/  
Planches et/ou illustrations en couleur
- Bound with other material/  
Relié avec d'autres documents
- Tight binding may cause shadows or distortion along inter.or margin/  
La reliure serrée peut causer de l'ombre ou de la distorsion le long de la marge intérieure
- Blank leaves added during restoration may appear within the text. Whenever possible, these have been omitted from filming/  
Il se peut que certaines pages blanches ajoutées lors d'une restauration apparaissent dans le texte, mais, lorsque cela était possible, ces pages n'ont pas été filmées.
- Additional comments:/  
Commentaires supplémentaires:

- Coloured pages/  
Pages de couleur
- Pages damaged/  
Pages endommagées
- Pages restored and/or laminated/  
Pages restaurées et/ou pelliculées
- Pages discoloured, stained or foxed/  
Pages décolorées, tachetées ou piquées
- Pages detached/  
Pages détachées
- Showthrough/  
Transparence
- Quality of print varies/  
Qualité inégale de l'impression
- Includes supplementary material/  
Comprend du matériel supplémentaire
- Only edition available/  
Seule édition disponible
- Pages wholly or partially obscured by errata slips, tissues, etc., have been refilmed to ensure the best possible image/  
Les pages totalement ou partiellement obscurcies par un feuillet d'errata, une pelure, etc., ont été filmées à nouveau de façon à obtenir la meilleure image possible.

This item is filmed at the reduction ratio checked below/  
Ce document est filmé au taux de réduction indiqué ci-dessous.

10X	12X	14X	16X	18X	20X	22X	24X	26X	28X	30X	32X
<input type="checkbox"/>	<input type="checkbox"/>	<input type="checkbox"/>	<input type="checkbox"/>	<input type="checkbox"/>	<input type="checkbox"/>	<input checked="" type="checkbox"/>	<input type="checkbox"/>	<input type="checkbox"/>	<input type="checkbox"/>	<input type="checkbox"/>	<input type="checkbox"/>

The copy filmed here has been reproduced thanks to the generosity of:

D. B. Weldon Library  
University of Western Ontario  
(Regional History Room)

The images appearing here are the best quality possible considering the condition and legibility of the original copy and in keeping with the filming contract specifications.

Original copies in printed paper covers are filmed beginning with the front cover and ending on the last page with a printed or illustrated impression, or the back cover when appropriate. All other original copies are filmed beginning on the first page with a printed or illustrated impression, and ending on the last page with a printed or illustrated impression.

The last recorded frame on each microfiche shall contain the symbol  $\rightarrow$  (meaning "CONTINUED"), or the symbol  $\nabla$  (meaning "END"), whichever applies.

Maps, plates, charts, etc., may be filmed at different reduction ratios. Those too large to be entirely included in one exposure are filmed beginning in the upper left corner, left to right and top to bottom, as many frames as required. The following diagrams illustrate the method:

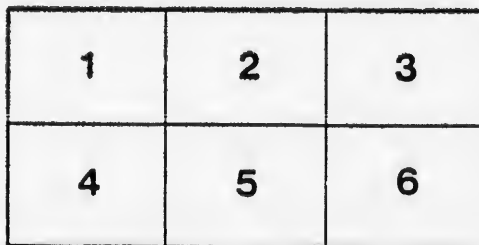
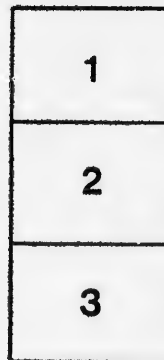

L'exemplaire filmé fut reproduit grâce à la générosité de:

D. B. Weldon Library  
University of Western Ontario  
(Regional History Room)

Les images suivantes ont été reproduites avec le plus grand soin, compte tenu de la condition et de la netteté de l'exemplaire filmé, et en conformité avec les conditions du contrat de filmage.

Les exemplaires originaux dont la couverture en papier est imprimée sont filmés en commençant par le premier plat et en terminant soit par la dernière page qui comporte une empreinte d'impression ou d'illustration, soit par le second plat, selon le cas. Tous les autres exemplaires originaux sont filmés en commençant par la première page qui comporte une empreinte d'impression ou d'illustration et en terminant par la dernière page qui comporte une telle empreinte.

Un des symboles suivants apparaîtra sur la dernière image de chaque microfiche, selon le cas: le symbole  $\rightarrow$  signifie "A SUIVRE", le symbole  $\nabla$  signifie "FIN".

Les cartes, planches, tableaux, etc., peuvent être filmés à des taux de réduction différents. Lorsque le document est trop grand pour être reproduit en un seul cliché, il est filmé à partir de l'angle supérieur gauche, de gauche à droite, et de haut en bas, en prenant le nombre d'images nécessaire. Les diagrammes suivants illustrent la méthode.

errata  
to

pelure.  
on à

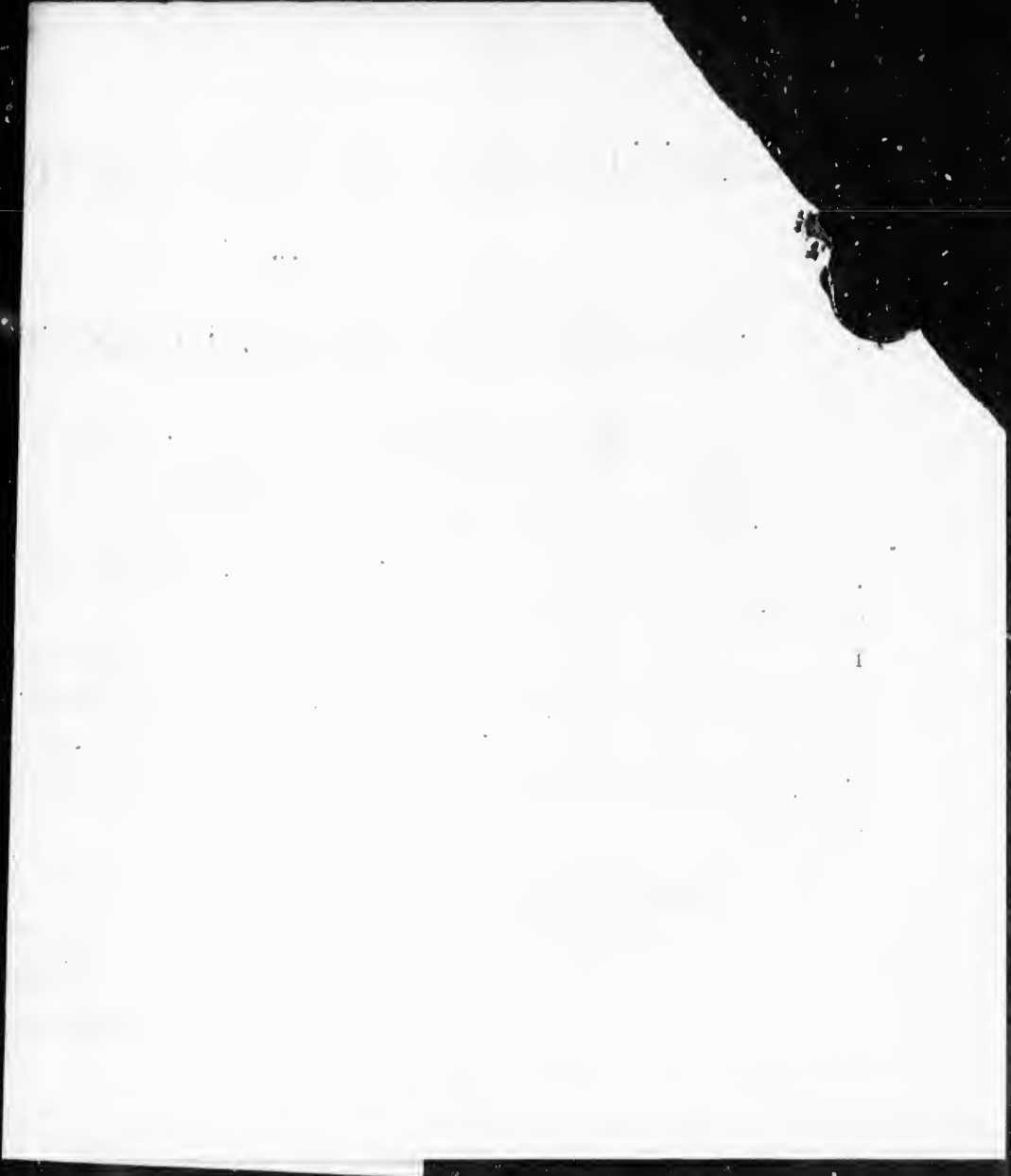

I

=

# List of Voters for the Township of Mosa, 1881.

---

## Schedule of Post-Offices.

- |                |               |
|----------------|---------------|
| 1. STRATHBURN. | 7. KILMARTIN. |
| 2. WARDSVILLE. | 8. ALVINSTON. |
| 3. CASHMERE.   | 9. CHATHAM.   |
| 4. GLENCOE.    | 10. DRESDEN.  |
| 5. NEWBURY.    | 11. BOTHWELL. |
| 6. KNAPDALE.   | 12. BRIGDEN.  |

Comp

PAR

Conse-  
cutive

- 1
- 2
- 3
- 4
- 5
- 6
- 7
- 8
- 9
- 10
- 11
- 12
- 13
- 14
- 15
- 16
- 17
- 18
- 1
- 2
- 2
- 2

List of Voters for the  
Year 1881

Schedule of Post-Office

1	W. B. BAKER
2	W. B. BAKER
3	W. B. BAKER
4	W. B. BAKER
5	W. B. BAKER
6	W. B. BAKER
7	W. B. BAKER
8	W. B. BAKER
9	W. B. BAKER
10	W. B. BAKER
11	W. B. BAKER
12	W. B. BAKER
13	W. B. BAKER
14	W. B. BAKER
15	W. B. BAKER
16	W. B. BAKER
17	W. B. BAKER
18	W. B. BAKER

## Polling Sub-Division No. 1,

Comprising that part of the Township of Mosa lying west of the line between Lots Nos. 16 and 17.

### PART I.—Persons entitled to vote at BOTH Municipal Elections and Elections to the Legislative Assembly.

Consecutive	No. on Roll	NAME.	Con. or Range.	LOT OR PART LOT.		P. O.
1	91	Allen, Charles	1 r s	pt e hf s hf 28	tenant	3
2	92	Allen, David	1 r s	B. F. 30	owner	3
3	141	Althouse, Daniel	1 r n	w pts hf 28	tenant	3
4	315	Archer, Henry R.	2 con.	w hf 18	owner	5
5	368	Armstrong, Hugh	3 con.	w pts hf 18	owner	5
6	397	Armstrong, Alexander	3 con.	n hf 17 (see Div. 3)	owner	5
7	398	Armstrong, James	3 con.	s hf n hf 19	owner	5
8	399	Armstrong, Robert	3 con.	n hf n hf 19	owner	5
9	66	Blott, William R. J.	1 r s	B. F. 18	owner	2
10	83	Blum, Henry	1 r s	pt 28.	owner	3
11	131	Banning, James	1 r n	w pts hf 23.	owner	9
12	211	Blain, Peter	2 r n	w hf s hf 18	owner	2
13	212	Blain, Joseph	2 r n	w hf s hf 18	F. S.	2
14	214	Blair, Alexander	2 r n	20	owner	2
15	218	Brubacher, Abraham	2 r n	s hf 26	owner	3
16	293	Bristow, William	1 con.	n hf 23	owner	3
17	294	Bristow, David	1 con.	w hf n hf 23	tenant	3
18	295	Bristow, Charles	1 con.	e hf n hf 23	tenant	3
19	217	Cook, Christopher	2 r n	w hf 25	owner	3
20	271	Carson, Joseph	1 con.	s e cor e hf s hf 18	tenant	5
21	318	Clements, William	2 con.	pts hf 21	owner	5
22	371	Camplin, Robert	3 con.	w hf s hf 20	owner	5
23	69	Dawson, Isaac	1 r s	e pt 22.	owner	2
24	80	Dixon, Michael	1 r s	pt 28	tenant	3
25	129	Dale, Joseph	1 r n	s hf 21.	owner	2
26	129	Dale, Charles	1 r n	s hf 21	occup.	2
27	173	Davis, Eleasor C.	1 r n	pt 24	owner	3
28	216	Dykes, James	2 r n	e hf 25	owner	2
29	242	Deming, Prosper	2 r n	n e cor n hf 17	owner	5
30	365	Davis, Luke W.	3 con.	n hf s hf 17	owner	11



## List of Voters for the Township of Moss—1881.

Conse- cutive.	No. on Roll.	NAME.	CON. OR RANGE.	LOT OR PART LOT.		P. O.
31	208	Edwards, Cornelius	2 r n	w hf s hf 17	owner	J 2
32	71	Fleming, George	1 r s	B. F. 23	owner	2
33	72	Fleming, Alexander	1 r s	F. F. 23	tenant	2
34	76	Fleming, Gzowski B.	1 r s	25	owner	J 2
35	82	Fleming, John	1 r s	n hf 27	owner	J 3
36	131	Fry, George	1 r n	w pt s hf 23	tenant	J 2
37	138	Fellman, William	1 r n	s w pt 26	owner	J 3
38	245	Fray, Reuben H.	2 r n	n pt 27 and 28	owner	J 3
39	246	Fray, Reuben	2 r n	n pt 27 and 28	tenant	3
40	290	Fennell, Amos	1 con	n hf 18	owner	5
41	366	Foster, Robert J.	3 con	pt s hf 18 and 19	owner	J 5
42	70	Gibb, David A.	1 r s	w pt 22	owner	J 3
43	79	Gibb, Singleton	1 r s	s pt 27	owner	J 3
44	80	Gibb, David A.	1 r s	s pt 27	owner	3
45	80	Gibb, John S.	2 con	w hf s hf 22	tenant	3
46	343	Gillett, William	2 con	w hf n hf 22	owner	3
47	343	Gillett, Avery	2 con	w hf n hf 22	occ.	3
48	65	Henderson, Henry	1 r s	w pt 17	owner	2
49	130	Heenan, James	1 r n	e hf e hf s hf 23	owner	J 2
50	162	Harold, Thomas	1 r n	e hf n hf 18	occ.	2
51	163	Harris, Henry	1 r n	w hf 18	owner	J 2
52	164	Houser, Eli	1 r n	s hf n hf 20	owner	J 2
53	296	Hewitt, Benjamin	1 con	n hf 26	owner	5
54	319	Hill, George sr.	2 con	e hf s hf 22	owner	5
55	440	Haskell, Wallace	4 con	w hf n hf 18	tenant	5
56	486	Harris, William	5 con	pt n hf 17	owner	6
57	420	King, Alexander	4 con	s hf 18	owner	J 5
58	441	Kane, Daniel	4 con	n pt 19	owner	J 5
59	443	Kane, John	4 con	pt n hf 19 and 20	owner	J 5
60	485	Kierstead, Henry	5 con	pt n hf 17	owner	5
61	169	Lee, Andrew	1 r n	e hf n hf 23	owner	J 2
62	67	Mulligan, John	1 r s	B. F. 18 and 19	owner	2
63	78	Moyer, Abraham	1 r s	w pt 26	owner	J 3
64	84	Moyer, John	1 r s	lots 1, 2, pt 3, pt 28	owner	3
65	88	Mansfield, George	1 r s	sub lots 4 and 7, pt 28	owner	3
66	126	Mulligan, Thomas	1 r n	w pt s hf 17	owner	2
67	127	Munro, Archibald	1 r n	w pt s hf 19	tenant	J 2
68	142	Muyr, John H.	1 r s	w pt 28 and 29	owner	J 3
69	166	Mulligan, John	1 r n	n hf 21	owner	J 2
70	168	Moyer, Samuel	1 r n	n hf 22	tenant	J 2
71	209	Mitchell, Matthew	2 r n	e hf s hf 18	owner	2
72	210	Mitchell, John	2 r n	e hf s hf 18	F. S.	2

List of Voters for the Township of Mosa—1831.

Consec- utive.	No. on Roll.	NAME.	CON. OR RANGE.	LOT OR PART LOT.	owner	P. O.
73	292	Miller, Jacob	1 con	n hf 21	owner	5
74	439	Mitchell, John	4 con	e hf n hf 18 (see Div. 3)	owner	5
75	467	Morin, Patrick	5 con	s hf 17 and 18	owner	5
76	68	McDonald, George	1 rs	B. F. 21	owner	2
77	89	McIntosh, George	1 rs	sub lots 56 & 7, pt lot 28	owner	2
78	170	McCallum, Duncan	1 rn	w hf n hf 23	owner	5
79	171	McCallum, Neil	1 rn	w hf n hf 23	owner	5
80	339	McCready, John	2 con	e hf n hf 20	owner	5
81	341	McKane, Robert	2 con	e hf n hf 21	owner	5
82	421	McRae, Alexander	4 con	s hf 19	owner	5
83	215	Nixon, Charles	2 rn	21	owner	2
84	160	O'Malley, C. A.	1 rn	n hf 19 (see Div. 2)	owner	2
85	244	Oliver, Jehn	2 rn	e pt n hf 26	owner	3
86	273	Oliver, William	1 con	e hf s hf 26	owner	3
87	274	Oliver, George	1 con	w hf s hf 26	owner	3
88	161	Pennell, William	1 rn	pt w hf n hf 17	owner	2
89	240	Parr, Frederick	2 rn	pt n hf 17	owner	12
90	289	Regis, William E.	1 con	n hf 17	owner	5
91	291	Roome, William F.	1 con	w hf 18	owner	5
92	314	Robinson, Thomas	1 con	s hf 17 (see Div. 3)	owner	5
93	320	Ritchie, Peter	2 con	gore 25 & s pt s hf 24	owner	5
94	369	Robinson, Elijah	3 con	e pt s hf 19	owner	5
95	135	Saylor, Isaac	1 rn	e pt 26, and 1 rn, w hf n hf 25	owner	2
96	136	Saylor, Jonathan	1 rn	e pt 26	F. S.	2
97	137	Saylor, Henry	1 rn	e pt 26	F. S.	2
98	167	Saylor, Isaac jr.	1 rn	n hf 22	tenant	2
99	174	Sittler, Henry	1 rn	n hf 26	owner	3
100	175	Swartz, Andrew	1 rn	n hf 27	owner	3
101	207	Sheppard, William	2 rn	e hf s hf 17	owner	2
102	213	Schwaderer, John	2 rn	s hf 19	owner	2
103	243	Schwaderer, William	2 rn	n hf 19	owner	5
104	317	Stocking, John	2 con	s pt s hf 20	owner	5
105	342	Shingler, Andrew	2 con	e hf n hf 22	owner	5
106	438	Sinclair, James	4 con	n hf 17	owner	5
107	74	Taylor, Gilbert	1 rs	w pt 24	owner	2
108	75	Taylor, Angus	1 rs	w pt 24	F. S.	2
109	81	Taylor, Daniel	1 rs	e pt 23	tenant	3
110	143	Tunks, Robert	{ 1 rn	pt w $\frac{1}{2}$ s $\frac{1}{2}$ 29. & n $\frac{1}{2}$ 29 }	owner	3
			{ 1 rn	n hf 28 }		
111	144	Tunks, George	1 rn	pt w $\frac{1}{2}$ s $\frac{1}{2}$ 29. & n $\frac{1}{2}$ 29	F. S.	3

Consecutive.	No. on Roll.	NAME.	CON. OR RANGE.	LOT OR PART LOT.		P. O.
112	145	Tunks, William	1 r n	pt w s 1 29 & n 1 29	F. S.	3
113	146	Tunks, Charles	1 r n	pt w s 1 29 & n 1 29	F. S.	3
114	147	Tunks, Robert H.	1 r n	pt 29	tenant	3
115	372	Tryon, Elijah	3 con	w hf 24	owner	5
116	373	Tryon, Lewis	3 con	w hf 24	owner	5
117	70	Willis, Henry	1 r s	w pt 22	tenant	3
118	77	Woodrow, Smith	1 r s	e hf 26	owner	2
119	80	Ward, W. A.	1 r n	pt e hf n hf 15	tenant	2
120	128	Webb, Harvey	1 r s	B. E. 20	owner	2
121	133	Ward, Clayton D.	1 r n	w pt 25	F. S.	3
122	165	Wiley, John	1 r n	n hf n hf 20	owner	2
123	241	Winger, Henry	2 r n	pt n e cor 17	owner	2
124	272	Wood, George	1 con	s hf 20	owner	5
125	73	Young, Robert	1 r s	e pt 24	owner	2
126	74	Young, James	1 r s	e pt 24	F. S.	2
127	338	Vail, John	2 con	n hf 19	owner	5

PART II.—Persons entitled to vote at Municipal Elections only.

Consecutive.	No. on Roll.	NAME.	CON. OR RANGE.	LOT OR PART LOT.		P. O.
1	87	Everingham, Doran	1 r s	n m st 2 and 3; pt 28	owner	3
2	86	McNeil, Hector	1 r s	n s m st No. 1, pt 28	owner	3
3	442	McLear, Ma k	4 con	pt n hf 19	owner	5
4	344	Rosebrugh, William	2 con	n hf 24	owner	11
5	374	Sheppard, William	3 con	gore 23	owner	5
6	139	Wills, Richard	1 r n	s w cor s hf 26 &c.	owner	5
7	367	Webster, Thomas	3 con	s w pt s hf 18	owner	5

PART III.—Persons entitled to vote at Elections to the Legislative Assembly only.

(None)

## Polling Sub-Division No. 2,

Comprising that part of the Township of Mosa lying and being south of road allowance between the second range north of the Longwoods Road and First Concession, and from the Township between Ekfrid and Mosa to the allowance for road between Lots Nos. 16 and 17.

### PART I.—Persons entitled to vote at both Municipal Elections and Elections to the Legislative Assembly.

House	No. of	NAME	CON. OR	LOT OR PART LOT	RES.	AGE
contive.	lots		RANGE			
1	41	Archer, Thomas	1 r s	n hf 12	tenant	J 2
2	61	Atkinson, William	1 r s	n hf 13	owner	J 2
3	102	Annett, Levi	1 r n	w hf s hf 5	tenant	J 4
4	183	Annett, Hercules	2 r n	s pt e hf 3	owner	J 4
5	222	Annett, Mahlon	2 r n	n pt e hf 377	owner	4
6	231	Anderson, John D.	2 r n	n hf 12	owner	5
7	186	Bodine, John	2 r n	e hf s hf 6	owner	J 4
8	187	Codine, Nicholas	2 r n	e hf s hf 6	tenant	4
9	191	Bartlett, Isaac	2 r n	n hf s hf 9	owner	4
10	227	Brown, James	2 r n	e hf n hf 8	owner	4
11	228	Brown, Andrew	2 r n	e hf n hf 8	F. S.	4
12	229	Brown, John	2 r n	e hf n hf 8	F. S.	4
13	234	Blain, Henry	2 r n	e hf n hf 14	owner	5
14	4	Clanahan, James	3 r s	s hf 1 and 2	owner	1
15	5	Clanahan, James jr.	3 r s	s hf 1 and 2	F. S.	J 1
16	18	Currie, George	1 r s	n hf 4	owner	1
17	54	Campbell, P. C.	1 r n	w hf cen pt 10	owner	2
18	95	Coyne, William	1 r n	s hf 2	tenant	J 1
19	97	Currie, John	1 r n	pt s hf 4	owner	J 1
20	98	Currie, John T.	1 r n	pt s hf 4	F. S.	1
21	99	Currie, Nathaniel	1 r n	pt s hf 4	F. S.	1
22	149	Coyne, James	1 r n	n hf 2	owner	J 4
23	150	Cameron, Alexander	1 r n	n hf 3	owner	J 4
24	195	Cline, George	2 r n	e pt s hf 11	owner	2
25	226	Clancy, James	2 r n	n hf 7	owner	10
26	235	Cooper, James	2 r n	w hf n hf 14	owner	5
27		Dobie, John C.	4 r s	n pt 1	owner	J 1
28	12	Dobie, William R.	2 r s	n hf 1	owner	J 1
29	15	Dymock, William	1 r s	B. F. 3	owner	J 1

Conse- cutive.	No. on Roll.	NAME.	CON. OR RANGE.	LOT OR PART LOT.		P. O.	Conse- cutive.	No. on Roll.
30	36	Dobie, George	1 r s	pt n hf 9	owner	4	72	33
31	61	Dykes, John	1 r s	14	owner	2	73	40
32	63	Dykes, William	1 r s	14	owner	2	74	159
33	64	Dykes, Thomas	1 r s	14	F. S.	2		
34	105	Degraw, Cornelius	1 r n	s hf 7	owner	2	75	34
35	106	Degraw, William	1 r n	s hf 7	tenant	2	76	94
36	122	Depew, Abraham	1 r n	w hf s hf 12	owner	2	77	193
37	43	Ellison, William H.	1 r s	e hf s hf 11	owner	2	78	6
38	52	Edwards, Thomas	3 r s	B. F. 13 & pt n hf 13	owner	2	79	7
39	53	Edwards, Henry J.	3 r s	B. F. 13 and n hf 13	F. S.	2	80	44
40	54	Edwards, Thos. A.	1 r n	w hf centre pt 10	tenant	2	81	43
							82	4
41	1	Ferris, Charles	4 r s	B. F. and pt 1	owner	1		
42	2	Ferris, John	4 r s	B. F. and pt 1	F. S.	1	83	16
43	24	Frank, John jr.	2 r n	e hf s hf 8	tenant	2		
44	93	Ferguson, Robert F.	1 r n	s e cor s hf 1	owner	1	84	5
45	197	Fry, John	2 r n	s hf 12	owner	2		
46	203	Fretz, Daniel S.	2 r n	s pt s hf 15	owner	2	85	15
47	29	Gilbert, William	2 r s	s hf 7	owner	1	86	
48	36	Gould, Charles	1 r s	pt n hf 9	tenant	1	87	
49	103	Gilbert, Enos	1 r n	pt s hf 6	owner	2	88	1
50	111	Grover, Thomas	1 r n	e hf 9	owner	1	89	1
51	112	Grover, James	1 r n	e hf 9	owner	1	90	1
52	113	Grover, John	1 r n	w hf 9	owner	1	91	1
53	221	Gilbert, Ira	2 r n	pt n hf 2	owner	1	92	3
							93	3
54	24	Holtesburg, James	2 r n	e hf s hf 8	owner	4	94	5
55	48	Henderson, Chris'r	2 r s	pt s hf n hf 12	occ.	2	95	5
56	46	Henderson, James	2 r s	B. F. 11 and 12	owner	4	96	9
57	60	Humphrey, James	1 r s	s hf 13	owner	2	97	11
58	148	Heywood, Thomas	1 r n	n hf 1	tenant	4	98	11
59	178	Hurley, Daniel	1 r n	pt n hf 6	occ.	4	99	13
60	179	Hurley, Edward	2 r n	e hf s hf 1	owner	4	100	13
61	180	Hurley, Charles	2 r n	w hf s hf :	owner	4	101	13
62	181	Hurley, Jacob	2 r n	w hf s hf :	F. S.	4	102	13
63	21	Johns, Thomas B.	1 r s	w hf s hf 6	owner	2	103	5
64	184	Jones, John	2 r n	s hf 4	owner	4	104	3
65	185	Jones, John T.	2 r n	s hf 4	tenant	4	105	3
66	223	Jones, William	2 r n	n hf n hf 4	owner	4	106	3
67	224	Jones, Thomas G.	2 r n	s hf n hf 4	owner	4	107	13
68	230	Jones, John B.	2 r n	w hf n hf 8	tenant	4	108	1
69	239	Johnson, Duncan	2 r n	w hf w hf n hf 16	tenant	2	109	2
70	31	Lumley, Rufus	3 r s	s w pt 8	owner	2	110	
71	32	Lumley, Elijah	2 r s	s e pt 8	owner	2	111	

List of Voters for the Township of Mosa—1881.

P. O.	Conse- cutive.	No. on Roll.	NAME.	CON. OR RANGE.	LOT OR PART LOT.		P. O.
		72	33 Lumley, Hiram	2 r s	s e pt 8	F. S.	2
		73	40 Lumley, John	1 r s	w hf h hf 11	owner J	2
		74	159 Linfoot, William H.	1 r n	w hf n hf 15	owner	2
		75	34 McAlpine, Archibald	2 r s	B. f. 8	owner J	2
		76	94 McGregor, Gregor	1 r n	pt s hf 1	owner J	1
		77	193 McIntyre, Dugald	2 r n	e hf s hf 10	owner	4
		78	6 Newbigging, John	3 r s	n hf 1 and 2	owner	1
		79	7 Newbigging, William	3 r s	n hf 1 and 2	F. S.	1
		80	44 Nethercott, William	1 r s	w hf s hf 11	owner J	2
		81	45 Nethercott, John	1 r s	s hf 12	owner J	2
		82	46 Nethercott, Alford J.	2 r s	B. f. 11 and 12	tenant J.	2
		83	160 O'Malley, C. A.	1 r n	n hf 16 (sec Div. No. 1)	owner	2
		84	59 Purdy, Hosea	2 r s	n hf 13	owner J	2
		85	158 Reilly, Francis B.	1 r n	w pt e hf n hf 15	owner	2
		86	8 Simpson, William	2 r s	s hf 1 and 2	owner	2
		87	9 Simpson, Thomas	2 r s	s hf 1 and 2	F. S. J	2
		88	10 Simpson, John	2 r s	n hf 2	owner J	1
		89	11 Simpson, Chas. S. W.	1 r s	s hf 1	owner J	1
		90	16 Stewart, Duncan	1 r s	n hf 3	owner J	1
		91	19 Simpson, Thomas	1 r s	w hf 5	owner J	1
		92	30 Simpson, Isaac	2 r s	n hf 7	owner J	2
		93	35 Simpson, John	1 r s	s hf 9	owner J	2
		94	50 Smith, John	3 r s	pt 12 and 13	tenant J	2
		95	51 Samson, Benjamin	3 r s	pt 12 and 13	owner J	2
		96	96 Stewart, James	1 r n	s hf 3	owner	1
		97	115 Samson, William	1 r n	w pt w hf 10	owner J	2
		98	119 Smith, Charles	1 r n	w pt w hf 11	owner J	2
		99	182 Siddal, Joseph	2 r n	s hf 2	owner J	4
		100	188 Spencer, Mark	2 r n	e hf s hf 7	owner J	4
		101	189 Serjeant, Robert	2 r n	s hf s hf 9	owner	4
		102	196 Smith, John B.	2 r n	w pt s hf 11	owner	2
		103	20 Thomson, Andrew	1 r s	e hf n hf 6	owner	1
		104	39 Tison, John	1 r s	e hf n hf 11	owner	2
		105	55 Thomas, Daniel	3 r s	s hf 14	owner J	2
		106	56 Thomas, Anson	2 r s	s pt 14	owner J	2
		107	101 Thomas, George	1 r n	e hf s hf 5	owner J	2
		108	117 Thomas, Amos	1 r n	centre pt s hf 11	owner J	2
		109	220 Tait, George	2 r n	s hf n hf 1	owner	4
		110	13 Webster, William	1 r s	n hf 1	owner J	1
		111	17 Watterworth, Wm.	1 r s	n hf 10	occupant	2

Conse- cutive.	No. on Roll.	NAME.	CON. OR RANGE.	LOT OR PART LOT.		P. O.
112	22	Watterworth, Charles	1 r s	w hf e hf n hf 8	owner	4
113	22	Watterworth, James	1 r s	w hf e hf n hf 8	tenant	2
114	23	Warner, John	1 r s	w hf n hf 8	owner	4
115	25	Watterworth, Benj.	1 r s	w hf s hf 7	owner	J 2
116	26	Watterworth, Lorenz	1 r s	w hf s hf 7	F. S.	2
117	27	Watterworth, Jas. W.	2 r s	s pt 6	owner	J 2
118	28	Watterworth, Elijah	2 r s	n hf 5 and 6	owner	J 2
119	37	Watterworth, Joseph	1 r s	10	owner	2
120	38	Watterworth, Francis	1 r s	10	F. S.	2
121	57	Watterworth, James	2 r s	s pt 13 and 14	owner	J 2
122	58	Watterworth, Lewis	2 r s	s pt 13 and 14	F. S.	2
123	104	Williams, William H.	1 r n	s w cor s hf 6	owner	2
124	107	Watterworth, John	1 r n	pt s hf 8 (see Div. 3)	owner	J 2
125	108	Watterworth, John S.	1 r s	pt s hf 8	F. S.	2
126	109	Weeks, George	1 r n	s w cor s hf 8	owner	J 2
127	114	Watterworth, Jos H.	1 r n	e pt 10	owner	J 2
128	120	Whittlock, John	1 r n	e hf s hf 12	owner	J 2
129	121	Whittlock, Richard	1 r n	e hf s hf 12	F. S.	2
130	125	Ward, Robert	1 r n	14	owner	J 2
131	151	Weeks, William	1 r n	n hf 4	owner	J 4
132	152	Weekes, Edwin	1 r n	n hf 4	F. S.	4
133	154	Watterworth, Jas. A.	1 r n	w pt n hf 7	owner	J 4
134	155	Walker, Paul Dean	1 r n	n hf 8	owner	J 2
135	156	Winger, Christian	1 r n	s hf n hf 12	owner	2
136	157	Winger, Joseph	1 r n	n hf n hf 12	owner	J 2
137	198	Winger, Nathaniel	2 r n	s hf s hf 13	owner	2
138	200	Winger, Menno	2 r n	n hf s hf 13	owner	2
139	201	Ward, James T.	2 r n	s hf 14	owner	2
140	225	Walker, James	2 r n	n hf 5	owner	J 5
141	278	Walker, Atcheson	2 r n	s hf 5 (see Div. No. 3)	owner	4
142	50	Younge, James A.	3 r s	pt 12 and 13	owner	4
143	116	Younge, Robert M.	1 r n	e hf e hf 11	owner	J 2
144	123	Yorke, Edward	1 r n	13	owner	2
145	124	Yorke, James	1 r n	13	tenant	2
146	236	Younge, John	2 r n	n hf 15	tenant	5
147	237	Younge, John jr.	2 r n	n hf 15	tenant	5

PART II.—Persons entitled to vote at Municipal Elections only.

Conse- cutive.	No. on Roll.	NAME.	Con. or Range.	LOT OR PART LOT.		P. O.
1	100	Gray, James	1 r n	s w cor s hf 4	tenant	1
2	110	Grover, Charles	1 r n	s e cor 9	owner	2
3	100	Walker, Samuel	1 r n	s w cor s hf 4	owner	4
4	194	Watterworth, David	2 r n	w hf n hf 10	occupant	2
5	206	Ward, Joseph M.	2 r n	n pt s hf 15	owner	

PART III.—Persons entitled to vote at Elections to the Legislative Assembly only.

(None.)

Polling Sub-Division No. 3,

Comprising that part of the Township of Mosa north of road allowance between the Second Range North of the Longwood Road and the First Concession to the road allowance between the Fourth and Fifth Concessions, and from the Town-line between Ekfrid and Mosa to the road allowance between Lots numbered sixteen and seventeen.

PART I.—Persons entitled to vote at BOTH Municipal Elections and Elections to the Legislative Assembly.

Conse- cutive.	No. on Roll.	NAME.	CON. OR RANGE.	LOT OR PART LOT.		P. O.
1	397	Armstrong, Alex'r	4 con	s hf 16 (see Div. 1)	owner	5
2	412	Armstrong, John	4 con	pt s hf 12	owner	5
3	332	Abbott, Isaac	2 con	n hf 10	owner	J 4
4	306	Beverage, Robert	2 con	pt s hf 9	owner	! 4
5	352	Burchell, Abraham	3 con	s hf 8	owner	4
6	355	Bailey, Oliver	3 con	s hf 10	owner	J 5
7	422	Brodie, John	4 con	n hf 1	owner	J 4
8	252	Clark, Samuel	1 con	pt e hf s hf 1	tenant	4
9	277	Currie, Robert	1 con	w hf n hf 3	owner	4
10	303	Craig, John	2 con	s hf 7	owner	J 4
11	304	Craig, Wesley	2 con	s hf 7	F. S.	4
12	346	Currie, Nathaniel	3 con	s hf 2	owner	4
13	348	Currie, Samuel	3 con	s hf 5	owner	J 4
14	391	Congreve, John	3 con	e hf n hf 14	owner	J 5
15	414	Congreve, David	4 con	e hf e hf s hf 14	owner	5
16	423	Campbell, Alexander	4 con	n hf 2	owner	4



Consecutive.	No. on Roll.	NAME.	CON. OR RANGE.	LOT OR PART LOT.		P. O.
17	360	Deacon, Joseph	3 con	e hf w hf s hf 14	owner	J 5
18	408	Duncanson, Robert	4 con	w hf s hf 8	tenant	4
19	419	Durfey, Thomas	4 con	w hf s hf 15	owner	J 5
20	435	Dixon, Thomas	4 con	n hf 14	owner	J 5
21	307	Essery, William	2 con	s hf 10	owner	J 5
22	328	Forbes, John	2 con	e hf n hf 7	owner	J 4
23	357	Fletcher, Duncan	3 con	w hf s hf 12	owner	J 5
24	358	Fletcher, John	3 con	e hf s hf 13	owner	5
25	255	Graham, Archibald	1 con	pt s hf 1	owner	J 4
26	267	Gardiner, William	1 con	s hf 9	owner	J 4
27	268	Gardiner, William A.	1 con	s hf 9	F. S.	4
28	283	Gillies, Donald	1 con	n hf 8	owner	J 4
29	301	Gardiner, William J.	2 con	w hf s hf 5	owner	J 4
30	305	Gardiner, Peter	2 con	n pt s hf 8	owner	J 4
31	335	Gill, Moses	2 con	e hf n hf 12	owner	5
32	376	Gardiner, James	3 con	n hf 2	owner	4
33	404	Gillics, Dugald	4 con	s hf 5	owner	J 4
34	426	Gillics, Duncan	4 con	n hf 5		J 4
35	433	Graydon, Alexander	4 con	w hf n hf 12	owner	5
36	400	Graham, John C.	4 con	s hf 1	owner	
37	256	Hillman, Thomas	1 con	pt s hf 3	owner	4
38	265	Hennessy, John	1 con	s hf 8	owner	4
39	269	Hopkins, Thomas	1 con	s hf 12	owner	J 5
40	288	Harcourt, George	1 con	n hf 12	owner	J 5
41	350	Henderson, James	3 con	w hf s hf 6	owner	J 4
42	353	Haggarty, William	3 con	c hf s hf 9	owner	4
43	354	Haggarty, Daniel	3 con	w hf s hf 9	owner	J 4
44	386	Haskell, James	3 con	n hf 10	tenant	J 5
45	390	Higgs, George	3 con	w hf n hf 12	owner	J 5
46	392	Harris, George	3 con	w hf n hf 14	owner	J 5
47	431	Hillman, John	4 con	w hf n hf 10	owner	5
48	432	Hillman, George	4 con	e hf n hf 12	tenant	5
49	381	Innes, George	3 con	w hf n hf 6	owner	4
50	384	Innes, William sr.	3 con	n hf 8	owner	J 4
51	407	Innes, William jr.	4 con	e hf s hf 8	owner	4
52	258	Knox, Patrick	1 con	s w cor 3	tenant	4
53	286	Kelley, Timothy	1 con	w hf n hf 10	owner	5
54	313	King, Charles jr.	2 con	n pt s hf 13	owner	5
55	327	Knight, William	2 con	e hf n hf 4	owner	J 4
56	337	King, Charles sr.	2 con	e hf n hf 15	owner	J 5
57	356	King, Charles	3 con	s hf 11	owner	J 5
58	396	King, Daniel	3 con	w pt n hf 16	owner	J 5

Conservative.	No. on Roll.	NAME.	CON. OR RANGE.	LOT OR PART LOT.		P. O.
	59	270 Lockhart, Hugh	1 con	s hf 13	owner	5
	60	287 Leech, Edward	1 con	e hf 11	owner	5
	61	259 Munro, George	1 con	s hf 5	owner	4
	62	260 Munro, John W.	1 con	s hf 5	F. S.	J 4
	63	261 Munro, Alexander	1 con	e hf s hf 6	owner	J 4
	64	393 Mitchell, Duncan	3 con	n hf 15	owner	J 5
	65	394 Mitchell, John	3 con	n hf 15	F. S.	J 5
	66	402 Mitchell, Duncan	4 con	s hf 3	tenant	J 4
	67	403 Mitchell, Peter	4 con	s hf 4	owner	J 4
	68	405 Munro, Donald	4 con	s hf 6	owner	J 4
	69	425 Munro, William	4 con	n hf 4	owner	J 4
	70	427 Mitchell, John	4 con	n hf 6	owner	J 4
	71	439 Mitchell, John	4 con	w hf n hf 13 (see 1)	owner	J 5
	72	263 McPherson, John	1 con	e hf s hf 7	owner	J 4
	73	281 McCallum, Duncan	1 con	e hf n hf 7	owner	J 4
	74	282 McCallum, Philip	1 con	w hf n hf 7	owner	J 4
	75	300 McCutcheon, Alex'r	2 con	e hf 5	owner	J 4
	76	316 McCallum, Duncan	1 con	16	occupant	J 5
	77	345 McCallum, Duncan	3 con	s hf 1	owner	J 4
	78	349 McIntyre, William	3 con	e hf s hf 6	owner	J 4
	79	333 McConnell, John J.	2 con	w pt n hf 11	owner	J 5
	80	351 McRae, Philip	3 con	e hf s hf 7	owner	J 4
	81	375 McCallum, Duncan	3 con	n hf 1	owner	J 4
	82	375 McLarty, Hector	3 con	n hf 1	tenant	J 4
	83	376 McElderry, Edward	3 con	n hf 2	tenant	J 4
	84	377 McLarty, Hector	3 con	n hf 3	owner	J 4
	85	386 McConnell, John	3 con	n hf 10	owner	J 5
	86	387 McRae, Finlay	3 con	n hf 11	owner	J 5
	87	389 McRae, Duncan	3 con	e hf n hf 12	tenant	J 5
	88	401 McLarty, Malcolm	4 con	s hf 2	owner	J 2
	89	402 McGregor, Duncan	4 con	s hf 3	owner	J 4
	90	406 McNeil, Neil	4 con	s hf 7	owner	J 4
	91	411 McConnell, John	4 con	s hf 11	tenant	J 5
	92	413 McCoy, John W.	4 con	s hf 13	owner	J 5
	93	428 McNeil, Malcolm	4 con	n hf 7 (see Div. 4)	owner	J 4
	94	429 McDonald, John	4 con	e hf n hf 10	owner	J 5
	95	432 McIntyre, James	4 con	e hf n hf 12	owner	J 5
	96	434 McVicar, Duncan	4 con	e hf n hf 13	owner	J 5
	97	436 McDonald, Arthur	4 con	e hf n hf 15 (see 4)	owner	J 5
	98	254 Newport, William	1 con	pt e hf s hf 1	owner	J 4
	99	323 Peachey, Josiah	2 con	pt n hf 1	tenant	J 4
	100	336 Patterson, James	2 con	n hf 13	owner	J 5
	101	364 Purdy, David A.	3 con	pt s hf 16	occupant	J 5
	102	415 Parrott, George	4 con	w hf e hf s hf 14	owner	J 5

Conse- cutive.	No. on Roll.	NAME.	CON. OR RANGE.	LOT OR PART LOT.		P. O.
103	284	Raycroft, Richard	1 con	e hf n hf 10	owner	J 5
104	285	Raycroft, Elias F.	1 con	e hf n hf 10	F. S.	5
105	310	Rockett, Frederick	2 con	w hf s hf 12	owner	5
106	314	Robinson, Thomas	2 con	s hf 15 (see Div. 1)	owner	5
107	424	Robertson, William	4 con	n hf 3	owner	4
108	257	Stinson, James sr.	1 con	pt s hf 3	owner	4
109	258	Stinson, Richard	1 con	s w cor 3	owner	4
110	276	Siddall, Francis	1 con	e hf n hf 3	owner	J 4
111	302	Stinson, John	2 con	6	owner	J 4
112	312	Swift, J. R.	2 con	s hf 14	owner	5
113	324	Stinson, James jr.	2 con	n hf 2	owner	J 4
114	325	Stinson, Richard	2 con	w hf n hf 3	owner	J 4
115	326	Stinson, James jr.	2 con	e hf n hf 3	owner	J 4
116	347	Simpson, William J.	3 con	s hf 3	owner	J 4
117	382	Sutherland, Alexander	3 con	w hf 7	owner	J 4
118	409	Stewart, Angus	4 con	e hfe hf s hf 9	owner	5
119	417	Scott, James	4 con	pt e hf s hf 15	owner	J 5
120	418	Scott, Henry	4 con	pt e hf s hf 15	F. S.	5
121	400	Taylor, Henry	4 con	s hf 1	tenant	J 4
122	108	Watterworth, John	1 con	w hf s hf 11 (see 2)	owner	2
123	262	Weekes, John	1 con	w hf s hf 6	owner	J 4
124	264	Walker, James H.	1 con	w hf s hf 7	owner	J 4
125	275	Walker, John S.	1 con	e hf n hf 2	owner	4
126	278	Walker, Atcheson	1 con	pt n hf 4 (see Div. 2)	owner	J 4
127	280	Walker, Mitchell	1 con	n hf 5	owner	J 4
128	297	Walker, John	2 con	s hf 2	owner	4
129	298	Walker, Mark	1 con	w hf n hf 2	owner	J 4
130	299	Walker, Simpson	2 con	pt s hf 4	owner	J 4
131	378	Walker, James	3 con	w hf n hf 4	owner	J 4
132	379	Walker, Ebenezer	3 con	n hf 5	owner	4
133	380	Walker, Christopher	3 con	n hf 5	occupant	J 4
134	437	Wilson, Gilbert	4 con	w hf n hf 15	owner	5

PART II.—Persons entitled to vote at Municipal Elections only.

Conse- cutive.	No. on Roll.	NAME.	Con. or Range.	LOT OR PART LOT.		P. O.
1	308	Cook, John	2 con	e hf s hf 12	owner	5
2	309	Cook, Daniel	2 con	e hf s hf 12	owner	5
3	351	Childs, Thomas	3 con	w hf w hf s hf 14	tenant	5
4	362	Haggith, Thomas	3 con	pt s hf 16	owner	5
5	363	McDonald, Robert	3 con	pt s hf 16	owner.	5

PART

Compri  
of f  
and  
to

PART I

Conse-  
cutive.  
1 47  
2 50  
3 50  
4 57  
5 57

6 45  
7 45  
8 45  
9 48  
10 48  
11 49  
12 53  
13 54  
14 54  
15 54  
16 55  
17 55



Consecutive.	No. on Roll.	NAME.	CON. OR RANGE.	LOT OR PART LOT.		5
18	593	Carswell, Neil	10 con	s hf 6	owner	J 6
19	604	Campbell, William	11 con	gore 4	owner	J 8
20	606	Campbell, Neil	11 con	n hf 3	owner	J 8
21	505	Douglas, James	6 con.	15	owner	J 5
22	506	Dewar, Alexander	6 con	n hf 1	owner	J 7
23	507	Dewar, Alexander jr.	6 con	n hf 1	F. S.	J 7
24	560	Dewar, John	8 con	n hf 9	owner	J 6
25	595	Downie, Findley	10 con	n hf 3	owner	J 8
26	596	Downie, Hugh	10 con	n hf 3	owner	J 8
27	597	Downie, Malcolm	10 con.	n hf 4	owner	J 8
28	590	Evans, James	10 con	s hf 4	tenant	J 7
29	480	Fletcher, Charles	5 con	e hf n hf 15	owner	J 6
30	482	Fletcher, Daniel	5 con	w hf n hf 15	owner	J 6
31	521	Felker, Samuel	6 con	n hf 12	owner	J 6
32	538	Ferguson, Donald	7 con	n hf 9	owner	J 6
33	550	Ferguson, Alexander	8 con	s hf 9	owner	J 6
34	579	Ferguson, Donald D.	9 con	w hf n hf & pt s hf 3	owner	J 7
35	580	Ferguson, Peter	9 con	w hf n hf & pt s hf 3	owner	J 7
36	587	Ferguson, Hugh	10 con	s hf 1	owner	J 8
37	588	Ferguson, Archibald	10 con	e 's hf 2	owner	J 8
38	589	Ferguson, Hugh	10 con	s hf 3	owner	J 8
39	594	Ferguson, Donald	10 con	n hf 1	occupant	J 8
40	600	Ferguson, Alexander	11 con	s hf 2	owner	J 8
41	514	Gates, William	6 con	n hf 7	tenant	J 6
42	515	Gates, Joseph	6 con	n hf 7	tenant	J 6
43	539	Graham, Archibald	7 con	n hf 11	owner.	J 6.
44	461	Hillman, Neil	5 con	w hf s hf 14	owner	J 6
45	477	Hillman, Reuben	5 con	w hf n hf 12	owner	J 6
46	464	Kelley, Thomas	5 con	w pt s hf 16	owner	J 5
47	465	Kelley, John	5 con	w pt s hf 16	tenant	J 5
48	466	Kelley, Stephen	5 con	w pt s hf 16	tenant	J 5
49	452	Livingstone, Alexander	5 con	s hf 8	owner	J 4
50	517	Livingstone, Archibald	6 con	s e cor n hf 9	tenant	J 6
51	526	Leitch, Malcolm	7 con	s hf 9	owner	J 6
52	541	Leitch, Neil	8 con	e hf s hf 2	owner	J 7
53	542	Leitch, Colin	8 con	w hf s hf 2	owner	J 7
54	559	Leitch, Neil	8 con	n hf 8	owner	J 7
55	582	Livingstone, Donald	9 con	e hf n hf 5	owner	J 7
56	583	Livingstone, Neil	9 con	w hf n hf 5	owner	J 7
57	592	Livingstone, John	10 con	w hf 5	owner	J 8
58	601	Livingstone, Neil	11 con	e hf s hf 3	owner	J 8

Cen- sive.	No. on Roll.	NAME.	CON. OR RANGE.	LOT OR PART LOT.			
59	602	Livingstone, Dugald	11 con	w hf s hf 3	owner	J	8
60	603	Livingstone, Duncan	11 con	w hf s hf 3	owner		8
61	445	Munro, Dugald L.	5 con	s hf 3	owner	J	4
62	476	Mitchell, Neil	5 con	w hf n hf 11	owner		6
63	478	Margarson, Emanuel	5 con	e hf n hf 13	owner		6
64	487	Munro, Malcolm C.	6 con	s hf 1	owner	J	7
65	488	Munro, Peter	6 con	s hf 1	F. S.		7
66	495	Mitchell, Duncan	6 con	w hf s hf 8	owner	J	7
67	522	Munro, Malcolm	7 con	s hf 1	owner	J	7
68	522	Munro, Archibald	7 con	s hf 1	F. S.		7
69	528	Munro, Hugh	7 con	n hf 1	owner	J	7
70	529	Munro, Colin	7 con	n hf 2	owner	J	7
71	530	Munro, Neil	7 con	u hf 2	F. S.		7
72	546	Mitchell, John	8 con	e hf s hf 5	owner	J	7
73	578	Munro, John	9 con	n hf 2	owner	J	7
74	581	Mitchell, William	9 con	n hf 4	owner	J	7
75	598	Munro, Archibald	11 con	s hf 1	owner	J	7
76	599	Munro, James	11 con	s hf 1	F. S.		7
77	428	McNeil, Malcolm	5 con	s hf 10 (see Div. 3)	owner		4
78	436	McDonald, Arthur	5 con	e hf s hf 15 (see Div. 3)	owner		
79	444	McVicar, Archibald	5 con	s hf 1	owner	J	4
80	446	McKellar, Archibald	5 con	s hf 4	owner	J	4
81	451	McNeil, Alexander	5 con	s hf 7	owner	J	4
82	453	McDonald, James	5 con	s hf 9	owner		6
83	454	McDonald, James	5 con	s hf 9	F. S.		6
84	462	McDonald, Duncan	5 con	e hf w hf s hf 15	owner		6
85	463	McDonald, Robert	5 con	e pt s hf 16	owner	J	6
86	468	McLachlan, Alexander	5 con	n hf 1	owner	J	4
87	469	McIntyre, Archibald	5 con	2	owner	J	4
88	470	McNeil, Hugh	5 con	n hf 3	owner	J	4
89	471	McLachlan, Donald	5 con	n hf 4	owner		4
90	472	McTavish, John	5 con	pt n hf 5	owner	J	4
91	473	McTavish, Hugh	5 con	pt n hf 5	owner		4
92	474	McIntyre, Duncan	5 con	n hf 6	owner	J	4
93	475	McIntyre, Colin	5 con	n hf 9	owner	J	6
94	489	McAlpine, John	6 con	s hf 2	owner		7
95	490	McAlpine, Alexander	6 con	s hf 5	owner	J	7
96	492	McLachlan, Hugh	6 con	s hf 4	owner	J	7
97	496	McLean, Hector	6 con	s hf 9	owner		6
98	497	McLean, Allan	5 con	n hf 8	owner	J	6
99	498	McLean, Rory	6 con	s hf 9	F. S.		6
100	499	McLean, Lachlan	6 con	s hf 10	owner	J	6
101	500	McLachlan, Duncan	6 con	s hf 11	owner	J	6
102	501	McLarty, Malcolm	6 con	s hf 12	owner	J	6
103	508	McCallum, John	6 con	n hf 2	owner	J	7
104	509	McCallum, Duncan	6 con	n hf 3	owner	J	7
105	510	McTavish, Alexander	6 con	n hf 4	owner		7

Cen- sive.	No. on Roll,	NAME.	CON. OR RANGE.	LOT OR PART LOT.		P. O.
106	511	McIntyre, George	6 con	n hf 5	owner	J 7
107	512	McIntyre, Hugh G.	6 con	n hf 5	F. S.	
108	518	McDonald, John	6 con	pt n hf 9	tenant	J 6
109	519	McVicar, Donald	6 con	n hf 10	owner	J 6
110	520	McLachlan, John	6 con	n hf 11	owner	J 6
111	523	McIntyre, Hugh	7 con	s hf 2	owner	J 7
112	524	McLachlan, Malcolm	7 con	s hf 4	owner	J 7
113	527	McVicar, Neil	7 con	s hf 12	owner	J 7
114	532	McTavish, Alexander F.	7 con	n hf 4	owner	J 6
115	533	McVicar, Niven	7 con	n hf 5	owner	J 7
116	534	McTavish, John F.	7 con	n hf 6	owner	J 7
117	535	McAlpine, Archibald	7 con	n hf 7	owner	J 7
118	536	McAlpine, Donald	7 con	n hf 7	F. S.	7
119	537	McAlpine, Robert	7 con	n hf 8	owner	7
120	540	McArthur, John	7 con	n hf 12	owner	J 6
121	547	McVicar, David	8 con	w hf s hf 5	owner	4
122	548	McAlpine, Donald	8 con	s hf 7	owner	J 7
123	549	McAlpine, Archibald	8 con	s hf 8	owner	J 6
124	551	McColl, John	8 con	gore 10	owner	J 6
125	552	McColl, Archibald	8 con	gore 10	owner	J 6
126	553	McDonald, James	8 con	gore 11	owner	J 6
127	554	McVicar, Alexander	8 con	n hf 7	owner	J 7
128	555	McLachlan, Hugh	8 con	pt n hf 1	owner	J 7
129	557	McLean, Donald	8 con	n hf 3	owner	7
130	558	McLean, Alexander	8 con	n hf 3	F. S.	7
131	561	McLachlan, Duncan	9 con	s hf 1	owner	7
132	562	McLachlan, Donald	9 con	s hf 1	F. S.	7
133	563	McLachlan, John	9 con	s hf 1	F. S.	7
134	565	McLean, Malcolm	9 con	s pt w pt s hf 3	owner	j 7
135	567	McKellar, Malcolm	9 con	s hf 5	owner	j 7
136	568	McKellar, John	9 con	s hf 5	F. S.	7
137	569	McKellar, William	9 con	s hf 5	F. S.	7
138	571	McKellar, Neil	9 con	s hf 7	owner	7
139	572	McKellar, Dugald	9 con	s hf 7	F. S.	7
140	573	McKellar, Hugh	9 con	s hf 7	F. S.	7
141	574	McKellar, Peter	9 con	s hf 7	F. S.	7
142	575	McAlpine, Hugh	9 con	8	owner	j 7
143	585	McKellar, John J.	9 con	n hf 7	owner	j 7
144	586	McKellar, Dugald J.	9 con	n hf 7	owner	j 7
145	605	McIntyre, Malcolm	11 con	n hf 2	owner	j 8
146	607	McPhail, Dugald	12 con	e pt 1	owner	8
147	608	McKellar, Dugald	12 con	gore 2	owner	8
148	447	Parish, Solomon	5 con	s hf 5	owner	4
149	448	Parish, Samuel	5 con	s hf 5	F. S.	4
150	449	Parish, Solomon	5 con	s hf 5	F. S.	4
151	566	Parish, James	9 con	s hf 4	owner	j 7
152	516	Quick, William	6 con	n hf 8	owner	j 6

Consecutive.	No. on Roll.	NAME.	CON. OR RANGE.	LOT OR PART LOT.		P. O.
153	314	Robinson, Thomas	5 con	s hf 12	owner	5
154	493	Secord, John	6 con	s hf 6	owner	j 4
155	494	Secord, George A.	6 con	s hf 6	owner	j 4
156	504	Sheppard, John	6 con	s hf 14	owner	j 5
157	513	Servos, P. C.	6 con	n hf 6	owner	j 6
158	570	Shields, Rolland	9 con	s hf 6	owner	j 7
159	584	Shields, James	9 con	n hf 6	owner	j 7
160	456	Winger, John W.	5 con	w hf s hf 11	owner	6
161	525	Walker, John	7 con	s hf 7	owner	6
162	525	Walker, Duncan	7 con	s hf 7	occupant	6
163	525	Walker, Dugald	7 con	s hf 7	occupant	6
164	457	Winger, Jacob	5 con	e hf s hf 13	owner	j 6
165	460	Wilson, Thomas	5 con	e hf s hf 14	owner	6

**PART II.—Persons entitled to vote at Municipal Elections only.**

1	459	Wilson, Thomas	5 con	w pt w hf s hf 13	owner	5
---	-----	----------------	-------	-------------------	-------	---

**PART III.—Persons entitled to vote at Elections to the Legislative Assembly only.**

(None.)

---

Total number of qualified Jurors appearing on this List..... 282

---

I, ANDREW WILSON, Clerk of the Municipality of the Township of Mosa, in the County of Middlesex, do hereby certify that Parts One and Three of the foregoing List constitute a correct List for the year 1881 of all persons appearing by the last revised assessment Roll of the said Municipality to be entitled to vote at Elections for Members of the Legislative Assembly, and that parts One and Two constitute a List for the said year of all persons appearing by the said Roll to be entitled to vote at Municipal Elections in said Municipality; and I hereby call upon all Electors to examine said List, and if any omissions or other errors are perceived therein to take immediate proceedings to have the said errors corrected according to law.

Dated this 17th day of July, A. D. 1881.

ANDREW WILSON,  
Clerk of the said Municipality.

A copy of such List was first posted up in my office at Glencoe on the 5th day of August, 1881.

ANDREW WILSON, Township Clerk, Mosa.



