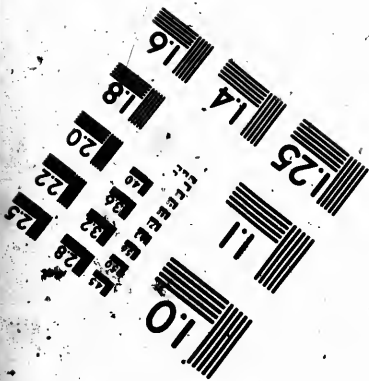
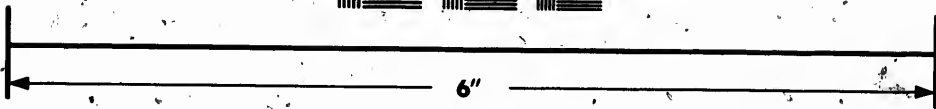
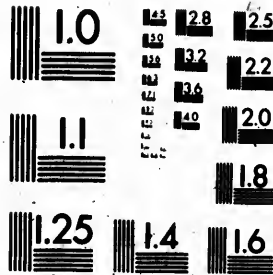

**IMAGE EVALUATION
TEST TARGET (MT-3)**

**Photographic
Sciences
Corporation**

23 WEST MAIN STREET
WEBSTER, N.Y. 14580
(716) 872-4503

128
125
122
120
118

**CIHM/ICMH
Microfiche
Series.**

**CIHM/ICMH
Collection de
microfiches.**

Canadian Institute for Historical Microreproductions / Institut canadien de microreproductions historiques

110
107

© 1987

The copy filmed here has been reproduced thanks to the generosity of:

New Brunswick Museum
Saint John

The images appearing here are the best quality possible considering the condition and legibility of the original copy and in keeping with the filming contract specifications.

Original copies in printed paper covers are filmed beginning with the front cover and ending on the last page with a printed or illustrated impression, or the back cover when appropriate. All other original copies are filmed beginning on the first page with a printed or illustrated impression, and ending on the last page with a printed or illustrated impression.

The last recorded frame on each microfiche shall contain the symbol \rightarrow (meaning "CONTINUED"), or the symbol ∇ (meaning "END"), whichever applies.

Maps, plates, charts, etc., may be filmed at different reduction ratios. Those too large to be entirely included in one exposure are filmed beginning in the upper left hand corner, left to right and top to bottom, as many frames as required. The following diagrams illustrate the method:

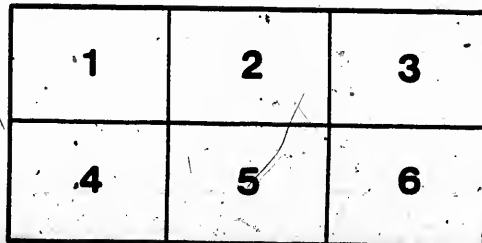
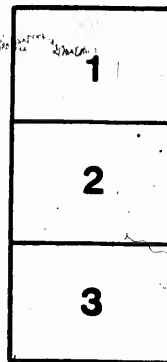
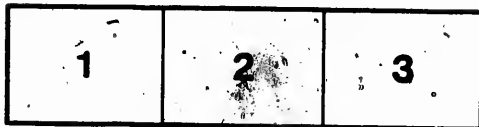

L'exemplaire filmé fut reproduit grâce à la générosité de:

New Brunswick Museum
Saint John

Les images suivantes ont été reproduites avec le plus grand soin, compte tenu de la condition et de la netteté de l'exemplaire filmé, et en conformité avec les conditions du contrat de filmage.

Les exemplaires originaux dont la couverture en papier est imprimée sont filmés en commençant par le premier plat et en terminant soit par la dernière page qui comporte une empreinte d'impression ou d'illustration, soit par le second plat, selon le cas. Tous les autres exemplaires originaux sont filmés en commençant par la première page qui comporte une empreinte d'impression ou d'illustration et en terminant par la dernière page qui comporte une telle empreinte.

Un des symboles suivants apparaîtra sur la dernière image de chaque microfiche, selon le cas: le symbole \rightarrow signifie "A SUIVRE", le symbole ∇ signifie "FIN".

Les cartes, planches, tableaux, etc., peuvent être filmés à des taux de réduction différents. Lorsque le document est trop grand pour être reproduit en un seul cliché, il est filmé à partir de l'angle supérieur gauche, de gauche à droite, et de haut en bas, en prenant le nombre d'images nécessaire. Les diagrammes suivants illustrent la méthode.

aire
détails
ues du
modifier
ger une
filmage

es

errata
to

pelure,
on à

32X

LC
M781.0
2324

Engraved from the original by J. M. W. Turner

GENERAL WOOLFE.

LC
M787.04
D.324

217

Serge of Muebec
 (S. I.)
 S' OVAITA
 for the
 Harpsichord or Piano-forte,
 with Accompaniments for a
 Violin, Violoncello,
 (& Tympano Ad Libitum)
 Composed by W. Bide Krufft
 & DEDICATED to the OFFICERS & SQUAD
 in that Glorious Victory of Sep. 17. 59.

Printed at Stairs Hall

or Harpsichord part only

London Printed & sold by D. Blund, at his Music Warehouse No. 25 Holborn

Where the following Works may be had

Stans l'etat de Compagnie, with Accompany ^{to}	3/-	Krufft's Solos Harpsichord.....	6/-
Ket-wanne Battle of Prague Accompl ^{to}	2/0	Ketzmann's sol ^{to} de 12 ^{to} Act ^{to} 31 & 33.....	ea. 6/-
Schubert's Concerto in G major.....	2/0	Ketzmann's de Op de 1 ^{to} Flute & Violoncello Act ^{to}	7/0
Kurowski's Concerto of Czarkow.....	1/6	De 3 solos Harpsichord op ^{to} dedicated to M ^{to} Vivaldi's	

and all new Works as soon as published.

2 *SINGE of QUEBEC a SONATA.*

In Justice to the late Mr. Holman the Public are informed that the above Music beginning with the Introduction & Ending at this mark & was composed by him; is not composed by Mr. Krieff at the particular desire of the Publisher.

Air: How stands the Glass around.

copied by King of General Wolfe's Army in a critical point of our power when he was killed.

Moderato.

INTRODUCTION.

Ho, ho, ho!
by him!

is killed.

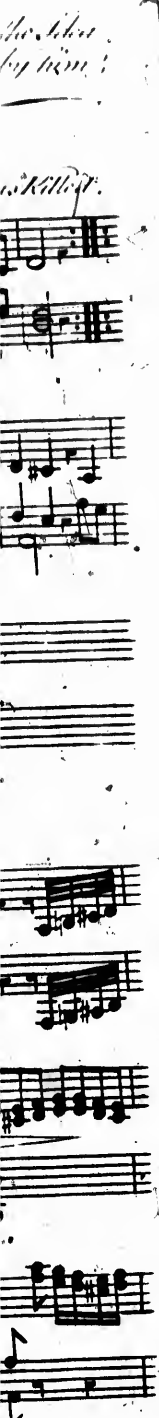

BOOK 19. Twelve Remarkable Views in NORTH AMERICA and WEST INDIES.

A View of the CITY of QUEBEC, the Capital of CANADA.
Taken partly from Point de View, and partly on board the Frigate of the U.S. Navy, Smith.

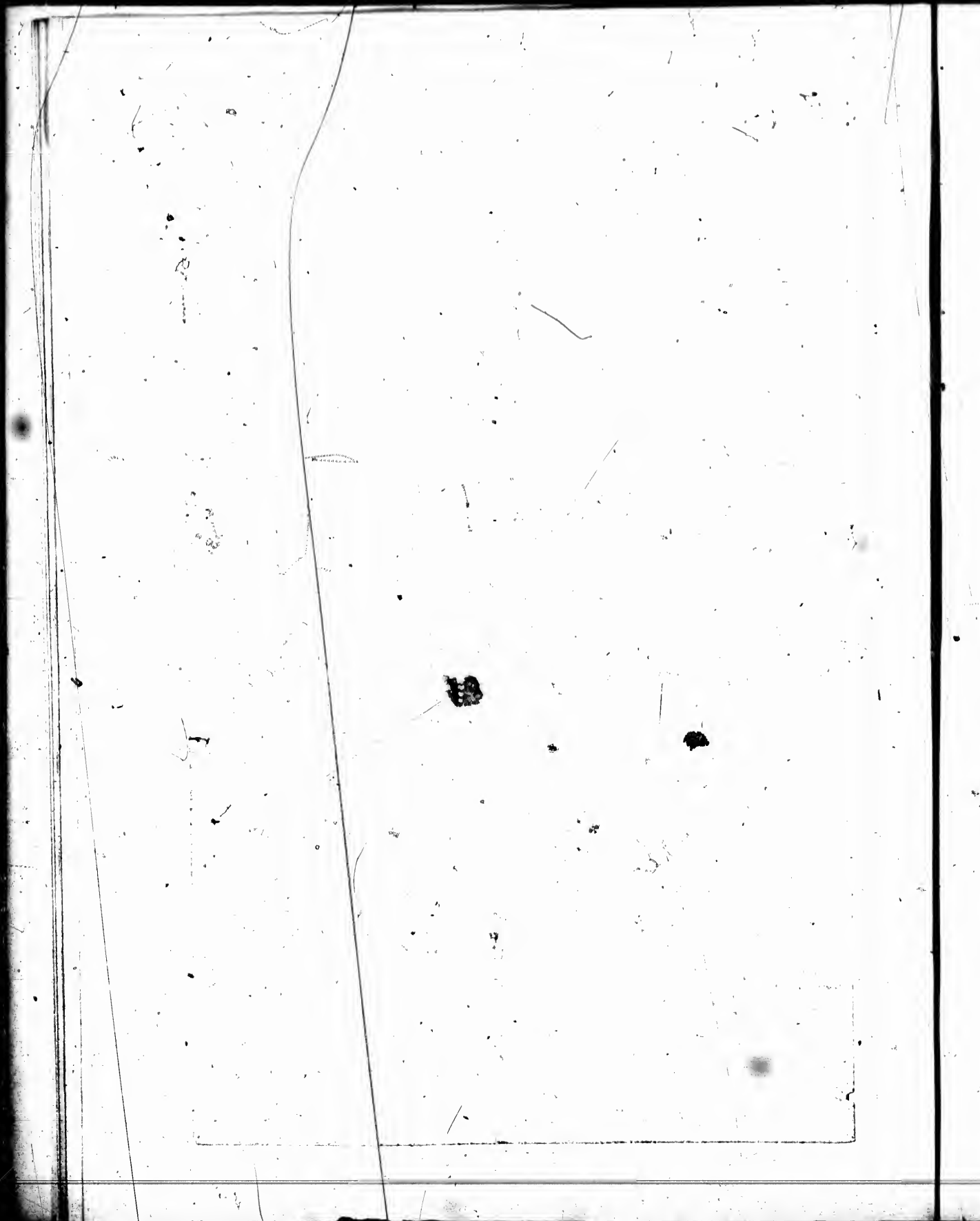

Slow March.

Trumpets & Drums, the Signal for the Attack.

4 National Air (of Britons strike home) to animate the Soldiers

The Attack.

Advancing.

heavy
Rocks

1
2
3

Cannonade.
JJ

Fighting with Swords.
Cannon. Cavalry

Cannon & Military Music.
p f

p
lamenting of the wounded

p
a party of the enemy retire dim:

heavy Cannonade.
ff

For the London Mag.

JAMES WOLFE, Esq.
*Commander in Chief of His Majesty's Forces in the
Expedition to Quebec.*

Printed for R. Baldwin at the Rose in Pall Mall.

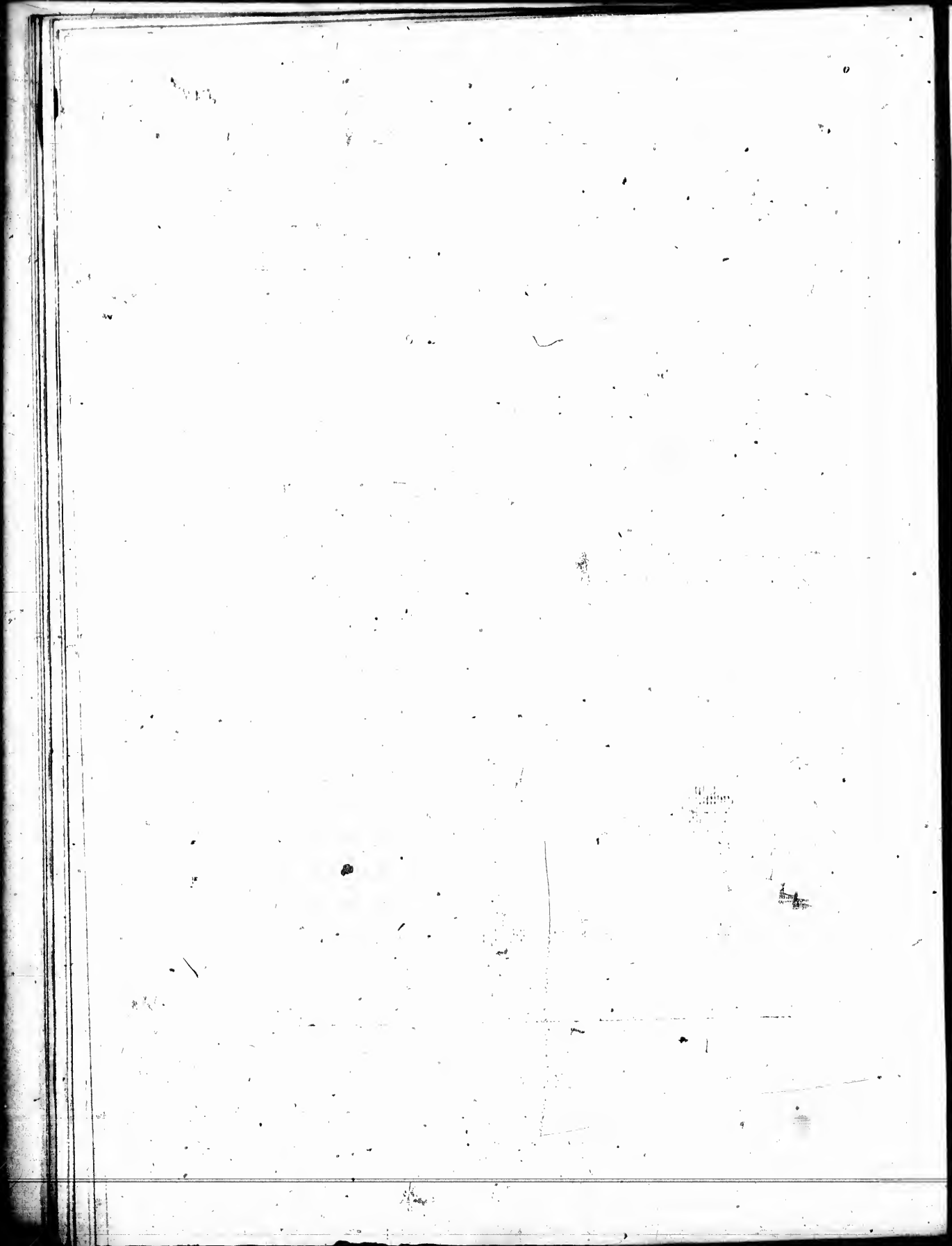

Skirmish.

This section of the score consists of six systems of music. Each system has a piano part on the left and a trumpet part on the right. The piano parts are written in treble and bass clefs, while the trumpet parts are in treble clef. The music is in a key with two sharps (F# and C#) and a common time signature. The first system features a complex, fast-moving piano part with many sixteenth notes. The second system has a more melodic piano part with some rests. The third system features a piano part with a strong dynamic marking of *f* (forte). The fourth system has a piano part with a *f* marking and a trumpet part with a *p* (piano) marking. The fifth system has a piano part with a *f* marking and a trumpet part with a *p* marking. The sixth system has a piano part with a *f* marking and a trumpet part with a *p* marking. The text "Trumpets, with Flag of Truce for a Capitulation." is written across the middle of the sixth system.

Trumpets, with Flag of Truce for a Capitulation.

The Capitulation.

This section of the score is titled "The Capitulation." and consists of two systems of music. Each system has a piano part on the left and a trumpet part on the right. The piano parts are written in treble and bass clefs, while the trumpet parts are in treble clef. The music is in a key with two sharps (F# and C#) and a common time signature. The tempo is marked "Andante Moderato." and the dynamics are marked *p* (piano). The first system has a piano part with a *p* marking and a trumpet part with a *p* marking. The second system has a piano part with a *p* marking and a trumpet part with a *p* marking.

DER GENERAL WOLF,
Ober Befehlshaber des Englischen Kriegs Heeres in Nord Amerika, ward in der Schlacht bei Quebeck
den 13. September 1760. verwundet, und starb in dem er seinen Feind erblickte.

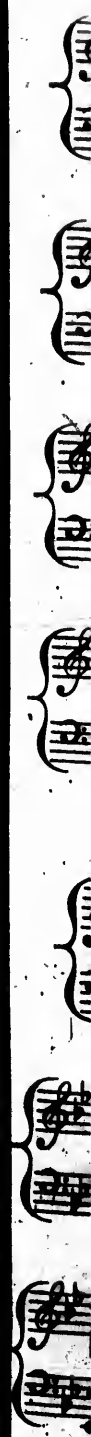
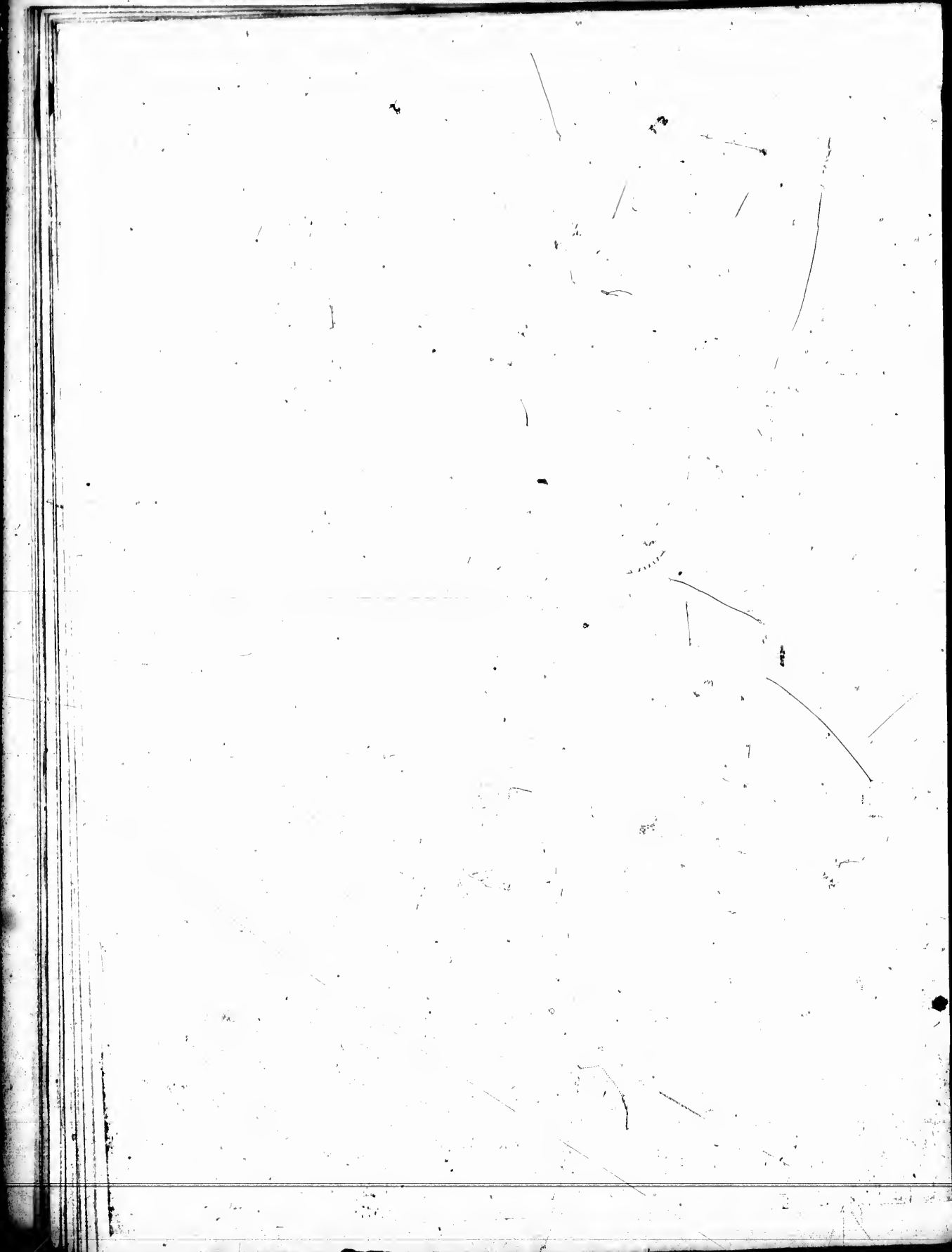

Allegro.

fp *f* *Tempo Primo.* *f* *f* *ff*

Lamenting the death of Gen! Wolfe. Officers & Men killd.

Adagio.

p *f* *p* *pp* *f.p*

March of Victory.

A View of QUEBEC, North America.

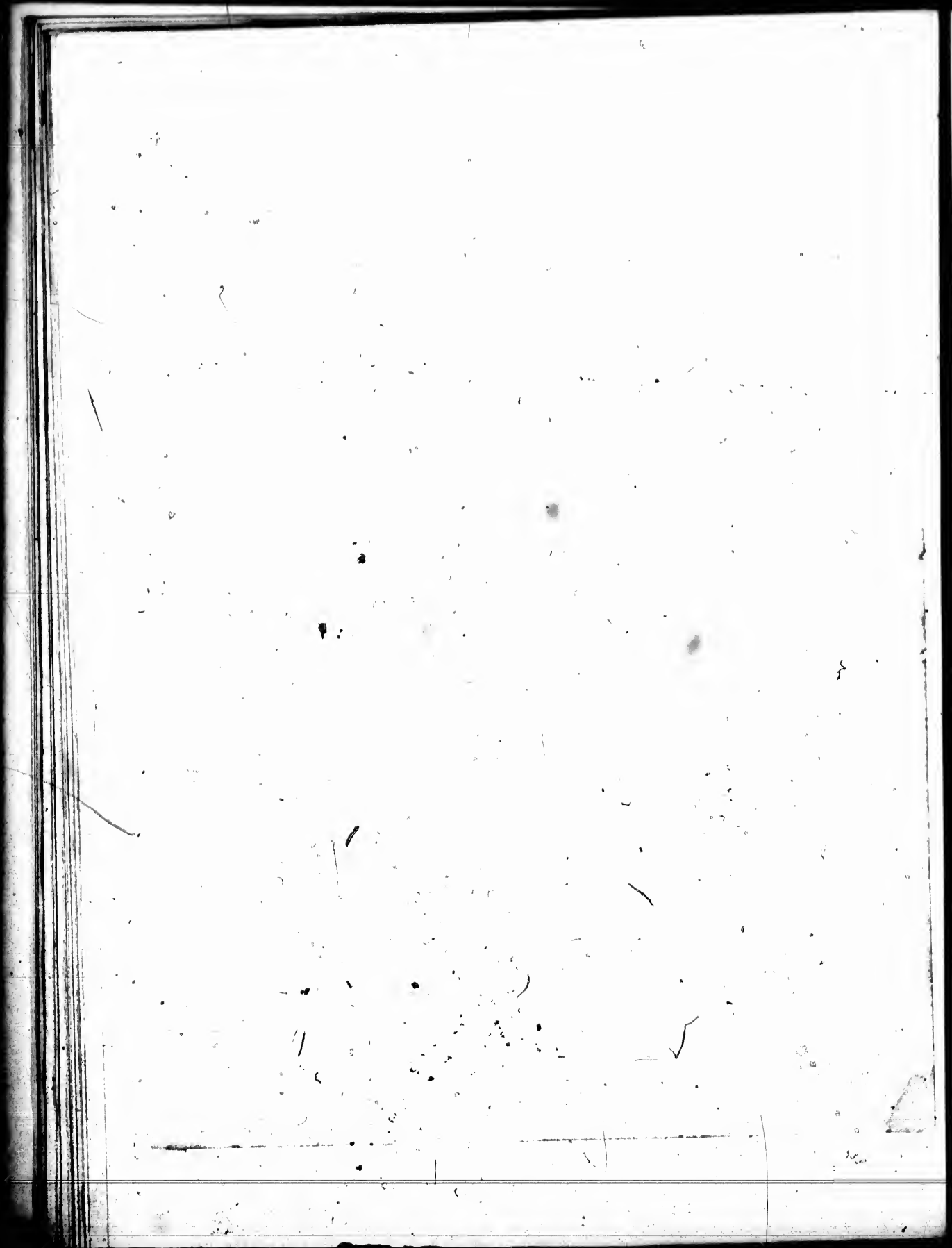

General Rejoicing.

Finale.

Allegro. molto.

13

GENERAL WOLFE.

Engraved for Aikin's History of England.

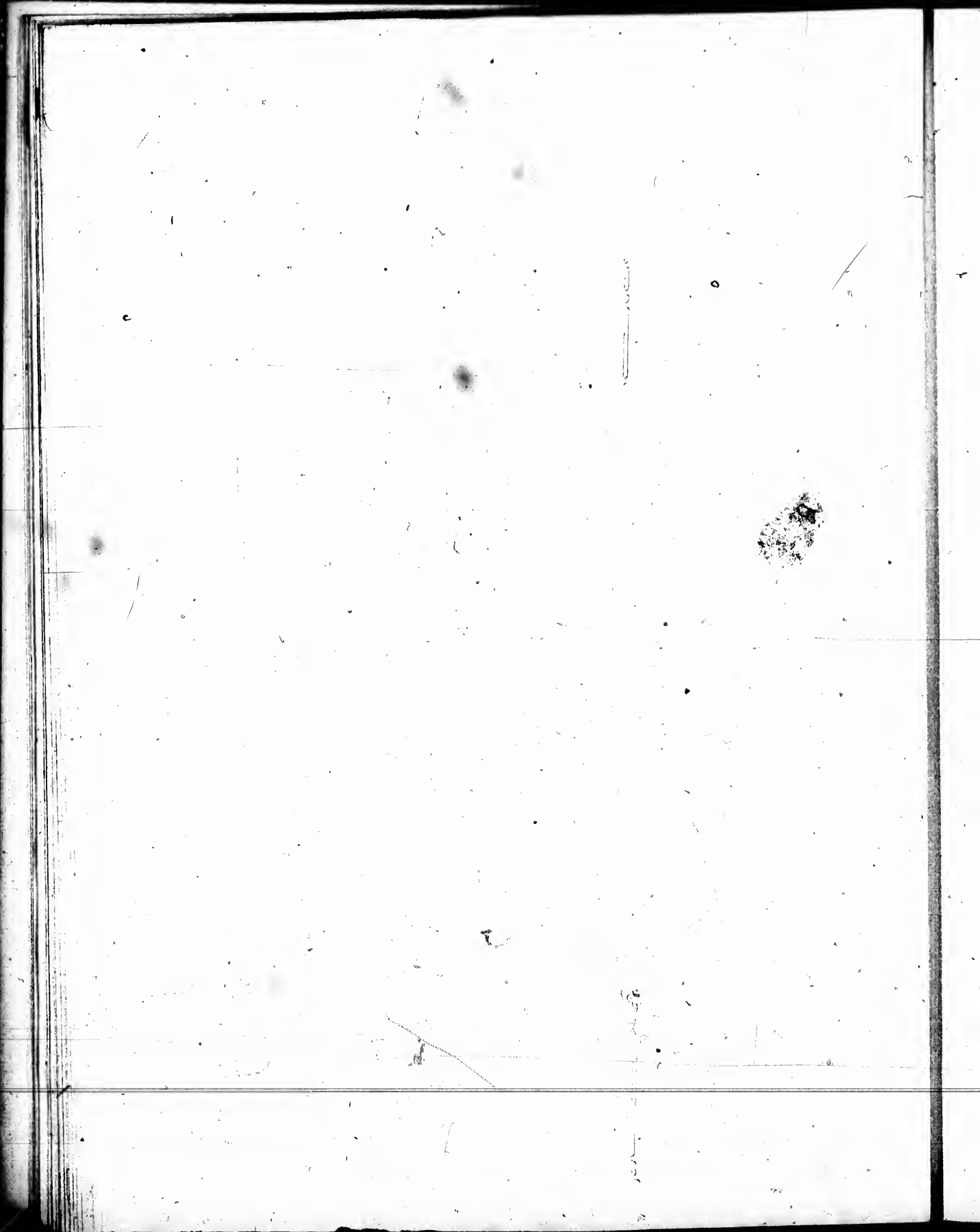

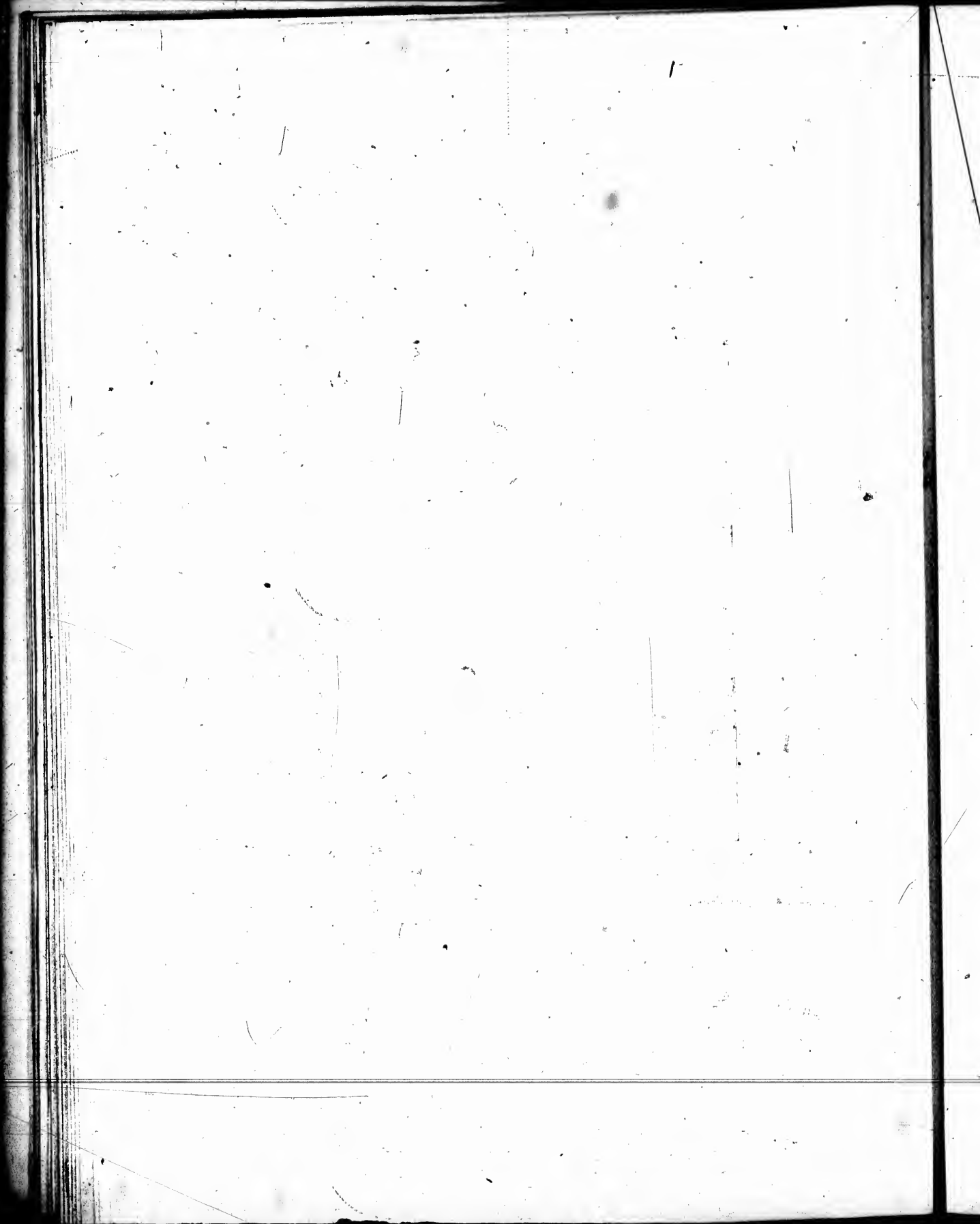

BRIGADIER GEN. MONCKTON.

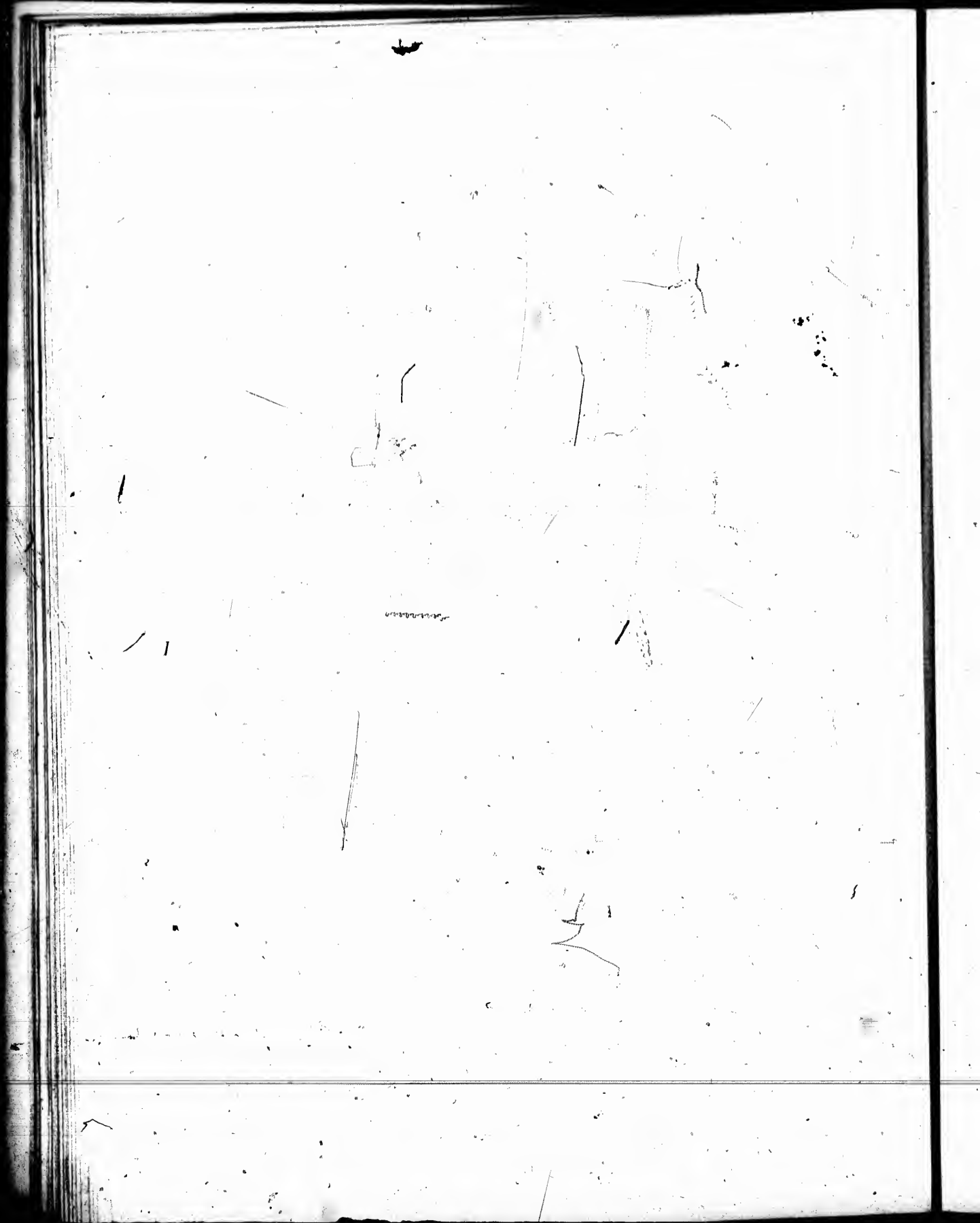

ADMIRAL SAUNDERS.

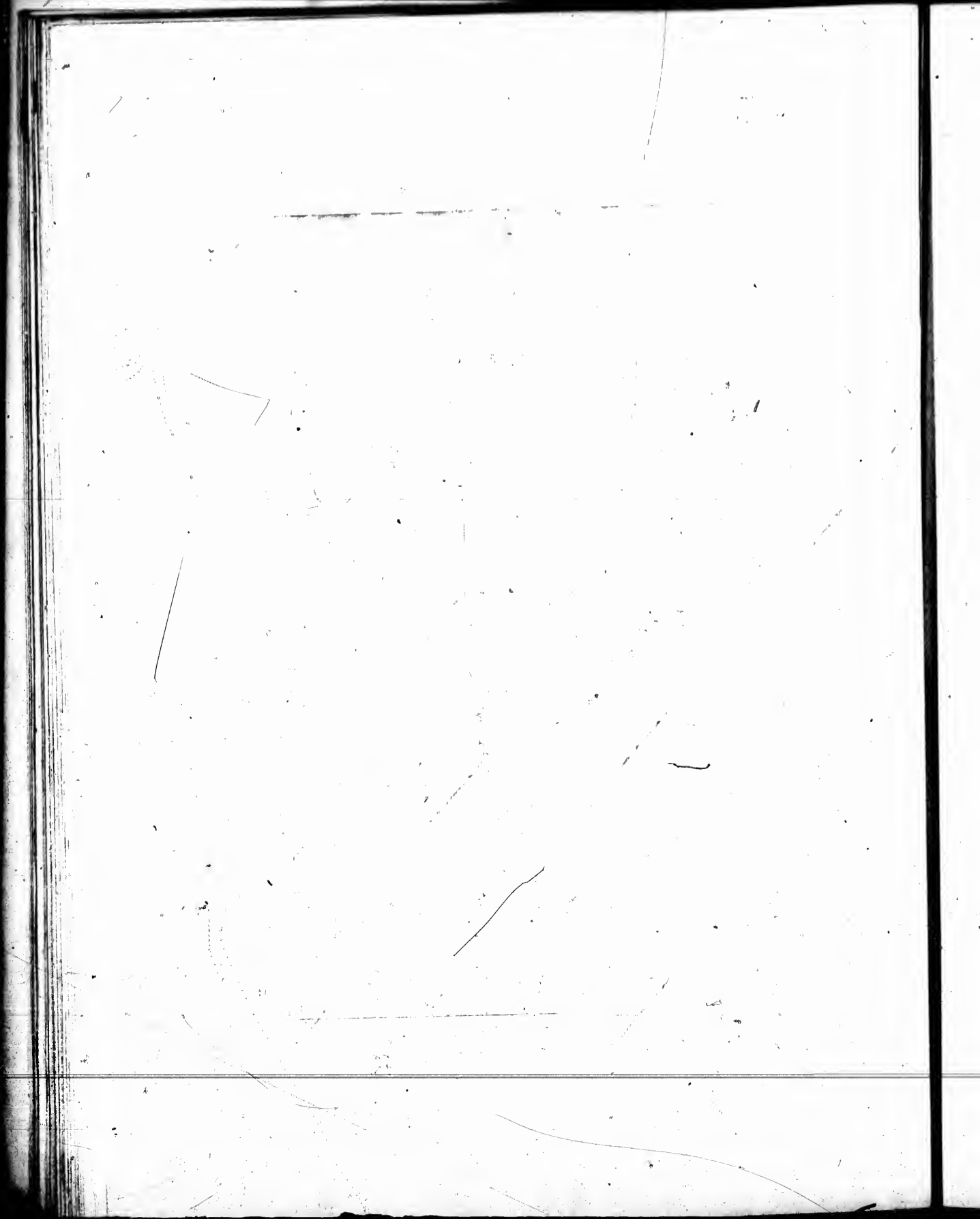

ST. JEFFERY AMHERST.

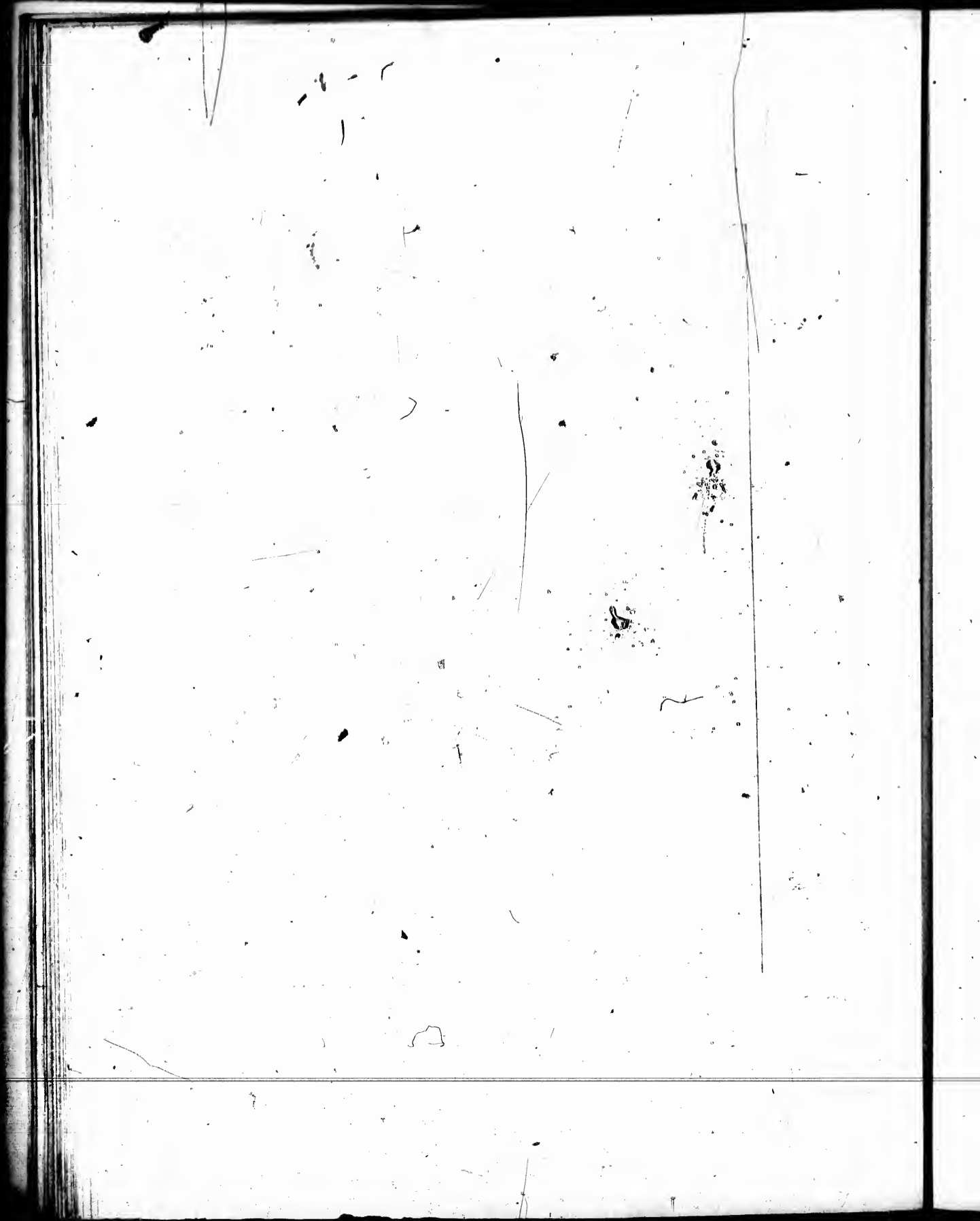

GENERAL TOWNSHEND.

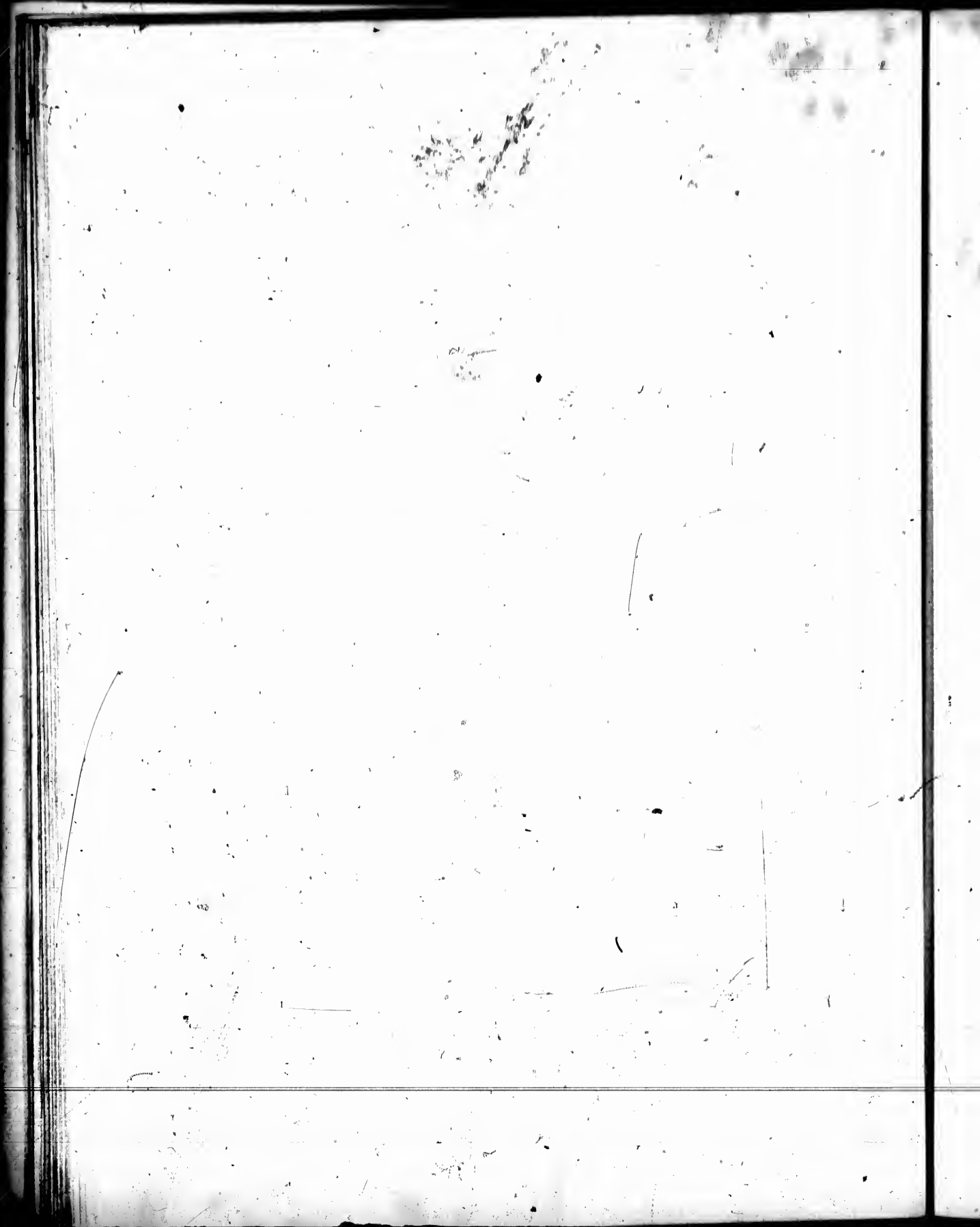

LORD LOUDOUN.

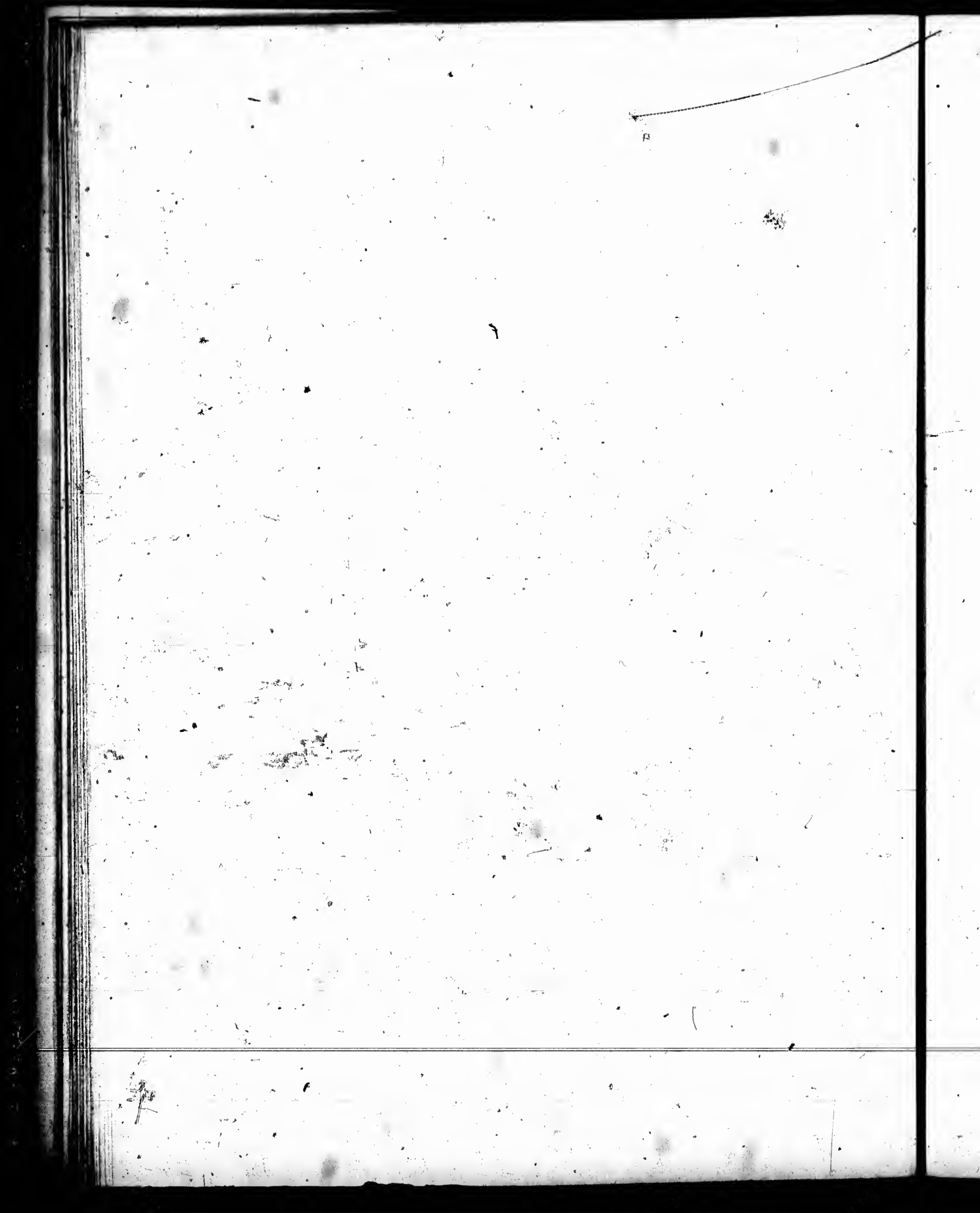

Right Honourable
EDWARD BOSCAWEN,
A Lord of the Admiralty and Admiral of the Blue Sea.
Died 1761. Aged 50.

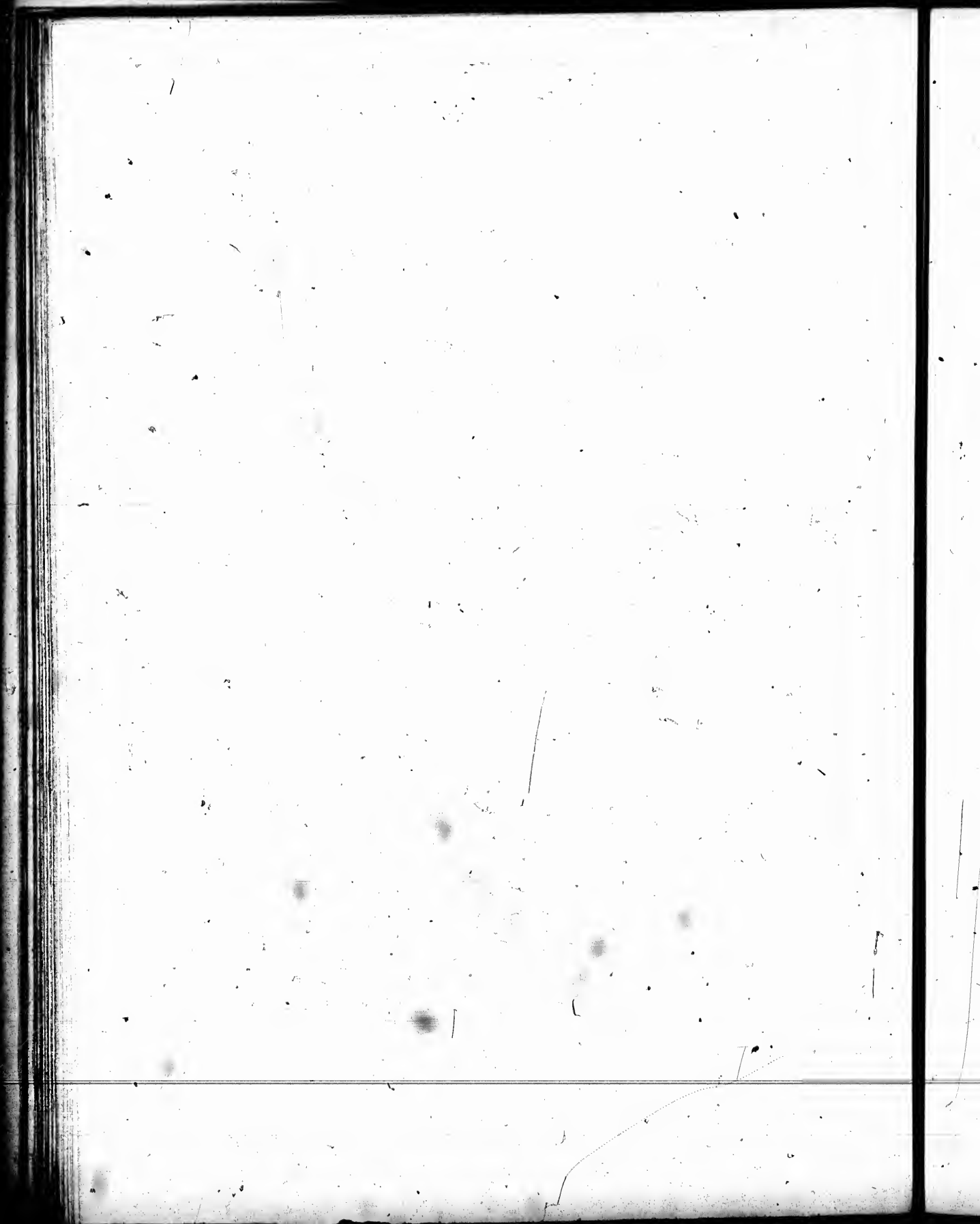

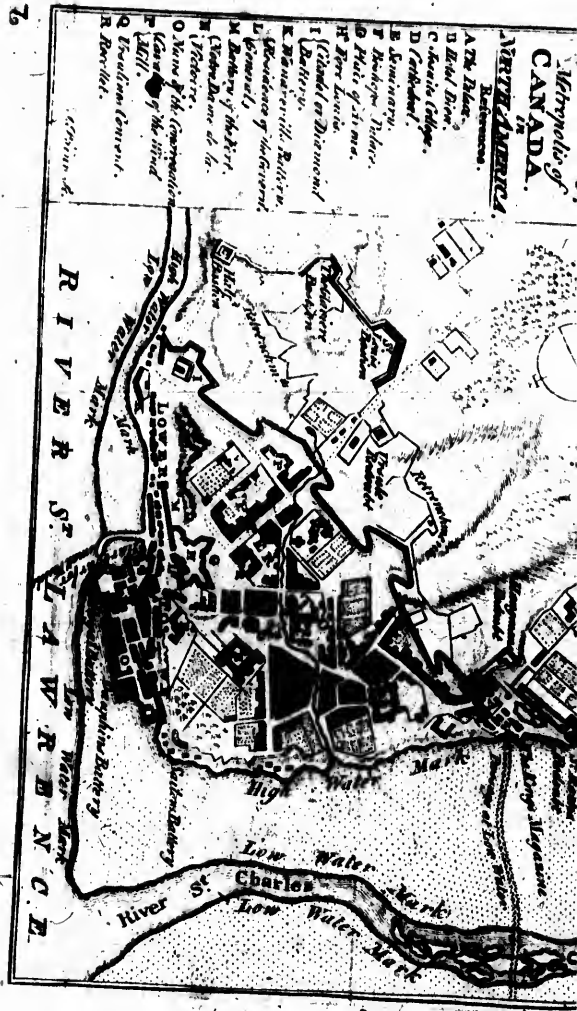

A PLAN of QUEBEC, Metropolis of CANADA.

IN NORTH AMERICA.

- A The Citadel.
- B The Citadel.
- C The Citadel.
- D The Citadel.
- E The Citadel.
- F The Citadel.
- G The Citadel.
- H The Citadel.
- I The Citadel.
- J The Citadel.
- K The Citadel.
- L The Citadel.
- M The Citadel.
- N The Citadel.
- O The Citadel.
- P The Citadel.
- Q The Citadel.
- R The Citadel.
- S The Citadel.
- T The Citadel.
- U The Citadel.
- V The Citadel.
- W The Citadel.
- X The Citadel.
- Y The Citadel.
- Z The Citadel.

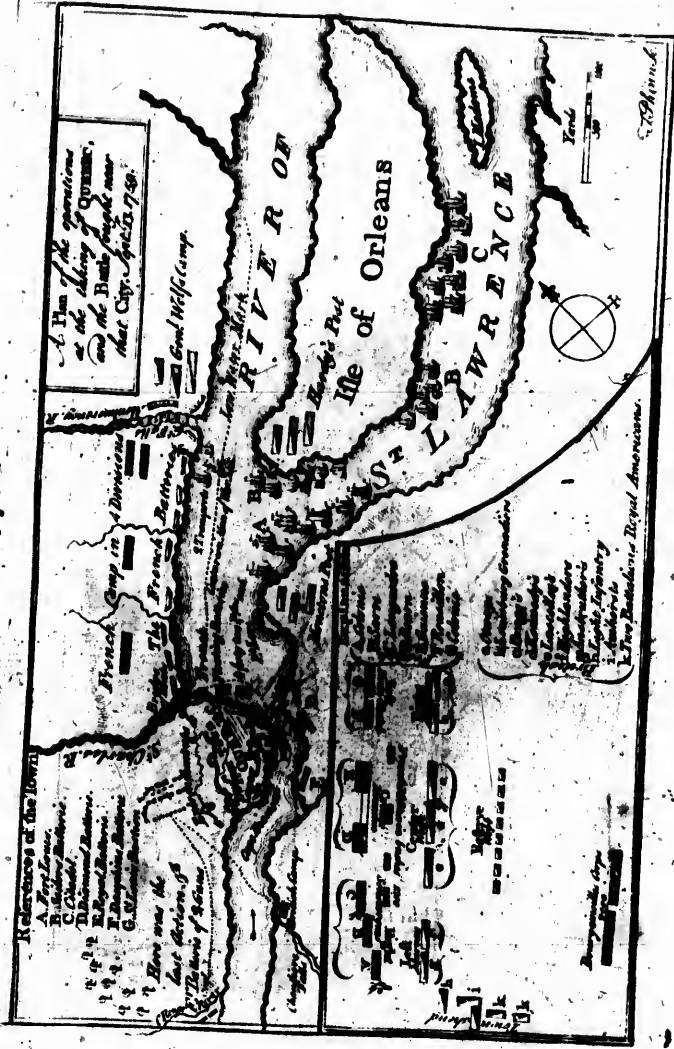

A Plan of the operations at the taking of QUEBEC, and the Battle fought near that City, April 27. 1759.

References of the Town.

- A The Citadel.
- B The Citadel.
- C The Citadel.
- D The Citadel.
- E The Citadel.
- F The Citadel.
- G The Citadel.
- H The Citadel.
- I The Citadel.
- J The Citadel.
- K The Citadel.
- L The Citadel.
- M The Citadel.
- N The Citadel.
- O The Citadel.
- P The Citadel.
- Q The Citadel.
- R The Citadel.
- S The Citadel.
- T The Citadel.
- U The Citadel.
- V The Citadel.
- W The Citadel.
- X The Citadel.
- Y The Citadel.
- Z The Citadel.

General Wolfe's Camp.

French Camp on the Pointe.

The French Barracks.

The French Magazine.

The French Hospital.

The French Church.

The French Prison.

The French Fort.

The French Battery.

The French Redoubt.

The French Works.

The French Trenches.

The French Lines.

The French Outposts.

The French Posts.

The French Posts.

The French Posts.

The French Posts.

The French Posts.

The French Posts.

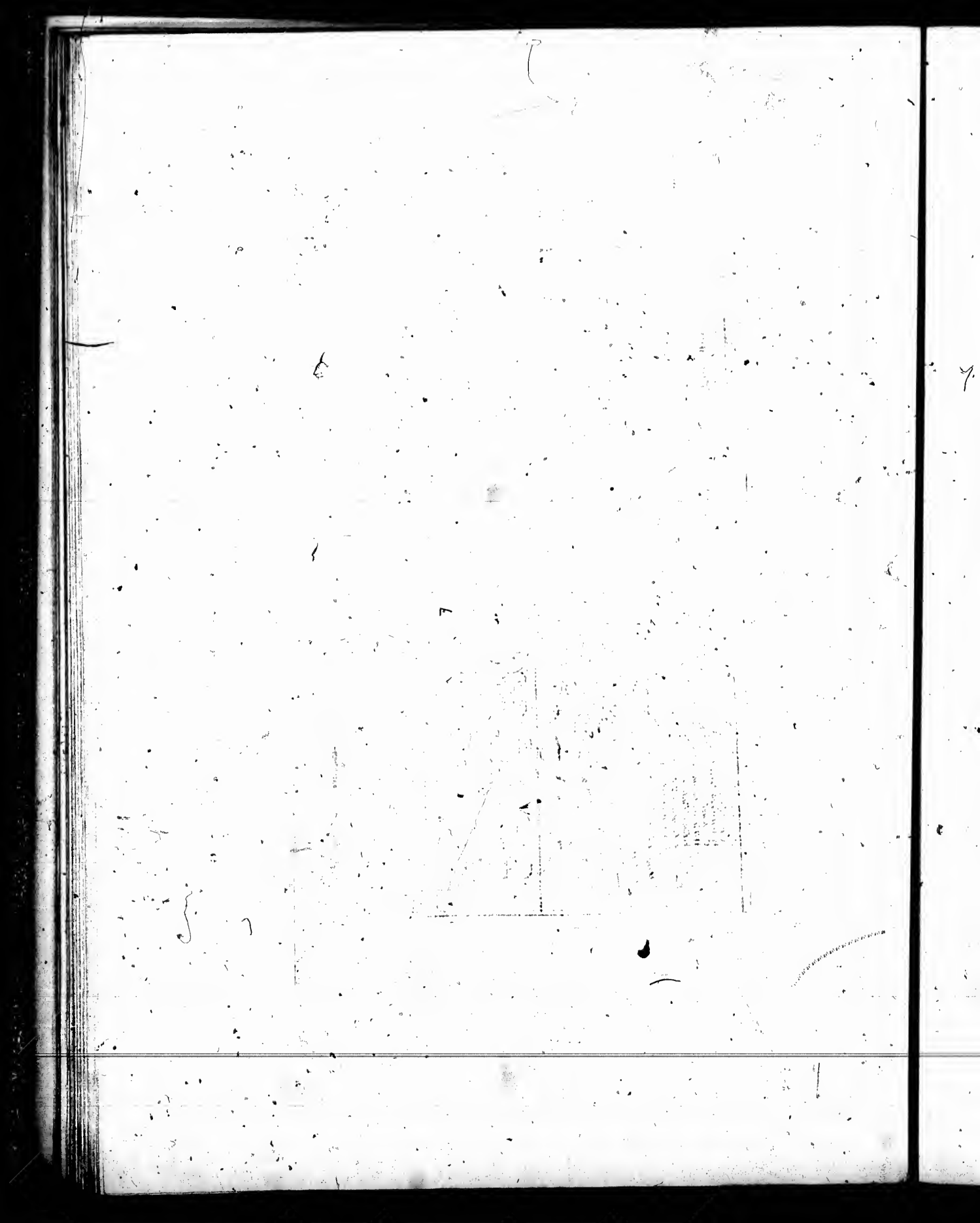

GENERAL WOLFE.

2

1000 Pitt
Lithan

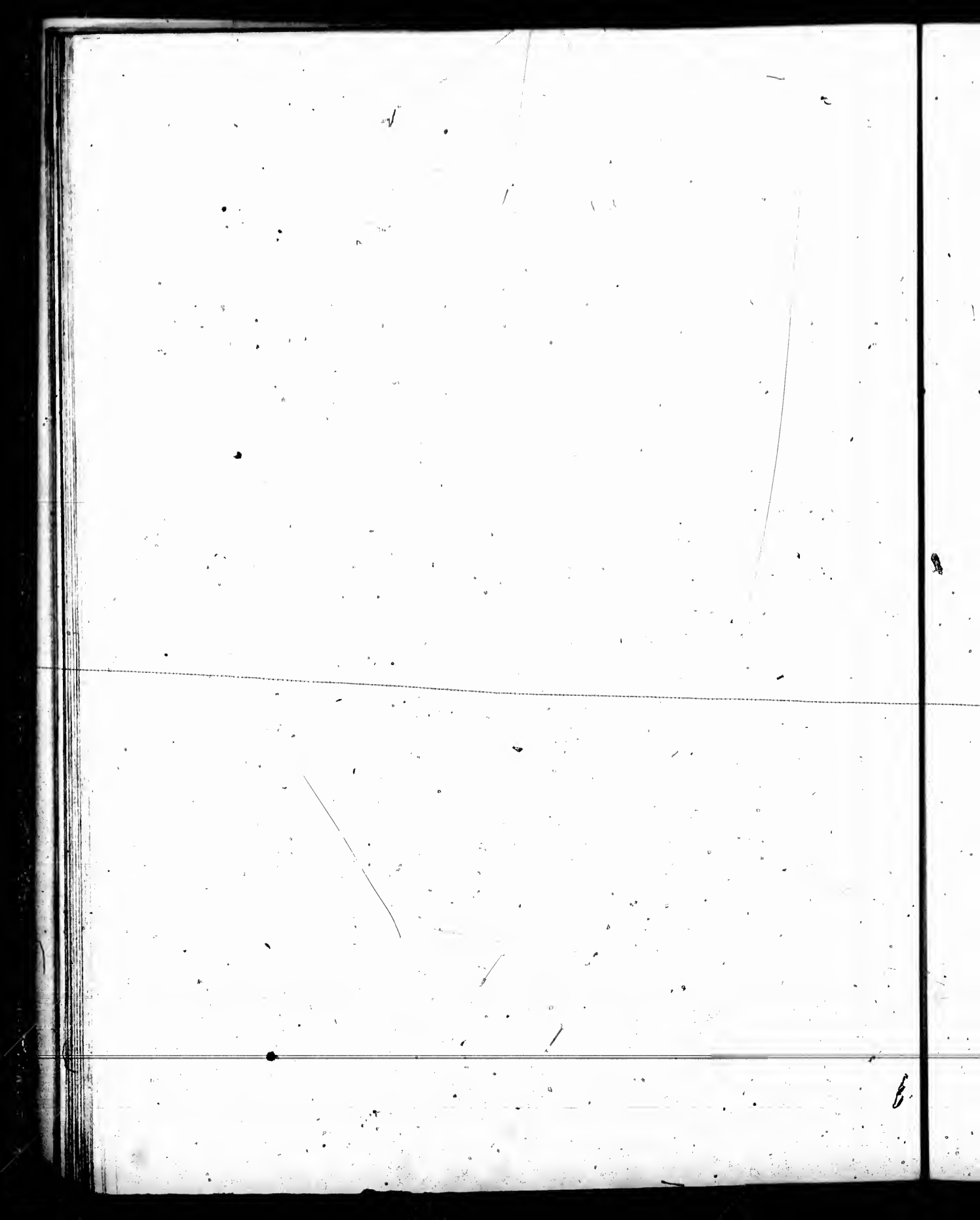

GENERAL KINGSLEY.

