THE WEATHER:
FAIR AND WARM.
SUNDAY—FAIR, COOLER.

London Evening Advertiser

FOUR-PAGE ROTOGRAVURE SECTION AND EIGHT COLORED COMICS EVERY SATURDAY

62ND YEAR. NO. 24259 | LONDON, ONTARIO, SATURDAY, APRIL 25, 1925.—THIRTY-EIGHT PAGES. | THREE CENTS.

CITY AND L.S.R. AGREE ON BRIDGES

Boy Exonerated In Killing :: King and Queen Home Again

TUG FLEET TO SEARCH FOR DEAD

Fishermen of Port Stanley Will Take Concerted Action on Sunday.

COVER WIDE AREA

Funeral of George Knaggs Is Being Held in Windsor Tomorrow.

At daybreak tomorrow morning the entire fishing fleet of Port Stanley will set out to search the lake in an effort to find the bodies of three men missing.

Discovery of part of the wreckage of the missing Ada May Belle of Port Stanley, picked up yesterday floating on the waters of Lake Erie near Erieau, has renewed hopes of recovering the bodies of Frank Payne, Bert Butcher and Charles Wright, believed to have been lost when the little Port Stanley pleasure boat failed to weather Wednesday's severe lake storm.

Eight To Join in Search.

Sunday, being the third day following the wreck, if the three men have been drowned, their bodies will rise to the surface of the water. This fact has renewed the efforts of Port Stanley fishing men, and more than eight boats will start out shortly after 5 o'clock tomorrow morning to take part in the grim search.

Arrangements for the search made today call for the fleet of boats to split up soon after steaming out of Port Stanley harbor. The eight tugs will have a specified course to cover. In this manner the portion of the lake in which the bodies are expected to be found will be thoroughly traversed.

Remained Out All Night.

One tug from Port Stanley remained on the lake all night, so that a minute search in the middle of the lake could be made the moment daylight permitted. No trace of the missing men was found, nor could any of the wreckage of the Ada May Belle be located.

Calm waters today and little wind will facilitate the search, fishing men at the lake port say. The weather tomorrow is expected to be mild, with a clear atmosphere, and no trouble in seeing the bodies, should they rise to the surface, is anticipated.

The funeral of George Leslie Knaggs will be held from his parents' home in Windsor tomorrow afternoon. Interment will be made in the Windsor cemetery. His two brothers, Henry and Norman, who live in London, left the city yesterday to attend the funeral.

BOLD THIEVES TAKE $400 WORTH OF TEA

Warehouse Near Mt. Pleasant Cemetery Robbed Last Night —Auto Is Used.

Over 400 pounds of tea was stolen last night from the warehouse of F. G. Brook, who resides west of Mount Pleasant cemetery, according to High Constable Wharton, who is investigating the case.

The robbery was not discovered until this morning, when Mr. Brook paid a visit to the wharehouse adjoining his residence. The tea is valued at $300.

Mr. Brook believes that the robbery was carefully planned by two men in a car, who were seen near the premises shortly after midnight by a neighbor.

The robbers boldly approached the warehouse through the adjoining farm and drove right up to the door. Breaking the lock on the door, they stole 150 pounds of tea put up for delivery this morning, and two large chests of the Mayflower blend, and drove out the way they came without being discovered.

COMMUNISTS CHALLENGE FASCISTI OPPOSITION

Associated Press Despatch.

London, April 25.—An indignant manifesto in connection with the acquittal of five men at Liverpool Thursday on a charge of attempting to kidnap H. Pollitt, secretary of the national minority movement, said to have communistic tendencies, which was issued by the Communist party yesterday, warned its members to prepare to face attacks of legalized hooliganism.

It urges them to continue to organize the masses of the workers, "but if the fascists obtrude themselves and endeavor to use the licenses given them we shall oppose the attempts with the violence they demand."

COL. E. C. DEAN,
acting general officer commanding military district number 1, who, on behalf of Brig.-Gen. W. B. King, C.M.G., D.S.O., will head the garrison parade tomorrow. The march will precede a service in St. Paul's cathedral, when a ceremony will commemorate the second battle of Ypres. During the war, Col. Dean organized and took a divisional train overseas.

KING AND QUEEN ARE HOME AGAIN

Both Appear Improved in Health After Cruise in the Mediterranean.

CHEERED BY CROWD

Associated Press Despatch.

London, April 25.—King George and Queen Mary, returning from their Mediterranean trip, arrived at Victoria station this morning. Both looked bronzed and well.

They were greeted at the station by the Duke and Duchess of York, Princess Mary and Viscount Lascelles, Prince Henry and Prince George, and Prince Arthur of Connaught. A huge crowd gathered outside the station and cheered their arrival. The king and queen drove to Buckingham Palace in an open carriage.

SIX MORE DANES GIVEN FARM EMPLOYMENT

Party, Landed in City Last Night, Placed by John Farrell.

Another party of six Danes, who arrived in the city last night were given jobs on district farms this morning by John Farrell of the immigration department.

The government employment bureau, under the direction of J. C. Spencer, is running Mr. Farrell a close race in placing men on the farms. Mr. Spencer reports that 25 men were placed on farms this week through his office, bringing the total for the season to over 250.

LONDON LABOR LEADERS TO HEAR STORK LECTURE

When Fred Stork speaks tonight in Hyman hall, he will have among his audience several London men, prominent in the Labor movement, as well as many Progressives. Leaders of Labor in London are keenly interested in the Liberal program, seeing in it a realization of many of their aims and aspirations, especially along the lines of a low tariff, and any move to reduce the cost of living in Canada.

TELL OF OLD THEATRICAL DAYS.

For twenty years J. R. Minhinnick (shown at the left) has been manager of the Grand Opera house in London. During that time nearly every famous actor and actress in the world has played in the theatre and passed through his office. On the right is Wilbert L. Stewart, owner of the Patricia Theatre in London. For many years he owned and played with a stock company touring Canada from coast to coast. These men contribute their reminiscences in James P. Dunn's story today, "When London Had No Movies." Turn to the front page of the magazine section.

TO REPAIR YORK ST. AT ONCE

City and Street Railway Agree To Repair York Bridge at Once.

EXPENSE IS SMALL

L. S. R. Ready To Fix Three Bridges—Ridout Street Remains Closed.

Extensive repairs will not be necessary for York street bridge, according to reports made at a session of the Ontario railway and municipal board in Toronto yesterday. City and London street railway officials reached an agreement to commence immediate repairs to the bridge. The work will be carried out by a bridge construction company at a comparatively small expense.

By yesterday's agreement the street railway company is now shown to be ready to repair Wellington, Dundas and York street bridges. Ridout street bridge will remain closed for street railway traffic, and the old route to South London will not be opened until a new bridge is built.

At a conference in Toronto yesterday the city of London was represented by Engineer W. P. Near and Assistant Engineer Rostron. Vice-President R. G. Ivey and General Manager Leonard Tait appeared for the street railway company. Chairman D. M. McIntyre and Vice-Chairman A. B. Ingram were present for the railway board. The company's engineers, as well as those from a Walkerville bridge concern, discussed technical points concerning bridge needs in London.

CONCRETE BRIDGE IS NOT FEASIBLE

Monumental Structure Over Thames Would Cause Ice Jams, Declares Near.

Concrete bridge construction, providing a monumental effect, is not feasible for crossings over the River Thames in London, according to City Engineer W. P. Near.

Bridges are too low, too close to the normal level of the river, to permit any extensive steel construction below the decks of such structure. A free flow of water, particularly in flood time, would not be permitted, and ice jams would be invited.

London may at some time during the next five years commence a new bridge building program. There are thirteen old bridges in the city, and replacement of these will ultimately cost $500,000 or more.

From a standpoint of safety and immediate needs, no replacements are vitally needed now. Construction can be put off for another five years. But once the city commences replacing any one bridge, it must anticipate reconstruction of others.

The engineer does not favor a monumental type of bridge of too elaborate construction, as the city would be put to an enormous expense to complete such a program. A type with pony girders, to supply good strength above the floor of the bridge, appears to be the happy medium that will ultimately come.

Small Girls Who Will Take Part In Y. W. C. A. Exhibition

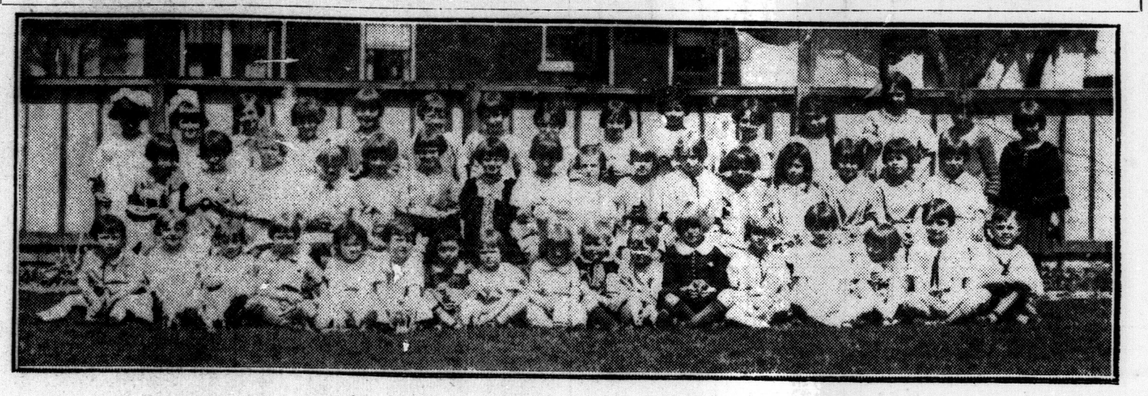

IN THE MARY LAMB DANCE NEXT FRIDAY NIGHT.

Fifty small children will appear in the Mary Lamb dance to be presented at the Arena on Friday night next in connection with the big Y. W. C. A. physical exhibition to be held under the direction of Miss Edith Wynne-Pryce. Here they are just after a rehearsal at the Oxford street gymnasium. From left to right, front row—Orpha Ellis, Shirley Shoebottom, Fairy Bryan, Peggy Hennigar, Ruth Keene, Flickie Clegg, Betty Stone, Nora Stevenson, Shirley Reid, Wilfred Dicks, Paddy Anderson, Barbara Tennent, Lenore Stone, Ruth Robinson, Mary Grafton, Alice Lethbridge, Kenneth Keene. Second row—Elizabeth Robinson, Mary C. Fox, Betty Campbell, Eleanor Kingston, Eleanor Forristal, Margaret Thorpe, Annie Gallagher, Barbara Chubb, Agnes Campbell, Jean Darragh, Eloise Tennent, Coralie Gort, Betty Patterson, Nora Grant, Julia Mary Gort, Frances Beal. Top row—Geraldine Falls, Dora Dix, Heather Short, Dorothy Stone, Margaret Tillman, Adelle Campbell, Ruth Feeney, Jacqueline Thorpe, Barbara Dulmage, Josephine Tirri, Eleanor Speiran, Mary Shortill, Nancy Santo, Margaret Turnbull, Helen Ferguson.

'LADIES' ANTICS DELIGHT PRINCE

Those Aboard H. M. S. Repulse Have Lively Time at Ship's Festivities.

CROSS EQUATOR

By Wireless.

H. M. S. Repulse, off Southwest Africa, April 25.—The ceremonies of initiation into Neptune's realm being concluded, and the 900 novices aboard the Repulse full recovered from the ordeal attendant upon their first crossing of the equator, the ship's company yesterday gave themselves over to the festivities, which continued throughout the night.

A fancy dress affair was held and proved most successful, with the Prince of Wales taking an active part in the proceedings. The charm of the "ladies" present were irresistible and the prince had many a hearty laugh over the antics of the befurbelowed sailor lads.

The prince had several dances with these charmers and then awarded the prizes for the best costumes. Later he took charge of the drums in the band.

TURKEY AND GREECE REACH AN AGREEMENT

Arrangement Will Bring About Solution of Age-Old Problems.

Associated Press Despatch.

London, April 25.—Advices to the Exchange Telegraph from Constantinople say an agreement has just been signed settling all the problems affecting Turkey and Greece

The principal cause of friction between Turkey and Greece has been the operation of that part of the treaty of Lausanne providing for the exchange of minority populations. The question was apparently settled at the meeting of the League of Nations council in Brussels last October, but it was suddenly reopened early this year, when the Turks expelled the Ecumenical Patriarch of the Greek Orthodox church, the Most Rev. Constantinos, from Constantinople on the ground that he was one of those "exchangeable" under the treaty.

LORD BYNG TO ATTEND PRESS GALLERY DINNER

Canadian Press Despatch.

Ottawa, April 25.—His excellency the governor-general and the members of the staff will be present this evening at the annual dinner of the parliamentary press gallery, to be held in the banquet hall of the house of parliament. John Bassett, the president of the press gallery, will preside, and besides a large local attendance a number of prominent men from out of town are here for the gathering.

BASEBALL CLUB OWNER FACES LIQUOR CHARGES

Associated Press Despatch.

St. Louis, April 25.—Federal warrants charging illegal possesion of liquor were issued today against August "Garry" Hermann, owner of the Cincinnati National League Baseball club, and seven others, as the result of a raid yesterday among club boosters on the seventeenth floor of the Hotel Statler, in which thirteen kegs of real beer were confiscated.

Cooler Weather Coming After Record Three Days

Thermometer at 104 Gives the Citizens Shock—Only 74 This Morning.

BUSINESS BOOMS

Summer Days Helping Trade —Ice and Gasoline Sales Increase.

When a downtown thermometer registered 104 in the sun this morning several citizens mopped a perspiring brow and began to talk of records. The mercury was the subject of a trick, though. It was in the path of the reflecting rays of a window.

When the last official reading of the thermometer at the weather bureau was taken at 8 o'clock this morning it was 74. The barometer was down a little at 29:20. It indicated showers. The probabilities for tomorrow are cooler.

Through the heat wave of the last three days all the cooling forces at the disposal of London have been brought into play. The little electric heater was quickly replaced by the whirring fan. Hot drinks of the beginning of the week suddenly gave way to cold, ice-cold beverages.

"Pity the poor ice man," said F. Gillies of the Artificial Ice Company today. "Every time an ice wagon goes along the street several people see it and remember they must have ice at once. Then we have to send out another wagon along the same route. Last night we had drivers going the rounds until after 10 o'clock. We are working overtime now. I expect on Monday it will be cold again, and we will be standing around with out hands in our pockets. We do have our trials and tribulations."

Seed and bulb sales mounted. Garden tools, according to one hardware man, are coming into their own. Straw hats are being bought a month ahead of time. Gasoline sales also have jumped, according to S. D. Baby, manager of the Imperial Oil Company here. The early spring had a lot to do with it. The hot weather has forced people into their cars to get what breezes they can.

Trade generally is picking up well in advance of the usual time this year. Clothiers, boot and shoe stores, building contractors, automobile dealers and many other business people are optimistic of excellent trade in London this year.

MEMORIAL SERVICES CONDUCTED FOR SARGENT

Associated Press Despatch.

London, April 25.—Memorial services of a simple but impressive character were conducted at Westminster Abbey yesterday afternoon for John Singer Sargent, the famous artist, who died at his home April 15.

The congregation was composed largely of members of the profession of which Sargent was a member.

Tourists Must Change Name

O. T. A., Ontario temperance act, Ontario Tourist association. When the new tourists' association was formed in Toronto yesterday, several enthusiastic motorists at once began to wonder what form the crest of the organization would take. To their dismay they found that the three letters spelled O. T. A. The officers are not sure now whether the present name will be changed or have a word or two added.

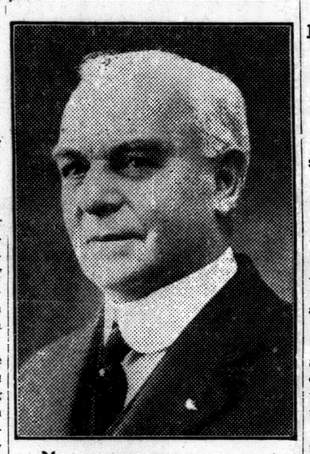

HENRY T. SMITH
of Toronto, born within sound of the Bow Bells, who replied to the toast to Canada and the Empire at the St. George's fifty-eighth banquet. He is a brother of Alderman Edwin Smith of London.

LIBERAL FUTURE CLEAR, SAYS STORK

Popular Ontario Old Boy, Now M. P. in West, Comes For Big Rally.

Fred Stork, M.P. for Skeena, B.C., arrived in London this morning from Ottawa to be greeted by a large and representative gathering on the C. N. R. platform. Not only were there members of the executive of the London Liberal Association, including the president, J. C. Elliott, K.C., but also a number of personal friends, glad to greet the old Ontarioan who has made a success in the west.

Supremely confident in the star of Liberalism and radiating good fellowship, the big eastern-western man stepped along the platform shaking hands with his friends. It was usually as Fred, not as Mr. Stork, that he was welcomed to the hub of Western Ontario, his birthplace.

When he speaks tonight to the mass meeting of Liberals in Hyman hall at 8 o'clock, it will be to the largest gathering of Liberals since the last election.

COMMUNIST LEADER ENDS HIS OWN LIFE

Associated Press Despatch.

Sofia, Bulgaria, April 25.—It is learned that Ivan Manoeff of the Bulgarian communist party, who was yesterday reported to have been shot by the police, committed suicide. The act occurred when the police demanded his surrender after a search of his home, in which they declared they found evidence of his connection with the revolutionary plot.

SHEFFIELD WINS CUP.

Associated Press Despatch.

London, April 25.—Sheffield United won the English football association cup, emblematic of the soccer championship of England and Wales, at Wembley stadium, today, defeating Cardiff City in the final of the competition by one goal to nothing.

POLE AVIATORS FACING TROUBLE

Freezing Up of Motor Creates Delay in Proposed Flight.

INSTALLING WINGS

By JAMES B. WHARTON.
Special Correspondent of The Advertiser and the North American Newspaper Alliance. By Radio from the Steamer Fram.

Kingsbay, Spitzbergen, April 25.—The engines of the two aeroplanes that will be used by the Norwegian Aero club expedition in its attempt to fly to the north pole have been assembled and put to their first tests.

One set of the twin motors refused to work. It was found that the gasoline in the throttle of the rear engine had frozen, due to the failure to inject hot water through the protective water jacket before-hand.

A lamp, with a non-combustible flame, was burned under the engine and the trouble overcome. Mechanics said there was no danger of repetition of the trouble so long as hot water was kept in circulation.

They expressed themselves as satisfied with the engines response after the buffeting during the stormy trip from Norway to Spitzbergen. The smooth bottoms of the planes required their being lashed down to prevent their slipping on the ice while the motors were running. The two planes are now side by side awaiting the landing of their wings from the expedition ship Hobby.

The Hobby is unable to run alongside the quay until the tramp steamer Skaalure leaves.

(Copyright by North American Newspaper Alliance. All rights reserved.)

WOMAN IS ABDUCTED BY MONTREAL BANDITS

Escort Is Held Un on Lonely Road After Midnight.

Canadian Press Despatch.

Montreal, April 25.—The abduction of a woman by bandits who held up her escort on the St. Michael road shortly after midnight was reported to the local detective bureau early this morning.

Information given was that the woman was driving in an automobile with a man on St. Michael road when they were suddenly held up by bandits, who ordered them to stop. The driver of the car obeyed, and the bandits then ordered the woman to disembark. She did, and was then ordered to board another automobile, which drove off in the direction of Bordeaux.

BANKS HAVE ARRIVED AT VERBAL AGREEMENT

Associated Press Despatch.

London, April 25.—The report of a verbal agreement between the Bank of England and the New York federal reserve bank, under which the latter will discount sterling bills whenever presented after the pound has reached parity, is unofficially confirmed in banking circles here. It is pointed out, however, that such a course would naturally follow in the event of the pound reaching its normal value of $4.86⅔.

Bankers explain that such discounting will aid in keeping the pound at parity, but it is only one of many factors which will do so.

FINDS BOY JUSTIFIED IN KILLING

Alberta Jury Returns Verdict of Justifiable Homicide in Harold Braun Case.

NO FURTHER CHARGE

Sobs Out Story of How He Killed His Half-Crazed Father.

Canadian Press Despatch.

Didsbury, Alta., April 25.—One hour after 13-year-old Harold Braun had sobbed out the story of how he had killed his half-crazed father with an axe in order to save his mother, who was being beaten into unconsciousness, a coroner's jury, which met in this little northern town on Friday to inquire into circumstances surrounding the death of Edward Franklin Braun, returned a verdict of justifiable homicide."

The verdict may automatically cut off any further proceedings that might have been taken against the boy, and although no official statement was issued by the attorney-general's department last night, it was said unofficially that a murder charge will not be laid against the boy.

The 13-year-old boy gave no sign of emotion, but two big tears rolled down his cheeks, and with the remark of "Gee, won't momma be glad I don't have to go to jail!" he walked out of the room straight into the arms of his mother.

JUDGMENT GIVEN IN BANK'S FAVOR

Four Londoners Must Pay Notes in Connection With Power Plant.

Canadian Press Despatch.

Toronto, April 25.—Judgment for sums totalling $5,080.70 has been awarded by Mr. Justice Ross in favor of the Imperial Bank on promissory notes made by four London men. The judgments are as follows:

Against E. R. Dennis for $1,053.69; against J. Cameron Wilson for $1,908.74; against T. H. Yull for $1,059.82, and against George A. Wenige for $1,058.45. The claims of the defendants against J. Hoidge and Bancroft Marbles, Limited, as third parties, are dismissed.

The defendants contended that the notes were given for the development of a power plant at Bancroft by the quarries, and that there was to be no liability upon them till a certain amount of capital had been raised. In any event, it is alleged, the notes were only held as collateral for a loan of $85,000 by Hoidge to the marble company, upon which liability had not yet arisen.

The Weather

FORECASTS.

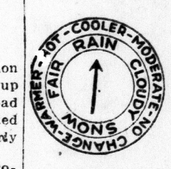

Today — Fresh southwest winds, probably a few scattered thunder showers, but mostly fair and warm.

Sunday—Westerly winds; fair and a little cooler.

The pressure is now high on the Atlantic and Pacific coasts, and the low area which was over Manitoba yesterday has moved northeastward toward Hudson Bay.

Temperatures.

Teh highest and lowest temperatures during the 24 hours previous to 8 a.m. today were:

Stations	High.	Low.	Weather.
Victoria	50	40	Clear
Calgary	46	26	Cloudy
Winnipeg	60	38	Clear
Fort Arthur	68	40	Clear
Parry Sound	74	52	Rain
Toronto	56	44	Clear
Kingston	60	44	Fair
Ottawa	48	40	Clear
Montreal	46	42	Clear
Quebec	42	36	Rain
Father Point	38	30	Cloudy
St. John	52	28	Cloudy
Halifax	42	28	Cloudy

LOCAL TEMPERATURES.

The highest and lowest temperatures recorded in London during the 24 hours previous to 8 o'clock last night were: Highest, 81; lowest, 53.

The official temperatures for the 12 hours previous to 8 a.m. today were: Highest, 74; lowest, 58.

Sun rises at 5:20 a.m., and sets at 7:15 p.m.

Barometric Readings.

Friday—8 p.m., 29.24.
Today—8 a.m., 29.20.

INNOCENT KILLED BY SOFIA TROOPS

Ruthless Slayings Go On As Revenge Sought For Bomb Outrage.

By CONSTANTINE BROWN.
Special Cable to The Advertiser and the Chicago Daily News. Copyright.

Paris, April 24.—News reaching Paris today from Bulgaria indicates that the situation continues precarious and uncertain. For the time being the government is supported by the army and especially by reserve officers who played a prominent role in overthrowing Stambouliski's government in 1923.

The whole country is aroused at the ruthless manner in which the government forces are seeking to restore order. According to reliable reports from Sofia the number of persons executed goes up into the thousands and among them were many innocent ones. Some persons have joined the government's repressive forces merely to take advantage of their position to settle old scores with persons who are not even connected indirectly with revolutionaries.

The jails in Sofia and other important cities are full, while in the villages members of the agrarian party are trying to arouse the peasants against the government. Soviet agents in spite of the government's stringent precautionary measures, are still very active because the Bulgarian revolution was the big show the Komintern had promised for this summer and its failure means a heavier defeat for communistic plans than last winter's outbreak.

RECORD OIL FIND CLAIMED BY CANADIAN GEOLOGIST

Canadian Press Despatch.

Calgary, Alta., April 24. — Julius Rickerton, discoverer of the Pat Burns coal mine and of the Turner Valley oil field, who is perhaps the best known geologist in Western Canada, claims he has discovered a new oil structure which is an exact duplicate of the Turner Valley formation and which, he declares, has every promise of rivalling the world-famous field.

The land lies in the Rocky Mountains forest reserve along the south branch of Sheep Creek, and in the vicinity of other Sheep Creek coal properties.

Vanilla Extract
MADE FROM MEXICAN VANILLA BEANS
1-oz. 25c, 2-oz. Bottle 35c
STRONG'S DRUG STORE
184 DUNDAS STREET.
ywt

POLO—ASTERICKS

The title of this puzzle is the solution to a word or group of words appearing in this puzzle. Can you find them?

Each word reads from left toright (horizontal) or downward (vertical) according to position. Lettered in correctly, words that cross will interlock.

Each number in the white squares also refers to a definition in the accompanying table.

Each definition suggests a word possessing the exact number of letters to fit the white spaces allotted to it.

Each white space is to receive one letter only. Words start only in numbered spaces.

THE DAILY ADVERTISER'S CROSS WORD PUZZLE NO. 165.

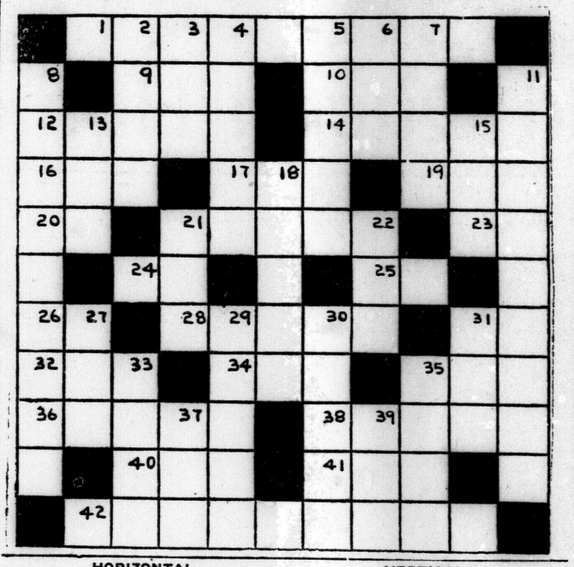

HORIZONTAL.

1 An associate
9 To strive for superiority
10 Skill, dexterity
12 Throws off
14 Female servants
16 By means of
17 Part of the foot
19 A domestic animal
20 Within
21 To one side
23 To live, exist
24 A correlative
25 Similar to, like
26 A preposition
28 To build
31 A note of the scale
32 A short sleep
34 An epoch
35 Part of the verb "to be"
36 Jogs
38 To adhere
40 To be prostrate
41 A child's toy
42 Disputed

VERTICAL.

2 Above
3 Denoting the middle part
4 Troublesome persons
5 Entitled, denominated
6 A masculine name
7 Auricular, auditory
8 Those who eagerly seek high positions
11 Figures of stars used in printing and writing
13 A domestic fowl
15 To strike with a quick motion
18 One who makes or deals in oils
21 Part of the verb "to be"
22 To consume
27 A black viscous liquid
29 To place in position again
30 Throws
31 The pouch of an animal
33 A game played on horseback
35 To clean or dry by rubbing
37 A metal
39 A little child

SOLUTION TO NO. 164.

F	L	A	M	E	■	C	L	E	R	K
R	■	B	E	D	R	O	O	M	■	I
O	S	E	■	I	O	U	■	A	M	T
N	E	■	S	T	O	P	S	■	A	E
T	A	K	E	■	M	■	P	A	N	S
■	S	I	R	E	■	P	U	M	A	■
R	I	N	G	■	F	■	D	O	G	E
E	D	■	E	W	E	R	S	■	E	X
V	E	T	■	H	R	H	■	E	R	I
E	■	A	V	E	N	U	E	S	■	T
L	O	B	B	Y	■	S	I	T	E	S

LIBERALS GROOM THREE PROSPECTS

West Middlesex Association To Pick Candidate On June 3.

Special to The Advertiser.

Strathroy, April 24.—West Middlesex Liberals should have no difficulty in finding a candidate at the convention which will be held here on June 3.

In addition to the names already mentioned, Charles MacFie of Appin and J. C. Elliott, K.C., of London, local Liberals will place that of James V. MacDonald of this town before the convention.

Mr. MacDonald is district manager of the Mutual Life Insurance Company, and has been a resident of Strathroy for many years. He is a past president of the Liberal association, and has always been an active Liberal worker.

Any of the men mentioned would make a satisfactory candidate, one worthy to carry on the Liberal traditions of this riding.

Best Coal and Coke Obtainable
SOLD ON THE INSTALLMENT PLAN.
for summer deliveries anywhere in the city. Plan ceases to be effective on Sept. 1, 1925. Get your coal now at cash prices on these orders. No installment plan coal orders taken on the telephone.
COME AND SEE ME.
LERNER'S COAL
492 HILL STREET. 52tf

Over half a century of experience enables us to give our customers the highest interest rates consistent with absolute safety.

Savings 3½% Debentures 5¼%

Invest in Ontario Loan Debentures, issued in accumulative and coupon form.

The Ontario Loan and Debenture Co.
"54 Years of Service"
A. M. SMART, President. T. H. MAIN, Manager.

Don't Delay, Fill Your Bin Today
HOT AS BLAZES COAL
EGG $15.00
STOVES AND CHESTNUT.... $15.50
HALF TON, $8.00
HUNT COAL CO., LTD.
PHONE 412. 276 WATERLOO STREET. t

To Victory Bond Owners

The Huron & Erie will accept on deposit NOW your interest coupons and cheques payable May 1st.

Why not open a Savings Account with this Sixty-one-year-old Savings Institution? b

75 FRENCH WARSHIPS TO BE BUILT IN 4 YEARS

Extensive Naval Program To Cost 3,194,000,000 Francs.

Associated Press Despatch.

Paris, April 24.—The French naval program included in the 1925 budget was voted today with only the communists opposing, the vote being 422 to 29.

The naval program calls for laying keels this year of one light cruiser, three destroyers, four torpedo boats, seven first-class submarines, nine submarine mine-layers, one surface mine-layer and one aviation mother ship.

The program from 1925 to 1919 calls for the laying the keels of 75 naval units at a total cost of 3,194,000,000 francs. Only 40,000,000 francs will come out of the 1925 budget.

HAWKEN-LANG COAL COMPANY
PHONE 522

Quality Vulcanizing Only.
ART WILKES
London Tire Repair Depot.
854 WELLINGTON STREET.
Opposite McClary's. ywt

TAX PAYERS
Are reminded that an additional five per cent (making ten per cent in all) will be added to all 1924 realty taxes remaining unpaid at April 30, 1925.
As an accommodation to the public the Tax Office at the City Hall will remain open on the evenings of April 29 and 30 next until 9 o'clock.
E. S. F. HOUGHTON, Tax Collector
JAS. S. BELL, City Treasurer.
59u

WE BUY
EGGS AND POULTRY
"Satisfaction with every transaction"
C. A. MANN & CO.
King Street, London, Ont.

Enjoy Summer Radio
at your summer resort, camp or on motor tour. Special radio sets for summer use.
The Canadian Radio Sets
are guaranteed to give good results summer and winter. If you have a set, let us install it at your summer home. Call write, or phone.
C. H. LANGFORD
258 CHEAPSIDE STREET. PHONE 5653J.
London's ONLY Radio Dealer that sells and services RADIO exclusively. If you have any difficulty, phone 5653J. b

COAL! COKE! WOOD!
WE GUARANTEE FULL MEASURE
When You Deal Here You Get What You Pay For
CHANTLER BROTHERS
263 BATHURST STREET. PHONE 347. t

All London United in the practice of the golden rule

The Pearl Beyond Price

Now, in the days of the great Caliph Haroun Al Raschid, there sat in the gate of Bagdad a beggar, whose wisdom has survived even to this day.

And as he sat in the gate, he had great leisure for studying men—the rich, the gay, the sad, the wise man, the fool, the kind man, the cruel, the thoughtful and the heedless, the thrifty and the thriftless, noble and mean, haughty and meek—yea, all the kinds that go to make up motley mankind.

And his observations led him to say to a young man who came to listen to his wisdom, "Son, wouldst thou possess the Pearl Beyond Price?" to which the other answered eagerly, "Yea, Oh wise one."

Then the beggar told him to cultivate sweet Charity, the Pearl of Pearls, greater than Faith, greater than Love—a treasure of which the spending only increased the store—which enriched him who gave more than he who received—a virtue which invoked the smile and the blessing of Allah himself.

Then the young man went away glad, FOR HE HAD IT in great abundance.

Through the United Welfare Fund we citizens of Western Ontario's foremost city can get together regardless of race, creed or station, and do unto others as we would they should do unto us, were the positions reversed.

The Golden Rule---hard as it may be for some to practice consistently---can be put into force in the life of every subscriber to the United Welfare Fund, helping 14 London institutions to

1. Shelter, feed, clothe and educate orphans.
2. Improve home conditions.
3. Care for the friendless aged.
4. Promote public health work.
5. Give a chance to underprivileged children.
6. Save the babies.
7. Help needy tubercular patients.
8. Protect, instruct and develop young women.
9. Provide day and night nursing service.
10. Educate, train and develop young men.
11. Care for all unfortunates.
12. Assist working mothers with their children.
13. Nurse and treat tuberculous sufferers.
14. Prevent the spread of disease.

United Welfare Fund

APRIL 27th To MAY 3rd

PORTION OF CABIN ROOF PICKED UP BY FISH TUG SOUTHWEST OF ERIEAU

Wreckage Answers Description of Missing "Ada May Belle" Believed Lost With Crew of Four Men While Crossing From Cleveland To Port Stanley.

NO TRACE OF TWO PORT STANLEY MEN FOUND

Special to The Advertiser
by a Staff Correspondent.

Erieau, April 24.—Part of what is believed to be wreckage of the Ada May Belle, missing since Sunday night, was picked up today by Captain Norman McCauley of the steam fishing tug Thistle.

The wreckage appears to be part of a cabin roof. It is about ten feet long and three feet wide, and attached to the wood is an air tank, an air gauge and an air whistle. The canvas is gone from the wood, but the underside of the piece is painted white and the air tank is green. No name of any sort is found on the wreckage.

The debris was found about 27 miles south and west of Erieau at a point about 20 miles off shore, and about 30 miles west of the route followed by boats from Port Stanley to Cleveland.

Captain McCauley spent about two hours searching for further wreckage or bodies, but found nothing. He arrived in port about 5 this afternoon.

IDENTIFY MARKINGS.
Special to The Advertiser.

Port Stanley, April 24.—Reports received here of the finding of part of a cabin roof by fishermen from Erieau strengthens the belief that the Ada May Belle was lost with her crew of four.

The description of the wreckage tallies with markings on the missing vessel.

The underside of her cabin roof was painted white, and her air tank was green, and this corresponds with the description of the wreckage found by Captain N. McNaughton of the tug Thistle.

Search will be undertaken at once in the vicinity where this wreckage was found in the hope of securing more definite information or locating bodies of Frank Payne, Bert Butcher or Charles Wright, who were lost with the boat. The body of George Leslie Knaggs, who accompanied them, was recovered yesterday in Lake Erie, about 30 miles northeast of Cleveland.

Bessemer Finds Nothing.

Captain Vanbuskirk of the Bessemer reported today that he and his crew had kept a careful lookout for wreckage and other signs of the lost boat, but they had seen nothing, although their route takes them near the place where the body of Knaggs was found.

He is surprised that experienced lake men would have started out on Sunday with a boat like the Ada May Belle, when storm signals were set and quite a sea running. He says that he had great difficulty in getting the Bessemer into Port on Sunday, and the wind kept him away from the landing for several hours after he was in the harbor.

Captain Vanbuskirk is of the opinion that the finding of either the body of Knaggs or the wreckage cannot be taken as an indication of the possible location of the boat or the place where the other bodies may be found, because of the peculiar currents which are developed during a heavy blow and after the wind drops.

SEARCH AT CLEVELAND.
Special to The Advertiser.

Cleveland, Ohio, April 24.—Captains of fish tugs and other vessels reaching port today report no trace of any wreckage which would indicate where the light gasoline freighter might have gone down on Sunday last. A careful lookout is being kept, but it has been decided that special searching parties could not accomplish results. Coastguards are keeping a special watch along the shore for any traces of wreckage or for bodies, but are not making any special trips into the lake, as such trips are thought fruitless now, because the boat has been gone for several days and there is no hope of her safety.

MRS. CHARLES MARSHALL DIES AT SANATORIUM

Mrs. Charles Marshall, daughter of Mr. and Mrs. Charles W. Murdock of Toronto, died Thursday at the Byron sanatorium following a three months' illness. She was in her 27th year. Her husband and parents survive.

The remains will be forwarded from the A. L. Oatman funeral home this afternoon to Toronto, where burial will take place on Monday in Prospect cemetery.

FRATERNAL VISIT.

St. George's chapter of Royal Arch Masons, No. 5, of London, has accepted an invitation to make a fraternal visit to the Oxford chapter, Woodstock, on May 29, when the royal arch degree will be conferred.

Gifts From Our Store

will be shown with the greatest elation by the friends to whom you give them. They have the charm of real artistry and are all so fascinating.

ROY KITCHEN
THE CAREFUL CHEMIST
"Famous for Fine Perfumes."
199 Richmond. Phones 14-5840

"Best Dresser" Is Arrested

Associated Press Despatch.

Paris, April 24.—Mrs. Jean Nash, often referred to as "the best dressed woman in Europe," was arrested today on three separate charges of swindling for amounts alleged to be more than 1,400,000 francs.

BRIDGE, EUCHRE, DANCE WILL AID BANDSTAND

Lions Club Plans Big Function in Winter Gardens Next Thursday.

The Lions club bridge, euchre and dance, one of the largest affairs of this kind ever attempted by a London organization, will be held in the Winter Gardens next Thursday night. The program is being arranged by the club to secure funds in order that the city might have a bandstand worthy of a place in Victoria park.

The Lions are planning to build the bandstand with the aid of the city, but are willing to do the greater share of the work in securing the $12,000 or $15,000 needed.

There will be 300 tables used in card playing at Thursday's function. They will be equally divided amongst bridge and euchre. The winner of each row of tables will receive a prize, and two grand prizes, one for euchre and one for bridge, will be awarded.

A clock, secured through the co-operation of Johnson Bros., jewelers, will be the grand prize for the euchre, while a chesterfield chair will be the prize for the winner of the bridge. The chair was secured through the courtesy of the Thomas Furniture Company.

The reservations for tables must be in by Wednesday night. Tickets may be secured at the Thomas Furniture Company.

Card playing will continue until 11 o'clock. Dancing will then start. The program ends at 12:30.

SPECIAL PRIZE CUPS IN HOBBY FAIR AWARDED

Wortley Road School Has the Best Exhibit in Rabbits—Empress Wins, Too.

Results in the special prize cup competition at the Rotary Hobby Fair have just been made public by the committee in charge as follows:

Fred Nye cup, for school winning most points in rabbits (won in 1924 by Chesley avenue school), won this year by Wortley road school.

James McCormick silver cup, for school winning most points in pigeons (won in 1924 by technical school), won this year by Empress avenue school.

William Forbes cup, to best dog in show, won by R. H. Fitzgerald, 585 Princess avenue.

London Poultry and Pet Stock association cup, to school having largest and best exhibit of poultry (won in 1924 by Pottersburg school), won this year by Pottersburg school.

Silver cup, for the girl having best exhibit in fair, won by Grace Willoughby.

Silver cup, for boy having best exhibit in fair, won by W. Christianson.

NEWLYWEDS ARE GUESTS AT WOMEN'S AID DANCE

More than a hundred attended a large euchre, dinner and dance held last night in Warner hall. The entertainment was given under the auspices of the women's aid of the Cronyn Memorial church. Special guests were members of the choir and the newlyweds. Prizes were offered for every six tables in the room. The dance was, according to the younger members, the success of the evening and lasted well into the wee sma' hours.

ROY BAER, SIX YEARS OLD, DIES ON VISIT IN LONDON

Roy Baer, six-year-old grandson of F. J. Baer, 218 Hamilton road, died early this morning at Victoria hospital. The boy's parents reside in Mexico. The funeral services will be held this afternoon at 4 o'clock from the A. L. Oatman funeral home. Interment is to be made in Mount Pleasant cemetery.

INDIANS DID MUCH TO BUILD CANADA

Tribute Paid Red Men by Dr. J. Coyne at Political Science Banquet.

That the Indians of Ontario have contributed materially to the development of Canada was one of the chief points brought out by Dr. James H. Coyne, M.A., LL.D., F.R.S.C., member of the historic sites and manuments board of Canada, who was the guest of honor and speaker at the fourth annual banquet of the History and Political Science club of the University of Western Ontario, held at Smallman & Ingram's tearooms last night.

Dr. Coyne, who is an authority on early history of the country, said that present-day people are inclined to discount the importarce of the early Indian settlements. He pointed out that at one time there were as many as 80,000 Indians living in Ontario. Certain districts are more thickly settled by Indians than by whites today. This was true of the region about Lake Simcoe.

It was an Indian, Eli S. Parker, a Canadian, who drew up General Lee's terms of surrender to the northern forces in the American civil war. Indians had also played an equally important part in the history of the dominion.

Mentions Others.

Several well-known Indians who were able to boast of their Indian ancestry were mentioned. Among these were Pauline Johnson, poetess; Lord Strathcona, and others.

A tribute was paid to the Indians who had helped the white man to open up the whole of North America. With their birch bark canoes, their knowledge of woodcraft, they had directed the voyageurs to the head waters of the Mississippi and had so brought that discovery about.

Prof. Ralph Evans Freeman, head of the department of political economy, spoke on the place economic held in the industrial world today. He took up the matter of scoffing at the university professor and student of economics, saying that the world had come to realize that economics could play a very important part in the industrial development of a country.

It was shown that American industry at the present time was competing with the universities in attempting to procure the services of men who in the past were considered mere theorists.

The toast to the club was proposed by Marion Garbutt.

Arthur R. Ford proposed the toast to the university, to which Prof. N. C. James replied.

The study of economics, proposed by Lyle Meredith, was replied to by Professor Freeman.

Forty-five senior students were present. Cecil L. Snyder, president of the club, was in the chair.

Military Notes

Lieut.-Col. Harry Cockshutt Will Be in City on May 27 to Inspect Public School Cadets —Twelve Candidates For Military Course.

Lieut.-Col. Harry Cockshutt will be in the city on Wednesday, May 27, to inspect the public school cadet corps of the city. The inspection was to have been the 29th, but Col. Cockshutt did not have that day available so the inspection will be carried out two days earlier.

Lieut.-Col. George H. Gillespie has been out of town all week conducting examinations in the district. He visited St. Thomas public school corps and the Stratford normal cadets. He returned here today.

Provisional Lieut. J. A. Hannigan, 16th Battery, Canadian field artillery, who has been attending the provisional school of artillery at Petawawa, has been granted a lieutenant's certificate.

The following have obtained the required marks in theoretical subjects, but still have to complete practical qualifications at camp school or Royal School of Artillery (mobile) for ranks: Prov.-Lieut. G. E. Edwards, 29th Battery, C. F. A., Bombardier C. G. Porter, 29th Battery, C. F. A.

Struck Off Strength.

Lance Corp. S. Carter, No. 1 Detachment, R.C.O.C., has been struck off the strength of the district on transfer to No. 10 Det., R.C.O.C., according to Lieut.-Col. F. B. Ware.

J. Rawlings, president of the Army and Navy Veterans, and formerly sergeant-major of the mobilization center here, has been notified that Col. Clifford Reason will lead the army and navy section of the Ypres day parade on Sunday.

The C. N. R. veterans will fall in with this section opposite the armories on the north side of Dundas street.

Will Try Staff Course

Twelve candidates will try the militia staff course examinations, which will be held over the week-end, and on the second and fourth of May. This will end the examinations.

The garrison football association is sending a team to St. Thomas today to play the Caledonian team there.

The third monthly meeting of the officers of the 2nd Infantry brigade will be held at Woodstock Thursday next. Six or seven officers from the headquarters' staff here will attend. The meeting will be in charge of Col. Windell of Galt, who is brigadier.

No further word regarding the condition of Gen. W. B. King, C.M.G., D.S.O., general officer commanding military district No. 1, has been received at headquarters, according to Col. E. C. Dean, A.G.O.C.

BRITISH MAILS.

The next mails for Great Britain and Europe will close as follows:

Monday, April 27—10 a.m., letters and registered matter via S. S. Aquitania from New York, April 29.

Wednesday, April 29—10 a.m., letters and registered matter; 3 p.m., parcel post and newspapers, via S. S. Marburn from Montreal, April 30.

Thursday, April 30—10 a.m., letters and registered matter; 3 p.m., S. S. Montcalm from Montreal, May 1; 10 p.m., letters and registered matter, via S. S. Majestic from New York, May 2.

TO MAKE FOG SIGNALS CLEARER.

An experiment is now being tried in London designed both to protect traffic policemen and to make the regulation of traffic easier in the fog. White waterproof material is worn on the sleeves to the elbow, and these, with the white gloves of the "bobby," stand out in the haze, making him more visible and his signals more easily understood.

Prince Takes Refuge In Verse To Escape Wooing of Mermaid

Wales Ability (?) As Poet Saves Him in Embarrassing Moment.

HIS LINES FOLLOW

By G. WARD PRICE,
Special Correspondent of The Advertiser.
(Copyright.

Aboard H. M. S. Repulse, April 24.—The verse addressed to the Prince of Wales by Father Neptune when he offered the prince the hand of his mermaid daughter, at the ceremonies attending the crossing of the equatorial line and the prince's rhymed reply, became known today.

The mermaid princess looked like a green Egyptian mummy. She had a long, fishy tail, and her fishiness was enhanced by fingers as deeply stained from cigarette smoking as any midshipman's. She and Neptune were drawn before the Prince by ten bears, roaring dismally.

Receives the Mermaid.

"O Prince of Empire," perorated Neptune.

"We've lovely daughter,
Fair as the moon.
You surely will agree,
As you've no princess,
Don't you think you oughter,
Take home a bride
A daughter of the sea?"

Supported by a strong paternal arm the mermaid then flopped awkwardly forward after the manner of a newly-landed fish.

The prince received her with an engaging smile and then, drawing from his pocket a crumpled manuscript, broke into the following poetry of his own composition.

"Thanks, King Neptune for your greeting,
And the welcome you bestow;
This is indeed our second meeting
And your queen I also know.

Now, sire, thank you for your kind suggestion,
About your beautiful princess,
But may I ask you just one question,
Where in hell did she get that dress?

But, alas, I'm forced to spurn her,
Though your offer makes me proud;
Yes, my king, I must return her,
Pets on board are not allowed."

Bears Howl Appreciation.

Howls of appreciation from Neptune's bears greeted this royal lyric, and Neptune, every scale quivering with emotion, forthwith hung around the prince's neck a collar of the grand commander of the seven seas.

(From the North American Newspaper Alliance. Copyright, 1925, in U. S. and Canada by North American Newspaper Alliance; Great Britain, London Daily Mail; South America, United Press.)

FINE PROGRAM GIVEN BY S. S. ORCHESTRA

Varied Concert Presented at Aylmer by Askin Street School.

The Askin street Sunday school orchestra added to its laurels on Thursday night, when it presented a varied program of feature selections and orchestral numbers in the opera house, Aylmer, under the auspices of the Trinity church choir.

The concert, which included waltzes, overtures, military marches and melodies, was arranged under the direction of Dr. J. H. Smith. Trio offerings by Miss Florence, William Morlock and Jack Chapman made one of the hits of the evening, and solos by W. E. Mapletoft and Master Jack Mullins also proved to be splendid treats.

Dies a Martyr To Profession

Canadian Press Despatch.

Montreal, April 25.—Malignant diphtheria, contracted in the performance of his professional duties, caused the death of Dr. Paul Gauthier, chief interne of the hospital St. Paul, last evening. Dr. Gauthier was in his 27th year. He is survived by his mother, six sisters, and a brother, Henri Gauthier, contracting painter of Quebec.

TAILOR AWARDED $100 AS SHARE OF ESTATE

Wilfred V. Hamilton, City, Claimed Fifth of Matilda Hamilton Property.

Wilfred V. Hamilton, London tailor, will receive $100 as his share of the estate of Matilda Ann Hamilton, according to judgemnt handed down yesterday afternoon by Judge Talbot Macbeth. It was the last case of the county court sittings which commenced two weeks ago.

Mr. Hamilton claimed one-fifth interest in the lands mentioned in the estate, the judge allowing him the above amount as his share in the proceeds from the sale of the property.

The case was defended by Esther McClean executrix and the Fidelity Trusts Company who acted for the estate of the late John Mills a party to the action before he died. The action was dismissed as regards Mr. Mills' estate with costs of $30 to be paid by the plaintiff and added to his own costs of $60 which the court ordered to be paid to him out of the estate. The defendant, Esther McLean, may have her costs paid by the passing of her accounts as executrix of the estate, should the judge see fit to do so.

In Canada's Parliament

Canadian Press Despatch.

MONDAY.

Ottawa, April 25.—The senate will not sit.

In the house of commons the debate on the budget will be resumed by E. R. E. Chevrier, Liberal, Ottawa.

YESTERDAY.

The senate did not sit.

In the house of commons the following took part in the debate on the budget: C. W. Stewart, Progressive, Humboldt; J. F. Fafard, Liberal, L'Islet; L. J. Ladner, Conservative, Vancouver South, and E. O. E. Chevrier, Liberal Ottawa.

Theatre Guide

CAPITOL
"The Lighthouse By the Sea," featuring Rin-Tin-Tin, the wonder dog.

GRAND
Fiske O'Hara in "The Big Mogul," next Monday and Tuesday.

LOEW'S
"A Kiss in the Dark," starring Adolphe Menjou and three vaudeville acts, including Dolly Dumplins and Howard Israel's Peerless Serenaders.

Canadian Heroes Who Fell In Second Battle of Ypres Will Be Honored Tomorrow

All London Will Pay Tribute to Spirit That Scorned German Gas Tortures.

PARIS WAS SAVED

St. Paul's Cathedral To Be the Scene of Memorial Service —Garrison Parade.

With an impressive ceremony held in St. Paul's Cathedral tomorrow afternoon at 4 o'clock, soldiers, sailors and civilians will commemorate the second battle of Ypres. The service will be celebrated in loving memory of those gallant Canadians who paid the supreme sacrifice when they faced German gas to successfully block the march on Paris.

The service in the Cathedral will be opened with the processional, "Onward Christian Soldiers." Then the service, after which a hymn "O Valiant Hearts Who to Your Glory Came." The sermon will be preached by Very Rev. Dean Tucker, D. C. L.

The offertory will be received while the band of the Royal Canadian regiment, under Director Harrison renders, Overture, "Egmont", Beethoven. This will be followed by a solo, "The Land of Hope and Glory" sung by Miss Aida Rose. The recessional will be from Kipling. The soloist will be F. Webster supported by the choir.

The Pipes, Canadian Fusiliers will play "Flowers of the Forest". Then the drums, Canadian Fusiliers will sound the last post, the drums, and the Reveille. The singing of the National Anthem will follow the benediction.

The offertory will be devoted to the needs of the soldier patients in the Queen Alexandra Sanatorium, at Byron and Westminster Hospital.

A garrison parade will precede the ceremony at the cathedral. The staff officers and officers administrating the services will meet Col. E. C. Dean at the public utilities building at 3:15.

The permanent force details will parade under command of Lieut. J. Molloy, R. C. O. C. at the south west corner of the armories at 3:10. One soldier will report with a Union Jack to Lieut.-Col. F. B. Ware, staff officer at the saluting point opposite the soldier's monument, Victoria Park at 3:30.

Col. Dean In Command.

Col. E. C. Dean, acting for Brig.-General W. B. King, C.M.G., D.S.O., general officer commanding this district, will lead the parade, accompanied by Lieut.-Col. W. T. Lawless, D.S.O., and Capt. E C Chambers, M.C., R.C.E., the latter acting as orderly officer, and staff officers.

Next in order will be Mayor Wenige, then the 1st Hussars, followed by headquarters, 7th Brigade, C. F. A., next the 12th Battery, Canadian Field Artillery.

company, C. S. C. and the No. 1 cyc-company, C. S. C. and the No.1 cyclist company, corps of guides will follow. Then will come the Royal Canadian regiment, the Permanent Force details. Headquarters 1st. Infantry brigade, the Canadian Fusiliers, the 2nd Battalion, C. M. G. C.

The Canadian Army Service corps will be represented by No. 1 company 1st Divisional Train; the Canadian Army Medical corps by No 10 Stationary Hospital and No 15 Field Ambulance.

Veterans To March

The veterans of Fenian raid, South Africa, the Great War, representatives of the Great War Veterans, the Army and Navy Veterans, and other soldier bodies to follow. The boy scouts will bring up the rear. There will be a body of girl guides at the cathedral.

The head of the column will pass the public utilities building, the starting point at 3:30 p.m., and will proceed, Dundas street to Wellington, north to the southeast entrance to Victoria park, thence north to the northeast corner past the soldiers' monument, via the westerly road to Dufferin avenue, Clarence street to Queen's avenue to the cathedral.

The district officer commanding, Col. E. C. Dean, will take the salute at the soldiers' monument, Victoria park.

Following the service in St. Paul's, the units will reform in the cathedral grounds and Richmond street. They will move off Richmond street along Dufferin avenue to the corner of Waterloo street. The Royal Canadian Regiment will proceed to Wolseley barracks, the other units to the armories.

Dr. DUNCAN CAMPBELL SCOTT is the only deputy-minister poet in Canada. He is head of the department of Indian affairs at Ottawa. His poetry speaks for itself.

DECLARES GERMANY NEEDS AID OF FOREIGN STATES

Associated Press Despatch.

Neuremburg, Germany, April 25.—In a nal campaign speech, broadcast last night to 38,000,000 German voters, Dr. Wilhelm Marx, presidential candidate of the Weimar coalition, declared that Germany "needs the aid of mighty foreign states for our economic recuperation and for European peace, in order that we may survive."

His speech was a sturdy plea for conservation of German democracy, which he considered essential to Germany's future well being.

"Y" GATHERS BOYS AND RETURNS MEN

Welfare Fund Will Boost Work Here—E. J. Jenkins Tells Facts.

Are the Y. M. C. A. fees too high or are they too low? So far as London is concerned that question, which crops up on the street from time to time, has been definitely answered by E. J. Jenkins, general secretary here.

"Since the Welfare drive, in which the Y. M. C. A. shares, is being launched Monday, I think that this is a good time to place the facts before the public," said Mr. Jenkins today.

"The fees charged to businessmen are more than adequate to cover the privileges they enjoy. The business men of the "Y" are among the most generous contributors to the Welfare fund, according to their means. If the fee for young men and boys should be raised only the well-to-do would be able to join, and a large percentage of those who need the association would be shut out."

"The Y. M. C. A. has no sob story to offer for the money it needs. The work carried on is manifested every day. There are many human interest stories in connection with the association that if printed would show how men have been shown the way to greater things. It happens every day. It is part of the work."

It Has a Mission.

The old building on Wellington street has a mission. If the Welfare fund did not enter into its expense account some of the features of the work would have to be given up. Among these would be the program of physical education. This would have to be limited to mature men and to those who could afford to pay high fees.

The social program would have to be dispensed with. The social side of the work is the striving to produce wholesome surroundings for young men and boys.

The Bible classes, life problem groups and personal interviews are non-revenue producers as far as money is concerned, says Mr. Jenkins. But they do produce character. Here is represented the work of helping the young man to fight a moral battle, to put him on his feet and make him an asset to the community instead of a liability.

Hospitals Visited.

Added to these things is the work done in military hospitals. This includes concerts and movies for disabled soldiers. The underprivileged boys get attention. There is a four-fold program for the development of boys under 18 years.

There is also a service to young men who are strangers in the city, and those temporarily in need. These are some of the reasons why the Y. M. C. A. shares in the Welfare fund. There are many more, said Mr. Jenkins.

The work of the Y. M. C. A. is preventive, the secretary asserts. The efforts of the Y. M. C. A. are directed toward seeing that the small boys are getting the right view of life at an early age. The spirit, mind and body program develops a spiritual and religious understanding, the mind is nourished with wholesome education, the body is trained to house a healthy brain.

The money that goes into the Welfare fund drive will be shared to some extent by the Y. M. C. A. The grant is spent in preventing mental, moral and physical decay centering in the Canadian youth.

The Car You've Been Wanting

IS ADVERTISED TODAY IN THE

ADVERTISER'S CLASSIFIED SECTION

THE LITTLE GAS ENGINE, set on four good wheels, is taking thousands of Canadian families away from their own front porches, their own streets, their own communities—and out into the sunshiny world of real diversion and recreation.

Are your getting the healthful enjoyment that owning your own car brings?

And when are you going to give your family and yourself the satisfactory, economical used car all of you have been wishing for? There never was a better time for this pleasant step than right now—during the "Spring Automobile Season" in the Automobile Columns of The Advertiser Classified Section.

No matter what sort of a car you want—or what sort of price you want to pay—you'll find your car waiting for you there today! Turn now to The Advertiser Classified Section.

Buy With Confidence From These Dealers

BURROWS' GARAGE
90 York Street.

W. J. CHISHOLM
70 York Street.

HUDSON-ESSEX SALES
374 Dundas Street.

CHAS. HUTCHISON'S GARAGE
342 Ridout Street.

LONDON MOTOR MART
129 Queen's Avenue.

LONDON USED CAR MART
80 York Street.

FRANK McLACHLIN
86-90 King Street.

J. W. McLAUGHLIN
345 Dundas Street.

McLAUGHLIN MOTOR CAR CO., Ltd.
305 Richmond Street.

MIDDLESEX MOTORS
Talbot at Queen's Avenue.

LOOK FOR THESE DEALERS' ADS
IN THE
ADVERTISER'S CLASSIFIED SECTION
EVERY DAY

WOMEN and THE HOME

Miss Marjorie J. Alford Marries New London Man

Latter Day Saints Church Is Scene of Pretty Wedding.

SEVENTY GUESTS

About 70 invited guests witnessed one of the prettiest church weddings of the spring this afternoon, when Miss Marjorie Jessie Alford, daughter of Mr. and Mrs. Charles W. Alford of Wharncliffe road north, was united in marriage to Willard M. Blodgett of New London, Conn., son of Mr. and Mrs. Joseph Blodgett of Littleton, Mass. The marriage ceremony was performed in the Latter Day Saints' church, which was attractively decorated with ferns, spring flowers and roses, with white satin bows marking the guest pews. Rev. H. Koehler, the pastor, officiated.

The bride, who was given in marriage by her father, was lovely in her bridal gown of white satin, with a tunic of white cut velvet. Her graceful veil was made in a combination of coronet and Juliet style, caught with clusters of valley lilies on each side, and she wore white kid slippers and long white gloves. Her bouquet was a sheaf of cala lilies and she also wore the groom's gift, a white gold bracelet set with sapphires.

Miss Muriel Ridley of this city, attended the bride, wearing a dainty gown of pea green flat crepe with hat to match and silver slippers, and carried an arm bouquet of Columbia roses. Little Miss Natalee Koehler was a winsome flower girl in a bouffant frock of salmon pink taffeta with a band in her hair and socks to match. She carried a basket of deep pink sweet peas. Charles Alford, brother of the bride, assisted the groom.

Plays Wedding Music.

The wedding music was played by Miss Mae Balsden, and prior to the entering of the bride, Miss Janie Maitland sang sweetly, "O Promise Me," and following the service, while the register was signed, Miss Margaret Alford, sister of the bride, sang beautifully, "Until."

The guests, who came from Toronto, Windsor, Woodstock, Traverse, Mich., Thamesville, Rodney, Delhi, Tillsonburg, and Niagara Falls, were conducted to their places in the church by girl friends of the bride, who acted as ushers. Miss Mary Churchill, cousin of the bride, of Highgate, wore a pretty frock of deep peach satin crepe, and Miss Margaret Alford wore a pretty frock of salmon pink satin crepe. Both girls had hats to match their gowns.

Following the ceremony a reception was held at the home of the bride's parents, where the decorations were carried out in much the same scheme as the church. Yellow, pink and white were the colors used, and in the dining-room pink and white were used. All the rooms were lovely with spring flowers. The table was centered with a huge wedding cake, and the groom's cake was placed at one end, and roses in bud vases were arranged about the table.

MRS. W. E. SANFORD,

of Hamilton, who is treasurer of the International Council of Women, which opens its quinquennial convention in Washington, D. C., the first week of next month. Mrs. Sanford is also a past officer of the National Council of Women in Canada.

Reception at House.

Mr. and Mrs. Alford received with the bride and groom, the latter wearing a handsome gown of flat-crepe in a chocolate shade, with hat and slippers to match, and wore a corsage of sweet peas. Assisting in the dining-room, while the buffet luncheon was served, were Miss Della Healey of Toronto; Mrs. J. Starks of Toronto; Miss Greta Sinclair of Woodstock, and Miss Julia Ellis, Miss Ethel Oliver and Mrs. Leonard Johnston of this city.

Following the reception, Mr. and Mrs. Blodgett left on their honeymoon to be spent in Boston, where they will visit friends, whence they will go on to New London, Conn., where they will reside. The bride travelled in a smart ensemble of brick shade, with a chic hat to match.

The groom's gift to the bridesmaid, soloists, organist and ushers were pretty vanity cases; to the flower girl, pearls, and to the best man, a gold penknife. The bride and groom were the recipients of many lovely gifts, receiving a handsome check from the bride's parents, and a case of silver from Mr. and Mrs. Blodgett, Sen.

WESTMOUNT COMMUNITY CLUB.

The members of the Westmount Community club, men and women, held an interesting meeting at the home of Mrs. A. Callahan this week. E. Westby, president, occupied the chair. An excellent report of the recent Easter dance was given. Following the meeting a social hour was held.

Social and Personal

Mrs. Hill of Erie, Pa., is a guest with Mrs. George H. Davis, Princess avenue.

Miss Dorothy Durand of Ridout street south entertained informally at the tea hour yesterday afternoon.

Miss Beryl Ott has returned to the city from a pleasant holiday with her aunt, Mrs. Arthur Ott, in Brantford.

Mrs. L. Pocock is entertaining informally this afternoon for Miss Pauline Ward, whose marriage takes place shortly.

Mrs. F. W. Farncomb of Waterloo street is leaving for Toronto, where she will be a guest with her sister for a few days.

Mr. and Mrs. L. Lenehan of Detroit are spending the week-end with the latter's parents, Mr. and Mrs. J. F. Sullivan, Hellmuth avenue.

Mrs. J. Starks of Toronto is a guest with her parents, Mr. and Mrs. Ward, in Byron, while in London for the Blodgett-Alford wedding today.

Mrs. James Hendry, who attended the sessions of the Provincial chapter, I. O. D. E., in Hamilton this week, has gone to Toronto for a few days.

Mrs. Robert Brown, Mrs. Greenaway, and Mrs. Ross Thomas have returned from Hamilton where they attended the Provincial I. O. D. E. meeting.

Mr. and Mrs. A. A. Smith of Windsor avenue, entertained at dinner last night in honor of Mr. and Mrs. R. Burrows, who left for their home in Montreal today.

Mrs. Walter Davison of Windsor is a guest with her parents, Mr. and Mrs. J. Clarke, Adelaide street, coming to town for the Blodgett-Alford wedding.

Miss Sinclair of Woodstock is a guest with her parents, Mr. and Mrs. Thomas Sinclair, Dundas street, while in the city for the Blodgett-Alford wedding today.

Mrs. Louis Mills of Montclair, N. J., is returning to her home today, after a delightful visit with her daughter, Mrs. Albert Murphy and Mr. Murphy, Huron street.

Mr. and Mrs. R. Burrows and their daughter, Betty, left today for Montreal, where Mr. Burrows has recently been appointed general commercial manager of the Bell Telephone Company.

The Forest City chapter, O. E. S., is arranging an afternoon and evening euchre, to be held in Moose hall next Wednesday. Mrs. Mary Young is the general convener of the arrangements.

Mr. and Mrs. George Wood, Princess avenue, have returned home after spending the past few months visiting Dr. and Mrs. Louis Wood at the state university of Oregon and friends in California.

Mrs. Walter Vaughan, who was a guest in the city yesterday in connection with the University women's clubs, is returning to Montreal on Sunday after an extensive tour of the western provinces of Canada.

Miss Della Healey of Toronto is spending the week-end with Miss Thelma Schmidt, Dufferin avenue, and will also be a guest at the Blodgett-Alford wedding, taking place in the Latter Day Saints' church this afternoon.

Guests with Mr. and Mrs. Charles W. Alford, Wharncliffe road north, for the Blodgett-Alford wedding, taking place this afternoon, are the bride's grandmother, Mrs. John Duford, of Tyrconnell, Ontario, and Mrs. John Sommers of Delhi.

Mrs. Malcolm Kerr of the C. E. F. Returned chapter, I. O. D. E., and Mrs George Wyatt have returned from Hamilton, where they attended the session of the Provincial chapter, I. O. D. E. While there they were guests with the former's cousin, Mrs. W. Donaldson.

Mrs. George Nattress of Toronto, who has been spending a few days with her parents, Mr. and Mrs. Thos. Rowe, Ridout street south, is returning to her home today, and will be accompanied by her mother and sister, Miss Blanche Rowe. The party is motoring to Toronto for the week-end.

Four delegates from the Palestine shrine, O. E. S., this city, are going to Grand Rapids the first week in May to attend the Supreme White Shrine convention in that city. Women from all over the world will attend this convention, and the London representatives include Mrs. James Mills, Mrs. Lena Logan, Mrs. Bertha Minnell, and Mrs. Annie Tulet Bertha Minnell, and Mrs. Annie Tulett.

On Thursday evening Mr. J. J. McWilliams, honorary president of the London Boys' Work Board; Mr. B. S. Scott, the president, and Mrs. W. H. Spearman, the secretary, visited the home of Rev. F. W. K. Harris, Burwell street, and presented Mr. Harris with a handsome gold-mounted Parker Dufold pen and pencil, on behalf of the Boys' Work Board of the city. The gifts were quite a surprise and were also greatly appreciated by Mr. Harris, who is leaving the city shortly for a new post.

The girls' club of the Dominion taxation office held a theatre party at Loew's on Thursday evening, going on afterwards to Wong's cafe for supper. During the evening Miss Mary Williamson, who is leaving to be married, was presented with a set of silver spoons. Mrs. Dan McCallum, who is also severing her connection with the office, was presented with silver knives and forks. Miss Madeline Dunn read the address, and Miss Carrie Sykes and Miss Lillian Walton made the presentations. The evening concluded with dancing.

An interesting visitor in London this week is John Hutchinson, a former Londoner, whose home is now in Vancouver. For many years Mr. Hutchinson was associated with the old Southam Press and about 1905 removed to the west. While in the city he is a guest with his daughter, Mrs. Zavitz, Beaconsfield avenue. In conversation yesterday with an old friend, City Clerk Samuel Baker, Mr. Hutchinson was enthusiastic over the natural wonders of British Columbia and spoke highly of government interest in Stanley park there.

Mr. and Mrs. A. Morrison of Wharncliffe road entertained at a charmingly arranged party on Thursday evening when some 60 of their guests motored to the Highway inn at Crumlin, where music and dancing were greatly enjoyed. A feature of the happy affair was an entertainment put on by Mr. Guild, impersonator and entertainer. The London Wolverines, including Billy Young, Chester Hancock, Gordon Carrothers, Alvin Paynter, and Stirling Young played attractive dance music, and later in the evening delicious refreshments were served before the guests returned to town.

Mrs. J. Henderson of Doulton avenue entertained this week at a delightfully arranged party for her three daughters, the Misses Evelyn, Lorine and Marion Henderson, who are leaving the neighborhood shortly. During the evening Miss Lorine read an address to Miss Lillian Reid, daughter of Rev. L. W. and Mrs. Reid, who are also leaving the neighborhood early in the summer, and Miss Florence Squires presented her with a lovely scarf. There were about twelve guests and a delicious supper was served from a table prettily centered with red roses. Spring flowers were also used in the other rooms. The evening was spent in jolly games and music.

Mrs. William G. Boug entertained yesterday afternoon at her home on Oxford street, the guests including the ladies of her group, which is in charge of the art booth for the bazaar being given by the women's guild of the Church of St. John the Evangelist in the fall. Orange tulips and pussy willows were used effectively in the rooms, and at the tea hour Rev. A. L. G. Clarke and Mrs. Clarke came in. Among the ladies present were Mrs. Hill of Erie, Pennsylvania; Mrs. George H. Davis, Mrs. (Dr.) LeTouzel, Mrs. (Dr.) Al. Moore, Mrs. Northwood, Mrs. Isaac Hodgins, Mrs. Sam Friendship, Mrs. H. Ashton, and Mrs. Brown. The hostess was assisted in looking after her guests by Mrs. A. Everett Logan and Mrs. Hodgins.

A delightfully-arranged and unique dance was given last evening in the Winter Gardens, when the Mocha Temple Patrol Shrine club entertained at a "blanket dance." Several hundreds of guests, in spite of the warmth of the weather, enjoyed the hospitality of the club, and the event proved an unqualified success. The distribution of three fine blankets to lucky ticket holders lent novelty to the evening, and the proceeds will go to the club fund for crippled children. The Winter Gardens orchestra played attractive dance music. Mr. R. E. Ruse was the general convener, and W. D. Macgregor, secretary, were assisted by the following: Mr. Harry Morgan, Mr. Harry Hayman, Mr. George Logan, Mr. J. McDougall, Mr. Hugh McDougall, Mr. L. A. Boss, Mr. F. Thompson, Mr. W. Wuig, Mr. George Weeks, Mr. B. Noble and Mr. W. M. Robinson.

In honor of her daughter, Miss Ella Moote, whose marriage to Thomas O. Robinson takes place today, Mrs. R. W. Moote, Princess avenue, entertained at a delightfully-arranged trousseau reception this week. Mrs. Moote received the guests in a smart black satin gown with corsage of mauve sweet peas, and the bride-to-be wore a lovely gown of mauve georgette, with touches of gold lace. Mrs. George E. Perry presided over the pretty tea table in the afternoon. It was attractively centered by a silver basket filled with daffodils, with mauve favors and tall yellow candles. Assisting in the tea room were the Misses Bessie McLeod, Jean Doherty, Marion Smith, Jean Rhynd, Clara Moote, Marjorie Golby, Mrs. Henry Dickson, and Mrs. Cecil Neale of St. Thomas. Master Junior Dickson was the door attendant during the afternoon, and in the evening little Miss Shirley Doherty admitted the many guests.

Mrs. Charles Alford, Wharncliffe road north, entertained this week at a charmingly arranged trousseau tea for her daughter, Miss Marjorie Alford, whose marriage to Mr. Willard Blodgett of New London, Conn., takes place this afternoon. The rooms were lovely with spring flowers and bridal decorations, and Miss Alford was assisted in receiving her many guests by her sister, Miss Margaret Alford, who was in charge of the bride's trousseau and linens. In the living-room were the many lovely shower and wedding gifts, Girl friends of the bride, including Miss Muriel Ridley, Miss Mae Badsden and Miss Thelma Schmidt, assisted in looking after the guests, and during the afternoon, Mrs. William Alford presided over the pretty tea table, and Miss Julia Ellis poured out coffee in the evening at the same table. Assisting in the tea room were Mrs. L. Johnson and Miss Janie Maitland.

MOUNT BRYDGES

Special to The Advertiser.

Mount Brydges, April 24. — The closing meeting of the Caradoc literary society was held here. The society has been aiming to develop powers of oratory and debating, and the contests have been followed keenly.

Miss Alice Runnalls won the medal which was presented by the community hall board, with a speech on "The British Empire." The speech showed originality and was well planned.

Miss Jean MacGregor made a splendid showing in her speech on "Whistler and His Act," while Reta Hawes' speech on "Birds of Ontario" was not only interesting but of practical value for a rural community.

The judges were F. Lockwood, A. McNeil and Miss W. Kincade. Others taking part in the program were: Miss Mary Campbell, Mrs. Archie Toles and Miss Stella Wyatt. Fred Lockwood occupied the chair.

WEST LORNE

Special to The Advertiser.

West Lorne, April 24.—The weekly meeting of the Christian Endeavor of Christ church, was featured by the topics given by Miss Ada Bostock on "The Church of Christ, Its History and Principles"; a solo by Mrs. Earl Lemon; readings by Miss K. Mills; Scripture reading by Miss Hazel Swartz.

Mr. Young, who has been travelling through the southern states, gave a very interesting talk on his travels. Rev. Mr. Smith, pastor of the church, closed with a few very appropriate words.

The degree team of the I. O. O. F. lodge of Dutton will visit Lorne Lodge on Monday evening and confer degrees.

Seth Hill has moved into Mrs. Chris. Schneckenberger's house on Graham street south.

ENGAGEMENTS

Mrs. E. Hutchinson, 424 Horton St., announces the engagement of her daughter, Ethel Winnifred, to Mr. Victor Waite of this city, the marriage to take place the third week in May.

One package of GILLEX equals

Gillex is an oil solvent with four to five times the cleaning power of borax. That's why one package of Gillex goes so far.

All dirt is *oily*. That's why you boil clothes—to loosen the oil's grip on dirt. Gillex dissolves the oil. Then the dirt rinses out without injury to fabric—with quarter the effort.

Gillex contains no grit or harmful acid. It will not injure delicate fabrics or fine surfaces.

When used according to directions Gillex is not only a most efficient aid for laundering and general housecleaning but is also delightful for bathing, manicuring, shampooing and handwashing.

Use no more than quantities specified in directions.

Made in Canada

E. W. GILLETT COMPANY LIMITED
TORONTO

Winnipeg Montreal

REAL MUSICAL TREAT AFFORDED LONDONERS

Miss Agnes Adie, Toronto, and H. Bocock Will Be Assisting Artists.

A real musical treat is afforded a London audience on Tuesday evening next, April 28, in St. Andrew's Presbyterian church, when Sir Frederick Bridge's grand choral work, "The Flag of England," will be rendered. The inspiring words of Kipling have given every opportunity for the musician to produce a patriotic setting that is most satisfying. This work is scored for soprano solo, full chorus and organ. The solo role will be taken by Miss Agnes Adie, dramatic soprano, of Toronto. A very unique arrangement has been made by Mr. Wheeler and Mr. Gilchrist in combining the choir of St. Andrew's church, London, with the choir of Knox church, St. Thomas, for this production, making possible a chorus of 100 voices.

In addition to "The Flag of England," a program of miscellaneous numbers will be given. Miss Adie will sing two groups, including songs by Schubert, Oley Speaks, Terry, Puccini and Arditti. Mr. H. Bocock, a favorite 'cellist, will also be heard in some splendid selections. Part songs by Coleridge-Taylor, Punsuiti, McEwen and others, will be given by the full chorus.

WEDDINGS

FRANK—MORNINGSTAR.

A pretty house wedding was solemnized in Strathroy on Wednesday, April 22, at the home of the bride's parents, Mr. and Mrs. H. Morningstar, when their eldest daughter, Mary Ann, was united in marriage to Herbert Frank, son of the late Mr. and Mrs. Z. Frank of London. Rev. A. B. Vincent performed the ceremony.

The bride, who was given in marriage by the father, looked charming in a gown of ivory satin, with pearl bead trimmings. She wore a long hand-embroidered net veil and silver slippers, and carried a shower bouquet of Ophelia roses. Miss Jean Smuck of London, cousin of the groom, wearing a pale blue frock, acted as bridesmaid. She carried a bouquet of pink carnations. Mr. George Morningstar, brother of the bride, assisted the groom. Miss Laura Morningstar played the wedding march.

Guests were present from London, Forest and Strathroy.

The bride received many beautiful and costly gifts. Mr. and Mrs. Herbert Frank left for Detroit and other western points, and on their return will make their future home in Strathroy.

MOTHERALL—BLAIR.

A very pretty and attractive wedding took place on Wednesday, April 8, at the home of Mrs. Welby Lutes, provincial highway, near Etonia, when her only daughter, Eva Blair, was united in marriage to Kent Motherall, second son of Mr. and Mrs. James Motherell, Drumbo, Ont. The ceremony was performed at 2:30 o'clock by the Rev. E. Hiscocks in the presence of many relatives and friends.

The bridal party entered the room to the strains of the wedding march, played by Mrs. J. Monette, and took their places in front of an arch of evergreens decorated with pink and white roses and white wedding bells. The bride looked charming in her handsome wedding gown of white silk crepe, with pearl trimmings, and veil caught up with orange blossoms. She also wore the gift of the groom, a rope of pearls with diamond clasp, and carried a shower of pink and white carnations and sweet peas. The bridesmaid was Miss Gertrude Motherall, sister of the groom, who wire a pretty frock of maize silk. Tice Motherall, brother of the groom, acted as best man. Two little cousins of the bride, Doris Pelton and Phyllis Baikie, carrying baskets of lilies and ferns, made winsome flower girls.

After the signing of the register and usual congratulations and good wishes, the guests sat down to a dainty wedding dinner. The table was prettily arranged with pink and white roses and was centered with the wedding cake.

Mr. and Mrs. Motherall left for an extended trip to points west, the bride travelling in a sand crepe dress, with coat and hat to match. Upon their return they will reside in Etonia.

HENSALL

Special to The Advertiser.

Hensall, April 24.—Miss Annie E. Harris, children's work secretary of the Maritime Religious Educational Council visited at the home of Mr. and Mrs. F. W. Hess during the past week.

Thomas Parler Sen. has sold his dwelling on Brock street to James Kilpatrick of the London road.

A. Whitesides and family are moving this week to their new home in Goderich.

Mr. and Mrs. John Coulter and daughter, Miss Ida, have returned from a month's pleasant visit with Mr. Coulter's son, Dr. Samuel, in Toledo, Ohio, and with relatives and friends in Detroit.

John D. Craig has returned from Toronto after spending a couple or so weeks there.

Miss Beryl Ashton of Gorrie is assisting Mr. Rannie in the millinery line.

Mrs. W. J. Perkins of London and a former Hensall resident was here last week for a few days visiting friends.

Mrs. Wagner of Zurich having recently disposed of her home and household effects intends making her future home here with her daughter, Mrs. J. W. Ortwein.

Miss Violet Morrison, who spent Easter holidays here with her grandparents has returned to her home in Clinton.

Miss Jessie A. Bell, who spent the winter months with friend in Toronto has returned to her home here.

Mr. and Mrs. Robert Caldwell are this week moving into the dwelling recently occupied by A. Whitesides.

William MacKay, principal of the public school was in Toronto last week attending the educational convention. He met Rev. E. F. McL. Smith, a former minister of Carmel church, who was one of the lecturers.

George Dickson and little daughter of Walton, were here the first of the week visiting Thomas Dickson and family.

Mrs. Frank Horton is visiting her sister, Mrs. John T. Mitchell.

Dorothy Dix

In Picking Out a Husband, Girls, Choose the Man You Love.

A young woman wants to know whether it is better to marry the man she loves, or the man who loves her.

Both, I should say. Marriage should be a mutual benefit association in which both parties give and receive; in which they love and are loved in equal measure. Cupid, however, is no dispenser of justice. He rarely holds the scales even. Very few husbands and wives feel the same amount of affection for each other. In almost every married couple one kisses and the other submits to being kissed, as the French proverb cynically puts it.

This being the case, it is better for the woman to be the kisser than the kissee, because, while it is a misfortune to a woman never to be loved, it is a tragedy to her never to love.

Of course, every woman desires to be worshiped by some man and she dreams of having a husband who will be a perpetual lover and spend his life laying tributes at her feet. She feels that she would be perfectly happy doing the goddess-on-a-pedestal act, and occasionally deigning to bestow a kind word on her adorer, as one throws a bone to a dog.

Obsessed by this romantic vision, which flatters her vanity, many a woman is beguiled into marrying a man for whom she has only a mild liking because he is so crazy about her. She thinks that he can supply enough love for two and that she will be happy and satisfied with just being loved.

It does not take her long to find out that she has made a sad mistake, and that there is nothing with which we can get so easily fed up as we can with the affections we do not return. We have no appetite for it, and it is tasteless in our mouths. Nor are there any greater bores than those who love us, who cling to us who want to be always with us, but whom we do not love and of whom we get tired to death.

All of us know door-mat husbands whose wives ruthlessly trample them under foot. We all know peevish, disgruntled, discontented wives whose husbands slave to give them luxuries for which they never get so much as a "Thank you." We have all held up our hands in horror when some wife left a good, devoted husband and eloped with another man or packed her trunk and hiked out for Hollywood, and we wondered what was the matter with these women that they were not satisfied with their husband's love.

The trouble with them was that they had married men who loved them instead of men they loved. If they had been doing the love-making and trying to hold the affections of husbands whom they suspected every flapper was trying to steal from them, they would have been too busy, too thrilled and interested to get into mischief.

There are many reasons why a woman who is contemplating matrimony should lay greater stress upon the state of her own affections than she does upon the man's. The principal one, of course, is because a woman is ten times as much married to her husband as he is to her, and therefore it is ten times more important that she should be pleased with her bargain than it is that he should be satisfied with his.

A married man has a million interests, and distractions, and amusements, and compensations outside of his home, and if his wife does not turn out to be all that his fondest fancy painted her he has his business to fall back upon, his ambition and his career to console him. He is never wholly dependent on his wife for his happiness.

But a woman stakes her all on her matrimonial gamble, and if she does not love her husband if she does not find happiness in her home, she has nothing. It is only love that can make marriage worthwhile to a wife; only love that can rob its sacrifices of their bitterness and make the dull daily round of domestic duties a thrilling adventure.

DOROTHY DIX.

ST. THOMAS MOTHERS WILL BE LONDON GUESTS

Will Attend Union Mothers' Club Meeting On Monday Night.

Members of the St. Thomas home and school clubs will be special guests at Monday night's meeting of the London Union Mothers' club to be held in the Technical school. All of the London clubs are sending a large representation, and it is expected that the meeting will be an exceptionally fine one.

V. K. Greer, inspector of public schools, who is leaving the city shortly, will be the special speaker of the occasion, while Mrs. Charles Turner and Mrs. W. A. Tanner will give reports of the recent home and school federation convention in Toronto.

Prior to the meeting the London union club sub-executive will entertain about fifteen members of the St. Thomas home and school executive at high tea at the Technical school. At the invitation of the principal, H. B. Beal, the guests will inspect the school following tea. Mrs. Roger Black is president of the St. Thomas union club.

V. O. N. EXHIBITS WORK BEING DONE

Smallman & Ingram Loans Corner of Store in Interest of London Babies.

In the interest of the babies of London the Victorian Order of Nurses is holding an instructive and helpful exhibition on the third floor of the Smallman & Ingram store this week. When one steps out of the west elevator and turns to the left you come right into rooms prepared for mother and the baby, and the delightful part of all the equipment is that it is all quite inexpensive.

Snowy whiteness is the keynote of the entire exhibition. The baby's room is delightful and there is no need for copious mother to manage the simple equipment, which includes a weighing basket with a neatly folded white pad; dainty layettes for the newcomer displayed in a corner, all white and inexpensive; a basket for the premature baby, tucked around with hot water bottles; a common clothes basket comfortably padded for baby's bed; a high chair enameled white, and a basket equipped with the simple necessities for the dress of the tiny tot of the family.

Many Slogans.

On the walls are many slogans. There may be a mother among the guests at the exhibition, which is designed to show Londoners the many-sided activities of the V. O. N. So the nurses are finding it worth while to hang a placard on the wall and in big letters is written something like this, "The Best Time to Save the Baby Is All the Time," or "Use More Milk."

Next to the baby's room is the sickroom, white, clean and orderly, and also inexpensive. Night attire for the patient; a table for the doctor and another for the nurse; surgical supplies and dressing, all carefully wrapped; a maternity bag, and more posters. It is also noticed in this compartment that newspapers, folded in various shapes, make convenient receptacles for waste materials.

Visit Homes.

It is the work of the Victorian order to reach the sick of London in their homes. Be they rich, poor, or middling, all are visited if they inform the V. O. N. of their needs. The fee is adjustable. Occasionally the reward is large, but often there is no reward at all. But the blue-uniformed nurses go their rounds, and the only thing that it is necessary for one to be to arouse these sisters' attentions is just plain sick.

Interesting literature is also on display and many helpful little bookets and pamphets are placed conveniently for the visitor, and she may take them home for further reference. Miss Duffield, superintendent of the V. O. N. in this city, or some member of her staff, is in constant attendance to demonstrate and explain the uses of the exhibit, which is an important public health movement.

The exhibit is continuing all day today.

Safe Fat Reduction

Why be fat? The answer of most fat people is that constant dieting is hard, continual exercise is tiresome and exhaustive—and then, too, it might be harmful to force the weight down. That was the old-fashioned idea. Today in Marmola Prescription Tablets all these difficulties are overcome. Just a pleasant little tablet after each meal and at bedtime causes fat to vanish. This modern method is easy, entails no dieting or exercising and has the added advantage of cheapness.

Get a box of these tablets and start taking them now. Within a short time you will be getting rid of fat steadily and easily without starvation diet or tiresome exercise. You will be comfortable and able to enjoy the food you like and want. Even after taking off many pounds, there will be no flabbiness or wrinkles remaining. You will feel 100 per cent better. All drug stores the world over sell Marmola Prescription Tablets at one dollar for a box, or the Marmola Company, General Motors Building, Detroit, Mich., will gladly send them to you on receipt of the price.—Advt.

WILL PLACE WREATH REMEMBERING YPRES

C. E. F. Chapter I. O. D. E. Will Perform Interesting Ceremony On Sunday.

The C. E. F. Returned Chapter, I. O. D. E., will mark the anniversary of the battle of Ypres next Sunday by placing a wreath in St. Paul's cathedral. This little ceremony will take place at 3 o'clock in the afternoon and a special invitation is being extended to the women of London to be present.

The wreath will be placed by Mrs. D. F. Campbell, regent of the chapter, and by Mrs. Malcolm Kerr.

ST. THOMAS L. A.

St. Thomas, April 24.—At the annual meeting of the ladies' aid of Central Methodist church, held this week, the treasurer announced that $1,470 had been raised during the year to be applied towards the parsonage fund and the church debt. The following officers were chosen: President, Mrs. John Grimstead; vice-presidents, Mrs. H. A. McLaughlin and Mrs. D. K. Stenton; recording secretary, Mrs. E. C. Mann; financial secretary, Mrs. J. Smith; treasurer, Mrs. H. R. Kilmer.

Save your hands and lessen your house-cleaning work by always using

Old Dutch

The soft, flat, flaky particles cover lots of surface and erase the dirt with little effort, and ensure *healthful cleanliness*. Won't roughen or redden the hands.

MADE IN CANADA

CONTAINS NO LYE HARD GRIT OR ACID

We Can Clean the Dirtiest Rug In London LIKE NEW

No matter how badly soiled your Rugs may be, our process removes every particle of dust and dirt, and brightens the colors.

NO LONG WAITS

JACKSON
DYER and CLEANER

PHONE 4680

Deliveries Call Everywhere

27 Only
Asia Minor Belouch Rugs
Sizes from small Prayer Rug size up to 8 feet long. Wonderful bargains. Come early for your choice of these. At ..... $25 up

"YOU'LL ENJOY SHOPPING HERE!"
Kingsmills
QUALITY, STYLE, VALUE AND SERVICE SINCE 1865

12 Only
Chinese Rugs
Sizes average about 27 inches by 54 inches. Very rich quality, luxurious colorings and designs. Come early for these. On sale $28.50

COMMENCING MONDAY AT 9 O'CLOCK

Our Greatest Oriental Rug Sale

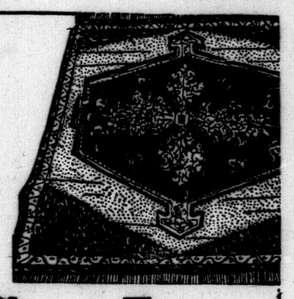

Every Rug in This Sale Selected By Experts

Over 300 Rugs — Choicest Eastern Weaves. Every Rug Guaranteed Hand-Made by Natives in China, Persia,, Turkey or India. To be offered at prices representing savings of

33⅓% To 50%

As Compared With To-Day's Regular Prices.

Prices Less, in Many Instances, Than Machine-Made Rugs

Real Oriental Rugs for every room in the house — Small Throw Rugs, Prayer Rug sizes and up to extra large carpet sizes. Note the range and note the savings. Our windows are given over to the display of these Rugs, comprising one of the finest exhibitions in the history of this store.

Hamadans and Noboran Zaronomis
38 luxurious Rugs, in sizes that average about 3½ feet by 7 feet. Remarkable values at, each ..... $55 and $69

Tein-Tsin Chinese Rugs
Of the best grade and in wonderful designs and colorings. Sizes about 6 feet by 9 feet. On sale $135

Chinese Rugs
Six very choice 90-String Rugs in this group. They include the finest Chinese Rugs we've ever seen; in sizes about 4 feet by 7 feet. On sale $75

Chinese Rugs
In extra large sizes, 90 and 100-string qualities; sizes about 9 feet by 12 feet. On sale $265

One only Elvendi Rugs, size 6 feet 1 inch by 8 feet. On sale $275
Two only Bidgars, size about 7 feet 2 inches by 4 feet. Remarkable bargain at, each $175
One very fine Ghorovan, size 7 feet 7 inches by 6 feet. For only $145
Four only Chinese Rugs, size about 8 feet by 10 feet. Best quality. Each $210
Three only Gliordis, in good, useful room sizes. On sale ..... $48, $55 and $69
Three only Borlou Rugs, in sizes up to 7 feet 6 inches by 10 feet 6 inches. At ..... $150, $165 and $185

Persian Mosouls
16 very choice Rugs, in sizes about 3 feet by 6 feet. Take your choice while they are on sale $45.00

Chinese Rugs
In small Throw-Rug size, up to 24 by 50 inches. Best 90-string quality. On sale $22.50

Zaraquarts
Very rich colorings and good small sizes for den or living-room. On sale $33.00

Turkish Kazacs
In sizes from 2 feet by 4 feet up to 5 feet by 8½ feet On sale ..... $25 to $125

This grouping but partially suggests the enormity of this sale. You must see the selection for yourself So varied is the assortment that no difficulty will be found in selecting Rugs for any home or room. Runners for halls, Mats for bedrooms, and large Rugs for living-rooms, all are here and all are included in this great sale.

Like precious old tapestries in their subtle blendings of color, all woven by hand, as they have been for hundreds of years; yet, so unusually low in price that every household can afford to own one.

You owe it to your home to participate in this sale, for the values were never more outstanding and the weaves more desirable.

Anatolian Rugs
Some very fine examples of exhibition Rugs of the highest class are represented in this group. Sizes up to about 8 feet by 10 feet $125 to $235

Kandhar and Kermens
18 of the finest Rugs, in sizes from 4 feet by 7 feet up to 7 feet by 10 feet. On sale ... $89 to $400

Akbours
20 Rugs ranging from small sizes, 3 feet by 6 feet up to extra large sizes, 9 feet 2 inches by 12 feet. Every Rug a real beauty. On sale.. $33 to $198

Sarouks
Three only, but each a perfect specimen for some careful collector or lover of beautiful Oriental Rugs; sizes average 6½ feet by 9½ feet. On sale $298

CHARGE ACCOUNT CUSTOMERS
may have these Rugs charged at sale prices and pay for them in their June account, if desired.

Any Rug selected now will be held for later delivery if not required at once.

OUT-OF-TOWN CUSTOMERS
will find this Rug Sale an important opportunity and a great saving. Rugs sent prepaid anywhere on approval on receipt of bank references.

Make selections now. Customers from Petrolia, Sarnia, Windsor, Chatham, Ingersoll, Woodstock and St. Thomas are particularly invited to come and see this display.

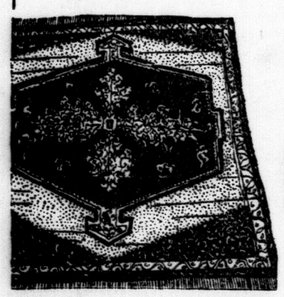

Here Is a Most Important Factor In Making Your Selection

BECAUSE of the long-established reputation of Kingsmill's as Rug importers, the confidence enjoyed by customers in being guided by our judgment and the knowledge that whatever Rug selected is exactly as represented, are factors of the utmost importance in making purchases at this sale.

THE ENTIRE SHIPMENT ON SALE — SECOND FLOOR
SEE WINDOW DISPLAYS.

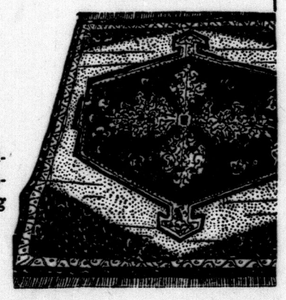

After Getting Your Rugs, Visit Our New Art and Gift Department, which has just been opened.
Second Floor

Kingsmills
DRY GOODS, WEARING APPAREL, CHINA GLASS, FURNITURE, FLOOR COVERINGS
"YOU'LL ENJOY S HOPPING HERE!"

In the China and Glass Departments we are showing new patterns of Glass and Chinaware from best French, English and Nippon makers.
Basement

HIGHGATE

Special to The Advertiser.

Highgate, April 24.—Russell Todd has taken over the Barker barber shop.

Mr. and Mrs. R. Wicks of Detroit were in town on Sunday, visiting the latter's parents.

Joe Murphy, Jun., came home from the Windsor hospital on Monday. He has been ill for six weeks.

Clayton Scott is spending his vacation here with his grandparents, Mr. and Mrs. James E. Scott.

Thelma Meyer of Muirkirk is in St. Joseph's hospital, London.

J. Templeman, who has had the grippe, is now able to be around again.

Bruce Sheeler, the station agent at Muirkirk, has gone to West Lorne to take charge of that station on the P. M. He will move his effects there next week.

Senator A. B. McCoig of Chatham visited Mr. and Mrs. J. Stevenson at Muirkirk, who recently took over the general store from Pete McGugan.

Mr. and Mrs. John Hayes of Courtright were in the village on Tuesday, visiting friends and relatives.

Mrs. Will Morrison of Forest, with Mrs. George Poag of Ridgetown, were visiting acquaintances on Tuesday.

Ray Crosby has been ill, but is around again.

Mrs. Fred Reicheld and Laura of Dutton were Highgate visitors on Tuesday.

Mrs. Harry Sifton is home from the Victoria hospital, London. Her daughter Frances, nurse, accompanied her.

Mrs. William Anspach of Detroit were with Mr. and Mrs. J. F. Russell the first part of the week.

Ernie Lashbrooke, printer and chief magistrate of Rodney, was in the village on Saturday.

H. A. Hillman and Dougald Lindsay were in Toronto during the week.

Floyd Wight was taken to St. Joseph's hospital, London, recently.

DENFIELD

Special to The Advertiser.

Denfield, April 24.—Mrs. Richard Webb of London is visiting at the home of Mr. and Mrs. R. Parrott.

James Little, former resident of the village and now residing at Linden, Mich., is visiting at the home of Mr. and Mrs. Albert Haskett.

W. R. McBlain is visiting friends at Pontiac for a few days.

James Parkins made a business trip to Harrietsville on Thursday.

A very severe thunderstorm passed over this district early Thursday, but the only damage reported is a slight break in wires at the C. N. R. station.

Miss Velda Rodda and Miss Verna [illegible] of London is visiting at the home of Mr. and [illegible]

TELEPHONE HELPS HOSTESS INVITE GUESTS TO PARTIES

This Custom, However, Often Complicates Matters For Hostess.

SOME "SNEAK IN"

By EDITH BRAUN
Special to The Advertiser.

New York, April 25.—It may sound surprising to the reader with no experience of metropolitan society, that entertainments on a great scale—dances, receptions with musicales, etc.—may be held without the issuance of formal invitations. All of the many guests may be invited entirely by telephone.

I do not say that is the rule, although a frequent occurrence in the case of smaller entertainments.

The great use of the telephone, which dispenses with the written response, sometimes complicates matters. There is a young woman of one of the "highest" families, who gave a dinner dance for a girl popular in society, her fiance and attendants. She knew, of course, how many guests there would be at dinner, but of those who accepted the telephone invitation to come after theatre to dance, she was not sure, and her instructions to the town house chef were that she expected about a hundred, but a hundred and forty might come in, so he must be prepared. Actually one hundred and sixty-five appeared.

Of course, this was a small affair. I know of one dance to which thirteen hundred invitations were sent out, and the chef's supper checks (this dance was given at a hotel) exceeded sixteen hundred. Some of these extra people are friends of invited guests who telephone at the last minute and ask if they can bring a friend. Most of the extras were people who were not invited at all. There is quite a practice of sneaking in at big society affairs when the strict rule of showing cards is not enforced.

Always Has a Reason.

A big dance always has a reason back of it beside the wish of the host and hostess to entertain. It is given in honor of a visiting relation, or a debutante daughter, or a celebrity visiting the country, or a princely personage from Europe. The host and hostess have a receiving party made up of close friends. The person honored is included in the receiving party and the guests are introduced to him or her as they arrive.

This receiving party and the guest of honor stand at the top of the grand staircase or near the door of the main reception-room. The butler announces the guests as they enter the reception-room—first whispering to ask them who they are, if he does not know them.

In case there is no announcement of the guests' arrival, and the host and hostess are busy with other guests, there never is much awkwardness about the reception of a guest, or his introduction to the person being honored, if he is a stranger to others in the receiving party. He either mumbles his name to a member of the receiving party or steps up and shakes hands with the guest of honor, quite unabashed by his lack of identity.

Work Themselves In.

At an affair at which there was no announcement of guests, a young woman for whose "coming out" the dance was given, encountered among the guests an Italian count whom she thoroughly despised and purposely had not invited. He came up to dance with her and she refused. Then she sent a friend to him to ask him to leave the house at once. He protested that he had been brought there by a quite well-known young man, who was a friend of the girl. Of course, he did leave, and it was later found that he had not come with the friend, but had insinuated himself into the dance. Occurrences like this are quite frequent.

Some of these unwelcome visitors are fortune-hunting foreign noblemen; others, socially ambitious persons. But there are interesting exceptions. A Danish baron, recently in New York, was invited to a dance, and when he came to greet the hostess he had his sister with him. She had not been invited. The hostess did not have any idea of her existence. The baron explained that he was anxious to introduce his sister, but the hostess, who happened to be an assertive young woman, was not effusive in her welcoming and treated the sister quite coldly during the evening. Neither the baron nor his sister will ever see the inside of that house again!

Stand for Hour.

The receptions preceding a big dance begin about half-past eleven. Dancing starts about the same time. The receiving party sometimes stands as long as an hour until most of the guests have arrived.

In only one affair is the old grand march still surviving in New York society—that is the annual charity ball. The dances in vogue now are the fox trot, one-step and the waltz. The latter is becoming more popular every day.

A reception without dancing, which mostly takes place in the afternoon, has music for entertainment. At these afternoon functions the formula is quite the same: the announcement of the guests, the presentation, and the handshake. There are "at home" receptions, with music, at which there are no receiving party nor announcements nor presentations. A guest may arrive and spend half an hour listening to the music before greeting the hostess during the refreshment period.

(Copyright, 1925, in U. S., Canada, Great Britain and South America by North American Newspaper Alliance. All rights reserved.)

MISS HILDA HUESTIS,
is one of the most popular all-round girl athletes in Ontario, and holds several Canadian and international swimming records. Following the present school term she is to move to Halifax.

CLUB NEWS

TECUMSEH MOTHERS.

Mrs. Margaret Clarke Russell was the speaker at this week's meeting of the Tecumseh Avenue Mothers' club, her subject being "Poetry for Children." During the course of her interesting address, she read several of her own charming little child verses. The program also included a vocal solo by Miss Wells and a reading by Miss Alice Boss. A collection was taken for infants' wear for the children of the Thomas Alway Hall home. Mrs. T. Lowes was named convener of a nomination committee to report at the annual meeting next month. City Clerk Baker brought the interests of the welfare campaign before the meeting.

BYRON WOMEN'S INSTITUTE.

Mrs. Leslie Griffith was elected president of the Byron Women's institute at the annual meeting held this week at the home of Mrs. Gerald Noyes, Brick street. Other officers are vice-presidents, Miss Jessie Duncan and Mrs. Purdom Love; secretary-treasurer, Miss R. Miller. Two excellent papers on "Immigration" were given by Mrs. Crow and Mrs. Stanley Cornell. Mrs. Owen Tunks was the winner in a lively guessing contest. At the close of the meeting tea was served.

RYERSON M. C.

Dr. B. S. McGhie, medical superintendent of Westminster hospital, was the special speaker at Thursday night's meeting of the Ryerson Mothers' club, addressing the women on "The Prevention of Nervous Diseases for Children."

Dr. McGhie's address was very interesting. He stated that children must be taught from infancy proper habits in hygiene and the eating of food. Self-control and mental habits must also be developed in the child, and a youngster should not be allowed to get into fits of temper. All these things are injurious to the child, not only mentally and physically, but some times morally. Children should not be allowed to day dream, as this is occasionally a case of despondency.

Mrs. A. R. Kennedy, the president, presided over the meeting, and following a short business meeting, W. I. Yendall gave a brief talk on the Child Welfare. Miss Muriel Lancaster sang delightfully, as also did Mrs. Tremeer.

FASHION CHANGES NIGHT INTO DAY

English Society Women Play Golf at Midnight and Dine "Early."

By AILEEN LAMONT.
Special to The Advertiser.
Copyright.

New York, April 24.—This was a busy day among the shops. Women were buying, in many instances the goods they had seen appear attractively on other women Easter Sunday, and had decided might adopt to their own needs. Still more women, however, started out to replenish their sport wardrobes. Those who had a chance to see Miss Glenna Collett's golf things before her departure for England were selecting for themselves suits of gray tweed and heavy sweaters of the coat type rather than those designed in the pull-on mode.

It no longer astonishes London to see fashionable women, dressed in evening clothes, having dinner at about 8 a. m. according to despatches from England. Lady Mountbatten, Mrs. Richard Norton and the Duchess of Roxburghe are among those who have enjoyed "night time days." "The system consists of staying in bed all day, rising about 8 p. m. for breakfast, playing golf and tennis about 1 a. m. and winding up with dinner at 8 in the morning.

Ball room muffs are taking the place of hand bags for evening wear, according to latest reports from Paris. The muffs are made of wonderful ostrich feathers, the longest and finest procurable. Inside the muffs there are little compartments for all the feminine accoutrements, such as powder puffs, rouge, lip stick, muchor and other articles. Huge collars of ostrich feathers now trim some of the newest and smartest evening cloaks made of latticed silver cloth.

Many of the debutantes are wearing bandeaux of feathers or brilliants in the place where their shingles used to show and the popularity of the large hat is being indicated by the increased number of transformations used to disguise the fact that the hair has been bobbed.

One of the newest Paris importations consists of ensemble dress and coat of red crepe georgette lines, with red crepe and coq feathers. The coat is also banded by coq and is worn back so that the coq lining makes broad red feather reverses.

MAN'S SCALP WOUNDED BY FALLING MALLET

Granton, April 24.—Bert Riddell of Thorndale, R. R. No. 1, suffered a severe scalp wound when a mallet fell 20 feet, striking him on the head, while he was raising a barn for George Keith.

Reddy Fox Puzzles Jimmy Skunk Who Is Not As Free As He Thought

By THORNTON W. BURGESS.

It was a beautiful night. Mistress Moon was making it almost as light as day. It was just the kind of a night that Jimmy Skunk loves; that Reddy Fox loves; that Hooty the Owl loves. Jimmy left his retreat under Farmer Brown's barn and headed straight for Farmer Brown's garden. He felt sure he would find some beetles there. But he and Mrs. Jimmy had been taking such good care of that garden that beetles and worms were rather scarce, so after a while Jimmy decided that he would go up to Farmer Brown's house and see if by chance there might not be a few table scraps.

Half way up there he met Reddy Fox. Reddy politely stepped aside. "Good evening, Jimmy Skunk," said he.

"It is a good evening," replied Jimmy. "How are Mrs. Reddy and the rest of the family?"

"Fine" said Reddy. "How is your family?"

"Oh, I haven't any," replied Jimmy carelessly. "I'm living alone and rather enjoying it."

A funny look crossed Reddy's face "Oh, so you haven't any family!" he exclaimed. "Well, how is Mrs. Jimmy and her family?"

"Mrs. Jimmy hasn't any family either. She is living by herself under Farmer Brown's henhouse, and she seemed very well the last time I saw her," replied Jimmy.

Reddy chuckled. He opened his mouth as if to say something, but closed it again without a word. He chuckled again.

"Whatis the joke?" inquired Jimmy.

"I happened to think of a funny sight I saw this evening in the moonlight. I haven't time to tell you about it now, Jimmy, for I must hurry on. You know I have a family to look after and it is quite a responsibility replied Reddy and trotted on. He was still chuckling as he crossed the Green Meadows. "So he hasn't any family and Mrs. Jimmy hasn't any family!" he kept repeating over and over to himself, and each time he would chuckle.

Jimmy Skunk continued on his way wondering what had tickled Reddy Fox so much. His way led him near Farmer Brown's henhouse. Carelessly he glanced over to see if Mrs. Jimmy might happen to be about. Just then she stepped out into the moonlight and started toward him. And then Jimmy gave a startled exclamation for at her heels was a small image of herself. Behind this one walked a small image of himself. Jimmy didn't know this at the time, but it was so. The marks on this little fellow's coat were exactly like the marks on Jimmy's own coat.

Mrs. Jimmy continued to advance and behind her, a funny little procession marched out of the shadow into the moonlight. Jimmy began to think it never would end. With Mrs. Jimmy leading the way out of the shadow of the henhouse into the bright moonlight ambled nine little Skunks! Jimmy didn't count them then. He was too greatly surprised to think of counting. Could you have asked him right then how many there were I am sure he would have replied "a hundred!"

"Whose are they?" gasped Jimmy, as Mrs. Jimmy came up to him.

"Yours," replied Mrs. Jimmy. "Yours and mine. The idea of asking such a question! The idea of not knowing your own children!"

"B-b-b-but this is so sudden," stammered Jimmy.

"Not at all," replied Mrs. Jimmy. "They are several weeks old."

"Good evening Jimmy Skunk," said he

"It is a big family," replied Mrs. Jimmy proudly, "the biggest family we ever have had. Aren't you proud of them?"

Jimmy said he was. And just then he remembered Reddy Fox. "And I told him we hadn't any family! No wonder Reddy chuckled," muttered Jimmy.

"What did you say?" asked Mrs. Jimmy.

"Nothing of importance, my dear," replied Jimmy.

(Copyright, 1925, by T. W. Burgess.)

The next story: "Jimmy Is Still Free."

COLOR IT NEW WITH "DIAMOND DYES"

Beautiful home dyeing and tinting is guaranteed with Diamond Dyes. Just dip in cold water to tint soft, delicate shades, or boil to dye rich, permanent colors. Each 15-cent package contains directions so simple any woman can dye or tint lingerie, silks, ribbons, skirts, waists, dresses, coats, stockings, sweaters, draperies, coverings, hangings, everything new.

Buy "Diamond Dyes"—no other kind—and tell your druggist whether the material you wish to color is wool or silk, or whether it is linen, cotton, or mixed goods.—Advt.

Don't Throw Your Old Rugs or Carpets Away
We Pay Freight or Express Both Ways in Ontario.

Save Money, Send your old Rugs or Carpets to us, We make them into "VELVETEX" RUGS
CANADA RUG COMPANY
London, Ont Toronto, Ont
Windsor, Ont Montreal, Que
Phone or write for folder # 97
Phone 2485 for our Truck to call. We do the rest.
13-a-yt

The London Advertiser

Founded 1863.

London Advertiser Company, Limited, Publisher and Proprietor, London, Ont.
JOSEPH E. ATKINSON, President.
H. B. MUIR, Managing Director — C. A. M. VINING, Managing Editor

Morning and Evening Editions.
Subscription rates: Delivered, 15 cents weekly; 65 cents monthly. By mail: In Canada, $5.00 yearly; in the United States, $7.00 yearly; foreign subscriptions, $13.80 per year.

Special Representatives:
J. B. RATHBONE, Toronto, 110 Church street. Montreal, 1013 Transportation Building.
C. H. EDDY COMPANY, New York, Park Lexington Building.
Chicago, Wrigley Building.
Boston, Old South Building.
The Advertiser is a Member of the Audit Bureau of Circulation.

SATURDAY, APRIL 25, 1925.

Eating and Paying for It.

W. D. Euler, M.P. for North Waterloo, chairman of the railway committee, is asking questions. Sir Henry Thornton has been at Ottawa for a few days, and the inquisitive Euler decided it was a good chance to ask all the questions he had ever thought of asking when the chief was out on the road.

The member for North Waterloo was particularly interested in knowing about how much money was made from meals in the dining cars of the Canadian National Railway. Being a family man himself and living in the thrifty city of Kitchener, he had some ideas of his own on how much a meal should cost. No doubt he has often figured it out on the back of an envelope and knows just what it costs to finance the family silo for a given period. So he would apply the same ratio to a dining car, plus the axle grease for the wheels, the steam needed to pull the dining-room along, and white coats for the waiters. So at $1 to $1.50 a sitting why shouldn't the picnic car pay?

But Sir Henry Thornton says it does not, and Hon. George Graham drew from his railroad experience to say the same thing. There are two systems used, the table d'hote and the a la carte. The first idea runs on the plan that the company undertakes and bargains to serve a given meal at a given price, guaranteed to be sufficient to keep body and soul together until it is time to eat again. It's a hard and fast sort of arrangement—if the cook puts down roast beef and Irish stew for the day it's no use asking for pickled hocks or T-bone steak. George Graham says this plan is a failure because people, knowing they are just going to pay a given price, order everything in sight, eat some of it and muss up the rest so that it can't be served to the next traveller. It's just the same habit that causes a man to sit down to a 50-cent meal at a country hotel and between times eat all the soda biscuits and pickles and fill his pockets with toothpicks. So the table d'hote runs at a loss.

The same can be said of the a la carte, a system by which the diner can pick and choose from Dan to Beersheba. It is a plan that falls in with the feeling of reckless abandon that rises up and smothers the passenger when he passes from the day coach to the diner. He may eat oatmeal and mackerel on the kitchen table at home, but when he gets seated in the dining car he cuts the moorings and away he goes. He has a bath in the fingerbowl in place of the tin basin at home, puts his $2 bill on the silver platter and leaves the odd quarter for the waiter. He'd throw a fit at $1.75 for a meal in his own house.

Surely this sort of business pays, says Euler of Kitchener, but Sir Henry Thornton and the Hon. George Graham say it does not.

This is one part of service on a people's railway that should be made to break even. There's really not much justification for the people at large, 99 per cent of whom never see the inside of a dining car, putting up deficits for those who use the service but do not pay enough to make it break even.

As Foolish As They Are Indulgent.

It is not our desire to be continually drawing on Chicago as the place that runs the entire gamut of sordid and unusual crime, but that place seems earmarked to furnish some of the most unusual cases the country has provided.

A student at one of Chicago's colleges, eighteen years of age, went to a dock at the edge of the lake, shot himself and toppled into the water. When his body was recovered there was found on it a diary that recorded his movements and observations almost to the last hour. This chronicles one or two outstanding things, the first being that the young man was a sufferer from diabetes, and on that account was not able "to enjoy life to the full" as he saw his friends doing.

His diary recorded that he saw other young men drinking gin, holding carousals following dances at questionable resorts, and noting with apparent envy that their girl companions were as reckless as the boys themselves. It was that method of existence that appealed to him as the ideal, as the one where his set tasted real life and drank their full at the springs of unstinted pleasure. Here and there through the diary were snatches of poetry and an occasional reference to some of the deeper problems of life, but these were few and far between, and were almost lost in the surfeit of other things that rose up and occupied his mental horizon.

There was nothing hopeless in the fact that a young man of eighteen was suffering from diabetes. Others have faced the same situation and have been cured. In his case it meant that he would have to discipline himself to plain, wholesome living, moderate exercise; he would have had to have learned the habit of saying "no" to many things and face his problems determined to win. In other words, he was faced with the fork in the roads that called for decision, and he went the way he wanted to go because he was not strong enough to go the way he should have gone.

All these excesses that he witnessed among his fellow students meant that they had money to carry them out; they were not earning an income of their own, so it also points to the sordid fact that they were being financed by their parents, people who would not draw back or shudder at the name, "indulgent parents," being applied to them. Gin parties, night suppers following questionable dances at questionable places—these things all mean money and plenty of it, and the "indulgent parents" were putting it up. They were making it possible for a bestial shrine to be erected that was turned into an altar of tragedy for the young man who wanted to drain the cup to the last dregs and couldn't.

Those "indulgent parents" may have read that young man's diary after it became public property; they may have uttered a semi-sympathetic "too bad," and allowed the incident to end right there. But the responsibility does not end there; it is one of those things that cannot be easily brushed aside. The trail is very clearly marked and it leads from the family purse of those "indulgent parents," right through the wild, untrammeled life of the young people financed from it, and out to the dock where the body of that eighteen-year-old young man toppled over into the lake.

Where Law Falls Down.

Hamilton has had added to its list another murder in its foreign colony. That city has a list that is already too long. In this last instance there was no need for the taking of a human life; there was not even the provocation that usually exists for crime. It was all over a board bill.

Corich, a Serbian, had issued a garnishee against a fellow countryman, Knazevish, for a board bill of $134. That was quite a proper action to take; a man who runs up a bill that size should be made to pay it. He must have been employed, otherwise the garnishee would have had no effect.

The tragedy took place when Knazevich called at his former boarding house asking for an explanation. The deadly revolver was called upon to assist in the process of explaining, and the man who had appealed to the law to help him collect a bill took the law in his own hands and killed the man who owed him the bill.

As a nation we have fallen short in the serious business of impressing on the foreigner that there is law in this country, and that it is supreme. We have failed miserably in making them fear that law, because they can have and carry firearms with little risk of interruption.

Had there been no revolver around there might have been a black eye and a police court case in Hamilton. But the revolver was there, loaded and ready for use, and the result is that there is a dead man and a trial for murder pending.

Entertaining the Public.

Entertaining the dear general public, jaded and depressed, is being pursued to the stage of a fine art. The latest is moving picture shows in a passenger aeroplane in service between Britain and the continent. When the show starts the blinds are drawn, and this no doubt eases the nervous mind and keeps its owner from spending the time figuring out how far it is to the earth and if there is a soft place to light.

And in the railway cars the radio sings and spits at times, picking up the various stations as they broadcast. In the hotel while a meal is being served an orchestra sits behind a palm screen and plays soulful and catchy selections. We will soon have a generation of people who won't know how to entertain themselves.

Note and Comment.

It's going to be quite a trick for the chaps who wear balloon trousers to keep from sticking both shafts into one leg.

When warm weather comes the lazy man sets on the veranda, and the industrious chap puts his setts in rows in the garden.

The Toledo Blade says if Shakespeare were alive today he would have written it, "Who steals my purse steals a powder puff."

Cream separator company promoter is sought by the police of Hamilton. It is charged that the skim-milk spout was pointed at the shareholders.

Some of the staid old advertisers are becoming addicted to slang. Here's a shaving soap maker appealing to "wielders of the facial scythe."

They are building houses now in which nearly all the old ideas are left out. Only two points remain the same—the front door and the mortgage.

One professor says the height of human intelligence is reached at 16, which probably accounts for the big Tory vote polled by the adults in Toronto.

The legislators of Ontario raised their salaries to $2,000 per session. The only come-back is for the people to make sure they elect legislators who are worth that much.

In the Mississippi valley people run for the cellar when a cyclone comes. Some of the thirsty ones around here do the same thing without being urged on by a cyclone.

Already some of the optimists are talking about the bumper crops of 1925, while others haven't recovered from the bumps they received while trying to follow the last crop in the wheat pit.

The Kitchener Record has found another vicious circle, for it says it's hard to look prosperous unless you get a good job, and it's also hard to get the good job unless you do look prosperous.

Hi Tells Everybody

How once rheumatics smote his spine and camped upon his stricken shin; now Hi is spendin' of his time a-boostin' much for Dr. Slim.

Hi Rickey come in town today a-walkin' with his chest pulled up, as frisky like upon his feet as any three-month spaniel pup. No limp there be upon his hoof, no hickory cane within his paw, a pleasant look be in his eye, a grin was glued unto his jaw.

The time when I saw Hi before he be not lookin' gay like this, his frame was bent up in a knot, he suffered with the rheumatiz.

And Hi had tried most everything, he'd took green pills down by the peck, he'd put the ointment on his shins, a camphor bag around his neck. He'd dozed with bitters in the spring when he was hollerin' with pain, but all that helped Hi get about was leanin' on his hickory cane.

The things what Hi has took and rubbed would fill a book ten inches through, but still as long as I've knowed Hi rheumatics clung to him like glue.

So Hi he started in to tell how he had tried a Doctor Slim, who said that curin' folks like Hi was just a little job for him. So Slim told Hi just what to do, and writ him out some orders too, he gave him bitters in a crock, Hi gettin' more when these be through.

Well Hi he be a well man now, he come in town to stretch his shin, and he was talkin' much to me and blowin' up this Doctor Slim.

When Hi goes down the street these days or loafs around the corner store, he's blowin' on this Doctor Slim like no one ever done before. It doesn't seem to make much odds if folks have gout or feet what's sore, Hi tells them Slim can fix them up and make 'em like they was before.

And them with bunions on their toes, or hearts that miss a thump or two, or they with livers out of tune, or folks with lungs what's out of true—why Hi he talks to them a spell and wiggles on his limber shin, advisin' how they go at once and show themselves to Doctor Slim.

"For Slim," says Hi, "can fix you up, he'll take the ring-bone from your hoof, he'll straighten out your wooden leg and lay new shingles on your roof."

For Doctor Slim the business grows, folks call on him who passed him by, a-sayin' how they heerd of him because he took the knots from Hi. It only goes to show how trade it travels on a risin' tide, to them what have a-boostin' them a customer what's satisfied.
—ARK.

To the Editor

Claims Discrimination.

Writer Says Colored People Not Only Refused Work, But Insulted Because They Made Application.

Editor of The Advertiser:

Sir,—It has been brought to the notice of the unemployed association that at certain factories where some of the colored workers have applied for employment not only have their requests been curtly dismissed, but also insulting epithets have been handed to them.

Now, Mr. Editor, it is a deplorable thing that a Canadian, though colored, should be discriminated against in this country, which is supposed to be the melting pot of the world, but to add insult to injury shows the lack of that courtesy that should be extended to all.

Struggling against poverty and unemployment, a word of encouragement should be given at least. Yours truly,
F. LOCKFORD,
Secretary, Unemployed.

"IF"

(Dedicated to the United Welfare Fund)

If you can tune your heart to those about you
Who never had the chance life gave to you;
If you can lend a hand though others doubt you,
And far excel them in your kindness, too;
If you can give and not be "tired of giving"
And, being asked for bread, don't give a stone;
Can hear excuses made by men more able,
Yet pity them, and make your gift alone;

If you can dream—and in your dreams be nobler;
If you can think—and translate thoughts to deeds;
If you can meet with selfishness and meanness
And make them both give way for others' needs;
If you can hear the naked truth that's spoken
About the dire necessity of some,
Knowing you've done your bit to mend what's broken,
And bring about our glib "Thy Kingdom Come";

If you can make a high resolve of sharing
A fraction of your gains with those who've lost;
If you can give it cheerfully, not caring,
And charge it up to profit, not to cost;
If you can earn some gold and yet keep humble
Not losing kindness, purest gold of all;
If you can live 'mid sounds of joy and pleasure,
Yet not be deaf to pain or sorrow's call;

If, in your scheme of life, you will remember
Your fellows, scourged beneath affliction's rod;
Salt of the earth are you, a friend to others,
And—what is more—you will be helping God.

—T. H. YULL.

(Based upon Kipling's famous poem of the same name)

New York police have resorted to the idea of putting padlocks on saloons. This creates a dual problem, for how are those who are in going to get out, and how are those who are out going to get in?

The Guelph Mercury would carry the idea of spring housecleaning into other spheres, into business and municipal life, and even suggests that it might be a good time to have investigators poke into affairs at the city hall to see if there are not too many people working there. Does the Mercury want to inflict the pain of housecleaning on the whole community? If it were going on down town at the same time as at home, where under the sun would a man go to take refuge?

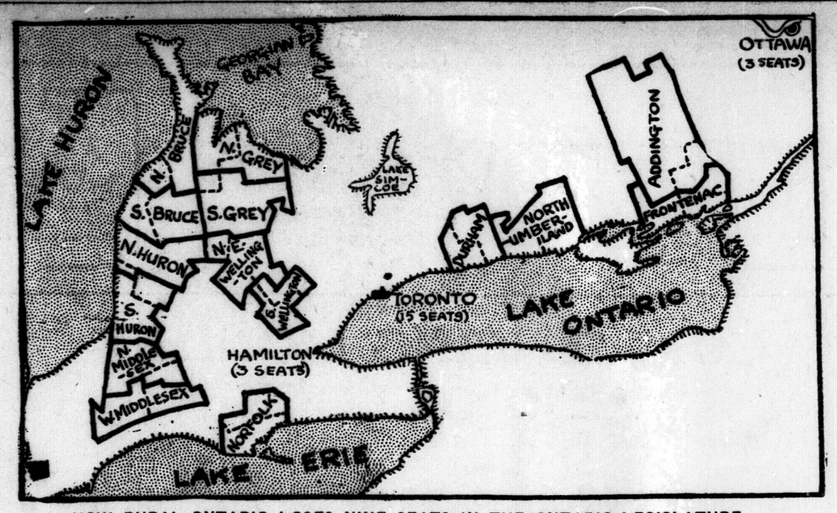

HOW RURAL ONTARIO LOSES NINE SEATS IN THE ONTARIO LEGISLATURE.

This map outlines the boundaries of the new ridings in the province created by the redistribution put through by the Ferguson government. Out of 24 rural ridings were carved 15 new ridings, the country population thereby losing nine seats in the house. At the same time Toronto gets an increase from 10 to 15 seats, and Hamilton, Ottawa, Windsor and London each get an additional seat. The 24 ridings gave a majority of 72,156 for the O. T. A. In 1923 these ridings elected 13 Conservatives, 8 Progressives, including Hon. W. E. Raney and 3 Liberals. Durham, Northumberland and Norfolk hereafter will have but one member. Frontenac. Lennox and Addington get only two members between them, the name Lennox being dropped. The Greys lose one member and so do the Middlesexes, Wellingtons, Bruces and Hurons, they having been three-member counties until now.

Claims Snakes Climb Trees

Forester Able to Prove the Point By Taking Several Photographs of Reptile Ascending Saplings.

IF THE average resident of Ontario were asked "Do snakes climb trees?" the reply would be "I don't know." Lewis Theiss, writing in American Forests, says they do, and relates the experience of a forester to prove his point. In order that there would be no doubt, the article is accompanied by a number of photographs showing the snake on the ground, halfway up the tree, and finally lodged in some saplings fifteen feet from the ground. He says:

"Raymond Winter, a district forester, was driving through the Bald Eagle forest in Pennsylvania, when he came across a black snake stretched out in the way. He passed over the snake, not touching it with his tires, and stopped as quickly as he could to look back. The noise of the car passing overhead had roused the snake. It had coiled in defensive formation. Forester Winter jumped from his car with his camera and snapped the snake. Then he poked it with a stick, making it angry, and took another picture of it in a belligerent attitude.

"Further prodding caused the snake to flee, but it fled straightway up the bushes or saplings, which here grew thick, to a height of fully fifteen feet. Four times Mr. Winter snapped the snake as it travelled up the brush. When it got fifteen feet from the ground it rested in a horizontal position, apparently convinced that it was safe from attack.

"Upon another occasion the forester had occasion to explore a hole in a tree. It looked like a squirrel hole or an owl's refuge. Something was evidently in it and he set out to find what. The hole was fully twenty-five feet from the ground in a tree that was at least eighteen inches at the butt. Going up the tree, the forester thrust his hand into the hole and was surprised to pull out a big black snake. He thinks snakes go up trees that are crooked or with any inclination without difficulty, just as they get over brush."

CHURCHES FOR UNION NOW NUMBER 1,566

Unionists Claim Lead of 72 Congregations in Ontario.

Canadian Press Despatch.

Toronto, April 24.—The summary of the church union bureau of information reports that 1,566 Presbyterian churches and preaching places have voted in favor of concurrence in church union and 605 against.

By provinces the vote is as follows:

	For.	Agst.
British Columbia	217	27
Alberta	112	27
Saskatchewan	458	14
Ontario	495	422
Quebec	106	42
Nova Scotia	133	51
Prince Edward Island	45	22
Total	1,566	605

The latest report of the Presbyterian church association claims 625 churches and preaching places voting against union.

WHAT DOES MAY 1ST MEAN TO YOU?

Hundreds of city dwellers have been waiting anxiously for the opening of the speckled trout season—and now their dream of a happy outing is about to be realized.

In a hundred crystal streams—many of them but a short distance away—the speckled trout are snapping at the unwary insects spring has brought. The first of May opens the season—now is the time to overhaul your tackle and get ready to enjoy that best of all outings—a fishing trip in the woods.

Forget dull care—leave life's everyday routine for a few days—go after the gamey "big fellows" that are lying under the reeds and in the ripples waiting for the tempting flies or succulent angle worms.

The famous trout regions are readily accessible—Canadian National Railways will take you to them by shortest routes and in utmost comfort.

Do you wonder where the fishing is at its best? Ask a Canadian National ticket agent—he will help you plan your trip, whether it be to some delightful woodland resort in the Rideau region, Kawartha Lakes, Haliburton Highlands, Algonquin Park, the Georgian Bay region, or a quiet country spot nearer home.—Advt. A.25,29

MESSAGE STYLE BIG FACTOR IN AD

W. H. Griffin Address Banquet of Ad Club and Commerce Students.

When a man buys advertising space in a newspaper he is buying white paper. In the portion he has purchases he sets forth an idea. Whether the results are profitable or not depends more on the message set forth than on the circulation of the periodical. This was one of the chief points brought out by W. H. Griffin, merchandising manager of Southam Press, Limited, Toronto, who spoke to the members of the London advertising club and the commerce club of the university at the monthly banquet held in the Tecumseh hotel last night.

"Give 'em the hook," was the subject of the address. Mr. Griffin said that the hook is that something which is going to cause Mr. and Mrs. Buyer to say, "This answers a problem," "This sounds sincere," "I can use this," "I will buy it."

"If an advertisement has that in it. It has what I term the hook," said the speaker.

Continuing he showed that in newspaper advertising a man purchased space. He bought so much white paper. But if the words placed on the space by the advertiser had not in them that something that made people go down in their pockets and buy, it mattered not whether the circulation of the paper was one or one million.

He believed that the newspaper was the greatest of all advertising mediums, but made it plain that in his opinion it was not the greatest medium for all lines of advertising.

"I envy every one of you boys here," said Mr. Griffin, addressing the students. "You are going out to fight the hard-boiled world and someone is going to get a whipping. When you jump into the ring you will be equipped with the gloves of a good sound college education. Do not overlook your opportunities. You have right at home here opportunities in the finest little counutry under God's heavens.

Three-minute addresses were given by: Prof. E. H. Morrow, head of the department of commerce, University of Western Ontario; F. E. Harley, president, O.C.T.A.; W. H. Patterson, president of the O.C.T.A. class; E. G. Cowley, president of the University Commerce club.

The report on the May convention was read. A brief discussion followed. F. G. Knapp, pesidernt of the Advertising and Sales Club, occupied the chair.

MRS. MARY ANN YOUNG DIES AFTER BRIEF ILLNESS

Special to The Advertiser.

Wallaceburg, April 24.—The death took place on Wednesday of Mrs. Mary Ann Young, aged 69, wife of Nirum Young, at her home in the Gore of Chatham, after an illness of six weeks. She was the daughter of the late Mr. and Mrs. Archie McDougall, formerly of Wallaceburg, and was born in Wallaceburg. She moved to Wilkesport 27 years ago, where she has resided ever since. Survivors are the husband and one son, Kenneth, who lives on an adjoining farm. The funeral was held today, and was conducted by Rev. Norman Lindsay of Dover. Interment was made in the Wallaceburg cemetery.

C. N. R. TO BUILD GOLDFIELD LINE

Thornton Denies, However, Move Is Directed Against Ontario Rouyn Plans.

Canadian Press Despatch.

Ottawa, April 24.—The Canadian National is to proceed at once with the construction of its line from the transcontinental to Rouyn.

In making this announcement here today, Sir Henry Thornton, president of the Canadian National Railways, referred to statements by Premier Howard Ferguson of Ontario.

"What Premier Ferguson says," Sir Henry said, "is correct as to his understanding in regard to the Temiskaming and Northern Ontario Railway building to Rouyn, and the C. N. R. building south to that district from a point on the transcontinental, but no stretch of imagination does that fact furnish even a suspicion that the C. N. R. placed any obstacle in the way of the extension of the T. and No. O. to Rouyn.

It has always been the understanding that the T. and N. O. would build eastward to Rouyn, and that directly or through some equally effective agency, we would build southward to a connection with the T. and N. O. We have always been prepared to stand by this, and are today subject to such authority as may be exercised by the province of Quebec, or any body having jurisdiction.

Those Who Use

"SALADA" E655

GREEN TEA

Know how much more delicious it is than any Japan or Gunpowder. Sold everywhere. Insist upon SALADA.

1924 Policy-holders in the Mutual Life of Canada earn $3,697,142.38 on their investments

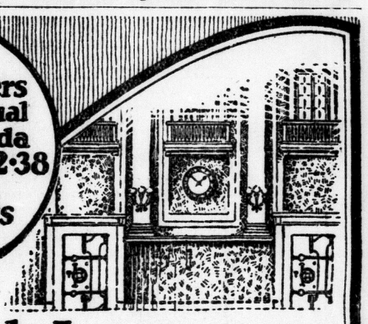

Mutual Investments Help Men Sleep at Night

THE MUTUAL LIFE OF CANADA has had the benefit of shrewd, far-sighted counsel in the placing of its investments. Government bonds, Municipal bonds and debentures and such securities form a very large proportion of the total investments of the Company. Many of these, purchased during the war period and its aftermath, will yield high interest for long terms to come.

The strength of these selected investments means absolute security for Mutualists. The profitable income they assure lowers the cost of Mutual insurance, because under the Mutual principle, the entire net profits are paid back to policyholders.

Let us send you the Mutual Book which explains in full detail.

The MUTUAL LIFE OF CANADA Waterloo Ontario

Branch Office:
204-5 ROYAL BANK BUILDING
London, Ontario. 821

THE NEW

PEERLESS POLICY

FOR SUPER-SELECT LIVES

GUARANTEEING

Full payment at death or maturity.
Policy increased 100% if you die by accidental means.
Monthly Income and Waiver of Premiums during Total Permanent Disability.
Guaranteed Profits if you live and in addition Extra Profits if earned.
A Definite amount of Profits added for each year if you die within selected period.

CONFEDERATION LIFE ASSOCIATION

Interesting illustrated booklet sent on application.

W. H. Richardson, District Manager.
J. W. Purdom, City Manager.
A. V. Johnson, General Agent., Dominion Savings Building, London, Ont.
F. J. Delbridge, General Agent, Exeter, Ont.

Please send me booklet on the New Peerless Policy
Name .....
Address 3

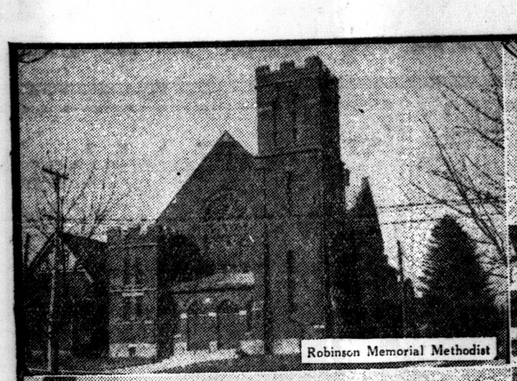
Robinson Memorial Methodist

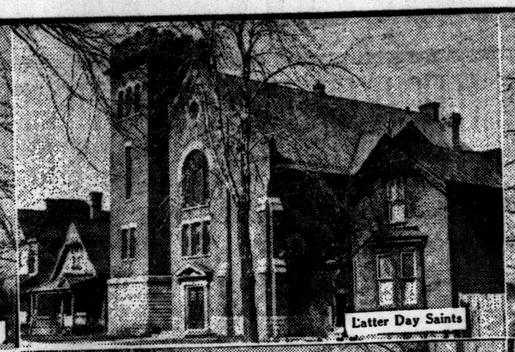
Latter Day Saints

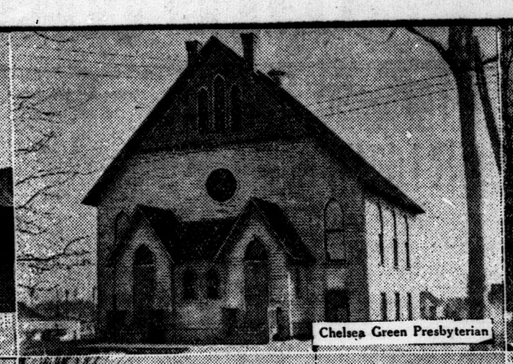
Chelsea Green Presbyterian

First Methodist

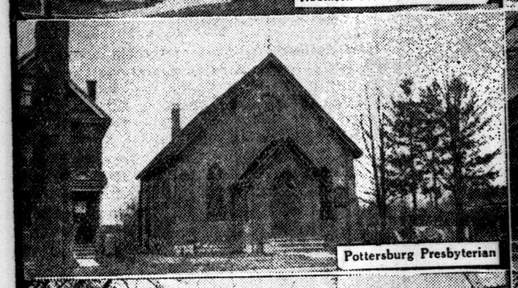
Pottersburg Presbyterian

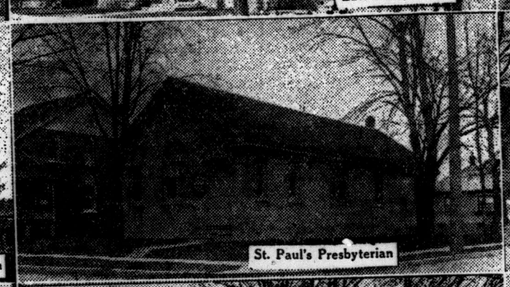
St. Paul's Presbyterian

Hale Street Methodist

St. George's Anglican

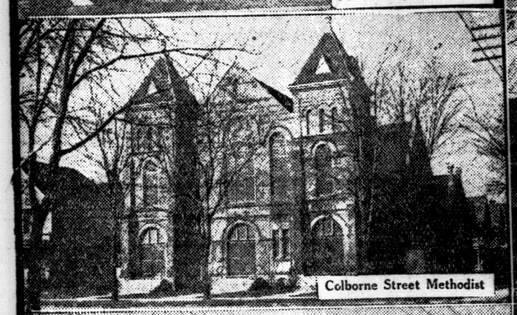
Colborne Street Methodist

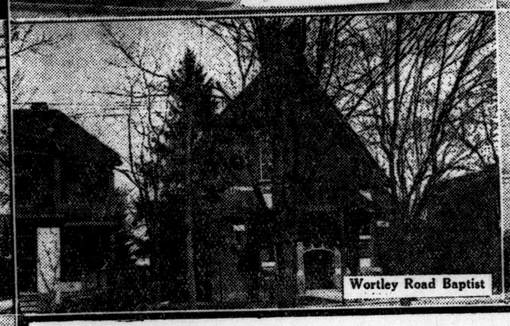
Wortley Road Baptist

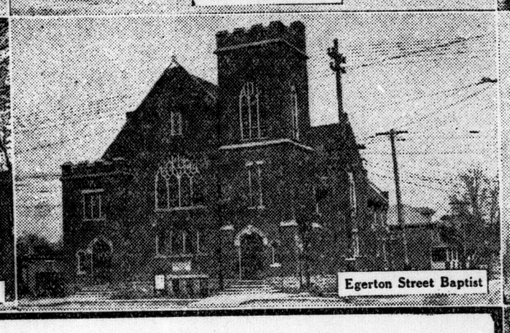
Egerton Street Baptist

Hamilton Road Presbyterian

Adelaide Street Baptist

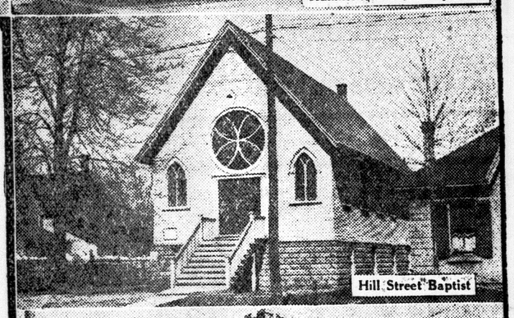
Hill Street Baptist

Chalmers Presbyterian

Ridout Street Methodist

Hyatt Avenue Methodist

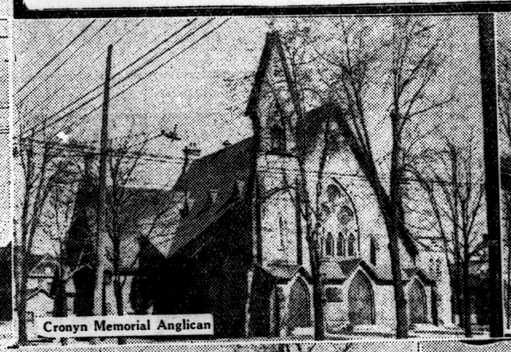
Cronyn Memorial Anglican

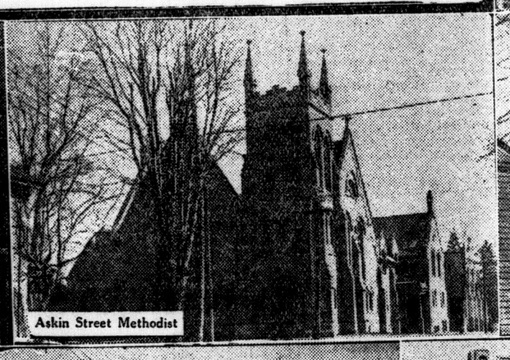
Askin Street Methodist

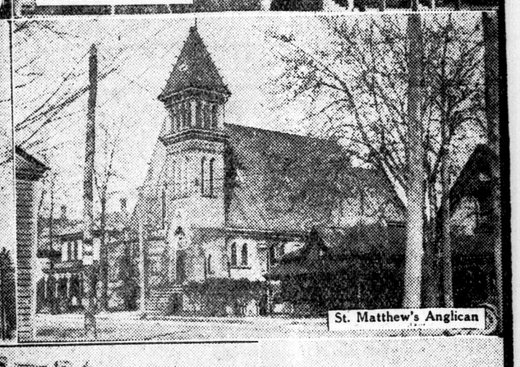
St. Matthew's Anglican

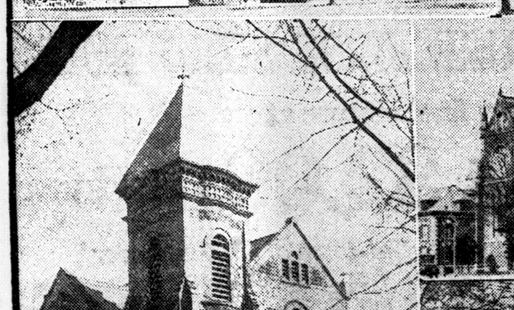
Centennial Methodist

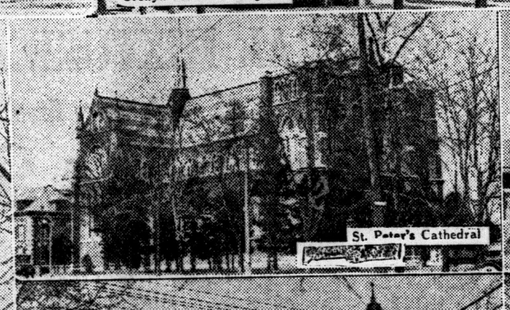
St. Peter's Cathedral

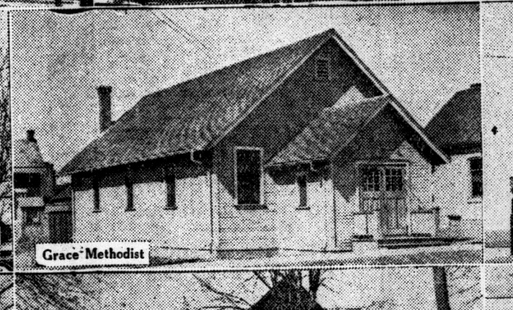
Grace Methodist

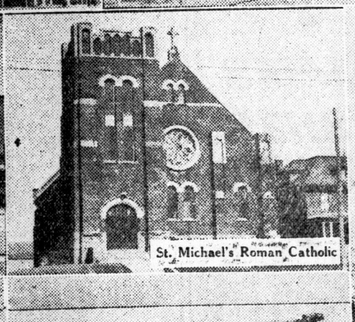
St. Michael's Roman Catholic

Maitland Street Baptist

Bethemanuel Methodist

Knollwood Park Presbyterian

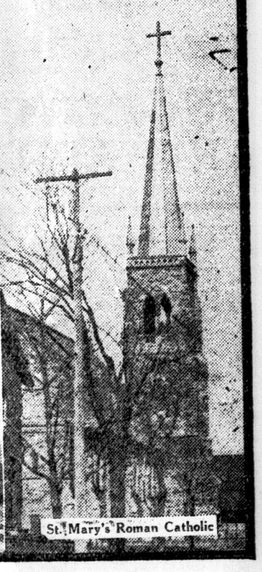
St. Mary's Roman Catholic

28 London Churches Use the
SHERLOCK-MANNING
20th Century Piano

"Canada's Biggest Piano Value"

Every church shown here is using one or several Sherlock-Manning Pianos.

Played upon constantly by all kinds of performers, pounded by children and unskilled hands, subjected to wide changes of temperature, and used unsparingly, these Sherlock-Manning Pianos have stood the test and, in many cases, brought repeat orders because of their durability, tone quality and general excellence.

A Sherlock-Manning in your home will be equally satisfactory.

Write or phone us about *"A Piano Worthy of Your Home."*

SHERLOCK-MANNING PIANO CO.
London :-: Ontario

A Garden a Beautiful Setting for Your Home

The "Regal" Way Sure Makes Them Lay

You Can Get Good Birds by Good Breeding, but— You Can't Keep Them Good Except by Good Feeding!

Use JOHN S. MARTIN'S

"Regal" Feeds

FOR

GOOD HEALTH—MORE EGGS GREATER PROFIT

Just as He Feeds Them

REGAL FEEDS are prepared by the REGAL MILLING CO., LIMITED, of Port Dover, according to the formulas of John S. Martin, and are just as he feeds them on his poultry farm. His success in raising White Wyandottes is too well known to need any elaboration on our part, and is to a large extent due to successful feeding. His formulas are the result of years of scientific experimenting, and mark the development of products of such high quality that we delight in offering them to the public of Western Ontario.

SPECIAL INTRODUCTORY OFFER

We want everyone raising baby chicks this season to have the advantages gained by using REGAL CHICK MASH and in order that you may prove to your entire satisfaction the merit of this feed will give

FREE—ONE POUND REGAL CHICK MASH

and complete feeding instructions to all who call in or write before May 10, 1925.

DOMINION SEEDS

Limited.

PLANTS : SEEDS : FEEDS

119 DUNDAS ST. PHONES 8000-8001
9 MARKET SQUARE, LONDON.

IF YOU CAN'T GROW THEM LET US SUPPLY YOU WITH

FLOWERS

We Sell for Less and Deliver.

Cut Flowers always in season. Make arrangements with us for regular delivery—for anniversary events—or when you entertain.

Let Us Advise You on Your Bedding Plants.

THE FLOWER MART

PHONE 8452W. 13 MARKET BASEMENT.

COWAN'S COWAN'S

Stop Mistakes in Painting

USE

SHERWIN-WILLIAMS PAINTS & VARNISHES

COWAN HARDWARE

125-127 DUNDAS ST. LIMITED PHONE 3461, 3462

THE SEEDS WITH THE PEDIGREE
Thoroughbreds for fifty years
SOLD EVERYWHERE IN CANADA
STEELE, BRIGGS SEED Co. LIMITED
"CANADA'S GREATEST SEED HOUSE"
HAMILTON TORONTO WINNIPEG REGINA
GARDEN SEEDS

Steele, Briggs' Seeds grow finest Crops

GLADIOLI DEMAND SUNNY LOCATION

Flowers Easy To Grow, But Require Open Mellow Loam Soil.

While the gladiolus is one of the easiest flowers to grow, remember this: you cannot plant them any old place in any kind of soil, and let them take care of themselves and expect to grow prize-winning flowers.

First, you need an open, sunny location. It will not thrive under trees, along foundations or back of the garage or barn.

Secondly, you need an open, mellow soil, sandy loam being ideal, but if your land is inclined to be heavy it may be lightened and loosened by the addition of sand or ashes.

Cultivation.

Good top dressing of fertilizer preferably from stables or stock pens, which has been allowed to stand for some time, but blood, either liquid or dried, or fish refuse or any other good fertilizer will do.

Ground must be plowed or spaded sufficiently to thoroughly incorporate the fertilizer with the soil, and harrowed and cultivated so that all lumps are completely broken up and pulverized.

Planting.

When your ground is ready in the spring you may start planting any time after danger of frost is over, generally beginning about the 15th of April and finishing up about the first of June. Gladioli do not germinate well in cold weather, so pick warm days to do your planting.

I have had gladioli of some variety planted on May 24 surpass those planted the first of May, chiefly because of better weather conditions. For the amateur the ideal way of planting is to make beds 4 to 5 feet wide and plant rows crosswise, as you can cultivate with hoe from either side.

Make trenches about 18 inches apart and plant bulbs right side up; large bulbs 4 inches deep, 6 to 9 inches apart, depending on the size of the variety; medium size 3 inches deep and 4 inches apart, and small bulbs 2 inches deep and 2 inches apart; bulblets 1 inch deep and sow thickly, like peas.

In planting bulbs you may remove the outer husk or not, just as you wish. If the earth is warm removing the husk will secure quicker germination, but if early in the season, when the earth is cold, leave outer husk on for protection, as nature intended.

If you have expensive varieties and wish to increase the stock, you may do so by dividing the bulbs, as follows: first remove outer husk and divide with a sharp knife from top to bottom, leaving at least one eye and a piece of root on each part. Dust cut parts with flour of sulphur and plant same day as cut. This will give you better shaped bulbs and more bulblets, as each eye produces a flower stalk, and it is a common occurrence to see from 3 to 5 flower stalks growing from a single bulb, each stalk in the fall having a bulb at the base which, on account of crowding, will not be as large, or as good shape or produce as many bulblets as where there is only one or two bulbs.

In planting bulblets, if you have only a few, you can speed up and increase germination by cracking or removing the outer shell either by pinching or rubbing between the hands, but if you have a quantity the easiest method is to soak in warm water for 24 hours, which will help to loosen the outer shell.

One method of preventing the shell on bulblets from becoming hard or softening after they have hardened is to mix sand with the bulblets and keep moist either by spraying or throwing in a handful of snow occasionally.

In planting, we start with bulblets, then the smaller sizes of bulbs, leaving the larger over until the last, and follow the same method in taking up in the fall. If it is desired to keep varieties separate as each variety is planted, put a stake at the end of the row with the name written plainly. Lath dressed and cut in 1 foot lengths make excellent stakes, and are very cheap. The name may be written in pencil, and if coated thinly with shellac will last several years.

FOREIGNERS IN MEXICO TAXED TO AID FARMING

Associated Press Despatch.

Mexico City, April 24.—Foreigners owning property assessed at over 10,000 pesos in the state of Chiapas are to be compelled to devote one-third of their capital to cultivation of the land, under a decree issued by Governor Cordova. Nationality rights, it is stated, cannot be claimed or the protection of the foreigners' government demand against the decree.

Gladioli— Begonias

Descriptive Catalogue of 100 highest rated Gladioli, with photos of leading varieties, dates of blooming and official rating.

The finest varieties and most complete stock of Tuberous - Rooted Begonia Bulbs in Canada.

Begonia and Gladioli Catalogue mailed free upon request.

J. E. Carter

Phone 428. Guelph, Ont. b

FRED J. GAMMAGE,

manager of the J. Gammage & Sons, Limited, greenhouses. Mr. Gammage is a graduate of the university of Illinois, having spent some six years in the study of floral culture. Among the many plans followed by Mr. Gammage is testing all shrubs, plants, etc., in the Gammage gardens, so that they will be sturdy and acclimatized before being placed on sale.

EXPERT IS ARTIST FOR LANDSCAPES

J. Gammage & Sons, Limited, Have Man With Wide European Experience.

Do you feel at this time of year you would like to join with "Joe" of Briggs' "Mr. and Mrs." and order huge quantities of bulbs, plants and shrubs? Most of us would, but we fear the nagging of "Vi" because we do not know how many to order, how to arrange a garden so our friends would admire it, how deep to plant or how to get the best color arrangement and steady bloom all summer long.

J. Gammage & Sons have come to the rescue with a highly-skilled expert in landscape gardening. Mr. Ablegiaard is with flowers, vines and shrubs like Jack Miner is with the birds. He knows them and they seem to know him.

Mr. Ablegiaard has had four years' experience in large European centers. He was chief gardener at Berlin, Germany, and took a prominent part in laying out beautiful gardens in Copenhagen and London, England.

The landscape department of J. Gammage & Sons, Limited, will carry on work anywhere. At present gardens are being planned in Windsor for motor car manufacturers there. In speaking of this work, Gard Gammage, manager of the Dundas street store here, said: "Distance means nothing to our landscape activities. We go anywhere to provide this service, which is second to none."

OFFICERS ARE ELECTED FOR STRATFORD CLUB

Women's Organization Closes Year With Credit Balance.

Special to The Advertiser.

Stratford, April 24.—Mrs. G. Rankin was elected president of the Women's Canadian club at the annual meeting this afternoon. The treasurer's report showed receipts of $645, and balance of $51.87. Paid up membership at present is 279. Officers are: Hon. president, Mrs. J. R. MacDonald; president, Mrs. G. Rankin; first vice, Miss B. Dent; second vice, Mrs. H. A. Howey; recording secretary, Mrs. J. Orr; treasurer, Miss S. Orr; pianist, Mrs. F. Scarff; councillors, Mesdames C. Dingman, L. Robertson, F. G. McTavish, G. A. Robertson, S. T. Rutherford, F. H. Thompson, J. L. Hess, S. C. Cooper, W. J. Anderson, Misses R. Kennedy, Cora G. Gould and J. Gaudy.

CONSERVATIVES ELECT STRATFORD OFFICERS

Speakers Urge Protection For Industry—Enthusiasm Shown.

Special to The Advertiser.

Stratford, April 24—The re-organization meeting of the Stratford Liberal-Conservative Association tonight was marked by much enthusiam. H. B. Morphy, K.C., ex-M.P. of Listowel, Dr. J D Monteith, M.L.A., and J. C. Makins, K.C., urged government action to protect Canadian industries, and likened the present condition to that existing in 1878, when the McKenzie government was in power. Officers elected: Honorary presidents, H. W. Strudley, Dr. S. T. Rutherford; honorary vice-presidents, Alex Abraham, Ben Williams, A. Patterson; president, John White; vice-president, L. E. Doherty; treasurer, Wm. Jeffrey; secretary, A. Stevenson; ward conveners, John Elborn, T. Newell, J. C. Makins, A. Webster, H. Partridge, F. Crocker, J. Gillespie, Jas. Doherty, W. Box, W. Chidley.

A resolution of appreciation of the services of the retiring president, H. W. Strudley, was enthusiastically passed. Short addresses were made by Messrs Kemp, Johnson and Hamilton of Listowel.

FREIGHT TRAFFIC SHOWS INCREASE

C. N. R. Sarnia Yards Handle Average of 1,150 Cars Daily.

Special to The Advertiser.

Sarnia, April 24.—Business is becoming very brisk at the Canadian National yards with navigation open and considerable volume of autos and dairy freight available from western lines. An average of 1,150 cars daily are passing through the yards. Four vessels are operating from Port Huron to Duluth in the flour trade this season, and this freight is being handled at the local yards. It will mean an added volume of about 1,850 cars weekly. The first of the Canada Steamship line freighters is expected at Point Edward Sunday with a full cargo.

Sarnia has been asked to appoint a delegate on a deputation from the Ontario Municipal Electric Association, which will wait on the federal government at Ottawa on April 29 to protest against the federal export tax on power as it affects hydro users taking Niagara power.

Notice has been given of an appeal to the next court of general sessions against the conviction and sentence of Harry R. Finan by Magistrate Gorman on April 14 last on a charge of theft of liquor from a seized stock, stored in the county jail. Finan was sentenced to from six to twelve months' imprisonment, in addition to a similar term he is serving for manslaughter. Sam McDougall, who, with Finan, pleaded guilty to the liquor theft, drew a penalty of only nineteen days additional imprisonment.

S. C. Swift, M.A., chief librarian of the Canadian national institute for the blind, will be the speaker at the weekly session of the Luncheon club at the chamber of commerce on Monday at noon.

SOCIALIST CHIEF DECLINES TO FORM BELGIAN CABINET

Associated Press Despatch.

Brussels, April 24.—Emile Vandervelde, the Socialist leader, today informed King Albert that he had found it impossible to fulfill the mission entrusted him of forming a cabinet to succeed that of Premier Theunys, which resigned April 5.

MAN ATTEMPTING ESCAPE IS KILLED

Alleged Beer Runner Slain by U. S. Officer at Port Huron.

Special to The Advertiser.

Sarnia, April 24.—Carl Donner, 33, said to have been a beer runner between Port Lambton, Ont., and Roberts' Landing, was shot and killed in the early hours of the morning by Melvin R. Sevy, Marine City immigration officer, while attempting to escape arrest.

Donner, whose boat had been seized with nineteen cases of Canadian beer on board, was in charge of Officer Sevy, while another border officer went to telephone for instructions. Donner, it is alleged, offered to bribe Sevy, and on the latter's refusal pushed his craft out to stream and commenced to row away.

Sevy, it is said, warned him that he would shoot, and fired several times, though not directly at Donner, he claims. Donner's boat was found in the shore with Donner huddled up and dead from a bullet wound in the head. It is claimed that the shooting was accidental, and Sevy is not under arrest.

FRENCH MOTORLESS PLANE STAYS IN AIR THREE HOURS

Associated Press Despatch.

Istres, France, April 24.—Lieut. Thoret, celebrated French flyer, established a new record in a flight with a passenger in a motorless plane, when he remained in the air three hours and three minutes yesterday.

DISABLED FRENCH STEAMER EXPECTED TO MAKE HAVRE

Associated Press Despatch.

Havre, France, April 24. — The steamship France of the French line, which was forced to reduce speed yesterday because of a damaged starboard engine, is expected to arrive here about 2 o'clock Sunday morning, according to a wireless message from her captain today.

Your Neighbors Will Envy Your Garden

BECAUSE it will be more beautiful.
BECAUSE you will have something they have not got.
BECAUSE from us you will get rugged, free-blooming plants that do not disappoint.

Spend more time in your garden and make it a place of beauty by planting distinctive and attractive plants and shrubs.

WE OFFER YOU MORE DISTINCT NOVELTIES THAN ANY OTHER CANADIAN NURSERYMEN.

DAHLIAS—We have those large, big fellows, Amun Ra, Gorgeous, etc.
CANNAS—Dormant roots, named varieties, $1.50 dozen.
TUBEROUS BEGONIAS—Double, Duplex, Crispa, Frimbrata, $1.00 per dozen; single, 80c per dozen; Cristata, $1.20 per dozen. (Special prices to Horticultural Societies buying in quantities.)
PERENNIALS—The very choicest, Yucca, Peonies, Iris, etc.
BUSH ROSES—English grown, 60c each, $7.00 per dozen.
STANDARD or TREE ROSES—3' to 4' briar stem, H. T., $1.75 each.
TALL WEEPING STANDARDS—6' to 8' stem, $3.00 each.
MAGNOLIAS, RHODODENDRONS and BOXWOODS.
CLEMATIS, FLOWERING CHERRY, FLOWERING CRAB, FLOWERING ALMOND and all popular Shrubs and Plants, also Cut Flowers, Floral Designs and Tributes.

New Catalogue, listing other distinct novelties, ready. WRITE FOR A COPY TODAY.

London Floral Exchange

5686-F. b 5 WINDSOR AVENUE, LONDON

Springbank Gardens

We have a few Geraniums now. Always in season we have Lettuce, Parsley, Watercress, Rhubarb, etc. In about ten days we will be able to supply you with cucumbers.

SANDERSON BROS.

PHONE 4835-W-J. b R. R. NO. 7, LONDON.

MAMMOTH SALE OF

GLADIOLI BULBS

Gammage Again Leads In Value!

SUPERFINE MIXED GLADIOLI

Extra fine, all selected first size Bulbs,

50c Per Dozen or $4.00 Per Hundred

GENERAL MIXTURE FIRST SIZED BULBS

A very fine mixture at

30c Per Dozen or $2.00 Per Hundred

Note—On all orders from out-of-town of $5.00 and over we pay the charges. For Mail Orders please add 10c per dozen.

J. GAMMAGE & SONS

207 DUNDAS STREET. LONDON.

101 LONDON STREET, WINDSOR.

If you have not received one of our Spring Catalogues we will gladly mail one, free, on application.

The house that saves you money.

Morgans Supply House, Limited

The house that saves you money.

"BO X BO" BRAND

Egg Case Fillers Flats and Pads

For any size egg case

EGG CARTONS

For dozen eggs

BOXBOARD PRODUCTS, LIMITED

MANUFACTURERS OF

EGG CASE FILLERS AND FLATS

RUGGLES BUILDING, LONDON, CANADA.

TELEPHONE 6081.

Sold through all wholesalers and Morgan Supply House, London. b

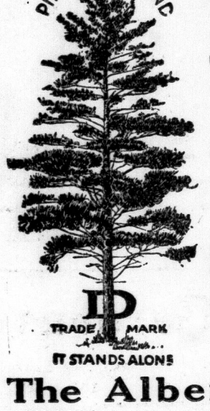

Which Will You Have?

A HOME FOR WEEDS

Labor, soil fertilizer, water and CHEAP SEED to make your Lawn a Happy Home for Visiting Weeds

—or—

Save your money, save your labor and start right with

Dickinson's Lawn Grass Seed

Sold by Morgan's at a Fair Price for 20 years

1 lb. 55c; 5 lbs. $2.50; 10 lbs. $4.50

The Albert Dickinson Co.

CHICAGO. 1855-1925 MINNEAPOLIS

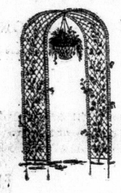

DENNISTEEL

Made in Canada

Wire, Garden and Cemetery Furniture, Lawn Vases, Garden Seats, Vine Trellis.

Hanging Baskets, Tripods, Garden Hoops, Cemetery Arches and Basket Stands.

Morgan's Supply House, Limited

Supply these goods retail.

They have been selling our goods for over 35 years.

THE DENNIS WIRE AND IRON WORKS CO. LIMITED

LONDON CANADA.

b

MORGANS

The Home of Pet Stock

SUPPLIES

We carry the largest and most complete line of Poultry and Pet Stock Supplies in the world. We publish 20 different Catalogues. They are free for the asking.

GOLDFISH AND AQUARIA SUPPLIES, CANARIES, BIRD CAGES, SEEDS, FOODS, MEDICINES.

BUCKEYE INCUBATORS
DANIELS INCUBATORS
PRAIRIE STATE INCUBATORS
OAKE'S ELECTRIC INCUBATORS

Incubators and Brooders delivered anywhere in Ontario.

Prairie State Stove Brooder ... $19.80

Buckeye Stove Brooder ... $22.25

100 lbs. Morgan's Lay Food....$3.00
100 lbs. Blatchford's Egg Mash $4.45
100 lbs. Blatchford's Chick Mash $5.40
5 lbs. .....45c; 25 lbs. $1.55

H-O STEAM-COOKED CHICK FEED

5-lb. pkg., 40c; 25-lb. pkg., $1.35; 100-lb., $5.00.

100 lbs. Morgan's Scratch Feed $3.00
100 lbs. Baby Chick Scratch Feed $4.40
100 lbs. Blatchford's Scratch Feed $4.20

Active Worker In Organizations

A member of many fraternal organizations and clubs, A. J. Morgan has been actively associated with the London Rotary club since its first year here. When the Hobby Fair was started by this club it was by his endeavors and insistence that pet stock and poultry be included as part of the extensive program. Mr. Morgan is this year director of the natural history department.

Mr. Morgan has been a continuous exhibitor at the Western Fair for many years, having put up his first exhibit for the Hobbs Hardware Company in 1889 and has continued exhibiting ever since he commenced business for himself. His enormous exhibit last year in the agricultural building was considered by many as the finest on the grounds. He exhibited at the Winter Fair, Guelph, from its inception, and many years at Toronto and Ottawa, until business demands became such that he had to give up all out-of-town exhibitions. He states that it was at these shows that he became acquainted with a large number of persons from all sections of Canada, who now are friends and supporters of his business.

Mr. Morgan has been an active member of the London Poultry and Pet Stock association for more than a quarter of a century. He has been one of the few who have stood by this organization through its many vicissitudes.

Spring Premiums For Members of Morgan Club Are In the City

Ready For Distribution Now—A. J. Morgan Has Made Exceptional Success in Horticultural Activities.

A. J. Morgan's interest in horticulture is well known to Londoners. When he purchased his present home 26 years ago he immediately became active in this work. One of the first things he did was to join the London Horticultural society. He was soon after elected to the executive, and was later appointed secretary, an office he held for two years.

Mr. Morgan took great interest in the garden competitions held by the society, and one year he alone covered every street in London, selecting those homes where it was apparent that the owner showed an interest in beautifying his grounds. Letters of commendation were sent to everyone who apparently merited it. He always took a great interest in the flower shows, particularly those held at the Western Fair. For nearly 20 years he has greatly appreciated the privilege of loaning the bottles required for all these shows, and when the big International peony show was held in the armories he freely supplied nearly a carload of containers for the blooms.

In distributing flowers after one of these shows, Mr. Morgan, in co-operation with the postmen and officers of the Salvation Army, secured the names of sick people and shut-ins who were so situated that no one would likely send them any flowers. Mr. Morgan alone distributed these and other flowers to them. He always contended that the flowers should not be sent to those who were already taken care of by others. This, of course, made a lot of extra work.

For some time Mr. Morgan has been collecting material and gaining information relative to writing a history of the London Horticultural society.

MORGAN FIRST FOR COMMISSION RULE

Always Looked Out For the Rights of the People.

Always fighting for the people's interests, A. J. Morgan, proprietor of Morgans Supply House, Limited, the greatest in the world, as an alderman for 1910 and 1911, took a very active part in all matters pertaining to the welfare of the citizens. His motto was, "Equal rights and fair play to all."

One of the outstanding efforts of Mr. Morgan was to secure options on the property on the north side of Dundas street and west side of Ridout to the river bank, as a site for the city hall. That, he claimed, was the logical place for London's municipal building, and he still holds to that opinion.

Mr. Morgan is a firm believer in commission form of government, and believes the city will not obtain its greatest growth until this is adopted.

The city should be governed by a manager and six commissioners, all of whom should be adequately paid for the time devoted to the welfare of the city.

Mr. Morgan was the first citizen to actively support and promote commission government.

MORGANS

THE HOME OF RELIABLE

SEEDS

Do not waste time and money by purchasing seeds that you are not absolutely sure of. We test our seeds and put up our own packages.

LAWN SEEDS AND FERTILIZERS

You must be sure of the seed you put on your lawns. There are many qualities, but we offer only the very choicest varieties.

PLANT DUTCH SETS AND SWEET PEAS NOW

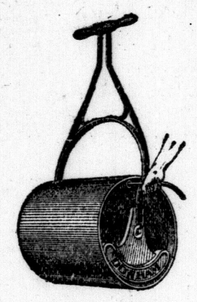

GARDEN TOOLS

Lawn Rollers, Mowers, Spades, Rakes, Hoes, Seeders, Cultivators and every tool required in the garden.

GLADIOLUS BULBS

We have the largest variety and stock of these bulbs ever brought to London. Prices are about half what others charge you.

DAHLIA BULBS

Big importations of many choicest named varieties. Prices reasonable. Catalogue free.

NURSERY STOCK

Order your Perennials, Roses, Shrubs, Vines, Fruit Bushes and Ornamental Trees from us. We deliver direct from our own nurseries.

HOLLAND BULBS

Get our Import Bulb Catalogue and import your fall bulbs and peonies direct from Holland at about half regular fall prices.

GET OUR CATALOGUES—

We Can Save You Money.

Thistle Rubber Type Works

SOMBRA, ONT.

The Only Rubber Type Yorks in Western Ontario

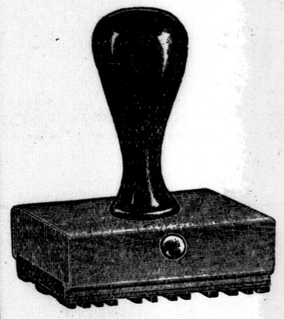

We specialize in High-Grade

RUBBER STAMPS

INK, INK PADS, DATERS, CORPORATION SEALS, ETC.

Orders given to Morgan's Supply House, Ltd., can be delivered in three days. b

THE MODERN HIGH POWER

IZAL GERMICIDE

The Official Disinfectant of the British Government.

Approved and recommended by City and Provincial Health Department and Dominion Department of Agriculture. Used exclusively by Canadian National Exhibition Authorities, Toronto, and Royal Agricultural Winter Fair.

You demand of a Disinfectant three things—Safety, Efficiency, Economy. IZAL is Safe. IZAL is Efficient. IZAL should not be confused with common Black Coal Tar products. IZAL is Economical.

IT HAS MANY USES IN THE HOME.

For Antiseptic Bandages for Wounds in Animals or Man. For Ringworm and other Parasite Skin Diseases. For Virulent Tuberculous Sputum and other Organic Matter from Cases of Infectious Disease. For Soiled, Infected Linen, Crockery, Dishes, etc. For Scrubbing and Washing Floors, Walls, Woodwork, Sinks, Toilet, Basins, etc. For Use in the Bath.

IT HAS MANY USES IN STABLES, KENNELS, CHICKEN HOUSES, ETC.

For washing horses and dogs. For itching of horses' legs. For sores on cows' teats. For sores, cuts, raw wounds, etc.

IZAL DISINFECTANT POWDER.

Manure and Refuse, Ash Barrels, Garbage Cans, etc., are all breeding places for flies. Flies spread Typhoid Fever and other diseases. Cover your manure with IZAL Disinfectant Powder which flies abhor; it will not diminish its value as a soil fertilizer. It is most effective in destroying INSECTS ON BIRDS. Open up the feathers so that it reaches the skin and sprinkle. Price, 20c.

IZAL DISINFECTANT SOAP.

A Non-Poisonous Disinfectant Soap. More pleasant and efficacious than Carbolic Soap. Price 35c Large Bar.

HYGIENE PRODUCTS, LIMITED - TORONTO.

MORGANS SUPPLY HOUSE, LIMITED.

Wholesale and Retail Distributors. - - - London, Canada.

LAWNS AND GARDENS NEED MANURE

Wizard will put new life and beauty into all plants. Produces a thick, velvety green lawn of lasting beauty. Flowers and shrubbery respond quickly to this natural manure. Wizard is weedless, concentrated and convenient.

Best For Vegetables

Wizard causes quick growth of crisp, tender vegetables. It is a real soil builder that supplies your soil with both plant food and humus. It is profitable and dependable for both amateur and practical grower. Everybody can get results with Wizard. Make your lawn and garden a success by making your soil rich and fertile with Wizard.

ASK FOR FREE CIRCULAR "HOW TO MAKE BETTER LAWNS AND PROFITABLE GARDENS."

Insist on getting Wizard Brand and take no other. There is a difference. MORGANS SUPPLY HOUSE are Wholesale and Retail Distributors.

10 lbs., 60c 25 lbs., $1.00 50 lbs., $1.75 100 lbs., $2.75

PERENNIALS FOR NEW GARDENERS

Perennial Plants Reward the Amateurs Because of Permanency.

What would you plant in your garden? Some flowers of course. When you try to decide you are bewildered with variety to be had especially if you have one of the many attractive seed catalogues before you. You will read that some are annuals, some biennials, some perennials. An annual is a plant which is raised from seed, grows, flowers ripens its seed and dies within a year. Asters, zinnias and marigolds are familiar examples, but the number and variety is legion. You can really make a wonderful garden in one season.

A biennial is a plant which requires two years to complete its life cycle. The first year you have leaves only, the second year it flowers, produces seed and dies. Canterbury bells and foxgloves belong to the biennial family, which while not a numerous group includes some most desirable garden flowers.

A perennial is a permanent plant. If you raise plants of this group from seed they will not flower till the second year, but they live on for years, dying down to the ground when winter comes, but they shoot up again and grow and flower in due season. Iris, peony and phlox are typical of the numerous host called perennial.

Some perennials are tender, as for example dahlias, gladioli and others. These would be killed in winter if left on the ground, so their roots must be dug up and stored in a cool dry frost proof place to be replanted in spring.

The largest garden that you could plant would not enable you to grow all the flowers worth while to be grown. So individuality and variety is seen in gardens, as their owners specialize and grow flowers they most prefer. For the benefit of those who may be starting to make and plant a garden this spring and who will start with some of the annual flowers to be raised from seed sown in the ground, we want to stress the importance of giving your plants room to grow. This is truth of both vegetables and flowers. Ask questions of your dealer, the firms you get catalogues from and your friends whose hobby leads to the garden. All will gladly help you.

THE NIGHT OF THE WEDDING

By C. N. and A. M. WILLIAMSON.

Copyright, 1924, by Public Ledger Company.

Kennedy Haste, married to Eve Carroll, a charming and rich girl, is starting the honeymoon at Hidden Hall Court. It is a gloomy and legended castle, lent to the bridal pair by Sir Rawdon Wells, an unsuccessful suitor for Eve's hand.

INSTALLMENT III.
Marked in Crimson.

There had been a scene which left his nerves raw; but he would not have been a man with red blood in his veins if he had not kept a certain tenderness for the strong, hard, brave girl who loved him. He had reproached Eve once for saying Miss Gillett had a cruel face, but now, suddenly, he thought the same.

"I hope the history of this house isn't going to repeat itself!" she said.

A wave of anger swept over Haste. He felt that he hated the woman. He knew she would be glad if Eve were dead.

In a rage, he pulled the old-fashioned bell rope again and again. Miss Gillett rushed from the room, and when a maid came running, he was alone.

The servant stared at him, frightened.

"Call Mrs. Haste's maid," he said. "I must speak to her. Quick, please."

He felt that he could not bear the suspense; for suddenly it had become actual suspense. He was afraid—icily afraid of something—he could not have told what.

Ken stood still, waiting, in the room where Eve's pretty things were already scattered about; her monogrammed gold toilet things on the dressing table, a film of white lace and a soft fluff of pink chiffon and silk on the bed, which must be a fairy-like "nighty," and a robe de chambre.

"My God, if anything has happened to her in this hateful place!" he muttered, half aloud. Then footsteps came hurrying along outside the door; and somewhere in the distance a woman screamed.

The sound of the scream released some force within Haste which his will had kept pent up. It was as if the power of a cataract had broken through vast thicknesses of ice.

Ken had not let himself acknowledge that he was actually afraid. Then, suddenly he was overwhelmed with fear sickened by it.

Something horrible had happened to Eve! That scream said so. Whatever it was had been discovered, and some woman had cried out. He dreaded to know the truth, yet he felt that he must learn it at once, lest his heart burst. Flinging open the door he met Evie's maid. It must have been her footsteps which had come running along the hall.

"Oh, Josephine!" he heard himself say, wondering vaguely that he had a voice left. "Then it wasn't you who screamed?"

"No, Monsieur le Capitaine," the Frenchwoman panted. "I—I do not know who screamed. I came quickly from below. We were dining. Mademoiselle—I mean Madame—she is not ill?"

"My God, is there nobody who can tell me anything!" groaned Haste, and flung away without answering the question.

He thought—so far as he was capable of thinking—that the sound of the scream had come from the floor below, and he dashed downstairs, two steps at a time. Yes, he was right. A woman was in hysterics, jabbering between sobs and gasping for breath. A man's voice and a girl's mingled in trying to soothe her. The girl's voice was Pan's. The man's he did not recognize nor trouble his mind with the effort to do so.

Like a sleepwalker beginning to wake, he wandered on past the dining-room, where he and Eve had talked together so happily a little while—only a little while—ago, and went into the music-room adjoining. It was empty but a door that he had not seen in the paneling was open. There was a light beyond—and the voices.

"Oh, I knew—I knew something would happen! I didn't want them to come here!" the wailing woman moaned.

"Do be silent. You're making a fool of yourself!" Pandora said sharply. "It may not be——"

Kennedy Haste felt as if a hand gripped his throat as he walked through that deep doorway in the thick, old wall.

The room on the other side was small, octagonal in shape, and hung with tapestry. He had never seen it before; but he hardly thought of this.

His eyes went straight to a group huddled together close to the opposite wall. Above their heads classic tapestry faces smirked against a dim background of old greens and blues. Pandora was there with the magnificent Italian butler, and a woman of middle age whom Haste had never seen.

"What are you talking about?" he heard himself demand roughly.

All three turned with a start of surprise. They had been too deeply absorbed to hear him coming, and evidently their nerves had suffered a severe shock.

It was Pan who answered, but it was at the woman Haste looked. He hardly saw the girl, or the dignified old man with the dark Italian brows and silver hair. The panic fear on the woman's pale face fascinated him. She stared with wide open black eyes into his, as if stricken by the sound of his voice.

"Who are you?" he asked sharply.

The woman's lips parted, but she appeared unable to answer. Pan spoke for her. "This is Mrs. Gillett, "she explained. "Don's housekeeper—Fanny Gillett's mother. The butler—Marianti—found this panel in the wall pushed black, between the music-room and this one—the tapestry boudoir, I think it's called. That surprised him because—because it isn't a door any one knew about. Then—he saw something here on the floor. And—and he thought he ought to call Mrs. Gillett. He's new to the house and——"

"What did he see?" Ken broke in on the halting explanation.

He took a step nearer, but Pandora almost flung herself upon him, pushing him back with both hands on his breast.

"Don't come, Ken!" she cried. "Not now—not suddenly, like this!"

Haste swung the girl off her feet and set her behind him. Instantly respectfully the butler made way for his master's guest.

On the polished floor, close to the wall, was a man's footprint, clearly marked in liquid red. There were also a few crimson drops sprinkled near, as if they had dripped from a wound; for the red fluid was certainly blood.

"Oh, I wish I hadn't seen it!" sobbed the woman. "It was cruel to bring me here to look at such horrors!"

Haste gave her one glance. Strange, if she were Rawdon Wells' housekeeper, he had never before had a glimpse of her. Before the war he had often come down for week-ends at Hidden Hall Court. There had been an old housekeeper in those days, a relic of Rawdon's father's time. Suspiciously, Ken told himself that there was mystery about the nervous, haunted-looking creature—who must have been a beauty once. And Fanny Gillett was her daughter!

Why should the two have schemed to get a footing in this house, before the wedding?—for they must have schemed! Could their plan have any connection—but the thought broke before the rush of another, more insistent. This was the room—this tapestry boudoir—whence the tragic bride of Hidden Hall Court had vanished, years and years ago!

"There must be a concealed door behind the tapestry just here," he said, "or that footprint wouldn't be where it is, close to the wall."

"It is so, I was thinking, sare," ventured Marianti, the butler, in understandable English, though with a strong accent. "I send for ze 'ousekeeper, Madame 'ere, because she know if zare is secret way out of zis room."

"I know nothing of the kind!" exclaimed Mrs. Gillett. And turning again to Haste, she added, "I've been here only a few months. Sir Rawdon was acquainted with my family. When his old housekeeper had to retire on account of her age, he engaged me—"

"What does all that matter?" Haste cut in, desperately. "There must be a door here, I tell you! I'm going to find it. There's no use now trying to keep back the truth from anyone. My wife has disappeared—not of her own accord. Something has happened to her. There's been foul play—"

"Don't say that, Ken!" Pandora begged. "You can't be sure. She may be playing you a trick—"

"You'd not dream that Eve would do such a cruel thing, if you'd ever liked her or done her justice," Haste reproached the girl bitterly.

"If ze gentleman permit me, I help 'im look for ze door be'ind ze tapestry," the butler quietly said. "I came from a great 'ouse in Italy, sare, famous 'ouse wiz many secret sings hidden. I 'ave experience."

"Help me, then, for heaven's sake," Haste said. He felt a vague impulse of gratitude to the handsome old man, who seemed to him at that dreadful moment the one intelligent, dependable person at hand.

Between the wide panels of tapestry which covered the whole wall of the octagon room (save for the two windows and one door set in oak) ran narrow strips of the ancient wood, beautifully carved, dividing the sections. Two of the latter were occupied by long and exquisite windows, with leaded glass like delicately-set jewels, and one by a door, carved to match the carving of the strips of oak between the sections. All the rest was tapestry as old as Queen Elizabeth. Ken watched the Italian as he began running his fingers lightly yet purposefully over the carved fruits and flowers, and quaint, gargoyle-like faces on the strip of oak nearest the footprint.

"It must be here, some spring, some catch," he muttered in his native tongue, forgetting in excitement the acquired language of which he was proud.

"It is hard to find, yes, because, if it were not, everybody would discover it, and there would be no secret to puzzle people for centuries. But—I shall find it—with patience."

Haste had been a close friend of Rawdon Wells for too many years not to have picked up a little Italian. He understood the old man's mutterings, and hung upon his words with growing trust.

"Ah!" Marianti cried, suddenly. As he spoke a strange thing happened. He must—perhaps inadvertently at the last—have touched the spring he groped for. The tapestry panel in front of which was the footprint began to move out from the wall after the manner of an awning, remaining fast at the top, but protruding more and more from the bottom, so that, as the butler continued to press a carved acorn which controlled it, the tapestry rose higher than the watcher's heads, being held up on either side by a thin metal support. An acrid smell of dust came to Haste's nostrils. But, even at that instant of strong emotion, it flashed through his brain that there should have been more dust. Evidently this secret exit had been used more than once of late.

The tapestry was lined with canvas, darkened by age, and underneath, in oak much paler than the rest, because not exposed to air or light, was a low door—an evil-looking, sinister door it seemed to Haste.

"Ah, zare is more of it!" gasped the Italian, poking his white head forward beneath the shadow of the sloped tapestry. "See, 'ere, sare! It is w'at I expect."

"More of—what?" stammered Haste. But he guessed the answer before it came.

"Blood, sare; blood!" said Marianti, making room for Haste by his side.

He was right. On the oak, close to and all over the visible spring which was a substitute for a door-knob, was the mark in red of a hand; thumb, four fingers and the outer cushions of the palm. "Zis ought not be touched, sare," the old man went on. "Eet is for ze police. Zay can tell—"

Continued Monday.

One More Added to the Long List

Quebec Man Praises Dodd's Kidney Pills.

Mr. L. Thiboutot Used Them for Pains in His Kidneys and Found Them Very Satisfactory.

St. Pamphile, Que., April 24.—(Special.)—Mr. L. Thiboutot, a well-known and respected resident here, is a sworn friend of Dodd's Kidney Pills. He has tried them and found them good.

"Your Dodd's Kidney Pills have given me complete satisfaction," Mr. Thiboutot states. "For three months I have taken them regularly. I am very pleased with them because the pains in my kidneys, from which I was suffering, have completely disappeared."

That Mr. Thiboutot's trouble came from the kidneys is evidenced by the relief he got from Dodd's Kidney Pills. When the kidneys become clogged or out of order, the circulation becomes sluggish, the impurities are not strained out of the blood and the result is weariness and lack of energy all over the body. This condition is not only disagreeable but dangerous as well. The impurities in the blood are the seeds of disease.

Guard against these diseases and get back your accustomed energy by using Dodd's Kidney Pills.—Advt.

Her Face Was Covered With Pimples

SHE GOT RID OF THEM BY USING BURDOCK BLOOD BITTERS

Miss T. Hunter, R.R. No. 8, London, Ont., writes:—"I wish to recommend Burdock Blood Bitters to all women who are suffering from pimples or any other facial blemishes. About two years ago I was greatly troubled with pimples and sores breaking out on my face, and could get no relief until, finally, a friend recommended me to take B.B.B. This I did, and I am now glad to say that your remedy has given me the desirable results, and I now have a nice smooth, clear skin, as it has eliminated all the impurities from my blood."

Get B.B.B. when you ask for it; it has been on the market for the past 46 years; put up only by The T. Milburn Co., Limited, Toronto, Ont. —Advt.

Your first pair is a revelation of hosiery economy—and beauty.

MADE IN CANADA

Holeproof Hosiery

CORNS

Lift Off—No Pain!

Doesn't hurt one bit! Drop a little "Freezone" on an aching corn, instantly that corn stops hurting, then shortly you lift it right off with fingers.

Your druggist sells a tiny bottle of "Freezone" for a few cents, sufficient to remove every hard corn, soft corn, or corn between the toes and the foot calluses, without soreness or irritation.—Advt.

MITCHELL MAN BURIED UNDER ORANGE AUSPICES

Mitchell, April 24.—The funeral of the late Irwin Raynard took place from his late residence, in the west ward, this afternoon, to the cemetery at Brussels.

The house service was conducted by the Rev. H. D. Moyer. He was deputy master of Loyal Orange Lodge No. 908, and about forty of the members motored to Brussels in the funeral procession and at Brussels were joined by the members of the Orange lodge of that place, and the Ethel Orangemen. At the grave the Mitchell Orangemen conducted the service.

THE BETTER SERVICE STORE
ART TANNER
Bicycles, Tricycles, Toys and Accessories. All new models of Perfect Bicycles now in stock.
Three Stores: Phone 3426W, 565 Dundas Street; Phone 1899F, 402 Clarence Street; Phone 8767W, 454 Hamilton Road.

COAL, COKE AND WOOD
BROOKS BROS.
228 ADELAIDE STREET. PHONE 841.

Rapid Electrotype Company, Limited
RAPIDS RIGHT.
Lead Mould, Nickel Types.
Electrotype, Stereotype.
Phone 3700. 211½ King St.

Commercial Lead Burning
WILLIAMS WELDING WORKS
OXY-ACETYLINE WELDING
BRAZING AND CUTTING
Experts on Boiler Welding
Phone 6836. 386 Ridout St.

ALL SPRINGTIME NEEDS IN HARDWARE AND PAINTS.
Purdom Hardware
124 Dundas St. Phones 2800-2801

PASTEURIZED MILK AND CREAM FROM THE BEST HERDS IN THE DISTRICT.
CRAIG BROS.' DAIRY
961 ORMSBY STREET. PHONE 4732J.

Don't throw your old carpets away.
We pay freight or express both ways.
We Make Beautiful Velvetex Rugs from Old Carpets.
CANADA RUG CO.
98 Carling St. Phone 2485.

The Paint Shop
"The Red Front Store Saves You Money."
381 RICHMOND ST.
Phone 8639W.
If it's Paint or Brushes, we have them, and at a real price. Come and see.

Chesterfields
Made to Your Order.
Any Size—Any Shape.
QUICK, The Upholsterer
523 Richmond St. Phone 3887J.

J.A.BARNARD
Lowest Prices on New and Rebuilt Bicycles.
Motorcycles, General Repairs, Locksmith.
338 TALBOT STREET.
Phone 2994M.

BOWLEY ELECTRIC
Full Line of Electrical
FIXTURES
WESTINGHOUSE SHOP
Phone 2203. 306 Dundas St.

MACHINE BLACKSMITHING
EALING WELDING WORKS
J. M. Lofthouse, Prop.
OXY-ACETYLENE WELDING and CUTTING
Phone 7783. 581 Hamilton Rd.

ALLEN & POPE
Hot Water and Steam Heating Contractors
Estimates Furnished.
155 CHESLEY AVENUE.
Phones 2293W-7839M.

WALLPAPER
The newest and latest brocade and velour designs for living rooms are now here. Our spring stock is complete with a great variety of chintz and stripe patterns for bedrooms. We are prepared to serve you promptly.
WESTLAND BROS., Decorators
156 WORTLEY ROAD. PHONE 1380.

STEWART & MORKIN
ALL WORK DONE BY EXPERTS.
ELECTRIC MOTOR REPAIRS
134 FULLARTON STREET. PHONE 3165.

SECOND-HAND TYPEWRITERS—AT bargain prices that are bargain prices. Machines to rent.
ROYAL TYPEWRITER CO., LTD.
481 RICHMOND STREET. PHONE 1344J.
Horace E. Robinson, Manager.

BALLOON TIRE
Headquarters
Art Wilkes
354 WELLINGTON ST.
PHONE 2334.
Goodyear Selected Dealer.

MARLEY TAXI
WE NEVER CLOSE.
All New Sedans
659 DUNDAS
PHONE 2823.

FRESH FIELDS OPEN TO BICYCLE OWNERS

Verdant Hills and Flower-Carpeted Dells Beckon in the Spring.

No time of the year is better suited for enjoying the beauties of nature in the country districts than is spring and with a bicycle at hand to explore all the byways and enchanting verdant lanes, where fresh new crocuses and violets are peering forth to breathe the wonders of the vernal miracle in which they themselves play such an integral part, the joy of living becomes a reality.

With a bicycle one can delve into all the quiet spots of rural topography that otherwise perhaps would never be known to him, and in a score of other ways make the most of his leisure hours in a new and more interesting manner.

Many persons have refrained from purchasing bicycles heretofore, giving as their excuse that the price was too high, but now they will have to give some other reason, as in all cases the prices of wheels have been reduced recently. This means that they are not selling at pre-war prices and that everyone with the inclination may own a bicycle at a very small outlay.

J. A. Barnard, 338 Talbot street, is the sole local agent for the celebrated Massey Silver Ribbon bicycle which, through long years of the most strenuous tests, has stood up as a wheel that can be depended upon to take its owner anywhere at any time. The Massey is today recognized everywhere as one of the best in the world.

The Barnard shop is also the Middlesex agency for the famous Harley-Davidson motorcycle. In addition to these two popular machines this concern carries a complete stock of all accessories needed for them.

FINNEY AND SHANNON BUSINESS INCREASING

High Quality of Fuel Assures Satisfaction to Customers.

Because it was founded on the basis of a combination of best obtainable products for individual requirements, and service and integrity, the Finney and Shannon coal yard at 599 Adelaide street has enjoyed an increasing volume of business each year since it was established to serve the people of London.

Although it started with a small trade, this firm has grown by leaps and bounds, until today its trucks and wagons are kept busy all the time making deliveries to homes on practically every street in London.

The best, clean hard coal in every size—egg, stove, nut and pea, as well as the best of coke and soft coal are the stock-in-trade of this progressive concern.

Because of the high quality of its different types of fuel and the efficiency of its delivery system, the Finney and Shannon coal yard can always assure customers of the utmost in satisfaction.

YOU WILL FIND EVERY ELECTRIC NEED AT THE
Commercial Electric
467 RICHMOND. PHONE 1871W.

GEO. BOYD
Foot Specialist
156 King St. Phone 220J.

THE GRAND PRIZE
EUREKA
VACUUM CLEANER
Gets the Dirt—Not the Carpet.
Phone 66 for Free Demonstration.
THE EUREKA SHOP
Wife-Saving Station.
231 Dundas Street, London.
320 Talbot Street, St. Thomas.

FINNEY & SHANNON
DEPENDABLE COAL AND COKE.
599 ADELAIDE. PHONE 5241.

Reliable Metal Repair
Guaranteed Welding and Brazing
New Auto Bodies Paneled.
R. H. Gregory
354 Wellington. Phone 2384

CHOKERS AND NECKPIECES FOR SALE.
All kinds of furs made to order, old furs made over, fur storage.
PHONE 4036. F. P. HERTEL,
Practical Furrier, 155 Central Ave., late of John Marshall & Co.

"Quality—Service—Prices" Motto Is Going Over Big

Paint Shop on Richmond Street Is Rapidly Growing Popular.

SALES INCREASE

Evidence of the fact that "quality-service-prices" the motto of the Paint Shop, 381 Richmond street, is "going over big" with the people of London is found the fact that this establishment so far this year has sold more than twice as much paint as in the corresponding period in 1924.

This concern's policy of selling reliable paints at popular prices has met with great success, necessitating the recent removal to more commodious quarters at the present location.

"Come in and talk over your painting problems with our experienced staff", is the request of H. V. Eckert, the manager. "We have bought very extensively for this year of the best goods obtainable, giving us, we believe, the largest and best assorted stock of paints and brushes of every kind in Western Ontario. In dealing here you will have plenty of choice, be sure of getting the right goods for your particular work and lowest prices. Remember goods sold by us is subject to our guarantee—money refunded if not satisfactory.

"As we rely wholly on quality and prices to sell our goods, having reduced costly delivery, bad debts, and other high overhead costs to a minimum, together with our quantity, cash-buying facilities we are enabled to give the consumer the benefit of the difference thus saved.

"This policy, conscientiously pursued, has given us the greatest advertising medium in the world—satisfied customers who tell their friends and neighbors when they buy a good article at a reasonable price."

The Paint Shop carries a large stock of Berry Bros.' celebrated varnishes, enamels, auto finishes, paint and varnish remover, black enamel for gas stoves or any metal surface, auto top dressings, floor varnishes and dressings, rubbing varnishes; a complete range of nineteen Muresco tints, sign writers' and artists' colors in both water and oil and special brushes for this work.

This establishment's extensive stock includes also several colors of carriage enamel, concrete and stucco paints, barn paints, shingle stains, graining colors, oil stains, red lead, zinc in oil, flat paste white, colors in oil and Japan, dry colors, paste and liquid filler, crack and crevice filler, patching plaster, sandpaper, sizing, bathtub enamel, ship bottom paint, liquid slater, screen paints, floor and liquid waxes, waxing and polishing brushes, bronzing liquid, gold and aluminum paints.

The brush stock includes scrub brushes and mops of all kinds, floor brooms, dust mops, auto brushes, wall and cornice brushes, shoe and clothes brushes, shaving and hair brushes, painters' wire scrubs and dusters, calcimine and paste brushes.

WALLACEBURG COUNCIL ORDERS DUMMY POLICEMAN

Special to The Advertiser.

Wallaceburg, April 24.—The Wallaceburg council granted applications of Meredith & Bowers, Wickens Bros., A. Gilhuly and A. J. Delorme for renewal of billiard hall licenses. Chairman of Police Shirley was authorized to purchase one dummy policeman and two new "stop" signs.

Chairman of fire and light Drummond spoke of the urgent need of smoke masks for the firemen, pointing out the handicap to which the fire fighters were placed at a fire Monday night. Left to the chairman to deal with.

The tenders for the proposed pavement and sewer work on Murray street were laid over until the next meeting without being opened.

Wm. Woodward was given the contract for cleaning up the rubbish on Monday next, April 27, and within the three days thereafter.

W. W. SCOTT
Successor to John Campbell & Son.
Painting, Trimming, Carriage and Auto Repairs.
Expert Machanics—All Cars.
84 YORK ST. PHONE 516J.

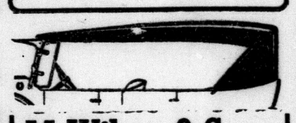
M. Wilson & Sons
AUTOMOBILE TOPS
Slip Covers and All Repair
PHONE 5320. 337 TALBOT ST.

Heating & Ventilating Contractors.
GEO. WINTERBOTTOM & SON
SHEET METAL WORKERS
Phone 5889W. 519 Richmond St.

Alex R. Morrison
Accountant and Auditor. INCOME TAX RETURNS PREPARED, Westervelt School Building.
Office Ph. 3475W. Res. Ph. 1937.

PLUMBING AND HEATING
Satisfaction Assured on Every Job.
O. K. LAUCKNER
205 Wellington St. Phone 861J.

W. T. Pace & Son
PAINTERS DECORATORS
251 RIDOUT SOUTH PHONE 1772

Auto Top Firm Experiencing Growing Trade

Thirty years experience in the carriage and automobile trimming trade is the background behind the progressive auto top and trimming establishment of M. Wilson & Sons, at 339 Talbot street. Since 1895 Mr. Wilson has been connected with this business, and in that time has become an expert in the many phases of the trade.

Since the inception of this concern in its present form about two years ago, its business has increased to such an extent as to necessitate moving into larger quarters recently. The plant is now housed in a new building, which forms a vivid contrast to the original establishment, which was a much smaller structure.

From this firm's stock of automobile trimmings, which, incidentally, is the largest in Western Ontario, are made all classes of auto tops, curtains, slip covers, radiator, hood, tire and trunk covers, and all other articles of this nature.

LATEST IN MACHINERY IS USED BY BRIGHTON

Several Wagons and Trucks Make Up Efficient Delivery Fleet.

B. F. Brighton has been a local baker for 49 years, and in that space of time his business has grown from humble proportions to one of the most successful of its kind in the city of London.

The Brighton bakeries are equipped with all the latest machinery known to the baking trade and are modern in every minutest detail. A fleet of eight wagons and two motor trucks is required to deliver each day the output of bread, cakes and rolls which run into the thousands every week.

Buns and rolls and every known shape of bread is made. There are all the fancy loaves, brown bread, whole wheat bread, raisin bread, sandwich loaves, brick loaves, twists, plates (round bread) and a host of others. Only the finest grade ingredients are used throughout.

Leading products of this firm are whole wheat, Sunmaid raisin, graham, cocoanut milk and Grannie's Favorite Homemade bread. Besides these popular brands it makes also nut and nut fruit loaves as weekly specials on Saturday.

The Brighton salesmen who deliver the bread fresh from the ovens every day are always courteous and have in mind at all times the giving of a most complete and efficient service to all patrons.

MRS. JANE ELLIS BURIED IN HENSALL CEMETERY

Special to The Advertiser.

Hensall, April 24.—The funeral of Mrs. Jane Ellis, who died in her 75th year, after a long illness, was held from her late residence. Rev. A. Sinclair of the Methodist church, officiated, assisted by Rev. Dr. Colon Fletcher. Interment was made in Hensall Union cemetery.

Mrs. Ellis came here over 30 years ago with her husband, who predeceased her by fifteen years. She was a prominent member of the Methodist church, and was active in the social life of the village.

Survivors are one sister, Mrs. Millon, and two daughters, Mrs. Swallowcombe and Miss Mattie Ellis, all of Hensall.

HERMAN SILVERMAN
Successor to T. Fox, 50 Years on Clarence.
PAWNBROKER
Buy, Sell and Exchange.
383-5 Clarence St. Phone 158J.

DR. LeROY V. HILES
Foot Specialist
202 Dundas St. Phone 7308.

TORNADO INSURANCE
Costs Only 10c Per Hundred
H. J. CHILDS & SON
INSURANCE BROKERS
114 Dominion Sav. Bld. Ph. 6780M.

RADIO SUPPLY CO.
EVERYTHING IN RADIO AT PRICES THAT ARE RIGHT
423 RICHMOND ST.

I X L SPICE AND COFFEE MILLS, LIMITED
Sweetheart Jelly, Pure and Delicious.
Sweetheart Peanut Butter, Something different.

That New Finish
The Quality Remains Long After the Price is Forgotten.
London Auto Painters
Ruggles Truck Plant. Phone 1471

UNRIVALLED CUISINE FOUND AT GRIGG CAFE

Popular Restaurant Has an Extensive Circle of Steady Customers.

When the diner hurries into a cafe he always looks for service and the best of foods. Before complete systems of quick service and better cooking was installed in the eating houses the customer always took a chance but now he can have his appetite satisfied in a very short time. All local cafes now stress on their employees the value of these things and the service in most of them is excellent but the most outstanding one in the point of service and food is the Grigg Cafe on Richmond street opposite the Advertiser building.

Dimson Brothers, the proprietors, started in business three years ago and on a small scale, but their cafe has come to be recognized as one of the best this city has ever known and they have gradually gathered an extensive circle of steady customers. As all visitors to the city flock to this establishment and are loud in their praises of the wonderful cuisine and service. The whole secret of the success of the Grigg Cafe is that only the best of materials from the most reliable sources are purchased and utmost care is taken to see that these materials and supplies are properly handled so that when they are served to patrons as finished goods they are in a state of excellence.

The cafe carries with it also an atmosphere of refinement which adds much to the delight in dining or lunching there. The interior has been carefully arranged so that every convenience and comfort is given the customer.

During the summer motoring and touring season, which has already started, every attention is paid the transient visitor so that he or she is assured the very best. This spirit of co-operation is carried on year in and year out so that all who patronize the Grigg cafe are satisfied and exceptionally well pleased.

FERGUSON DOWDING WINS ORATORICAL CONTEST

Special to The Advertiser.

Kerwood, April 24.—Tuesday evening at the young people's meeting of Strathroy Methodist church, Bethesda church and Kerwood church met in the Methodist church here to select a candidate for the district oratorical contest, which is to take place at district young people's league field day in August.

The Strathroy district has been divided into four groups. Four candidates for these will compete. The three organizations which met Tuesday form one of the district groups. The candidates chosen by the churches were: Miss Pearl Elliott, Strathroy; Miss Mildred Morgan, Kerwood; Ferguson Dowding, Bethesda. The three addresses were on "Patriotism." The judges, who were Rev. Pentland of Strathroy, Russell Brown of Bethesda, and Chas. Johnson for Kerwood, decided in favor of Ferguson Dowding of the Bethesda church.

In addition a program was presented by members of the three leagues. Vocal selections were rendered by Mrs. White and Arthur Wright of Strathroy; readings by Mrs. W. Carrothers of Bethesda and Mrs. Edgar Soles, and duets by Eva Wright, Irene Eastabrooke, Beatrice Foster, Rev. R. A. Brook, and organ and violin solos by Prof. H. S. Nealson.

The presidents of the three leagues, J. F. O'Neil, Miss Laura Sullivan and Clarence Fuller, also spoke.

OSCAR HUDSON & CO.
CHARTERED ACCOUNTANTS
Resident Partner, Wm. C. Benson, C.A. Accounting Dept. Phone 1537J. Trustees, Phone 1537W, Dominion Savings Building.

P. O. BOX 170. PHONE 7891W.
Arthur Mould
Roofing Contractor
Giant Shingles, Heaviest Weight, They Stay Down.
Ask for Giants—They roof best.

ESTIMATES SUBMITTED EVANS BROS.
BRICK AND CEMENT CONTRACTORS
Jobbing Work Specialty.
PHONE 2329. 7 ERIE AVE.
Phone 2884W. 441 Woodman Ave.

J.A.PAGE
Hardware and Tinsmithing
807 DUNDAS ST. EAST LONDON.

WE BIND MAGAZINES
HAVE YOURS BOUND.
THE CHAS. CHAPMAN CO.
91 Dundas St. Phone 3-7-0

The Famous Savage Washer
Is now being sold in London by
J. H. Pollock
Phone 5762W. Night, 3259.
397 Clarence Street.

WE PRINT EVERYTHING FROM VISITING CARDS TO BIBLES.
J. B. HENRY & SON
"GOOD PRINTING AT FAIR PRICES."
390 CLARENCE STREET. PHONE 2302.

QUALITY RULES AT **RUTH'S**
Chocolates Fresh Daily. Unexcelled Soda Fountain Service.
646 DUNDAS STREET. PHONE 2582.

Now is the Time for Painting.
Trelco Paints
Cover Everything
TRELFORD PAINT AND VARNISH CO., LTD.
Pratt and Lambert Distributors.
121 DUNDAS ST. PHONE 8004.

A. C. AND STEWART AUTHORIZED SPEEDOMETERS
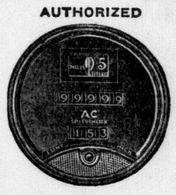
Ontario Speedometer Service.
91 York St. Phone 6550W

THE DESIGN AND MANUFACTURE OF
Loose Leaf Sheets and Devices
IS OUR SPECIALTY.
REID BROS. & CO., LIMITED
Nightingale Avenue. Phone 303. Printing, Ruling, Bookbinding.

Reliance Garage
LIMITED
Authorized Ford, Overland and Willys-Knight Service and Parts.
Genuine Factory Parts Only.
RADIO DEALERS
293 Dundas St. Phone 6400

PHONE 6180 DOMINION SAVINGS BLDG.
LONDON OPTICAL Co

J. Carson & Sons
MACHINE SHOP AND GARAGE REPAIRS
OUR SPECIALTY
347 RIDOUT STREET.
Phone 5930W.

FORSTER'S GARAGE
Repairs on all cars. First-class mechanics.
89 FULLARTON ST.
SHOP 325—PHONES—NIGHT 8347.

New Accessories
USED PARTS
Bargain Prices.
White Auto Wrecking Co.
749 Simcoe St. Tel. 6881.

KLEENO KWALITY KLOTHS AND WASTE COMPANY.
Superior Quality, Sanitary and Sterilized Wiping Cloths—a Grade for Every Man.
Phone 2792. Nights, Holidays, 5422W, Corner Bathurst and William Sts.

COAL, COKE & WOOD
SCRANTON ANTHRACITE COAL
Well Screened, All Sizes.
Egg, Stove, Chestnut and Pea.
CHANTLER BROS.
Phone 347. 263 Bathurst St.

WM. HAIG TILE SETTER
Tiles supplied and installed for coal and electric grates, vestibule and bathroom.—Repairs attended to.
481 RICHMOND ST.
PHONE 8718W.

Bill Newman
EXPERT TIRE AND BATTERY REPAIRS
All Work Guaranteed.
Phone 364J. 91 York St.

Grigg Hotel Cafe
Open every hour of the twenty-four.
Superior Pastry, Quick Service.
SPECIAL MENU SUNDAY.
REGULAR DINNER 40c

SEE OUR FIREPROOF WALL BOARD
BUILDERS' SUPPLIES
Lime, Cement, Tile and Pressed Brick. Get Our Prices.
WILLIAM COPP
85½ YORK STREET. PHONE 1044.

EVERYONE WHO SEES ONE WANTS ONE
PEERLESS AND NEW ELITE **FOLDING TABLES**
SOLD BY BEST DEALERS EVERYWHERE.
PHONE 1064. HOURD & CO., LIMITED QUEBEC ST.

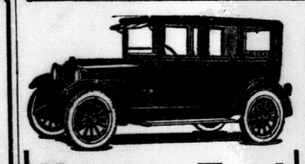
Hexter Taxi
(Formerly Marley-Hexter)
483 RICHMOND STREET
Phone 2859
5 and 7 Passenger Sedans.
Day and Night Service.

Brighton's O.K. Bakery
Some of Our Favorite Brands
Sun-Maid Raisin Bread
Granny's Favorite Home-Made
Saturday's Special Nut Bread
Have Our Driver Call.
Phone 2160. 479 Emery St.

Bang of Hammers Sounds Across the Empty Stage of City's Oldest Theatre

Ghosts of Famous Past Disturbed by Workmen—End of Majestic.

ONCE MORE POPULAR

First Theatre To Have Movies Will Now Be Bowling Alley.

There was a bang, bang of hammers, rip and tear of woodwork and crash of dismantled scenery on the stage of the Majestic theatre this morning, on which once strode the proudest of vaudeville entertainers, the greatest of actors and singers.

London's oldest playhouse is now undergoing process of transformation to become a newer, more modern building to provide diversion of a different variety.

Above the din of wrecking, and in spite of the storm-struck appearance of the interior of a theatre which once provided a city's amusement, workmen this morning recalled nights of former years when light feet danced across a stage to the rhythm of gay music and to the delight of a mirthful audience.

"Was this a theatre?" they asked themselves, and an old-timer replied: "It was, and the most popular of them all."

It is no longer a theatre. It is a shell. Four brick walls now inclose a space littered with planks, plaster and debris. Seats, warped with age, have been torn from the position in which they remained fastened for years. The orchestra pit has been demolished. The balcony and gallery have been razed. Decorations have been torn down. Modelled cherubims against box seats alone remain to witness the sad spectacle of an aged building torn from pleasant associations of the past to undergo twentieth century rejuvenation.

Historic Past.

The Majestic Theatre has an historic past. It was once called the Old London Playhouse or Harvey's theatre, and under that name housed large audiences to witness some of the world's best performers. It was on the stage of this theatre that one of the most spectacular shooting episodes recorded in local police history occurred. It was when William D. Emmerson shot and killed James Tuttle in self-defence.

Emmerson's subsequent sensational two-day trial and dismissal on a murder charge proved of intense interest locally. E. W. M. Flock defended Emmerson, leading actor of a stock company headed by Tuttle.

The shooting, according to Mr. Flock, who still possesses accounts of the affair, occurred on April 1, 1895. Tuttle had failed to pay his players' salaries for some weeks and in indignation they held a conference back stage on the final evening of their performances in London. The theatre was well filled with a crowd who waited restlessly for the curtain to rise. Behind the curtain a dining-room scene had been laid as the opening set of the show. Seated at a table, the players, headed by Emmerson, decided to refuse to proceed with the show until they received payment from Tuttle. They requested his presence to talk over the situation.

Arrived in Frenzy.

When he arrived, according to evidence submitted at the trial, he was in a frenzy and singled out Emmerson as being instigator of the "strike." He struck him across the face and, snatching up a knife, attempted to rush him. Emmerson, in protection, pulled a revolver from his hip pocket, fired and killed Tuttle outright.

Then a stage hand appeared from behind the curtain and, facing the audience, asked for a doctor who might be in the crowd. Believing these actions to be part of the show, the crowd applauded and called for the curtain to rise.

At the murder trial it was revealed that Emmerson happened to have a revolver on his person only through coincidence and that he shot purely in self-defence. Mrs. Emmerson and a nursing girl were the most important witnesses in the prisoner's favor.

The name of the theatre soon after changed to Bennett's vaudeville house and for years stood as a place of music hall entertainment. It was in this building that the first motion picture ever seen in a London theatre was shown. Photoplay triumphs of a decade ago were presented. Mary Pickford's first screen appearance in London was at the old Bennett theatre. "Doomsday," the first motion picture of any size and one that was considered at that time a triumph in direction, was witnessed by Londoners at Bennett's.

The building stood, but changed in name. It was called the Majestic theatre following a reversion of ownership. A London woman won a substantial prize for submitting this name in a competition.

Had Most Patrons.

Under new management the Majestic continued to present vaudeville and motion pictures. There was no theatre in Canada as well patronized during the early years of photoplays, but with the erection of modern houses, the Majestic's appeal as a playhouse rapidly fell away.

The Majestic is no longer a theatre. The picture of gay nights some time ago when the house was packed with eager vaudeville enthusiasts and the stage spotted in brilliant lights as entertainers executed their performance, has changed to one of dust and wreck. There is now the irksome noise of building which replaces sweet orchestral melodies. Workmen walk across a warped and worn stage floor on which once danced gay choruses. Canvas scenes, once painted in bright colors, are now smudged with dirt and rent with holes.

Reconstruction work on the ancient theatrical building commenced on Tuesday and much progress has been made during the past week. The pit, balcony and gallery will be changed into three floors of bowling alleys. The work is being pushed ahead and is expected to be completed before the end of summer.

Today the Majestic theatre is just a broken shadow of its former beauty. Tomorrow it will take on a new appearance. It will become soon a modern and up-to-date recreation hall. The Majestic is being saved from death of old age by the ingenuity of modern contractors and architects.

Oh! Hindy, You Make Us Laugh

Associated Press Despatch.

Hanover, April 25.—Field Marshal von Hindenburg, presidential candidate of the parties of the right in a campaign that will be decided by Sunday's election, making his final appeal to voters last night, declared his opposition to war.

"I affirm before the whole world," he said, in a speech broadcast by radio, "that it has always been my holiest endeavor to prevent new horrors of war, and to help to the utmost the victims of past wars."

FLEMING SCHEME IS CALLED UNJUST

Sir Adam Beck Declares Waterways President Ignorant of Facts.

Canadian Press Despatch.

Toronto, April 24.—Sir Adam Beck, chairman of the Ontario hydro-electric power commission, issued a pamphlet today with a view to refuting proposals made in a printed leaflet last year by O. E. Fleming, president of the Canadian Deep Waterways and Power association, entitled "The St. Lawrence Route and How To Finance It." The matter at issue involves the respective rights of the dominion and the province of Ontario on the hydro-power question, Sir Adam Beck at present is in the Johns Hopkins hospital, Baltimore, recovering from illness.

The Canadian Deep Waterways and Power association, in the leaflet issued by Mr. Fleming, advocated the development of the St. Lawrence route as an international work (as recommended by the international waterways commission) by the governments of the United States and Canada, but urged that part of the power developed on the Canadian section should be sold to the hydro-electric power commission at cost for distribution in Ontario.

The association also advocated the development of the water power and the construction of the undertaking under the supervision of the Ontario hydro-electric power commission and the government of Canada, so far as related to the Canadian side of the question.

Sir Adam states that the Canadian Deep Waterways and Power association does not represent the co-operating electrical municipalitels of Ontario. He affirms the rights of these municipalities to develop their water power in the international portion of the St. Lawrence river, and he challenges Mr. Fleming's statements.

With reference to Mr. Fleming's statement that "the people of Ontario —the power users—can well afford to pay the full cost of the whole project; in other words, absorb as part of the cost of power, the cost also of the canal system." Sir Adam says that such a program of employing the water power assets of the province of Ontario in the St. Lawrence river to pay for the whole cost of improvement of the river for navigation could scarcely be more unjust. He says: "Mr. Fleming's treatment of the subject shows a lamentable failure to understand the elemental financial equities involved and displays a surprising ignorance of even simple financial computations."

GREER TO BE GUEST OF QUEEN'S ALUMNAE

Will Be Honored at Informal Social in Warner Hall Tonight.

Administrator V. K. Greer, M.A., will be the guest of honor at an informal social evening being given by the Western Ontario Queen's Alumni Association in Warner hall tonight.

Mr. Greer having been president of the organization for three years' prior to January last the association is expressing its appreciation to him by tendering him a farewell ere his departure for Toronto on Thursday of next week.

Dr. G. G. Clegg, superintendent of Victoria hospital, president of the association, will preside during the evening, at which about fifty members are expected to be present.

Mrs. Greer will accompany Mr. Greer as joint guest of honor for the evening.

LONDON DID NOT GIVE IN VAIN.

Six months ago the head of this family of eight potential citizens was out of work. The mother and children were actually suffering. The associated charities tided them over their distress. Today they are all able to face the world with a smile and a new outlook on life. They are by no means well off, but they have their start. Six months ago the money that the citizens put up for deserving cases gave them a new lease of life. The welfare drive starts Monday. The funds will go toward similar cases which will have to be met this year.

Hearts, Not Money, to Rule In Few Years, Says Doctor

Revival of Spiritual Energy in America Prophesied by Dr. Stanley Jones.

STRAIN TOO MUCH

Declares Men of Wealth Protest at Pace of Modern Life.

A revival of spiritual energy and enthusiasm, a renaissance of the soul, within a few years in America is prophesied by Dr. Stanley Jones. Speaking yesterday to The dvertiser during his stay in London, Dr. Jones foreshadowed the birth of a new anti-material movement in industrial America.

"I am firmly convinced," he said, "that within ten or fifteen years there will be a spiritual movement in America which will resemble in its idealism the fervor of St. Francis of Assisi. I believe that it will come as the direct result of present day materialism and as an escape from it.

"In my short time in America in the last few weeks I have met many men of great wealth who have told me that they cannot stand the strain and the pace of modern materialism. They say they are not only going to find a simpler way of living for themselves but to provide in some way for a simpler life for others who wish it.

"You have only to look on every side to see what the pace and strain of modern industrial life is doing to us. There are but two ends to it, national insanity or a return to the simple life. I think that today humanity is carrying its peakload of materialism and industrial pressure. We cannot bear much more without breaking somewhere.

"Both the intellectuals and the big businessmen realize this, and that is why I am willing to prophesy a spiritual renaissance during the lifetime of this generation. I would not say the same thing about Europe, but I think America has the right kind of spiritual background and enough of it to make this re-birth not only possible but probable."

WONDERLAND CAMP TO OPEN NEXT WEEK

Tourists Grounds Will Be on Bigger Scale Than Ever Before.

Acting Manager A. O. Hunt of the public utilities commission, stated this morning that the Wonderland tourist camp will be ready to receive tourists the latter part of next week.

Mr. Hunt intimated that the camp will be operated by the commission this year on a more pretentious scale than ever before, and that accommodation will be provided for those who visit the camp equal to the accommodation provided at any tourist camp in Western Ontario.

Because of the fact that the commission has unanimously arrived at the decision to make a charge of $1 per car each night, considerable improvements have been undertaken at the camp. Thus when the camp is opened next week, the accommodation will embrace a kitchen with electric stoves for cooking purposes, a large dining-room, showers and adequate lavatory equipment. An official will be named to remain in constant charge of the camp, and a careful record will be kept as to the names and addresses of the heads of parties visiting the camp.

Last year Wonderland tourist camp catered to the wants of 2,500 automobile parties.

EX-SERVICE MEN INVITED TO JOIN IN YPRES PARADE

In a bulletin issued this morning by George Turner, secretary of the local command of the G. W. V. A., all ex-service men of the district are invited to join with the association members in the Ypres Day parade. Veterans are asked to meet cutside the city hall at 3 o'clock, where the procession will move to St. Paul's cathedral for the service proper.

HEROIC ONES HIE FORTH IN THEIR STRAW LIDS

Tradition was defied by at least eight Londoners this morning when they stepped abroad in straw hats. One man counted eight on the streets today. They refused to put off until May 24 what the weather demanded today.

CAPTAIN ALEXANDER RAMSAY, who will command the flagship Calcutta upon the occasion of the visit to Canadian waters in June of the 8th British cruiser squadron. Captain Ramsay is the husband of Princess Patricia, daughter of the Duke of Connaught.

WORK TO BEGIN SOON ON PLANT

Action Has Been Taken To Expropriate Property Needed Along Front Street.

Construction of the city's new $50,000 sewage disposal plant in the vicinity of Front street is expected to commence in less than three weeks. Action has already been taken by City Solicitor T. G. Merideth to expropriate property there which is now held in trust.

The city seeks to make use of low lying property, which a few years ago was assessed at $100. The title of the land has been established but by means of expropriation the city will likely gain possession of the property Etimates of value are now being secured.

"We would like to get started on this work as early as possible," W. P. Near, city engineer, stated today. "We are having exceptionally fine weather for construction work and conditions are really ideal to start building of the pumping station."

Plans for the station will be finally completed within a few days and the assurance of the provincial department of health has been given that these plans will be acceptable.

ADMISSION BY TICKET TO CHURCH IS PLANNED

Canadian Press Despatch.

Toronto, April 25.—"Admission by ticket only" is a new thing in connection with Sunday services in a Methodist church in this city, but it is announced in advertisements that none but holders of tickets will be admitted to hear Rev. Dr. Harry E. Fosdyck of New York preach in Sherbourne street Methodist church tomorrow.

MRS. "BABE" RUTH HAS NERVOUS BREAKDOWN

New York, April 25.—Mrs. Herman "Babe" Ruth suffered a complete nervous breakdown in the entrance to St. Vincent's hospital at 5 o'clock yesterday afternoon while on her way to pay her daily visit to her husband, who is a patient there.

An examination showed she had suffered a nervous breakdown and was in need of a week's complete rest.

W.O.S.S.A. GIRLS FINALS TO BE HELD SATURDAY

The finals in the W. O. S. S. A. girls' debating competition will be held in the auditorium of the central collegiate institute next Saturday evening.

The London central collegiate girls will compete for first honors against the girls' debating team from the Sarnia collegiate institute.

The shield, representing the first honors, is presented by the Women's Canadian club of London.

CALEDONIAN SOCIETY MEETS.

A meeting of the Elgin and Middlesex Caledonian Society is being held at the county buildings this afternoon to organize and appoint committees for the annual Scotch picnic. J. C. Elliott, K.C., president of the society, will preside.

CITY POST SOUGHT BY OTTAWA MAN

Application for Assistant School Inspector's Job Made by McGregor Easson.

McGregor Easson, B.A., principal of Elgin street public school, Ottawa, is in town today interviewing members of the board of education as an applicant for the position of assistant public school inspector here.

Robert H. Roberts, M.A., instructor in mathematics at the South London collegiate institute, is also interested in the position, and will be an applicant. In conversation with the Advertiser last night, Mr. Roberts gave the impression that he is not averse to taking the position. Mr. Roberts was senior public school inspector of Calgary schools for three years prior to coming to London.

George L. MacDonald, B.A., specialist in English and moderns at the Central London collegiate institute, and who holds an inspector's certificate, informed the Advertiser yesterday that he is not interested at all in the position. Mr. MacDonald intimated that while he had the necessary qualifications as inspector he had never held any position as an inspector.

E. T. White, B.A., London Normal school master, who is the third local man who holds the required qualifications as a public school inspector, stated this morning that he is not considering the position in any way.

Since the executive committee has decided to advertise in the newspapers for a successor to Inspector G. A. Wheable, B.A., M.C., who has been appointed administrator, it is quite probable that a number of applications will be received and considered before the board finally makes the appointment.

"FOOL" DRIVER IS GOING, POLICE NOW DECLARE

Daredevils Fewer, Records Show—Only 15 Fined in Past Week.

Motorists of today are not the daredevils of former years. The modern auto owner assures himself he is quite capable of driving on city streets before he takes the wheel. And autoists have learned too, the uselessness of speedy driving.

This is the opinion of police and motorcycle officers, who from observation of the past few weeks since roads and weather have permitted summer motoring, conclude that the "fool" driver is a thing of the past.

Rarely does an autoist drive his car at an excessive rate of speed nowadays at dangerous road sections. Few speeders have been brought to court so far this year, and those that have are ones who violated the highway traffic act by exceeding the speed limit by only a few miles per hour.

In police court this morning only three speeders were charged with a breach of the highway traffic act. They were all "first offenders", and the minimum fine of $10 and costs was imposed after they had pleaded guilty.

During the past week about 15 speeders in all have paid police court fines. This number is considerably less than that for the same week of last year or other years.

ROOSTERS ARE DEPOSED AS PHEASANTS TREK

New Masters Take Possession of Barnyards in Byron District.

Owing to the scarcity of hen pheasants in the vicinity of Byron, their former lords and masters have swooped down on Byron barnyards and deposed the roosters as the heads of numerous poultry flocks.

On the farm of Dan Ward two huge roosters have been chased to the bush and the cock pheasants have assumed control of the chicken pens.

One farmer reports that one of his hens has already hatched out a brood of chicks who can call Mr. Pheasant "Daddy." He calls the brood "Golden Leghorns" because of their exceptionally long tails, which he hopes some day will be three feet in length.

The chicks have a call of their own which resembles the throat action of the pheasant, but at times sounds like the caw of a crow.

The farmers are wondering what kind of eggs the Golden Leghorns will lay and are anxious to know if they will be good for eating.

Robinson-Moote Nuptials Are Solemnized Today

King Street Church Is Bower of Spring Beauty For the Event.

CHORAL SERVICE

One of the loveliest weddings of the season was that which took place in the King street Presbyterian church at 2:30 o'clock this afternoon, when Ella Ethylle, daughter of Mr. and Mrs. R. W. Moote, Princess avenue, became the bride of Thomas Oscar Robinson, son of Mr. and Mrs. James Robinson of Brampton.

The Rev. Dr. J. W. McIntosh officiated at the beautiful choral service, which featured the wedding. The church was a bower of spring bloom. Buttercups, gathered from the woods, pussywillows and bright golden daffodils had been placed there by the choir, of which the bride was a member. The altar, banked with ferns and glowing with the lovely yellow of the woodland flowers, formed a pretty setting for the bridal party, while the guests' pews were marked off by quaint little clusters of pansies and white ribbons.

About Thirty Guests.

About thirty guests witnessed the ceremony. Into the ceremony had been introduced much of the Anglican bridal service. The surplus choir preceded the bridal procession into the church singing "The Voice That Breathed O'er Eden," and during the signing of the register the beautiful wedding chorus from the cantata "Ruth," was rendered by the choir. Miss Katherine Moore presiding at the organ.

The bride, who appeared on the arm of her father, was lovely in her nuptial robe of white georgette, fashioned without sleeves, and in simple Grecian style, with overdrape of lace. She wore the conventional wedding veil of embroidered tulle, made in Spanish comb effect, and caught with orange blossoms. Her only ornament was a necklace of pearls, and she carried a shower bouquet of lilies of the valley and Ophelia roses.

The Bridal Party.

Miss Marion Smith acted as maid of honor, while Miss Clara Moote, sister of the bride, was bridesmaid. Both wore lovely frocks of georgette handsomely beaded in rose and crystal. Fashioned on straight lines the gown of the matron of honor was flesh pink, and that of the bridesmaid orchid in tone. Little hats of black and silver and arm bouquets of sweet peas in tones to match the gowns, completed their costumes. Mr. Kenneth McFarlane was best man, while Mr. Bert Perry and Mr. Vincent Perry, cousins of the bride, acted as ushers.

Following the ceremony a reception was held at the home of the bride's parents, the bride's mother receiving the guests in a handsome gown of black georgette embroidered with steel beads. She wore a corsage of roses. Spring flowers, daffodils, carnations and roses were used throughout the house, while the bride's table was attractively decorated with roses and centered with the bridal cake.

For going away the bride donned a smart ensemble suit of navy and sand, hat and shoes to match, and a brown fox fur, the gift of the groom. Mr. and Mrs. Robinson left this afternoon for Hamilton, Niagara Falls and Buffalo, and on their return will reside at 574 Dufferin avenue.

Out-of-town guests included Mr. and Mrs. James Robinson and Miss Eleanor Robinson of Brampton, and Mr. and Mrs. Cecil Neale of St. Thomas.

TWENTY-TWO TO SIT FOR BOARD PICTURE

Photograph of 1925 Education Board Will Be Hung in Offices.

Twenty-two persons will sit for their photographs in connection with the official photograph being taken of the members and officials of the board of education as at Jan. 1 last.

In addition to the twelve members of the board, there will be officials included in the photograph, which is to be framed and hung on the walls of the board room in the public utilities building.

The officials concerned are: Administrator V. K. Greer, M.A.; James Bell, city and board treasurer; H. B. Ashplant, city and board auditor; William A. Tanner, assistant secretary and purchasing agent; L. E. Carrothers, superintendent of buildings and caretaking; Capt. William H. Robinson, supervisor of caretaking and repairs; M. M. Sims, chief attendance officer; Inspector G. A. Wheable, B.A., M.C.; Principal E. A. Miller, M.A., collegiate institute, and Principal H. B. Beal, technical and commercial high school.

The feminine end of the photograph will be upheld by Trustees Mrs. John I. A. Hunt and Mrs. John A. Rose.

LAWN MOWING BRIGADE ADVANCES AT BASTILLE

The lawn mowing brigade of the county jail went into action six strong this morning and the noise of the lawn mowers vied with the whine of the bucksaw behind jail walls, where perspiring prisoners were converting several cords of wood into fuel for the laundry stoves.

Now that the warm weather has really arrived there will be plenty of work for jail prisoners for the rest of the summer, jail officials state.

GOES TO DETROIT.

Rt. Ex. Companion Edwin Smith will go to Detroit on May 19 to represent the Grand Chapter of Canada at the 77th annual convocation of the Grand Chapter of Michigan. The convocation lasts three days.

TO CHANGE PRIZE LISTS.

There will be a meeting of the Western Fair executive on Monday afternoon to consider minor changes in the prize lists before they are sent to the printers, Secretary W. D. Jackson stated this morning.

THE EARL OF READING, who is the ideal man as viceroy of India, and who deflated the Gandhi boom in a masterful manner, according to Paul Cravath, an American jurist and publicist who has been studying the situation in the Orient.

CADET INSPECTION SET FOR MAY 27

Review of 19 Corps Will Be Made by Lieut.-Governor Cockshutt.

Lieut.-Governor Harry Cockshutt will be in London on Wednesday, May 27, to inspect the cadets of the London public schools.

Nineteen corps with an enrollment of 1,000 cadets will parade before his honor at Victoria park at 2 p.m.

Following the inspection of the cadets, the lieutenant-governor will officiate at the nurses' graduation exercises at Victoria hospital.

Mr. Cockshutt has officially accepted the invitation extended to him to visit the city by Lieut.-Col. G. H. Gillespie, chief cadet officer, military district No. 1, and Col. William Gartshore, president of the Victoria hospital trust.

The cadets, under Lieut. H. A. Secord, Simcoe street public school, as cadet brigadier, will appear in their new uniforms, recently purchased by the board of education after a long controversy concerning the question.

Captain Geoffrey A. Wheable, B.A., M.C., who will assume the office of administrator on May 1, will, together with Lieut.-Col. Gillespie, receive the salute when Lieutenant-Governor Cockshutt reviews the

INTERNATIONAL COURTESY URGED

Ontario Tourist Association Organizes to Welcome the Motorists From U. S.

Courteous treatment to further the spirit of good will between Canada and the United States, and an extensive advertising campaign to bring visitors into Ontario will be foremost in the program of the new association formed in Toronto for the purpose of reaping the fullest advantages of the tourist traffic this summer. The association will be known as the Ontario tourist association.

J. D. Isaacs of the Middlesex Motors, who attended the meeting when the association was formed yesterday, said that the above policy would be foremost in the plans.

There was but a two-hour session in the King Edward hotel, Toronto, and only tentative plans could be outlined in that time. Over 200 delegates were present and only 65 were expected. It was a most enthusiastic meeting. The most that could be done, however, was to elect committees and executives. It is expected that they will meet soon and draw up the actual plans for the work.

Whether a special office will be opened in London to give out tourist information is not known. C. E. Bernard, secretary of the Motor club, has been attending to this in the past. It is expecetd that the same policy will be followed for the time being.

Mr. Bernard said today that London had a very large share of the Ontario tourist trade and it was the intention to organize the work of handling it. The new association will have to wor kquickly to do anything this year. It was a little late in getting under way. The tourists are even now in town.

Ald. Paul Doig was also in Toronto. He says that an extensive and organized advertising campaign will be carried on to attract people to the province.

The plans will probably be patterned after those already used in Quebec, the Maritimes, and the west.

CHERRY TREES IN BLOOM.

It will soon be blossom time in Middlesex as sweet cherries and pears are already in bloom in Essex county, travellers arriving in the city this morning state.

Early apple blossoms are already showing pink on Middlesex fruit farms, growers on the market declared today.

MAIL BAG IS FOUND.

Associated Press Despatch.

Plymouth, England, April 25. — A foreign mail bag, containing fifty bundles of letters stamped in St. Louis, March 30, and addressed to various towns in Scotland was found today on the sands near Newquay, on the Cornwall coast. The authorities are investigating.

RAW SUGAR

Reported for The Advertiser by Bongard & Co.

Toronto, April 25.

	High.	Low.	Close.
March	3.01	....	....
May	2.66	....	....
July	2.83	....	....
September	2.99	2.98	2.99
December	3.02	3.01	3.02

OFFICERS MUST COVER OWN WORK

Humane Inspector Claims the County Calls Have Taken Up Most of His Time.

County constables must in future assume their full responsibilities in attending to cruelty cases in their districts, George Tustin, in announcing that his efforts would hereafter be concentrated on London and suburbs.

Inspector Tustin states that calls from out-of-the-way corners of Western Ontario have become so numerous and so insistent that the city has been neglected. He has now decided to let the county constables do their own work and in future will only give his attention outside London to extreme cases. Most of these he plans to hand over to the constables for consummation.

The sole reason for this move is that he cannot do all the work, the inspector claims, but he is anxious to co-operate with the county police in enforcing the humane laws in so far as time permits.

In discussing the work of the past month, Inspector Tustin paid tribute to the provincial police for their ever willingness to aid him in investigations. Many times they have answered calls with him in the middle of the night, he says.

With the complete arrival of spring, the inspector warns city and county residents that a close watch will be kept for lame horses, and that non-observance of the law will result in immediate action.

The report for the past month shows that seven were prosecuted here on cruelty charges. Convictions were registered in every case. The county shows a clean sheet in cruelty charges. Two hundred and sixty-eight cases were attended to during the month.

Other items on the inspector's report are: Complaints received, 210; action taken in 168 cases; horses examined, 426; horses destroyed, 6; horses sent to hospitals, 2; cattle examined, 279; hogs examined, 135; sheep examined, 450; poultry examined, 435; dogs admitted, 39; dogs destroyed, 31; cats admitted, 25; cats destroyed, 25; warnings, 11; first aid cases, 24; prosecutions for cruelty, 7; convictions, 7; emergency calls, 18.

SPRINGBANK PLAN OPPOSITION HIT

Aldermen Inconsistent in the Amusement Privileges, Pocock Charges.

Despite the expressed opposition of Sir Adam Beck and others, the public utilities commission will proceed with its plan to lease amusement park privileges in Springbank park.

Commissioner Philip Pocock, dean of the commission, questions the constituency and sincerity of a large amount of the opposition to the commission's propsal.

"The aldermen are nt consistent in their attitude," declared Mr. Pocock this morning. "They are loud in their praises for the retention of the beauty of Springbank Park, but they refused to grant us sufficient money to carry on our work in connection with the parks and playgrounds, for both of which departments our estimates were extremely reasonable.

"The aldermen are setting up a man of straw and then shooting at him," observed the dean. "They may rest assured that the question can be safely entrusted to the commission.

Mr. Pocock took occasion to spike street rumors as to Springbank Park being turned into "a bear garden or Coney island."

"The amusements which will be allowed in the new amusement park", concluded Mr. Pocock, "will be strictly innocent in their scope and there will be no Sunday operation of the amusement devices or houses to be erected."

Chairman Jared Vining was not inclined to acquiesce the rumor that the commission would desert its plan with regard to the amusement park because of unfavorable comment and on the contrary stated that "the commission will certainly considered very carefully the tenders submitted for the amusement privileges under discussion.

Commissioner T. W. McFarland, chairman of the parks board, is of the opinion that the commission should be given full opportunity to investigate the question from all angles before being subjected to any untoward criticism.

TWO COURT CASES.

Mr. Justice Rose presided over two high court cases at the weekly court at the court house this morning.

Richard Barthelmiss, who will be shown in his latest success, "New Toys," at the Capitol Monday, Tuesday and Wednesday.—Advt.

TOO LATE TO CLASSIFY

DIED.

GROSE—Pearl A. M., widow of the late Newton Grose and only daughter of Mr. and Mrs. David Berneth of London township, on Friday, April 24, 1925.

Funeral service at the residence of her father, lot 9, concession 15, London township, on Monday, April 27, at 2 p.m. Interment at Birr cemetery.

McKICHAN—On April 25, at the residence of his son John A. McKichan, lot 19, con. 1, East Williams, James McKichan, in his 78th year.

Funeral services from the above address, Monday, April 27, at 2 p.m. Interment at Nairn cemetery.

NEWFOUNDLAND puppies, male and female, $15 each, for quick sale. D. R. Oliver, St. Marys, Ont.

6-ROOM BRICK BUNGALOW, hardwood floors, fireplace, large lawn and garden, immediate possession. Further particulars, phone 3941F.

LOST—Small foxterrier, female, answers to name of "Tiny." Phone 4933W or 7111. Reward.

YOUR PILES STOP!

When Treated From the Inside

Have Ointments, Salves, Dilators or Other Local Makeshifts Rid You of Your Piles So They Won't Come Back? Such Treatments Never Heal Where They Cannot Reach

Reaching the Real Trouble from the Inside Is the Common Sense Way—The Surest Method. That Is the Page System of Treatment

As a Last Resort After Trying Every Conceivable Treatment for the Relief of Piles, Thousands Have Been Healed by the Page Internal Treatment.

A Trial Treatment Sent FREE If You Mail the Coupon.

Why suffer any longer? Get rid of the irritation—the agony—nights without sleep—days when the least effort of working grinds on you like a worn-out cog.

And Piles are to the body just as a broken worn-out cog is to a machine. There is the grind and irritation. You feel as though every muscle, every fiber, very nerve were tied in a knot—tense and strained. Before others you are embarrassed and bothered by the itching irritation when it is most important to appear calm. You feel grouchy. It is hard to smile and be yourself.

If your watch, your automobile, or any other piece of mechanism had a broken cog you would have it fixed. It is just as easy and a thousand times more important to make up your mind to rid yourself of your piles. Since you know the real trouble is on the inside and that the Page System for the treatment of Piles starts from the inside instead of the outside—sign and mail the coupon for the FREE Trial Package Now.

No matter how severe your case may be. Even though in desperation you are thinking of an operation. No matter how many years you have suffered, be it five, ten or thirty-five years—no matter what your age, be it ten or nine times ten, the Page Method will bring quick relief. You will be just as thankful as thousands who write that they feel themselves to be permanently relieved.

The Page Method is different. It starts from the inside and heals. It is the one most reliable, surest, dependable remedy for the treatment of piles. Send the coupon now. It will cost not a single penny until you are convinced of the results. On receipt of your name and address a trial package will be sent you absolutely FREE—as fast as the mails can carry it.

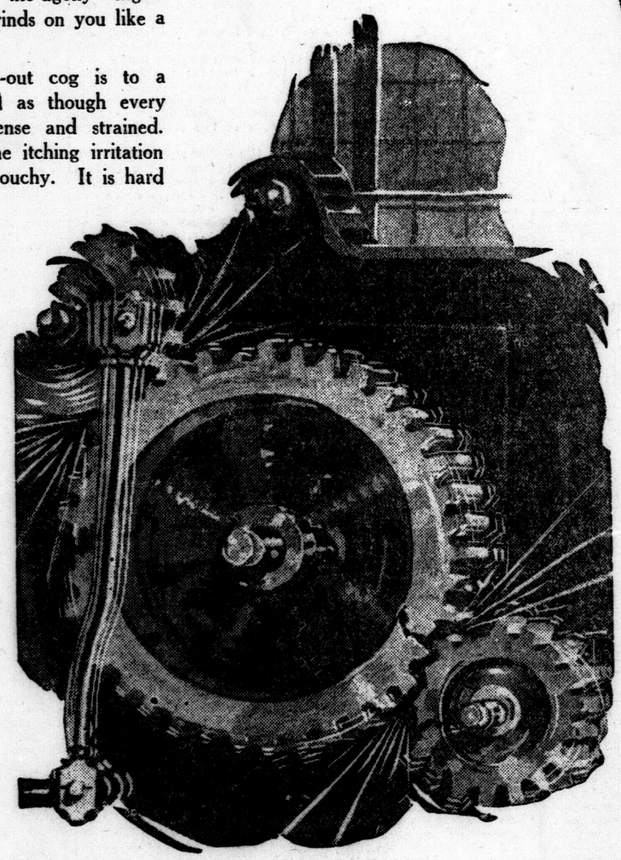

A Broken Cog Will Wreck a Whole Machine.

One Little Touch of Piles Will Wreck the Human Machine, Spoil Your Disposition, Unfit You for Work and Eventually Ruin Your General Health.

Mend That Cog; Heal Those Piles.

Convince yourself of the healing qualities of the Page Method for the Internal Treatment of Piles by sending for the FREE TEST. You will feel like a new person—enjoy sleep, be calm and energetic in your work, and relaxed for an evening's pleasure. Your mind and body can be depended upon to give quick and sure response to the duties and demands of daily life. Once gone, the right way—piles will not come back every few weeks.

The most important part of the Page System for the treatment of piles is the little Page Pile Tablet, and you will enjoy chewing one or two after meals. This reaches the inside where the real trouble is. The treatment also includes a wonderful ointment for temporary use while the tablets are taking effect and a bowel regulator.

This system for the treatment of Piles is the result of twenty-five years' experience with every form of piles, carrying the indorsement of thousands who tell of the riddance of piles. It goes further than a treatment prepared to give relief for the moment. Its purpose is to stop piles permanently by treating them from the inside instead of the outside.

Take the time now, forget all that you have tried or thought of trying—sign the coupon and prove the truth of these statements to yourself. Remember, the treating of piles from the inside instead of the outside has been thoroughly proven. It heals. Read the letters on this page. Note the years that others have suffered and then found health and happiness. Many who followed this treatment twenty years ago still report not the slightest trace of returning piles. Many who have taken just the trial package have been healed. Note that a patient with a case of bleeding piles for twenty years is reported as completely healed after taking the Page Internal Treatment. Surely a remarkable case.

Letters come to us daily just like these you read on this page. We have enough of them in our offices to keep you reading for many days. Yet the proof is what the Page Internal Treatment can do for you.

Is Your Story Like These?

Everyone has a kind word to say of the Page (Internal) Pile Treatment.

One Small Treatment Was Enough to Help.

Mr. E. R. Page, Marshall, Mich.

Dear Sir: I sent for a small-sized treatment of your Pile Remedy and by the time I had used it all I was entirely well. Have had no symptoms of Piles since. This was in May, 1923, when I received the treatment. I cannot praise your remedy too highly. You may publish this if you wish.

Yours very truly,
H. S. HULL.
E2714 1st Ave., Spokane, Wash.

Praise From a Minister.

E. R. Page, Marshall, Mich.

Dear Sir: Just a few lines to you in regard to your treatment for Piles. I have taken medicine as you directed. I was, when the medicine came, flat on my back for three weeks, when taking it as you directed brought relief to me such as I have not realized in 20 years. Any time you can use my testimonial I will be delighted to speak for it with the highest of praise. I feel there cannot be too much said in regard to this wonderful treatment.

Your Brother,
REV. C. S. DRISKELL.
Houghton, S. D.

Worth a Million to Him.

E. R. Page Co., Marshall, Mich.

Gentlemen: It gives me great pleasure to inform you that I have used your Pile treatment as per directions and can state that it has positively rid me of Piles. I was bothered with bleeding Piles for 20 years and was operated on once for them. I want to say that E. R. Page's Pile Treatment was worth a million to me. If the use of this letter will prove of benefit to others who may be suffering from Piles, you have my permission to use it as you see fit.

Respectfully yours,
JAMES MARSH.
Ottumwa, Iowa.

Says It's a Sure Shot.

E. R. Page Co., Marshall, Mich.

Gentlemen: I wish to let you know that I have been suffering with Piles for 13 years. Have been using all kinds of salve from the doctors, but found no relief, so have used one large and one small size treatment received last spring and now I find myself well. Thanks very much. I shall recommend your treatment to any sufferer of Piles, as it's a "sure shot." You may use my name any time as a reference.

Yours very truly,
LOUIS BATHKE.
Algoma, Wis.

Doctors Recommended Operation.

E. R. Page, Marshall, Mich.

Dear Sir: As your remedy has relieved me after 15 years suffering, as I tried all the doctors around here and all they wanted was to operate on me and I thought I would try your remedy and it proved all right. I am well now. You can use my name if that will be any good to you. I am very thankful for your remedy and I hope all Pile sufferers will try them, for it is a blessing.

Yours truly,
MRS. MARTIN NASH.
Holidaysburg, Pa., Route No. 2.

Had Both Protruding and Bleeding Piles

E. R. Page, Marshall, Mich.

Dear Sir: Your month's treatment for Piles received. Used according to directions and am very glad to write you and let you know results. I was in very bad shape with protruding and bleeding Piles for ten or twelve years. Have used one month's treatment and Piles apparently all gone. If you care to use this testimonial you are welcome to do so.

Respectfully yours,
S. P. REXFORD.
206 Glasby St., Saginaw, Mich.

Will Not Permit Others to Suffer.

E. R. Page Co., Marshall, Mich.

Gentlemen: Yours of the 21st received and in reply will say your medicine is wonderful. It has done more for me in three weeks than any doctor has done in seven years, and I can never forget you or praise your medicine too highly to prove my appreciation for what you and your medicine has done for me. I am sending two of your slips to two people I know that suffer with Piles, and I am also going to send to you their addresses to be sure they get in touch with you. I don't intend for anyone to suffer with Piles if I know it. I can never thank you enough for your wonderful medicine, and if you can use this letter to help you or others who suffer from Piles, I will be more than glad to have you use it.

Thanking you for your patience and your medicine, I remain,

Sincerely,
MRS. NORA CLARK.
Brookville, Kan.

72 Years Old and Healed.

E. R. Page, Marshall, Mich.

Dear Mr. Page: In reply to your letter, will say I am nearly 72 years old, have suffered many years with Piles. The last two years was so bad I had to give up work, but since taking your medicine I feel healed from Piles. I had some real bad hemorrhages two or three times a day. I have been so weak I had to lie down. Your wonderful medicine was a Godsend to me. I told it to others. I hope and pray you may be spared long years to manufacture your great remedy for Piles. So thanking you only as one can for your wonderful sure Pile treatment, I am as ever

Your friend,
MRS. J. C. NOBLE.
9 Lockbridge St., Pawtucket, R. I.

No Wonder She Is Thankful.

E. R. Page, Marshall, Mich.

Dear Sir: I am glad to say your Pile treatment has rid me of this terrible disease. I have suffered agony for about three months and never was able to find anything that would relieve me. When I began using your treatment I was not able to do my housework nor eat anything. If I did I would almost have convulsions. But now I can do my housework and can eat anything I want and I can just lie down and sleep all night. You can tell the world I am willing to recommend your remedy to anyone who wishes to know what to get for Piles. I will gladly refer them to E. R. Page, Marshall, Mich. I extend to you many thanks for the healing in my case.

Sincerely yours,
MRS. OLA STATON.
Marshville, N. C.

Treatment Saved Operation.

E. R. Page Co., Marshall, Mich.

Gentlemen: I write you this letter to say that after suffering from Piles for six (6) years, I took one of your treatments and it healed me. It has now been six (6) months since I took the treatment and I have not had Piles since.

I suffered badly and had been told by medical officers of this post that an operation would be necessary, but your treatment saved the operation. I feel that it is only a matter of fairness to give you this testimonial, and you are welcome to use it in any way that you wish.

I cannot praise your treatment in too high terms.

Very truly yours,
E. ALLEN, Sergeant.
U. S. D. B. Guard,
Fort Leavenworth, Kan.

The best thing you can do today or that you have done in many days will be the mailing of the coupon for the trial treatment. All we want you to do is to try this treatment according to directions—easy to follow. Prove it to yourself. You run no risk. The good is worth the effort. No matter how many years you have been annoyed and irritated by piles in any form, whether you are bothered constantly or just once in a while, don't let anything stop you from trying this treatment. Send your name and address now.

FREE TEST

COUPON FOR FREE PROOF PACKAGE

E. R. Page Co.'
945A Page Bldg., Marshall, Mich.

Without any cost or obligation on my part, please send me a trial package of your Combination Treatment for Piles.

Name .....

Address .....

Town ..... *Province* .....

MAGAZINE SECTION

The London Advertiser

MAGAZINE SECTION

LONDON, ONTARIO, SATURDAY, APRIL 25, 1925.

When London Had No Movies—

Sallie Holman Was An Idol Before Mary Pickford Was A Star

Famous Actress of Other Days Compares Present Plays and Players With Stage Successes of the Early Seventies — Does Not Believe Public as Fond of Opera and Music Now as in Days Gone By—George Primrose, Gene Lockhart and Others Made Their Debut in London

By JAMES P. DUNN.

Illustrated by H. B. West.

In the audience of a London theatre the other night was an elderly lady who watched with trained appreciation and listened to the rhythm of the music with obvious pleasure and little critical nods of her head.

When the play was finished she left with the rest, stopped a moment to congratulate the manager on the show, and moved on into the street, musing on the change that had come over the stage in London in the last two decades.

It was Mrs. "Allie" Holman, the Blanche Bradshaw of the old Holman opera troupe, the last remaining member of that company which in the seventies and eighties was London's stock company, with a reputation that reached from coast to coast, and from Canada to New Orleans.

Of all the famous Holmans, this old lady is left alone in London, living in the work of her son Arthur, who has a successful stock company in Brockton, Mass., and in the realm of the stage as she sees it in London's theatres from week to week. The old love of "the profession" burns brightly in her heart. She never misses a performance, and the Billboard, that fascinating encyclopedia of theatrical news, is her constant reference.

Londoners of the younger generation do not know her. She passes them on the street seeing the London of her triumphs rather than the city of today. Only in the world of the theatre is she actively interested.

There is some opera in town, or a musical comedy, or a drama. Sometimes a movie attracts her, though seldom. She compares them with the opera house that stood at the corner of York and Richmond in the seventies and with the plays produced there.

Born in England.

The Holman opera troupe, which settled in London about 1873, originated with Harriet and George Holman, the parents of Sally and Julia. Both were born in England, Harriet at Portsmouth and George in Northamptonshire. They were married in New York, where they played for some years in the old Hope chapel, Burton's theatre, Tony Pastor's theatre, and in Barnum's museum.

Together with Mr. and Mrs. Seaquin, they played the first recorded performance in America of Balfe's opera, "The Bohemian Girl," which the Seaquins had brought from England. Harriet played the Gypsy Queen, a part which subsequently became a favorite with her.

Harriet Holman, who was a Jewess, was a woman of extraordinary ability. It was said during her lifetime that she could sit down and play the scores of forty operas without the music, and no one was ever found to deny it.

The company played in the Royal Lyceum theatre, Toronto, for some years, and moved to London in 1873. Sally Holman was the prima donna of the company at that time, George was the business manager as well as an actor, and Harriet was stage manager and director of productions.

Sally, who was a short, slim girl with golden curls and large, deep brown eyes, was an actress of great versatility. It was quite common for her to play two entirely different parts in a matinee and an evening performance on the same day. She had a glorious mezzo-soprano voice, rich and flexible, which many older Londoners remember with pleasure. While she reigned as prima donna her name on a bill was sufficient to draw full houses every night in any city in America. Later she married Jim Dalton, of the old Emily Soldine opera company, a man with a glorious baritone, and a pupil of Santley's. He was an Englishman. Sally died about 1888 or 1890, and it was then that Blanche Bradshaw, the Mrs. "Allie" Holman of today, became prima donna of the company. She was gifted with a clear soprano with a natural trill, of which London and the singer were mutually proud.

The Holmans lived in what was called "The Cottage" on Talbot street, which was conspicuous for the "bird room," a room in which George Holman had arranged stuffed birds in glass cases. This collection, which was afterwards sold to the government and installed in one of the government buildings at Ottawa, contained a specimen of every bird in the dominion, and each bird had been shot by Mr. Holman himself.

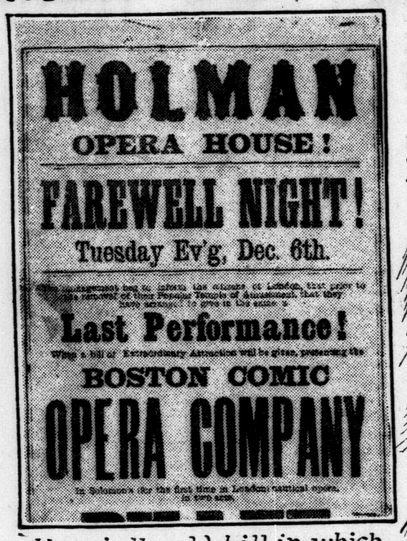

Here is the old bill in which the Holmans said good-bye to London

ARTHUR HOLMAN as "Tom Sawyer"

Company Disbanded.

With the death of Harriet about 1898, the company was disbanded. It had contained such singers as Ellis Ryse, an English bass; Brookhouse Bowler and Joseph Brandisi, both tenors, and had introduced the operas of Gilbert and Sullivan and a host of light operas to America and Canada.

Then there was James Percival, the leading female impersonator of his day, who still lives in London. He was with the Holmans for a number of years as a special turn. It was Harriet who trained him and who developed his voice. His stage name was Harry Germaine.

Detroit was ever a welcome stop for the Holmans and on one occasion Sally, having given a benefit performance there for the Detroit Light Guards, was made the first and only woman honorary member and presented with a diamond-studded gold medal.

Blanche Bradshaw was the daughter of a mother brought up in the profession. Mrs. Bradshaw, although a Quakeress, was a talented actress, and a woman of much capability.

London Has Rich Part.

London has had a rich part in training actors and starting them out on the bright highway behind the footlights. Before the Holmans appeared there was Graves Simcoe Lee, an actor of considerable merit. He was an amateur actor in London in 1850 and, together with the late Sir John Carling, belonged to a small troupe which put on several plays in the city at that time. Later he went to Toronto and played in the Royal Lyceum there. Henry Morgan, of Ottawa, one of the recognized historical critics in Canada, credits him with doing much to build up the reputation of the stage in the dominion while playing at the Lyceum in Toronto.

His greatest parts were given by Mr. Morgan, who saw him as Romeo, Charles Surface, Claude Melnotte, Captain Absolute, Laertes, and Sir Charles Coldstream. He went to Wallacks theatre, New York, from Toronto, and became very popular there. Later he retired and lived with a widowed sister, Mrs. Breckenridge-Strathy, at Kingston, Ont., where he died.

Then there was George Primrose. George Primrose, the inimitable negro, the prince of soft-shoe dancers and the perfect flower of blackface minstrelsy. He was born in Pickering, Ont., about 1854 and died in San Diego in 1919, leaving a very comfortable fortune. He was a hard-headed businessman and was always the business manager of any partnership in which he shared.

To think of Primrose is to conjure up Wambold, and the Haverleys, and Dockstader, and all the dusky bards who held the audiences within the thrall of their whimsicalities twenty years ago.

H.B.West

The late GEORGE PRIMROSE won his first fame as dancer and minstrel when he was a bellboy in the Tecumseh House. A traveller noticed him doing this one night and George started on his road to fortune."

The famous SALLIE HOLMAN, London's "divine Sarah" of the opera.

ALLIE HOLMAN, dear to the London of two generations ago

"Primrose," you say to one of the old-timers of the bald-headed row. "George Primrose of Primrose and West," and the veteran conjures up a picture of a happy, beaming black face with its infectious chuckle, two light twinkling feet in their neat soft shoes, the careless outspread arms of the dancer, and he hears again the soft swish-swish-swish and the faint tap-tap-tap whispering above the fiddles in the orchestra.

George worked in his young days in the Tecumseh house as a bellhop, when his parents lived at Clarke's bridge. He was between twelve and thirteen, and small for his age. But he could dance. It was the sight of George with a well-balanced tray in one hand and cigar in the other doing a solo dance one hot summer day in the corridor that started him to fame. A visiting actor saw him and advised changing the motley of a bellhop for the trappings of a minstrel.

"You may be an excellent bellhop," quoth this stranger, "but you're a better dancer. You should be on the stage."

Dancing was a vogue in the old Tecumseh house in those days. All the bellhops lived and slept downstairs in the basement beside the boilers and the liquor storerooms. Among them were George Primrose and Jerry MacDonald, now proprietor of the Iroquois hotel, where visiting Thespians of a later day stay.

"I remember George Primrose very well," said Mr. MacDonald. "He was always fond of dancing. Often at night old Joe Gartside, the janitor, who looked after the boilers, used to sit on a kitchen chair beside the furnace and play his concertina while George danced. The floor was cement, but it made no difference to George. He would dance anywhere and at any time.

"There used to be a band of shoe-shine boys on the C. N. R. platform—it was the Great Western then—and they spent most of their spare time devising new dance steps. George would go over and watch them, and then come back to the hotel and practice the new steps at night to the tune of the janitor's concertina."

First Welcomed George.

The Dime theatre in London, now the Majestic, first welcomed George on its boards as an amateur dancer. Then he went to the Casino in Detroit as bellhop once more. The dancer of the show slipped and broke his ankle, and golden opportunity knocked at George's door. He went on, and scored. From there he went to a small theatre in Buffalo, as he says, "at $5 a month and five shows a day, but it was good training." In 1881 he joined his first regular minstrel company, Skiff and Gaylords, and was with it until he and Billy West hitched their wagons to a mutual star and rose to fame and prosperity.

Primrose and West was the star turn of vaudeville for a decade and one of the liveliest on the road. Billy could sing and George could dance, and between them they licked the golden platter clean.

On his last visit to Canada (about 1912) Primrose played at Shea's, Toronto (in a twenty-week engagement) at $2,500 a week, an unusually high figure for that time on the Keith circuit. He was the unrivalled king of the burnt cork troubadors, and the greatest of all soft-shoe dancers.

"Why do I dance?" he asked in an interview given shortly before his death. "Because I love it and always did. I danced when I hadn't a pair of shoes to my name and did it barefoot on the country roads as a kid. I have danced my way to fame and fortune. Most likely I shall dance my way from this world into the next."

For seven years W. L. Stewart, now owner and manager of the Patricia theatre, owned and played in a stock company. Together with Leila Stoddard, later Mrs. Stewart, he travelled the Stoddard stock company through Canada from coast to coast. Each year he played for a few weeks in the old Springbank open air theatre. Arthur Holman was a member of this company for some time and was married while travelling in one of the states with Mr. Stewart. All the drama and comedy of the time was played by the Stewarts, from "The Silver King" and "The Christian" to "Uncle Tom's Cabin" and "Our Boys." The company was closed in 1910, when Mr. Stewart settled in London permanently. He owned and played in the Princess theatre on Dundas street before building the Patricia.

"Uncle Tom's Cabin" seems prehistoric today, but London's Holmans played in its first production on any stage.

BLANCHE BRADSHAW — Mrs Allie Holman — a survivor of the famous troupe lives in London today

Keeps Name Going.

Gene Lockhart, who together with Gitz Rice is one of the leading song writers of the day in America, is another Londoner who has made good on the "boards." Gene, like Gitz, was overseas with the C. E. F. and belongs to the younger generation of theatrical people. He is the author and composer of "The World is Waiting for the Sunshine" and a number of popular song hits. Just after the war he was in London at the Grand with his own company of Pierrots. He sings his own songs and is among the most attractive of the younger men in musical comedy and minstrelsy.

Two members of the Stoddard company who after the company disbanded settled in London are Douglas O. Secord and his wife. Mr. Secord was business manager of the company as well as taking a part now and then. His wife, who before her marriage was Adelaide Flint, was a clever character actress and played several character parts with that company.

Douglas Secord was a grand-nephew of Laura Secord and, like his wife, was born at Niagara-on-the-Lake. He had two girls and a boy surviving him when he died this winter. He died two days after his wife. Harry Secord, a teacher in the Simcoe street school here, is a son of Douglas Secord and a great-great-nephew of the heroine of Beaver's dam.

William Brockenshire, whose daughter married Tom Marks, was for seven years with the Stoddard stock company and died about 1914. He was a genial, interesting conversationalist and the life of any company he was in.

London has also a connection of a sort with Hollywood and the movies. Alfred Christie and his brother, Charles Christie, makers of the Christie comedies, are both London men. Al. worked about twenty years ago as property man at the Grand opera house, and his brother Charles in a furniture store here.

Then there was Tom Briley, another Londoner who followed the lure of the screen. He was a carpenter in London and is now boss carpenter for Bill Hart, the two-gun hero of moviedom. Along with these three there was Charlie Edwards, a Londoner who worked around the Grand opera house at about the same time as Al. Christie. He, too, went into the movies, although his present position is not known. He was well known in the city twenty years ago.

Fred Hueston, son of Robert Hueston, who owned and operated the Hueston livery stables in London, was an artist of distinction and for many years had a vaudeville turn on the large circuits, in which he drew cartoons. He used to draw the pictures on a small smoked glass screen, from which they were transferred as he worked to a larger sheet at the back of the stage. This proved a popular turn in all the centers. Later he added a fellow vaudevillian who sang songs and whistled melodious airs while the artist cartooned.

At the present time he is with the Christie brothers in Hollywood, Cal., engaged in making comedies for the silver screen in the place of the old cartoons on smoked glass. In his earliest years he was fond of drawing and was a pupil at the Detroit school of art. He also was cartoonist for one of the large New York dailies before going on the stage. Robert Hueston and W. R. Hueston, who own a garage in the city, are brothers.

Many Connections.

Apart from the men and women of the stage who have been Londoners or who have made their start here, there have been many connections with the stage made during the visits here of actors and actresses filling engagements in the city.

Through the office of the Grand opera house, where for fourteen years John R. Minhinnick has been manager, there has passed a stream of Thespian talent and art. All the stars in their courses have been welcome guests for brief evenings of comradeship in the cosy office of the manager. Included among those who have sat smoking a quiet cigar or explaining some new golf club and stroke, or a fresh philosophy, have been Guy Bates Post, Cyril Maude, William Faversham, Sir Harry Lauder, Pavlowa, Mordkin, Karsahvina, Julia Arthur, Lawrence Irving, De Wolf Hopper, William H. Crane, Forbes Robertson, Harry Tate, De Colville, the husband of Shirley Kellog, Martin Harvey, Robert Mantell and a host of lesser lights of the world theatrical.

All these visitors have left pleasant memories with Mr. Minhinnick, but he has seen the times and fashions of stageland change in fourteen years. Some of the glamor is gone. In its place has come matter-of-fact efficiency. Temperament is taboo, where once it was a requisite.

"Everything's efficiency today," he says. "Everything runs like clockwork. The temperamental star is a thing of the past and I'm not altogether sorry. It makes the work of the manager much easier. It was quite common in my early days to have stars so temperamental that you never knew whether they would be on time or, if they were, whether they would go on. Now all that is changed. The public wants entertainment when it wants it, and it is the business of the theatre to supply it. However, the stage people have come to realize this and temperament is recognized now as a handicap rather than a virtue in the profession today."

In spite of all this, such matter of fact things as trains and blizzards and sickness cause plenty of excitement to managers. About ten years ago De Wolf Hopper, the great Gilbert and Sullivan artist, came to London and afforded Mr. Minhinnick one of his most amusing memories.

There was a terrific snowstorm which held up the train on which the company was travelling from Kingston. The matinee on Saturday was missed entirely, but eventually the lost child of the old Grand Trunk blew in, about 8 o'clock. The show was timed for a quarter past eight and the theatre was full. What was to be done? But the tall actor was equal to the occasion.

Talks To Them.

"Get me a few sandwiches and some coffee," he said to the theatre help, "and I'll talk to them."

So he did, and London had the happy experience of seeing De Wolf Hopper in his street clothes munching a sandwich and holding a cup of hot coffee in his hand, telling them all the latest funny stories from New York.

He was quite frank about the storm, and suggested that it would be interesting to let the audience see the show being put on and the scenery arranged. This was done, and the calm and collected Hopper retired to dress still chewing the last of the chicken and draining the bottom of the cup of coffee.

"That show lasted until 2 o'clock in the morning," says Mr. Minhinnick with a smile of reminiscence, "and we thought we were going to be charged with a breach of the Lord's Day act. However, the late Frank Love, the police magistrate, who was a member of that audience, but left before midnight, refused to issue a summons, so we were safe."

Then quite lately, within the last few weeks, a member of a company playing at the Grand got married while in the city. In fact this has happened on several occasions.

When Blackstone, the magician, was here, his brother married one of the girls in the company in London. Mr. Blackstone was seeking a divorce in the States and notice of the judgment was received while he was in this city. Immediately he and his new fiancee called on the city clerk, and they were married the same day.

All Have Hobby.

"Every actor has a hobby now," declares the manager, "and with most of them—I should say about 99 per cent of them—it's golf. They come in here and the first thing they ask for is the golf links.

"Then they are all, or nearly all, smokers. Each man who is a smoker has his own brand of cigars, and every man has a theological theory of his own. Sometimes after the show is over they come into my office and talk things over. Actors are always well read and up-to-date. They know what's going on all over the world, apart from their own profession. Then they lend something of themselves to their stories, you know, and so they make the most interesting company for an after-dinner smoke."

When the English companies come here it is quite common for the members to be asked to some of the London homes, where they meet people of their own type and race, with whom they have a great deal in common.

Mr. Minhinnick knows them in their business capacity, as entertainers of the public and revenue producers, but he counts some of them among his best friends, and the jolly evenings spent with them as a valuable part of life's happiness.

A PAGE ABOUT PEOPLE

Sidelights on Men and Women in the Public Eye

Viscount Lascelles

As an innovator of new styles, the Prince of Wales is running into opposition—right in his own family. Viscount Lascelles is the opposition. The model he is wearing here is described as light grey homespun, with cuffless trousers and three-button single-breasted lounge jacket. The welted pockets are said to be particularly modish.

SIDELIGHTS ON PEOPLE NOW IN THE SPOTLIGHT

What Is Fame in France?—Face Fungi and Psychology—U.S. Cabinet Crisis—Ottawa Oddities

LOUIS BARTHOU, former premier of France, a cabinet minister on six different occasions, president of the reparations commission, senator and member of the French Academy, walked through the streets of Paris unnoticed to consult President Doumergue. Crowds lined the streets in front of the palace. He elbowed his way through them, unobserved.

Luis Angel Firpo, well-beaten battler, wanted to take a look at the same palace. No sooner had he appeared on the streets than there were cries of "There is Firpo! Vive Firpo!"

Exactly what is this thing they call fame?

☆ ☆ ☆

SHERLOCK HOLMES, that most noted of detectives, has blossomed out once more. Sir Arthur Conan Doyle, the author of his adventures, must have more or less of a Holmes streak himself. There is one story concerning the great British concoctor of thrillers which seems new and which is worthy of repetition even if it is not.

Conan Doyle, on one occasion, selected the names of ten highly respectable fellow citizens and sent the same wire to each one. It read: "Fly at once. All is discovered." By nightfall the whole ten were on their way to the continent.

☆ ☆ ☆

G. F. TRUMPER, who is hairdresser to King George, declares that every big, well-developed man looks the better for a beard. And he talks of the wonderful psychological effect of face fungi on the individual and on the race.

Well, they tried it in Russia and look what happened.

☆ ☆ ☆

THERE seems to be a crisis—that is what one usually calls it—yes, there seems to be a crisis in the cabinet councils of U.S.A. President Coolidge, the silent solon, has declared against fishing. He is reported as saying that fishing is a diversion for children.

Attorney-General Sargent, an ardent angler, says that he thinks that the president's words have been misconstrued. What he really meant, says Mr. Sargent, was that a man who fishes never grows old. Herbert Hoover is the strong silent man in the case. He is a great fisherman but he will say nothing.

☆ ☆ ☆

WHAT Canada seems to need is a publicity agent for pigs. Hon. W. R. Motherwell, minister of agriculture, is authority for the statement that we imported 9,000,000 pounds of pork last year. He did not say how much we exported.

☆ ☆ ☆

GENERAL DAWES of the Dawes plan, noted for peculiar pipes and mild profanity, who is, incidentally, vice-president of U.S.A., said a few days ago that he, General Pershing and William Jennings Bryan were old cronies

"John was known as a representative of the proletariat," he goes on, "I, as one of the bourgeoisie and Bryan as a scion of the organized predatory plutocracy. For Bryan lived in a two-storey house, I in a one-storey cottage and John paid $10 a month for a room in the third storey of a downtown business block."

In view of this interesting revelation, it is interesting to recall a recent confession of General Pershing's regarding this same General Dawes. "The chills run up and down my spine whenever Charley Dawes rises to speak of me," known weakness for exaggeration."

Wizard of Canadian National Financing Becomes the New Napoleon of Wall Street

Clarence Dillon Underwrote $500,000 For the C.N.R. in Five Years—Has Just Executed the Greatest Financial Industrial Coup in History—Upsets All Traditions of Big Business—No Bustle, No Hurry, No Rush

THE man who, with his associates, has underwritten a half-billion dollars' worth of Canadian National Railways securities, is Clarence Dillon, head of Dillon, Read and Company, international bankers, with headquarters in New York. He recently executed the greatest industrial financial coup known to history. This transaction consisted in outbidding the great American banking house of Morgan and buying the automobile business of Dodge Brothers for a price reputed to be $146,000,000 cash.

Had this sale of the Dodge Brothers' automobile plant and business been accomplished according to stage and movie specifications, there would have been a thrilling succession of heated conferences, neck-and-neck races by automobile and special train between rival bidders and airplane couriers on frantic missions between New York and Detroit. Instead, this largest cash transaction in industrial history was handled by long distance telephone between two quiet offices.

Mr. Dillon is a calm, deliberate man of 43. His seemingly daring undertakings appear consistent with his business philosophy, for he, the high apostle of relaxation, takes things easily, almost lazily. Could he drive a golf ball and putt in that manner, he could make par on many a course. He does not become excited, and, what is more heretical to the usual doctrine of business success, he declared that he had started out to become an artist and not a financier.

When he was graduated from college in 1905 he married and set out for Paris, Rome and other cities, where he spent two years studying art, painting, architecture and literature. He doesn't seem to know exactly why he swung from art to finance, except that he was obliged to support a bride and found in business a readier means of accomplishing that end than in art. But he still devotes much time to the study of art, literature and architecture. That has probably made business more interesting. For business is a big part of his life, and life, he says, has been improved through his love of the arts. He has plenty of reasons why business is not to be considered prosaic.

A thumb-nail sketch of his career is to be considered in leading up to the circumstances which permitted him to be the sales-chief for $500,000,000 worth of Canadian National Railway securities. When he returned from Europe he engaged in the machinery business in the mid-west. Selling out after a time he went to New York, where through the good offices of a former classmate, William A. Phillips, he secured a position with the well-known bond firm of William A. Read and Company. That was in 1913, only twelve years ago. A warm friendship between Mr. Read and Mr. Dillon developed.

Headed His Firm

IN 1914 Mr. Dillon was sent to the Chicago office of the firm, where he watched the wheels of banking go around, and decided he liked it. He went back to New York the same year, and in 1916 was taken into partnership in William A. Read and Company, becoming head of the firm in the same year, after the death of Mr. Read. This is the sort of meteoric career that fascinates the public and leaves it rather breathless.

It was after Mr. Dillon's accession to leadership that his firm began to go into financial enterprises on a large scale. The first of the really large enterprises to be undertaken by the new organization was in 1919 when Clarence Dillon engineered the $100,000,000 Steel and Tube merger, involving six large steel companies.

In 1920 the bank stepped afield and underwrote $15,000,000 Canadian Northern Railway bonds, thus opening an account with the world's largest railroad system, the Canadian National Railways, for which this bank is said to have underwritten the record total of $500,000,000 in less than five years. This performance knows no equal in banking or financial circles.

Mr. Dillon is undismayed by intricate and difficult problems. Take, for example, his masterful genius and ability in surmounting difficulties in his easy handling of the perplexing Goodyear Tire and Rubber Company's complicated position. That was in 1921. Last year the company earned $17,000,000.

Foreign loans have had a distinct appeal to Mr. Dillon. Brazil, The Netherlands, France, Germany, Japan, Poland and Holland are only a few of the countries who have come to him as borrowers. He has negotiated large loans for the Standard Oil Company, and he gave to Palm Beach, Fla., its railroad contact with the rest of the world. Railways, oils, waterpower, steel, rubber, automobile, corporate loans have been some of the chief forms of commercial activity that have engaged his interest as a banker. His penchant for doing business without the borders of the United States has always been to the fore.

Languages His Hobby

ONE of his hobbies in business is that of talking the language of the man with whom he is negotiating, a rule not easy to follow in the case of foreign loans. In French, German or Italian negotiations, Mr. Dillon speaks the language of the loan seeker. These three languages he is said to speak with about equal facility.

This financier, who is a comparatively young man and newcomer in banking circles, has around him several young men, for he is known as one who encourages youth. His office is a quiet spot—more like a reading-room than an office, with not even a desk, just a table with one telephone on it. All the dramatic accessories of a busy office are lacking. There is no mad rushing in and out of attendants with telegrams and letters and memo's. If it had a visitor's gallery for those who wanted to pop in and get a close-up of big, high-pressure office working at top speed, then the gallery would be a flop and would never play to capacity.

When his attention is called to the reputation he has as a super-salesman who races about the country on limited trains and chartered airplanes when closing a deal, he smiles and enjoys the picture because it is so different.

A patron of the arts, a proficient architect, an amateur farmer of ability, but above all a loyal and inspiring leader of his organization, Mr. Dillon to-day stands as the new Napoleon of Wall Street.

A SIGN OF FAME

IF ever you are in Paris, dining at a restaurant, and see a charming lady sweep everything off her table—plates, glasses, flowers, and all—because she did not like the soup, watch what follows.

If the manager is as angry as he has a right to be, the discontented lady is just an ordinary lady who is not permitted to do such things. But if the manager smiles, directs the waiter to lay the table afresh, and beams over the broken crockery — then the lady is Mistinguett, the dancer and idol of Paris.

Mlle. Mistinguett

Mistinguett does not usually express herself in this way, but, on the authority of another famous dancer, she has done such things.

Another little habit of hers is to snatch the change which your waiter is bringing to you, and to give it to some poor woman. Many a surprised diner has discovered himself generous upon Mistinguett's impulse—and been flattered by it.

For Mistinguett is not an ordinary person. Her very legs are insured for $1,000,000.

LOOKS ARE DECEIVING PARTICULARLY ON STAGE

AN amusing story is told by Miss Margaret Bannerman, the Canadian actress, who is getting a reputation for such things.

It concerns a certain actress who, though married and long past her first youth, makes up so wonderfully in flapper parts that she looks no more than about eighteen.

A short while ago, while she was on tour, a youthful admirer sought out the manager of the company and proceeded to fish for an introduction to the charming little lady.

"I've enjoyed her acting immensely, and I should like to know her," he said. "I'm sure she's as charming and sweet off the stage as she is on."

"She's all that," agreed the manager cordially—so cordially that a fearful suspicion flashed into the youth's mind.

"I say, you—you're not her husband, are you?" he faltered.

"No, oh, no!" said the manager. "I'm her son!"

HAS SHE BEEN IN PITTSBURG

MME. TETRAZZINI, the opera star, has been broadcasting regularly in Britain. After one of her programs an interviewer asked her if she liked visiting London, and she replied:

"Oh, your London is so dirty! I have to wash my hands every few minutes. But London, she is nothing to Manchester. Manchester is OOoooh!"

No Doubt About It

AS active a man as Lord Curzon, whose death removes an outstanding political figure, must have made a bad invalid. One of his forms of activity was to answer the telephone himself, which once gave rise to an amusing incident.

A young man in the foreign office rang up Lord Curzon, who was then foreign secretary, and, thinking he was addressing a secretary he knew, asked: "Is the Imperial Blighter there?" "The Imperial Blighter is speaking," came the reply.

W. K. BALDWIN, Liberal M.P. for Stanstead, Que., rose in the House of Commons during the budget debate and wound up his address with the remark: "If a man could not say all he had to say in half an hour, he is made of pretty poor stuff." Mr. Baldwin's speech lasted a full hour.

If he proved his point, he ruined his reputation.

DAUGHTER OF THE REGIMENT

BORN and reared in a military barracks; now the highest paid actress in the world—that is Miss Gloria Swanson's career in a nutshell, and it makes fiction wilt beside it!

"My father was a soldier, and as he moved from station to station I saw a good deal of the world in my early years. Army life is the best training in the world. I know that, and the discipline which I felt in my early years has stood me in good stead ever since."

Gloria Swanson

Miss Swanson delights in an incident that once occurred to her knowledge in a certain regiment. Two privates were arguing, and one assumed a fighting attitude, when the captain remarked, sharply: "That will do there. We don't want any fighting men in this regiment."

EVEN A PUBLIC CONCERN MAY WATER ITS STOCK

Scotch Voice in Montreal Audience Reveals One Leak in Labor Leader's Arguments

J. S. WOODSWORTH, M.P., leader of the Labor party in the federal House, was holding forth for the benefit of a Sunday afternoon audience in Montreal on the subject of public versus private enterprise.

"A public enterprise no doubt lacks one of the incentives of private enterprise," he declared, "for there is no temptation to water the stock."

"Hoot mon. Hae ye no read aboot the Quebec Liquor Commission?" said a voice from the centre of the hall.

He Believed in Signs

NOT only is Lord Leverhulme one of the ablest of the world's captains of industry; he is also a raconteur of no mean order, as witness his latest story of a new-rich profiteer who was playing bridge in a charity tournament.

His partner, a bishop's wife, left the call to him, and he made it diamonds. But when he laid his hand down it contained only two diamonds, both low cards.

"Why in the world," said the bishop's wife, "did you go diamonds on such a hand as that?"

"I thought I seen you twiddle your diamond ring, ma'am," explained the profiteer.

He Steps Down to Step Out

GEORGE JEAN NATHAN, the bad boy of American critics and co-editor of that most highbrowish monthly, the Mercury, will retire in July to write a novel and go to Europe. These twin ambitions prove that this iconoclast is just like everybody else under the skin.

One More Canadian World's Champion

J. Corbett Mitchell, of Saskatchewan, present holder of the world's wheat growing championship, is the only man who has ever won that honor three times running. He expects to do it again. Mr. Mitchell is shown here with Mrs. Mitchell on their arrival home after an extensive lecture tour of the British Isles.

Formed His Philosophy In the Police Courts

J. C. Shaw, the Colonel Denison of Vancouver, Takes His First Holiday in Eleven Years

"THE Colonel Denison of Vancouver," J. C. Shaw, the senior magistrate of the Terminal City, has taken a holiday, the first for eleven years. Born at Charlottetown, P. E. I., he gravitated, like so many other "islanders," to the Pacific province in 1892, first practising law in Vancouver, and then moving to the Greenwood district, where he prospected for a while, but later returned to the practise of his profession. He was a member of the legislature for a couple of terms, but 15 years ago was appointed police magistrate of the big B. C. city. He is also judge of the juvenile court. Accompanied by Mrs. Shaw, he has gone to Europe for six months, "just to play about," but those who know him best are sure that part of his "playing" will be the investigation of magisterial methods in the old world. Fifteen years on the bench have given Mr. Shaw a philosophy of life all his own. Here are a few of his sentiments:

Boys are shy; girls are bold.

Parents are largely to blame for youthful delinquency. Fathers and mothers should be punished for deliberate neglect of moral teaching.

I would certainly place the use of the rod to keep the child straight, amongst the household commandments.

Modesty is the foundation of woman's loveliness.

Family prayers, led by the father, produce more good than the world wots of.

Boys and girls need more romance of the right kind in their lives. Let us cleave to the idea that it is romantic to be honorable.

Mr. Shaw delights in telling of an occasion in the Vancouver court when a man, who was in the witness box for the first time, became bewildered at the many titles given to the man on the bench. Some called him "Your Honor," others "Your Worship," and still others just "Magistrate." And he, in a desire to be right, and, perhaps, with the idea of being original, addressed the magistrate as "Your Majesty!"

Hon. Mederic Worried By T. L. Church's Tales

Famous Ex-Mayor of Eastern Metropolis Laments Civic Scandals and Their Effect on Youthful Ideas

HON. MEDERIC MARTIN, ex-mayor of Montreal, still takes a fatherly interest in the city over which he ruled for so many years. The other day he met Mr. Justice Coderre, whose police probe revealed pits of darkness in the eastern city.

"Montreal has made a terrible descent since it enjoyed my beneficent reign," remarked Hon. Mederic, sorrowfully.

"Oh, her reputation will rise again, phœnix-like," remarked the justice.

"Well, I hope so," sai the ex-mayor, "but I was in Ottawa recently, and Tommy Church, seven times mayor of Toronto, told me a story of a friend of his who was taking his wife and small boy on a short visit to Montreal. On the eve of departure, the small boy, preparing for his prayers, asked: 'Do we leave for Montreal to-morrow, mama?'

"'Yes,' was the reply.

"'Then I'd better say good-bye to God to-night,' said the small Toronto lad."

DISAPPEARED IN PERSIA BUT TURNED UP AGAIN

WHEN Lord Rawlinson, commander-in-chief of the British forces in India, died in Delhi the other day, the peerage and a grant of $150,000 for his services as head of the Fourth Army in France automatically became extinct. But the baronetcy, which passed on to him from his father, goes to his brother, Sir Alfred Rawlinson.

Canadians may remember that he was familiarly referred to in France as "Rawley," and by the French and Belgians as "Gen. Bonne Humeur." His brother, also, was affectionately known as "Toby," and was famous for his hairbreadth war-time escapes. He was miraculously rescued when aboard a torpedoed steamer in the Mediterranean, only to barely avoid death through an infected arm. He disappeared in Persia, only to turn up again at Baku in command of a small British force fighting against the Turks in the interests of the Caspian republic.

PRIVATE TO GOVERNOR

MAJOR J. A. BURDON, the recently-appointed governor of British Honduras, tells an unusual story of his rise from the ranks.

"When I was a young man," he said, "I went from the university into the military service of the king as an enlisted recruit, and for five years I remained a private soldier before I got my commission. I think it is not improbable that I am the first private who has graduated from the ranks of his majesty's forces to the high position of governor of a British colony."

New Variety of Wrestling

GEORGES HACKENSCHMIDT, whose name is easier to pronounce than it is to spell, has taken to a new kind of wrestling. He has written a ten-volume work on philosophy!

"My wrestling days are over," the one-time world's champion said recently. "I know it sounds foolish for me to take up philosophy, but there it is. I feel I have something that will help my fellow-man, and you are rich only as you enrich the lives of others!"

Hackenschmidt, who is a Russian, started his work while he was a prisoner in Germany.

Sandy Somerville, the silent Scot

THIS CANADIAN ATHLETE RIVALS PRES. COOLIDGE

Sandy Somerville, Last Year's Runner-Up for Golfing Laurels and 1925 Contender, Is Silent Scot

NOW that spring has come and the call of the golf links is heard through the land and father and the boys are getting out their trusty mid-irons, drivers and brassies and taking a few practice swings in the back-yard, speculation is heard as to who will carry off the Canadian amateur championship this year.

Youth has been coming to the fore in Canadian golf lately and it is certain that there will be many young contenders for the honor this summer.

Among them will be one who has had the advantage of a valuable extra practice period which should stand him in good stead when the time of competition comes.

In December, when the heads of most other university graduates were filled with plans for holiday parties, Christmas celebrations and similar amusements, Sandy Somerville, the sensational young Toronto University undergraduate who last summer was runner-up for the Canadian amateur championship, unostentatiously packed a suit-case and went off to Pinehurst, North Carolina.

There this young Canadian spent the time between college terms playing golf and no doubt astonished some of the other visitors with his skill.

Cataloguing His Achievements

ROSS ("SANDY") SOMERVILLE is, as all regular readers of the sporting page will tell you, one of the best all-round athletes Canada has ever known. He is, besides being a famous golfer, the champion kicking half-back of the Toronto University rugby squad. Also, he is a noted cricketer, having gone to England with Mr. Norman Seagram's touring Canadian eleven a couple of years ago. Then, too, as hockey fans know, he wields a wicked stick.

In addition, it is reputably reported, he has at times displayed great prowess at squash rackets, indoor and outdoor baseball, tennis, soccer and dealer's choice. Just what he doesn't play is not clear, though there is no record of him ever having won a championship at parcheesi or lawn croquet.

This athletic jack of all trades is the son of ex-Mayor Somerville of London, [illegible] and to say that the residents of the Forest City are proud of the native son is to understate the case. He is twenty-one years old and was educated at Ridley College, St. Catharines, Ontario, where Harry Griffith, formerly well-known coach of the Toronto University rugby squad and now headmaster of Ridley, taught him a lot about football and cricket. From Ridley, where he was the sensation of the little Big Four League in these sports, he came to Toronto University and immediately commenced to distinguish himself more generally.

Sandy Somerville is probably the one serious rival of President Coolidge for the long-distance reticences and non-speaking championship. He is known amongst his friends as "the silent Scotchman," a most descriptive sobriquet. He has absolutely no conceit about his achievements, is very canny and is not much given to enthusiasm, premature or otherwise. He is a living refutation of the theory that if you want the world to appreciate you you have to let it know how good you think you are yourself.

Life's Little Comedies

The Promoter and Builder of Bungalow Bluffs Has a Breakdown While Speeding Through His Pet Sub-Division

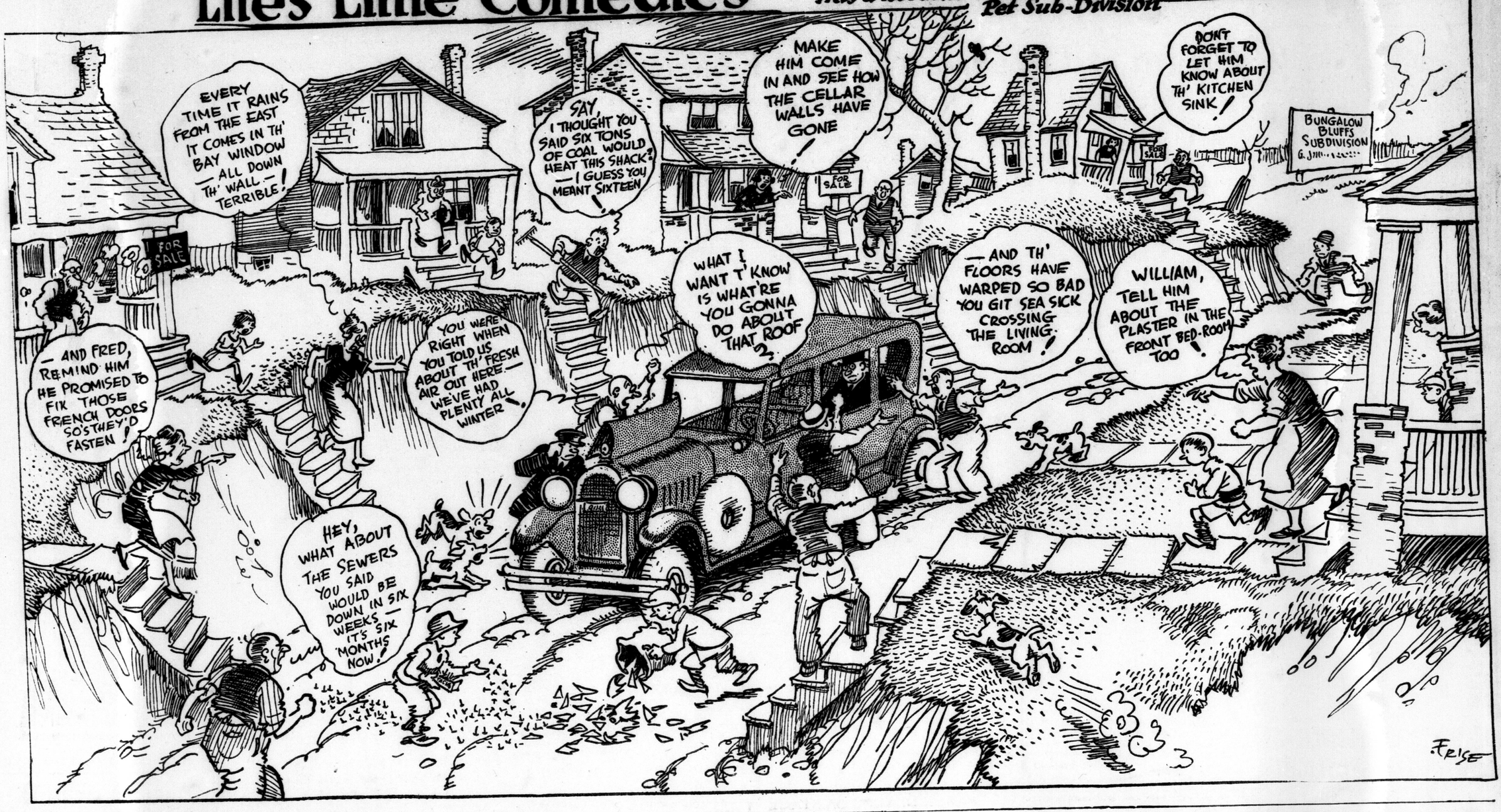

HOW AMERICA APPEARS TO AN ENGLISH AUTHOR

A. A. Thomson Declares That Natives of This Continent Still Wear Peg-Top Trousers

CAME ON LECTURE TOUR LIKE OTHER HUNDREDS

Notes Sights Worth Seeing and Places of Historical Interest — Greatly Attracted by Hot Waffles

People who travel inevitably get impressions. They just can't seem to help it. A. A. Thomson, an English writer, did his impressions of America for the Passing Show, a British periodical. Part of them are given here in their pure and unadulterated form.

By A. A. THOMSON

FOR years I had been hearing about America. From Americans. In time it began to be forced home on me that there was such a place.

After all (I argued to myself) it stands to reason that no one would be an American if he could help it. Still less would anyone pretend to be an American, if he weren't. And these people must live somewhere.

Any further doubts I might have had were dispelled by the fact that in the year 1923, as many as 42,781,463 English novelists crossed the Atlantic for the purpose of embarking on lecture-tours.

Am I sure of my figures? I am. The population of the United Kingdom at the last census was 42,781,463. Out of this population can you honestly say that you know one who has not written, is not writing, or is not about to write a novel? I trow not. And of the novelists you know is there one who has not just returned from, or is not just setting forth on a lecture trip in America? Of course, there isn't. Which proves my point.

I also put the point to my favorite editor.

"Do you think I should be justified in going?" I asked him.

"Sir," he said—and there were lashes on his eyelids as he said it— "it is your duty."

"To America?" I asked.

"To England," he replied.

So I went.

When we reached New York, several natives came aboard. Three of them, in particular, rushed at me. The first knocked me down. The second bound me hand and foot. The third sat on my chest.

"What," asked the first, "are your impressions of New York?"

"Enormous," I replied.

"What," asked the second, "are your impressions of American womanhood?"

"Enorm— No, not exactly. I mean—"

"What," boomed the third, "are your impressions of prohibition?"

Before I could answer this, they picked me up and threw me into New York harbor, by which I understood them to signify that the interview was concluded. I then swam ashore and began to take note of the natives and their habits, of which the following are the most striking:

(*a*) Dress: This resembles civilized garb in certain particulars, as for instance, the *peg-top*, a curious form of native trousering, and the *dharbi*, which is the aboriginal conception of a hat.

What He Found

THE appearance, common amongst male Americans, of acute malformation of the collar-bone is really due to padding fitted to the inside of the shoulder of the jacket.

(*b*) Customs: I got my pocket-flask through the customs without trouble.

(*c*) Language: Much might be written concerning the American language. The English phrase: "Soup, waiter, please," may be roughly translated: "Sufferin sunflowers! Doggone my sister's pet armadillo! Say, you, waiter, are you waiting or meditating on the record apple-crop in Slater's Gulch in the fall of '74?. Git! Hustle! Get a line on soup! If you're not laying soup on the mat in less time than it takes a bull elephant to tread on a match box, I'll make you figure Niagara's hit you in the small of the suspenders!"

The American language (it is claimed) tends towards clearness and condensation.

(*d*) Sight Worth Seeing: Places of interest to be noted are George Washington's tomb, the Flatiron Building, the municipal synthetic beet-root factory at Plonkville, Pa., Brooklyn Bridge, and any three of Rudolph Valentino's better known birthplaces.

(*e*) Historical Characters: The greatest known Americans are Abraham Lincoln and George M. Cohan. Lincoln is dead.

(*f*) Amusements: Eating hot waffles, conducting presidential elections, lynching and going back to Tennessee.

(*g*) Methods of Punishment: Electrocution and jazz music.

(*h*) Mormonism: I had meant to conclude with a few words on Mormonism. But should (*h*) come under the heading (*f*) or (*g*)?

At this stage I cabled home for my return passage money.

TOO MUCH FOR HIM

THE new country constable was being initiated into the mysteries of his duties by the resident sergeant, who warned him to keep a particularly sharp look-out for intoxicated motorists.

"And how will I now they're drunk, sir?"

"If you have any doubt ask the suspect to repeat after you, 'Surely Susan should suit shy Sam!'"

"Very good, sir; I'll write that down."

Later in the day a motor-car pulled up outside the police-station and unloaded the new constable with a handkerchief tied round his head. He had dislocated his jaw.

Countries Estranged

SOUTHERN GREENLAND is moving away from Scotland at the rate of 60 feet to 125 a year and Iceland is wearing away from Norway from 60 to 63 feet annually.

TAKES UP A LOT OF ROOM

BRAZIL occupies more than half the South American continent.

Ontario's Only Roadless Town Is Carved Out of a Solid Forest

Sioux Lookout Unique and Picturesque Community On Pelican Lake, Where Tradition Says Indians Went to Get Commanding View of Country—Supply Centre For Prospectors

By W. L. EDMONDS

AMONG the three hundred-odd cities, towns and villages of the Province of Ontario there is one municipality that in certain respects is the most peculiar of them all. This is Sioux Lookout

Nature has in many ways been kind to Sioux Lookout. It occupies on Pelican Lake the spot where tradition says the Sioux Indians used to stand to obtain the most commanding view of the latter and other bodies of water that form part of what the aborigines designated Nibigimi —"the country of lakes." And the outlook is still beautiful, the eye being greeted in almost every direction by either island-dotted lakes or vast expanses of primeval forests.

As a business centre Sioux Lookout is one of the most important on the Canadian National Railways between Cochrane and Winnipeg, being a divisional point and the northern terminus of the line over which large quantities of western grain are conveyed to the elevators at Port Arthur and Fort William. It has several fine stores, which, in addition to supplying the needs of the twelve hundred local inhabitants, furnish outfits and equipment for prospectors seeking the deposits of gold, silver copper and other minerals that exist in the vicinity. The town also secures some business owing to the fact that it affords, via the Sturgeon and Albany rivers, a convenient canoe route to James Bay.

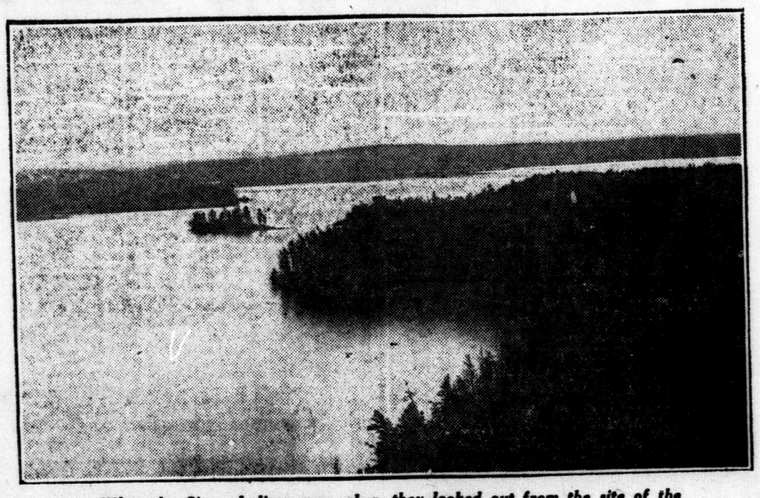

What the Sioux Indians saw when they looked out from the site of the Sioux Lookout of to-day.

But while charming in situation and prosperous in respect to business matters, Sioux Lookout is lacking in one very modern essential. Its citizens can get out or in by train, by canoe or by aeroplane, if one happens to be available. But to leave or enter the town by automobile—or even by wagon or horseback for that matter—is impossible, notwithstanding that Sioux Lookout is situated on the mainland and not on an island. There are no roadways—not even a single yard of them—linking up the town's streets with the country beyond. And now that the pleasant little town has grown beyond the swaddling-clothes stage of existence it is demanding that the Ontario government supply the deficiency.

Current Wit and Wisdom

Sparkling Paragraphs From the Columns of Our Clever Contemporaries

The fairest flower in the garden of spring is the fresh rhubarb pie.—Manitoba Free Press.

There are no people so often wrong as people of common sense.—Lord Cecil.

"What's Ahead for Business?" is the title of a series of interviews with leading Americans. Offhand, we should answer "Investigation."—Kincardine Review.

What doth it profit a man to have initiative if his wife is the referendum?—Flint Herald.

If one wants illustrations of premature senility, one may find them abundantly on the bowling green.—Dr. J. Johnstone Jervis.

You can't keep a good man down nor a good for nothing man up.—Alliston Herald.

After visiting Toronto at Easter, we are forced to admit that the Highlander is no more hardy than lots of Canadian girls.—Fergus News Record.

Golf is not understood because bystanders never know what the players are driving at.—Halifax Herald.

It is no use saying, "Little children, love one another!" if one set of children get nearly all the toffee and the others very little.—Mr. Lloyd George.

Germany is having a presidential election—which is not exactly what Wilhelm Hohenzollern intended ten years ago.—Goderich Signal.

The extreme Anglo-Catholic and the extreme Evangelical can hardly be said to worship the same God.—Dean Inge.

Grandma used to make her own clothes but its hard to get granddaughter to make her own bed.—Louisville Herald.

Vancouver weekly paper says "Ottawa, the capital of the country, takes itself as seriously as a plume on a hearse." Wonder with whom and what the gentleman consorted when last here?—Ottawa Journal.

I have spent as much physical and mental energy in a week when working in a mine as I have spent during the eighteen months I have been in the house.—Mr. Smillie, M.P.

A snail can travel half a mile in a week, which isn't so bad if he knows where he wants to go.—Manitoba Free Press.

Wouldn't the farmers be a happy bunch if they could find an insect which eats nothing but weeds?—Peterboro Examiner.

Observation has taught me that ten minutes of a back-bencher sometimes contributes as much knowledge as an hour from the front bench.—The Speaker.

It's surprising how often a love triangle develops into a wreck-tangle.—Princeton Tiger.

Another of the very desirable features of honesty is that practically no confederates are needed to carry it out.—Detroit News.

A Hamilton girl got Honolulu on the radio the other night, but a local fan was listening-in with his window open last month and got Chile.—Fergus News-Record.

A merger of big bakery interests has been consummated. Dough and dividends are good mixers.—Brockville Recorder.

A pedestrian's luck is better than average when he moves on his feet and not on a fender.—Ottawa Journal.

A vast amount of stuffy and sentimental humbug has been uttered in favor of the Gospel of Work.—Mr. G. K. Chesterton.

Too many people expect the bread they cast upon the waters to come back as sandwiches.—The Pathfinder.

Ontario legislators have voted themselves increased salaries. Economy is evidently a public, not a personal thing.—Chatham News.

"Neurasthenia" is merely a word doctors use to cover up something they know nothing about.—Judge Cluer.

Virtually everyone is taking on an average eight grains of boric acid a day. One begins at three years of age, and does not stop until one dies.—Professor Dixon.

To The Later Elaine

"Elaine the lovable."—Tennyson

I could not be a cavalier
In trappings gay and gold;
I know not how to couch the spear
To thrill the heart of maiden dear
As all the knights of old;

Nor could I wear the silv'ry mail,
Nor ride a lordly steed;
Letting not my purpose fail,
Crusading for the Holy Grail—
A truly noble deed—

Yet, though I never couch'd the spear
Nor in a battle fought,
Though not a handsome cavalier,
I love you just as much, my Dear,
As e'er could Lancelot.

—Louis Fowler, in McMaster Monthly.

Attractions at Theatres Next Week

INTERESTING NEWS OF STAGE and SCREEN

What the Advance Man Has To Say

FISKE O'HARA HERE ON MONDAY

Famous Singing Actor Will Appear at Grand in "The Big Mogul."

Fiske O'Hara will be the attraction at the Grand on Monday and Tuesday evenings. "The Big Mogul" is the play this season. Pat Clary will play opposite him. Mr. O'Hara comes direct from a three months Chicago run and two weeks in Toronto.

O'Hara has shown courage in departing from the conventional Irish drama and in depicting a newly rich plumber who fights business interests in the modern melodrama which DeWitt Newing has contrived. And in so doing he not only has possessed himself of the best written play in which he has appeared for several years, but he is acting with a forcefulness. Miss Pat Clary, second only to the star himself in the favor of O'Hara audiences, will again play opposite Mr. O'Hara.

Mr. O'Hara portrays the character of a plumber, whose education has not been of the best. He becomes immensely wealthy through inheriting a large fortune and immediately starts for New York to show them how to do things. He does not succeed just at first, but becomes involved in a wildcat oil stock scheme. It looks as if he will lose his entire fortune when, by a clever trick which is devised by his stenographer, he turns the tables and not only wins his fortune back but also captures the young lady. As always, Patricia Clary wins you by the quiet certainty of her acting. You will find her as the rich daughter masquerading as a stenographer, thus providing opportunity for the wearing of attractive gowns. Miss Clary has the trick of scoring every point without seeming to do so—a resourceful and experienced actress. This attraction should be greeted to London with capacity houses. It comes to London direct from Toronto, where it has been playing to big business. Secure your seats early.

STUDENTS OF INSTITUTE GIVE TWELFTH RECITAL

On Thursday last the twelfth in the series of Thursday 4 o'clocks was given by the students of the institute of musical art. The following pupils were heard on the program: Marian McMahen, Jean Ferguson, Billy Pace, Billy Watters, Lois Fry, Mae Andrew, Rachael Lawrason, Mary Wilson, Marion Marsh, Kenneth Soans, Milton Burns, Evelyn Runnalls, Abie Ginsberg, May Ford, Nyland Smith, Louise Blake, Billy Norfolk, Dorothy Vernon, Shirley Knott, Gladys Chapman, Helen Dyson, Marjorie Lewis, Marjorie Little, Lenore Carter, Frances Kunz, Mary Leff, Dorothy Pevler, Doris Chiera, Minnie Ginsberg and Margaret Beard. The teachers represented were Misses Cecelia Lewis, Irene Burns, Jennie Steele, Dorothy L. Munroe, Irene Foster, Hazel Taylor, Edith Irvine and Alberta Tory.

COMING TO THE GRAND.

The favorite singing actor, Fiske O'Hara, in his latest and best comedy-drama, "The Big Mogul," coming to the Grand next Monday and Tuesday evenings.

"THE GOOSE HANGS HIGH" AT LOEW'S ON THURSDAY

James Cruze's Latest Production Coming on Thursday Next.

James Cruze once more demonstrates his exceptional ability by producing "The Goose Hangs High," which is coming to Loew's theatre on Thursday of next week.

It deals with a small-town American family—the Ingals parents and children. All their married life Ingals (George Irving) and his wife Eunice (Myrtle Steadman) have sacrificed themselves for their children with the result that Hugh (William Otis, Jun.), Lois (Constance Bennett) and Bradley (Edward Peil, Jun.) have grown up pleasure-loving, extravagant and self-centered.

The plot takes an unexpected turn when disaster threatens the family. How the children rise to the occasion and prove their real worth is developed in a series of vivid, absorbing situations which lead to a surprising climax.

At Loew's

Today—Adolphe Menjou and Lillian Rich in "A Kiss in the Dark." Loew's comedy, "Wide Awake." Topics of the Day and Aesop's Fables. In Vaudeville—Dolly Dumplins, that charming little entertainer, offering songs and impersonations; two other big feature acts.

Monday, Tuesday, Wednesday—A living, throbbing cross-section of life. "Men and Women," starring Richard Dix and Claire Adams. Loew's premier comic, William Stone in "Hard Boiled." Loew's News of Current Events and 3 all-star acts of Loew's supreme vaudeville.

Thursday, Friday Saturday of Next Week—A comedy-drama that is more than entertainment—it's life—"The Goose Hangs High," produced by the famous James Cruze. Loew's premier comedy, the Spat Family in "Hot Stuff." Topics of the Day and Aesop's Fables. Three exceptional acts of supreme vaudeville.

THIS WONDER TELESCOPE HALF PRICE, ONLY $1.50

At last! Just what you have been waiting for. Thousands of Canadians have sent to the United States for this telescope and paid $2.25 and duty; total, $3.00. We secured a supply and offer them to you at half price,

$1.50

Count your stock, see stars and moon, watch your neighbor at work. Very useful and lots of fun. 12 ins. closed; opens to 3½ feet. Fine, clear, strong lenses. Leatherette covered. Brass bound and capped. A real glass. Don't miss this chance, we can't get more. Postpaid anywhere for only $1.50. SEND TODAY.

DUPLEX MANUFACTURING COMPANY, DEPT T42, BARRIE, ONT.

SANTAL CAPSULES MIDY — Easy to Take-Quick to Relieve CATARRH of the BLADDER — Safe, Successful — Each Capsule bears name (MIDY) — Beware of counterfeits

THE NEW FRENCH REMEDY. THERAPION No. 1 THERAPION No. 2 THERAPION No. 3 — No. 1 for Bladder Catarrh. No. 2 for Blood & Skin Diseases. No. 3 for Chronic Weaknesses. SOLD BY LEADING CHEMISTS. PRICE IN ENGLAND 3s. DE LECLUSE Med Co. Haverstock Hill, N.W.3. London. Sold by druggists or mail $1.00 from 11 Front St. East, Toronto, Ont.

GRAND

NEXT MONDAY AND TUESDAY EVENINGS, 8:15

Hear Mr. O'Hara Sing His New Songs!

SEE FISKE O'HARA and MISS PAT CLARY IN "THE BIG MOGUL"

Don't Fail to Book Seats Early for This Attraction

The SENSATIONAL COMEDY DRAMA With Music.

DO YOU BELIEVE THE CRITICS?

"Gives star ample scope for displaying talents."—Toronto Mail.

"Fiske O'Hara and a capable company pleased the audience."—Toronto Globe.

"Miss Pat Clary scores success—O'Hara achieves some very fine effects—Cast gave excellent support."—Toronto Telegram.

Evenings, 25c, 50c, 75c, $1, $1.50 SEATS NOW ON SALE

Radio Answers

By C. H. LANGFORD.

This department is conducted in this column each Saturday. Questions pertaining to any radio trouble or information required, may be sent in. As many of these questions as possible will be answered in the Saturday edition. Address all communications to the Radio Department, The London Advertiser, London, Ont.

W. R., of St. Thomas, writes: Tell me how to get rid of body capacity on reflex set. It is something awful. I have shielded the panel, but this does not get rid of all of it. While sitting at the set things go well. If I get up on my feet the music is gone and it takes about one minute while standing before it comes in full tone again. I am using one WD 11 tube and from 21 to 45 volts on the plate. I use two wires for aerial, each 50 feet long.

Ans.—In shielding panel of set make sure that shield does not touch any parts of apparatus other than that which is grounded. If tin foil is used, be very careful that each sheet of foil is connected to the other sheets. The receiver going dead seems to point to poor or broken connections in cords to phones. Twenty volts is recommended for use on detector, and up to 65 on amplifier tubes. Two 50-foot wires for antenna do not make an equal for a single 100-foot wire. If space does not permit this cannot be helped.

H. H., of Strathroy, writes: Is it advisable to attach a 120-foot single wire aerial to the top of a 35-foot steel windmill tower? The wire would run northeast. If so, how far away should the aerial proper commence? Would placing a long insulator at the tower end be of any special advantage? Is it necessary to have both ends of the aerial the same height?

Ans.—Construction of aerial to tower is O.K. if good insulator is used. If possible use porcelain or glass. Begin the aerial proper at least six feet away from the tower. No great difference is noted in having ends of aerial at different heights. It is considered good practice to keep the far end higher than the house end, however.

V. W., of London, writes: Would appreciate your answering the following: Is it necessary to put a lightning arrestor on an insulated lead-in that is soldered to a tin roof and used as an antenna? Does it harm a 120-hour battery to charge it at rate of 10 amperes? Is it necessary to turn your tubes off when finished for the night, or is it better to disconnect the storage battery and leave the rheostat at the place it usually is kept? When using 45-volt B battery and it runs down a little, could I add a small C battery to 22-volt tap for detector? If you do not disconnect the A and B batteries when the rheostats are turned off, does it run down the batteries in any way? How is it that I can only receive a short distance in daytime and over a thousand miles at night? Is a 6,000 ohm pair of phones better than 2,400 ohm phones?

Ans.—Theoretically there is no need for an arrestor in your case. However, according to underwriter rules it is necessary. Charging your storage battery at a lower rate is better for the battery. Battery voltage may be increased in the manner you speak of, though when the B battery gets beyond a certain voltage, noises begin to show and it is not advisable to add any battery, but to get a fresh one. No current is consumed from either batteries when filaments are not lighted. Reception at night is much better than day, due to the ionization of the air by sun's rays in day and not at night when sun is down. The receiving range is about one-tenth as great in daytime as at night. The 6,000 ohm phones are not necessarily better, but are more sensitive than 2,400 ohm phones.

G. H., of London, writes: I have a receiving set consisting of detector and two stages of audio amplification. My antenna is 130 feet long by 40 feet high. I get practically every well-known station through my speaker very good. In experimenting with an indoor aerial I put up a single wire in the hallway. When using this inside aerial I get practically all the stations as received on outside aerial, though not quite as loud. I would like to know if these are unusual results with an indoor aerial. If it is unusual, possibly part credit is due to hookup that I have been experimenting with. I will certainly appreciate any information or suggestion that you might make on above results.

Ans.—Your results as obtained on indoor aerial are much above the average. There are two possibilities for this. One is that there is the chance that you have discovered a new circuit arrangement and this circuit works best on a comparatively short aerial. The other reason is that, providing that your receiver was left in the same place as when using outside aerial—and disconnect the outside aerial and then connect the inside one—the proximity of the large outside aerial has a strong tendency to affect the small aerial or even the set itself. In that case most of the energy is really being picked up from the disconnected outside aerial. The only way to make an exact test of your set is to place it in a position away from the outside aerial.

CANADIAN PACIFIC RAILWAY IMPROVED TORONTO-CHICAGO TRAIN SERVICE.

Effective April 26th, the "Canadian," famous C. P. R. international train which leaves Toronto daily at 6:25 p.m., will arrive in Chicago (12th St. and Michigan Ave.), at 7:45 a.m. central time, 15 minutes earlier than heretofore. With daylight saving in effect in Chicago, this is a decided advantage.

This train provides excellent service, equipment comprising standard and observation sleeping cars, as well as dining car. A.23.25

LOEW'S

MONDAY, TUESDAY, WEDNESDAY

A story without a hero, heroine or villain. They're all just men and women

"Men and Women"

A living, throbbing, cross-section of life.

LOEW'S SUPREME VAUDEVILLE

THURSDAY, FRIDAY, SATURDAY

Everything is rosy and

"The Goose Hangs High"

LOEW'S SUPREME VAUDEVILLE

Constance Bennett, Myrtle Stedman and Edward Peil Jun., in "The Goose Hangs High," the feature attraction at Loew's theatre next Thursday, Friday and Saturday.

RICHARD DIX IS AT LOEW'S MONDAY

"Men and Women," a William de Mille Production, Will Open at Loew's Monday.

Richard Dix, Nell Hamilton, Claire Adams and Robert Edeson head the cast of the picture, "Men and Women," at Loew's theatre Monday. The story is laid in New York city and tells of a young bank cashier who steals to make his wife happy by keeping her in pretty clothes.

It is a screen version of David Belasco's great stage success of the same name.

Richard Dix and Claire Adams in a story of the problems that confront young unmarried people in New York, "Men and Women," which comes to Loew's on Monday, Tuesday and Wednesday.

Win $1,000

LARGE SIZE COPY OF THIS PICTURE MAILED ON RECEIPT OF 10 CENTS.

OBSERVE THESE RULES.

1—Any one except ing our employees and their relatives may enter this contest. There is no entrance fee of any kind.

2—All word lists must be received through the mail by The Publishers Distributing Organization, and envelopes must be postmarked by post office closing time, June 30, 1925.

3—Contestants who have sent lists or orders before June 30th will be qualified for the higher prizes provided orders for books are received through the mail, postmarked on or before July 15th.

4—Only English words will be counted. Obsolete words will not be counted. Only the singular or the plural will count. Each article or object can be given only one name. Single words made up of two separate words or objects, such as teaspoon, teapot, or teatime will count as one word. Webster's International Dictionary will be the final authority. Where several synonyms are equally applicable to an object shown in the picture, a person submitting any one of each synonyms will be given credit for one word only.

5—The largest list of words which correctly name visible objects beginning with the letter "B" will receive first prize, and so on down the list of 50 prizes. The winning list will be made up from among the words submitted by the contestants, and not controlled by any predetermined list of words selected by the judges as being the "correct" or "master" list.

6—For each wrong word a percentage will be deducted from the total number of correct words.

7—Two or more people may co-operate in answering the puzzle. However, only one prize will be given to any one household or any one group.

8—If a contestant sends us more than one list under an assumed name or pre-married name, then all lists of such contestant will be disqualified.

9—You must use only one side of paper. You must number each page and order in a consecutive rotation. Your full name and address must be written on each page in the upper right hand corner.

10—The final decision will be made by three judges entirely independent of and having no connection whatever with the Publishers Distributing Organization. They will judge the answers submitted and award the prizes at the end of the contest. Each participant entering this contest agrees to accept the decision of the judges as final and conclusive, without argument or question. All answers will receive full consideration, whether or not merchandise is purchased.

11—An additional prize of $300.00 for promptness, as specified above, will be awarded.

12—In case of ties for any prize offered, the prize will be divided pro rata.

$2695.00 in Prizes	Prize if no order is sent	Prize if one $1 book is ordered	Prize if two $1 books are ordered	Prize if four $1 books are ordered
1st Prize	$25.00	$200.00	$400.00	$1,000.00
2nd Prize	15.00	125.00	250.00	500.00
3rd Prize	10.00	75.00	150.00	300.00
4th Prize	5.00	50.00	100.00	200.00
5th Prize	3.00	25.00	50.00	100.00
6th Prize	2.00	15.00	25.00	50.00
7th Prize	1.50	10.00	15.00	25.00
Prizes 8 to 25	1.00	5.00	10.00	15.00
Prizes 26 to 50	1.00	3.00	5.00	10.00

And besides there are 49 other big cash prizes. You can win a second prize of $500.00 and third prize of $300.00.

$300 Extra for Promptness If you mail your entry within one day after the appearance of this announcement in your paper (postmark on envelope will tell) and you win first prize we will add $300.00 to it. For every day thereafter we will deduct $30.00 from the amount of this special prize. You can send your order to-day. Then any time up to the close of the contest you can send your solution and thus keep the total amount of this extra prize intact for yourself. Try to get this extra $300.00 promptness prize.

Win All You Can! Be sure to send your order for $4.00 worth of books if you wish to qualify your entry for the $1,000.00 first prize, and the other prizes in the fourth column of the prize list. Don't delay sending in your order. Get the extra prize for promptness.

Can You Find More Than 10 or 15 Words in This Picture Beginning with Letter "B"?

There are Broom, Boys, Book. How many more can you find? Write them down and send them in as soon as possible. See how easy it is! Everything is in plain sight. No need to turn the picture upside down. This is a game of skill and test of your observational powers. Effort will help you win.

Costs Nothing to Try

Just send in your list of "B" words. If the judges decide your list is the largest which correctly lists the names of the objects in the picture beginning with "B" they will award you first prize. If your list is the second best list they will award you second prize. Get started RIGHT NOW.

Win the $1,000 Prize!

You do not have to buy or sell anything to enter this contest and win a prize.

If the judges decide your list of "B" words is best and you haven't ordered any books and your list is awarded first prize you win $25
(See column one of prize list).

If you send in an order for one $1 book and your list is awarded first prize you win $200
(See column 2 of prize list.)

If you send in an order for two $1 books and your list wins first prize you will receive $400
(See column 3 of prize list.)

If you send in an order for four $1 books and you win first prize you will receive $1000
(See column 4 of prize list.)

Read Good Books

This contest is an advertising contest, its object being to get more people to read books. We have purposely offered bigger prizes to induce contestants to buy one or more books so that our object may be accomplished. The books we will send you are new, first prints of the latest and best works of fiction, by leading authors,—full cloth bound editions of books regularly worth $2.00 each. State whether you prefer adventure, love, detective or mystery stories and we will send you a careful selection of books that will delight you. The price is $1.00 per volume. You can rely upon our judgment in selecting books that will satisfy and please you.

Start To-day — Now!

Send an order for books to-day and qualify for the biggest Prizes, $25.00 or $1,000.00, which do you want?

The Publishers' Distributing Organization
Dept. 23a, Toronto, Ont.

DOWN GO PRICES

LOOK At Ferguson's Retiring-From-the-Furniture-Business Sale

There never will be such an opportunity again to furnish your home at such low prices. Going out of the furniture business means that goods are going out at less than cost.

4 DOZEN DINING-ROOM CHAIRS, mulehide leather and moss fillers. Reduced to $2.95

INDIVIDUAL DRESSERS AND CHIFFONIERS, balance of our stock. Marked down below cost price.

VERANDA CHAIRS AND ROCKERS, double cane seats and backs. Get them now, at

$3.95, $4.45, $4.95

OFFICE CHAIRS, at $2.95

MATTRESSES, only small sizes left. Going below cost price.

LADIES' WRITING DESKS, at cost price and less.

J. FERGUSON'S SONS

174-180 KING STREET, JUST EAST OF RICHMOND.

Talks On Health

Twins Are Liable To Suffer From Same Diseases and Succeed Along Similar Lines—Average One in Hundred Births—Care Must Be Used in Treating Goitre.

Edited by Dr. Morris Fishbein, editor of the Journal of the American Medical Association and member of the staff of Hygeia.

In this column, published every Saturday, there appear discussions of subjects related to health, hygiene and the prevention of disease, and condensed statements of articles written for Hygeia, the official organ of the American Medical Association, for the public; also answers to questions provided by authorities through the association. Requests for specific medical advice or diagnosis, which can be given only by the physician on seeing the patient, will be answered by a note to that effect. This department is especially prepared for The Advertiser and other members of the North American Newspaper Alliance, with the co-operation of Hygeia. All questions should be accompanied by a stamped addressed envelope.

TWINS.

The subject of twins, triplets, quadruplets and that extraordinary rarity, quintuplets, has always had an unusual fascination for laymen and medical men alike.

In the president's address delivered by Dr. George R. Murray before the Manchester Medical Society in England, he pointed out that out of 19,935,556 births, there were 19,468,832 single children, 226,807 twins, 2,623 triplets, 59 quadruplets and one quintuplet. This gives a proportion of one twin birth in every 87. However, the number varies in different communities. Apparently the variation is one set of twins to 158 single births in Naples, one to 85 in London, one to 74 in Vienna, one in 57 in Dublin, and one to 93 in the United States. In round numbers, the chance would appear to be about one in a hundred that a birth will result in twins.

It is generally well recognized that twins may resemble each other, both mentally and physically. In some instances, twins have entered on the same type of career, and have achieved the same success. They are likely to suffer from the same type of anatomical similarities and defects. The finger prints and sole prints may be almost identical.

Same Disease.

Twins are likely to suffer from the same kinds of disease due to several factors; first, any inborn or hereditary defects; second, that they are likely to be closely associated in life. In the pedigree of 1,000 albinos, it was found that there were 29 records of twins, one or both of whom were albinos. When diabetes appears in one of the twins, the other should be especially watched for this disorder, as it seems to depend on some inborn liability to failure of the gland known as the pancreas to perform its proper function in the handling of sugar in the body.

Mental diseases are also likely to occur in both twins, due perhaps to some inborn mental defect. Certain forms of mania and of mental degeneration have been found occurring in twins. When one of a pair of twins becomes insane, it is most important to keep the other under observation for the development of the same type of disability.

Among other diseases that may affect both twins because of some similar predisposition, observers have mentioned asthma, migraine, diseases of the blood and the blood forming organs, and goiter. Twins seem to resemble each other, not only in appearance and character, but also in the finer details of the structure of their bodies and the ways in which the functions of the body are carried on.

QUESTIONS AND ANSWERS.

Licorice in Medicine.

H. H. V. writes: To what extent is licorice used in medicine? What are the different uses to which it is put, and what value do the medical authorities put on it as curative medicine?

Ans.—The name licorice is commonly applied to the root of a plant and also to an extract obtained from this plant. The first is often spoken of as licorice root, and the second as licorice extract or black licorice.

Licorice has no curative medicinal value. It is used to a considerable extent in medicine as a means of disguising the bitter taste of drugs. Thus quinine is often dispensed in syrup containing extract of licorice, and many cough mixtures contain it as a means of disguising the disagreeable taste of therapeutically valuable constituents of the mixture.

Goiter Cures.

Q. I. O. inquires: "Are the various treatments for goiter advertised satisfactory?"

Ans.—The treatment of goiter is much too serious a matter to be left to mail order treatment. The self-treatment of such a condition would be rash enough, even if the patient knew what he was taking, but to take medicines about whose composition he knows nothing, sold by individuals who never expect to see the sufferer is the height of rashness.

(Copyright, 1925, in U. S. and Canada, by North American Newspaper Alliance. All rights reserved.)

Tonic Treatment for Indigestion

The Only Sensible Way to Treat Stomach Trouble is Through Such a Tonic as

Dr. Williams' Pink Pills

They Give New Vitality—and more.

When the stomach is feeble and food lies in it undigested, the poisonous gases distend the walls of the stomach and cause serious interference with the other organs, especially with the action of the heart and lungs. These poisonous gases have other ill effects. They are absorbed by the blood and so weaken and corrupt it as to cause aches in remote parts of the body and the formation of unhealthy tissue everywhere. Experience shows that these troubles vanish just as soon as the stomach is made strong enough to digest the food. In other words, it needs a tonic that will enable it to do the work of changing the food into nourishment. The tonic used ought to be one that will agree with the most delicate stomach and this is exactly what Dr. Williams' Pink Pills do.

Here is a bit of convincing proof given by Mrs. Chas. Ladner, Ellerslie, P. E. I., who says: "For some years I was a sufferer from stomach trouble. Everything I ate caused distress, sour stomach, and belching. I could not eat meat or potatoes, and I grew weak and very nervous. No medicine seemed to help me until I was persuaded to take Dr. Williams' Pink Pills, and these simply worked wonders. I took the pills faithfully for a couple of months, by which time every symptom of the trouble had disappeared, ad there has not since been the slightest symptom of stomach trouble. No wonder I praise Dr. Williams' Pink Pills."

You can get these Pills from any medicine dealer, or by mail at 50 cents a box from The Dr. Williams' Medicine Co., Brockville, Ont.

Pauline Garon, well-known motion picture star and famous for her beautiful figure, about to step into the latest in passenger conveyances, a newly-designed, pay-as-you-enter type of International Motor Coach. This coach is equipped with a low-hung frame, a powerful six-cylinder engine that operates with a smoothness and flexibility of a passenger car power plant, and a "steer-easy" steering arrangement that makes a big hit with drivers. The comfortable seats and roomy, well-finished interior, together with special chassis spring system, make travel in this modern-day conveyance a pleasure and as comfortable as in a high-grade automobile. Seats are provided in the unit shown for 26 passengers.

FRANCO-GERMAN TREATY NEGOTIATIONS TO CONTINUE

Paris, April 24. — Franco-German negotiations for a commercial treaty are to be resumed next Monday. Dr. Trendelenburg is returning as the head of the German mission.

EBERT'S SON IS ARRESTED FOR BOOSTING REPUBLIC

Berlin, April 24.—Friedrich Ebert, junior, son of the late president of Germany, and Max Joch, chairman of the Berlin Reichsbanner organization, were arrested last night and allegedly struck with police clubs, when in response to cries of "Down with Marx!" they called "Long live the republic."

When the chief of police was notified of the arrests, he ordered their immediate release.

THREE KILLED, EIGHT HURT IN PARIS PISTOL AFFRAY

Paris, April 24.—Three youths were killed and eight wounded in a shooting affray which occurred as they were leaving a meeting of the National Republican league in the Rue Damaremont last night. Police, attracted by the firing, caught two men, alleged to be communists, with pistols in their hands. One claimed that he had not fired and the other that he shot in self-defence.

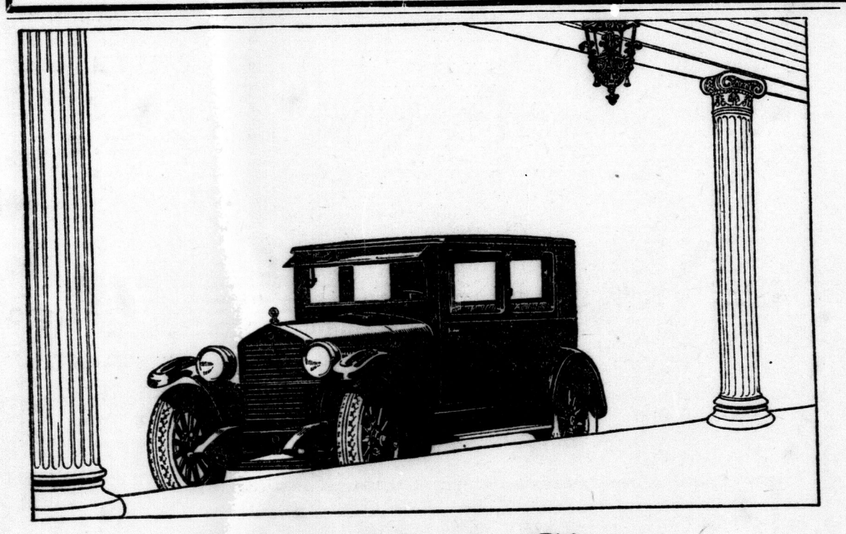

Essex Alone Gives This Quality and This Price

The Reason for its Amazing Sale

Buyers know what Essex gives can be had elsewhere only at far higher cost. The great Essex sales record is due to no other thing. It is recognition of a value leadership so overwhelming that it is not even challenged.

Today's Essex is the greatest of all Essex values. It is the finest Essex ever built. It is the smoothest, most reliable Essex ever built. It is the best looking, most comfortably riding Essex ever built. We believe its maintenance and operation the most economical of any car in the world. And the price, because of famous patents, with volume manufacturing advantages that are absolutely exclusive, is the lowest at which Essex ever sold.

Essex won its wide acknowledgment on finest quality without useless size or weight, and a price advantage equaled nowhere in the world. Greater size could add nothing to Essex. It has in brilliant evidence the qualities which weight and size are built to give—riding comfort, solidness, distinction, and smooth, quiet pace.

On every side its hosts of owners praise it with such pride and conviction as we have never heard for any other car. What they say has revealed this great value to thousands of buyers. It is reflected in the greatest sales in our history. And the rapidity of this sales increase shows how thoroughly the facts about Essex have penetrated the entire market. Wherever you go, note how they outnumber all new cars. It is the surpassing proof of value—greatest sales.

THINK—*Where Else So Much for* $1225 *F.O.B. Windsor Taxes Extra*

"THE WORLD'S GREATEST BUY" EVERYONE SAYS IT—SALES PROVE IT

— HUDSON —

THE WORLD'S LARGEST BUILDERS OF SIX-CYLINDER CLOSED CARS.

COACH ..... $1,840 TOURING ..... $2,080 F. O. B., Windsor. Taxes Extra. 5-PASS. SEDAN... $2,455 7-PASS. SEDAN ... $2,590

LONDON HUDSON-ESSEX SALES

374 DUNDAS STREET. LONDON, ONTARIO.

CHAS. F. JONES, Proprietor. FLETCHER BROWN, Sales Manager.

Announcing The New OVERLAND Two Door SEDAN

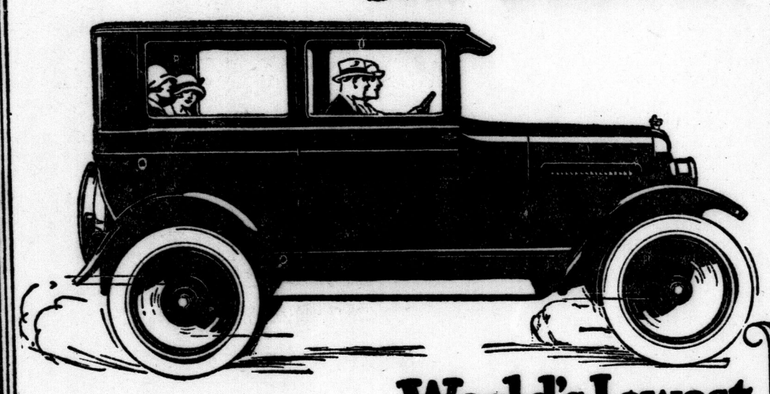

HERE is a closed car that far surpasses all past standards of automobile value—the New Overland Standard, Two-Door Sedan!

Abundant five-passenger comfort . . extra wide doors . . easy exit and entrance . . an undivided front seat . . a car as attractive as it is comfortable. One piece wind-shield and double beading at the waistline are typical of its advanced body-design heretofore unknown in a car at such a price.

The new Overland Standard Two-Door Sedan has every quality that makes motoring a pleasure . . the smoothness of patented Triplex Springs . . the power of Overland's big engine . . the endurance of rugged axles . . the ease of driving with a modern disc type clutch . . light weight, perfect balance and unequalled economy.

See the new Overland Two-Door Sedan and you will admit that nowhere on earth can you buy so much quality and satisfaction for so little money. $70 lower than its nearest competitor.

Overland also offers you the world's lowest priced Touring Car; Coupe; and Four-Door Sedan with sliding gear transmission.

World's Lowest Priced Five Passenger Sedan

With Sliding Gear Transmission

$925

f.o.b. Factory, Toronto Taxes Extra

J. W. McLaughlin
Dundas and Waterloo Sts.
London.

Frank McLachlin
86-90 King Street
London.

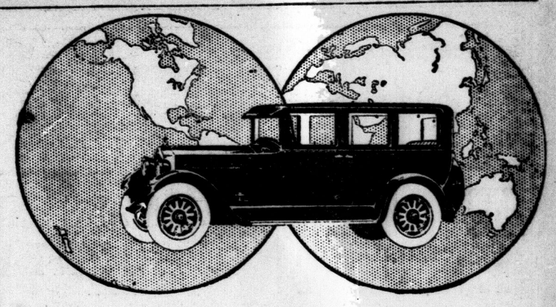

World Wide Recognition *is hard to get!*

To obtain world-wide recognition is no easy accomplishment!

Yet in a remarkably short space of time, the new Studebaker cars have won the endorsement of motor car buyers all over the globe. And not a "word of mouth" endorsement either. From Hong Kong to Timbuctoo the public has expressed its appreciation of the New Studebakers by "saying it with orders."

A 532 per cent gain in Studebaker sales in the British Isles; 134 per cent in Holland; and 90 per cent in Spain. These are a few examples that tell better than words what they think of the New Studebakers across the water.

The way people are turning to Studebaker in countries abroad is duplicated throughout Canada.

There's a reason for this trend of buying. A reason which will be perfectly obvious once you see the 22 new Studebaker models; once you examine their many features; once you compare the prices with all other cars—and learn the history-making values offered by these new cars.

STANDARD SIX

Duplex-Phaeton	$1,770
Duplex-Roadster	$1,745
Country Club Coupe	$2,090
Brougham	$2,280
Sedan	$2,465
Berline	$2,555
Coach	$1,995

SPECIAL SIX

Duplex-Phaeton	$2,295
Duplex-Roadster, four-passenger	$2,295
Sport Roadster, four-passenger	$2,520
Victoria	$2,935
Sedan	$3,170
Brougham	$2,780
Berline	$3,270
Country Club Coupe	$2,630
Coach	$2,495

BIG SIX

Duplex-Phaeton	$2,850
Coupe, five-passenger	$3,785
Sedan	$3,975
Berline	$4,085
Brougham	$3,975

4-wheel hydraulic brakes, with disc wheels, optional at extra charge.

These prices include taxes and freight. They cover cars with standard factory equipment, delivered complete and ready for service.

FRANK McLACHLIN

86-90 KING STREET, LONDON PHONE 8.

STUDEBAKER

THIS IS A STUDEBAKER YEAR

THE WORLD OF SPORT

SKEETERS DEFEAT MAPLE LEAFS 2-1

Faulkner Holds Howley's Crew To Six Scattered Safeties.

Associated Press Despatch.

Jersey City, April 24. — Jersey City made it two wins in a row with a victory today over the Maple Leafs by a score of 2 to 1. Pitcher Faulkner held Toronto to six well-scattered hits and fielded his position cleverly, throwing out seven men. In the seventh inning Toronto filled the bases with only one out, and in the ninth had runners on second and third, but Faulkner pulled out without a score.

The score:		R.	H.	E.
Toronto	000 001 000	1	6	0
Jersey City	100 010 00x	2	7	3

Stewart and Manion; Faulkner and Freitag.

SYRACUSE LOSES.

Associated Press Despatch.

Reading, April 24.—Reading won from Syracuse here today, 8 to 1. Each club had ten hits. Wilson kept the Stars' safeties well scattered, seven of them being made after two were out.

The score:		R.	H.	E.
Syracuse	000 100 000	1	10	1
Reading	411 101 00x	8	10	0

Frankhouse, Meine and Niebergall; Wilson and Smith.

COLTS TAKE THIRD.

Associated Press Despatch.

Newark, April 24.—The Rochester Colts took the third game of the series with the Bears here this afternoon, 5 to 4. Menoskey led the visitors' assault with four hits and made several fine catches in right field.

The score:		R.	H.	E.
Rochester	000 002 210	5	10	0
Newark	020 000 002	4	7	3

Horne and Head; G. Brown and Elliott.

JACOBS' SINGLE DECIDES.

Associated Press Despatch.

Baltimore, April 24.—Tommy Thomas, after a poor start, settled down and outpitched Proffitt to enable the Orioles to defeat Buffalo in the third game of the series by a score of 6 to 4. Jack Jacobs' single in the seventh with the bases loaded scored the deciding runs of the game.

The score:		R.	H.	E.
Baltimore	000 021 30x	6	8	0
Buffalo	012 100 000	4	5	0

Thomas and Cobb; Proffitt and McAvoy.

RIVERSIDES SIGN TWO KITCHENER PLAYERS

Preston Gets Masters and Klaehn For Coming Intercounty Campaign.

Special to The Advertiser.

Kitchener, April 24.—Two of Kitchener's well-known and best players, Ike Masters and Sammy Klaehn, have been signed by Preston for the coming season, and the Riversides are also anxious to sign Jack Hemphill of Waterloo and George Ada of Kitchener.

This is perfectly proper, the rule reading that players may play on the team nearest to their place of residence, providing that their own town has not a club. Thus the Preston team will be materially strengthened due to the withdrawal of Kitchener from the intercounty league.

Masters will likely play first base and Klaehn third. The latter has played second for years, but he broke into ball as a third sacker.

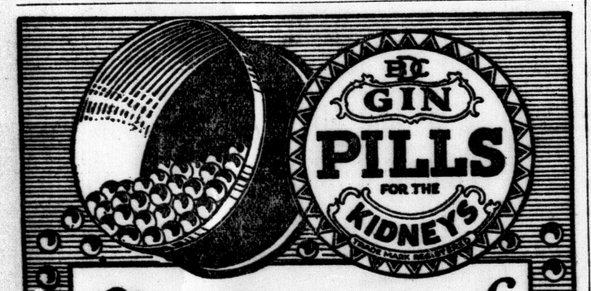

The Importance of Internal Cleanliness

DO you ever "clean house" physically? Do you realize that good, robust, bouyant health is the direct result of internal cleanliness?

When your kidneys are clogged and inactive your blood is not properly cleansed of the impurities it absorbs from the system. These impurities flow back through the body and illness is sure to result.

Ask yourself these five important health questions:—

1. Am I troubled by headaches?
2. Have I frequently a lame back?
3. Am I ever subject to dizziness?
4. Do I feel twinges of Rheumatism?
5. Have I too frequent, painful or scanty urination?

If you cannot say "No" in reply to these questions, your kidneys need assistance at once. Take Gin Pills—now—before more serious trouble develops. They will cleanse the kidneys and restore normal action. They are the world's specific for all kidney and bladder troubles.

GIN PILLS
FOR THE KIDNEYS

Buy a box today. At all druggists—50c.

ss

REGULARS EXTEND SELVES TO DEFEAT YANNIGANS 5-4

Tecumsehs Meet Seniors in Exhibition Game This Afternoon.

TWO RELEASED

Mike Baker is like the little old lady who lived in a shoe, as he has so many ball players he doesn't know what to do. Two of the young Canadians gaining experience with squad, Hillman and Smithson, were let go, but there are still a matter of 20 or so huustling ball players whom Mike can throw into the breach in the exhibition tilt scheduled against the London seniors this afternoon.

Hillman and Smithson showed exceptional promise, but hardly enough experience for the Mint league, which despite the salary cut is still well above the Class B rating in the matter of experienced ball players going both ways.

Today's fixture ought to do both clubs a lot of good. Fair and warmer probs will give them more of this ideal June ball weather.

Yesterday afternoon Mike divided the squad up into "regulars" and "yannigans," and the regulars were supposed to have won 5 to 4, although at one time they seemed to be getting a pretty fair thumping at the hands of the yannigans. In the absence of official figures, however, Mike's will have to be taken.

Glass, Coogan and Delman worked out for the regulars, while Schoof, Droege and Fields were sent in to deceive the more experienced hlp.

Kernan Turns "Infielder."

The yannigans at one stage of the proceedings showed a great infield combination, with Jim Kernan at third and Pete Harris at first. Harris has a southern coyote yell, which bucked up the spirits of the yannigans when they were inclined to wilt, and Kernan, working around the danger corner, apparently thought it was called that because it was loaded with dynamite. Anyway, Kernan stepped lively around there. He was finally pulled in when Chet Johnston threw his shoulder slightly out of joint in an attempt to nab Smoot stealing. But Heinie Groh missed an afternoon of instruction.

There were thumping blows, triples by Chet Johnston, Delman and Mike himself, some squeeze plays, a few nice steals, both double and solo, a little place hitting, several smartly-executed double killings, and, taken as a whole, during the lazy afternoon some more-than-average flinging. Miller, playing center field, provided a perfect southpaw heave to the plate on a sacrifice fly for one of the nice bits of the afternoon.

The pitching was still toned down somewhat by request. At that the hitting was clean-cut and punchful, and spread right around the roster. There seems to be lots of good hitting style. Few of the worst faults of hitting have shown up against pretty nearly everything in pitching, except speed.

Fighting For Positions.

There are some interesting fights for positions looming up, as these squad games are staged. A little polish here, a bit of quick thinking, some more looseness there, and the scales begin to wobble.

It is too soon to form durable judgments and passing on individuals proves often unfair to them and to others as well.

But it looks now as if Mike is going to have less trouble in assembling a ball club than disassembling training squad.

This year's outfit is by the far the most ambitious and cleanest cut lot of youngsters who ever tried out for a London team since the Mint was formed. That is one fact that stands out.

One hundred and fifty rail birds watched the two squads battle yesterday, and they were in good voice. The voices were a bit cracked from remaining traces of winter hoarseness, but the wit and sarcasm had a midsummer edge.

HITTING HIS STRIDE.

Elmer Smith of the Cincinnati Reds broke into the hero column with a vengeance yesterday in the game against St. Louis, when he poled out a homer with two men on, tieing the score and giving the Reds the chance to come up from behind for a win.

BASEBALL LADDER

AMERICAN LEAGUE.

Standing.

	Won.	Lost.	P.C.
Philadelphia	7	2	.778
Cleveland	7	2	.778
Washington	6	2	.750
Chicago	7	4	.636
New York	3	5	.375
Detroit	3	7	.300
St. Louis	3	7	.300
Boston	1	8	.111

Scores Yesterday.

Chicago 4, Detroit 3.
Cleveland 8, St. Louis 4.
Philadelphia 7, Boston 6.
(Only three games.)

Games Today.

Detroit at Chicago (2).
St Louis at Cleveland (2).
Philadelphia at Boston (2).
New York at Washington (2).

NATIONAL LEAGUE.

Standing.

	Won.	Lost.	P.C.
New York	6	2	.750
Cincinnati	7	3	.700
Philadelphia	4	5	.571
St. Louis	5	5	.500
Chicago	5	5	.500
Brooklyn	3	5	.375
Pittsburg	3	7	.300
Boston	2	5	.286

Scores Yesterday.

Boston 8, New York 1.
Brooklyn 10, Philadelphia 8.
Cincinnati 7, St. Louis 6.
Chicago 7, Pittsburg 2.

Games Today.

Boston at New York.
Brooklyn at Philadelphia.
Cincinnati at St. Louis.
Chicago at Pittsburg.

INTERNATIONAL LEAGUE.

Standing.

	Won.	Lost.	P.C.
Jersey City	6	3	.667
Baltimore	6	3	.667
Toronto	5	5	.500
Newark	5	5	.500
Reading	5	5	.500
Buffalo	5	6	.455
Rochester	4	5	.444
Syracuse	2	6	.250

Scores Yesterday.

Jersey City 2, Toronto 1.
Rochester 5, Newark 4.
Reading 8, Syracuse 1.
Baltimore 6, Buffalo 4.

Games Today.

Toronto at Jersey City.
Buffalo at Baltimore.
Rochester at Newark.
Syracuse at Reading.

KOEHLER FARMED OUT.

Associated Press Despatch.

New York, April 24.—The New York Giants announced today that "Pip" Koehler, recruit outfielder, had been farmed out to the Reading club of the International league.

FOR A HOLIDAY OF SUPREME ENJOYMENT.

This summer pass up the familiar, near-at-home vacation ground, and visit a land of fresh charm and interest. New scenic thrills await you in Jasper National Park and on the Triangle Tour of British Columbia. Awe-inspiring magnificence features the glorious five-day boat trip from Vancouver to Skagway, Alaska.

Jasper National Park—4,400 square miles in area—is the largest National Park and game sanctuary in the world. Among the foothills of the Canadian Rocky Mountains, the colossal snow-capped peaks, gigantic glaciers, tree-clad slopes, silvery lakes, torrential rivers and shady retreats, make it a playground of unique grandeur. Jasper Park Lodge offers every modern luxury, as well as golf, tennis, riding, hiking, boating—every form of sport and recreation.

The Triangle Tour is a wonderful combination of rail travel through the heart of the mountains and boat travel through the sheltered scenic seas. Leaving Jasper, the tourist crosses the mountains in close proximity to the highest peaks; the train following the shores of mighty rivers and skirting deep canyons on its way to Prince Rupert. Thence by luxurious steamer to Vancouver, and by train back to Jasper, edging the roaring gorges of the Thompson and Fraser rivers.

The mountain magnificence revealed on the trip to Alaska is unparelleled by any other scenery that may be viewed from the deck of a boat. Great glaciers, rugged crags, totem poles, romantic cities, Indian villages; these are some of the features that combine to make your Alaskan holiday one great and glorious adventure.

The transcontinental trains of Canadian National Railways, all-steel equipped—offer the maximum of travel comfort on your journey to Western Canada. Daily service from Toronto to Winnipeg, Edmonton, Jasper National Park, Prince Rupert and Vancouver.

Ask nearest Canadian National agent for illustrated booklets and information.—Advt. s

On the Side Lines With C.S.G.

GARDEN GOLF.

A doughty fellow is this bug,
Who sees that everything is dug
Around the house each spring.
He takes all his practice drives
With the shovel, and he thrives
On every vicious swing.

If he "slices" on wild grass,
Is "bunkered" by a tangled mass
Of toughened roots, he smiles.
For he knows it's hardenin' him
Giving more than "par" in vim,
Pep to go on digging miles and miles.

Many a millionaire can only sign an x after his name. Zbyszko, an unlettered old gent, the other night made quite a bit a bit by putting the double x cross (xx) on big Munn.

Plenty of soccer unenthusiasts think that it's "the cup that cheers" they are playing for in Wembley Stadium today.

Anyway you look at it, cheering is a thirsty job, and there will be 150,000 see today's cup game. There's an interesting job for some one with a flair for statistics and a workable knowledge of fluid weights and measurements.

A STOLEN MARCH.

Part of the criticism of the O. B. A. A.'s handling of baseball funds, which it was expected would rip the baseball government from bow to stern at the annual meeting, was expressed in the move at Galt the other night, when the Intercounty absorbed London and St. Thomas and then made them a group by adding Stratford. This obviates any paying out of percentages to the O. B. A. A. when the play-offs come. Had the Southern league retained its identity, the O. B. A. A. would step in for its cut.

It was a smart piece of strategy and one for which the O. B. A. A. has no comeback. How commendable it was is a matter for individual judgment, but it tends to show something of the type of checkmating which is constantly going on behind the scenes in sport today.

Tom Sharkey, relic of the bad old days of bare knuckle fighting and contemporary of the ring's most famous men, applying for a license in the hope of staging a come-back, presents a pathetic bid for a last little shred of publicity.

Sharkey was an idol on the coast in the time of Corbett, Fitzsimmons and Jeffries. He fought them all, with brute strength and indomitable courage as his only assets. At one time he was a bar-fly for Jim Jeffries' saloon in Frisco at $50 per week, but he had to be shipped out of Frisco in the dead of night, and later he turned up at various tracks as owner of a pair of bangtails, and then as tout. Lately his path has been beset with actual and gnawing hunger.

Renault is travelling the same road with much more money earned in powder puff contests, but not half the glory that old Tom earned when he first placed his feet on the down trail.

THE TURF

HAVRE DE GRACE RESULTS

FIRST RACE, steeplechase, about 2 miles:
aPeccant, 134 (Mergler), $3.30, $2.50, $2.90, won.
Red Clover, 134 (McCloskey), $3.70, $3.50, second.
aJim Coffroth, 137 (Kennedy), $2.90, third.
Time 4:10 3-5.
Bac More, Irish Jig, Brother Bill, Andalusian, Dixon Josephine also ran.
Dixon Josephine pulled up.
aCoupled.

SECOND RACE, 3 years and up, 6 furlongs:
Carlton, 107 (McAuliffe), $4.50, $3.30, $2.60, won.
Dr. Glenn, 114 (McTague), $3.70, $2.80, second.
Timeless, 112 (Scobie), $2.70, third.
Time 1:12 4-5.
Sister Sue, Tony Sue, Kindred, St. Quentin, Fernovo, Lather, Flint, Muskallonge ran.

THIRD RACE, 4½ furlongs:
aRed Cap, 116 (Burke), $4.20, $3.10, $2.60, won.
Exchequer, 116 (Smallwood), $4.30, $3.40, second.
Zeod, 116 (Finn), $3.40, third.
Time :54 1-5.
Volunteer, Brush By, Kink, aNight Express, Lanark, Old Guard, Bill, Lizab, Gettysburg also ran.
aMcLean entry.

FOURTH RACE, 3 years and up, 6 furlongs:
Letherwood, 110 (Harvey), $5.30, $3, $2.50, won.
MacLean, 113 (Taylor), $3.40, $3, second.
Warning, 108 (Leyland), $4, third.
Time 1:12.
Strut Miss Lizzie, Director, Everglade, Ponjola, Mixture also ran.

FIFTH RACE, mile and 70 yards:
Lucifer, 108 (Harvey), $4.70, $3.50, $3, won.
Wavecrest, 97 (McTague), $7.60, $5.80, second.
Volcano, 104 (Wallace), $4.70, third.
Time 1:45 2-5.
Villager, Clique, Rodeo, Slate, Can't Say No also ran.

SIXTH RACE, mile and sixteenth:
fTry Again, 89 (Heert), $12.20, $6.90, $4.30, won.
Soviet, 105 (McAuliffe), $15.70, $8, second.
Vice Chairman, 100 (Fisher), $5, third.
Time 1:47 4-5.
Play On, Lagoon, Stevens.
fFair Light, Toodles, Ticacey, Snow Maiden and Demijohn ran.
fMutuel field.

SEVENTH RACE, mile and sixteenth:
St. Michael, 102 (Wallace), $7.40, $3.60, $3, won.
Ampolac, 85 (Brown), $4.10, $3.40, second.
Masquerado, 102 (Accardy), $5.30, third.
Time 1:47 3-5.
Pole Star, Seth's Flower, The Clockmender, French Lady, Rechabite, Oil Burner and Rags ran.

COLUMBUS RESULTS

FIRST RACE, 4½ furlongs:
Bathilde Seth, 109 (Gross), $2.80, $3, $4, won.
Go Through, 112 (Taylor), $4.40, $3.60, second.
Bissell, 102 (Yerratt), $6.60, third.
Time, :56.
Peter Brush, Bireme, Royal Jane also ran.

SECOND RACE, ⅝ mile:
Kentucky Rose, 104 (Yerratt), $6.20, $3.40, $3, won.
Helen G., 98 (Lee), $3.40, $3.20, second.
Pete Decoy, 100 (Petracca), $3.80, third.
Time, 1:02 2-5.
Mala, Billy Walz, Miss Banana, Rotarian also ran.

THIRD RACE, ⅝ mile:
Pearl Madeline, 104 ($24.20, $10.80, $5.20, won.
Dave Goldie, 106 ($9.20, $4.40, second.
Step by Step, 105, $2.80, third.
Time, 1:02.
Dark Wood, Merry O., Phyllis Gentry, Decorative also ran.

FOURTH RACE, 5½ furlongs:
First Pullett, 108 (Wilson), $5.20, $4, $3.60, won.
Towton's Rose, 105 (Petracca), $12.60, $5.60, second.
Virginia Queen, 105 (Turnstall), $4.60, third.
Time, 1:10.
Mad Nell, Gypsy Light also ran.

FIFTH RACE, 6 furlongs:
Chemiserie, 111 (Petracca), $7.20, $4, $3.40, won.
Rapid Traveller, 110 (Seremba), $6.80, $3.40, second.
Joe Joe, 110 (Connors), $3.40, third.
Time, 1:17.
Fair Break, Seclusion, Brian Kent also ran.

SIXTH RACE, 5½ furlongs:
Medina, $31.80, $10.80, $4, won.
Coral Reef, $14.60, $4.60, second.
Ballgee, $3.20, third.
Time, 1:09.
Broomster, Go Foin, Jewell V. D. also ran.

SEVENTH RACE:
Briar Sweet, $12.60, $7.60, $5, won.
Hopeful $9.80, $6.20, second.
Tingling, $2.80, third.
Time, 1:51.
Mike Morrisey, Witch Flower, Don Juan, Attorney also ran.

AKRON RESULTS

FIRST RACE, 5½ furlongs:
Zoona, $11.20, $4.80, $3, won.
Pentecost's Last, $3, $2.40, second.
Stella Maris, $2.60, third.
Time, 1:09.
Rummie, Reliability, Thirteen, Lamnward, Jack Paine II., Yukon, Davelle also ran.

SECOND RACE, 5½ furlongs:
Anna Mary, $5.40, $3.20, $4.60, won.
Sagamore, $4, $3.40, second.
Cedric, $3.20, third.
Time, 1:09 1-5.
Queen Masonia, Hartelle, Tea Cozy, Certain Point, Chile also ran.

THIRD RACE, 5½ furlongs:
Little Smile, $7.80, $3.40, $2.40, won.
Tulsa, $2.40, $2.20, second.
Erlanger, $2.40, third.
Time, 1:08 3-5.
Cappy Ricks, Bud Fisher, Harvey Smarr, Joe Gatti also ran.

FOURTH RACE, 6 furlongs:
Promising Laura, $4.60, $3.80, $2.80, won.
Chow Chow, $5.60, $3.20, second.
The Girl, $3.40, third.
Time, 1:16 1-5.
Countess Claridge, Miss Holland, Happy Moments, Ruby Marsh, Helen of Troy, Miss Fortune, Parthema also ran.

FIFTH RACE, 5½ furlongs:
Floy Lillie, $5.20, $3.40, $2.60, won.
Wanderlust, $5.60, $2.20, second.
Carlos Enrique, $2.60, third.
Time, 1:08.
The Almoner, Rajah, Frank Fogarty, Caveat Emptor and Monastery also ran.

SIXTH RACE, mile and 70 yards:
Star Red, $3.60, $2.60, $2.60, won.
Slanderer, $3, $2.20, second.
Rock Bottom, $2.80, third.
Time, 1:44 3-5.
Apology, Ponderosa, Venal Joy, Gold Leaf, Montille, Armistice also ran.

SEVENTH RACE:
Midnight Stories, $17.80, $7.60, $4.40, won.
Gail Ford, $6.20, $4.20, second.
Captain Adams, $3, third.
Time, 1:55 3-5.
Lady Longridge, Tomahol, Drapery, Peace Pal, Eva Song, Dantzic also ran.

COMPLETE LINE OF
Baseball Supplies
Special Discount to Clubs.
FREE TO EVERY PURCHASER
D. and M. book of official rules for Baseball, Lawn Tennis and Indoor Baseball.
Our 15c boys' bat is the best value ever offered. Baseballs 10c up.
BROCK'S
The Sporting Goods Store of London.
111 Dundas St., Cor. of Talbot St.

Detroit Puts Up Raw Work In Field and Chicago Wins

HAS PERFECT DAY.

Zack Wheat of the Brooklyn National league team yesterday had a perfect day at bat in the Dodger-Philly game with five hits, including a home-run with a runner on.

STRATFORD GRIFFITHS BOWLING CHAMPION

Stratford, April 24.—Griffiths won the championship of the city five-pin league on the Ditchburn alleys, when they defeated the Shrieks, winners of group two, by 81 pins. The team is composed of C. Dempster, G. Wilbee, F. Tennant, R. Easson, E. Humiller, H. Campbell and Bert Wilbee.

To win the right to go into the finals Griffiths bowled consistently all season and did not suffer a reverse in league competition.

To N. McEwen of the Adanacs goes the honor of rolling the highest single during the league season. His mark is 397. H. Campbell of the Griffiths captured the high triple honors with $42. Handsome medals donated by the league will be presented to the Griffiths and to winners of the high single and high triple honors.

Fast Slipping Cobbmen Throw Away Another Game by Errors.

ATHLETICS WIN

Special to The Advertiser.

Chicago, April 24.—The fast-slipping Tigers knocked away another game today by virtue of raw work in the field, and when it was all over the White Sox were on the big end of a 4 to 3 score.

So far as hitting was concerned, the Chicago team had little to boast of. Three lone blows are all that appear in the hit column, but one of these, by Davis, was stretched into a three-bagger, and subsequently to a run. A change was made in the Tiger line-up, when Cobb sent Bob Fothergill into right to replace Heilmann. The change, however, was unfortunate, Fothergill losing what appeared to be an easy fly that passed near his hand and splattered against the grandstand in the first inning, thereby giving the opposition a run. Another costly error was committed in the fifth, when Haney threw far over Blue's head on what would have been the third out.

The box-score:

Detroit—	A.	B.	R.	H.	P.	O.	A.	E.
Haney, 3b	4		0	0	0	1	1	
O'Rourke, 2b	4		0	0	2	2	0	
Manush, c.f.	4		1	2	2	1	0	
Wingo, l.f.	4		1	1	1	0	0	
Fothergill, r.f.	4		0	1	3	0	1	
Blue, 1b.	3		1	1	12	1	0	
Tavener, s.s.	3		0	0	1	4	0	
Woodall, c.	2		0	0	3	0	0	
xBassler, c.	2		0	1	1	0	0	
Wells, p.	1		0	0	0	1	0	
xxNeun	1		0	0	0	0	0	
Holloway, p.	0		0	0	0	1	0	
xxxHeilmann	1		0	0	0	0	0	
Totals	33		3	6	24	11	2	

x Batted for Woodall in seventh.
xx Batted for Wells in seventh.
xxx Batted for Holloway in ninth.

Chicago—	A.	B.	R.	H.	P.	O.	A.	E.
Mostil, c.f.	4		0	0	3	0	0	
Davis, s.s.	3		3	1	1	5	1	
Collins, 2b.	3		1	1	1	3	0	
Sheely, 1b.	3		0	0	15	1	0	
Falk, l.f.	3		0	0	1	0	0	
Elsh, l.f.	4		0	0	3	0	0	
Kamm, 3b	4		0	1	1	4	1	
Schalk, c.	2		0	0	2	6	0	
Connally, p.	2		0	0	1	3	0	
Lyons, p.	1		0	0	0	1	0	
Totals	26		4	3	27	17	2	

Score by innings:

Detroit	000 000 300—3
Chicago	201 010 00x—4

Summary: Two-base hits—Kamm, Wingo. Three-base hit—Davis. Home run—Manush. Sacrifice hits—Sheeley, Tavenor. Left on bases—Detroit 4, Chicago 4. Double-play—Blue (unassisted), Collins to Davis to Sheely. Stolen bases—Davis, Collins. Hits—Off Connally 5 in 6 1-3 innings; off Wells, 3 in 6 innings. Bases on balls—Off Wells 5, off Connally 2. Struck out—By Wells 2 by Connally 1, by Holloway 1. Umpires—Evans, Hildebrand and Rowland.

ATHLETICS WIN.

Associated Press Despatch.

Boston, April 24.—A run in the ninth scored on a walk to Bishop, a bunt by Dykes and Welch's single gave the Philadelphia Athletics a 7 to 6 victory over the Red Sox this afternoon.

Score:	R.	H.	E.
Philadelphia	204 000 001—7	6	0
Boston	004 200 000—6	12	2

Baumgartner, Walberg, Rommel and Cochrane; Ferguson, Fullerton and Picinich.

UHLE RESPONSIBLE.

Associated Press Despatch.

Cleveland, April 24.—Uhle pitched good ball except in the seventh inning today, when St. Louis scored all their runs, Cleveland winning, 8 to 4.

Score:	R.	H.	E.
St. Louis	000 000 400—4	8	5
Cleveland	100 200 41x—8	11	1

Davis and Severeid; Uhle and Myatt.

GEORGETOWN FOUR SHATTERS RECORD

Hamilton C. I. Runners Fail To Show in Philadelphia Meet.

Associated Press Despatch.

Philadelphia, April 24.—Breaking of a world's relay record by the doughty four from Georgetown university, the equalling of another by Princeton, a victory for Lord David Burghley of Cambridge university, England, in the 400-metre hurdles, and the winning of the decathlon by Anthony Plansky of Georgetown featured the first day's events in the University of Pennsylvania's thirty-second annual relay carnival today.

Hamilton collegiate failed to show in the intercollegiate relay.

Georgetown's great performance came in the sprint medley one-mile relay, last event on the afternoon program. George Masters, running anchor for the Washington quartet, covered his half mile in 1 minute, 53 seconds, and gave his team a mark of 3:28, cutting two-fifths of a second from the figures held jointly by the New York A. C. and University of Illinois.

Lord Burghley, who entered the hurdles contest against the advice of a physician, cleared the timbers cleanly, and for the greater part of the 400 metres ran in fourth place. With 100 yards to go, he increased his pace, and drew away from his antagonists to win in 54 4-5 seconds, only two-fifths of a second behind the Penn relay record.

The band played "God Save the King," and 20,000 spectators stood and bared heads.

A. E. Perritt, sprinter from Oxford university and a native of New Zealand, was unable to bear the strain of two races against some of the fastest men in the United States. He captured his heat in the 220-yard dash, but fell behind George Hill, Pennsylvania captain, and Torrence of Pennsylvania State in the finals, Hill winning in 22 seconds flat.

The Britisher showed a strange style, with more shoulder motion than American runners use. His stride is even, and his performance was considered remarkable in that he and Lord Burghley had only one day to practice on this side of the ocean.

CHARLEY DOWN TO PILOT STRATFORD LACROSSE TEAM

Stratford, April 24.—At a meeting of the Stratford lacrosse club Charley Down was appointed manager of the local intermediate team. He has had years of experience in the lacrosse game, and should prove an able pilot.

According to Coach Art Sewell the squad is rapidly rounding into shape, and he believes that the team will make a real showing this season. Nightly practices are being held on the collegiate flats.

15¢ PER PKG. — and in ½ lb VACUUM (AIR-TIGHT) TINS

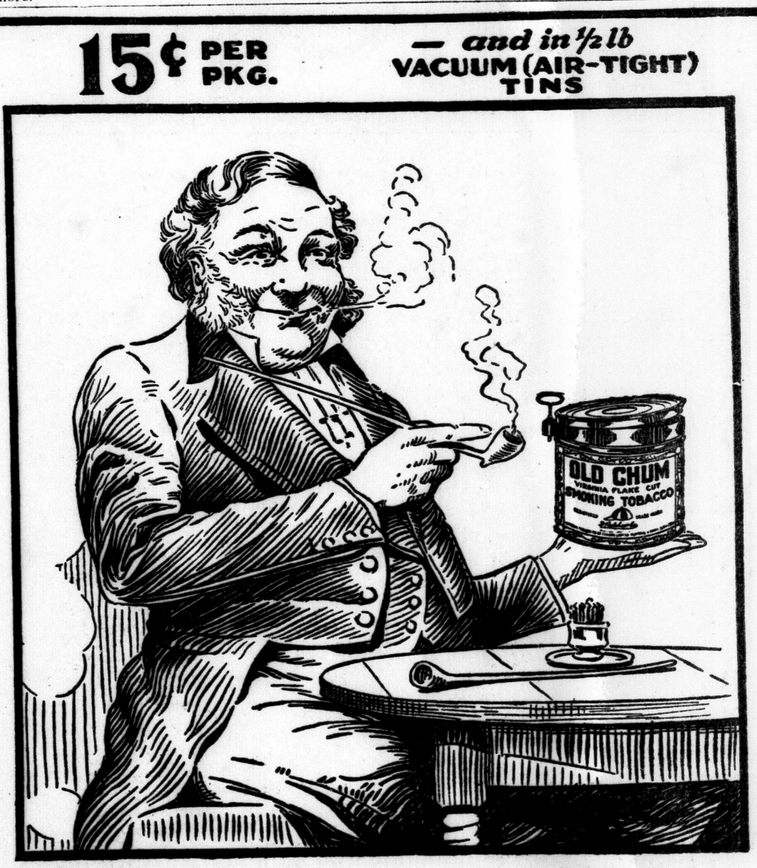

OLD CHUM
The Tobacco of Quality

THE WORLD OF SPORT

NGLISH SOCCER REACHES JUBILEE

ardiff City Is Most Dangerous of Welsh Threats.

London, England, April 24.—While e year 1925 can scarcely be termed "jubilee year" of the English otball association cup, nevertheless point of actual contests the titanic tle which will take place at the embley stadium tomorrow between effield United and Cardiff City for e premier honor of English soccer ngs the number of such encoun- s up to the half-century.

The cup competition was inaugur- d in the season of 1871-72, nine rs after the "association" code of ying rules as apart from the gby, or carrying game, came into ng. The league, with its various isions and sections, was then un- own, for professional football had t at that time been introduced, and y was confined for the most part the public schools, the universities d the services. As far back as 55, however, the Sheffield club, of hich the present cup finalists are a evelopment, had been organized.

Fifteen Started.

In its first year of competition, ly fifteen clubs were entered in the urnament, as contrasted with the who now take place in the actual unds proper additional to the in- umerable "small fry" that meet eir fate early in the qualifying unds. Comparatively little interest rrounded the trophy in its early ys and only the enthusiasm of the ayers themselves kept the compe- ion alive. In general the contest- nts were teams drawn from the uth of England, and it was not un- l 1883 that the cup was taken orth, when Blackburn Olympic de- ated the old Etonians. It remained orth for nineteen years until Tot- nham Hotspurs took Sheffield Uni- d into camp at Bolton in 1901.

Particular interest is centered on his fiftieth competition in as much s grave danger exists that the nglish cup might, for the first time, e taken by a Welsh team. Cardiff lty bears the honor of the whole rincipality of Wales on its shoul- ers, and the Welsh are looking with onfidence to their sole representa- ive in the first division of the Eng- sh league to crown their first battle h the final tie of the tournament ith success. The threat of the cup inding a temporary resting place utside of its country of origin used loom somewhat large in the past, hen Queen's Park, the Scottish mateurs, got as far as the finals in oth 1884 and 1885, but in each case ey were defeated by Blackburn overs, a feat which the Blackburn ub rounded off in the year follow- g by winning the cup outright. A pecial trophy was awarded the Lan- shire combination for their third onsecutive victory. The Blackburn overs have won the cup five times, feat that is eclipsed only by Aston illa, who have gone one better.

The final round this year is the rthest Cardiff City have ever gone. ast season they were subdued by anchester City in the fourth frame, hile in 1921 they were defeated by olverhampton Wanderers in the emi-final tilt.

Few Welsh.

Oddly enough, there are few na- ve-born Welshmen on the Cardiff am. The goalkeeper is Irish and e backs are Scottish, and the bal- nce of the team is made up of nglish and Welsh players. As for heffield United, they are, for the ost part, sons of England, young, rile, fast and subtle. Collectively, e Blades are a great cup team. ey quickly get into their stride; eir defence is rugged, if not so und as that of Cardiff, and their tack is free, intelligent and telling. hree days before the final and ree thousand miles away from the cene of the conflict, it looks like ardiff's cup; and just because the elshmen are strongly fancied will e the chief reason why the Blades ill get plenty of financial backing. occer fans know to their sorrow hat their favorites do not always in.

And, truth to tell, the dope is liable be upset.

The Blades of Sheffield will make desperate attempt to retain the up for England. They can be re- ed upon to do that.

G. N. Watson, of Nottingham, will e the referee, and the linesmen A. . Kingscott, Derby, and R. T. Brad- haw, Leicester. If a replay is neces- ary, it will take place on the ground f the Manchester United club on ednesday, April 29.

ENGLISH CUP WINNERS.

Previous English football association up winners were:

1872 Wanderers beat Royal E.....1—0
1873 Wanderers beat Oxford U. ...2—0
1874 Oxford U. beat Royal E. ...2—0
1875 Royal E. beat Old Etonians ..2—0
1876 Wanderers beat Old Etonians..3—0
1877 Wanderers beat Oxford U. ...2—0
1878 Wanderers beat Royal E. ...3—1
1879 Old Etonians beat Clapton R. 1—0
1880 Clapton R. beat Oxford U. ...1—0
1881 Old Carthusians beat Old Eton 3—0
1882 Old Eton's beat Blackburn R..1—0
1883 Blackburn O. beat Old Eton's..2—1
1884 Blackburn R. beat Queen's P. 2—1
1885 Blackburn R. beat Queen's P. 2—0
1886 Blackburn R. beat West Brom 2—0
1887 Aston Villa beat West Brom ..2—0
1888 West Brom beat Preston N. E. 2—1
1889 Preston N. E. beat Wolverh'n 3—0
1890 Blackburn R. beat Sheffield W. 6—1
1891 Blackburn R. beat Notts C. ..3—1
1892 West Brom beat Aston V. ...3—0
1893 Wolverhampton beat Everton 1—0
1894 Notts C. beat Bolton W. ....4—1
1895 Aston V. beat West Brom ....1—0
1896 Sheffield W. beat Wolverh'n 2—1
1897 Aston Villa beat Everton ....3—2
1898 Notts F. beat Derby C. .....3—1
1899 Sheffield U. beat Derby C. ...4—1
1900 Bury beat Southampton .....4—0
1901 Tottenham beat Sheffield U. 3—1
1902 Sheffield U. beat Southampton 2—1
1903 Bury beat Derby County .....6—0
1904 Manchester C. beat Bolton W. 1—0
1905 Aston V. beat Newcastle U. ...1—0
1906 Everton beat Newcastle U. ...1—0
1907 Sheffield W. beat Everton ....2—0
1908 Wolverh'n W. beat Newcastle 3—1
1909 Manchester U. beat Bristol C..1—0
1910 Newcastle U. beat Barnsley ..2—0
1911 Bradford C. beat Newcastle U. 1—0
1912 Barnsley beat West Brom ....1—0
1913 Aston V. beat Sunderland ....1—0
1914 Burnley beat Liverpool .....1—0
1915 Sheffield U. beat Chelsea ....3—0
1920 Aston V. beat Huddersfield T. 1—0
1921 Tottenham beat Wolverham'n 1—0
1922 Huddersfield beat Preston N E 1—0
1923 Bolton W. beat West Ham ....2—0
1924 Newcastle U. beat Aston V. ..2—0

There were no competitions during the war years of 1915 to 1919.

BRAVES BREAK GIANTS' WIN-STREAK WITH 8-1 VICTORY

Scoreless Homer Funniest Play Seen by Falk

By AL DEMAREE
(Former Pitcher, N. Y. Giants)

"The most unusual play I've ever seen in the big leagues," says Bib Falk of the White Sox, "was a home run with a man on first that failed to bring in a score.

"Ellerbe of Washington was on first with two out. Garrity, the next batter, hit the ball in the left field bleachers. George McBride, manager of Washingon at the time, was coaching at third. Ellerbe rounding second base with his head down, hadn't noticed that the ball had gone to the bleachers.

"McBride, seeing Garrity had hit a home run, put up his hands to slow down Ellerbe. Ellerbe, seeing McBride do this, and thinking the ball had been caught, rounded third base slowly and cut across the infield to his position at second base. Garrity kept running and rounded third before he noticed what Ellerbe had done. The 'ump' properly called Garrity out for passing the base runner ahead of him.

"MORAL: Let the manager do your thinking."

Reds Come From Behind in Eighth To Beat Cards 7-6.

VANCE BEATS PHILS

Associated Press Despatch.

New York, April 24. — The Braves broke New York's winning streak today when they defeated the Giants, 8 to 1. Wayland Dean opposed Genewich on the mound until he was pulled out for a pinch-hitter in the eighth.

Score: R.H.E.
Boston ..... 200 030 012—8 15 2
New York ..... 000 000 100—1 5 2
Genewich and O'Neill; Dean, Huntzinger, Baldwin and Devine, Hartley.

SOTHORON POUNDED.

Associated Press Despatch.

St. Louis, April 24.—Allan Sothoron was pounded in the eighth inning, and the Cincinnati Reds came from behind today to defeat the St. Louis Cardinals, 7 to 6. E. Smith's homer with two men on tied the score.

Cincinnati ..... 001 000 060—7 12 2
St. Louis ..... 102 000 300—6 13 1
Rixey, Sheehan, Benton and Hargrave; Sothoron, Haines, Hallahan and Schmidt.

DODGERS BREAK STREAK.

Associated Press Despatch.

Philadelphia, April 24. — Brooklyn broke its losing streak of five straight here today by defeating the Phillies, 10 to 8, in a game marked by free hitting. Zack Wheat had a perfect day at bat with five hits, including a homer with one on.

Brooklyn ..... 111 022 003—10 16 1
Philadelphia ..... 210 111 002— 8 15 2
Vance and Deberry; C. Mitchell and Henline.

YDE HIT HARD.

Associated Press Despatch.

Pittsburg, April 24. — Hard hitting gave Chicago an easy 7 to 2 victory over Pittsburg today. Yde was driven from the mound early in the contest. Aldridge, making his first appearance of the season, replaced Yde, and was hit freely.

Chicago ..... 122 011 000—7 15 0
Pittsburg ..... 001 001 000—2 9 1
Alexander and Hartnett; Yde, Aldridge and Smith.

Bowling ON NATIONAL ALLEYS

FOREST CITY LEAGUE.

The play-off for the Forest City league cup between the Liberal club and the D. S. C. R. resulted in a win for former by 431 pins. R. Warden, captain of the losing team, was at his best, being high man of both teams, with a total of 1,169. For the winners Marley and Mercer divided the honors. The scores:

Liberal Club—					
A. Mercer	181	248	221	237	215—1102
F. Taggie	158	182	227	205	220— 992
Spettigue	220	195	137	214	157— 923
Gardiner	225	164	177	187	174— 927
R. Marley	188	162	236	255	257—1100
Totals	972	951	998	1098	1025—5044
D. S. C. R.					
R. Welton	203	284	205	212	173—1057
Dr. Auld	195	137	200	111	163— 826
Dr. Nichol	138	114	156	106	163— 677
H. Parker	144	157	229	174	180— 884
R. Warden	236	194	287	223	229—1169
Totals	916	866	1077	846	908—4613
Gas Meters—					
G. Woods		203	218	177	598
C. George		195	190	155	540
F. Blake		179	148	171	498
Art Blake		289	326	298	913
B. Dunn		163	163	131	457
Totals		1029	1045	932	3006
Lawson & Jones—					
Donahue		173	185	134	492
Myers		163	187	274	624
Dixon		103	111	132	346
Walker		182	215	131	528
Morrice		193	163	204	560
Totals		814	861	875	2770
C. P. R.—					
J. Harding		217	166	222	605
R. Hodgson		131	172	147	450
O. Cromwell		170	176	135	481
W. Leedham		218	159	162	539
Low Score		119	107	127	353
Totals		855	780	793	2428
Forest City Club—					
F. Steele		152	193	217	562
F. Morkin		149	218	157	524
F. Norton		178	197	127	502
F. Burt		241	162	178	581
F. Connor		196	207	160	563
Totals		888	977	839	2732
Dowlers—					
W. Groom		185	169	208	562
E. Hurley		140	205	161	506
A. Tisdale		199	213	160	572
H. Ball		145	167	206	518
E. Chaffe		191	195	169	555
Totals		860	949	904	2713
Alerts—					
R. Richardson		139	118	159	416
O. Eyres		131	107	155	390
F. Baker		203	207	183	593
J. Reid		152	239	23	474
Low Score		140	167	109	416
Totals		765	838	689	2292

HURON AND ERIE—PLAY-OFF.

Senators—				
McLachlin	202	115	127	444
Templeman	101	122	242	466
Gidley	218	154	164	536
Aylesworth	152	212	183	547
Ralph	235	96	152	483
Totals	908	699	869	2476
Indians—				
Nugent	196	195	159	550
Mason	131	181	142	454
Harris	150	199	120	469
Moore	139	93	118	350
Blackwell	169	231	175	575
Totals	785	899	714	2398

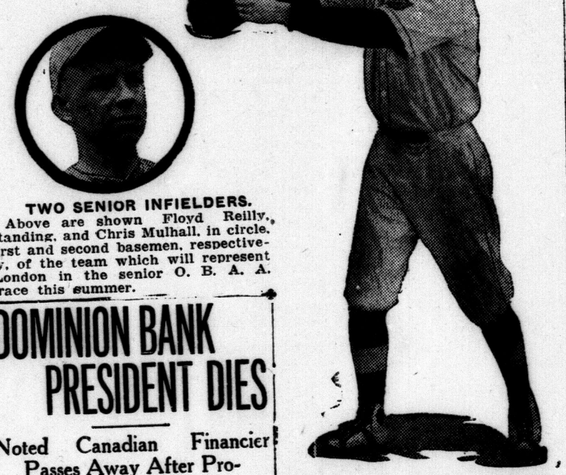

TWO SENIOR INFIELDERS.

Above are shown Floyd Reilly, standing, and Chris Mulhall, in circle, first and second basemen, respectively, of the team which will represent London in the senior O. B. A. A. race this summer.

DOMINION BANK PRESIDENT DIES

Noted Canadian Financier Passes Away After Prolonged Illness.

Canadian Press Despatch.

Toronto, April 24.—Sir Augustus Nanton, president of the Dominion bank and prominent Canadian financier, died at 8:30 this moring. He had been ill for some months, his condition becoming critical a week ago when five physicians, after a consultation, announced that hope for his recovery had been abandoned. The body will be taken to Winnipeg for interment. Funeral arrangements will be announced later.

Players Swamp London Courts

Entrance of Municipal Team Spurs Up Game.

The city tennis courts have been busy since the cold weather broke, but during the last few days municipal and private courts have been swamped with players, bearing out the general opinion that London is facing its biggest year in the court game. Today there was not a vacant hour on the seven city courts.

The entrance of a municipal team into the Western Ontario Tennis League this year will be an inspiration to the public courts players to improve their game, and the city championships this fall will probably surpass all other events both in point of entrants and tennis form.

The Western Ontario Tennis League has shown a big growth this year and tennis is booming all over the dominion.

Jack Wright's rise from a mediocre player in two years to a No. 1 Canadian ranking will no doubt have its stimulating effect on the Canadian game. Wright forced both Tilden and Johnston, the U.S. kings of the court, to deuce sets last season following a brilliant campaign on Canadian courts.

Windsor gets the Western Ontario championships again this season, starting May 30. Central Ontario titles will be decided at the Rusholme club, Toronto, starting June 6. The Ontario championships go to the Rideau Lawn Tennis club, Ottawa, June 13. The Canadian championships at Vancouver commence on July 20.

MILVERTON PLANNING MAMMOTH FIELD DAY

Baseball Game and Softball Tourney Included On Bill.

Special to The Advertiser.

Milverton, April 24.—The Milverton A. A. A. intends holding a big field day on Wednesday, June 3. The program will consist of baseball match, softball tournament, sprinting events and jumping. The association is putting up $60 in prices for the softball tournament, and entries will be confined to eight teams. No entrance fee, but a deposit of $5 will be required, to be returned on completion of the engagement.

Sprinting events, open, will consist of one-mile, half mile, 220 and 100 yards, pole vault, standing and running jumps, with several events for boys under 18. Good prizes for every event are being offered. Last year many of the Olympic athletes competed at the Milverton meet, and some good records were made. Entries will be received by the secretary, J. H. Lewis, Milverton, Ont.

New Protest Body To Meet Monday

Monday night at Brisco's store the neutral protest committee that will handle all mix-ups in the various softball leagues in the city will meet to complete its organization. Last Tuesday night a committee from the city league, headed by Corker Legg, was formed to interview the officials of other loops, and Corker states that considerable progress has been made along these lines. The idea is going over big and it will in all probability be a reality. It will do away with petty squabbles that are always found in organizations, and for this reason should go a long way toward the betterment of sport in the city.

REDDICK BEATEN BY GREB ON POINTS

Middleweight Champion Too Fast For Canadian Fighter.

Canadian Press Despatch.

Toronto, April 24.—Harry Greb of Pittsburg, world's middleweight champion, was too fast and too good a ring general for Jack Reddick of Moose Jaw and Toronto, Canadian light-heavyweight and middleweight champion, in their ten-round bout here tonight. The fight went the full route, however, Greb winning by a considerable margin on points. While at times the Canadian looked slow, he was able to hit the champion, and often hit him hard, landing the stiffest punch of the bout in the eighth round. However, the clever and persistent attack of Greb, from the first round to the last, left no doubt as to the winner. Greb weighed 170 and Reddick 171 pounds.

In the first preliminary of four rounds Mickey McDonald, Hamilton, 130¼, defeated Phil Rivers, Toronto, 131½, on points.

Harry Henning, Toronto, 158¼ pounds, defeated Jack Meech, Toronto, 157, technical knockout in third.

Doug. Lewis, Toronto, 145, defeated Chet Covel, Buffalo, 153¼. Covel was knocked down twice in the fifth round, but weathered the storm.

Bud Gorman, New York, 196, defeated Ben Rainey, Chicago, 185¼, a whirlwind battle, both mixing it strongly. Rainey was knocked down in the fourth. Gorman won on a technical knockout.

J. P. JOHNSTON ELECTED BOTHWELL CLUB PRESIDENT

Special to The Advertiser.

Bothwell, April 25. The Bothwell baseball club has been re-organized, with the following officers: Honorary president, W. S. Beamish; president, J. P. Johnston; captain, Herb. Fenton; manager, Foster Everett; secretary-treasurer, Dick Drew; executive committee, George Kribs and Guy Blackall; ground committee, Arthur Jerome and Reddy Lynn.

A league has been formed between Florence, Kent Bridge, Newbury and Bothwell and a schedule arranged.

ST. MARYS IS SATISFIED WITH LACROSSE GROUP

Special to The Advertiser.

St. Marys, April 25.—Although the Stone Town had hopes of being included in a senior lacrosse group with a Toronto team and possibly Orangeville or Brampton, nevertheless the announcement of the grouping with Hamilton, St. Catharines and Brantford is quite satisfactory, and with something definite to work on the St. Marys club will likely organize immediately.

While St. Marys had little luck in holding its imports this year, since Boetger and Hiltz are now in Sarnia, there is plenty of good material available here this year, and an early start with lots of practice will make a formidable line-up for the first appearance in senior company. "Pete" Stevens, the boy wonder goalkeeper, who played with the Stone Town the year they won the intermediate championship, will likely again occupy that position, so that the locals will not be affected by "Pat" Newman going to Sarnia.

There is every reason to believe that St. Marys fans will strongly support the "Alerts" in senior company, and they are looking to the local team to put up a good fight for group championship.

Ominous Cloud Gathers Over Head of Paavo Nurmi

Amateur Officials Will Probe Charges of Exorbitant Guarantee Demands.

DENIAL MADE

Associated Press Despatch.

New York, April 24.—Investigation by the central and mid-western associations of the amateur athletic union into the charges that excessive expense demands were made by the management of Paavo Nurmi and Willie Ritola for the Finnish running stars to compete in track meets at Chicago and Des Moines was ordered today by Frederick W. Rubien, chairman of the National registration committee of the A. A. U.

PRICES "EXORBITANT."

Associated Press Despatch.

Chicago, April 24. — The names of Paavo Nurmi, "fleetest Finn," and that of his countryman, Willie Ritola, appeared in large news type again today, but instead of being credited with a new world's running mark, as has been the case, they were in the "boiling pot" of amateur sportdom. Following declarations by officials of Chicago and Drake universities that exorbitant prices had been demanded for the track appearance of Nurmi and Ritola, the former's manager, Hugo Quist, issued absolute denials.

K. L. Wilson, athletic director at Drake asserted he had been asked to pay $500 expenses for Ritola to appear at the Drake relay carnival. Nurmi's appearance was contingent on the payment of travelling expenses from Des Moines to New York and thence to Finland, Wilson said. The amateur athletic union has called for the filing of affidvaits with the promise that the affair will be thoroughly investigated.

EXPENSES $7 A DAY.

Associated Press Despatch.

Los Angeles, Ajril 24. — Expenses moneys equal to $7 a day are paid Paavo Nurmi, board and cinder track artist, his manager declared today in answer to charges of excessive demands for the Finn's appearance. The New York office of the amateur athletic union handles all Nurmi's expenses, his manager stated and he had not discussed rates with any person not connected with that body.

Nurmi is billed to run in the Rainbow division veterans' meet here tomorrow.

London School Softball Loop Opens Tuesday

Local Girls and Boys Will Compete in Five Divisions.

On Tuesday of next week the local public school softball season will get under way with two games being played in each of the five groups.

At a recent meeting of the principals, R. G. Fowler was elected general chairman of the sports committee, which is composed of J. L. Willis, chairman of the southeast group comprising Ealing, Trafalgar, Chesley and Aberdeen schools; J. C. Webster, chairman of the northeast group comprising Pottersburg, Rectory, Lorne and Boyle; H. A. Secord, chairman of the central group comprising Alexander, Simcoe and Lord Roberts; C. F. Deeby, chairman of the northwest group comprising Empress, Ryerson, St. George's and Talbot, and J. M. Campbell, chairman of the southwest group comprising Riverview, Wortley, Victoria and Tecumseh.

In the following schedule the visiting team is named first in each case.

SOUTHEAST.

Boys.	Girls.
Apr. 28—Chesley at Aberdeen—Apr. 29	
Apr. 28—Trafalgar at Ealing—Apr. 29	
Apr. 30—Chesley at Trafalgar—May 1	
Apr. 30—Aberdeen at Ealing—May 1	
May 5—Trafalgar at Aberdeen—May 6	
May 5—Ealing at Chesley—May 6	
May 7—Ealing at Trafalgar—May 8	
May 7—Aberdeen at Chesley—May 8	
May 12—Trafalgar at Chesley—May 13	
May 12—Ealing at Aberdeen—May 13	
May 14—Aberdeen at Trafalgar—May 15	
May 14—Chesley at Ealing—May 15	

NORTHEAST.

Apr. 28—Pottersburg at Rectory—Apr. 29
Apr. 28—Boyle at Lorne—Apr. 29
Apr. 30—Boyle at Pottersburg—May 1
May 30—Lorne at Rectory—May 1
May 5—Pottersburg at Lorne—May 6
May 5—Rectory at Boyle—May 6
May 7—Rectory at Pottersburg—May 8
May 7—Lorne at Boyle—May 8
May 12—Pottersburg at Boyle—May 13
May 12—Rectory at Lorne—May 13
May 14—Lorne at Pottersburg—May 15
May 14—Boyle at Rectory—May 15

CENTRAL.

Apr. 28—Lord Roberts at Alex.—Apr. 29
Apr 30—Simcoe at L. Roberts—May 1
May 5—Alexandra at Simcoe—May 6
May 7—Alex. at Lord Roberts—May 8
May 12—L. Roberts at Simcoe—May 13
May 14—Simcoe at Alexandra—May 15

NORTHWEST.

Apr. 28—Ryerson at St. Georges—Apr. 29
Apr. 28—Talbot at Empress—Apr. 29
Apr. 30—Talbot at Ryerson—May 1
Apr. 30—Empress at St. Georges—May 1
May 5—Ryerson at Empress—May 6
May 5—St. Georges at Talbot—May 6
May 7—St. Georges at Ryerson—May 8
May 7—Empress at Talbot—May 8
May 12—Ryerson at Talbot—May 13
May 12—St. Georges at Empress—May 13
May 14—Empress at Ryerson—May 15
May 14—Talbot at St. Georges—May 15

SOUTHWEST.

Apr. 28—Riverview at Victoria—Apr. 29
Apr. 28—Wortley at Tecumseh—Apr. 29
Apr. 30—Wortley at Riverview—May 1
Apr. 30—Tecumseh at Victoria—May 1
May 5—Riverview at Tecumseh—May 6
May 5—Victoria at Wortley—May 6
May 7—Victoria at Riverview—May 8
May 7—Tecumseh at Wortley—May 8
May 12—Riverview at Wortley—May 13
May 12—Victoria at Tecumseh—May 13
May 14—Tecumseh at River.—May 15
May 14—Wortley at Victoria—May 15

HIGH SCHOOL WINS.

Special to The Advertiser.

Ridgetown, April 25.—The first baseball game of the season was played at Victoria park Wednesday, when the high school seniors beat the town intermediates 6 to 2. Wilson pitched for the high school and Slason and Collier for the intermediates.

SARNIA REFUSED CARDS FOR COURTRIGHT PLAYERS

Special to The Advertiser.

Sarnia, April 25.—Sarnia seniors have been refused cards for Keith Neal, infielder, and Harry Jarvis, pitcher, who belong to Courtright, it was learned here today. It is stated that Dresden has a prior claim on the services of these two youngsters for the Kent county loop. A card was procured, however, for Harry Richards, Port Huron high school star, who is expected to find a place on the senior team. Saturday afternoon the seniors have a work-out in the shape of a tilt with the intermediate team. Moorehouse and Gorrill will pitch for the seniors, opposing Wilson and Aldridge.

Pola Negri May Marry Kearns

Special to The Advertiser.

New York, April 24. — Report along the rialto is to the effect that "Jack" Kearns and Pola Negri, at the conclusion of the latter's contract, will step into double harness—for better or for worse. Furthermore, it is stated that the "splicing" was to have taken place out on the coast, but the "star's" promoters were so incensed—slang for raising a terrible odor—that a postponement was necessary.

Kearns, when in Chicago recently, was quoted as saying that after he disposes of interests in which he and Dempsey are associated, he will embark in the jiggly picture business—"a long, long leap from the waterfront of Frisco's halcyon days" is the way one wag puts it. "But then, one never can tell. Hollywood has both kinds."

PLAYERS CHARGED WITH LAYING DOWN

Owners Alarmed by Epidemic of Weddings and Tonsilitis.

Special to The Advertiser.

New York, April 24.—Considerable worry over the action of ball players in the big leagues at the beginning of this season is being experienced by the magnates, who are being kept on the anxious seat by what they claim is malingering on the part of their high-priced performers. Direct accusations of "laying down" are made against several who have waited until the opening of the playing season to develop excuses for being off the job.

A certain amount of this shirking is found every season by the club owners, but this year promises to set a record for the number who have sought to be excused from their duties for a variety of reasons, from marriage, unsettled business affairs, removal of tonsils, dental and other minor operations to stomach trouble and other disorders.

"Most of these players loaf all winter," declared one baseball official who is particularly hard hit by the practice, "and then after the season opens and their services are needed they decide to get married, have their tonsils out, their adenoids removed, develop what they call influenza or some other ailment. I never saw such a healthy bunch of men find so much the matter with them when the playing season opens. Of course, we have to foot the bills and pay salaries just the same."

Whether the malingering charge is true or not the records show that an unprecedented number of players have been out of the early-season games, that the training camp toll has been unusually heavy and that the pitchers opened the schedule in wretched condition.

Improper conditioning and long jaunts to play exhibition games are held responsible by some of the players. They claim the clubs hire cheap rubbers, who are by no stretch of the imagination trainers, and that no serious attempt is made at conditioning. In some cases, the rubbers are said to be merely messenger boys for the players and often go-betweens for bootleggers. Shorter training periods under competent handlers, with loss exhibition stuff is the answer, according to the players. Dissenting club owners maintain that program would be all right if the men kept in condition during the winter, but many report in the spring as if the off-season had been merely a debauch. They assert a real trainer couldn't do anything because the player thinks he knows more about his physical condition than a competent conditioner.

While the argument waxes, many players are on the shelf, early-season games become orgies of hits and runs and processions of pitchers and bad feeling is stirred up between fellow-players and between the playing field and the business office.

ELLISON NEW CHAMPION.

Associated Press Despatch.

Hoylake ,Eng., April 24.—T. F. Ellison won the English amateur golf championship here today, defeating S. Robinson by one hole in the finals.

FINK IS BARRED FROM HANDBOOKS

Is Sequel To $1,000,000 Coup Put Across at Miami.

Special to The Advertiser.

New York, April 25.—Orders have gone out on the "wire" to all "service stations" that they will be cut off the list of the General News Bureau if any bets are accepted from Harry Fink. This is the sequel to the big coup at Miami the past winter, when handbook operators throughout the country were "murdered" on the Dallahm-Firmament races on March 11th.

Details of the big coup are just becoming public, following a thorough investigation. It develops that Fink, who was at Miami, wagered $43,000 in the machines on Attorney Muir and Super King in an effort to boost the price for the place against Dellahm and Firmament. It is claimed that $23,000 was dropped into the place machines on Attorney Muir, while the "iron men" were given a $20,000 commission on Super King.

Friends of Fink claim that he was merely acting as the agent of New Jersey operators who engineered the big "killing." Investigation shows that it was a well-known fact at the Miami course that neither Super King nor Attorney Muir were "live horses." As a matter of fact, they were supposed to be as dead as Mr. Kelsay, who had been buried many years ago.

After the running of this race when Dallahm was returned the winner at odds of 105 to 100, it was discovered that he paid 220 to 100 for the place. Firmament, which finished second, paid 340 to 100 for the place. The straight price against Firmament was not much better. It was then that the handbook operators awakened to discover that they had been given a good trimming.

When those who engineered the deal were willing to toss away $43,000 on horses which were not supposed to be even trying, it is evident that they had plenty riding on the "live wires" for the place, and so schemed as to get an unnatural price. Those in the know claim that more than $1,000,000 was taken from the unsuspecting bookmakers.

The success of the scheme, however, depended upon keeping any of the money wagered on Dallahm and Firmament from finding its way back to the Miami course. This was easy after the wires leading into the track had been "plugged."

As Harry Fink has made close to a million dollars in the last three years however, it is not likely that he is worrying because of the order to refuse his "wire" wagers. Fink never bets on horses to win. He is a show player, and made his "pile" by playing the horses out on the "limb."

In speaking of the case one of Fink's close friends said: "The only thing wrong with the affair was that Fink out-smarted a lot of supposed "wise guys," and now they are crying over spilled milk."

CANADIAN PACIFIC SAILINGS

FROM MONTREAL

To Liverpool.

May 1, May 29 .....Montcalm
May 8, June 5 .....Montclare
May 15, June 12 .....Montrose

To Belfast, Glasgow.

April 30, May 28 .....Montreal
May 7 .....Marloch
May 21, June 18 .....Metagama

To Cherbourg, Southampton, Hamburg.

April 30, May 30 .....Marburn

To Cherbourg, Southampton, Antwerp.

*May 5, June 3 .....Minnedosa
May 26, June 17 .....Melita

FROM QUEBEC

To Liverpool.

May 22, June 19 .....Montroyal

To Cherbourg, Southampton, Hamburg.

May 13, June 10 ...Empress of Scotland

To Cherbourg, Southampton.

†May 26, June 30 ...Empress of France

*Will call at Pauillac instead of Cherbourg.
†Sails from New York.

Apply to Local Agents
J. E. PARKER,
Gen. Agt. Pass. Dept.
C.P.R. Bldg., Toronto,
Adelaide 2105.

The Vancouver Express

Leaves TORONTO 9.00 p.m. Daily for Winnipeg and the West

Good connections at Regina for Saskatoon and at Calgary for Edmonton

Ar. WINNIPEG	10.00 a.m.
Ar. REGINA	11.05 p.m.
Ar. SASKATOON	6.05 a.m.
Ar. CALGARY	4.30 p.m.
Ar. EDMONTON	11.10 p.m.
Ar. VANCOUVER	7.00 p.m.

Dining Car, Tourist, Standard, Compartment Observation Sleepers.

SEE NATURE'S WORK OF GRANDEUR
THE MAJESTIC CANADIAN ROCKIES

Information Tickets, Etc., Apply City Ticket Office, 417 Richmond St., London. Phone 125.

Travel CANADIAN PACIFIC

53u-t

SNAPSHOTS OF AN OLD LADY KEEP ING TRACK OF HER HANDKERCHIEF.

TRADING NERVOUS ON GRAIN MARKET

Small Decline Recorded After Session of Erratic Fluctuations.

Canadian Press Despatch.

Winnipeg, April 24.—Divided sentiment imparted nervousness to the market here today, and, following erratic fluctuations, wheat prices closed fractionally lower, May delivery finishing at $1.69⅛, a decline of ½c under Thursday's figures. July dropped ½c at $1.55⅝, while October was quoted at $1.30⅝.

Prices slumped nearly 4c on an early wave of weakness, influenced chiefly by reports of improved crop conditions and lack of export demand. Stimulating inquiry resulted in spasmodic rallies, and during the latter part of the session restricted offerings resulted in a complete recovery of the losses. There was considerable spreading and switching of hedges into the deferred futures, with little opposition to the advance from the extreme dip. The undertone was unsettled.

Very little export business was worked in the coarse grains, the general weakness being particularly reflected in material declines in the price of barley and flax.

The cash wheat market continued dull. Seaboard reports showed that only about 100,000 bushels of Manitobas had been sold overnight, the light trade being attributed to "out of line" bids

An improved tone existed on the barley market, but flax and rye were inactive.

Cash grain:

Wheat—No. 1 northern, $1.59⅜; No. 2 northern, $1.56⅛; No. 3, $1.51⅛; No. 4, $1.61⅛; No. 5, $1.25⅛; No. 6, $1.11⅝; feed, 91⅝c; track, $1.59⅛.

Oats—No. 2 C. W., 54⅝c; No. 3 C. W., 50¼c; extra No. 1 feed, 48¾c; No. 1 feed, 45⅝c; No. 2 feed, 43⅛c; rejected, 39⅜c; track, 52¼c.

Barley—No. 3 C. W., 85⅞c; No. 4 C. W., 80¾c; rejected, 76⅝c; feed, 74⅜c; track, 85⅞c.

Flax—No. 1 N. W. C. $2.38⅛; No. 2 C. W., $2.34½; No. 3 C. W., $2.28; rejected, $2.28; track, $2.38½.

Rye—No. 2 C. W., $1.13⅛.

WINNIPEG GRAIN FUTURES.

Reported by Jones, Easton, McCallum Company, Royal Bank Building.

Winnipeg, April 24.

	Open.	High.	Low.	Close.
Wheat—				
May	$1 58	1 60⅜	1 56⅜	1 59⅛
July	1 55	1 57½	1 53⅜	1 55⅝
Sept.	1 31	1 31⅜	1 29½	1 30¼
Oats—				
May	51¼	51½	50⅝	51⅛
July	52⅝	52⅝	52	52⅜
Flax—				
May	2 41	2 42	2 37	2 39
July	2 43¾	2 45¼	2 40	2 42
Rye—				
May	1 13½	1 13½	1 10½	1 13

CHICAGO

Associated Press Despatch

Chicago, April 24.—Rainy weather, beneficial to growing wheat, led to fresh downturns in price today for that cereal and so likewise did reports that additional wheat was being shipped from Duluth to Chicago. Closing quotations on wheat were unsettled at the same as yesterday's finish to 1c lower. May $1.52½ to $1.52⅝ and July $1.40⅛ to $1.40¾, with corn 2⅜c to 3⅜c down, and oats ½c to ⅝c to ¾c off.

Continuance of good rains, especially in the Southwest, knocked one of the props out from under the wheat market, and with only a limited export demand apparent, the incentives for general buying were reduced to a maximum, excepting, however, the notable strength of sterling exchange.

Meanwhile estimates were current that world stocks of wheat are at approximately the same total as a year ago when prices were much lower. Besides, downturns in quotations at Liverpool tended to promote selling here, and it was pointed out that May delivery at Liverpool had gone to the widest discount yet as compared with July

Lowest prices of the day in the wheat market were reached after word was received that another cargo of Duluth wheat was headed for Chicago to be delivered on May contracts here. However, cash interests were credited with buying on the setbacks, and this support rallied the market several times. As a consequence, net declines for the day were small.

Selling out on the part of several large holders of corn acted as a big weight on the corn market. Cash demand was disappointing, the shipping call from the east in particular being slow.

Oats sympathized with corn weakness.

Cash prices:

Wheat—None.

Corn—No 2 mixed, $1.08¾; No. 2 yellow, $1.10½ to $1.11½.

Oats—No. 2 white, 46c to 47c; No. 3 white, 42c to 43c.

Rye—No. 1, $1.10

Barley—86c to 86½c

CHICAGO GRAIN MARKET.

Reported for The Advertiser by Jones, Easton, McCallum, Royal Bank Bldg.

Chicago, April 24.

	Open	High	Low	Close
Wheat—				
May	$1 52¼	$1 54	$1 50⅛	$1 52½
July	1 40	1 42½	1 38⅞	1 40¾
Sept.	1 33	1 34½	1 32¼	1 33¾
Corn—				
May	1 09¼	1 09¼	1 06	1 07
July	1 12	1 12⅜	1 09½	1 10⅛
Sept.	1 11	1 11¼	1 08¾	1 09¼
Oats—				
May	41⅜	42	41	41½
July	43½	43⅝	42⅝	43⅛
Sept.	43⅝	43⅞	43⅛	43½

TORONTO.

Canadian Press Despatch.

Toronto, April 24. — Board of trade quotations:

Manitoba wheat—No. 1 northern, $1.67½; No. 2 northern, $1.61½; No. 3 northern, $1.57½; No. 4 wheat, $1.49½.

Manitoba oats—No. 2 C. W., 59¾c; No. 3 C. W., 55½c; extra No. 1 feed, 56¼c; No. 1 feed, 53¼c; No. 2 feed, 49¾c.

Stanlard recleaned screenings—Per ton, $24, f.o.b., bay ports.

American corn—No. 2 yellow, $1.25, on track, Toronto.

MONTREAL.

Canadian Press Despatch.

Montreal, April 24.—The demand from the United Kingdom for Canadian western oats on the Montreal market today was steady, but the trade in wheat and barley was reported slow. An easier feeling developed in the ocean freight market, and rates to Liverpool, London and Manchester were reduced another 3d per quarter, with engagements of 25 to 30 loads of heavy grain late on Thursday to London at 2s per quarter and oats at 1s 9d per quarter, while the rates to all other ports were unchanged.

The feature of the domestic grain market was the improved demand from exporters for Canadian western wheat. There was also demand from local buyers for other grain and, on the whole, a moderate amount of business was transacted.

Oats—Canadian western, No. 2, 64¼c; No. 3, 60½c; extra No. 1 feed, 55½c.

MINNEAPOLIS.

Associated Press Despatch.

Minneapolis, April 24.—Wheat, No. 1 northern, $1.48⅝ to $1.47⅝; May, $1.43⅝; July, $1.44¼.

Corn—No. 3 yellow, $1.01 to $1.03.

Barley—68c to 86c.

Flax—No. 1, $2.76¼c to $2.79¼.

LIVERPOOL.

Associated Press Despatch.

Liverpool, April 24.—Wheat—No. 2 hard winter, 12s 5d.

OILS

Associated Press Despatch.

Liverpool, April 24.—Kerosene—No. 1, 1s 1d; No. 2, 1s 2d.

Rosin—Common, 18s 9d.

Turpentine spirits, 69s 6d.

WHEAT INSPECTIONS.

Associated Press Despatch.

Winnipeg, April 24.—Wheat inspections yesterday totaled 207 cars, including 94 of contract grade. Last year 390 cars were inspected.

Coarse grains numbered 124 cars, as follows: Rejected, 1 cars; feed, 74 cars; Rejected, 1 cars; feed, 74 cars; Rejected, 1 cars; feed, 74 cars;

The London Advertiser

LONDON, ONT., SATURDAL, APRIL 25. 1925.

Miss Billie Graves, of London, past Big Chief of the Y.W.C.A. Campers' Association

—Portrait by Sanders Studio.

The picturesque Thames Valley Golf Course at Springbank Park is more popular than ever this year with London players. Above is green No. 1

This is a view of fairway No. 4 at the Thames Valley Golf Course, London. The nine-hole course was opened last year as a municipal venture and is crowded daily

The 26-piece orchestra of the London Central Collegiate plays a big part in school activities, and is well known in city music circles. Douglas Featherston, the director, is shown second from the left in the third row. Next to him are Principal E. A. Miller and Miss Dorothy McCann, committee chairman

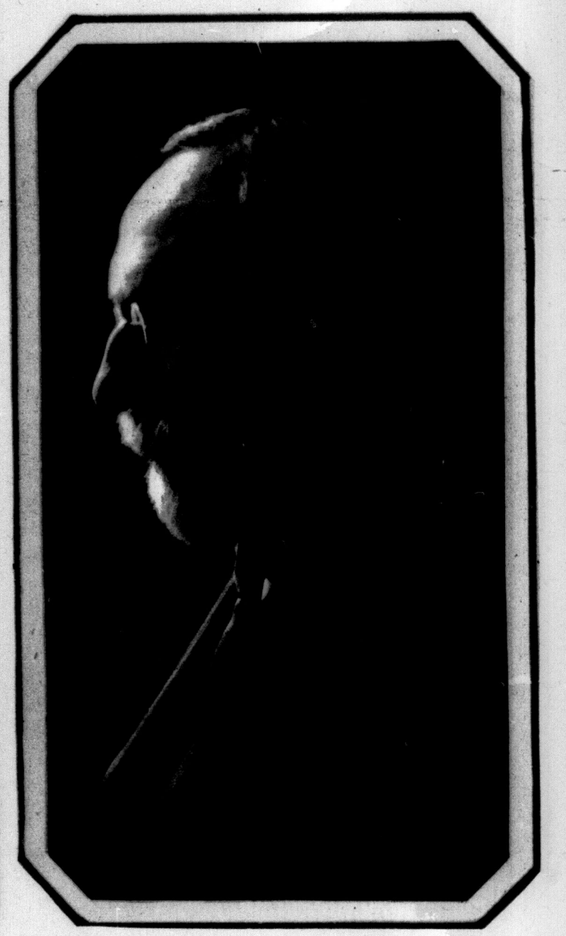

Canadian insurance knows few pioneers who are as active to-day as A. O. Jeffery, president of the London Life Insurance Co.

—Portrait by Westlake.

Gertrude Bryan, stage star, shows the new way to wear flowers—in a bracelet on the upper arm

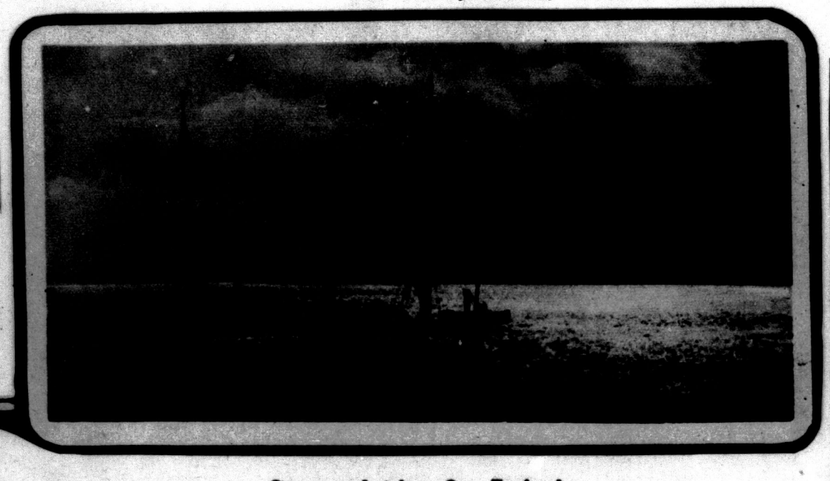

Sunset at Leigh-on-Sea, England

The London Technical High School

A noted beauty of Vienna, Liane Haid, the "20th Century Venus"

A new way to perfect the forward pass in U.S. football—Harvard University squad doing target practice with the ball

England's 12-year-old tennis prodigy, Betty Nuthall, doing exercises with clubs

All that's left of Madame Tussaud's famous waxworks in London. The wrecked building and (at right) the only figures rescued from the fire

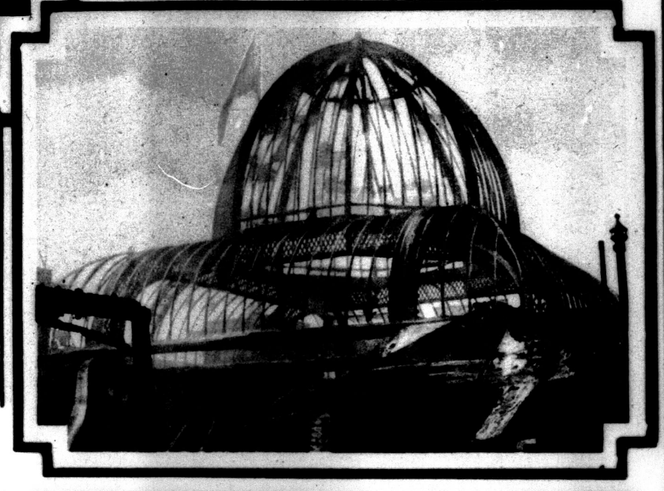

When a big chimney falls it breaks in several places before it crashes

The King and Queen in France during their trip for His Majesty's health

A pair of eagles with their prey actually photographed in their nest, with a long-focus camera

Anita Stewart as a South Sea Islander in her latest picture

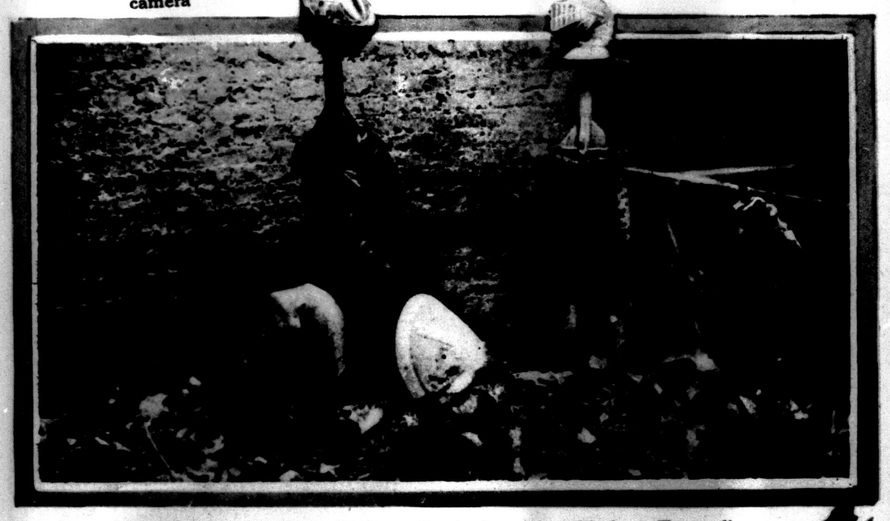

Helmets, shields and other relics in the ruins of Madame Tussaud's waxworks in London

Spring in the Swiss Alps

The prominent Spanish-born movie actress, Diana Carenne

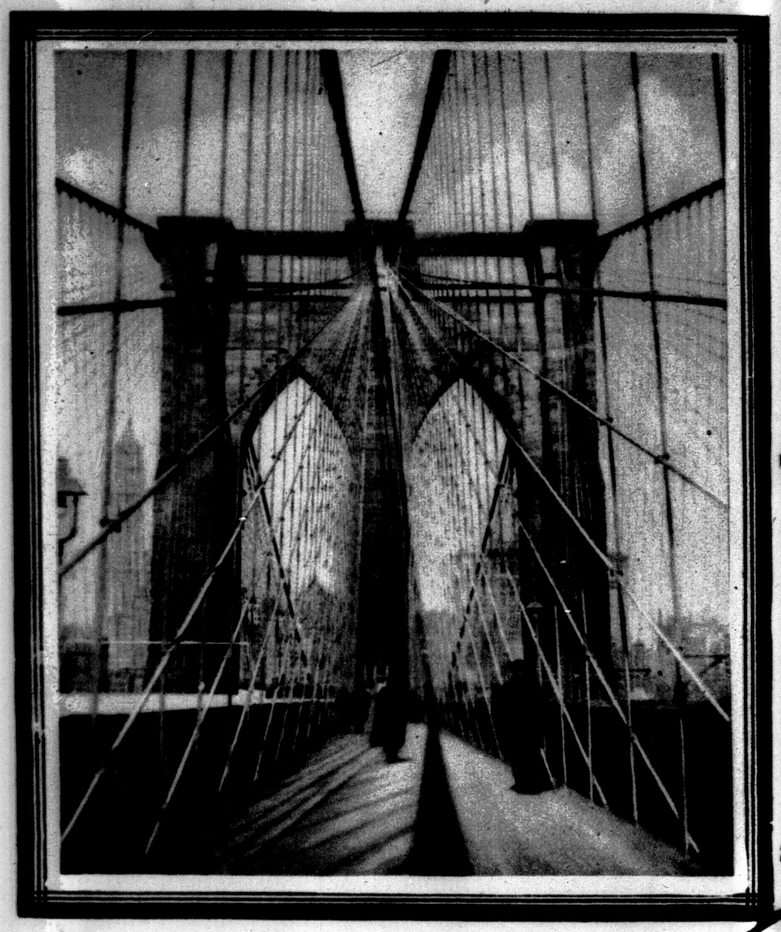

A cobweb made by man—An unusual view of Brooklyn Bridge looking toward New York

The fountain of the Holy Virgin in Nazareth

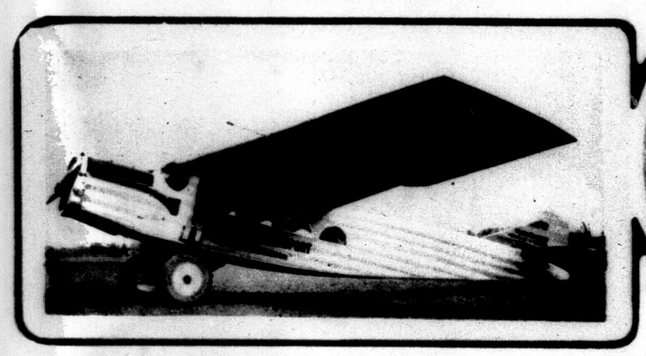

This type of all-metal plane is being manufactured at Dearborn, near Detroit

A favorite of the Vienna stage, Maria Solveg

The victorious Cambridge University rowing crew walking on the towpath at Putney

British sportsmen in Nepal, India, waiting for a tiger to be driven out by a big tusker elephant

Lady Ridley standing beside her tiger skin, the largest secured in Nepal, India, in recent years

Bringing in the trophy after the tiger hunt

This goody vendor at the railway station in Nice is known to all tourists who pass through that French city

Gravure printed silk insures distinction for this ensemble

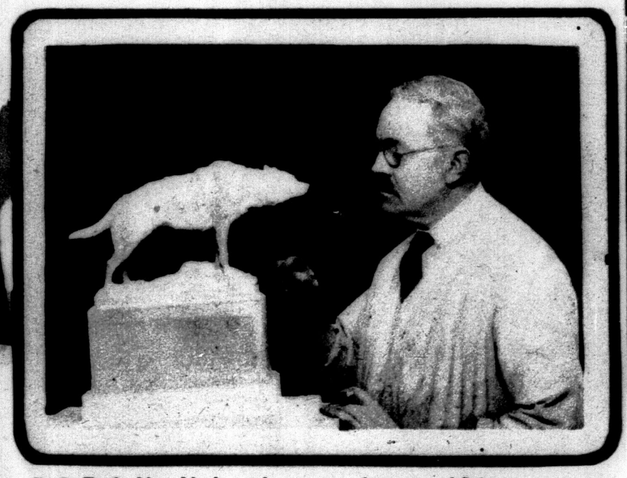

F. G. Roth, New York, sculptor, completing model for monument to Balto, leader of dog team, which carried anti-toxin to Nome to relieve diphtheria epidemic

A straight coat slightly modified by a very narrow self-belt

Distribution of shamrocks to Irish Guards at Chelsea Barracks, London, on St. Patrick's Day

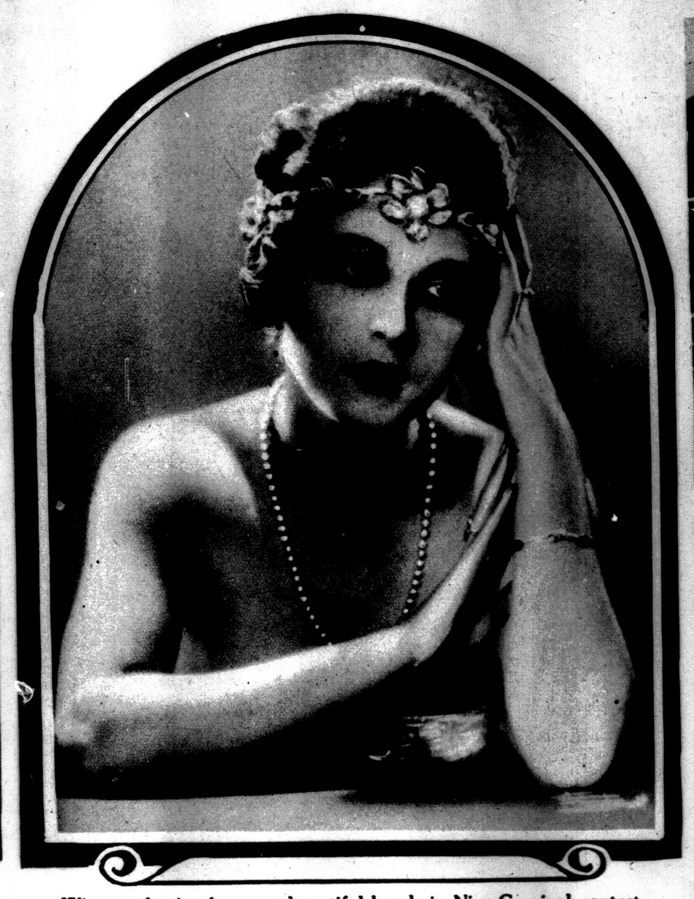

Winner of prize for most beautiful hands in Nice Carnival contest —Mlle. Marcelie Albanie, an Italian beauty

The historic U. S. frigate Constitution known as "Old Ironsides" to be reconditioned by authority of congress

Playing with kings, queens and pawns should come easy—and does—to little Prince Michael of Rumania, who is really quite good at chess

"The world's most beautiful show girl" was the title given Dolores on Broadway. Now she is Mme. Tudor Wilkinson of Paris

Crocuses replace snow in the Swiss Alpine country

Only good swimmers get this job —preparing a floating target for U.S. naval practice

A sensational spill in the Garrick Steeplechase, England

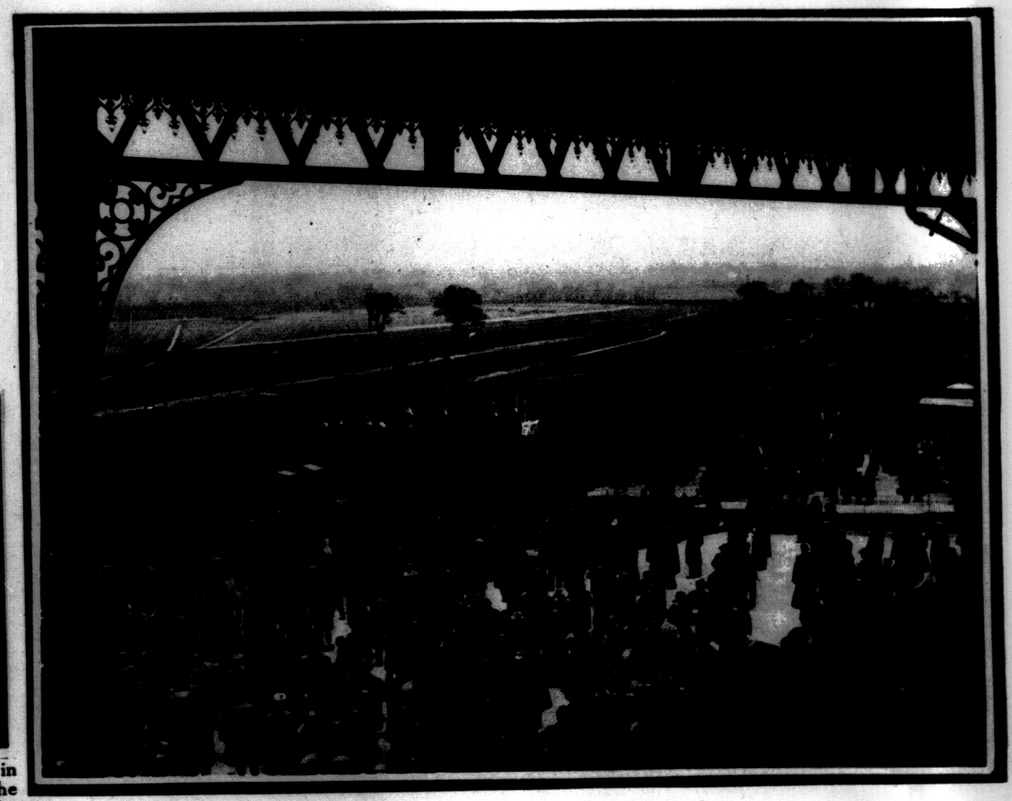

The military meet at Sandown Park, England

A quaint old custom at Oldney, England. When chimes sound on Shrove Tuesday (Pancake Day) housewives race with pancakes for the bell ringers

The widow of Admiral George Dewey in Washington to direct the removal of the body of the famous U.S. admiral to the National Cathedral in Washington

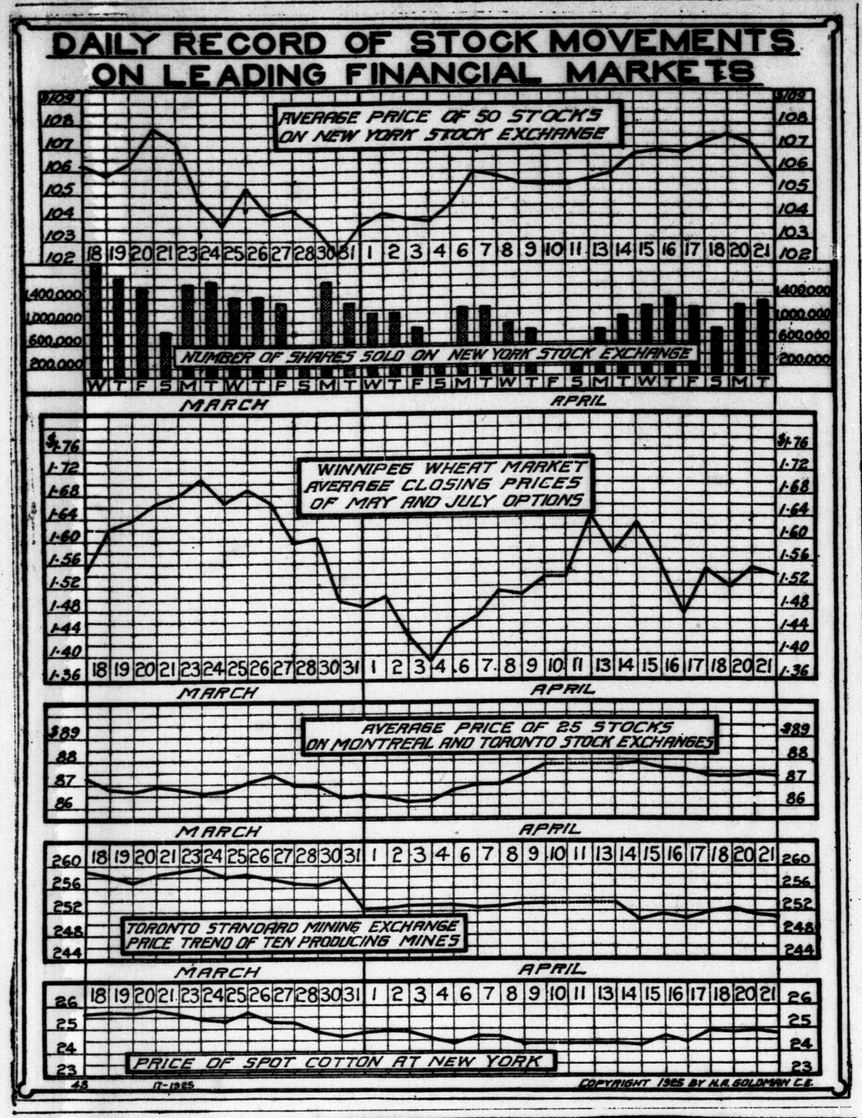

Durable as Rock – as Easy to Work as Lumber

ALMOST unbelievable—yet,—Gyproc is made from Gypsum, and Gypsum is rock—

—And Gyproc can be nailed like lumber "with ordinary everyday nails". It is rock, yet a saw cuts it as easily as lumber.

Unlike rock, however, Gyproc is thoroughly flexible, light and easy to handle.

Gyproc is fireproof walls cast in sections.

Line your rooms with Gyproc and you add protection against fire that no ordinary board can give.

Gyproc joins perfectly at the corners and the bevel edge on each sheet aids joining so that your wall when finished forms a perfect unit.

Cooler in Summer—Warmer in Winter

The very nature of Gyproc makes it a perfect insulator, keeping out the summer heat and winter cold, saving you at least 25% on your fuel bill. It is not affected by atmospheric conditions and will not crack, shrink or warp.

When wall is finished—Go ahead with the trim

No delays. You lose no time in waiting for the plaster to dry or in cleaning up the dirt left after the plasterers are finished. Decorations or panelling may be applied immediately to Gyproc walls without the loss of an hour.

Let us tell you more about it or take it up with the Gyproc dealers listed below.

The ONTARIO GYPSUM CO., Limited, PARIS, ONTARIO

Copp Builders' Supply Co., Limited

Hayman & Mills

Geo. Belton Lumber Co.

GYPROC
Fireproof Wallboard

42

COLLEGIATE ARENA FESTIVAL DELIGHTS LARGE AUDIENCE

Musical and Physical Work of Pupils Revelation To Crowd.

CUPS PRESENTED

Singing of Combined Glee Clubs Shows Value of Training.

Two thousand curious people entered the arena by 8 o'clock last night to attend the musical and physical culture festival put on by the students of the London collegiate institute.

Two thousand whole-heartedly enthusiastic people left the arena at 10:30 o'clock fully convinced of the fact that the students at the collegiate are being given valuable training in the departments featured by the exhibition.

Was Great Success.

To put it in a word, the festival was an unqualified success, the glee club, orchestra and physical culturists vieing with each other to win the popular favor of the large audience. Unstinted applause greeted each number on the program, which was exceedingly well balanced throughout.

The Central collegiate boys, under the direction of H. B. Dinsmore, made the hit of the evening with their mat work and pyramids. The South collegiate boys were also well received in their display of horsework.

The East collegiate girls gave glimpses to the audience of very graceful old English folk dances, as did the South collegiate girls Russian folk dances. The club-swinging and wand drill work by the Central collegiate girls also came in for its full share of appreciation, the club-swinging being counted one of the best numbers of the evening.

The glee clubs of the three units, massed for the occasion under the direction of E. W. G. Quantz, musical director of the London schols, excelled in each of their six numbers, particularly in the "Bridal Chorus," from "The Rose Maiden," (Cowen), and "With Sheathed Swords," from "Damascus," (Cosa). These two numbers were features of the concerts put on by the glee clubs of the south and central units, respectively, during recent months. Other selections by the glee club, which were rendered in fine voice included "Viking Song (Coleridge-Taylor), "Onward To Fields of Glory (Denizettie), "Shout Aloud With Triumph (Manney), and "O Canada."

Orchestra Excels.

Excellent also was the work of the 60-piece orchestra under Douglas E. Fetherstone. Outstanding numbers by the orchestra were: "Kashmiri Song," Woodforde-Finden; "In a Monastery Garden," Ketelbey, and "The World Is Waiting For the Sunrise," Seitz. The orchestra played also for the glee club.

Cups Presented.

Dr. Alfred J. Grant, president of the Rotary club, presented the prizes won by collegiate students at the hobby fair last week, assisted by Principal A. E. O'Neil of the east unit and Principal T. S. H. Graham of the south unit. The silver cups for the best individual exhibits at the fair for the girls was presented to Grace Willoughby and for the boys to Will Christianson, both students at the central unit.

Dr. Grant declared in a brief speech that the evening's program constituted a fine rebuttal of the too common accusation as to the musical and physical culture work in the collegiate as being "frills," and not possessing practical value, in the educating of the students participating in the work.

The physical culture part of the program took exceptionally well with the audience, for the reason, it is presumed, that public performances by the collegiate students in the past have been almost entirely confined to glee club and orchestral work.

Principal Everton A. Miller, M.A., whose happy thought it was to have the festival, informed The Advertiser at the conclusion of the evening's entertainment that he was more than pleased with the work of the students, and also with the reception accorded the program by the parents and friends of the collegiate who attended in such large numbers.

HIGHGATE WOMAN BURIED IN PALMYRA CEMETERY

Special to The Advertiser.

Highgate, April 24.—The funeral of the late Miss Jerusha Ann Newcomb, aged 84, who died after a long illness, was held here Tuesday from the Methodist church to Palmyra cemetery. She had lived in Highgate until a short while ago, when because of illness she went to reside with her sister in Courtright. She was a devoted member of the Methodist church.

Survivors are three sisters, Mrs. N. Gayner, Highgate; Mrs. John Hayes, Courtright; Mrs. Mitchell, Washington, D.C., and one brother, Duncan, of Alvinston.

LOW-COST TRIP TO PACIFIC COAST.

A captivating four-week tour of Western Canada and the Pacific Coast, with a trip through the United States on the return journey, is being planned for Canadian teachers and their friends this summer.

Those who take advantage of this trip will see the greatest scenery on the continent—the Buffalo herd at Wainwright; Jasper National Park; with its unsurpassed mountain scenery: Mount Robson, the highest peak in the Canadian Rockies, the totem poles of Kitwanga, and the mystic beauty of the Skeena river.

At Prince Rupert the party transfers from train to boat for the glorious water trip of 750 miles through the sheltered scenic seas of the North Pacific coast to Vancouver, Victoria and Seattle.

On the return trip five wonderful days will be spent touring Yellowstone National Park by motor, with a trip to Salt Lake City, and three days at Rocky Mountain National Park, Colorado. Then it's Denver, Clear Creek Canyon, Idaho Springs and Lookout Mountain before heading for Chicago and Toronto.

The tour leaves Toronto July 9th, and you cannot afford to miss it. Full information, fares, etc., can be secured with illustrated booklet, from A. E. Bryson, 44 Silverthorn Ave., Toronto; Martin Kerr, 4 Beulah Ave., Hamilton, or any Canadian National Railways agent.—Advt. A.25,28

AARON SAPIRO,

U. S. co-operative magnate, who has organized farmers throughout Canada and the United States, who has entered suit against Henry Ford's Dearborn Independent to recover $1,000,000 damages, which accused him, in an article, of trying to corner the farm markets of the world.

TILLSONBURG WILL DO MUCH STREET WORK

Council Adopts Report Recommending Paving and Grading of Roads.

Special to The Advertiser.

Tillsonburg, April 24.—A special meeting of the council was held Thursday evening as the committee of the whole, with Mayor Hollier in the chair. They dealt with a lengthy report from the streets and bridges committee.

Paving will be laid on the following streets: Washington Grand avenue, from the market square to Tillson avenue; Brock street, from King street to Tillson avenue.

Leveling and graveling on the following streets, Pearl street, Saunders street, Pine street, Lisgar avenue, Queen street, Elgin street, Durham street.

All paved streets will receive surface treatment. Wolf street will be drained and curbed. Gowrie street will be leveled.

Councillor Atkinson brought in a report from the Tillsonburg Gun club, who are trying to start a bird sanctuary and fishing ground on Lake Lisgar, and the parks committee are to bring in a report at the next meeting.

PASTOR IS INDUCTED IN ST. MARYS CHURCH

Rev. W. J. Walker Welcomed To Charge of First Presbyterian Church.

Special to The Advertiser.

St. Marys, April 24.—With a very large representation of members of the Stratford presbytery in attendance, the induction ceremony of the Rev. W. J. Walker, formerly of Conn, Ont., new pastor of the First Presbyterian church, was carried out here last night. Rev. J. J. Brown of Knox Presbyterian church, St. Marys, who is acting moderator of the presbytery, occupied the chair, and Rev. Bennie of Mitchell preached the sermon. Rev. Crozier of Tavistock delivered the address to the congregation, and Rev. Brown of Shakespeare addressed the minister, who was also warmly welcomed to St. Marys by Rev. A. B. Farney of the Anglican church, on behalf of the ministerial association. Following the induction, a reception was held for Mr. and Mrs. Walker, and a very enjoyable social evening spent.

Choir Entertained.

A very enjoyable social event was held in the Methodist church Sunday school last evening, when the members of the choir were banquetted by the ladies' aid society, some 60 being in attendance. Rev. Knowles, the pastor, and Dr. Stanley, chairman of the music committee, paid high tribute to the work of the choir and to the loyalty of the members. Mrs. J. W. Brown, president of the ladies' aid, also spoke.

Successful Tea.

A highly successful afternoon tea, held in the Knox Presbyterian church yesterday afternoon, under the auspices of the ladies' aid, was largely patronized, and a splendid sum realised. The tea room was very prettily decorated with pink and red carnations, and was in charge of Mrs. T. Near, assisted by Mrs. J. Gray, Mrs. H. L. Stewart, Mrs. Legge, Mrs. J. Jackson and Mrs. F. Willard.

RIDGETOWN

Special to The Advertiser.

Ridgetown, April 24.—Judge Stanworth delivered judgment in the division court action, Cowley vs. Cameron and White and McGregor, a claim for injuries to a running horse in a collision at a horse race at the Ridgetown fair grounds last October.

The action was dismissed as against Cameron and judgment was entered for $70 and costs against White and McGregor. O. K. Watson appeared for the plaintiff, D. M. Shaw of Ridgetown for Cameron and George Kerr of Chatham for McGregor and White.

The women's auxiliary of the Anglican church held their last meeting of this season on Wednesday afternoon in the parish room of the church. The afternoon was spent in quilting and a tea was served. Mrs. W. Wallace, Mrs. L. H. Bentley, Miss E. Backus and Mrs. A. Spencer were the hostesses of the afternoon's meeting.

REV. DR. L. GIBSON GOING TO TORONTO

Pastor of Knox Church, Woodstock, Accepts Call To Cooke's Presbyterian.

LEAVES MAY 15

Special to The Advertiser.

Woodstock, April 24.—Rev. Dr. L. B. Gibson, pastor of Knox Presbyterian church, this city, formally accepted the call to Cooke's Presbyterian church, Toronto, at a special meeting of the Paris Presbytery, held here today. Dr. Gibson was sustained in his decision by the Presbytery, and he will be relieved of his local charge on May 15. He will receive a salary of $4,000 a year and an annual vacation of six weeks, according to the terms set forth in the call. Three commissioners, Samuel Wallace, John Hammond and Mr. Roulston, of Cooke's church, addressed the Presbytery in the interests of the call. Dr. Gibson was asked to remain in Woodstock to preach his last sermon here on the Sunday preceding June 10. He intimated that while he would arrange to preach here on that Sunday, he was not in favor of remaining in charge of the local church later than May 15. "Even pastoral work is liable to become embarrassing," he said, "when a minister remains too long after accepting a call to another church."

Rev. Dr. Barnett of Norwich was appointed interim moderator of Knox church.

O. T. A. Officer.

After being without an O. T. A. enforcement officer for the past three weeks, Woodstock and Oxford counties have again been allotted an inspector. B. Mulligan, transferred from Toronto, arrived in the city today.

Hilderley—Aitcheson.

A pretty wedding was solemnized today, when Anna Thelma Aitcheson, daughter of Mr. and Mrs. Thomas Aitcheson of East Zorra, was united in marriage to Roy Joseph Hilderley, second son of Mr. and Mrs. Joseph Hilderley, 16th line, East Zorra. The ceremony took place at the Methodist parsonage, Innerkip. The young people will reside on the groom's farm, on the 16th line, East Zorra.

DIAMOND GLINTS

One of the cleanest, most wholesome things in sport today is the bright, optimistic, boosting spirit that comes through baseball at this time of the year. Everyone foresees the championship. The dark, brooding side of things is passed into the discard. The knockers become boosters; in short, it is a season of general good feeling, and anything that can be done to lighten the hearts of the masses is very much worth while.

At this season of the year enthusiasm is likely to outweigh judgment, and to predict the outcome of the M.-O. league race, with so many changes this year, would be absurd.

However, one opinion is as good as another, and the general feeling of the fans at the present moment is that Mike Baker is going to give London a real ball team.

Every team in the league has been shorn of players since last fall. Just a few of those included in the list who have gone to league of higher classification are: Eddleman, Jackson, Runser, Morehart, Regan and Luce from Flint; Harris, Connolly and Keiffer from Bay City; Messenger, Wayneburg and Yoter from Saginaw; Bonnelly, McGee and Windle from Hamilton, and Englishman, Gehringer and Nason from London.

With these players lifted out of the league, and with Hamilton having difficulty in signing a few of their high-priced stars of last year and at the same time stay within the salary limit, Baker seems to be particularly fortunate in getting so many of last year's veterans back.

With a backbone of experience as included in Coogan, Delman, Fields, Harris, Stimpson, Kernan, Sandquist and Manager Baker himself, there is a wonderful opportunity of rounding out a winning combination from the squad of youngsters in camp.

Knotty Lee at Kitchener has probably the greatest of any of the managers, as he has been required to build from the ground up, although Buzz Wetzel at Hamilton has stated that he will have practically a new ball team. Buzz could always dig ball players out of the ground, however, and the Ambitious City can be counted on to have their usual strong line-up.

The approach of the championship race, which, by the way, commences a week from next Wednesday, finds the Tecumsehs well advanced in their preseason training, and present indications are that they will be in fine form when they step on the field at Saginaw for the opening game.

Joe Delman, Bill Coogan, Connie Fields and Pete Harris, the veterans of last year's pitching staff, are much further advanced now than they were at this time last spring. During the last few days they have been putting on full steam, with the result that they are beginning to get the old zip on the ball. In fact, they are so far advanced that they have a decided edge on the batters at the present moment.

The sluggers of the squad have no need to worry, however, as they will not look over any nicer pitching in the league than they have been viewing during the last few days.

The Tecumsehs may not win the pennant, but there is a general feeling among the close followers of the team that when the curtain rings down next September they will be near the top, and the team that beats them will certainly know that they have been through a battle.

Woodstock Has New Heat Mark

Special to The Advertiser.

Woodstock, April 24.—The thermometer registered 85 degrees while Woodstock labored under midsummer weather today. This temperature was four degrees higher than yesterday, according to the Woodstock College observatory. The mark reached today has never been equalled in the month of April, according to the recollections of some of the oldest inhabitants.

MAN IS SERIOUSLY INJURED AS RESULT OF BOYS' PRANK

A prank played by children caused serious, and possible fatal, injuries to Max Ruben, 312 Hill street, yesterday afternoon. It is reported that While Mr. Ruben was in his home, children returning from school unloosened the tugs and britchen on his horse's harness, and when Mr. Ruben started to drive the horse away it bolted. Mr. Ruben was dragged along the street, and was kicked in the head, receiving severe lacerations and a probable fracture of the skull.

He was removed to Victoria hospital, where an X-ray was taken, and it will be known definitely this morning whether his skull is fractured.

The lives of many children were endangered by the runaway horse, the accident occurring when the children were returning from school.

The presence of mind of the older girls, who kept the younger ones from the path of the horse, saved many from serious injury or death.

Identity of the children who unloosened the harness remains a mystery.

His condition is reported to be greatly improved this afternoon. X-ray plates reveal no fracture of the skull.

Sir Adam Must Stay In Hospital

Special to The Advertiser.

Baltimore, Md., April 24.—It is not expected that Sir Adam Beck will be able to leave the Johns Hopkins hospital for another month or six weeks. He is still in bed and his physicians have arranged for a fourth blood transfusion within the next week. It is expected that there will be a fifth transfusion within the week following.

PASTOR WILL REMAIN WITH EXETER CHURCH

Rev. F. E. Clyesdale Refuses Call From Kincardine Methodists.

Special to The Advertiser.

Exeter, April 24. — Rev. F. E. Clydesdale, pastor of Main street Methodist church, has declined a call to Kincardine.

Address Enjoyed.

At the mass meeting held under the auspices of the Salvation Army on Wednesday the musical numbers were well rendered. The address given by Commandant H. A. Hurd on "The Underworld" was illustrated by the 100 lantern views.

The I. O. O. F., No. 67, will attend divine worship next Sunday evening in Main street Methodist church. The members are requested to meet at the lodge room at 6:30.

Banker Moved.

Donald Davis, teller of the Bank of Commerce, has received notice of his transfer to St. Thomas branch. The vacancy will be filled by H. Guenther of Blenheim branch.

Club Officers.

The Canada club elected as officers: Honorary president, C. H. Sanders; president, N. J. Dore; vice-president, W. J. Heamen; secretary-treasurer, E. J. Christie; committee of managers, Jas. Jeckell, P. Case and H. Walter.

S. A. Rally.

The Salvation silver band of London will spend three days, May 23, 24 and 25 in town, assisting the local members.

Orient Juveniles Have Large Squad

The Orient juvenile squad is rapidly rounding into shape with each practice. Last night over twenty-five youngsters were on the field at Queen's park getting rid of sore arms and grabbing the old fungo. They kept going at top speed through the workout and every one of them uncorked a bunch of stuff that had the coach feeling mighty proud.

Next Wednesday they will get their first big test of the season, when they stack up against the McCormick intermediates. The game should be of benefit to both teams and should bring out the weaknesses that will have to be ironed out before the season starts.

STREET RESURFACING ST. THOMAS PROBLEM

Residents of Wilson Avenue will Meet To Discuss Question.

Special to The Advertiser.

St. Thomas, April 24.—At the meet- of No. 2 committee last evening a number of complaints resulting from the recent flood were dealt with. Mr. Swift, the propietor of the greenhouse at the foot of the Farley Hill charges the city with failing to divert the water on the road-bed with the result that it flooded his house causing considerable damage. The case was referred to the City Solicitor for his decision. A tile drain will be laid at the foot of Chester street, to carry the surface water from Mr. Little's premises. The engineer has been requested to place several loads of cinders at the end of London street.

The question of re-surfacing Wilson avenue was again discussed. The debenture payments for the original pavement expired last year and it was pointed out that if re-surfacing is not done this year, the base, formed from the old pavement, will be lost entirely. It was suggested that residents of the street be called together and all the aspects of the case presented to them.

The Water Board was asked to lower the water caps in certain streets. At present they stand out of the ground several inches and are extremely dangerous to traffic. The approaches to the Wilson avenue bridge will be repaired temporarily by the engineer.

ORDER OF OWLS FORMS NEST IN STRATFORD

Large Number Join Newest of Fraternal Societies.

Special to The Advertiser.

Stratford, April 24. — One more fraternal order was added to Stratford's growing list of such societies, when the "Stratford Nest of the Order of Owls" was formed at the New American hotel. A good number of members have already joined, and several prospective members are in view. F. Sansone was appointed secretary. A committee of "ways and means," with Robert Hurst as chairman, will look for rooms and arrange other details.

George Sarvis, son of William Sarvis, 39 St. David street, was the victim of an automobile accident yesterday near his home in Warren, Penn., in which he suffered a broken right hip and severe cuts about the chin. Last September, while attending the Warren exhibition races, Mr. Sarvis stepped out onto the track and was struck by an automobile, suffering a broken leg.

Will you sacrifice a LITTLE to help the work of those who sacrifice MUCH?

"Self-denial will prove your love for Christ"

—was the last message of Mrs. William Booth, the mother of the Salvation Army, to the great organization which is doing and has done so much in the past for wayward, sin-burdened, suffering humanity.

Self-denial is the very foundation of Salvation Army service. Because of the life-long, devoted self-denial of the Salvation Army people, their work goes on and goes far. They ask little for themselves—they give much.

That is why a dollar put into Salvation Army work does a hundred cents' worth of good. The money is not paid out in high salaries, nor in extravagant expenses. It all goes into the work of:—

Spreading Christianity,
Caring for Orphans,
Healing the Sick,
Helping Wayward Girls,
Feeding the Starving,
Helping Prisoners,
Caring for their Families,
Bringing Hope and Cheer to the Down and Out.

The work of the Salvation Army is one long record of unselfish sacrifice in the service of others.

YOU can help those who do so much and give so much, by a little self-sacrifice yourself.

Give your contribution to the authorized collector, or send it to:—

BRIGADIER DAVID McAMMOND, 394 Clarence St., London.

110-2

SALVATION ARMY
IN HIS SERVICE

AMUSEMENTS

Y.W.C.A. GYMNASIUM EXHIBITION
HELD IN ARENA
FRIDAY, MAY 1, 8 p.m.
Admission 50c. All Seats Reserved. Box Seats, 25c Extra.
Plan Open at Wendell Holmes, Monday, April 27. 59u

AMUSEMENTS SH RDLU t

HEAR
THE LONDON SYMPHONY ORCHESTRA
A. S. GESENSWAY, Conductor.
MISS ADA ROSE, Soprano
Assisting Artist.
Sunday, April 26
8:30 p.m.
AT CAPITOL THEATRE
30—Artists—30
THE OUTSTANDING MUSICAL EVENT OF THE SEASON.
SILVER COLLECTION. b

GRAND CONCERT
ST. ANDREW'S PRESBYTERIAN CHURCH.
TUESDAY EVENING, APRIL 28, 8 o'clock.
THE FLAG OF ENGLAND
100 Voices.
The combined Choirs of St. Andrew's, London, and "Knox" Church, St. Thomas.
Assisting Artists:
MISS AGNES ADIE, Soprano, Toronto.
MR. H. BOCOCK, 'Cello.
TICKETS FIFTY CENTS. 59c

LIONS CLUB
COMMUNITY
Bridge and Euchre
in support of Victoria Park Bandstand, at
WINTER GARDEN
APRIL 30, 1925, AT 8:30 P.M.
TICKETS - 50 CENTS
Kindly bring your own playing cards.
Dancing 11 to 12:30
59c-tfx

Entries for the Dog Show
Held Under C. K. C. Rules
MAY 6 AND 7, 1925
will be taken up to April 25 at Secretary Simmons store, 666 Dundas street, or at the office of the Toronto Globe, 173 King street. This is the big show of the year. Held under the auspices of the London Canine Association. 54c-zxt

"The Bells of Corneville"
Comic Opera, given by Empress Ave Methodist Church Choir, Wednesday and Thursday, April 29, and 30, at Empress School Auditorium.
Reserved Seats 35c. Rush Seats 25c. b

MEETINGS

THE CANADIAN FUSILIERS

The Regiment will parade Sunday, April the 26th, at the Armories, at 2:45 p.m. Medals and decorations will be worn. Parade will also be held Monday night, April the 27th, at the Armories, at 8 p.m. All members are requested to be on parade. Recruits wanted.
M. W. MINHINNICK, Capt.
Adjutant, The Canadian Fusiliers. 57c

2ND MACHINE GUN BATTALION will parade at the Armories at 2:30 p.m. Sunday, April 26, to take part in Ypres memorial service. Medals and decorations will be worn. A full attendance is requested.
P. POPE, Capt.
58u Adjutant 2nd B'n C. M. G. C.

1885
NORTHWEST FIELD FORCE
will parade at the Armories at 2:45 p.m., Sunday, April 26, to take part in Ypres Memorial Service. Medals and decorations will be worn. A full attendance is requested.
b WM. D. MILLS, Secretary.

The meeting of the London Mothers' club is to be held in the Technical School, Monday, April 27, at 8 o'clock. Mr. V. K. Greer, speaker. Mrs. Charles Turner, Mrs. W. A. Tanner, delegates to the home and school council, will give their report. All women of London invited. b

CHESLEY AVE. MOTHERS' CLUB—Regular meeting Tuesday night, 8 o'clock. Good program. Special speaker. All welcome.

GRAND Consistory Chivalric Knights Crusaders, returned men only, Monday, April 27, at 8 o'clock, Y. M. C. A. Major G. R. N. Collins will speak.

BUSINESS OPPORTUNITIES

GARAGE BUSINESS and equipment, cement building, 30x80, doing large business, good reasons for selling. Box 83, Advertiser.

GENERAL merchants, attention.—A small stock of staple boots and shoes for sale to be removed. Will sell any quantity desired. Snap for quick action. 779 Dundas St., London East.

LONDON'S retail stores offer big opportunities for trained showcard writers. Get full particulars today. Self Showcard System, 306 Murray Building, Toronto.

MONEY IN GRAIN—$12.50 buys guarantee on 10,000 bushels wheat; no further risk; movement 5c, opportunity $502; 4c, $400; particulars, market letter free. Grain Traders Guide, Dept. H-51, 827 Andrus Bldg. Minneapolis, Minn.

SMALL STORE at Pottersburg to let. Apply Imperial Oil, Ltd., York St.

TOBACCO, cigars, magazines, newspapers and soft drinks; rooming-house. Dundas St.; milk route; grocery. Sydney Smythe, Market Lane, London.

WANTED—To exchange, two lots in business section of Woodstock for closed car, must be in A1 condition. Apply John Lewis & Son, Woodstock.

WORKING partner wanted to assume half interest in local cartage company; good opportunity for party with some capital; or will accept real estate. Box 82, Advertiser.

ACCOUNTANTS

DOGGERELL, A. J.—Chartered accountant. 91 Tecumseh Ave. Phone 6599.

RAYMOND, H. W.—Accountant, auditor, authorized trustee, assignee, liquidator. Room 10, Greene-Swift Bldg., London, Ont.

MALE HELP WANTED

CHEESEMAKER—With one or two years' experience. Apply F. C. Eastman, Arkona.

EXPERIENCED farm hand, one month, or from six months to a year. Must milk and plow. Close to London State wages and experience. Box 85, Advertiser.

FEMALE HELP WANTED

COOK wanted at Alexandra Marine and General Hospital, Goderich; no objection to widow with one child. Duties to commence at once. Apply to superintendent.

HOUSEKEEPER, between 40 and 50 years of age. Apply 136 Mill St.

STENOGRAPHER—Apply, giving age, qualifications, where trained, salary expected, etc. Box 91, Advertiser.

WANTED — Competent housekeeper, capable of doing ordering and cooking for family of two, in heated apartment; no washing; must be good cook. References required. Apply to Mrs. Ambrose, 318 Wolfe St.

WANTED—Men and women to earn $5 to $25 weekly at home during summer; no canvassing; experience unnecessary; distance immaterial. For particulars, write Auto Knitter Hosiery Company, Toronto, Dept. C72.

AGENTS WANTED

AGENTS—Openings for a few high grade men; Studebaker watches, 21-jewel timepieces of highest quality are now being sold from factory to consumer at savings of 50 per cent; easy payments; nationally advertised; tremendous resources and reputation make sales easy; write fully, stating age, experience, etc.; no investment necessary, we furnish everything. Address Studebaker Watch Company of Canada, Limited, Dept. A236, Windsor, Ontario.

MAN OR WOMAN paid $225 for 90 days work, distributing religious literature, spare or full time. For free particulars, write Mr. Conrad, Spadina Building, Toronto.

HELP WANTED

FIRST-CLASS all-round cook wanted; give full particulars and wages asked in first letter. King's Hotel, Kingsville.

SITUATION WANTED

YOUNG MAN, 8 years banking experience, wants position of trust. Apply Box 87, Advertiser.

MUSICAL INSTRUCTION

ALFRED W. ANDERTON, organist St. James' Anglican church. Vocal, piano, organ. Phone 43J.

CHARLES E. WHEELER, F.C.C.O.—Instruction, all grades; piano, organ, singing, harmony and counterpoint. Studio, 429 Waterloo St.

CRESSWELL, JAMES — Teacher of violin, band and orchestral instruments. 478 King St.

GLADYS I. McAVOY, teacher of Mayers' method for children. 457 Queen's Ave. Phones 8525 and 701.

HARRY T. DICKINSON, organist St. Paul's Cathedral. Vocal, organ, piano. Phone 8473J.

JEAN WALKER—Instruction dramatic art. Concert engagements. Institute Musical Art.

JOHN LORD, 610 Emery St.—Piano, theory, harmony, Institute of Musical Art.

LEARN to play popular music. The Marks-Winn method is easy and interesting. Studio, Ashton's Music Store, 629 Dundas St. Reta F. Barnes, teacher. Phone 6300J.

LETHBRIDGE, GEORGE—Piano, vocal and organ, theory; pupil of C. M. Widor, Paris, France. 290 Princess Ave. Phone 5211.

MARY WESTON, pianist, Fletcher method taught, 64 Stanley St. Phone 3422W.

MISS TOPLEY THOMAS, Players' Craft, 450 Queen's Ave. Phone 8527W.

PIANO—Beginners and advanced pupils. Examinations. Miss J. Steele, I.M.A.

PIANO—L. D. Carpenter, teacher piano, theory, harmony and jazz. 89 Hamilton Rd. Phone 8131J.

READING and dramatic art, Gwendolyn Anthistle. Studio, Woodman Bldg., 476 Richmond. Phone 698W.

SYDNEY G. MARTIN—Piano, organ, harmony. Studio, 476 Richmond St. Phone 1126J, 1101.

VIOLIN—Stanley Byfield, expert tuition; rates very moderate. 93 Pine Line Rd. Phone 606M.

ENTERTAINERS.

FRED T. GILL, comedian—Clean, peppy songs. Teacher of elocution. Write 150 Ann St.

LONDONIAN Mixed Quartet, 87 Wharncliffe Rd., South London.

MELODY FIVE ORCHESTRA—Dances, parties, etc. May Lethbridge. Phone 5732W.

SUNSET Concert Co. — Ready for any occasion. F. Ball, 582 Oxford St. Phone 5901W.

FUNERAL FLOWERS

FUNERAL DESIGNS — Cut flowers, plants, at popular prices; expert designers. Gammage, 207 Dundas. Ph. 636

ORDER your lawn and cemetery flower urns now. Fred Dowling, 719 Nelson St. Phone 7615W.

BORN, MARRIED, DIED

MARRIED.

CHURCHILL—NOBBS — On Tuesday, April 21, 1925, by the Venerable Archdeacon C. B. Sage, Norma Mae Nobbs, eldest daughter of Mr. and Mrs. A. C. Nobbs of this city, to W. T. Lavern Churchill, B.A., of Toronto, only son of Mr. and Mrs. David T. Churchill of Clinton, Ontario.

WHILLANS—GOULDING — At Woodstock, on Thursday, April 23, Maud Goulding of Ilderton to Mackenzie Whillans of Ilderton. Rev. McCracken of Woodstock officiated.

DIED.

ANDERSON — Suddenly, on April 23, 1925, at St. Joseph's Hospital, John H. Anderson, dearly beloved husband of Isabella (Nichol), Anderson, and son of the late Henry Anderson.
Funeral service at his late residence, Lot 10, Concession 5, Westminster Township, on Saturday at 2:30 p.m. Interment in Pond Mills Cemetery. Friends and acquaintances please accept this intimation.

ARMES—At her late residence, lot 10, con. 2 North Dorchester, on Friday, April 24, Louisa Armes, aged 53 years.
Funeral Monday, April 27, from the above address. Service at 2 p.m. Interment at Dorchester Union Cemetery. Friends and acquaintances please accept this intimation.

CHAMPNESS—At Victoria hospital, on Thursday, April 23, 1925, Annie Lavinia, dearly beloved wife of Frederick Harry Champness, of No. 5 Edna St., Chelsea Green.
Funeral service on Sunday, April 26, at 3 p.m. from the G. L. Ferguson funeral home, corner King and William Sts. Interment Woodland cemetery. Friends and acquaintances please accept this intimation.

FOSS—At his late residence, 9 Cherry St., on Friday, April 24, 1925, Charles Teas, beloved husband of Sarah Foss, aged 65 years.
Funeral service at the above address on Monday at 2:30 p.m. interment at Mount Pleasant Cemetery.

IN MEMORIAM.

COPELAND—In loving memory of William Henry Copeland, who accidently met death, April 26, 1923.
I often sit and think of him
When I am all alone,
For memory is the only friend
That grief can call its own.
Days of sadness still come o'er me,
Tears in silence often flow,
For memory keeps him ever near me,
Though he died two years ago.
—Greatly missed by his loving wife.

REAL ESTATE

A LIST of properties for sale. List your properties with the well-known agent. R. Reely, 795 York St. Tel. 5893.

ARDAVEN PLACE—Rug brick house, 7 rooms, linen closet, hardwood floors, fireplace, fully modern, large solid brick veranda, very desirable lot and location. Phone 5161W.

CHOICE BUILDING LOTS on Waterloo street north and Regent street, between Wellington and Waterloo, finest residential lots in London, beautiful outlook and restricted building; also house, southeast corner Wellington and Regent street, for sale or rent.
A. J. MORGAN. t PHONE 1428.

EAST END—OWNER GOING TO DETROIT. MUST SELL MY 4-ROOM COTTAGE, NEAR HAMILTON RD., FOR ONLY $60 DOWN, BALANCE $15 MONTHLY. APPLY BOX 90, ADVERTISER.

FIVE-ROOM cottage, frame, 65-foot frontage, drive. A. Dunn, 952 Dufferin Ave.

FRANK D. BAINARD, London Locator, also fire, auto and accident insurance. Homes, lots, farms a specialty. South—Workingman's cottage, good lot, furnace, toilet, 2 bedroms, veranda, hydro, city water; $2,600, easy terms. See this 100-acre farm—Frame house, bank barn and other buildings, 13 acres wheat, 26 acres spring crop, some bush and orchard, near Lucan high school. Farm and crops, $8,000; $3,000 cash, balance easy. Moore Building, phone 7041W and 2202J.

GRAND Ave., 63 — Two-story modern rug brick, nearly new, 4 bedrooms, good condition, real bargain. Phone 1044 or 4079J, evenings.

HAVE DETROIT LOTS, out Grand river and Grosse Point, in a fast growing section, will exchange for London improved and farm lands. Apply Box 88, Advertiser.

MODERN brick bungalow, east, 3 bedrooms. Exchange for grocery, together with real estate. What have you to offer? State price. J. C. Patterson, 359 Richmond.

NEW red brick modern cottage, half block from car line, $4,000, cash $500, balance monthly. Immediate possession. J. W. G. Winnett, barrister.

ONE 2-story red pressed brick, fully modern, large lot and garage, on Briscoe St.; one 7-room cottage, fully modern, with garage, on Burwell St. Mr. Terry, Terry's Garage, Fullarton St. Phone 534

RED pressed brick, semi-detached house, near Victoria Park, six bedrooms, an ideal location for high-class rooming-house. Everything in good condition. This property must be sold, and is priced much lower than actual value. Terms to suit purchaser. This is an exceptional bargain. Garage. Box 84, Advertiser.

SEE HARRY SIEMON, insurance and mortgage, loans, realtor, about real estate, insurance or loan. 404 Talbot St. Phone 541.

SOUTH—New rug brick bungalow, 3 bedrooms and bath, parlor, dining-room and kitchen, electric grate, wired for stove. 118 Briscoe. Phone 3612W.

11-ROOM W. brick 2-story house and 11 lots, close in; owner will sell cheap and on easy terms or exchange for cottage. Brown & Alexander, 119 King. Phone 3297.

$13,000—

REDUCED from $15,000, easy terms; new house in the best part of Waterloo St. north, a beautiful stone house in English style finished in oak and walnut, 4 bedrooms, hot water heating, laundry tubs, 3 fireplaces, decorated, fine electric fixtures. Would exchange for a cheaper house, clear of incumbrance and some cash.

$4,800—New house, north, on Kenneth Ave., 3 bedrooms, 3-piece bath, laundry tubs, furnace, stone fireplace; easy terms.

$2,600—Small house on Oxford St. east, semi-modern; easy terms.

G. N. WEEKES
SOLICITOR.

SUMMER RESORTS.

COTTAGE at Port Stanley, on Invererie Heights, 3 bedrooms, all modern conveniences. Apply Mrs. G. M. Reid, 17 Kensington Apts.

LAKE VIEW LODGE, Woodlawn, on Lake Erie, excellent beach and good location, spend your summer vacation here; rooms and board, per week, $15. For further particulars, write or wire P. W. Armstrong, Selkirk, Ont. Telephone Selkirk 1-38.

TWO cottages at Port Stanley, Erie Rest; one has garage for two cars, three bedrooms, electric, indoor toilet, well furnished; other has two bedrooms, electric light, etc. Apply 7459M.

FARMS

EASY TERMS, only $200 down or security, improved farm, 125 acres and buildings, township of Ekfrid, close to village, good soil; immediate possession. Apply at once. M. J. Kent, London.

ONTARIO—700 choice farms, catalogues sent free on application. Thomas Myerscough & Edy, 226 Darling St., Brantford. Bell 'phone 1233J.

TO LET—65 acres, house and barn, crop in, immediate possession. Wilfred Nichols, Lambeth, R. 3.

WANTED—50-acre farm, within seven miles of city; client will exchange his 1½-story modern brick house for same and pay difference in cash. Brown & Alexander, 119 King. Phone 2297.

$4,200, $1,000 CASH—50 acres, red brick house, furnace, basement barn, large new chicken house, acre orchard, splendid soil. J. C. Patterson, 359 Richmond.

5 ACRES with house and barn, 4 miles from London, Westminster, near Wellington Rd. G. G. Riddell, Wilton Grove, R. 1.

ROOM AND BOARD

BRIGHT ROOMS, centrally located, steam heated, with board. Apply 505 Talbot St. Phone 8406.

CENTRAL—Desirable furnished front room, suitable for one or two gentlemen, fully modern, private home, also garage. Phone 4766W.

ROOMS TO LET

CENTRAL, nicely furnished housekeeping rooms, all conveniences; reasonable rent. Phone 5331W.

INSURANCE

ABBOTT-LAWSON Assurance Agencies. Your safety service. Dominion Savings Bldg. Phone 650.

BEFORE you insure your life see me. Oswald St. Lawrence, Dominion Life Insurance Company, 217 Dominion Savings Bldg.

GUNN, G. M. & SON, Limited (George C. Gunn, Allan M. McLean) — Fire, life, accident, automobile.

LIFE and general insurance — O. C. Stoner, Room 15, Moore Bldg. Phones 3604J and 6362J.

WILSON, S.—Sick, accident, hold-up, robbery, fire and automobile insurance, money to loan, mortgages, rents collected. 216 Richmond St. Tel. 3103W.

INSTRUCTION

PRIVATE nurses earn $15 to $30 a week; learn by home study; catalogue free. Dept. 18, Royal College of Science, Toronto, Canada.

HOUSES AND FLATS TO LET

BRISCOE ST.—For rent or for sale, No. 10, just west of Wharncliffe; 5 rooms, story and half, basement, gas, water, hydro. G. F. Copeland. Phone 304*.

CENTRAL brick house, four bedrooms, rent moderate, possession in May. Apply Geo. Rowntree. Phone 1233.

CHOICE homes, apts., offices etc., $20 to $60 month. Secure yours. Sam D. Campbell, realtor, 422 Richmond.

CLOSE in, 2-story frame, 6 rooms, semi-modern, dandy condition, reasonable rent; also all modern 7-room house, close in. See these at once. Apply the Western Real Estate, Ltd., 78 Dundas St. Phone 696.

CONNAUGHT AVE., 72—Red brick house, modern, rent $25 a month, possession May 1st. Phone 7443J or 4582W.

DUFFERIN AVE., 786 — Furnished house, fully modern, adults only. Apply 801 Dufferin Ave.

DUNDAS ST.—Lower duplex, heated, 6 rooms and bath, hot and cold water, garage. Phone 1470.

EAST—Comfortably furnished 5-room apartment, good locality, balconies, lawn, reasonable. Phone 2552W.

EAST MOUNT AVE.—Brick, fully modern, 3 bedrooms, basement, furnace, electric range, garage, extra lot. Apply 233 Hale St. Phone 6093J.

FOR RENT—
926 Waterloo St.; by the month, $75.
301 Piccadilly St., lease, $75 a month.
BOTH are beautiful houses and worth much more money.

KENNETH AVE., 20—Three bedrooms, full basement, laundry tubs, 3-piece bathroom, fireplace, cabinet, electric range; only $35 month.

G. N. WEEKES
SOLICITOR. PHONE 6996W.

FURNISHED apartment, very central, corner Princess and Waterloo, sunroom, living-room, music-room, 2 bedrooms, tile bathroom, kitchen; will rent for June, July and August Phone 7459M.

LOWER apartment, furnished, for summer months, modern and clean. Phone 7395J.

NEW modern six-roomed house, newly decorated, with garage, 5 Wescott St., five minutes' walk from market. Phone 1044 or 4079J.

ONE OF THE choicest apartments, with separate entrance, bright and airy with closets off six, beautiful outlook, nice large balcony, mantel, china cabinet, hardwood floors, wired for electric stove and gas. Phone 2931 after 6.

OXFORD, 256, near Richmond—Eight-room modern house; possession May 1. Will sell. Phone 4936W.

SIX-ROOMED brick house, newly decorated, rent $20. Key at 151 Wharncliffe South.

SMALL three-room apartment, private entrance, private bath. Apply 12 Cartwright St.

2-STORY, 4-roomed furnished home, full basement, bath and furnace, very desirable location, $50 per month; will give lease. Phone 4746 or 6781.

5-ROOM FLAT, modern, over grocery store. Phone 8649.

6-ROOM COTTAGE, light and water, corner Colborne and Bathurst. Apply 18 Stanley St. after 5 p.m.

PERSONAL

A—CONSULT Prof. Swan, clairvoyant and palmistry reader, office opposite London and Western Trust Bldg., 356½ Richmond St., over New Grill.

ALGIES HEALTH BREAD, nature's pure food for the human body. Phone 1198. We deliver. Made by Thomas Algie, 59 Wharncliffe Rd. N.

ALL KINDS of scissors, knives, etc., sharpened. London Keen Edge, 700½ Dundas St. Phone 3166.

AMBERINE—Hair producer, for young and middle-aged people, positively guaranteed to start new growth, prevents falling out and keeps from turning gray; $1.00 bottle, mailed prepaid; no young man need go bald. Job Cook Mfg. Co., 292 Nelson street, London.

ANTI-WRINKLE CREAM (Venetian), specially adapted for an afternoon treatment and exactly the same as used in Elizabeth Arden's beauty salon, Fifth Avenue. Sold by Roy Kitchen exclusively.

ANY TYPE of bob for 25c at Arnold's Barber Shop, 119 Dundas St.

ARCH-SUPPORTS made unbreakable; corns, bunions permanently removed, no pain. George Boyd, 156 King St.

ARE YOU SICK, lack energy? Take Sutae-ore; sent by mail, one dollar package. Professor Hawk highly recommends this fine remedy for health. Theo Noel, representative, Mrs. S. Brenton, 47 Gore St., Hamilton, Ont. (Keep this address).

ATTENTION—Shoes made to order and repaired. We specialize in fitting crippled feet in any shape or form. We guarantee our work. Call and see Charles Abdallan, 62 Dundas St. Phone 7619J.

BEVON Private Nursing Home, 516 King St. Phone 4162W.

BICKNELL'S Beauty Parlor—Marcelling and everything you need, 286 Dundas St., next to city hall. Phone 1071M.

COME TO 627 DUNDAS ST. and see the dainty things for the bride-elect. V. Williams & Co. Phone 7749J.

COMPLETE with a good pleat by the Royal Pleating Company. Prices reasonable. 312½ Dundas St. Phone 756J.

DR. M. W. EDGAR—Nervous, circulatory and organic diseases permanently cured by electro-therapeutics. 546 Richmond. Phone 1009M.

DRESSMAKING—Let Mrs. Priest make that new ensemble suit for you. Phone 4353W.

FITS—Epilepsy permanently stopped by Trench's Remedy; simple home treatment, 35 years' success; thousand testimonials; write at once for free book. Trench's Remedies, Ltd., Dept. S, 79 Adelaide East, Toronto, Canada. (Cut this out.)

GENUINE old antiques at Lesses' Antique Shoppe, 71 Dundas St.

HILES, Dr. Le Roy V., specialist in all foot ailments, 202 Dundas. Phone 7780.

LADIES—Do your hands spoil your beauty? Manicuring, 50c. Mme. Stott, 114 Dundas St., over Mitchell's Drug Store.

LEVITT, M. J. (successor to Henry Edwards)—Cancers cured with plasters. Advice free. 290 Ridout St. Phone 2666.

LONDON Art Shoe Repair—First-class workmanship with first-class material. 87 Dundas St. Phone 4851.

LOOK YOUR BEST—Have a permanent wave. Grey Beauty Shop, 221½ Dundas St. Tel. 2632W. Mrs. Daugherty, Mrs. Eady.

MARCELLING A SPECIALTY, 50c—

BY phoning Miss Banner at 4760 you may avoid delay. Gent's work, fully qualified barbers only employed. Haircut 25c; shave, 15c.

BANNER'S BARBER SHOP.
417 Talbot Street.

MATERNITY Home, private—Mrs. T. White, 1009 Maitland St. Phone 1642J.

McEWEN'S lending library, 501½ Richmond. Phone 1829W. Have all the latest books to rent at 10c.

MISS MACFARLANE, Boston, in charge of Bicknell Beauty Parlor, 286 Dundas St. Phone 1071M.

PRACTICAL NURSE — Experienced country calls accepted, will assist with light duties. Apply 412 York St.

WE COLLECT anywhere accounts, notes, rents, judgments, etc., on percentage basis. No collection, no charge. Phone 8157. The Hay Mercantile Agency, London Loan building.

FOR SALE

ALE—Stout—Real 9% guaranteed. Victory Malt and Hops, 78 Dundas. 5343W.

ANOTHER REAL BARGAIN.

A very beautiful walnut piano, in splendid condition, in fact, nearly new, by Mason & Risch—an exceptional bargain. Original cost a few months ago $625. Offered this week $350.

W. McPHILLIPS, LIMITED.
238 Dundas St. - London.

BABY BUGGY, in good condition, for quick sale. Phone 1075M.

BURROUGHS adding machine, nine columns, glass sides, perfect condition, $100. Leff Electric Company, 316 Grey. Phone 4626W.

CORNET, TRUMPET MODEL—

HERE is your chance to get a real instrument, 18 inches in length, and every note perfectly in tune. This cornet, in a real leather case, is a bargain at $29.

W. McPHILLIPS, LIMITED.
238 DUNDAS ST., LONDON.
PHONE 1026.

CUT FLOWERS, reasonably priced. London Floral Exchange, 5 Windsor Ave. Phone 5686F.

DARK OR LIGHT shell spectacles, complete with lenses, $4.50. F. Steele, London's leading optometrist, opposite Loew's theatre.

FLORIST AND NURSERYMAN—

OUR specialty is bedding plants. We have a fine assortment of all kinds of plants and shrubs. Phone orders promptly delivered.

SHARRATT BROS.
1082 BRYDGES STREET
PHONE 8241

FOR SALE—Petrolia, oil well drilling rig, complete and in good condition. Robert J. Miller, 298 Talbot St., St. Thomas.

FULL LINE PEDLAR perfect product, including metal lath, shingles, corrugated iron and garages. Brick and Supply Company, 609 William. Phone 4244.

GRAVEL, $2 load, cinders, $1.50; gardens plowed, teaming of all kinds at reasonable rates. C. Wyatt, 6073W.

LADY'S navy long spring coat, tricotine, size 38 or 40, like new, $8; gent's spring suit, size 36, $5; also fine navy suit, $7.50, good condition. Box 89, Advertiser.

LOOK AT THIS.

A practically new Gerhard Heintzman Piano—a very beautiful Louis design. This piano is one of the highest grade made by this firm and has a rich tone and lovely touch. Original price $675. Offered this week, $475.

W. McPHILLIPS, LIMITED.
238 Dundas St. - London.

MANURE, $1.00 load; cinders, $1.50 load. Gardens plowed. Phone 4535W.

RANGE—Peninsula combination coal and gas with warming closet, in first-class condition. Apply 64 Orchard St. Phone 102W.

REAL BARGAINS.

We have several slightly used upright pianos in stock just now, which have been taken in exchange. These pianos have been through our workshop and are all in very good condition. Prices $150, $175, $200, $225 and $250.

W. McPHILLIPS, LIMITED.
238 Dundas St. - London.

SALE OF USED PIANOS—
$14.50—Dominion piano.
$18.50—Practice piano.
$125.00—Bell, upright, solid walnut case, guaranteed by us to be like new.
$175.00—Stanley upright, mahogany finish.
$185.50—Williams upright, walnut finish.
$225.00—Nordheimer upright, in first-class condition.
$350.00—Heintzman classic upright, walnut finish, just used a short time and positively cannot be told from new. Worth $650 new.

COME now—today—and get the one you want.

PUDNEY BROS. MUSIC STORE.
Corner Dundas and Waterloo Sts.
Phone 2736W
We Are Open Every Evening.

SET SHAKESPEARE de luxe edition, Strong's exhaustive Bible concordance, Trail Makers of Canada, Wells' Outline of History. Hamilton's, 210 King St.

SIX hives Italian bees, supers and equipment. R. R. Scott, Base Line, corner High St., Route 4.

THE SAXOPHONE BARGAIN
you have been waiting for.

Buescher E Flat Alto Saxophone, silver with gold keys and bell. This instrument is a wonder. Come in and try it and you will admit that never before have you seen its equal for $145.

W. McPHILLIPS, LIMITED.
238 Dundas St. Phone 1026.

FOR SALE

BREWERS SUGAR, 10c; burnt barley, 15c; hops, 15c. 355½ Clarence.

CANARIES, Love Birds, Parrots, etc., in stock the year round. Cages and birdroom supplies. London Aviary, 280 Talbot St.

CREAM REED baby carriage, $10.50; phonograph, $12. Bicycle and baby carriage repairing. Record and player rolls exchanged, 8 for $1. Frank Paige, Ridout, near Dundas. Phone 4778W or 8490.

FULL line of farm implements, cream separator, hand electric milking machine, electric washing machine, lightning rods and a special price on wagons for thirty days. Jas. A. Graham, 362 Talbot St. Tel. 5268.

IT'S THE EASIEST way to pay—Wear your clothing while paying for it. Buy from J. M. Fink, the family clothier. Come, see the styles and prices. It's at 123 Maitland. Phone 3722W. Open evenings.

LUMBER! LUMBER! 2x4, sheating, flooring, everything for the builder at cut prices. London Lumber Supply Company, 500 Bathurst. Phone 6640W.

PAUL'S PURITY DAIRY.
682 Adelaide St.
Early morning delivery.
Your Orders Solicited.
Phone 7555J.

PLAYER-PIANO BARGAIN.
SHERLOCK-MANNING PLAYER.
Colonial mahogany case, full iron plate, 88-note. Reduced $275. Easy terms. Call or write.

HEINTZMAN & CO.
242 DUNDAS ST

PLAYER-PIANO BARGAIN.
Mason & Risch Player, 88-note, colonial walnut case, nearly new. Reduced $250. Easy terms. Call or write.

HEINTZMAN & CO.
242 DUNDAS ST.

REPOSSESSED steel frame buzz saw, a bargain; also cultivators, plows and a disc harrow. Cockshutt, 94 King.

SINGER MACHINES and other makes, $10 up; cheap for quick sale. C. H. Robinson, 700 Dundas St., upstairs. Phone 8051W.

SMALL table phonographs from $7 up. Your own terms. Ashton's Music Store, 629 Dundas St. Phone 995M.

UPRIGHT PIANO BARGAIN.
Nordheimer Upright Piano; like new. Reduced $200. Easy terms. Call or write.

HEINTZMAN & CO.
242 DUNDAS ST.

WE ARE OFFERING THIS WEEK
A nearly new Heintzman & Co. Piano, original cost of which is $600. This piano is only a few months old and was taken in exchange on a Grand. For quick sale this week, $375.

W. McPHILLIPS, LIMITED.
238 Dundas St. - London.

WEEK-END SPECIALS IN USED PHONOGRAPHS—
VICTOR Victrola, console model, reduced $50.
VICTOR Victrola, cabinet style, reduced $35.
COLUMBIA, cabinet model, reduced $60.
STARR Phono, cabinet model, price $45.
TERMS if desired.

MASON & RISCH, LIMITED
248 DUNDAS ST. PHONE 3304

POULTRY AND LIVE STOCK.

OVER TWENTY YEARS breeding laying strain Barred Rocks; eggs, $1.50 per 15, $6.00 per hundred; baby chicks 20c each; safe arrival guaranteed. G. V. Anderson, R. R. 3, Tillsonburg, Ont.

YOUNG BRINDLE Jersey cow, will make two pounds butter daily. Chas. McGuire, mile west of Lambeth. Byron phone.

COAL AND WOOD

ANTHRACITE coal, chestnut and stove, $15.50; pocahontas, $11.50; genuine solvay coke, $12; large size pea, $13. McInnis, 276 Maitland. Phone 3029J.

GENUINE Solvay coke, $12 per ton; first quality anthracite coal, prompt delivery. A. R. Bradley, Bristol Essery, manager, Hill St. and L. & P. S. Railway. Phone 6767W.

SOLVAY COKE, $12. All sizes of anthracite coal, well screened, at summer prices. Also hard and mixed dry wood.

PATTERSON COAL COMPANY
PHONE 2207.

SPECIAL large size pea coke, two cars, while it last- $10 ton; best hard maple slabs at $3.50 per load; domestic soft coal, $9 ton; Solvay egg and nut coke, $11 ton. Phone 7320. Deviney, Maitland and C. P. R.

LOST AND FOUND

LOST—Foxterrier, female. Apply 162 Wharncliffe Rd. N. Phone 4278J.

LOST—Gold wrist watch, diamond shape, on Richmond, between Piccadilly and Mill Sts. Please return to 357 Horton St. Phone 7018W.

LADY'S fawn coat, between Glanworth and second concession, on Wellington Rd. Reward. Call Byron telephone office.

THOROUGHBRED Scotch collie dog, dog tax number 1724. Reward at 48 Gerrard. Phone 5075W.

WANTED TO PURCHASE

FIRST-CLASS top buggy, also good cutter, reasonable. Box 81, Advertiser.

OLD GOLD and silver jewelry, watches, etc., bought. J. J. Feeney, 12 Market Lane. Phone 765J.

WANTED—Used furniture at Van Loon's Auction Rooms for spot cash.

AUTOMOBILES

FORD COUPES—SPECIAL LIST.

FORD COUPE, 1924—Five good tires, paint and upholstering like new..$550

FORD COUPE, 1923—Five good tires, good paint and upholstering, at..$445

FORD COUPE, 1922—Windshield cleaner and parking light, cord tires on rear, at $350

FORD COUPE, 1921—Newly overhauled, shocks, five good tires, dash-light, windshield cleaner, at.....$345

THE ABOVE CARS are all equipped with 1925 markers and ready to go on the road.

CARS SOLD under "Ford guaranteed plan." Get further information on this plan. We are not connected with any other used car motor market in London. Trade in confidence with London's Ford dealer, who is directly interested in performance of Ford cars.

MIDDLESEX MOTORS, LIMITED.
TALBOT ST., AT QUEEN'S AVE.
PHONE 1840
OPEN EVENINGS UNTIL 10 O'CLOCK

HERE IS YOUR CHANCE—

A CHALMERS 7-Passenger Touring Car, 5 brand-new Royal cord tires, new battery, mechanically perfect. This car has had wonderful care and has only been driven a short distance. The price will surprise you.

STUDEBAKER Light Six Touring, 1922, original finish, guaranteed mechanically, 2 new tires, top and upholstering first class. If you want a car for hard work and real service at a minimum price, see this one. Price, $840.

McLAUGHLIN 4 Cylinder 1923 Sedan, newly painted, 2 new tires, fine motor, upholstering first class.

LODGE sedan, motor overhauled, 5 good cord tires, new upholstering, refinished, $750.

TAXIMAN'S Special—Willys-Knight 7-Passenger Limousine. Car is just like new. Upholstering not soiled. Wonderful finish, $750.

McLAUGHLIN 22-45 Touring, 1922, 6 cord tires, new set of heavy winter curtains, motor overhauled, $850.

FORD Sedan, 1920, 2 new balloon tires on rear, paint first class, brand-new motor installed this year. A real buy, $375.

FRANK McLACHLIN
86-90 KING ST. PHONE 8.
BERT LEHMAN, MANAGER.

IF YOU are going to buy, sell or exchange a car see us. Chas. Hutchison's Garage, 342 Ridout St. Phone 1373.

LATE model Ford touring. Would take older model as part payment, or sell for cash. Phone 4695.

LONDON USED CAR Mart, formerly Fletcher Brown, 80 York St. Phone 357. All makes and models of used cars bought and sold.

LOWEST PRICES IN ONTARIO—

WE are enjoying phenomenal business in Hudson and Essex cars, with the consequence that we have a large assortment of fine used cars. We must reduce to make room for others coming in, and with this in view we are daily giving used car buyers great value for their money. Our loss is your gain. We suggest that you look around, then come to us for a car that will make you one of our many boosters. No "high-powered" salesmanship used—just fair and courteous attention. Your old car taken in exchange and long-term terms on balance if desired. Come in and see if you cannot find "your car" in the following listed cars at a price to suit you.

STUDEBAKER 7-passenger sedan, fully equipped, good tires, fine slip-covers, very low mileage. Will sell for less than half the original cost.

STUDEBAKER 1922 touring, looks and runs like new; guaranteed by original owner.

McLAUGHLIN Big Six touring, 1923, excellent condition. Sacrifice.

McLAUGHLIN Four, at a price.

CHEVROLET 1925 sedan; O. K. in way and a buy for somebody.

JEWETT touring, 1924; A1 in every respect and as good as new. First here gets a real bargain on this one.

MAXWELL coupe, newly painted. A fine business 2-passenger car.

DURANT 4-passenger coupe. Another bargain.

CHEVROLET and OVERLAND, tourings; cheap.

DODGE touring and roadster. Also others to choose from.

YOUR old car taken in exchange and long terms for those who desire same.

LOWEST PRICES IN ONTARIO ! !

LONDON HUDSON-ESSEX SALES
374 DUNDAS ST.
FLETCHER BROWN, SALES MGR.

SPECIAL USED CAR WEEK BARGAINS.

Our cars are sold at our net take-in price. We do not want profit on used cars. They have been carefully appraised, taken in on new Overland and Willys-Knight cars and you can buy them at what they stand us. All the cars listed below are in excellent mechanical condition, good tires, battery, and in most cases spare tire included.

Ford Coupe, good mechanical condition, newly finished, $295 cash, or $110.20 down payment, $18.50 monthly.

Special 4-pass. Ford Coupe, 1923 model, a very exceptional used car in wonderful shape, $560 cash, down payment $204.

McLaughlin "45" 6 Touring car, runs fine, good tires, appearance excellent, $475, down payment $174.

BUSINESS CARDS

FARMERS, ATTENTION!
We repair all makes of implements. Superior Machinery Company, Ltd., next Tecumseh House, York St.

FEATHER pillows and mattresses renovated at Hunt & Sons, 592 Richmond St. Phone 5927J.

GEORGE C. TELFER—Horseshoeing a specialty, blacksmith and general repairs promptly attended to. Corner Adelaide and Pall Mall.

HAVE your lawn mower sharpened now. Gossman Repair Shop, 613 Richmond. Phone 1439M.

HAVE your chairs, couches, etc., sent to 89 Wharncliffe Rd. to be upholstered. Phone Mr. Pugh, 3654.

H. WOODHOUSE — Floors scrubbed, waxed, and general office cleaning; windows a specialty. Phone 6055.

MARINELLO system for faces, scalps, chiropody, removal of superfluous hair permanently. Miss Beattie, Talbot and Fullarton. Phone 3027W

SLATE ROOFING — Our specialty is slate blackboards. J. Whittaker, 591 King St.

WARREN BROS., machinists; machine work of all kinds, cylinder blocks ground, welding, new and used pulley block grinding. 109 Rectory St.

WIRE for us and we'll wire for you. Bowley Electric. London phone 2203. St. Thomas phone 1867.

BUILDERS AND CONTRACTORS.

ARTHUR MOULD—Roofing contractor. Phone 7891W. Asphalt and gravel roofs, asphalt shingles, expert repairs.

FIRST-CLASS block and bricklaying. Prices reasonable. Apply James Allen, Bothwell, Ont.

JOHN H. NICHOLS, general contractor, alterations floors. Phone 2419.

PLASTERING—Stucco a specialty. H. Meads, 225 Colborne. Phone 7029W.

PLUMBING AND HEATING.

DON'T hesitate, but send for H. R. Dixon the plumber, 300 Cheapside. Tel. 1747W.

LET US attend to your plumbing and steamfitting; all work guaranteed. Allen & Pope, 153 Chesley. Phones 2293W and 7849M.

PLUMBING and repairs—W. O. Ellwood, 69 Beaver St. Phone 4348W.

R. MILNE, plumbing and heating; repair work a specialty. 102 Horton St. Phone 3966.

WRIGHT-TEALE CO., plumbers and steamfitters, 60 Dundas St. Tel. 7984.

PRINTERS.

THE HOLLINS PRESS for fine printing and stationery. 761 Dundas St. Phone 7812W.

TAILORING AND REPAIRING.

DRESSMAKING of all kinds and goods made, over at your own home if desired. Mrs. Grubber, 7 Moir St. Phone 2149J.

V. T. EAMES, cleaning, pressing and repairing, corner Pipe Line and Wharncliffe Rd. Phone 4888F.

MEDICAL CARDS

BANGHART, DR.—Women's diseases, surgery. Dundas-Maitland. Tel. 3500.

BICE, DR. E. 241 Queen's Ave.—Diseases of kidney, bladder, rectum, and diseases of women.

CAMERON, DR. D. A.—Dundas and Waterloo. Diseases of women and stomach. Hours, 11-12, 2-3, 7-8. Tel. 1786 or 1722.

DUFFY, DR. J. LEONARD. 200 Central Ave. Hours 11-12, 2-4, 6-8. Tel. 3878.

HUFFMAN, DR. J. L.—Midwifery. 746 Waterloo St., cor. Oxford. Phone 3822.

HOLMES, DR. L. S.—Clinic Bldg., 241 Queen's Ave. Specialist skin diseases, X-ray, all forms of electric treatment.

KARN, DR., 438 Clarence St.—Specialist genito-urinary and rectal diseases.

LAIDLAW, DR. A. H., is now located at 219 Queen's Ave., corner Clarence St. Specialty, diseases peculiar to women and surgery. Phone 6646.

STEVENSON, DR. W. J.—391 Dundas. Specialty, diseases of women, surgery. Dr. H. A. Stevenson, X-ray. Dr. M. G. Peever, genito-urinary.

DENTAL CARDS

BLAIR, DR. JOHN F. — Office, 241 Queen's Ave. Phone 1400.

FRASER, DR. A. G.—Dentist; practice limited to X-ray and extraction. 238 Queen's Ave. Tel. 709.

FREZELL, DR. M. J.—386½ Richmond St., over Taylor's drug store

KELLY, DR. V.—Fixed and removable bridge work. 241 Queen's Ave. Tel. 1400.

ROSS, DR. J. V.—Corner Dundas and Richmond, over C. N. R. office. Tel. 374.

TAYLOR, DR. H. D.—532 Dundas St. Evening appointments. Phone 4843.

THOMAS, D. ROSS—General practice. Specialist pyorrhea, X-ray. 381 Queen's

WESTLAND, DR. W. S.—Dentist, postgraduate crown and bridge work, extracting. Chicago, Philadelphia, Toronto, 1914. Office and residence, 287 Queen's.

WILKEY, DR. W. J.—169 Wortley Rd. Tel. 6175. Evening appointments.

CHIROPRACTIC

A. W. MACFIE, Dominion Savings Bldg., chiropractic, osteopathy and electrical treatment; twelfth year. Phones 4710 and 5710.

CADY, DR. W. H., D.C.M.C.—Electric treatment. 369 Queen's Ave. Phone 6455J.

CHIVERTON, DR. MAURICE L., D.C., D.M.T., 189½ Dundas (over Peters). Hours, 2-5, 7-8. Appointments, phone 4205. Residence phone 3409J.

DR. A. W. LUCAS, drugless physician, 86 Elmwood Ave. Phone 2825M.

NATTRASS, DR. MAUD—Chiropractic and osteopathy. 898 Dundas. Tel. 5991W.

RICHARD C. BEST, Naturopath—Chiropractic, osteopathic, physio-therapy, electrotherapy. Hours 9 to 11, 2 to 4. Phone 3828. 191 Wharncliffe Rd., South London.

WALSH, DR. H. E., D.C., D.A.S.—Chiropractic physician, specialist in nervous diseases, modern electric equipment. Dundas, cor. Colborne. Tel. 5245J

OSTEOPATHIC PHYSICIANS

COLES, C. W. — 73 Hayman Court, Queen's Ave. Hours 11-12, 2-4, 7-8 Tel. 4250F

DETWILER, E. S., D.O.—444 Waterloo. Phone 3373. Hours 11-12, 2-4, 7-8.

HARKINS, Drs. Marie H., Rebecca—St. George Apts., Wellington. Abrams method of diagnosis and treatment. Hours, 10-12, 2-5. Tel 1560

CHIROPODY

BEATTIE, MISS—Graduate chiropodist. Talbot and Fullarton. Tel. 3027W.

GREY BEAUTY SHOP—Graduate chiropodist. 221½ Dundas. Tel. 2632W.

HILES, Dr. Le Roy V., specialist in all foot ailments. 202 Dundas. Phone 7380

OSTEOPATHY

CATON, DR. H. V., has removed to 380 Adelaide street, between Dundas and King streets. Phone 1873.

FINANCIAL

ARE YOU PAYING MORE THAN 6½% INTEREST ON YOUR MORTGAGE? If you are, see BERT WEIR or any of his associates, and let us arrange to pay off your old mortgage, and put on a new one at 6½. Perhaps you need more money. We can let you have it. We do not charge you a commission. BERT WEIR. Phone 6250. 156½ Dundas.

GLADMAN & STANBURY—Barristers, money loaned. Bank of Toronto. ywt

INSURANCE funds loaned on farm and city real estate security. Write or call. Edward Towe & Co. Insurance agency (established 1874). Royal Bank Bldg., 283 Richmond St., London.

MONEY TO LOAN—Private funds to loan on first mortgages at lowest rates. Apply Bowles, Easson & Bowles, Barristers, 93 Dundas St. Phone 354.

LEGAL CARDS

BARTRAM, W. G. R.—Barrister, notary, etc. 59 Dundas St.

BUCHNER & RAMSAY — Barristers, solicitor, corner Talbot and Carling. Phone 99. Money to loan.

COLERIDGE, THOS.—Barrister, solicitor, notary, 26 Bank of Toronto Chambers. Phone 838J.

CRONYN & BETTS & BLACK—Frederick P. Betts, K.C.; F. C. Betts and J. D. K. Black, Huron & Erie Bldg., London, Ont.

DOUGLAS, A. R.—Barrister, solicitor, notary public. Oak Hall Building.

FITZGERALD, W. C.—Barrister; notary. 110 Dundas St. Tel. 385.

GIBBONS, HARPER & BRADEN — Barristers, etc., Imperial Bank Bldg. F. F. Harper, J. A. Braden.

GRAYDON & GRAYDON—Barristers, Market Square north, Bank of Montreal Building.

JARVIS & VINING, Barristers, etc. 101 Dundas St. C. G. Jarvis, Jared Vining, W. E. Dyer.

MACPHERSON & PERRIN—Barristers, 57 Dundas St. Tel. 554.

MAJOR G. N. WEEKES, Huron & Erie Bldg., Market Sq. Hours, 10 to 5; Saturday, 9 to 1; Monday evenings, 8 to 9.

McEVOY, JUDD & HENDERSON—Barristers and solicitors. Money to loan. Bank of Toronto Chambers.

MENZIES & CLUFF—Barristers, solicitors, etc., 404 Talbot St. Tel. 874.

MURPHY, GUNN & MURPHY—Bank of Toronto Chambers. Phone 170.

RIDOUT & MAYBEE—156 Yonge street, Toronto, solicitors of patents and experts in patent law. Send for our handbook.

SCANDRETT, T. W.—Barrister, solicitor, notary. Money loaned. 98 Dundas.

SPENCER & BRAUND — Barristers, solicitors, 211 Dom. Sav. Bldg. Tel. 790.

TENNENT & TENNENT—Barristers, notaries, etc., 78 Dundas street.

MOVING AND STORAGE

BELL DRAY—Trunks moved, 25c up. Phone 8690W. 46 Hume St.

BIGGS furniture storage—Moving vans, 97 Carling St. Tel. 1162.

DAY'S covered moving vans. Phone 2887. Office, 480 Maitland St.

FREEMAN & WHITING—Auto trucking, large van, local and long distance. 1036 Florence. Phone 6938.

LONDON CARTAGE — For unloading cars, safes and machinery. 306 Grey St. Office Tel. 204, 2089W

MOVING WEST—M. Rawlinson, Ltd., estab. over forty years, consolidated household furniture cars; the cheapest and best way of shipping to Western Canada and California; packing, warehousing and long distance moving by motor vans; shipments made to all parts of the world. Address 610 Yonge street, Toronto.

FROBYN W. C.—Local and long distance moving, goods insured, covered van. 448 Clearwide. Phone 7065.

REAL ESTATE

BERT WEIR
REALTOR.
Over Oak Hall. Phone 6250.
L. H. REILLY, MANAGER.
Res. Phone 1602J.
H. R. Laird 7890F. Bill Taylor 1908.
B. Hookway 3613W. T. Wilkey 4781.
W. M. MacArthur 7419. Wm. Reilly 6339F.

THE OFFICE OF CHEERFUL INFORMATION.
IF IT IS ANYTHING TO DO WITH REAL ESTATE WE CAN HELP YOU. MORTGAGES PLACED AT 6½% INTEREST.
SUBURBAN HOME.
$9,000—$3,000 DOWN—This is one of the most beautiful homes in the vicinity of London. Two-story red pressed brick, 3 beds and sunroom on second floor, 2 on third. Four living-rooms, electric motor pump, veranda, brick garage, full basement, 2 acres land.
$6,000 — $1,000 DOWN — South, red brick bungalow, 3 beds, living-room, fireplace, dining-room, kitchen, cupboards, kitchenette, 3-p. bath, furnace, hot water, oak floors, all newly painted and decorated.
$2,800 — $100 DOWN — East, frame cottage, in excellent condition, 3 beds, parlor, dining-room, kitchen, hydro, gas heater, 3-p. bath, full basement, drive.
$4,650—$1,000 DOWN—North, good location, new rug brick bungalow cott., 2 beds, living-room with fireplace, dining-room, kitchen, cupboards, 3-p. bath, furnace, full basement, veranda, oak floors, garage, service box. This is a very attractive home.
$10,500—270 RIDOUT ST. SOUTH. 2-story red pressed solid brick, 4 beds, reception hall, living-room, dining-room, kitchen, 3-p. bath and furnace, hot water connections, oak floors throughout, china cabinet, mirror in hall, beam ceilings, sunroom and many other conveniences. One of the finest homes South. Phone for appointment to inspect
$3,800—$700 DOWN—East, 1½-story red pressed brick, 3 beds, parlor, dining-room, kitchen, summer kitchen, 3-piece bath, furnace, hot water, veranda, full basement, drive.
$6,000—$600 DOWN—Grosvenor St., 1½-story red pressed brick, three beds, 3 c.c., living-room, dining-room, kitchen, fireplace, den, 3-p. bath, furnace, hot water, veranda, oak floors, French doors, full 3-part basement, drive, newly decorated in and out. Investigate this, it is worth it.
PORT STANLEY PROPERTIES.

W. B. REID
Real Estate. 403 Richmond.
Grocery Store, 20 miles from London, doing good business. Will exchange for house in city.
50-acre farm near Woodstock, good frame house, good soil. Price $3,300, half cash, or will exchange for house in city around the same price.
Brick cottage, east end. Price $3,500. Will take good car as first payment.
Cottage, 2 bedrooms, newly done over, big lot, quick sale $1,600; $800 down. This is a bargain. t

E. COOK
255 WILLIAM ST. PHONE 4875J.
$5,400—South, rug, fully modern, 6 rooms, garage, large lot. Special buys east and central. Cottages, easy terms, and exchanges, or stores, country and city; brickyard, acreages, farms, building lots. I may have what you want.

FOR SALE

Estimates given on all kinds of Roofing and Sheet Metal Work.
J. A. BROWNLEE
385 Talbot Street. Phone 652.

BUILD IN THE SPRING
Our service is at your disposal—plans, estimates and supplies. Bring us your building problems.
R. H. SMITH LUMBER CO.
Phone 2998W. ywt 11 Erie Ave.

Lumber for All Purposes at Lowest Prices.
GEO. H. BELTON
LUMBER CO., LTD.
Rectory and C.N.R. Phones 117-118. xt

RADIO

SECURE your radio license from Ye Olde Firme Heintzman & Co., London's largest dealers, 242 Dundas St. Phone 1139.

WHY chase all over town to buy a radio? Just phone and we will come to your home. Radio Supply Company, 423 Richmond. Open evenings.

AUTOMOBILES

AUTOMOBILE
RADIATOR SERVICE STATION.
G. M. MURRAY
65 KING ST. ywt PHONE 2327.

A CADILLAC FOR LESS THAN YOU EXPECTED
Cadillac Victoria, Model 59 or Cadillac Sedan Model 59.
These are in excellent shape. A demonstration will show you. They will be sacrificed for quick sale.
J. C. BEEMER
133 Queen's Ave., west of Postoffice. Phone 5670. 58u

BUSINESS CARDS

STEWART & MORKIN
134 FULLARTON ST.
ELECTRIC POWER CONTRACTORS.
All classes electric power, repairs, installations, windings, etc. Prompt attention, quick service. When you have trouble with your motor, telephone 5165. xt

We stock everything in Lumber—Posts, Scantlings, Sheetings, Floorings, Sash, Doors and Trim, Wood and Asphalt Shingles, Hardwood Floorings, Roofings, Wallboard, Lath.
L. H. MARTYN & CO.
1151 YORK ST. t PHONE 5151.

INSURANCE

J. A. NELLES & SON
Fire, Life, Accident, Marine, Plate Glass, Rent and Automobile. xt

INSURANCE COUNSELLOR.
B. N. CAMPBELL
Fire, Auto, Accident, Sickness and Plate Glass.
Dominion Savings Bldg. Phone 1617. yt

THE LONDON ADVERTISER

CLASSIFIED ADS.
Standardized and Indexed for Quick Reference.
PHONE 3670.
THE LONDON ADVERTISER reserves the right to classify properly all advertisements submitted for publication.
Not responsible for errors in advertisements following date of first publication.
Ads. not cancelled after 10 p.m.
Ads. for morning paper must be in by 10 p.m.
Ads. for evening paper by 1 p.m.
All advertisements for Saturday's papers must be in our hands by 10 p.m. Friday previous, to enable them to appear under their correct classification. Otherwise they must appear under the classification "Too Late to Classify."

CLASSIFIED RATES.
Cash.
1 day ..... 2c per word
3 days ..... 5½c " "
6 days ..... 10c " "
Minimum, 15 words.
When Advertiser Box is required allow 3 words. A charge of 10c for mailing is also added.
Marriages, Births and Deaths — One insertion, $1; two insertions, $1.50.
Memoriam Notices—12c per count line (10 lines the minimum).
Card of Thanks—$1 per insertion
Engagement Notices on Women's Page —75c one insertion, $1 two insertions. These notices must be signed by the sender, and will not be taken over the telephone.

DISPLAY ADVERTISING.
TRANSIENT.
Amusements—15c per line each insertion.
Meetings—15c per line each insertion.
The London Advertiser will not insert a "make good" more than one incorrect insertion of an advertisement ordered more than one time.
THE LONDON ADVERTISER.
WANT AD. DEPARTMENT.
Phone 3670.

AUCTION SALE

WEDNESDAY, MAY 6
DAIRY COWS
RODD BROS., Proprietors.
AUSTIN WINTER, Auctioneer. b

AUCTION SALE

of a two-story frame house for Mrs. M. A. Lee, 736 Lorne Ave., Wednesday afternoon, April 29, at 2:30, on the premises; 8-room house, electric light, lot 30x323, near school, church and store; a good locality. A rare chance to get a cheap home. This must be sold. Forget it not. Forget it not. Terms cash. Inquire
JOS. BROWN, Auctioneer, 3 Horn St. 55u-yt

EXECUTORS' SALE OF REAL ESTATE.

Messrs. John Armitage and George Shoebottom, executors of Thomas Edwards, deceased, have instructed Mr. Thomas B. McKim to sell by public auction on Tuesday, May 5, 1925, at 3 o'clock p.m., on the premises, the house and lot known as No. 916 Dufferin Ave., London, with right-of-way, subject to a reserved bid and the conditions of sale. For particulars apply to Thomas B. McKim, Auctioneer; Emanuel Thomas Essery, Solicitor for executors. 59u-t

Highly Important Executors' Sale of Real Estate and Furniture

264 WELLINGTON ST., TUESDAY, APRIL 28, AT 10 A.M. SHARP.
A house full of the nicest and cleanest I have sold. Do you want something worth while? Please come to the sale. Brick cottage, 7 rooms, electric light, 3-piece bath, large lot, side drive, up-to-date and down-to-date. Remember the date. Furniture cash, property 10 per cent. day of sale, balance in 30 days; subject to a reserve bid. See Thursday's papers for list. Jos. Brown, auctioneer, 3 Horn St. Buchner & Ramsay, solicitors. b

IROQUOIS CAFE

377 CLARENCE STREET.
The following goods and chattels will be sold (under a Distress Warrant for rent), on Thursday, April 30, at 1:30 p.m.: 1 John Bull range, boiler and heater, 1 Eureka refrigerator, 1 kitchen table, quantity of dishes and crockery, 13 tables, 37 chairs, 2 electric fans, 5 clothes trees, quantity of linen, 2 rubber plants, quantity of silverware, 1 cash register. Terms cash.
D. H. PORTER, Auctioneer. 59u-ty

AUCTION SALE

at 235 Hamilton Rd., Monday, April 27, at 1:30 p.m. Household furniture consisting of living-room, kitchen, bedroom and other numerous articles. This is a good sale. Owner leaving city.
J. H. RALPH, Auctioneer. b

MISSIONARY DECLARES FAITH IN RACIAL SUPERIORITY FALSE

Dr. Stanley Jones Speaks in First Methodist Church.

NEED OF MISSIONS

Present Attitude of West Must End Logically in Disastrous War.

Faith in race supremacy and wholesale belief in the Nordic-Myth precede the collapse of the nation believing it, according to Dr. Stanley Jones, the Indian missionary, who spoke yesterday in the First Methodist church. Dr. Jones has been for 17 years a Methodist missionary in India, and is now in America, having attended the Washington conference. He has spent the last five years in Canada.

In the afternoon he addressed the ladies' aid of the church, and in the evening a mass meeting. In the afternoon he explained why foreign mission work is necessary, and in the evening spoke on the place of Christ in the changing east.

He drew a very distinct line at both services between western civilisation and Christianity. He denied vigorously that one was a synonym for the other.

"We missionaries are in the East to give it Christianity, but not to bring it western civilization" he declared. "I am ready to die if that will bring the people of the East to vision Christ and know Him, but I am not at all willing to introduce western civilization into the Orient holus bolus.

"We in the West hold fast in the Nordic myth. We believe without any doubt that we whites are the salt of the earth and the hope of the world. In the middle west of America this is a dominant the ory and obsession just now. It is entirely nonsensical belief for every nation on the face of the globe believes it of itself, and they cannot all be fight.

"If we follow this Nordic myth blindly it will bring us to utter annihilation. Why? Because after we have allowed the Oriental to learn all he can from our western civilization he will then unite in a great mass to make war on the whites and will defeat us. The pride and arrogance and the business attitude we are taking toward him now will find its logical result when the East learns enough to meet us on equal ground in a military war."

"There are two things which missionaries are not sent to do in the East, one is to introduce the whole of western civilization and the other is to force on the Indian a ready-made religious and ecclesiastic system.

East To Teach West.

"We are not there to make the Oriental a pale imitation of us. There is such a rich spiritual life and culture in the Orient that we shall in time be able to benefit largely from the east. I will go further and say this: In twenty years' time I will come back from the east and evangelize America by virtue of the new interpretation of Christianity which will come out of the east. You who are here now remember what I say and recall this statement when I come back in 1945."

Dr. Jones said the only justification for the presence of a missionary in India was to bring Christ to the Oriental. That, he said, was the end and reason of all missionary work. He admitted that there had never been a time when foreign missionary work was so much criticized and when it so much needed a defence and an explanation.

Bishop Presides.

Speaking at the evening meeting at which David Williams, bishop of Huron, presided, and Rev. H. B. Storey, Rev. R. Johnstone McCormick and Rev. J. MacDonald, seated on the platform, took part in the service, Dr. Jones told the story of the last nine years in India.

"Nine years ago," he said, "the name of Christ was hissed in any public meeting in India. Today it is allied with the whole progressive movement in India and hailed as the name of a saviour. The Hindoo has found a personal Christ in the last nine years, and has found that something which in his own religion was wanting.

"There is a great revolt today in India, a great unrest, but it is not to be feared. It is the uprising of the soul of India, the sign of spiritual progress and the beginning of a new life.

Figure of Christ.

"I want to make it very plain here that it is not our theology or our civilization that the Indian is accepting. Not at all. It is the figure and personality of Christ. 'Now,' say the educated Indians to us missionaries, 'you have shown us in this Christ the most real and heroic representation of our own Gods. It is what we have always been looking for.'"

Dr. Jones congratulated Great Britain for having raised India to a position where she was able to take hold of Christianity and make use of it.

"Great Britain may always be proud of the fact that she has raised India to a place where she can accept Christianity," he said. "Without her aid, India would still be in the dark as she was centuries ago."

Ghandi Is Christlike.

"Ghandi," he said, "is a most Christlike man, and is the heart and soul of the new movement in India. I do not agree with all he says and advocates, but there is no questioning his sincerity, and the strength of his following in the country. It was Ghandi, the great spiritual leader, who advised against the use of force in attaining India's freedom, and it is Ghandi, who in the eyes of the Indian today, is the reincarnation of Christ."

In criticism of western civilization, Dr. Jones said the Oriental was watching the result of the prohibition movement in America.

"All the world is watching us and our handling of prohibition," he declared. "If we fall in this, I do not hesitate to say that we shall put social progress back fifty years." There was a great outburst of cheering at this statement of the distinguished missionary.

AUCTION SALES

BY
GEO. R. GARDNER
7:30 o'clock tonight, Saturday, April 25.
AT 389 CLARENCE ST.
I will sell the largest consignment of good used furniture offered for sale by auction in this city for years. Be on hand. Don't miss the bargains.

Wednesday, April 29, at 2 p.m.
AT 389 CLARENCE ST.
I will sell the following: Small Jacobean table, Clark Jewel gas range, divanette, 3-piece library set, sectional bookcase, reed rockers, small mahogany tables, veranda rockers, portieres, candlesticks, carpets, small rugs, walnut desk, washstands, dressers, beds of all kinds, dishes. This is a real sale. The goods are from a nice home on King St. Placed in the auction room for the convenience of sale.

If in need of furniture, come in and see us any time. Our prices are right. We will buy good used furniture at reasonable prices. Sales conducted anywhere, and we give satisfaction, not promises. THANK YOU!

GEO. R. GARDNER
The Auctioneer Phone 7405

AUCTION SALE

April 30, at 3 p.m.
of St. John's Hotel in the Village of Arva
four miles north of London, on Proof Line road, provincial highway, large 2-story solid brick, slate roof, 22 rooms, hydro, newly decorated throughout, large lot, fruit trees, stable, hen house, open shed, dance room. This property is well worth looking into. Good reasons for selling. For particulars apply Melvin Hudson, R. 2, London, owner; Austin Winters, auctioneer. A23,25,28

CLEARING AUCTION SALE

LOT 66, EAST TALBOT RD., CON. 5, WESTMINSTER.
THURSDAY, APRIL 30, AT 1 O'CLOCK SHARP.
Farm stock, feed, implements and household furniture. Wilfred Nichols, prop.; Brook and Johnston, auctioneers. b

Tenders Wanted for Port Stanley Concessions

The London & Port Stanley Railway will receive tenders for the lease and operation (1925 season) of refreshment booth on the board walk near the roller coaster, also for Bridge St. restaurant, opposite L. & P. S. depot. All tenders must be made on or before the 5th of May, 1925. The highest or any tender not necessarily accepted. Address J. E. Richards, L. & P. S. Ry., London, Ont. A25-M2

NOTICE

The Cove Rifle Ranges will be in general use for rifle practice from April 25, 1925, to October 31, 1925, and the public are warned to keep clear of Lots 33, 34 and 35, between the Pipe Line and First Concession Roads, Township of Westminster.

Trespassers on the Cove Ranges itself will be prosecuted according to law.

G. J. DESBARATS,
Deputy Minister.
Department of National Defence,
Ottawa, April 20, 1925.
H.Q. 18-28-26 59n-tyw

NOTICE TO CREDITORS

RE ALBERT EDWARD VINCENT, LATE OF THE CITY OF LONDON, MANUFACTURER, DECEASED.
Creditors and others having claims against the estate of the said deceased are required to send full particulars of such claims to the undersigned executors of the will of the said deceased on or before the 20th day of May, 1925, after which date the executors will proceed to distribute the assets of the said estate, having regard only to the claims of which notice shall then have been given. THE CANADA TRUST COMPANY, 446 Richmond St., London, Ontario, by Jarvis & Vining, its solicitors herein. A25-M2,9

Klan May Enter Ingersoll Next

Special to The Advertiser.
Ingersoll, April 24.—An effort to organize here on behalf of the Ku Klux Klan may be made, according to information gleaned today. It is understood that notice have been received by a number of local men inviting them to attend a meeting when the principles and objects of the order will be made known.

HIGHWAY PROBLEM STILL UNSETTLED

Alternative Routes Discussed For Entrance To St. Thomas.

Special to The Advertiser.
St. Thomas, April 24.—City Solicitor W. B. Doherty, Aldermen Webster and Raven returned from Toronto today, where they were in conference with Hon. Geo. S. Henry in reference to the route to be taken for the west-end entrance to St. Thomas of the provincial highway. Two courses are open, the first being the Talbot street hill and gravel road and the alternative the Lynhurst hill. From a scenic standpoint the latter would be the most desirable, but the erection of a high-level bridge would be necessary, and most of the cost would fall on the city. With the Talbot street hill there is a bad turn to negotiate at the foot of the incline, while the road to the top of the Sandymount hill, where the pavement begins, is very rough. A conference will be arranged with the deputy minister, S. L. Squires, and R. M. Smith, chief engineer, and the city council to decide the question.

Increase Opposed.

The trades and labor council passed a resolution protesting against the increase in salary to City Auditor H. T. Gough and Robert Christie, superintendent of the gaseworks, maintaining that the present salaries are equal to those paid in any other city.

They expressed a determination to see that the bylaw requiring all persons handling foodstuffs in the city to be subjected to a medical examination be passed.

As a result of a conference of officials in the power department of the Wabash railroad and the local supervisors of power, several of the latest and biggest types of freight engines will be installed on this division.

The Yarmouth county council and road superintendent made a tour of the township roads yesterday and today, considering a definite program of road improvement for the season.

Divorce Granted.

Mrs. Blanche Dennis of St. Thomas was granted a divorce decree from Dr. Cyril Clark Dennis, in Chicago, Ill., on April 17, 1925. Mrs. Dennis was also given permission to use her maiden name, Blanche Alberta Lavin.

Elaborate plans are being made for the Sunday school anniversary at Grace Methodist church on April 26, when Rev. J. F. Chapman, B.A., and Rev. J. A. Agnew of London will be the speakers. On the Monday night following the annual Sunday school entertainment is being held.

The police have recovered another wheel alleged to have been stolen by "Sandy" Brown, the Oneida Indian awaiting sentence on a similar count. The second bicycle was brought in today by a resident on the Muncey reserve.

FORMER LONDON MAN DIES IN AMHERSTBURG

John Gott in Auto Accident From Which He Never Recovered.

John Gott, for a time a resident of London and well known to commercial travellers of western Ontario, died at his home in Amherstburg on Thursday, and the funeral will be held on Sunday under auspices of Rose lodge, No. 28, I. O. O. F., of Amherstburg.

For some years Mr. Gott was representative of Noxon Manufacturing Company in this district. Later he was connected with distribution of automobiles, and while serving in that capacity he met with an accident when his auto plunged through an open bridge when he was returning to London from Paris. He never fully recovered from the injuries received at that time.

Surviving relatives are the widow, who was Miss Harriett Wilcox, two sisters, Mrs. Bailey of Amherstburg and Mrs. William Quinlan of Detroit, and two brothers, William and George of Amherstburg.

NEAL INVISIBLE COLOR PICTURE CONTEST ENDS

Full List of Prizewinners Announced in Today's Advertiser.

In today's edition of The Advertiser the Neal Baking Company, Limited, has announced the results of the Neal invisible color picture contest, which has created such a stir of interest among the children of Western Ontario.

This has been one of the most successful contests ever staged in this part of the country, and the wholehearted way the boys and girls entered it proves conclusively that children are always eager and ready to take part in good, clean competition.

Some of the children showed great ingenuity in arranging the various animals, birds, reptiles, etc., entries being received in the shape of zoological gardens, Noah's Ark, jungle scenes, and other arrangements, especially appropriate to the cut-outs.

Four major prizes of $25, $20, $15 and $10, respectively, were awarded, and in addition there were ten prizes of $5 each and fifteen prizes of $2 each.

A full list of the prizewinners will be found on another page of this issue.

Judges for the contest were the art instructors of the London normal and technical schools, and T. H. Yull, president of the Federal Advertising Agency, Limited, acted as referee.

Sacrament Wine To Be Exempted

Canadian Press Despatch.
Toronto, April 24—His Lordship Bishop Sweeney of Toronto, and W. F. Cockshutt of Brantford, waited on Premier G. H. Ferguson today and requested that the government tax of fifty cents per gallon on native wines be not imposed on wine used for sacramental purposes.

"I assured them that it was not the intention of the government to impose a tax on wine used for that purpose," stated the premier.

"Arrangements have been made which will exempt wine for church services from the impost."

ORATORY CONTEST HELD IN MELBOURNE SCHOOL

Boys and Girls Deliver Speeches Before Large Audience.

Special to The Advertiser.
Melbourne, April 24.—An interested audience was entertained by the Melbourne continuation school students in the school auditorium.

The main feature was oratorical contests. The contestants were Fay Hansford, Margaret Stevenson, Marjorie Acton, Stella Long, Arthur Carruthers, Orville Maishman, Gilbert Stevenson and Donald McInroy.

In the girls' contest Fay Hansford received first prize and Margaret Stevenson second; in the boys' contest Donald McInroy received first prize and Gilbert Stevenson second. Musical numbers and selections by the glee club were given between speeches. The school orchestra also attended.

After the entertainment a banquet was served by the students to the judges, the trustees and their wives and the graduates.

DROPPING OF PAVING AROUSES OPPOSITION

Agitation Starts in Kent To Finish Raleigh-Harwich Road.

Special to The Advertiser.
Chatham, April 24.—A measure of opposition is reported to exist against the proposal of the county road committee to eliminate all paving schemes from the 1925 road program. An agitation has been started, it is understood, to impress upon members of the county council the importance of paving the entire distance of the Raleigh-Harwich townline from the end of the present pavement to Charing Cross, a distance of two and a half miles. The council's original intentions were to pave about one and a half miles. This particular road is claimed to be the most travelled in the county.

In the surrogate court yesterday the will of the late George McCallum, formerly of Chatham, was probated. Papers filed with court officials indicate an estate of about $20,000.

HOUSE IS DESTROYED BY FIRE IN GODERICH

Neighbors Save All Household Effects of McDairmid Family.

Special to The Advertiser.
Goderich, April 24.—The house of Norman McDairmid, Wilson street, was entirely destroyed by fire today in spite of the efforts of the local brigade.

Mrs. McDairmid left home early in the afternoon, leaving the children in charge of the house. Later, through some accident, a fire was started, which spread rapidly in the frame building. The brigade fought the blaze, but of no avail, as the house was completely destroyed. Through the efforts of neighbors all the household effects were saved. Insurance covers the loss. Mr. McDairmid is a mariner, at present with his ship.

H.P. Sauce
Cold meals don't matter—if you have H.P.

KIWANIANS HOSTS TO COUNTY HEADS

Ingersoll Club Holds Second Annual Agricultural Banquet.

BOOSTER DAYS

Special to The Advertiser.
Ingersoll, April 24.—This town and surrounding rural districts were brought into close relationship today, when the second annual agricultural meeting of the Kiwanis club was held in connection with the three "Booster Days" of local merchants. There was a large attendance of county and township officials. The chair was occupied by Donald Sutherland, M. P. for South Oxford, and the visitors were welcomed by President George Naylor of the Kiwanis club.

The speaker was Dr. Robert Barnes, chief inspector under the meats and canned foods act. He explained the close inspection that is made of meats in the packing houses, and emphasized that it was the duty of every citizen to see that the meat he took in his home bore the stamp "Canada approved." It was pointed out that the fact had been established that cancer, tuberculosis and other diseases were easily communicated to human beings by infected meat, and despite this fact only 50 per cent of the meat produced in Canada was being inspected at the present time.

At a meeting here of representatives of Woodstock, Tillsonburg, Stratford and Ingersoll lodges, arrangements were made for the annual union picnic of the Sons of England. The event will be held at Tillsonburg on July 1.

LONGWOOD GIRL TO SING WITH FISKE O'HARA

Miss Mary Hindle Is Chosen From Many Contestants.

Miss Mary Hindle, Longwood, was chosen yesterday afternoon to sing in a miniature concert, which is part of the program of the "Big Mogul," which comes to the Grand, with Fiske O'Hara in the leading role, next Monday and Tuesday.

Miss Hindle is a soprano, and was chosen from a large number of young women from London and district, who tried out before J. Parnell Morris in Heintzman Hall.

Just what part Miss Hindle will take will not be known until Sunday night, when the theatrical troupe comes to London.

For BURNS
FOR SCALDS, CUTS AND BRUISES, FOR COLDS, COUGHS AND BRONCHIAL AFFLICTIONS, FOR STIFF MUSCLES, SPRAINS AND STRAINS AND NUMEROUS OTHER AILMENTS COMMON TO MAN AND BEAST, THERE IS NOTHING SUPERIOR TO THAT OLD, TRIED AND RELIABLE REMEDY,
DR THOMAS'
ECLECTRIC OIL

YOU
will be interested in the marvelous heating results being obtained with the "Hack" Oil Burner.
The fuel oil you can use in the "Hack" has greater heat-producing (B. T. U.) than kerosene distillates or gas oil and is far cheaper than any of them.
No matter if your premises contain 5 or 50 rooms a "Hack" will heat them all—without the least trouble.
Don't put in another winter fighting the furnace—install a "Hack" and have heat in any degree you require.
THE HACK OIL BURNER
requires very little attention, and is so simple of construction, so easy to regulate and so absolutely safe in every way a child can operate it.
So confident are we of the superior heating qualities of this wonder oil burner that we will install one in your furnace and let you try it out for 30 days.
If in any way you are not satisfied with it we will remove it without the slightest obligation to you.
PHONE
WRIGHT-TEALE COMPANY
60 DUNDAS ST., LONDON, ONT.
Telephone 7984

ANGLICAN ANGLICAN

ST. PAUL'S CATHEDRAL

Rector, The Very Reverend Dean Tucker, D.D., D.C.L.
Assistant, Rev. Gilbert O. Lightbourn, M.A.

SECOND SUNDAY AFTER EASTER

8:30 a.m.—HOLY COMMUNION. 11 a.m.—PREACHER, THE DEAN.
"TE DEUM" .....Jackson

4 p.m.—YPRES CELEBRATION, GARRISON PARADE.
Preacher, The Dean.

7 p.m.—PREACHER, REV. G. O. LIGHTBOURN.
"MAGNIFICAT" and "NUNC DIMITTIS" .....Bunnett
Offertory Anthem, "WHAT ARE THESE?" .....Stainer
ORGANIST AND CHOIRMASTER, HARRY T. DICKINSON

Cronyn Memorial

Queen's Avenue and William Street.
QUINTIN WARNER, Rector.
8:30 a.m.—Holy Communion.
11:00 a.m.—Morning Prayer.
3:00 p.m.—Church School.
7:00 p.m.—Evensong.
The Rector at All Services.

St. James' Church

London South.
Rev. W. Leslie Armitage, M.A., Rector.
8:15 a.m.—Holy Communion.
11 a.m.—The Rector.
p.m.—Sunday School.
2:15 p.m.—Baptism.
7 p.m.—The Rector.

St. John the Evangelist

Wellington and St. James Sts.
Rev. A. L. G. Clarke, Rector.
8 a.m.—Holy Communion.
11 a.m.—Morning Service and Junior Congregation. Preacher, Rev. W. J. Southam, B.D., Winnipeg.
3 p.m.—The Church School.
7 p.m.—Evensong.
TUESDAY.
8 p.m.—Confirmation Service.

Pentecostal Assembly

Regular services Sunday, 10:30 a.m., and 7 p.m.
Sunday School, 3 p.m.
Week-night services Tuesday, Thursday and Friday, 8 p.m.
Open-air meeting Saturday, Market Square, 8 p.m.
All Welcome.
Church Secretary's Phone 4200.

BAPTIST BAPTIST

Adelaide St. Baptist Church

Phone 3269J J. H. SLIMON, Minister. 436 Maitland St.
11:00 a.m.
"A WORLDLY CHURCH."
3:00 p.m.—Bible School. Classes for All and All Invited.
7:00 p.m.
"JESUS AND A MAN OF MORALS."

Egerton Street Baptist

Rev. A. Burgess, Minister.
11 a.m.—"Conquered by Loveliness."
3 p.m.—Bible School.
7 p.m.—"O'er Crag and Torrent."
Wednesday at 8 p.m. The church at prayer.

Talbot Street Baptist

REV. BOWLEY GREEN, D.D.
11 a.m.—Address by Mr. A. R. Ford.
11 a.m.—Sermon by the Pastor, "THE DAILY PROGRAM."
7 p.m. — Sermon by the Pastor, "FOUR SORTS OF CHURCH-GOING PEOPLE."
BAPTISM AT EVENING SERVICE.

Maitland Street Baptist

Rev. W. M. Macdonald, Pastor.
Our Business: Preaching the Gospel of Our Lord and Savior Jesus Christ.
11 a.m.
"THE LETTER TO THE CHURCH AT SARDIS"
A Series of Sermons to the Seven Churches of Asia.
7 p.m.
"HOW JESUS REPLIED TO THE MURMURINGS OF THE PHARISEES"
3 p.m.
In the Beginning God! The Adult Bible Class, in Charge of the Pastor, are Studying Genesis I. Sabbath School. "Give unto the Lord the glory due unto His name, worship the Lord in the beauty of holiness."

Wortley Road Baptist

"The Church With a Message."
R. J. MURPHY, Pastor, 186 Tecumseh
11:00 a.m.—"Three Models."
3:00 p.m.—Bible School. A Class for You.
7:00 p.m.—"Two Evangelists in Prison."

PRESBYTERIAN PRESBYTERIAN

ST. ANDREW'S CHURCH

REV. D. C. MacGREGOR, D.D. ..... Minister
REV. F. W. K. HARRIS, B.A., Director of Religious Education.
MR. C. E. WHEELER, F.C.C.O., Organist and Choir Director.
Public Worship Services at 11 a.m. and 7 p.m.
11 a.m.—"Living Sacrifices."
REV. F. W. K. HARRIS (farewell message).
7 p.m.—"Estimating a Man's Worth."
THE MINISTER.
12:15 p.m.—SUNDAY SCHOOL. 8:30 p.m.—FRIENDLY HOUR.
3:00 p.m.—YOUNG PEOPLE'S CLASSES.
A CORDIAL WELCOME TO ALL.

CHALMERS

CONTINUING PRESBYTERIAN.
MR. A. NEIL MILLER, B.A.
11 a.m.—"THE SERVANT."
3 p.m.—Sunday School.
7 p.m.—"CHRIST ON THE CROSS."
Come and Worship With Us.

King Street Church

W. R. McINTOSH, D. D., Minister
10 a.m.—The Brotherhood. Speaker, Rev. F. O. Stewart
11 a.m.
"THE FINISHED PRODUCT OF OUR FAITH"
7 p.m.
"SAVED BY GRACE"
(Great Bible Texts No. 2)
A Sermon on Human Betterment Through Religion.
GOOD MUSIC COME
N. B.—Hear Dr. Sclater at the synod opening Monday night in the First Presbyterian Church.

ELMWOOD AVE.

PRESBYTERIAN
Services at 7 and 11 in Victoria School Auditorium.
Rev. George Atkinson, M. A., of Galt.
Morning and Evening.
3 p.m.—Sunday School and Bible Class in the church home.
Welcome to All Services.

First Presbyterian

Corner Dufferin and Clarence.
Rev. William Beattie, D. D., C.M.G., Minister.
George Lethbridge, Director of Music.
YPRES DAY
7 p.m.
At the Evening Service, Dr. Beattie, who was all through the Battle of Ypres, when the Canadians achieved such fame, will tell again the story of those great days. Special appropriate music. Veterans are requested to wear medals and decorations.
11 a.m.
Morning subject, "Why Does Not God Get On With His Business?"
Hear Dr. Sclater at public meeting of the Synod Monday, 8 p.m., in this church.

HAMILTON ROAD PRESBYTERIAN

M. Fraser Cree, B.A., Minister.
11 a.m.—"THE ATTRACTIVENESS OF THE CROSS."
7 p.m.—"UNITY AND DIVERSITY"

Knox Presbyterian

Wortley Road and Bruce Street, South London
Rev. T. A. Symington, M.A., Minister.
Chas. E. Percy, Director of Music.
Sabbath Services:
11 a.m. .....Public Worship
The Sacrament of Baptism
Sermon,
"THE PARADOX OF LIFE."
3 p.m. .....Church School
7 p.m. .....Public Worship
"CHRISTIAN SELF-CONFIDENCE"
The minister will preach at both services.

New St. James' Church

Corner of Oxford and Wellington Sts.
Rev. James Mackay, B. D., Minister
Percy Q. King, musical director
11 a.m.—"THE RESULT OF FOLLOWING CHRIST"
3 p.m.—The Church School and Adult Bible Classes
7 p.m.—"CHRIST AND THE HUNGRY"

METHODIST METHODIST

ASKIN ST. METHODIST

REV. J. E. J. MILLYARD, - Minister.
DR. J. H. SMITH, - Organist and Choirmaster.
10:00 a.m.—Class and Brotherhood. Brotherhood speaker, Arthur Ford.
Sermon Subjects:
11:00 a.m.—"WHEN JESUS WALKED ON THE SEA."
7:00 p.m.—"THE CONVERSION OF A GRAFTER."
Junior Church at 11:00 a.m. Sunday School at 3:00 p.m.

CENTENNIAL METHODIST

Corner of Dundas East and Ontario Streets.
SUNDAY SCHOOL ANNIVERSARY
REV. F. H. LANGFORD
General Secretary of Religious Education, will preach at 11 a.m. and 7 p.m., and speak to the Sunday School at 3 p. m.
11 a.m. Subject—"FROM GENERATION TO GENERATION"
3 p.m. Subject—"PLAYING THE GAME"
7 p.m. Subject—"A LEAGUE OF YOUTH FOR THE KINGDOM OF GOD"
You Are Very Cordially Invited.
REV. A. E. M. THOMSON, M. A., B. D., MINISTER
GEORGE WINTERBOTTOM, MUS. BAC., ORGANIST.

DUNDAS STREET CENTRE

Rev. John Garbutt, Minister.
Y. P. S. ANNIVERSARY.
11 a.m.—REV. H. J. UREN, President London Conference. Subject: "THE SECRET OF SUCCESSFUL BEING"
This Service will be Broadcast.
2:45 p.m.—Sunday School Bible Classes and Men's Club.
7 p.m.—The Minister. Subject:
"THE CONTRIBUTION OF THE Y. P. S. TO THE CHURCH."
Former presidents will assist. We invite all former members to the service.
Musical Prelude at 7 p.m. to the Service.
Organ, "A Sunset Melody" (Vincent). Anthem, "Sun of My Soul" (Turner). Baritone solo, "Beyond the Dawn" (Sanderson), Leon Adams. Aria, "Hear Ye Israel" (Elijah), Mrs. Ed. Wyatt, and chorus, "Be Not Afraid" (Elijah). Violin solo, "Adagio," from Bruch Concerto, in G Minor, Dorothy Cahill. Anthem, unaccompanied, "Saviour, Thy Children Keep" (Sullivan). Music during the service: Anthem, "Unfold Ye Portals" (Gounod). Trio, "Praise Ye" (Verdi), Mrs. Wyatt, J. Parnell Morris and Lloyd Bulen.
J. PARNELL MORRIS, A.C.C.O., ORGANIST AND CHOIRMASTER.

FIRST METHODIST

REV. J. BRUCE HUNTER, B.A., B.D., Pastor.
REV. E. W. JEWITT, B.A., Assistant Pastor.
10:00 a.m.—Class Meetings.
11 A.M.—"THE CITY WELFARE DRIVE."
Rev. Bruce Hunter, B.A., B.D.
RECEPTION OF NEW MEMBERS AND SACRAMENT OF THE LORD'S SUPPER.
3:00 p.m.—Sunday School in Wesley Hall.
7 P.M.—"UNDER SYRIAN STARS."
A Biblical presentation by Princess Rahme Haider, graduate of the colleges at Beirut and Sidon. This gifted and cultured dramatic reader will present the following themes in this church:
Monday, 8:15 p.m.—"THE MIRACLE OF NAAMAN, THE LEPER."
Tuesday, 8:15 p.m.—"RUTH AND NAOMI."
Wednesday, 8:15 p.m.—"DAMASCUS, THE PEARL OF THE EAST."
Free-will offering at each recital.

"PLAYING THE GAME"
Tomorrow Evening at
HYATT AVENUE
SUNSET MALE QUARTET
Hear George Sinclair, "THE BUSINESSMAN AND PLAY."
3 p.m.—Sunday School.
11:00 a.m.—"SPIRITUAL ATHLETICS"
10 a.m.—Class Meeting—Brotherhood—John Moule, Esq.
J. McALPINE, Choirmaster. R. J. McCORMICK, Pastor.

RIDOUT ST. METHODIST

J. A. AGNEW.....Pastor Residence, 87 Windsor Ave.
11:00 a.m.
Hoy Communion and Reception for New Members.
Let every member plan to be present.
7 p.m.
Rev. A. E. Moorhouse of St. Thomas will preach.
10 a.m.—The Brotherhood will visit Bethemanuel Brotherhood.
W. GORDON SCOTT, Organist. STRANGERS WELCOME.

Colborne St. Methodist

Rev. Herbert J. Uren, Minister.
Harry J. D. Moss, Musical Director.
10 a.m.—Brotherhood. Leader, C. M. Trace, M.A.
11 a.m.—Rev. (Capt.) John Garbutt.
W. Francis Firth of Detroit, baritone, will sing at the morning service.
2:30 p.m.—Bible School.
7 p.m.—The Minister. "AFTER DEATH WHAT?"
Welcome to these services.
Good music.
Mrs. Dr. Baker, Soprano.
Miss Rosa Tuck, Contralto.

Empress Ave. Church

J. F. CHAPMAN, B.A., Pastor.
10 a.m.—Fellowship Meeting.
11 a.m.—REV. A. E. MOOREHOUSE, St. Thomas.
2:45 p.m.—Sunday School.
7 p.m.—"THE POWER OF THE INVISIBLE."
6:45 p.m.—Song Service.
MISS TAYLOR, Organist.

Grace Methodist

Cor. Hamilton Rd. and Glenwood Ave.
REV. G. W. DEWEY, Pastor.
11 a.m.—With our Juniors, "Pictures, Song and Story." Mr. R. S. Hall in charge.
7 p.m.—Our Epworth League. Mr. E. B. Hale in charge.

YORK STREET MISSION HALL — Sunday School 10:30, followed by Prayer and Praise Service. Evening, Mr. Arthur Quick will Preach. Special Singing. Evangelist Belcher, Pastor.

Robinson Memorial

Rev. W. L. Hiles, B.A., Minister.
Mr. Evans Davis, Musical Director.
11 a.m. and 7 p.m.
Holy Communion and Reception into Church Fellowship.
"In memory of the Saviour's Love."

Wellington St. Church

Rev. Geo. T. Watts, B.D., Pastor.
10 a.m.—Men's Class Meeting.
11 a.m.—Mr. W. H. Liddicoatt, B.A.
2:45 p.m.—Sunday School.
7 p.m.—Rev. E. W. Jewett, B.A.

Latter Day Saints

Maitland Street Near York St.
10:00 a.m.—Prayer Service.
11:00 a.m.—Preaching.
2:45 p.m.—Sunday School.
7:00 p.m.—Preaching by Elder H. A. Koehler.

CHRISTADELPHIANS meet in Ulster Hall, corner Dundas and Clarence Sts. Sunday, 7 p.m. Subject: "Salvation Is of the Jews."

WILL ENCOURAGE TOURIST BUSINESS

Organization Formed at Toronto by Municipalities of Province.

ELECTS OFFICERS

Canadian Press Despatch.

Toronto, April 24.—Representatives of Ontario municipalities, counties and public bodies at a meeting here this afternoon brought into being the Tourist association of Ontario with the object of reaping the fullest advantage from the flood of business brought by the annual tourist traffic through the province. Hon. George S. Henry, minister of highways and public works, lent official endorsation to the movement, and promised not only co-operation but definite assistance. It is expected that a considerable government grant will be made the newly formed body when organization has been completed. Practically all the speakers urged that a message be delivered to Queen's park to the effect that the province as a whole was behind the plan to increase tourist business.

Take Immediate Steps.

Immediate steps will be taken to incorporate the association under the Ontario companies' act, without share capital.

The preliminary meeting today was sponsored by the associated boards of trade and chambers of commerce of Ontario, and after receiving assurances of support from Hon. Mr. Henry, Mayor Foster and George Wilson, vice-president of the Toronto board of trade, it approved the election of a provisional board of directors, which board at a subsequent meeting elected the following officers, and provided an organization committee to proceed at once with the necessary steps.

Officers of the association elected by the directorate are: Patrons, His Honor, the Lieut-Governor of Ontario; Hon. G. H. Ferguson, prime minister; Hon. George H. Henry, minister of highways; Hon. W. H. Price, provincial treasurer; Hon. James Lyons, minister of lands and forests; W. E. N. Sinclair, Liberal leader in the Legislature, and J. G. Elliott of Kingston, president of the Ontario associated boards of trade and chambers of commerce.

Objects Outlined.

President, Russell T. Kelly, Hamilton; first vice-president, J. J. Duffus, Peterboro; second vice-president, J. A. Hussey, Sault Ste. Marie, Ont; third vice-president, J. McAdam, Sarnia; secretary-treasurer (acting) T. Marshall, Toronto.

Organizing executive committee, W. J. Taylor, Woodstock; R. M. Yeomans, Toronto; George S. Matthews, Brantford; G. K. Fraser, Burleigh Falls; W. G. Robertson, Toronto; George Wright, Toronto, and C. N. Clendenning, Niagara Falls.

Tentative aims and objects of the association, as set forth in a suggested constitution, which was presented to those attending the meeting, are: "The development of tourist traffic to the province of Ontario by judicious advertising, publicity, and distribution of literature, reception of visitors at ports of entry, exhibits in other provinces and countries, and all other activities considered prudent by the board of directors."

Financing of the association, it is understood, is to be through membership fees from organizations, municipalities, other constituted bodies, and from individuals.

R. Samaniegos Not So Attractive So Navarro Wants Name Changed

Associated Press Despatch.

Los Angeles, April 24.—R. Samaniegos appeared in superior court today and asked permission to change his name.

"Samaniegos is too hard to pronounce," he explained. "People call me 'Salmon Eggs' and things like that."

"That must be annoying, to be sure," agreed the court. "What do you wish to change it to?"

"Ramon Navarro."

"But that is the name of the motion-picture actor. He may not like it."

"No, it will be perfectly all right," the petitioner replied. "You see, I am Ramon Navarro. I want my screen name made my legal name."

"Oh," said the court, "petition approved."

ASKIN ST. ORCHESTRA IS HEARD IN AYLMER

London Musicians Best Aylmer Has Heard For Years.

Special to The Advertiser.

Aylmer, April 24.—Aylmer was delighted with the concert given in the town hall here last night by the Askin street Methodist Sunday school orchestra of London, under the auspices of the choir of Trinity church, Aylmer. The orchestra, under the leadership of James H. Smith, Mus. Doc., included 33 pieces, and almost every instrument used in orchestra work was represented. The harmony, expression, and many pleasing effects showed excellence of leader and orchestra.

This orchestra won the gold medal and shield in 1923 and 1924 at the Ontario Musical Festival, Toronto, and they are by far superior to any similar organization which has appeared in Aylmer in years.

The program included two solos by Mr. Ewart Mapletoft of London, a very pleasing tenor, and Master William Mullins, also of London, a boy soprano, who has a very sweet voice and sings in a natural boyish manner. He certainly made a hit in Aylmer. Both singers were generous in responding to encores. Master Mullins did his first public singing at the recent Hobby Fair in London.

The following is the program which they rendered last night: Opening number, O Canada; march, "Double Eagle"; overture, "Majestic"; selection, "Sanctuary of the Heart"; overture, "Calif of Bagdad"; concert waltz, "Wedding of the Winds"; trio, piano, violin and flute; selections, "Woodland Sketches," "Chinese Temple Garden"; marches, "American Guard," "Swastika."

After the concert the members of the orchestra were entertained at lunch by the members of Trinity choir.

INGERSOLL MAN DIES AT WORK IN CELLAR

Nicholas Meatherell Had Accident Year Ago—Supposed To Have Recovered.

Canadian Press Despatch.

Ingersoll, April 24.—The second sudden death of the week occurred this afternoon when Nicholas Meatherell, a well-known resident for a number of years, and for many years a farmer of west Oxford township, dropped dead at his home while engaged in some work in his cellar.

He was 69 years of age. Although he was seriously injured about a year ago when crushed in a stall by a horse, he was supposed to have fully recovered from the effects.

He was a member of St. Paul's Presbyterian church, and was widely known in the town and district. He is survived by his widow, three sons and one daughter.

STRATFORD ROTARIANS ELECT NEW DIRECTORS

F. A. Copus New President of Organization in Classic City.

Special to The Advertiser.

Stratford, April 24.—Rotary club officers are: President F. A. Copus; vice-president, John Roberts; secretary, J. M. Riddell; treasurer, R. S. Morgan; sergeant-at-arms, S. R. Stevenson; committee chairman boys work, Dr. F. J. R. Forster; business methods, H. S. Griffith; education, Dr. M. Steele; publicity, Alex Fisher; inter-city visits, D. M. Wright; music, Dr. D. Smith; crippled children J. A. McFadgen; secretary treasurer of crippled children's committee, W. J. Anderson. Dr. M. Steele, Dr. F. J. R. Forster, and H. Griffith were added to the directorate.

A retreat for young women opened at Loretto Academy last night conducted by Rev. Father W. Hogan, C. S. S. R. of Quebec City. Those attending include the students of the Academy, former pupils, members of the Loretto Alumnae and members of the Blessed Virgin's Sodality of St. Joseph's parish. The retreat will continue until Sunday.

The death of George Martin occurred at his home 240 Mornington street after a lengthy period of ill health. He was 82 years of age and was formerly a resident of North Easthope. Some 12 years ago he came to the city to live. Three daughters survive.

METHODIST

PRINCESS Rahme Haider

of Damascus, Syria.
FIRST METHODIST CHURCH
Sunday Evening, 7 o'clock.
"UNDER SYRIAN STARS."
Monday Evening, 8:15 o'clock.
"NAAMAN, THE LEPER."
Tuesday Evening, 8:15 o'clock.
"RUTH AND NOAMI."
Rich Palestinian Costumes.
Oriental Music.

Theosophical Society

212 DUNDAS STREET
MEETINGS AS USUAL.
Sunday, 8:30 p.m.—Public Invited.

First Congregational

C. S. Miller, M.A., B.D., Minister
11 a.m.—Sermonette
"Three Wise Monkeys"
"RELIGION AS SERVICE"
7 p.m.
"The Story of JEAN VALJEAN"
From Victor Hugo's "Les Miserables"
SOLOIST—MRS. FENTON
Sunday School and Bible Class at 3 p.m.

Hamilton Road GOSPEL HALL

7 p.m.—Mr. R. M. LAVERY of Detroit will preach.

Egerton Street GOSPEL HALL

7 p.m.—Mr. James Lindsay will preach.

FOURTEEN RESCUED FROM BLAZING MINE

Trapped Miners Successfully Battle Flame With Pump.

Associated Press Despatch.

Wallace, Idaho, April 24.—The fourteen miners entrapped last night by a fire in the lower workings of the Hecla mine at Burke, seven miles from here, were rescued alive late today.

A rescue crew which went into the mine found that the entrapped miners using a pump which was in the tunnel, had so successfully battled the flames in the mine that they had it extinguished.

H. R. Ustoff, an old-timer miner, who directed the fire fighting operations beneath the ground, said:

"Shortly after the fire broke out the men in the Star tunnel were informed by the smoke fumes which rolled into the workings. We saw at once that it was impossible to go to the mouth of the tunnel, so we moved back. About 1 o'clock this morning we succeeded in getting the pump into operation.

"We found in a short time that we would be able to get the fire under control. The station on the 2,000-foot level was destroyed."

SENATOR ALEX. M'COLL IS STEADILY IMPROVING

Canadian Press Despatch.

Simcoe, Ont., April 24. — Senator Alexander McCall, who has been ill at his home here for some time, was reported today to be steadily improving, although still confined to his room.

SHIPMEN PREDICT RUIN FOR CANADA

Company Representative Declares Dire Results Will Follow Attack On Combine.

By E. C. BUCHANAN.
Special to The Advertiser.

Ottawa, April 24.—The House of Commons adjourned for the week-end with the budget debate still showing signs of lapsing. It is never safe to predict the date of the conclusion of such a debate, but the consensus of opinion this evening is that it is likely to go till Thursday of next week.

Both the government and the Conservatives appear to be satisfied that they have gone far enough, but the "fourth party" is not yet content.

Interest today centered on the ocean rates committee, where Col. W. I. Gear, of the Robert Reford line, one of the principal opponents of the Petersen plan, enunciated the attitude of the conference companies.

Col. Gear painted a dark picture of the future that would follow the adoption of the ministerial policy. Not only would Canada suffer from the ill-will of the United States shipping interests, but it might be shut out of the money market of London.

Colonel Gear visualized three calamities to Canada, namely the withdrawal of conference companies from Canadian trade, the meeting of the government rates in a fight for business; the demoralization of the shipping business in an ocean rates warfare. Colonel Gear desired the committee to understand that England was already regarding Canada with an unfavorable eye in respect of finncial investment, and that a further interference with business by the Canadian government would turn more British investments away.

The committee is going to secure first-hand information as to the earning of the conference companies. It has appointed an independent auditor to go into their books and make a confidential report to it.

WILL CAMP UNTIL JOB FOUND BY GOVERNMENT

Canadian Press Despatch.

Ottawa, April 24.—Ernest Scullan, who served five years in the Canadian army, applied for board and room at the police station last night after walking from Hamilton, Ont. He was granted it. "I am going to stay in the capital until the government gives me a job," he said. He is a cook.

Why Men Crack When on the Highway to Success

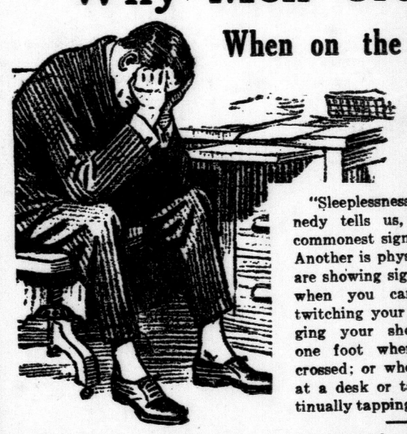

"Sleeplessness," Doctor Kennedy tells us, "is one of the commonest signs of nervousness. Another is physical unrest. You are showing signs of nervousness when you cannot keep from twitching your eyebrows, shrugging your shoulders, swinging one foot when your legs are crossed; or when you cannot sit at a desk or table without continually tapping with the fingers."

THE warning symptoms, as outlined above, are well worth careful study because with this knowledge you can detect the indications of failing nervous energy while yet there is time to prevent serious results.

Your digestive system has failed to supply proper nourishment to the nervous system.

On this account outside help is necessary, such as Dr. Chase's Nerve Food, before you can get back your strength and vigor.

You will not be using this restorative treatment long before you are sleeping, and resting better, appetite and digestion will improve and you find yourself well on the way to health and happiness.

Dr. Chase's Nerve Food

60 cts. a box all dealers or EDMANSON, BATES & Co., LTD. TORONTO.

Genuine BAYER

ASPIRIN

Proved safe by millions and prescribed by physicians for

Headache Neuralgia Colds Lumbago
Pain Toothache Neuritis Rheumatism

Safe — Accept only "Bayer" package which contains proven directions.
Handy "Bayer" boxes of 12 tablets
Also bottles of 24 and 100—Druggists.

Aspirin is the trade mark (registered in Canada) of Bayer Manufacture of Monoaceticacidester of Salicylicacid (Acetyl Salicylic Acid, "A. S. A."). While it is well known that Aspirin means Bayer manufacture, to assist the public against imitations, the Tablets of Bayer Company will be stamped with their general trade mark, the "Bayer Cross."

A PUBLIC LECTURE

UNDER THE AUSPICES OF THE
INTERNATIONAL BIBLE STUDENTS' ASSOCIATION
WILL BE GIVEN ON THE SUBJECT
"THE TIME OF DELIVERANCE."
"MILLIONS NOW LIVING WILL NEVER LIE."

For thousands of years before the coming of Christ the people of earth looked and longed for relief from the reign of sin and death.

The crucifixion of Jesus, the Savious, opened the floodgates of bigotry and intolerance as never before. Truly, St. Paul said, "The whole world groaneth and travaileth . . . . looking for deliverance." That time is now here and your personal problems will soon receive adjustment. Hear

SAMUEL BAKER
HYMAN HALL, SUNDAY, APRIL 26, 7:15 P.M.

SEATS FREE. SONG SERVICE 7 P.M. NO COLLECTION

CHRISTIAN SCIENCE CHRISTIAN SCIENCE

CHRISTIAN SCIENCE

FIRST CHURCH OF CHRIST, SCIENTIST.
Richmond and Kent Streets.
Sunday, 11 a.m. and 7 p.m.
SUNDAY SCHOOL, 11 A.M.
For students up to the age of twenty.
Subject for Sunday, April 26.
"Probation After Death"
Wednesday Meeting, 8 p.m.
Including testimonies of healing through Christian Science.
ALL ARE CORDIALLY INVITED!

Free Public Reading Rooms
55 Bank of Toronto Chambers, Richmond and King streets. Open 11:30 a.m. to 5 p.m., Saturdays, 11:30 a.m. to 1 p.m., where the Bible and all authorized literature may be read, borrowed or purchased.

RADIO

TODAY'S LIST

SATURDAY, APRIL 25.
(Eastern Standard Time.)

WEAF, NEW YORK—491.5.
6 p.m.—Waldorf orchestra.
7 p.m.—Studio concert program.
9:10 p.m.—Philharmonic trio.
10 p.m.—Opera "I Pagliacci."
11 p.m.—Ben Bernie's orchestra.
11:30 p.m.—National tribute to Gen. John J. Pershing, direct from the Hippodrome, New York.

WNYC, NEW YORK—526.0.
7 p.m.—Chateau four; addresses.
8:30 p.m.—Police quartet; talks.
9:40 p.m.—Educational lecture.
10 p.m.—Mounted police banquet.

WJZ, NEW YORK—454.3.
7 p.m.—Rich's orchestra.
8 p.m.—Wurlitzer musicale.
8:30 p.m.—Rose Mountain, contralto.
9 p.m.—National Pershing tribute.
11 p.m.—Knecht's orchestra.

WQBS, NEW YORK—315.6.
6-7 p.m.—Stories; music.
7:30 p.m.—Ritz-Carlton orchestra.
8:30-12 p.m.—Studio concert.

WOR, NEWARK—405.2.
6:15 p.m.—Music while you dine.
6:45 p.m.—DeMoss Concert company.
7:30-11 p.m.—Studio features.
11 p.m.—Ciro's orchestra.

WPG, ATLANTIC CITY—299.8.
6:30 p.m.—Knickerbocker orchestra.
9 p.m.—Traymore orchestra.
10 p.m.—Knickerbocker orchestra.

WFI, PHILADELPHIA—394.5.
6 p.m.—Orchestras; stories.
8-11 p.m.—Health talk; American legion program; recital.
11 p.m.—Opera, "I Pagliacci."
11:30 p.m.—Pershing Tribute (WEAF)

WIP, PHILADELPHIA—508.2.
6 p.m.—Weather; dinner music.
6:45 p.m.—Markets; Uncle Wip.
8 p.m.—Talk; debate.
10:05 p.m.—Franklin orchestra.
11:05 p.m.—Karl Bonawitz, organist.

KDKA, E. PITTSBURG—309.1.
6 p.m.—Westinghouse band.
7:30 p.m.—Radio Sphinx club.
8:30 p.m.—Westinghouse band.

WCAE, PITTSBURG PRESS—461.3.
6:30 p.m.—William Penn orchestra.
7:30 p.m.—Uncle Kaybee.
8:30 p.m.—Women's College Glee club.

WRC, WASHINGTON—468.5.
6:45 p.m.—Children's hour.
7 p.m.—Boernstein orchestra.
7:45 p.m.—Bible talk; musicale.
10 p.m.—Mayflower orchestra.
10:30 p.m.—Crandall's artists.
12 p.m.—Shoreham orchestra.

WGY, SCHENECTADY—379.5.
9 p.m.—Pershing tribute (WJZ).
11 p.m.—Romano's orchestra.

WJAR, PROVIDENCE—305.9.
7:05 p.m.—Studio program.
11:30 p.m.—Pershing tribute (WEAF).

WTIC, HARTFORD—348.6.
11:30 p.m.—Pershing tribute (WEAF)

WEEI, BOSTON—475.9.
11:30 p.m.—Pershing tribute (WEAF)

WBZ, SPRINGFIELD—333.1.
6 p.m.—Lenox ensemble.
7 p.m.—Markets, news, stories.
7:30-8:15 p.m.—Studio concert.

CNRO, OTTAWA—435.
7:30 p.m.—Bedtime stories.
8 p.m.—Chateau Laurier orchestra.
8:30 p.m.—Elks' boy choir; soloists.

(Central Standard Time.)

WSAI, CINCINNATI—325.9.
7:45 p.m.—Stories; chimes concert.
8:15-12 p.m.—Studio concert.
12 p.m.—WSAI entertainers.

WCCO, MPLS., ST. PAUL—416.4.
5 p.m.—Children's hour.
6 p.m.—C. A. A. concert.
8 p.m.—Fireside philosophies.
8:30 p.m.—St. Croix camp boys.
10 p.m.—Joe Peyer's orchestra.

WGN, CHICAGO—370.2.
8 p.m.—The classic hour.
10 p.m.—Don Bestor's orchestra.

WLS, CHICAGO—344.6.
7:20 p.m.—National barn dance.
11:15 p.m.—Senate revue.
12:30 a.m.—Glenn's Cornhuskers.

KYW, CHICAGO—535.4.
6:35 p.m.—Children's stories.
7 p.m.—Congress dinner music.
8 p.m.—Musical program.
9:35 p.m.—Congress classic.
12 p.m.—Congress carnival.

KSD, ST. LOUIS—545.1.
8 pm.—City club dance music.
10:30 p.m.—Program feature.

WDAF, KANSAS CITY—365.6.
6 p.m.—School of the air.
11:45 p.m.—Nighthawk frolic.

WOC, DAVENPORT—483.6.
5:45 p.m.—Chimes; police reports.
6:30 p.m.—Sandman's visit.
6:50 p.m.—Sunday school lesson.
9 p.m.—Clinton Methodist choir
11 p.m.—Connor's orchestra.

WOAW, OMAHA—526.
5:45 p.m.—News; dramatic hour.
6:45 p.m.—Robinson's orchestra.
9 p.m.—De luxe program.
11 p.m.—Hodek's Nightingales.
11:30 p.m.—Arthur Hays, organist.

KTHS, HOT SPRINGS—374.8.
8:30 p.m.—Fischer's orchestra.
9:15 p.m.—College of Ozarks trio.
10 p.m.—New Arlington orchestra.

WFAA, DALLAS—475.9.
8:30 p.m.—Brewster and artists.
11 p.m.—Adolphus orchestra.

(Pacific Coast Standard Time.)

KGO, OAKLAND—360.5.
8 p.m.—University of California glee club; comic opera.
10 p.m.—Halstead's orchestra.

KHJ, LOS ANGELES—404.1.
7:30 p.m.—Y. M. C. A. program.
8 p.m.—Musical program.
10:30 p.m.—Hickman's orchestra.
11:30 p.m.—Lost Angels of KHJ.

KFI, LOS ANGELES—467.
7 p.m.—Arrowhead orchestra.
8-10 p.m.—Studio recitals.
10 p.m.—Packard radio club.

KPO, SAN FRANCISCO—348.6.
8 p.m.—Weidner's orchestra.

KGW, PORTLAND—491.5.
10 p.m.—Multnomah Strollers.

SUNDAY, APRIL 26.
(Eastern Standard Time.
(*Daylight Saving Time.)

***WEAF, NEW YORK—491.5.**
8 p.m.—Sunday hymn sing.
4 p.m.—Interdenominational service.
7:20 p.m.—Roxy and His Gang.
9:15 p.m.—Catholic charities program, with music and addresses.

***WJZ, NEW YORK—454.3.**
9 a.m.—Children's program.
2:30 p.m.—Radio Bible class.
4 p.m.—St. George's vespers.
7 p.m.—Pennsylvania orchestra.
8 p.m.—Studio concert program.
8:45 p.m.—Waldorf orchestra.

WPG, ATLANTIC CITY—299.3.
3:15 p.m.—Organ recital.
4:15 p.m.—Community service.
10 p.m.—Concert program.

***WNYC, NEW YORK—526.**
9 p.m.—Brooklyn Strand theatre.

***WIP, PHILADELPHIA—508.2.**
3:15 p.m.—Civic junior symphony.
7:15 p.m.—Church service.
9:30 p.m.—Germantown orchestra.

***WOO, PHILADELPHIA—508.2.**
10:30 a.m.—Bethany church service.
2:30 p.m.—Bethany Sunday school.
6 p.m.—Organ recital.

***WLIT, PHILADELPHIA—394.5.**
2 p.m.—Arcadia orchestra.
6 p.m.—Franklin orchestra.

KDKA, EAST PITTSBURG—309.1.
11 a.m.—Church service.
2:30 p.m.—Westinghouse symphony.
4 p.m.—Organ recital.
4:45 p.m.—Vesper service.
6:30 p.m.—Scalzo's orchestra.
7:30 p.m.—Church service.

WCAE, PITTSBURG PRESS—461.3.
10:45 p.m.—Morning service.
4 p.m.—Otto Kaltels, pianist.
6:20 p.m.—WEAF's evening program.

WCAP, WASHINGTON—468.5.
11 a.m.—Church service.
4 p.m.—Bethlehem chapel.

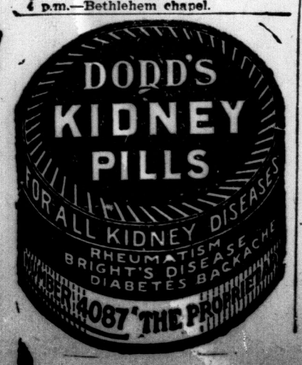

6:20 p.m.—Roxy and His Gang.
8:15 p.m.—Catholic charities.

***WGY, SCHENECTADY—379.5.**
10:30 a.m.—Morning services.
3:35 p.m.—WGY Symphony orchestra.
7:30 p.m.—Church services.
8:45 p.m.—Waldorf orchestra.

***WBZ, NEW ENGLAND—333.1.**
11 a.m.—Church services.
7 p.m.—Evening concert.

***WEEI, BOSTONK475.9.**
7:20 p.m.—Roxy and his gang.
9:15 p.m.—Catholic charities.

***WJAR, PROVIDENCE—305.9.**
7:20 p.m.—WEAF's evening program.

WWJ, DETROIT—516.9.
11 a.m.—t. Paul's cathedral.
2 p.m.—News orchestra.
6:20 p.m.—Program from WEAF.

WCX, DETROIT—516.9.
6 p.m.—Goldkette's ensemble.
7:15 p.m.—Central M. E. church

***WEAR, CLEVELAND—384.9.**
2:15 p.m.—Symphony concert.
3:30 p.m.—Francisci's orchestra.
9-10 p.m.—Evening hour.

(Central Standard Time.)
(*Daylight Saving Time.)

***WAI, CINCINNATI—325.9.**
3 p.m.—Sermonette; chimes.

WCCO, MPLS., ST. PAUL—416.4.
10:20 a.m.—Morning services.
3:30 p.m.—Surprise program.
7:45 p.m.—Evening services.
9:15 p.m.—Evening concert.

WGN, CHICAGO—370.2.
2 p.m.—Organ recital.
2:30 p.m.—Master artists.
3:30 p.m.—Musical college.
9 p.m.—Gabriel's artists.

WLS, CHICAGO—344.6.
6:30 p.m.—Emerson, organist.
7 p.m.—Little Brown church.

KYW, CHICAGO—535.4.
11 a.m.—Central church.
4 p.m.—Studio concert.
7 p.m.—Sunday Evening club.

WTAS, ELGIN—302.8.
8-12 p.m.—Dance music.

WCBD, ZION—344.6.
2:30 p.m.—Zion church services.
8 p.m.—Concert program.

WSUI, IOWA CITY—384.6.
9 p.m.—Familiar hymns.

WOC, DAVENPORT—483.6.
1 p.m.—Little symphony orchestra.
8 p.m.—Church services.
9:30 p.m.—Little Symphony orchestra.

WHO, DE MOINES—526.0.
11 a.m.—University church.
4 p.m.—Cowper classical hour.
7:30 p.m.—Reese-Hughes orchestra.

WOAW, OMAHA—526.0.
9 a.m.—Radio chapel service.
1:30 p.m.—Matinee program.
2:30 p.m.—Presbyterian church.
6 p.m.—Bible study hour.
9 p.m.—Musical chapel service.

KTHS, HOT SPRINGS—374.8.
11 a.m.—Morning services.
8:30 p.m.—New Arlington orchestra.
10 p.m.—Sunday night frolic.

WFAA, DALLAS—475.9.
5 p.m.—Vesper services.
6 p.m.—Radio Bible class.
8 p.m.—Congregational church.
9:30 p.m.—Buddy's melody boys.

WBAP, FORT WORTH—475.9.
10 a.m.—Children's hour.
11 a.m.—Church service.
4 p.m.—Rialto theatre.
11 p.m.—Midnight frolics.

(Pacific Coast Standard Time.)

KGO, OAKLAND—360.5.
11 a.m.—Calvary church services.
3:30 p.m.—Little Symphony orchestra.
7:30 p.m.—Calvary church services.

KPO, SAN FRANCISCO—348.6.
8:30 p.m.—Sieger's orchestra.

KFI, LOS ANGELES—467.
10 a.m.—Morning services.
4 p.m.—Vespers.
6:30 p.m.—Studio features.
7 p.m.—Metropolitan theatre.
8-10 p.m.—Studio concert.
10 p.m.—Dance program.

HEART TROUBLE SHORTNESS OF BREATH

Mrs. Geo. E. Bowman, Morrisburg, Ont., writes:—"I am writing you a few lines to let you know of my experience with Milburn's Heart and Nerve Pills. Two years ago I became very poorly with my heart and nerves and whenever I took the least little bit of exercise my heart would start to jump and flutter. I could not walk upstairs without having to sit down and rest before I was half way up, on account of my breath becoming so short.

"I commenced taking

MILBURN'S HEART AND NERVE PILLS

and in no time I felt a great improvement, and can now heartily recommend them to all those who are troubled with any affection of the heart."

H. & N. Pills are for sale at all drug and general stores; put up only by The T. Milburn Co., Limited, Toronto, Ont.—Advt.

Demand "PHILLIPS" MILK OF MAGNESIA

Accept only genuine "Phillips," the original Milk of Magnesia prescribed by physicians for 50 years as an antacid, laxative, corrective.

Full directions with each bottle. Any drug store.—Advt.

THE GUMPS—THE WISE OLD OWL

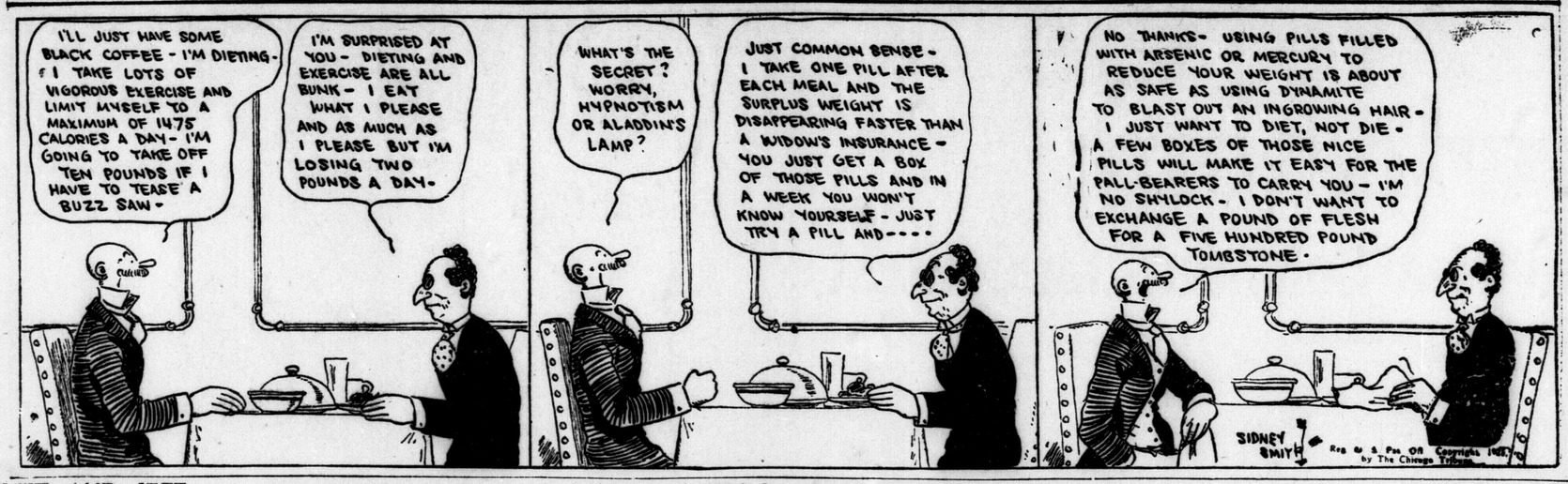

MUTT AND JEFF — Jeff Gets Away With Some Rough Stuff in Africa. — By BUD FISHER

REG'LAR FELLERS — Distance Lends Encouragement. — By GENE BYRNES

TOOTS AND CASPER — This Cat Has But One "Life" — By JIMMY MURPHY

FOREST

Special to The Advertiser.

Forest, April 24.—F. W. Shaw of Philadelphia is a town visitor.

D. M. Tait of Toronto, who was a Forest druggist a few years ago, called on friends on Tuesday.

Mrs. Sherman Morley and Mrs. William Norwood and daughter have been visiting in Detroit.

Mrs. E. H. Matthews has returned from a visit of several weeks in Brussels.

Mrs. Donaldson and Miss Carrie Payne have returned from visiting in Windsor.

Mrs. J. Bairns and daughter of Strathroy are visiting her brother, Neil McEachrin, and other relatives.

Don McKellar and Charles Gibson of Sarnia visited here with Mr. and Mrs. Peter McKellar.

Miss Winnie Smith has returned home to Detroit after an extended visit here with relatives.

Mrs. William McKenzie and baby are visiting her parents, Mr. and Mrs. Beaumont of Stratford.

Arthur V. Fitzgerald, plant manager of a printing company in Milwaukee, is visiting friends here.

Another Chinese restaurant is being fitted up in the building on King street recently vacated by W. R. Brown.

Mr. and Mrs. Basil Kernohan returned from their honeymoon this week and were entertained at a dinner and social evening at the home of the bride's mother, Mrs. Ida Dodge.

Mrs. J. H. Pickering of Listowel spent the week-end here with relatives. On returning, she was accompanied by her father, Mr. Hopkni McFarlane.

Miss Irene Burke of Forest, recently telegraph operator of Detroit, has been appointed manager of the postal telegraph office in Port Huron.

Dr. T. J. McNally, district M.O.H., has been here arranging for a chest clinic to be held here on May 27, 28

LUCAN

Special to The Advertiser.

Lucan, April 24.—A most enjoyable euchre and dance was given in the opera house by the women's league of the Catholic church. It was largely attended, there being over three hundred present. The prizes were won by Mrs. Charlie McIlhargey and Jack Meagher. The music was supplied by the six-piece Avalon orchestra.

Mrs. Fred Clare and daughter, Mary, of Preston have returned home after spending a week with Miss Jessie Cameron.

Mrs. Peter Mann of Hamilton and Mrs. Arthur O'Neil of Detroit are visiting their father, Mr. George Bawden.

Mrs. H. M. Corbett of Trout Creek is a visitor in town.

Two loads of campers passed through yesterday, making for Grand Bend.

ILDERTON

Special to The Advertiser.

Ilderton, April 24.—The Ilderton fair board is improving the fair grounds. At a recent meeting they decided on Sept. 30 as the new date for the fair. Formerly it was held the last Friday of September.

Mr. Patterson has bought the Du Plan residence.

The Ilderton Methodist young people gave a play and banquet, which was a huge success.

For Mothers of Young Children

Mothers are quick to praise anything which brings health and comfort to their little ones—any medicine that will make the baby well and keep him well, will always receive hearty recommendation from the mother. That is why Baby's Own Tablets are so popular. Thousands of mothers, throughout the country, not only use them for their own little ones but are always delighted to be able to recommend them to other mothers. Thousands of mothers have proved Baby's Own Tablets to be without an equal in relieving their little ones of any of the many minor ailments which arise out of a derangement of the stomach and bowels. Baby's Own Tablets are the ideal laxative—easy to take but thorough in action. They banish constipation and indigestion; break up colds and simple fevers; expel worms and make the teething period easy. The Tablets are sold by medicine dealers or by mail at 25 cents a box from the Dr. Williams Medicine Co., Brockville, Ont.—Advt.

PIANO JAZZ

Wonderful course teaches: Ear, Piano Playing, Blues, Negro Harmony, Player-Piano Effects, Novelty Chords, etc. You can learn at home. Drop a card for interesting literature to PIANO BILL, Sta. C, TORONTO, CAN. t-tf

ASK THIS HALIFAX NURSE

She Is Willing to Answer Letters From Women Asking About Lydia E. Pinkham's Vegetable Compound

Halifax, Nova Scotia.—"I am a maternity nurse and have recommended Lydia E. Pinkham's Vegetable Compound to many women who were childless, also to women who need a good tonic. I am English and my husband is American, and he told me of Lydia E. Pinkham while in England. I would appreciate a copy or two of your little books on women's ailments. I have one which I keep to lend. I will willingly answer letters from any woman asking about the Vegetable Compound."—Mrs. S. M. COLEMAN, 24 Uniacke Street, Halifax, Nova Scotia.

Could Not Sleep Nights

Dublin, Ont.—"I was weak and irregular, with pains and headaches, and could not sleep nights. I learned about Lydia E. Pinkham's Vegetable Compound by reading the letters in the newspapers and tried it because I wanted to get better. I have got good results from it and I feel a lot stronger and am not troubled with such bad headaches as I used to be and am more regular. I am gaining in weight all the time and I tell my friends what kind of medicine I am taking. You may use my letter as a help to others."—Mrs. JAMES RACHO, Box 12, Dublin, Ontario.

Baker's Cocoa

There are twenty-five to thirty different grades of cocoa beans, but Baker's Cocoa is made of *high*-grade beans only. That is one reason why it is better.

MADE IN CANADA BY
Walter Baker & Co. Limited
ESTABLISHED 1780
Montreal, Canada Dorchester, Mass.
BOOKLET OF CHOICE RECIPES SENT FREE

CURED HIS RHEUMATISM!

"I am 83 years old and I doctored for rheumatism ever since I came out of the army, over 50 years ago. Like many others, I spent money freely for so-called 'cures' and I have read about 'Uric Acid' until I could almost taste it. I could not sleep nights or walk without pain; my hands were so sore and stiff I could not hold a pen. But now I am again in active business and can walk with ease or write all day with comfort. Friends are surprised at the change." You might just as well attempt to put out a fire with oil as try to get rid of your rheumatism, neuritis and like complaints by taking treatment supposed to drive Uric Acid out of your blood and body. It took Mr. Ashman 50 years to find out the truth. He learned how to get rid of the true cause of his rheumatism, other disorders, and recover his strength from "The Inner Mysteries," now being distributed free by an authority who devoted over 20 years to the scientific study of this trouble. If any reader of this paper wishes "The Inner Mysteries of Rheumatism" containing facts overlooked by doctors and scientists for centuries past, simply send a post card or letter to H. P. Clearwater, 77th street, Hallowell, Maine. Send now, lest you forget! If not a sufferer, cut out this notice and hand this good news and opportunity to some afflicted friend. All who send will receive it by return mail without any charge whatever.—Advt.

Cuticura Clears The Scalp Of Dandruff

Regular shampoos with Cuticura Soap, preceded by light applications of Cuticura Ointment, do much to cleanse the scalp of dandruff and promote a healthy condition necessary to producing thick hair. Cuticura Soap and Ointment are ideal for every-day toilet uses meeting every want of the skin and scalp.

Sample Each Free by Mail. Address Cuticura Dept. "Montreal." Ltd., Montreal. Price, Soap 25c. Ointment 25 and 50c. Talcum 25c. Cuticura Shaving Stick 25c.

Here Are the Prizewinners:

Results of Neal Color Cut-Out Contest

Judges—MISS DOROTHY EMERY,
Art Instructor, Normal School, London.
A. E. WRIGHT,
Art Instructor, London Technical School.

Referee—T. H. YULL,
President Federal Advertising Agency, Ltd., London and Hamilton

London, Ont.,
April 23rd, 1925.

THIS IS TO CERTIFY that the above-named competent persons this day judged the entries in the Neal Baking Company, Limited, color cut-out contest, and after careful consideration awarded the prizes as follows:

1ST PRIZE $25— MASTER BOBBY FORD, 39 Belgrave Place, London
(Representation of a zoological garden, with entrance gate, each animal in its own cage, fish in lake, people, trees, etc.)

2ND PRIZE $20— MISS MARGOT GOODRICH, 30 May Ave., Windsor
("Peace Conference in the Jungle." Artificial trees, grass, palms, stones, lake, birds, animals, birds, etc., shown in natural surroundings.)

3RD PRIZE $15— MISS EDITH BURGESS, 53 Dundas St. W., London
(Noah's Ark, 32" long, 17" wide, 18" high, painted all over, with red roof and brown, varnished sides. All windows cut out, showing animals inside. Fish swimming along the sides of the ark.)

4TH PRIZE $10— MISS GRACE INGRAM, 625 May Ave., Windsor
(Large folder, 56" wide and 20" deep, showing each animal in painted square border, with appropriate backgrounds painted in, and large painted letters "N. B." used as a background for animals, etc., left over.)

10 PRIZES OF $5 EACH—
Leo Hatton, 36 Wilson Ave., St. Thomas.
E. Clinton, General Delivery, St. Thomas.
Irwin Moore, 52 Flora St., St. Thomas.
Marion Wall, 15 Beverley St., St. Thomas.
Cecil B. Foster, 221 N. MacKenzie St., Sarnia.
Lloyd Patterson, 200 Davis St., Sarnia.
Jessie Lowther, 98 Devonshire Rd., Windsor.
Helen Jessop, 427 Caron Ave., Windsor.
E. J. Zimmerman, 1442 Marentette Ave., Windsor.
David Christiani, 204 Edinburgh St., London.

15 PRIZES OF $2 EACH—
James Esson, 435 Davis St., Sarnia.
Dorothy Haney, 225 Talfourd St., Sarnia.
Wilbert Oakes, 125 Collingwood St., Sarnia.
Gertrude Potts, 15 Penwarden Place, St. Thomas.
Hugh Leonard, 107 Luke St., Ford, Ont.
Donald Stowe, 248 Windermere Rd., Walkerville.
Raymond Schraeder, Tilsonburg, Ont.
Evelyn L. Richards, care J. S. Harding, Amherstburg, Ont.
Helen Hodgins, 1151 Richmond St., London.
Irene Beneteau, 815 Marentette Ave., Windsor.
Alma Gauthier, 317 Lillian Ave., Windsor.
Mary Turner, 250 Adelaide St., Windsor.
Eleanor Rouillier, 525 Langlois Ave., Windsor.
Dick Waddington, 425 Caron Ave., Windsor.
Billie Jessop, 427 Caron Ave., Windsor.

NEAL BAKING CO., Limited

Phone 1313 - 2173

Bread Factories at Windsor — London — St. Thomas — Sarnia

New Cretonnes

Oriental Rugs

Such a marked interest shown in these that the exhibition is being held over for a few days longer.

Experts on Oriental Rugs are in attendance—and the showing ranges through prices as varied as the designs themselves.

Third Floor.

Shampoo With Soft Water

A new water softener installed in the beauty parlor assures a shampoo of unusual satisfaction. For softness and fluffiness — equally as effective as rain water, but pleasingly free from its often disagreeable odor and color. Phone 4400 for appointment.

Fifth Floor.

A Veritable Carnival of Cretonnes!

The Drapery Department is vivid with these new and gayly pretty designs. Quality and value, too, are of very great importance to the practically interested shopper—and these are anything but disappointing. The patterns listed below will illustrate that prices are attractive—and the first glance at the new draperies themselves will confirm that they are equally so.

NEW SUNFAST CRETONNES
36 Inches, $1.35 Yard

Guaranteed fast colors to sunlight and washing; two new designs being featured in the leading home magazines. You will no doubt be glad of an opportunity to use Cretonnes in your sunroom without fear of fading; seven color effects ..... **$1.35 yard**

NEW TERRY CLOTHS
(Registered Prints), 95c and $1.35 Yard

This shipment has proven to be better quality, finer designs, and more handsome color combinations than before. All prints are registered and same on both sides. Many have already admired and purchased from this assortment, which is very complete; 36-inch, **$1.35 yard**

New 24-inch Terry Cloths for side curtains and valance. A very convenient width for draping ..... **95c yard**

HAND-BLOCKED CRETONNES
$1.65 to $2.00 Yard

Very rich colorings and handsome designs that are different; at interesting prices .... **$1.65, $1.85 and $2.00 yard**

36-inch Cretonnes, in light and dark grounds; very handsome color effects ..... **95c, $1.00, $1.10, $1.25 yard**

36-inch Chintz, a well assorted range of colors and designs ..... **65c, 75c, 80c and 85c yard**

36-inch Chintz and Cretonnes, for bedrooms, living-rooms and dining-rooms. Very attractive color effects, at..... ..... **39c and 49c yard**

Fourth Floor.

FASCINATING NEW WALL PAPERS

Spring sunlight outside just urges a desire for new wall coverings inside. Re-decorating—of one or two rooms at least—is as essentially of the springtime as the daffodils and crocuses.

All of which induces a very garden-like appearance in the Wall Paper Department—with charming designs, riotously floral or conventionally so, ready to be released at only moderate expenditure.

LIVING, DINING-ROOM AND HALL PAPERS

In harmonizing colors and designs or styles suitable for doing all alike.

30-inch Papers in plain and near plain styles, in Blends, Stipples,, Fabric and Plaster Prints, with smart colored strappings to match ..... **75c to $2.00 roll**

30-inch Figured Papers in Japanese, Colonial, Foliage, Floral and Bird designs; many in soft, subdued colors; others in heavy patterns of bright colors. Priced at ..... **75c to $2.25**

30-inch Polychrome Papers, in soft blended colors, on embossed stock ..... **50c roll**

22-inch Printed Polychrome Papers, in soft designs over blended backgrounds, in mixed colors of mulberry, blue, rose, green, yellow, etc. ..... **75c roll**

22-inch Imported Hall Papers, in conventional styles on colored or black backgrounds ..... **50c to $2.00 roll**

22-inch plain styles, in Leather, Pebble and Stipples, with bands or borders to match ..... **22c to 50c roll**

22-inch Tapestry Papers, in all shades, light and dark colors, with band to match ..... **20c roll and up**

BREAKFAST-ROOM PAPERS

English and Belgian Figured Papers in bright colors on gray, buff and black backgrounds ..... **39c roll up**

BEDROOM PAPERS

English, French and American Chintz or Cretonne Bedroom Papers, in all colors ..... **19c to 75c roll**

Plain Bedrooms, gray, ivory, blue, yellow and sand shades, with bands to match ..... **40c to 75c**

Floral and Stripe Bedrooms, with cutout borders to match..... ..... **10c to 30c roll**

BATHROOM AND KITCHEN PAPERS

Washable varnish on Oil Finish Papers, in block and marble designs ..... **35c roll**

Enamel Papers, gray and blue colors ..... **$1.50 roll**

Sanitos Wall Covering for baths, etc.; 48 inches wide, **75c yard**

Windowphane for covering glass; stops the view but lets the light in; white only ..... **30c yard**

Third Floor.

On Fifth Avenue

THE BRITISH PEERAGE

Has plumped for the little soft round felt hats that cuddle over the hair and down into the back of the neck. So naturally America loves them too! Talbot (whose other name is J. Suzanne) is Creator of a particular brand of them that are on exhibition on Fifth Avenue, of Chartreuse Green, with sharklike ornaments. But in any color, they are charming, becoming and chic.

MOTHER'S KNEE

Is not the place it used to be! There's an intriguing interest added, that has nothing of punishment about it. But 'tis still a place for learning something. How to simulate a garter, for instance!—by way of a gayly colored band woven into the stocking, whose dainty chaperone may be a replica of Marie Antoinette with her real curly white wig. Or a little lady in a Pleasant Peasant headdress with a double dangling necklace of beads under her chin. Or a black and white Pierrotte, with a black tulle frill.

AGAIN

The interest may be graded. Sometimes it starts with pink toes the color of rich roses trailing upward, paling till it fades away. Or the effect may be blended stripes that remind you of the Rainbow or the Prison House—depending on the way you have your memory trained. While if you are really dashing in your tastes, you can get stockings with a color scheme exactly like that of the Leopard People on Show at the World's Most Wonderful Circus, that has been making its last stand at Madison Square Gardens.

Kathleen

New York, April 23rd, 1925.

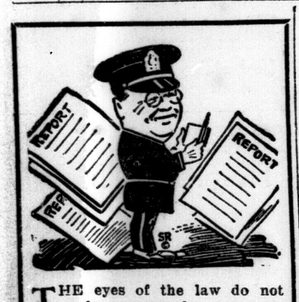

THE eyes of the law do not make excuses for poor eyesight. You should see clearly and avoid distressing accidents and embarrassments. Give a thought to an immediate examination.

"Our perfect knowledge of optometry enables us to act as eye-authorities in whom you can have perfect confidence."

Says Mr. Foresight

Carlyle TREBILCOCK OPTICIAN

233 DUNDAS STREET
TELEPHONE 2351.

Rowat's Coffee
Its Popularity Proves Its Worth.
75c Pound
Try a Pound Today.
T. A. Rowat & Co.
250 Dundas St. t Phones 3051-3052

THE FUNERAL HOME.
In a quiet, convenient location, with every facility for rendering a Superior Service at the minimum cost.
Phone 586.
A. L. OATMAN
Funeral Director
Cor. King and Colborne Streets.

t

GILLIES
Coal - Coke - Wood
PHONE 1312.
COR. ADELAIDE AND BATHURST
ywt

BADGES AND BUTTONS
MILITARY BUTTONS
At PEEL'S
RED STAR NEWS COMPANY
10 MARKET LANE.

Supreme Bread-Goodness

A Loaf of
PARNELL'S BREAD
contains all the elements that guarantee health, vigor and a satisfied appetite. There's a special Bread-Flavor and deliciousness in every loaf of
PARNELL'S BREAD
It's made from all pure materials which assure you a loaf of superlative goodness.
ASK YOUR GROCER OR PHONE 929.
Parnell Bread Co.

John Ferguson's Sons
174 TO 180 KING STREET
FUNERAL DIRECTORS AND ENBALMERS
Established 1856.
Will Continue at Above Address
Mr. R. R. FERGUSON and His Sons Will Devote All Their Time to This Department.
Day and Night Service.
PHONES: OFFICE, 543; RESIDENCE, 2056W.
59c-tyw

Cut shows one of our many lines.

Our fitters are experts, $1.50 to $10.00. We have Trusses to fit all needs.
ANDERSON & NELLES
Dundas St.

GEO. E. LOGAN
FUNERAL HOME
571-573 DUNDAS STREET.
PHONE 1963. ywt

WINNETT'S GOOD COAL
All sizes—for all uses—use Miller Creek Grate Coal. Office 232 William street, corner Horton.
PHONE 481. ywt

N. J. GRIFFITH
FUNERAL DIRECTOR AND EMBALMER.
104 Dundas Street, London.
Residence on premises. Phone 450.

C-IT WINDOW CLEANER
Demonstration this week.
Trial size cans 25c
Basement.

SMALLMAN & INGRAM LIMITED

FURNITURE
Bedroom, Living and Dining-Room
One-Quarter to One-Half Off.
Third Floor.