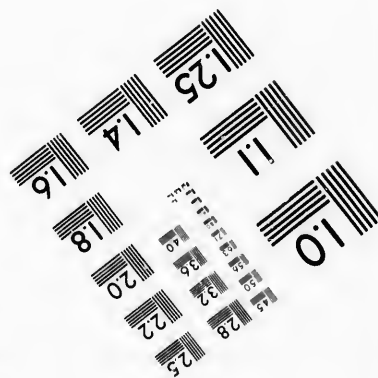
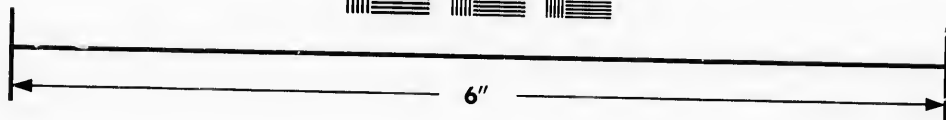
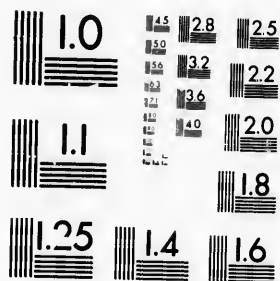

IMAGE EVALUATION  
TEST TARGET (MT-3)



Photographic  
Sciences  
Corporation

23 WEST MAIN STREET  
WEBSTER, N.Y. 14580  
(716) 872-4503

1.0  
1.2  
1.4  
1.6  
1.8  
2.0  
2.2  
2.5  
2.8  
3.2  
3.6  
4.0

**CIHM/ICMH  
Microfiche  
Series.**

**CIHM/ICMH  
Collection de  
microfiches.**



Canadian Institute for Historical Microreproductions / Institut canadien de microreproductions historiques

1.0  
1.2  
1.4  
1.6  
1.8  
2.0  
2.2  
2.5  
2.8  
3.2  
3.6  
4.0

**© 1986**

Technical and Bibliographic Notes/Notes techniques et bibliographiques

The Institute has attempted to obtain the best original copy available for filming. Features of this copy which may be bibliographically unique, which may alter any of the images in the reproduction, or which may significantly change the usual method of filming, are checked below.

L'Institut a microfilmé le meilleur exemplaire qu'il lui a été possible de se procurer. Les détails de cet exemplaire qui sont peut-être uniques du point de vue bibliographique, qui peuvent modifier une image reproduite, ou qui peuvent exiger une modification dans la méthode normale de filmage sont indiqués ci-dessous.

- |  |  |
|--|--|
| <input type="checkbox"/> Coloured covers/<br>Couverture de couleur   | <input type="checkbox"/> Coloured pages/<br>Pages de couleur   |
| <input type="checkbox"/> Covers damaged/<br>Couverture endommagée  | <input checked="" type="checkbox"/> Pages damaged/<br>Pages endommagées  |
| <input type="checkbox"/> Covers restored and/or laminated/<br>Couverture restaurée et/ou pelliculée  | <input type="checkbox"/> Pages restored and/or laminated/<br>Pages restaurées et/ou pelliculées  |
| <input type="checkbox"/> Cover title missing/<br>Le titre de couverture manque   | <input checked="" type="checkbox"/> Pages discoloured, stained or foxed/<br>Pages décolorées, tachetées ou piquées   |
| <input type="checkbox"/> Coloured maps/<br>Cartes géographiques en couleur   | <input type="checkbox"/> Pages detached/<br>Pages détachées  |
| <input type="checkbox"/> Coloured ink (i.e. other than blue or black)/<br>Encre de couleur (i.e. autre que bleue ou noire)   | <input checked="" type="checkbox"/> Showthrough/<br>Transparence   |
| <input type="checkbox"/> Coloured plates and/or illustrations/<br>Planches et/ou illustrations en couleur  | <input type="checkbox"/> Quality of print varies/<br>Qualité inégale de l'impression   |
| <input type="checkbox"/> Bound with other material/<br>Relié avec d'autres documents   | <input type="checkbox"/> Includes supplementary material/<br>Comprend du matériel supplémentaire   |
| <input type="checkbox"/> Tight binding may cause shadows or distortion<br>along interior margin/<br>La reliure serrée peut causer de l'ombre ou de la<br>distorsion le long de la marge intérieure   | <input type="checkbox"/> Only edition available/<br>Seule édition disponible   |
| <input type="checkbox"/> Blank leaves added during restoration may<br>appear within the text. Whenever possible, these<br>have been omitted from filming/<br>Il se peut que certaines pages blanches ajoutées<br>lors d'une restauration apparaissent dans le texte,<br>mais, lorsque cela était possible, ces pages n'ont<br>pas été filmées. | <input type="checkbox"/> Pages wholly or partially obscured by errata<br>slips, tissues, etc., have been refilmed to<br>ensure the best possible image/<br>Les pages totalement ou partiellement<br>obscurcies par un feuillet d'errata, une pelure,<br>etc., ont été filmées à nouveau de façon à<br>obtenir la meilleure image possible. |
| <input checked="" type="checkbox"/> Additional comments: [Printed ephemera] 1 sheet (verso blank)<br>Commentaires supplémentaires:   |  |

This item is filmed at the reduction ratio checked below/  
Ce document est filmé au taux de réduction indiqué ci-dessous.

10X	12X	14X	16X	18X	20X	22X	24X	26X	28X	30X	32X
								✓			

The copy filmed here has been reproduced thanks to the generosity of:

D.B. Weldon Library  
University of Western Ontario  
(Regional History Room)

The images appearing here are the best quality possible considering the condition and legibility of the original copy and in keeping with the filming contract specifications.

Original copies in printed paper covers are filmed beginning with the front cover and ending on the last page with a printed or illustrated impression, or the back cover when appropriate. All other original copies are filmed beginning on the first page with a printed or illustrated impression, and ending on the last page with a printed or illustrated impression.

The last recorded frame on each microfiche shall contain the symbol  $\rightarrow$  (meaning "CONTINUED"), or the symbol  $\nabla$  (meaning "END"), whichever applies.

Maps, plates, charts, etc., may be filmed at different reduction ratios. Those too large to be entirely included in one exposure are filmed beginning in the upper left hand corner, left to right and top to bottom, as many frames as required. The following diagrams illustrate the method:

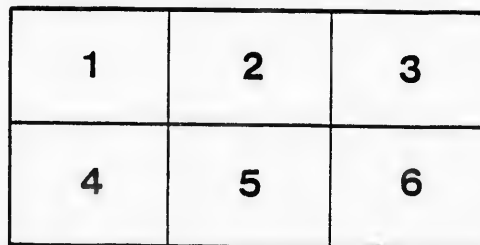
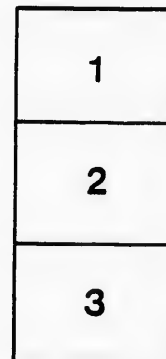

L'exemplaire filmé fut reproduit grâce à la générosité de:

D.B. Weldon Library  
University of Western Ontario  
(Regional History Room)

Les images suivantes ont été reproduites avec le plus grand soin, compte tenu de la condition et de la netteté de l'exemplaire filmé, at en conformité avec les conditions du contrat de filmage.

Les exemplaires originaux dont la couverture en papier est imprimée sont filmés en commençant par le premier plat et en terminant soit par la dernière page qui comporte une empreinte d'impression ou d'illustration, soit par la second plat, selon le cas. Tous les autres exemplaires originaux sont filmés en commençant par la première page qui comporta une empreinte d'impression ou d'illustration et en terminant par la dernière page qui comporte une telle empreinte.

Un des symboles suivants apparaîtra sur la dernière image de chaque microfiche, selon le cas: le symbole  $\rightarrow$  signifie "A SUIVRE", le symbole  $\nabla$  signifie "FIN".

Les cartes, planches, tableaux, etc., peuvent être filmés à des taux de réduction différents. Lorsque le document est trop grand pour être reproduit en un seul cliché, il est filmé à partir de l'angle supérieur gauche, de gauche à droite, et de haut en bas, en prenant le nombre d'images nécessaire. Les diagrammes suivants illustrent la méthode.

# CHANCERY

---

**IN CHAN**  
**PAUL VS**

---

In pursuance of the Decree in this cause, da

**WILL BE SOLD IN**

With the approbation of James Shanly, Esquire,

**SATURDAY, 2<sup>ND</sup> D**

**A. D. 1867, AT TWO O'CLOCK**

At the Chambers of the said James Shanly, on Ridout Str  
**FREEHOLD LA**

**CO. ADPUS**

# EVERY SALE

## FRANCERY. VS. PAUL.

is cause, dated the 20th day of October, 1865,

### IN TWO PARCELS,

Manly, Esquire, the Master of this Court at London, on

# 2ND DAY OF MARCH

'CLOCK IN THE AFTERNOON,

on Ridout Street, in the city of London, the following valuable  
HELD LANDS.--1st,

## ON LAND

HELD LANDS.--1st,

## ON LAND

# 66 ACRES 0

More or less, being, with the exception of the five  
No. 10, on the Southerly side of the Road leading to the

## TOWNSHIP OF

In the County of Middlesex, (reserving thereout a small piece of Land  
and reserving a right of way thereto from the London Road, by the  
than foot passengers, and then only for the interment of Betsey Paul

**2nd.—All the remainder of said Lot No. 10,**  
Commencing at the South-Westerly limit of the Road leading to the  
the limit between Lots 9 and 10. Then south 60 degrees east  
chains and 12 links. Thence south 30 degrees west (at right angle)  
to the limit between lots Nos. 9 and 10 aforesaid. Thence north  
and 27 links, more or less, to the place of beginning, containing 5

This Lot is excellent Farming Land, and there are about fifty acres under cultivation  
Village of Lucan, and thirteen from the City of London.

Each purchaser shall at the time of sale pay down a deposit in the proportion of £  
shall pay the remainder of his purchase money, (with interest from the day of sale,) in two

Both the parcels of land will be put up subject to a reserved bidding. In other respects  
Court of Chancery. The conditions of sale and further particulars may be obtained at the  
& Street, and of Parke & Bro., at London.

Dated at London, this 21st January, 1867.

[Signed,]

**S. BARKER, Plaintiff's Solicitor.**

# S OF LAND,

of the five Acres hereunder mentioned, all of Lot and leading to the Township of London Proof Line, in the

# OF BIDDULPH,

small piece of Land at present fenced in and being a burying ground,) on road, by the farm entrance and road only, and for none others of Betsey Paul.

Lot No. 10, being that part described as follows : and leading to the Township of London Proof Line aforesaid, and in degrees east along south-westerly limit of road above described, 9 t (at right angles with said road,) 10 chains and 97 links, more or less, Thence north 9 degrees 41 minutes west, along said limit, 14 chains g, containing 5 acres, more or less.

res under cultivation. It is situated on the direct road to London, and within two miles of the

the proportion of £10 for every £100 of his purchase money, to the vendor or his Solicitor, and day of sale,) in two months thereafter.

ng. In other respects the conditions of sale are the standing conditions of sale of the said be obtained at the Chambers of the said Master at London, and at the offices of Becher, Barker

[Signed,]

# J. SHANLY.

OP.



