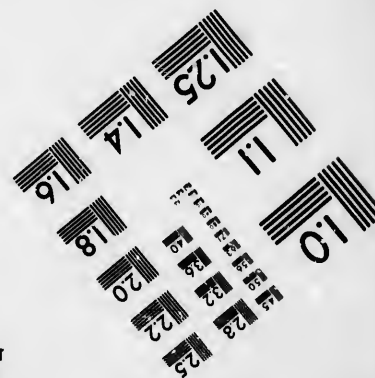
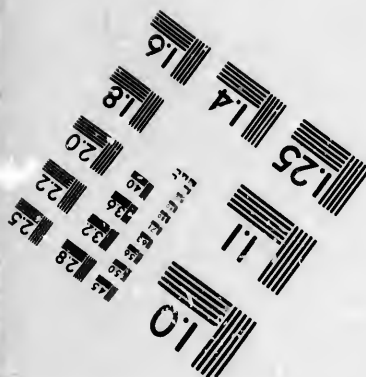
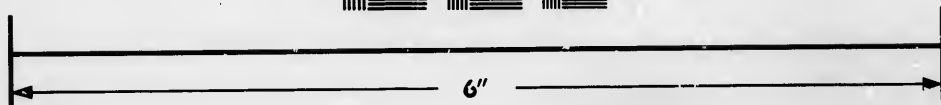
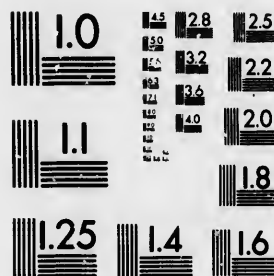

**IMAGE EVALUATION  
TEST TARGET (MT-3)**



**Photographic  
Sciences  
Corporation**

23 WEST MAIN STREET  
WEBSTER, N.Y. 14580  
(716) 872-4503

**CIHM/ICMH  
Microfiche  
Series.**

**CIHM/ICMH  
Collection de  
microfiches.**



**Canadian Institute for Historical Microreproductions / Institut canadien de microreproductions historiques**

**© 1985**

Technical and Bibliographic Notes/Notes techniques et bibliographiques

The Institute has attempted to obtain the best original copy available for filming. Features of this copy which may be bibliographically unique, which may alter any of the images in the reproduction, or which may significantly change the usual method of filming, are checked below.

L'Institut a microfilmé le meilleur exemplaire qu'il lui a été possible de se procurer. Les détails de cet exemplaire qui sont peut-être uniques du point de vue bibliographique, qui peuvent modifier une image reproduite, ou qui peuvent exiger une modification dans la méthode normale de filmage sont indiqués ci-dessous.

- |  |  |
|--|--|
| <input type="checkbox"/> Coloured covers/<br>Couverture de couleur   | <input type="checkbox"/> Coloured pages/<br>Pages de couleur   |
| <input type="checkbox"/> Covers damaged/<br>Couverture endommagée  | <input checked="" type="checkbox"/> Pages damaged/<br>Pages endommagées  |
| <input type="checkbox"/> Covers restored and/or laminated/<br>Couverture restaurée et/ou pelliculée  | <input type="checkbox"/> Pages restored and/or laminated/<br>Pages restaurées et/ou pelliculées  |
| <input type="checkbox"/> Cover title missing/<br>Le titre de couverture manque   | <input checked="" type="checkbox"/> Pages discoloured, stained or foxed/<br>Pages décolorées, tachetées ou piquées   |
| <input type="checkbox"/> Coloured maps/<br>Cartes géographiques en couleur   | <input type="checkbox"/> Pages detached/<br>Pages détachées  |
| <input type="checkbox"/> Coloured ink (i.e. other than blue or black)/<br>Encre de couleur (i.e. autre que bleue ou noire)   | <input checked="" type="checkbox"/> Showthrough/<br>Transparence   |
| <input type="checkbox"/> Coloured plates and/or illustrations/<br>Planches et/ou illustrations en couleur  | <input type="checkbox"/> Quality of print varies/<br>Qualité inégale de l'impression   |
| <input type="checkbox"/> Bound with other material/<br>Relié avec d'autres documents   | <input type="checkbox"/> Includes supplementary material/<br>Comprend du matériel supplémentaire   |
| <input type="checkbox"/> Tight binding may cause shadows or distortion<br>along interior margin/<br>La reliure serrée peut causer de l'ombre ou de la<br>distorsion le long de la marge intérieure   | <input type="checkbox"/> Only edition available/<br>Seule édition disponible   |
| <input type="checkbox"/> Blank leaves added during restoration may<br>appear within the text. Whenever possible, these<br>have been omitted from filming/<br>Il se peut que certaines pages blanches ajoutées<br>lors d'une restauration apparaissent dans le texte,<br>mais, lorsque cela était possible, ces pages n'ont<br>pas été filmées. | <input type="checkbox"/> Pages wholly or partially obscured by errata<br>slips, tissues, etc., have been refilmed to<br>ensure the best possible image/<br>Les pages totalement ou partiellement<br>obscurcies par un feuillet d'errata, une pelure,<br>etc., ont été filmées à nouveau de façon à<br>obtenir la meilleure image possible. |
| <input checked="" type="checkbox"/> Additional comments:/ [Printed ephemera] 1 sheet (verso blank)<br>Commentaires supplémentaires:  |  |

This item is filmed at the reduction ratio checked below/  
Ce document est filmé au taux de réduction indiqué ci-dessous.

10X	14X	18X	22X	26X	30X
<input type="checkbox"/>	<input type="checkbox"/>	<input type="checkbox"/>	<input type="checkbox"/>	<input checked="" type="checkbox"/>	<input type="checkbox"/>
12X	16X	20X	24X	28X	32X

The copy filmed here has been reproduced thanks to the generosity of:

D. B. Weldon Library  
University of Western Ontario  
(Regional History Room)

The images appearing here are the best quality possible considering the condition and legibility of the original copy and in keeping with the filming contract specifications.

Original copies in printed paper covers are filmed beginning with the front cover and ending on the last page with a printed or illustrated impression, or the back cover when appropriate. All other original copies are filmed beginning on the first page with a printed or illustrated impression, and ending on the last page with a printed or illustrated impression.

The last recorded frame on each microfiche shall contain the symbol  $\rightarrow$  (meaning "CONTINUED"), or the symbol  $\nabla$  (meaning "END"), whichever applies.

Maps, plates, charts, etc., may be filmed at different reduction ratios. Those too large to be entirely included in one exposure are filmed beginning in the upper left hand corner, left to right and top to bottom, as many frames as required. The following diagrams illustrate the method:

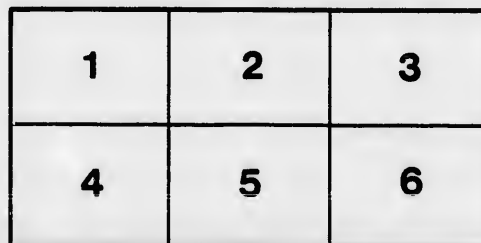
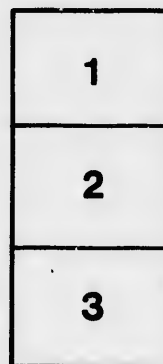

L'exemplaire filmé fut reproduit grâce à la générosité de:

D. B. Weldon Library  
University of Western Ontario  
(Regional History Room)

Les images suivantes ont été reproduites avec le plus grand soin, compte tenu de la condition et de la netteté de l'exemplaire filmé, et en conformité avec les conditions du contrat de filmage.

Les exemplaires originaux dont la couverture en papier est imprimée sont filmés en commençant par le premier plat et en terminant soit par la dernière page qui comporte une empreinte d'impression ou d'illustration, soit par le second plat, selon le cas. Tous les autres exemplaires originaux sont filmés en commençant par la première page qui comporte une empreinte d'impression ou d'illustration et en terminant par la dernière page qui comporte une telle empreinte.

Un des symboles suivants apparaîtra sur la dernière image de chaque microfiche, selon le cas: le symbole  $\rightarrow$  signifie "A SUIVRE", le symbole  $\nabla$  signifie "FIN".

Les cartes, planches, tableaux, etc., peuvent être filmés à des taux de réduction différents. Lorsque le document est trop grand pour être reproduit en un seul cliché, il est filmé à partir de l'angle supérieur gauche, de gauche à droite, et de haut en bas, en prenant le nombre d'images nécessaire. Les diagrammes suivants illustrent la méthode.

## Schedule of Convictions by Her Majesty's Justices of the Peace with From the January to the April Session

Name of the Prosecutor.	Name of the Defendant.	Nature of the Charge	Date of Conviction 1850.	Names of Convicting Justices.
Andrew Donough.	John Hall,	Trespass and forcible entry,	December 9,	James Watson, Esq. } John Loegworth, Esq. }
Daniel McKinnon	Joseph Griffin,	Larceny,	December 10,	Jacob Seeg Miller, Esq. } John Longworth, Esq. }
Thomas Daney,	Angus McKay,	Assault and Battery,	Jan. 17, 1851,	James McMahen, Esq. } John Longworth, Esq. }
Thomas G. Morgan,	James Don,	Assault,	January 28,	Harry Bruce, Esq. } Arthur Acland, Esq. } James Watson, Esq. }
John Allen,	Merk Whiteley,	Drunkenness and breach of the Peace,	January 3,	Benj. Parsons, Esq.
Henry Reid,	Peter Weeamaker,	Drunkenness and breach of the Peace,	January 24,	Benj. Parsons, Esq.
Mrs. Frances Mills,	William Mills,	Assault on Wife and family,	January 28,	Benj. Parsons, Esq. } Robert Gibbons, Esq. }
Daniel C. Reid,	John Clark,	Buying a Dog alleged to have been stolen,	February 5,	John Longworth, Esq. } James Watson, Esq. }
Michael Stroud,	Christopher Dulmage,	Threatening violence and taking away property,	February 5,	Benj. Parsons, Esq. } Robert Gibbons, Esq. }
Benjamin Miller,	John Miller,	Fraud,	February 8,	John Longworth, Esq. } James Watson, Esq. }
Henry Haacke,	Archa. Campbell,	Fraud,	February 8,	Benj. Parsons, Esq. } George Brown, Esq. }
William Bull,	Thomas Little,	Assault,	February 15,	Benj. Parsons, Esq. } Jacob Seeg Miller, Esq. }
Susan Weyhosnagay,	James Kerr,	Accessory to Rape,	March 5,	Robert Gibbons, Esq. } Benj. Parsons, Esq. }
Thomas Kydd,	Nicholas Doyle and James Jobeston,	Drunkenness and breach of the peace,	March 24,	John Longworth, Esq. } James Watson, Esq. }
Hilery Horton,	Allae Cameron,	Assault,	March 23,	Benj. Parsons, Esq. } James Watson, Esq. }
Matthew Black,	Benj. Loegworth,	Assault,	March 27,	George Brown, Jr. Esq. } Benj. Parsons, Esq. }
The Queen,	George Browe,	Threatening to shoot Philip Way-brad,	March 27,	James Watson, Esq. } Benj. Parsons, Esq. }
Allan Cameron,	Hilery Horfoe and James Holmes,	Selling Whiskey to Indians and Assault,	March 29,	James Watson, Esq. } J. Longworth, Esq. }
James Holmes,	Allan Cameron,	Assault,	March 29,	Benj. Parsons, Esq. } James Watson, Esq. }
John Blackwell,	John Lints,	Cash due for labour,	January 7,	John Longworth, Esq. } Thomas Christie, Esq. }
Richard Dickson,	Christ. G. Sperling,	Cash due for labour,	January 23,	Thomas Christie, Esq.
William Lucas,	James McKay,	Cash due for labour,	January 27,	Thomas Christie, Esq. } Thomas Christie, Esq. }
Henry Cockran,	George Babcock,	Assault,	February 17,	Thomas Christie, Esq. } Thos. B. Guest, Esq. }
Douglas Anderson,	Stephen Parker,	Obtaining money under a false pretence,		Thomas Christie, Esq. } Thos. B. Guest, Esq. }
George Babcock,	George F. Hutton,	Selling Liquor without license,		Thomas Christie, Esq. } Thos. B. Guest, Esq. }
Albert Burnham,	John Hyde,	Assault and Battery,	January 30,	Thomas Daly, Esq. } Jacob Seeg Miller, Esq. }
Henry Walton	John Lancaster	Assault and Battery	March 4	John C. W. Daly, Esq.
William Hava	Robert Ross	Assault	February 4	William Chalk, Esq.
Mary Ann Verner	Francis Berger	Assault and Battery	February 3	Sebastian Fryfole, Esq.
John McEwen	Malcolm McGregor	Refusing to do Statute Labour	Oct. 22, 1850	Peter Grant, Esq.
Leonard Peck	William McDonald	Assault	Jan. 9, 1851	Peter Grant, Esq. } James Gordon, Esq. }
William Hamline	Michael Daly	Injury to property	January 21	James Murray, Esq.
James Collins	Edward Collins	Assault	February 19	James Murray, Jr., Esq.
William Armstrong	Donald Gordon	Assault	January 21	D. Hood Ritchie, Esq.
Henry Haacke	Saml. Dosh Sen	Injury to property	March 31	D. Hood Ritchie, Esq.
John Ryan	James Hodgins	Striking a Horse	January 22	D. Hoff, Esq. } J. Barber, Esq. }

Certified to be a True Copy of the Returns of Convictions made by the Justices within the United Counties,

**DAN. LIZARS**

OFFICE OF THE CLERK OF THE PEACE.  
GODERICH, 15th April, 1851.



