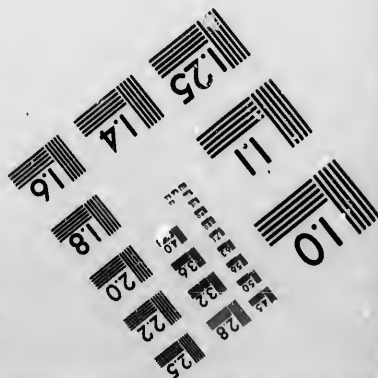
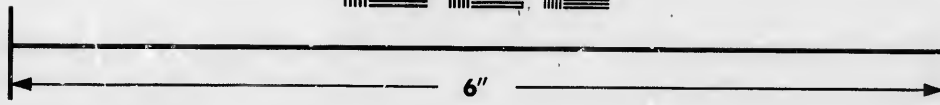
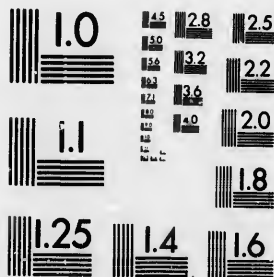

**IMAGE EVALUATION
TEST TARGET (MT-3)**



**Photographic
Sciences
Corporation**

23 WEST MAIN STREET
WEBSTER, N.Y. 14580
(716) 872-4503



**CIHM/ICMH
Microfiche
Series.**

**CIHM/ICMH
Collection de
microfiches.**



Canadian Institute for Historical Microreproductions / Institut canadien de microreproductions historiques



© 1986

The copy filmed here has been reproduced thanks to the generosity of:

Archives of Ontario
Toronto

The images appearing here are the best quality possible considering the condition and legibility of the original copy and in keeping with the filming contract specifications.

Original copies in printed paper covers are filmed beginning with the front cover and ending on the last page with a printed or illustrated impression, or the back cover when appropriate. All other original copies are filmed beginning on the first page with a printed or illustrated impression, and ending on the last page with a printed or illustrated impression.

The last recorded frame on each microfiche shall contain the symbol \rightarrow (meaning "CONTINUED"), or the symbol ∇ (meaning "END"), whichever applies.

Maps, plates, charts, etc., may be filmed at different reduction ratios. Those too large to be entirely included in one exposure are filmed beginning in the upper left hand corner, left to right and top to bottom, as many frames as required. The following diagrams illustrate the method:

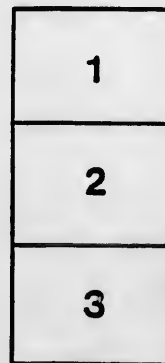

L'exemplaire filmé fut reproduit grâce à la générosité de:

Archives of Ontario
Toronto

Les images suivantes ont été reproduites avec le plus grand soin, compte tenu de la condition et de la netteté de l'exemplaire filmé, et en conformité avec les conditions du contrat de filmage.

Les exemplaires originaux dont le couvercle en papier est imprimé sont filmés en commençant par le premier plat et en terminant soit par la dernière page qui comporte une empreinte d'impression ou d'illustration, soit par le second plat, selon le cas. Tous les autres exemplaires originaux sont filmés en commençant par la première page qui comporte une empreinte d'impression ou d'illustration et en terminant par la dernière page qui comporte une telle empreinte.

Un des symboles suivants apparaîtra sur la dernière image de chaque microfiche, selon le cas: le symbole \rightarrow signifie "A SUIVRE", le symbole ∇ signifie "FIN".

Les cartes, planches, tableaux, etc., peuvent être filmés à des taux de réduction différents. Lorsque le document est trop grand pour être reproduit en un seul cliché, il est filmé à partir de l'angle supérieur gauche, de gauche à droite, et de haut en bas, en prenant le nombre d'images nécessaire. Les diagrammes suivants illustrent la méthode.

VOTERS' LIST---1884.

Township of McKillop,

COUNTY OF HURON.

List of Persons Entitled to Vote at Municipal
Elections and Elections to the
Legislative Assembly.

*Section 6, Chap. 9, Page 67, Consolidated Statutes
of the Province of Ontario.*

4. The Sheriff shall immediately upon receipt of his copies cause one of them to be posted up in a conspicuous place in the Court House; the Clerk of the Peace upon receipt of his copies shall cause one of them to be posted up in a conspicuous place in his office; every Public or Separate School Head Master or Mistress shall in a like manner put up one on the door of the School House; and every Postmaster shall post up one of the copies in his Post Office.—39 V., C. 14, S. 4, S. S. 2.



SCHEDULE OF
Post Offices.

- 1.—DUBLIN.
- 2.—BEECHWOOD.
- 3.—SEAFORTH.
- 4.—WINTHROP.
- 5.—LEADBURY.
- 6.—WALTON.

M

P

F

No
Ro

368
8
376
381
382

13
319
318
320
320

251
141
19
94
14
252
253

256
267
266
265
328
327
378

316
317
325
383

375
372
374
20

147
378
379
380
263
11
264

VOTERS' LIST---1884.

MUNICIPALITY OF THE TOWNSHIP OF McKILLOP.

PART ONE.--List of Persons Entitled to Vote at BOTH Municipal Elections and Elections to the Legislative Assembly.

WARD No. 1.--POLLING SUB-DIVISION No. 1.

From Lot One to Lot Nine, inclusive ; from the First to the Seventh Concession, inclusive.

No ON ROLL.	NAME.	LOT.	CON. OR STREET.	POST OFFICE.
5	Beal, Syras	1, Nos. 1 and 2	1	Owner. 1
369	Bair, Andrew	N. $\frac{1}{2}$ 1	7	Owner. 1
82	J Bruscer, Jacob	3	2	Owner. 1
376	Burke, Martin	6	7	F. Son. 2
381	Burke, Walter	W. $\frac{1}{2}$ 8	7	Owner. 2
382	Burke, Walter Jr.	W. $\frac{1}{4}$ 8	7	F. Son. 2
4	Crawford, Thomas	Pt. E. half 1	1	Owner. 1
15	Carpenter, John	E. half 4	1	Owner. 1
319	Curtin, Martin	3	6	F. Son. 1
318	J Curtin, Thomas, sr.	3	6	Owner. 1
320	Curtin, Thomas, Jr.	3	6	F. Son. 1
326	Coleman, Doctor	2 and 3	5, (s. s. s. 2,3, 4)	Owner. 3
251	J Dunn, Hugh	S. $\frac{1}{2}$ 1	5	Owner. 1
141	J Dorshell, Joseph	1	3	Owner. 1
19	Darling, James	Pt. W. $\frac{1}{2}$ 7	1	Owner. 1
94	J Downey, John	W. $\frac{1}{2}$ 8	2	Owner. 1
14	J Dwyer, Patrick	W. $\frac{1}{4}$ 3	1	Tenant 1
252	Dunn, Peter	S. half 1	5	F. Son. 1
253	Dunn, patrick	S. half 1	5	F. Son. 1
256	J Evans, Jaynes	2 and 3	5	Tenant 2
267	Evans, Francis	9	5	F. Son. 2
266	Evans, William	9	5	F. Son. 2
265	J Evans, Joseph	9	5	Owner. 2
328	Evans, Michael	E. half 9 and 8	6	F. Son. 2
327	J Evans, Wilham, sr.	F. half 9 and 8	6	Owner. 2
378	Enright, Michael	E. half 5	7	Tenant 2
316	J Flanagan, Thomas	E. half 2	6	Owner. 1
317	J Flanagan, John	W. half 2	6	Owner. 1
325	J Flynn, Peter	N. half 6	6	Tenant 1
383	Flynn, Michael	6	9	Tenant 1
375	J Givlin, Timothy	3 and 4	(See. sub.d. 2)	Owner. 1
372	Givlin, Patrick	3 and 4	7	F. Son. 1
374	Givlin, Michael	W. $\frac{1}{2}$ 5	7	Owner. 1
20	Ginnnan, Michael	8	1	Owner. 1
147	Hart, Edward	S. part 5	3 Hibbert	Owner. 3
378	J Hughes, John	7	7	Owner. 2
379	Hughes, Jermiah	7	7	F. Son. 2
380	Hughes, James	7	7	F. Son. 2
263	J Horan, John	8	5	Owner. 2
11	J Howard, John	W. half 5 &c.	2	Owner. 2
264	Horan, Patrick	8	5	F. Son. 1

No.
ROL.

142
144
151
153
313
314
315
254
199
143
12

92
93
6

152
24
200
201
262
10
84
86
153

154
204
205
206
368
90
91
83

150
190
192
17
195

7
95
145

370

21
79
86
88
8
8
203
32
32
32
32
26
1
32

Polling Sub-division No. 1.—Continued.

No. ON ROLL.	NAME.	LOT.	CON. OR STREET.	OWNER.	PAST OFFICE
142	Kenny, John	2	3 Logan	Owner	
144	Krouskoph, Joseph	E. half 3	3 Logan	Owner.	1
151 J	Krouskoph, Andrew	7	3	Owner.	1
153 J	King, Michael	W. half 9	3	Owner.	1
313 J	Kelly, John	1	6	Owner.	1
314	Kelly, Timothy	1	6	F. Son.	1
315	Kelly, Thomas	1	6	F. Son.	1
254	Keogh, Joseph	N. half 1	5	Owner.	1
199 J	Krouskoph, Joseph	6	4	Owner.	1
143	Kenny, Philip	2	3 Logan	F. Son.	1
12	Kidd & son, Joseph	W. $\frac{1}{2}$ 3 $\frac{1}{2}$ 4	1 and 3	Owner.	1
92	Longworth, Henry	W. half 7	2	Tenant	1
93 J	Longworth, James	E. half 7	2	Tenant	1
6	Looby Edmund	1 N. 3 and 4	1	Tenant	1
152 J	Mathews, James	E. half 12 and 8	3 (see s. d. No. 2)	Owner.	3
24	Murphy Rev. James	Parts 9 and 6	1	Owner.	3
200 J	Murphy, Michael	W. half 8	4	Owner.	2
201	Murphy, Peter	W. half 8	4	F. Son.	2
262 J	Malony, John	7	5	Owner.	2
10	Mathews, Patrick	E. half 2	1	Owner.	1
84	Moore, John	W. half 4	2	Owner.	3
86	Moore, Thomas	W. half 4	2	F. Son.	3
153	Mathews, Patrick	W. half 12 and 8	3 (see s. d. 2)	F. Son.	3
154 J	McQuade, James	E. half 9	3 (see s. d. 2)	Owner.	3
204 J	McArdle, Michael	E. half 9	4	Owner.	2
205 J	McArdle, Henry	W. half 9	4	Owner.	2
206 J	McGrath, Peter	6	5	Owner.	2
368	McCrae, John	S. half 1	7	Owner.	1
90	McCana, Thomas	S. half 6	2 Hibbert	Owner.	1
91	McCann, John	S. half 6	2 Hibbert	Owner.	1
83 J	McKenna, J. J.	E. half 4	2	Owner.	1
150	O'Berne, John	S. half 6	3	Owner.	1
190	O'Brien, John	S. half 1 & c	4	Owner.	1
192	O'Brien, Daniel	3	4	Tenant	1
17	O'Connell, Bernard	5	1	Owner.	1
195	O'Brien, John, Jr.	4 E. half	4	Tenant	1
7	Pierce, James	S. part 1, lot 5, 7, 8	1	Owner.	1
95	Pursell, Mathew	E. half 9	2 (see s-d 2)	Owner.	2
145	Pounder, Thomas	E. $\frac{1}{2}$ 4	3	Tenant	1
370	Quinn, Daniel	E. half 2	7	Tenant	2
21	Ryan, Martin	Part E, half S. half 9	1	Owner.	3
79	Roach, John Henry	1 N. $\frac{1}{2}$	2	Owner.	1
80 J	Roach, Edward	1 S. $\frac{1}{2}$	2	Owner.	1
89	Roach, Edward	N. half 6	2 Hibbert	Owner	1
81	Roach, Edward, Jr.	1 S. $\frac{1}{2}$	2	F. Son.	1
88	Roach, Patrick	N. half 6	2 Hibbert	Owner.	1
203 J	Rielly, Patrick	E. half 8	4	Owner.	1
321	Rourke, Thomas	4	6	Owner.	1
322	Rourke, Michael	4	6	F. Son.	1
323	Rourke, Thomas	4	6	F. Son.	1
324	Rourke, Wm.	5	6	Owner.	2
269	Ryan, Patrick	S. half 6	6 (see s-d 2)	Owner.	2
16	Ryan, T. D.	W. half 4	1	Tenant	1
326	Reid, James	7	6	Owner.	2

No. 6
Roll

96
383

8
261

257

198

2
152

1
148

3
258

149

PAL

No. 6
Roll

9
255

PAL

Polling Sub-Division No. 1.—Continued.

No. ON ROLL.	NAME.	LOT.	CON. OR STREET.	POST OFFICE.
96	Reilly, James	W. half 9	2 (see s-d. 2)	Owner. 3
383	Ryan, Timothy	9	7 (see s-d. 2)	Owner. 2
8	Stapleton, John	Pt. 1, N. 6, 13 and 14	1	Owner. 1
261 J	Stapleton, Jeremiah	6	5	Tenant 1
257	Tully, Peter	} 2 and 3 } 5	5	Tenant 2
198	Tully, Michael		5	F. Son. 4 F. S&T 2
2	Woods, Thomas	1 and 2	1 and 2	F. Son. 1
152	Ward, Mathew	E. half 8	3	Tenant 1
1	Woods, Patrick sr.	1 and 2	1 and 2	Owner. 1
148	Woods, James	N. $\frac{1}{2}$ 5	3	Owner. 1
3	Woods, Patrick Jr.	1 and 2	1 and 2	F. Son. 1
258 J	Walsh, Patrick	5	5	Owner. 2
149 J	Walsh, Michael	N. half 6	3	Owner. 2

PART TWO.—List of Persons Entitled to Vote at Municipal Elections ONLY.--

No. ON ROLL.	NAME.	LOT.	CON. OR STREET.	POST OFFICE.
9	Dyer, John	S. E. part 1	1	Owner. 1
255	Yacques, John	Pt. N. $\frac{1}{2}$ 5	5	Tenant 1

PART THREE--List of Persons Entitled to Vote at Elections to the Legislative Assembly ONLY--NONE.



VOTERS' LIST.--1884.

MUNICIPALITY OF THE TOWNSHIP OF MCKILLOP.

PART ONE.—List of Persons Entitled to Vote at BOTH Municipal Elections and Elections of the Legislative Assembly.

WARD No. 1.--POLLING SUB-DIVISION No. 8.

From Lot one to Lot Nine inclusive; from the Eight to the Fourteenth Con. inclusive.

No. ON RLOL.	NAME.	LOT.	CON. OR STREET.	POST OFFICE
777	Allan, G. W.	2, 3, 4, 5	14 C.C. Commissioner, Toronto.	
491 J	Aickart, John	W. half 5 and 6	9	Owner. 2
452	Aichart, Conrad	E. half 7	10	Owner.
982 J	Arnold, Fredrick	W. half 6	9	Owner. 2
430	Byerman, Henry	S. half 5 and 6	8	F. Son. 2
422 J	Baker, Louis	E. half 1	8	Owner. 2
494	Byerman, August	W. half 8	9	Owner. 1
429	Beryman, Ludwig	S. half 5 and 6	8	Owner. 1
969 J	Benewise, Henry	6 and 7	12	Owner. 1
615 J	Benewise, John	N. half 1	11	Owner. 1
483 J	Benewise, Ernest	I	9	Owner. 1
625 J	Brodhagen, August	W. half 6	11	Owner. 1
716 J	Barrows, Simeon	S.100 7	13	Owner. 5
715	Eell, James	Centre $\frac{1}{2}$ 6	13	Owner. 5
717	Barrows, John	S.100 7	13	F. Son. 5
574	Beekler, Xavier	N. part 1	10	Owner. 1
495 J	Clyne, Cornelius	E. half 9	9	Owner. 1
489 J	Deitz, Conrad	E. half 5	9	Owner. 1
617	Deigell, John	W. half 2	11	Owner. 1
713 J	Drager, Wm.	S. half N. half 5 and 6	13	Owner. 1
714 J	Drager, Charles	N. half N. 5	13 Logan	Owner. 1
710	Downey, Thomas	E. 50 4	13 Seaforth	Owner. 3
444	Deitz, Fredrick	E. half 7	8	Owner. 1
486 J	Eggert, John	E. half 4	9	Owner. 1
814	Francis, Robert	N. 50 1	14 Logan	Owner. 1
780 J	Glass, William	S. half 8	14	Owner. 5
753	Gray, Robert	N. 50 6 and 7	13	Owner. 5
488	Hoegy, Charles	W. $\frac{1}{2}$ 4	9	F. Son. 1
487 J	Hoegy, Peter	W. half 4	9	Owner. 1
493 J	Hemma, August	W. half 7 &c.	9	Owner. 1
754 J	Hackwell, Wm.	N. 50, 8 9	13	Owner. 5
618 J	Hoegy, Henry	E. half 3	11	Owner. 1
577 J	Hoegy, Louis	W. half 3	10	Owner. 1
662	Hildobricht, Henry	2	12	Owner. 1
668	Hicknell, August	S. half 5	12	Owner. 1
718 J	Irvine, John	S. 100 8	13	Owner. 5
719 J	Irvine, Henry	S. 100 9	13	Owner. 5

1921-1922

RECORDS OF THE BOARD OF SUPERVISORS

1921

1922

1923

1924

1925

1926

N
R
62
63
42
42
42
66
70
42
42
81
66
77
48
77
61
07
62
58
62
58
62
62
62
62
07
58
58
43
49
78
48
57
43
13
66
60
77
71
58
55
61
45
43
43
57
66
66

Polling Sub-Division No. 8—Continued.

No. ON ROLL.	NAME.	LOT.	CON OR STREET.	POST OFFICE.
629	Johnston, John	W. half 9	11 (see s-d, 1)	Owner. 2
630	Johnston, Michael	E. half 9	11 (see s-d, 1)	Owner. 2
424 J	Keohler, Gutlip	3	8	Owner. 1
425	Keohler, Fredrick	3	8	F. Son. 1
426 J	Kronskoph, Abrahart	4	8	Owner. 1
423 J	Krigner, Christian	E. half 2	8	Owner. 1
666	Kners, John	W. half 4	12	Owner. 1
709 J	Kenny, Joseph C.	W. half 2	13	Owner. 5
427	Krouskoph, Fredrick	4	8	F. Son. 1
428	Keenna, August	N.W. corner 5	8	Owner. 1
815	Kinsman, Wm. J.	N. $\frac{1}{2}$ 9, Stanley	14	Owner.
663 J	Leeming, John	3	12	Owner 5
777	Moffat, R. M.	23, 4, 5, 8	14 C. C. Commissioner, Toronto.	
484 J	Messersmith, Henry	2 and 6	9	Owner. 1
579 J	Manly, Daniel	W. half 4	10	Owner. 1
619 J	Murray, Thomas	4	11	Owner. 1
671 J	Menary, Wm.	9	12	Owner. 1
624 J	Murray, Matthew	E. half 6	11	Owner. 2
587 J	Meyer, George	W. half 8	10	Owner. 1
620	Murray, Thomas Jr.	4	11	F. Son. 1
580 J	Manly, John	5	10	Owner. 2
621	McLaughlin, Patriek	S. half 75	11	F. Son. 2
622	McLaughlin, James	N. half 25, a	11	Owner. 2
623 J	McLaughlin, Peter	58, 75	11	Owner. 2
626 J	McKay, Wm.	E. half 8	11	Owner. 2
627	McKay, Joseph	W. half 8	11	Owner. 2
670	McKee, Richard	8	12	Owner. 5
584 J	O'Laughlin, John	E. half 8	10 (see s-div. 2)	Owner. 2
585	O'Laughlin, James	E. half 8	10 (see s-div. 2)	F. Son. 2
436 J	O'Hara, Bryan	W. half 9	8	Owner. 2
496 J	Parsell, John	W. half 9	9	Owner. 2
781	Patrie, James	S. $\frac{1}{2}$ 9	14	Owner. 5
485 J	Regly, Christian	3	9	Owner. 1
576 J	Rapan, John	2	10	Owner. 1
431	Sternigle, John	N. half 6	8	Owner. 1
432	Sternigle, George	N. half 6	8	F. Son. 1
661	Seehaver, August	E. half S. half 1	12 Logan	Owner. 1
667 J	Stymore, John	N. half 5	12	Owner. 1
778 J	Stanzel, Joseph	W. half E. half 7	14 (see s-div 7)	Owner. 1
711 J	Thornton, George	W. 100 a 4	13	Owner. 5
712	Thornton, Thomas	W. 100 a 4	13	F. Son. 5
586	Wall, Michael	W. half 7	10	Owner. 1
588 J	Walsh, Thomas	9	10	Owner. 1
616 J	Witterson, Henry	E. half 2 &c.	11	Owner. 1
433	Weisenburgh, Fredrick	W. half 7	8	Owner. 1
434	Weisenburgh, William	8	8	Owner. 1
435	Zuber, Conrad	E. half 9	8	Owner. 2
578	Zeaman, Wm.	E. half 4	10	Owner. 1
664	Zeigler, John, sr.	E. half 3 and 4	12	Owner. 1
665	Zeigler, John, jr.	E. half 3 and 4	12	F. Son. 1

PART

No. of
Rolls

575

581

PART

Polling Sub-division No. 8.—Continued.

PART TWO.—List of Persons Entitled to Vote at Municipal Elections
ONLY.—

No. ON ROLL.	NAME.	LOT.	CON. OR STREET.	Post OFFICE
575	Dugil, D. Henry	N. E. Part 1	10	Owner. 1
581	Sternigle, Cornelius	S. E. pt 6	10	Owner. 1

PART THREE--List of Persons Entitled to Vote at Elections to the Legislative
Assembly ONLY—NONE.

MU

PAI

W

No o
ROLL

102
394
393
396
449

498
499
497
29
162
41
447
448
501
97

270
452
25
26
27
206
207
161
45
46

32
33
391
390
213
211
34
35
36
37

384
280
279
334
334
384
384

3

VOTERS' LIST---1884.

MUNICIPALITY OF THE TOWNSHIP OF McKILLOP.

PART ONE.--List of Persons Entitled to Vote at BOTH Municipal Elections and Elections to the Legislative Assembly.

WARD No. 2.--POLLING SUB-DIVISION No. 2.

From Lot Ten to Lot Seventeen inclusive, from Concession, One to Nine inclusive.

NO ON ROLL.	NAME.	LOT.	CON. OR STREET.	POST OFFICE.
102	Burns, Thomas	14	2	Owner. 3
394	Beattie, John W.	14 and 15	7	Owner. 2
393 J	Beattie, Andrew	14 and 15	7	Owner. 2
396 J	Barron, Alexander	16	7	Owner. 3
449 J	Bolton, Barnet	North half 15	8	Owner. 4
498	Clyne, John	North half 10	9	Owner. 2
499 J	Clyne, Michael	North half 10	6	Owner. 2
497	Clyne, Frances	South half 10	9	Owner. 2
29 J	Carlson, Patrick	11	2	Owner. 3
162	Carlson, James, sr.	North half 15	3	Owner. 3
41 J	Carlson, James, jr.	East half 15	1	Owner. 3
447 J	Common, John, sr.	N. half 14	8	Owner. 4
448	Common, John, jr.	N. half 14	8	F. Son. 4
501 J	Conway, Thomas	Part 11	9	Owner. 2
97	Carlson, Philip	West half 10	2	Owner. 1
270 J	DeCantillon, Patrick	South part 10	8	Owner. 2
452 J	Duffis, John	East half 17	1	Owner. 2
25 J	Downey, Stephen	10	1	Owner. 1
26	Downey, Thomas, jr.	10	1	F. Son. 1
27	Downey, Michael	10	1	F. Son. 1
206 J	Downey, Bernard	North half 10	4	Owner. 2
207 J	Delancy, Cornelias	South half 10	4	Owner. 2
161 J	Dennin, Joseph	South half 15	3	Owner. 2
45	Deveraux, John	17	1	Owner. 3
46	Deveraux, John, jr.	17	1	F. Son. 3
32 J	Fox, Thomas	13	1	Owner. 3
33 J	Fox, James	13	1	Owner. 3
391	Ferguson, Arch, jr.	East half 13	7	Owner. 2
390	Ferguson, Donald	12	6	Owner. 2
213	Frawley, Martin	Part 15	4	Owner. 2
211 J	Ferguson, John	12	4	Tenant 2
34 J	Fox, Michael	13	1	Owner. 3
35	Fox, William	13	1	Owner. 3
36	Fox, Joseph	13	1	Owner. 3
37	Fox, Francis	13	1	Owner. 3
384 J	Givlin, Thomas	North half 10	7	Owner. 2
280 J	Gibson, Robert	North half 16	5	F. Son. 3
279	Gibson, Joseph	North half 16	5	F. Son. 3
334	Gordon, Robert	14	6	Owner. 2
335	Gordon, Hugh	14	6	Owner. 3
385	Givlin, Timothy	Pt. 11	5	Owner. 1
385	Givlin, Anthony	Pt. 11	5	Tenant 2
39	Hefferman, William	East half 14	1	F. Son. 3

No.
ROL

268
387
389
397
38
451

507
508

103
104
105
274

28
284
386
437
332
331
453

43
329
500
42
156
155
158
160
212
218
273
330
439
440
395

267
277
333
336
337
338
392
450
154
214
513
210

168
160
108
108

4
3
4
5

Pollinng Sub-Division No. 2—Contiued.

No. ON ROLL.	NAME.	LOT.	CON OR STREET.	POST OFFICE,
268	J Horan, William	North half 10	5	Owner. 2
387	J Holland, Michael	South half 11	7	Owner. 2
389	J Holland, George,	12	7	Owner. 2
397	J Hogg, William	17	7	Owner. 3
38	J Hefferman, Michael	East half 14	1	Owner. 3
451	J Horney, James	16	8(see stb-div. 3)	Owner. 4
507	J Johnston, Irvin	16 and 17	9(see s-d. 3)	Owner. 4
508	Johnston, James J.	16 and 17	9	F. Son. 4
103	Kale, John	Part 15	2	Owner. 3
104	Kale, Thomas	Part 15	2	F. Son. 3
105	Kale, James	Part 15	2	F. Son. 3
274	Kearney, Peter	East half 12	5	Owner. 2
28	J Longworth, Wm.	Part E. half 11	1	Owner. 3
284	J Lawrence, James	South half 16	5 (sec sub-div 3)	Owner. 3
386	J Lacy, James	North half 10	7	Owner. 2
437	J Lacy, John	South half 10	8	Owner. 2
332	J Lynch, John	South half 11	6	Owner. 2
331	J Lynch, Mathew	North half 11	9	Owner. 2
453	Little, Charles	West half 17	8	Owner. 4
43	Murphy, John	West half 15	1 Hibbert	Owner. 3
329	J Moylan, Patrick	Pt. 10	9	Owner. 2
500	J Murray, Martin	Part. 11	6	Owner. 2
42	J Murphy, Francia	West half 15	1 Hibbert	Owner. 3
156	J Mathews, Patrick	E. half 12 and 8	3 (see sub-div. 3)	F. Son. 3
155	J Mathews, James	E. half 12 and 8	3 (see sub-div. 3)	Owner. 3
158	Mathews, Peter	West half 12	3	F. Son. 3
160	Moore, Michael	North part 14	3	Owner. 3
212	Malone, John	13 and 14	4	Owner. 2
218	J Morrow, Wm.	17	4	Owner. 3
273	Madigan, John	S. E. corner 11	5	Owner. 2
330	Moylan, Thomas	Part 10	6	F. Son. 2
439	Moylan, Wm.	North half 10	8	F. Son.. 2
440	Moylan, Thomas	North half 10	8	F. Son. 2
395	Murdie, Michael	S. W. corner 15	7	Fenant 3
267	J McFadden, Thomas	16	4	Owner. 3
277	J McGregor, Arch.	15	5	Owner. 3
333	J McKercher, Robert	13	6	Owner. 3
336	J McGregor, Alexander	15	6	Owner. 3
337	J McGregor, Donald	16	6	Owner. 3
338	J McGregor, Duncan	17	6 (see sub-div.3)	Owner. 3
392	J McCcllogh, Wm.	West half 13	7	Owner. 3
450	J McIntosh, John	South half 14 and 15	8	Owner. 3
154	J McQuade, James	South half 10 and 11	3 (see sub-div. 1)	Owner. 3
214	McClusky, James	15 pt.	4	Owner. 3
515	McClusky, John	15 pt.	4	F. Son. 3
216	McClusky, James	15 pt.	4	F. Son. 3
165	Nash, Thomas, sr.	17 and 18	3 (see sub-div. 3)	Owner. 3
166	Nash, Thomas. jr.	17 and 18	3 (see sub-div. 3)	F. Son. 3
108	Nash, Wm.	S. $\frac{1}{2}$ 17,	2, 3	Owner. 3
109	Nash, Tobias	S. half 17 and E. $\frac{1}{2}$ 71	2, 3	Owner. 3
40	J O'Neil, Patrick	West half 14	1	Owner. 3
30	J O'Sullivan, Peter	12	1	Owner. 3
44	J O'Neil, Charles	Part 16	1	Owner. 3
51	O'Sullivan, Patrick J.	12	1	F. Son. 3

No. of
ROLL

100
442
493

92
163

269
164
106
208
275
445
446
502
505
503
96
107
504

209
441
506
276
281
282

98
272
210
271

PA

PA

Polling Sub-division No. 2—Continued.

NO. ON ROLL	NAME.	LOT.	CON. OR STREET.	POST OFFICE
100	O'Sullivan, John, sr.	13	2	Owner. 3
442	O'Hara, Francis	North half 11	8	Owner. 3
493 J	O'Hara, Thomas	12	8	Owner. 3
92	Purcell, Mathew	East half 13	3 (see sub-div. 1)	Owner. 2
163	Purcell, James	N. half 15	3	Tenant 3
269 J	Ryan, Patrick	North half 10	2 (see s-d. 1)	Tenant 2
164 J	Ryan, Timothy	16	3 (see s-d. 1)	Owner. 2
106 J	Rielly, Owen	North half 16	2	Owner. 3
208 J	Rielly, John	South half 11	4	Owner. 2
275 J	Reedy, Wm.	West half 12 and 13	5	Owner. 2
445 J	Ross, Finlay	13	8, (see s-d. 4)	Owner. 4
446 J	Ross, Lucas	13	8	F. Son. 4
502 J	Ross, Allan	E. half 13 and 12	9	Owner. 4
505 J	Ross, David	W. half 13	9 (see s-d. 4)	Tenant 4
503	Ross, Robert	E. half 13 and 12	9	F. Son. 4
96 J	Rielly, James	E. half 10	2 (see s-d. 1)	Tenant 3
107	Rielly, Martin	North half 16	2	F. Son. 3
504	Ross, Alexander	W. $\frac{1}{2}$ 13	9, (see s-d. 4)	Tenant 4
209 J	Shea, John	North half 11	5	Owner. 2
441 J	Sloan, James	South half 11	8	Owner. 2
506 J	Smith Samuel	15	9	Owner. 4
276 J	Shine, John	West half 14 &c.	5	Owner. 1
281 J	Shannon, Wm. J.	17	5 (see s-d. 3)	Owner. 4
282	Shannon, Solomon	17	5 (see s-d. 3)	F. Son. 3
98 J	Wingle, John	West half 12	2	Owner. 3
272	Walsh, Joseph	Part 10	5	Owner. 2
210	Wright, Charles	12	4	Tenant 2
271	Wright, John	Pt. S. 4,	5	Owner 2

PART TWO.—List of Persons Entitled to Vote at Municipal Elections ONLY.—NONE.

PART THREE—List of Persons Entitled to Vote at Elections to the Legislative Assembly ONLY—NONE.

M

P

F

N

77

58

6

7

7

7

7

7

7

7

7

7

7

7

7

7

7

7

7

7

7

7

7

7

7

7

7

VOTERS' LIST.--1884.

MUNICIPALITY OF THE TOWNSHIP OF MCKILLOP.

PART ONE.—List of Persons Entitled to Vote at BOTH Municipal Elections and Elections of the Legislative Assembly.

WARD No. 2.--POLLING SUB-DIVISION No. 7.

From Lot ten to Lot seventeen inclusive; from Concession Ten to Fourteenth inclusive.

No. ON RLOL.	NAME.	LOT.	CON. OR STREET.	POST OFFICE
776	Allan G. W.	S $\frac{1}{2}$ N $\frac{1}{2}$ 10	11 C C Com. Toronto S S d. 8	
592	Blake, Timothy	South half 11	10	Owner.
595	J Boyd, Anthony	14	10	Owner.
674	J Brotherton, Robert	W. half 14 and N. $\frac{1}{2}$ 15	12	Owner.
729	J Barris, Jacob	South half 17	13	Owner.
759	Brown, George	W. half of N. $\frac{1}{2}$ 17	13 (see s.-div. 4)	Owner.
756	J Cameron, William	North $\frac{1}{2}$ 10	13	Owner.
787	J Crich, Abraham	North $\frac{1}{2}$ 15	13	Owner.
816	J Campbell, James	N $\frac{1}{2}$ 10	14	Owner.
822	J Cook, John	W. $\frac{1}{2}$ N. $\frac{1}{2}$ 17	14	Owner.
658	J Coleman, Dr.	12 and 13	12 (s s d 1, 3, 5, 6)	Owner.
758	J Crawford, David	pt. 16 and 17	13	F. Son.
756	Crawford, William	North $\frac{1}{2}$ 12	13	F. Son.
697	Crozier, John	N. half 16	14	
596	J Dynes, William	North $\frac{1}{2}$ 15	10	Owner.
680	J Dundas, John	17	12	Owner.
721	Davidson, Thomas sr.	E. $\frac{1}{2}$ 14	13	Owner.
725	Davidson, William	E $\frac{1}{2}$ and N. 25, W. $\frac{1}{2}$ 14	13	O & F. S
726	J Davidson, Thomas jr.	S. 50 W. $\frac{1}{2}$ 14	13	Owner.
794	J Duffield, Thomas	W. $\frac{1}{2}$ of S. $\frac{1}{2}$ 17	14	Owner.
672	J Davidson, James	10	12	Tenant
591	Duffy, Thomas	12	10	
757	Ellis, Alexander	E $\frac{1}{2}$ of N $\frac{1}{2}$ 16	14	Owner.
790	Forbes, John	S. $\frac{1}{2}$ 16	14	Owner.
792	Forbes, William	S half 16	14	Owner.
818	J Ferguson, Robert	E. $\frac{1}{2}$ N. $\frac{1}{2}$ 12 and 13	14	Owner.
817	Ferguson, James	W. half of N. half of 12	14	
597	J Godkin, Stephen	S. half 15	10 (s s d, 4)	Owner.
786	J Gilgan, Thomas	S. half 14	14	Owner.
598	J Harrigan, Wm.	East half 17	10	Owner.
599	J Harrigan, John	East part 16	10	Owner.
640	J Hillen, James	S. half 15 and 16	11	Owner.
628	J Johnston, John	N. half of N. half 10	10 (see s. d S)	Owner.
629	Johnston, Michael	S. half of N. half 10	10	Owner.
632	Kehn, John	N. half N. half 11	11	Owner.
724	Leeming, Thomas	S. $\frac{1}{2}$ 13	13 (see s. d. S)	Tenant
723	Leeming, John	S. $\frac{1}{2}$ 13	13 (see s. d. S)	Owner.

1851

No
F
63
63
63
85
63
77
77
77
8
7
6
6
8

Polling Sub-Division No. 7—Continued.

No. ON ROLL.	NAME.	LOT.	CON. OR STREET.	POST OFFICE
638	Menzie, John	W. half 12 and 14	11 and 12	F. Son. 4
634	Morrisor, Angus	E. half 12	11	Owner. 4
636 J	Menzies, William	W. half 12 and 14	11 and 12	Owner. 4
637	Menzies, Archibald	12 and 13	12	F. Son. 4
857	Morrison, Joseph	N. $\frac{1}{2}$ S. $\frac{1}{2}$ 11	11	Tenant 4
633 J	Martin, James	S. part 11	"	Owner. 5
777	Moffat, K. M.	S. $\frac{1}{2}$ N. $\frac{1}{2}$ 10	11 C C Com. Toronto S S d. 8	Owner.
721 J	McNabb, Wm.	E. half 11	13	Owner. 2
722 J	McNabb, Archibald	W. half 11	13	Owner. 5
821 J	McCallum, James	N. half 11 and 17	14	Owner. 6
782 J	McPheeson, Samuel	S. half 10	14	Owner. 5
783 J	McLaughlin, John	South 74 acres, 11	14	Owner. 5
675	McCutchen, Francis	S. half 15 S. half 16	12	Owner. 5
676 J	McCutchen David	S. half 15 S. half 16	12	Owner.
820 J	Oakley, Thomas	N. half 14	14	Tenant 6
793	Parr, Samuel	E. half S. half 17	14	Owner. 5
792 J	Parr, John	E. half of S. half 17	14	Owner. 5
819 J	Parr, Thomas	W. half of N. half 13	14	Owner. 4
639 J	Parish, John	W. half 14	11	Owner.
675 J	Reenhart, Francis	South half E. half 11	12	Owner. 4
784 J	Rea, John	South half 12	14	Owner. 5
720 J	Ross, Alexander	South half 10	13	Owner. 5
785 J	Roe, Thomas	N. $\frac{1}{2}$ 13 E. half S. half of 13	14	Owner. 5
796	Robinson, Samuel	W. $\frac{1}{2}$ S. $\frac{1}{2}$ 13	14 (see s. d. 4)	Owner.
778	Stanzel, Joseph	N. half of E. half 11	12	Owner. 5
594 J	Simpson, James	13	10	F. Son. 4
593 J	Simpson, Thomas	13	10	Owner. 6
788	Soutter, Thomas	Centre part 15 & S. 50	14	Owner. 6
799	Soutter, George	Centre part 15 & N. 50	14	F. Son. 6
600	Smith, William G.	W. half 17	10	Owner. 4
630 J	Wall, James	South half 10	11	Owner. 2
631	Wall, John	South half 10	11	F. Son. 2

PART TWO.—List of Persons entitled to Vote at Municipal Elections ONLY

No. ON ROLL.	NAME.	LOT.	CON OR STREET.	POST OFFICE
589	Dillon, Austin	Part 11 N. half	10	H'hold 0

PART THREE.—List of Persons Entitled to Vote at Elections to the Legislative Assembly ONLY.—NONE.

M

PA

No
Ro

173
171
288
460

113
111
285
236
540

340
457
340
340
463
121
52

342
167
345
390
400
461
54
409
410
417

400
407
47
51
294
290
52
293
296

172
411

170
474
478
232
472
232

VOTERS' LIST---1884.

MUNICIPALITY OF THE TOWNSHIP OF McKILLOP.

PART ONE.--List of Persons Entitled to Vote BOTH at Municipal Elections and Elections to the Legislative Assembly.

WARD No. 3.--POLLING SUB-DIVISION No. 3.

From Lot 18 to Lot 26 inclusive ; from Concession 1 to 8 inclusive.

No ON ROLL.	NAME.	LOT.	CON. OR STREET.	Post Office
173	Adams, Wm.	West half 23	3	Tenant 3
171	Adams, Thomas	23 E. $\frac{1}{2}$	3	Owner. 3
288	Aitcheson, Wm.	S. E. part 22 E. half	5	Owner. 3
460 J	Adams, Robert	West half 22	8	Owner. 4
112 J	Bulger, Joseph	South 60 acres 20	2	Owner. 3
111	Bulger, John	S. 60 acres 20	2	Owner. 3
285 J	Beatty, Robert	20	5	Owner. 3
239	Brooks, James	East half 18	6	Owner. 3
349	Beattie, Robert	N. part 24	6	Tenant 3
340	Campbell, Francis	East half 18	6	Tenant 3
457	Campbell, James H.	S. half 20	8	Owner. 4
346	Cowan, James	22	6	Tenant 3
346	Campbell, Wilson	W. half 18	6	Owner. 3
465	Cook, Wm.	Part 25	8 and 9	Owner. 4
121 J	Cluff, Samuel	25	2	Owner. 3
52 J	Case, Francis	22 and 23	1	Owner. 3
342 J	Campbell, John	19	6 (see s. d. 5)	Owner. 3
167 J	Calder, James	19	3	Owner. 3
345 J	Cowan, John	22	6	Owner. 3
399 J	Campbell, Robert	19	7	Owner. 4
400 J	Campbell, Thomas	20	7	Owner. 4
461 J	Cook, Hartman	23	8	Owner. 4
54 J	Coleman, Dr.	North part 25	1 (see s. d. 1, 2, 5, 6)	Owner. 3
409	Combes, Thomas	Northwest part 25	7	Owner. 4
410	Campbell, Wm.	Northwest part 25	7	Tenant 4
417	Campbell, Wm.	N. W. part 25	7	Owner. 4
406 J	Dickson, Charles	22	7 (see s. d. 5)	Owner. 3
407 J	Dickson, Adam	22	7	Tenant 3
47 J	Devereaux, Robert	East half 18	1	Owner. 3
51 J	Devereaux, Edward	22	1	Owner. 3
294 J	Dorrance, George	26	5	Owner. 3
290 J	Dorrance, Joseph	West half 22	5	Owner. 3
52	Devereaux, Wm. J.	22	1	F. Son. 3
295	Dorrance, George, jr.	26	5	F. Son. 3
296	Dorrance, David C.	26	5 Teacher	Income 3
172	French, Robert	East half 23	3	Tenant 3
411	Fulton, James	S. E. corner 26	7	Owner. 3
179	Govenlock, Robert	26 and 27	4, 3, (s. s. d. 5)	F. Son. 3
474 J	Govenlock, Andrew	Part 26, S. half	8 (s. s. d. 5)	Owner. 4
478 J	Govenlock, Robert, jr.	Part 25 and 26	8 and 7 (s. s. d. 5)	F. Son 4
232 J	Govenlock, Robert sr.	Part 25	4 (see s. d. 6)	Owner. 3
472	Govenlock, John	Part 26	8	Owner. 3
233	Govenlock, John	Part 25	4 (see s. d. 6)	F. Son 3

No.
Row

177
275
402
117
118
120
178
234
412
344

224
228
227
287
286
397
456
347
348
177
295
460
477
451
227
226
229
176

45
28
45

25
35
40
40
40

49
50
28
45
29
23
12
23

22
22
40
46
46

34
11
11
21
22
46

Polling Sub-division No. 3.—Continued.

No. ON ROLL.	NAME.	LOT.	CON. OR STREET.	POST OFFICE
177	J Govenlock, Thomas	26 and 27	4 (see s. d. 5)	Owner. 3
275	J Grieve, Hugh	25	5	Owner. 3
402	J Gilpin, Matthew	North half 21	7	Owner. 3
117	J Grieve, Thos. sr.	23	2	Owner. 3
118	Grieve, Thos. jr.	23	2	F. Son. 3
120	Grieve, Hugh jr.	24	2	Tenant 3
178	J Govenlock, John	25 and 27	3 & 4 (s. d. 5)	F. Son. 3
234	Gordon, Colin	Part 25	4	Owner. 3
412	Grteve, Robert	Part 26	7	Owner. 4
344	J Gordon, Alexander	21	6	Owner. 3
224	J Henderson, Wm.	22	4	Owner. 3
228	Henderson, John	23	4	F. Son. 3
227	Henderson, James	23	4	Owner. 3
287	J Henderson, Joseph	21	5	Tenant 3
286	J Henderson, Andrew	21	5	Owner. 3
397	J Hogg, James	18	7	Owner. 3
459	J Hannah, Moses	East half 22	8	Owner. 4
347	J Hastie, James	Part 23	6	Owner. 3
348	Hastie, John	pt. 23 & 25 N half N half	7	Tenant 3
175	Habkirk, George	25	3	Owner. 3
292	J Habkirk, Wm.	24	5	Owner. 8
466	Horn, Frederick	Part 25 and 26	8 and 9	Tenant 4
473	Herbert, Charles	South east part 26	8	Tenant 4
451	Horney, James	Wets half 18	8 (see s. d. 2)	Tenant 4
225	Henderson, John	22	4	F. Son. 3
226	Henderson, James	22	4	F. Son. 3
229	Henderson, Henry R.	23	4	F. Son. 3
176	Habkirk, Matthew	B 25	3	F. Son. 4
454	Johnston, Irwin	West half 18	8	Owner. 4
283	J Johnston, Wm.	West half 18	5	Owner. 3
454	Johnston, Alexander	E. half 18	8	Owner. 4
351	Kerr, Alexander	Part 25	6	F. Son. 3
352	Kerr, Peter	25	6	F. Son. 3
407	J Kerr, John	23	7	Owner. 3
404	Kerr, Alexander	South half 21	7	Owner. 3
405	Kerr, Alexander	S. 1/2 21	7	F. Son. 3
49	Lee, James	West half 19	1	Owner. 3
50	J Lennan, James	20	1	Owner. 3
284	J Lawrence, James	West half 18	5 (see s. d. 2)	Owner. 3
458	J Little, John	21	8	Owner. 4
290	J Lockhart, George sr.	23	5	Owner. 3
230	Lockhart, George jr.	24	4, 5	F. Son. 2
122	J Lapslie, Thomas	26	2	Owner. 3
231	Lockhart, James	24	4	Owner. 3
222	J Murdie, George	20	4	Tenant 3
221	Murdie, Andrew	20	4	Owner. 3
408	J Murdie, Micael	24	7	Owner. 3
469	Murchie, Alexander	Pt. 26 N. half of N. half	8	Owner. 4
462	J Morrison, John	E. half 24	8	Owner. 4
342	J McGreger, Duncan	Part 25	8 (see sub-div. 2)	Owner. 3
110	J McIntosh, James	18 and 17	2	Owner. 3
113	J McQuade, Thomas	21	2	Owner. 3
219	J McIntosh, George	18	4	Owner. 3
220	J McLeod, Angus	19	4	Owner. 3
464	McDonald, Malcolm	N. pt. 25	8	Tenant 4

No
R

467
403

343
166
163

47
288

23
40

28
28

45
16

17
35

11
11

17
45

52

—
P

—

N
R

47

—
P

Polling Sub-Division No. 3.—Continued.

No. ON ROLL.	NAME.	LOT.	CON. OR STREET.	POST OFFICE
467	McSpadden, Wm. J.	S. half N. half 25 and 26	8	Tenant 4
403	McKay, James	N. half 21	7	Tenant 3
343 J	Nichol, James	20	6	Owner. 3
166	Nash, Thomas, jr.	17 and 18	3 (see s. d. 2)	F. Son. 3
165	Nash, Thomas, sr.	17 and 18	3 (see s. d. 2)	Owner. 3
471 J	Pethick, Richard	South-east part 26	8	Owner. 4
289 J	Palterman, Thomas	South-east part 22	5	Owner. 3
236	Rankin, Walter	S. E. corner 26	4	Tenant 3
401	Robertson, Francis	20	7	Owner. 3
281	Shannon, Wm. James	East half 18 and 17	5 (see s. d. 2)	Owner. 3
282	Shannon, Solomon	East half 18 and 17	5 (see s. d. 2)	F. Son. 3
456	Shannon, Solomon, sr.	North half 20	8	Owner. 4
167	Scott, David	Part 21 and 21, 4	3	Owner. 3
174	Smith, Thomas	South-west part 24	3	Owner. 3
353 J	Scott, Wm.	26	6	Owner. 3
115	Turnbull, George	22	2	F. Son. 3
114 J	Turnbull, Robert	22	2	Owner. 3
170 J	Thompson, John	22	3	Owner. 3
455	Tyerman, John W.	19	8	Tenant 4
52 J	Wilson, John	Pt. E. half N. half 24	1	Owner. 3

PART TWO.—List of Persons entitled to Vote at Municipal Elections ONLY

No. ON ROLL.	NAME.	LOT.	CON OR STREET.	POST OFFICE.
470	Dougald, Allan	South-east corner 26	8	Tenant 4

PART THREE.—List of Persons Entitled to Vote at Elections to the Legislative Assembly ONLY.—NONE.

MU

PAR

W

No. of
RLOU

522
730

694
606
683
516
759
601
520
517

824
607
685
524
825
647
686

763
799
687
693
692
760
767
800
732

820

825
641
544
796
511
59
64

83
69
69
82
85
77
55

VOTERS' LIST.--1884.

MUNICIPALITY OF THE TOWNSHIP OF MCKILLOP.

PART ONE.—List of Persons Entitled to Vote at BOTH Municipal Elections and Elections of the Legislative Assembly.

WARD No. 3.--POLLING SUB-DIVISION No. 4.

From Lot 18 to Lot 26 inclusive; from Concession 9 to 14 inclusive.

NO. ON R.L.O.L.	NAME.	LOT.	CON. OR STREET.	POST OFFICE
522 J	Aitcheson, John B.	North half 26 &c.	9	Owner. 4
730	Angus, Thomas	Part 18	13	Owner. 5
694	Bray, William	Part 26	12	Owner. 6
606	Burns, William	Part 25	10	Tenant 4
683 J	Burns, Francis	West half of N. half 20	12	Owner. 5
516 J	Blanshard, Hiram	S. half of N. half 25	9 &c.	Owner. 4
759 J	Brown George	North half 18	13 (see s. d. 7)	Owner. 5
601	Botton, Isaac	Parts 18, 19	10	Owner. 4
520	Bullard, William	Pt. 25 &c.,	9	Tenant 4
517	Blanshard, William	24 and pt. 25	9	F. Son. 4
824 J	Campbell, Joseph	North half 18	14	Tenant 6
607 J	Calder, Robert	North half 26	10	Owner. 4
685 J	Ceates, James	North half 21	12	Owner. 5
524	Carter, John	South half 26	9	Tenant
825	Campbell, James	North half 18	14	Owner. 5
647	Constable, Albert	S. half S. half 26	11	Owner. 4
686	Coates, James	N. $\frac{1}{2}$ 21	12	F. Son. 5
763 J	Dennison, Wilham	North 50, 22	13	Owner. 5
799 J	Dennison, Thomas	South half 23 &c.	14	Owner. 6
687	Dickson, Samuel	22	12 Seaforth	Owner. 3
693 J	Driscoll, John	East half 25	12	Owner. 5
692 J	Driscoll, Edward	West half 25	12	Owner. 5
760 J	Dennis, Thomas	North half 19	13	Owner. 5
767	Dickson, Thoma	South half 26 of N. $\frac{1}{2}$ 26	13	Owner. 5
806 J	Dickson, Wm. J.	50 South 100, 24	14	Owner. 5
732	Dennis, Joseph	Part 18 and 19	13	Tenant 6
826 J	Fulton, Hugh	North half 19	14	Owner. 6
829	Grigg, George	North half 21	14	Tenant 4
641 J	Galbraith, John	West half 18	11	Owner. 4
545 J	Grieve, Thomas	West 75 acres 25	11	Owner. 4
798 J	Gardner, Alexander	South half 21	14	Owner. 4
511 J	Galbraith, Wm.	West half 19 and 20	9 (see s-d. 6)	Owner. 4
597 J	Godkin, Stephen	East half 18	11 (see s-d. 2)	Owner. 4
646	Grieve, Robert	Part 24 and 25	11	Owner. 4
835	Hewitt, John	N. half N. half 25	14	Owner. 5
690 J	Hewitt, Robert sr.	24 East half	12	Owner. 5
691	Hewitt, Wm.	24 West half	12	Owner. 2
827 J	Hamilton, Henry	North half 20	14	Owner. 6
834 J	Holland, Robert	North part 24 59 acres	14	Owner. 6
735 J	Hudie, William	South half 24	13	Owner. 5
524	Hannah, Robert	South and 26	6	Owner. 4

No.
Rot

858

556

643

801

797

514

602

603

604

602

802

689

837

188

189

693

836

688

735

765

735

720

738

68

64

52

76

76

79

73

50

50

51

73

73

83

83

6

6

7

5

5

8

5

6

7

Polling Sub-Division No. 4.—Continued.

No. ON ROLL.	NAME.	LOT.	CON. OR STREET.	Post OFFICE
858	Hays, Thomas	Pt. 25	9	Tenant 3
556	Kerr, Alexander	Part 25	8 and 9	Owner. 3
643	J Morrison, John	West half 22 and 21	11	Owner. 4
801	J Morrison, Andrew	South half 26	14	Owner. 6
797	J Mowdray, John	South half 20	14	Owner. 6
514	J Morrison, Thompson	23	9	Owner. 4
602	J Morrison, Rodert	20	10	Owner. 4
603	J Morrison, Wm.	21	10	Owner. 4
604	J Morrison, Francis	22	10	F. Son. 4
602	Morrison, Robert T.	22	10	F. Son. 4
802	Morrison, Thomas W.	West part 25 and 26	14	F. Son. 6
689	McGavin, Wm. jr.	23	12 (see s. d. 6)	F. Son. 6
837	J McDonald, Charles	North half of N. half 26	14 &c.	Owner. 3
188	J McMillan, Robert	South 50 acres. 20	13 (see s. d. 5)	Owner. 3
189	McMillan, Robert	South 50 acres, 25	13 (see s.-div. 5)	F. Son. 3
693	J McCulla, Francis	Part 26	12	Owner. 5
836	J McDonald, Lewis	N. half of N, half 26	14 &c.	Owner. 6
688	McGaven, Wm.	23	12 (see s. d 6)	Owner. 5
733	J McNabb, Alexander	South half 21	13	Owner. 5
765	J McKibbon, Thomas	North half 24	13	Owner. 5
734	J McEwen, Peter	S. 100 22 and part 23	13	Tenant 5
720	McKibbon, Samuel	S. W. corner 25	13	Owner. 5
738	McNamara, Edward	S. half 26	13	Owner. 6
684	Paisley, James	North half 21	11	Owner. 4
644	J Pollard, Joshua	East half 23 &c.	11	Owner. 4
521	J Pollard, Wm.	W. part N. $\frac{1}{2}$ N. $\frac{1}{2}$ 25	9	Owner. 5
766	Pollard, Richard	Pts. 25 and 26	13	Owner. 6
761	J Robinson, Richard	North two-thirds 20	13	Owner. 6
796	J Robinson, Samuel	South half 19	14 (see s-d. 7)	Owner. 6
731	Rankin, Doctor	Part 18	13 Tavistock	Owner. 4
505	Ross, David	11	20 (see s-d. 4)	Tenant 4
504	Ross, Alexander	11	20 (see s-d. 4)	Tenant 4
515	Ross, Hugh	23	9	Tenant 4
737	Swallow, Walter	Part 25 S. half	13	F. Son. 5
736	J Swallow, John H.	South half 25 S. half	13	Owner. 5
833	J Smiley, John	E. half of N. half 23	14	Owner. 6
831	J Simpson, James	North half 22	14	F. Son. 6
682	J Storrey, James	West half 18	12	Owner. 5
681	J Storrey, John	East half 18	12	Owner. 5
762	J Stafford, John	North half 21	13	Owner. 6
512	J Scarlett, Samuel sr.	22	9	Owner. 4
513	Scarlett, James	21 and 22	9	F. Son. 4
832	Sinpon, Thomas	N. half 22	14	F. Son. 6
510	Tyerman, David	East half 19	9	F. Son. 4
642	J Wright, John	W. half 19	11	Owner. 4
795	J Willsie, James	South half 18	14	Owner. 6
523	Young, Robert	S. $\frac{1}{2}$, 26	9	Owner. 4

PA

No.
Roll

524
518

PA

Polling Sub-Division No. 4.—Continued.

PART TWO.—List of Persons entitled to Vote at Municipal Elections ONLY

No. ON ROLL.	NAME.	LOT.	CON. OR STREET.	POST OFFICE.
524	Carter, Arthur	Pt. 26	9	Tenant 4
518	Carter, Joseph	Pt. 25	9	Tenant 4

PART THREE.—List of Persons Entitled to Vote at Elections to the Legislative
Assembly ONLY.—NONE.

Y.0

TR

R

A

A

201

MU

PAF

W

No.
RLO

301
126
131
130

129
56
61
69
359
140

75
190
191
355
419
413
45
35
42
36

12
6
13
13
2
2
2
2
3
3
3
3

VOTERS' LIST.--1884.

MUNICIPALITY OF THE TOWNSHIP OF McKILLOP.

PART ONE.—List of Persons Entitled to Vote at BOTH Municipal Elections and Elections of the Legislative Assembly.

WARD No. 4.--POLLING SUB-DIVISION No. 5.

From Lot 27 to Lot 35 inclusive; from Concession 1 to 7 inclusive.

No. ON RLOL.	NAME.	LOT.	CON. OR STREET.	POST OFFICE
			5	Owner. 3
301 J	Anderson, Wm. A.	29	2	Owner. 3
126 J	Aitcheson, Wm.	29	2	Tenant. 3
131 J	Aitcheson, James	Part 30	2	Owner. 3
130	Aitcheson, John	Part 30	2	Owner. 3
		Part 30	2 and 3	Owner. 3
129	Best, Frank	Part 30	1	Owner. 3
56 J	Beattie, John	South half 28, &c.	1	Owner. 3
61 J	Brown, Joseph	Part 30	1	Owner. 3
69	Barr, Rev, Mr.	Part 30	1	Owner. 3
359 J	Brown, John S.	Parts 31 and 30	6 and 7	F. Son. 3
140	Black, George	35	2	F. Son. 3
			1	Owner. 3
75	Case, George	33	3	Owner. 3
190	Cash, William	34	3	Tenant 3
191	Cash, Henry	34 and 35	3	Owner. 3
		West half 27	6	Owner. 3
355 J	Cannon, James	33	7	Owner. 3
419 J	Campbell, Robert sr.	Part 28	7 (see s. d. 3)	Owner. 3
413 J	Campbell, John sr.	Part 28	7	Tenant 3
453 J	Campbell, James jr.	Part 28	6	Tenant 3
356	Cannon, John	West half 27	7	F. Son. 3
420	Campbell, George	33	6	Tenant 3
363	Carter, John	33	6	Tenant 3
			2 Personal prop. & Income	3
127	Duff, Wm. G.	pt. 30	1	Owner. 3
60 J	Dorrance, David	Part 29 and 30	3	Owner. 3
185	Dickson, Archibald	Part 31	3	Tenant 2
186	Dickson, John	Part 31	3	Owner. 3
		E. half 27	5	Owner. 3
297 J	Dulmage, James	West half 27	5	F. Son. 3
298	Durie, James	West half 27	5	Owner. 3
299 J	Durie, George	East half 32	5	Owner. 3
305 J	Dodds, Charles	E. half 33	5 (see s. d. 3)	Owner. 3
306 J	Dickson, Charles	West half 33	5	Owner. 3
308	Dickson, George	E. half 34	5	Owner. 3
309 J	Dorrance, James	31	7	F. Son. 3
415 J	Dodds, Thomas	31 and S. half 31	7 and 8	F. Son. 3
418	Dodds, Robert	W. half 33 and E. half 244	7	F. Son. 3
247	Dorrance, Samuel	32	7	Owner. 3
418 J	Dodds, James	East half 27	6	Owner. 3
354 J	Dulmage, Charles	31 S. half 31	7 and 8	F. Son. 3
417	Dodds, John	32	1	Owner. 3
74	Davidson Alexander	E. 1/2 29	7	Owner. 3
414	Dulmage, Sydney			Tenant 3
63	Garrow, Robert	North half 28 and 29	1	Owner. 3
62	Garrow, Edward	North half 28 and 29	1	Owner. 3
68	Gounlock, Doctor	Part 29 and 28 &c.	7 and 6	Owner. 3

No. on
Roll.

178 J
176
123
238 J
237 J
250
249 J
123
178
59

192
182
64 J
300 J
310 J
360 J
361
181
183

125

362

69
65
180
70
71
72
73

138
137
187
188
189
242
243
245
364
369
367

357

7
35
36

30
30
33
13
1
2
2
1
2

Polling Sub-division No 3.—Continued.

No. ON ROLL.	NAME.	LOT.	CON. OR STREET.	POST OFFICE
178 J	Govenlock, Thomas	27 26	3 (see s. d. 3)	Owner. 3
176	Govenlock, Robert	27 27	3 (see s. d. 3)	F. Son. 3
123	Grey, Roderick	27	2	Owner. 3
238 J	Grieve, William	Part 27	4	Owner. 3
237 J	Grieve, John	Part 27	4	Tenant 3
250	Gatzmeir, George	35	4	Owner. 3
249 J	Gatzmeir, John	35	4	F. Son. 3
123	Grey, George	27	2	F. Son. 3
178	Govenlock, John	Part 27	3 (see s. d. 3)	F. Son. 3
59	Gray, Wm.	Part 29 and 30	1	Owner. 3
192	Hinchley, Edward	35	3	Owner. 3
182	Hayes, Thos. E.	28 and 29	3	Owner. 3
64 J	Henderson, James	Part 30	1	Owner. 3
300 J	Hoog, John	28	5	Owner. 3
310 J	Hughill, William	South half 35	5	Owner. 3
360 J	Hayes, James	32	6	F. Son. 3
361	Hayes, James	32	6	Tenant 3
181	Howes, Edward	Part 27	3	Owner. 3
183	Hawthorn, Robert	pt. 30 N. half 9 to 33	3	
125	Kyle, William	N. W. part 28	2	Owner. 3
362	Laird, Joseph	33	6	Owner. 3
69 J	Murray, Wilham	31	1	Tenant 3
65	Miller, Isaac	Part 30	1	Owner. 3
180	Moores, William	Part 27	3	Owner. 3
70	Murray, John	31	1	Tenant 3
71	Murray, Robert	31	1	Tenant 3
72	Murray, Charles	31	1	Tenant 3
73	Murray, Thomas	31	1	
138 J	McDowell, Thomas	34	2	F. Son. 3
137 J	McDowell, John	34	2	F. Son. 3
187 J	McMillan, John	32	3	Owner. 3
188	McMillan, Robert sr.	33	3 (see s. d. 4)	F. Son. 3
189	McMillan, Robert jr.	33	3 (see s. d. 4)	F. Son. 3
242	McIlroy, John	Part 30	4	Owner. 3
243 J	McIlroy, Robert	Part 30	4	F. Son. 3
245	McClure, George	32	4	Owner. 3
364	McMichael, William	Part 34	6	Owner. 3
369	McMichael, Robert	35	6 and 7	Owner. 3
367	McMichael Alexander	45	6 and 7	F. Son. 3
357 J	Nisbet, George	Part 28	6	Owner. 3
76 J	Richardson, Walter	34	1	Owner. 3
353	Rielly, Wilham	W. half W. half 29	6	Owner. 3
365	Rards, Simeon	Part 34	6	Owner. 3
303	Storrey, Samuel	South half 30	5	Owner. 3
302 J	Storrey, Wm.	North half 30	5	Owner. 3
334	Scott, Robert	32	2	Tenant 3
135	Scott, John	33	2	Owner. 3
132	Scott, James	31	2	Owner. 3
244 J	Sommerville, James	31	4	Tenant 3
241 J	Sparling, Edward	29	4	F. Son. 3
133	Scott, Archibald	Part 30 and 31	2 and 3	Owner. 3
240	Sparling, Robert	29	4	Owner. 3
59	Sparling, F. G.	Part 29 and 30	3	Owner. 3

No. of
Roll

248

421

78

55

184

311

312

58

PA

No.

Roll

127

P.

Polling Sub-Division No. 5.—Continued.

No. ON ROLL.	NAME.	LOT.	CON. OR STREET.	Post OFFICE
				Owner. 3
248 J	Thompson, Richard	West half 34	4	Owner. 3
421 J	Thompson, John	34	7	Owner. 3
78 J	Thompson, Ralph	35	1	Owner. 3
				Owner. 3
55	Wilson, D. D.	North half 27	1	Owner. 3
184 J	Walker, John	South part 30	3	Owner. 3
311 J	Wilson, William	W. half 34 and N. $\frac{1}{2}$ 35	5	Owner. 3
312 J	Wilson, John	W. half 34 and N. $\frac{1}{2}$ 35	5	Tenant 3
				Owner. 4
58	Young, N. H.	pt. 29 and 30	1	Owner. 4

PART TWO.—List of Persons entitled to Vote at Municipal Elections ONLY

No. ON ROLL.	NAME.	LOT.	CON OR STREET.	Post OFFICE.
127	Summers, William	Part 20	2	Owner, 3

PART THREE.—List of Persons Entitled to Vote at Elections to the Legislative Assembly ONLY.—NONE.

MU

PA

V

No.
Ru

748
631

775
704
706
666
522
77
70
70
70

71
5
6
6
4
7

4
5

VOTERS' LIST.--1884.

MUNICIPALITY OF THE TOWNSHIP OF McKILLOP.

PART ONE.—List of Persons Entitled to Vote at BOTH Municipal Elections and Elections of the Legislative Assembly.

WARD No. 4.--POLLING SUB-DIVISION No. 6.

From Lot 27 to Lot 17 inclusive; from Concession 8 to 14 inclusive.

No. ON R.L.O.L.	NAME.	LOT.	CON. OR STREET.	POST OFFICE	
748 J	Archibald, William	South half 33, &c.	13	Owner.	4
631 J	Alexander, Wm.	31	10	Owner.	5
775	Betts, Robert	32	13	F. Son.	6
704 J	Barron, Alexander	West half 31	12	Owner.	5
706 J	Barron, John	32	12	Owner.	5
666 J	Beattie, Thomas	35	11	Tenant	4
529 J	Brown, John	Fast half 28	9	Tenant	4
774 J	Betts, John	E. half of N. half 32	13	Owner.	6
700	Barrows Peter	West 30 and half 29	12	Owner.	5
705 J	Barrows, Christopher	31 part	12	Owner.	5
708 J	Berry, John	34 and 35	12	Owner.	4
717 J	Campbell, Robert	N. half 27	8 (see s. d. 4)	Owner.	4
51 J	Cash, Wm.	E. half 29	11	Owner.	4
658 J	Craig, Joseph	30	11	Owner.	4
614 J	Coleman, Dr.	33, 34 and 35	10 89 (sees-d 1,2,3)	Owner.	3
482 J	Cash, John	N. half of S, ½ 31 part	13	Owner.	5
745	Campbell, Angus	Part 31	13	Tenant	4
476 J	Dorrance, David	W. half 29	8	Owner.	4
572 J	Dodds, Peter	Parts 31, 32	9	Owner.	4
614	Forbus, Wm.	34 &c.	9	Tenant	4
812 J	Flanery, John	Centre part 34	14	Owner.	6
475	Govenlock, Robert	Part 27 and 28	8 (see s-d. 3)	F. Son.	4
475 J	Govenlock, Andrew	27 &c. 28	8 (see s-d. 5)	Owner.	4
648 J	Grieve, John G.	27	11	Owner.	4
649	Grieve, Wm.	28	11	Owner.	4
697	Getty, Samuel	West half 28	12	Owner.	5
232	Govenlock, Robert	N. half 33	13 (see s. d. 3)	Owner.	3
233	Govenlock, John	N. half 33	13 (see s. d. 3)	F. Son.	3
485	Gumoldby, Thomas	Pt. N. 2, 3, N pt. 28	14	Tenant	6
571 J	Hunter, Wm.	W. half 29	9	Tenant	4
478 J	Henderson, George	28 E. half 29	8	Owner.	4
612	Henderson, Thomas	29 West half	10	Owner.	4
838	Hewet, John, jr	Part E. half of N. ½ 27	14	Owner.	4
650	Haguth, Richard	28	11	Tenant	6
707	Holmes, Wm,	33	12	Owner.	4
701	Hall, Christopher	W. ½ W. ½ 29 and 30	12	Tenant	5
702	Hall, George	W. half W. ½ 29 & 30	12	Tenant	5
610	Henderson, George	E. half 29	10	Owner.	5
741 J	Kenney, Joseph	East half 27	12	Owner.	5

No. ON
ROLL.

7
24

855 J
652 J
803

747
746 J
851
859

527 J
558 J
570 J
480
477 J
654 J
703 J
744 J
768 J
770 J
811 J
806 J
807 J
808 J
657
846
655
773
688
689
840

749
750
751
813
752
839

481
766
769
803

609
698
805
791
855
855
855
69
85

74
60
85
80
65
57

Polling Sub-division No 6.—Continued.

No. ON ROLL.	NAME.	LOT.	CON. OR STREET	POST OFFICE
7				
24	Kenney, Johnston	E. half S. half 27	13	Owner. 5
855	J Lamb, Stephen	N. 60, 34	14	Owner. 4
652	J Love, Thomas	W. half 29	11	Owner. 6
803	Lamont, Malcolm	S. half 27	14	Tenant 6
747	Muldoon, John	S. half 32	13	F. Son. 5
746	J Muldoon, Christopher	S. half 32	13	Owner. 5
851	Menarcy, John	E. 51 N. half 29	14	Owner. 6
859	Morrison, Mathew	S. E. 11 ½ A. 23	14	Owner. 6
527	J McCallum, Zacl ar	West half 29	9	Tenant 4
558	J McElroy, Thos.	West half 27	9	Owner. 4
570	J McDowall, James	West half 28 &c.	9	Tenant 4
480	McCallum, John	North half 30	8	Tenant 3
477	J McGrath, Michael	N. half 27	8	Tenant 3
654	J McKay, James	North half 31	11	Owner. 5
703	J McKay, Hugh	East half 30 and 31	12	Owner. 5
744	J McKay, Wilson	S. 25 N. H. 30	13	Owner. 6
768	J McKim, George	Part 27 W. ½ of N. half	13	Owner. 6
770	J McCallum, John	W. ½ of N. ½ 28 pt. 29	13	Owner. 6
811	J McCannon, John	E. ½ of N. half 34	13	Owner. 5
806	J McCallum, Dunean	South half 29	14	Owner. 6
807	J McFee, Hugh	Pt. 30, W. ½ of S. 50	14	Owner. 6
808	J McLaughlin, David	Part 31 S. 50	14	Owner. 6
657	McIntosh, Wm.	33	11	Owner. 6
846	McLeod, Hugh	Part 28 No. 4	14	Owner. 3
655	McKay, John	S. half of N. half 31	11	Owner. 6
773	McKay, George	N. half 31	13	Owner. 4
688	McGaven, Wm.	W. ½ and E. ½ 27 and 28	12	F. Son. 4
689	McGaven, Wm.	W. ½ and E. ½ 27 and 28	12	Owner. 4
840	McDonald, Louis	Pt. N. 1 pt. 28	14	
749	J Nicholson, Wm.	W. half 34, &c.	13	Owner. 6
750	Nicholson, James	W. half of N. half 22	13	F. Son. 6
751	J Nicholson, Joseph	W. ½ of N. ½ 32 pt. 34	13	F. Son. 6
813	Nolan, Timothy	N. 20 of centre 75, 34	14	Owner. 6
752	Nicholson, Daniel	W. half 34	13	F. Son. 6
839	Neal, William	Pt. 27	14	Owner. 6
481	Payne, George	S. half of N. half 31	8	Owner. 5
766	J Pollard, Richard	W. half N. half 27	14 (see s. d. 4)	Owner. 6
769	J Pollard, Wm.	E. ½ of N. ½ & E. ½ 27, 28	13	Owner. 5
803	J Pollard, Joshua	South half 27	14	Owner. 5
609	J Russel, John	West half 28	10	Owner. 4
698	J Rinn, James	East half 29	12	Owner. 5
805	J Reinhart, Charles	W. ½ S. 104, 28	14	Owner. 6
791	J Reinhart, John	W. ½ S. 104, 28	14	Tenant 6
852	J Ryan, James	N. 102 30	14	Owner. 6
853	J Ryan, Richard	N. 100 31	14	Owner. 6
854	Ryan, Patriek	N. 100 33	14	Owner. 6
699	Rinn, Johnston	E. half 29	12	Tenant 5
856	Rinn, Johnston	S. 75, 30	13	Tenant 5
742	Scarlett, John	Parts 27 and 28	13	Owner. 4
608	J Somerville, Archibald	W. half 27 and E. half 28	10	Owner. 6
850	Sage, Charles	Pt. 28, W. 37 half of N. 50	14	Owner. 3
809	Shannon, John	South half 32	14	Owner. 4
659	J Smith, Robert	35	14	Tenant 4
572	Slaughter, John	S. half 29	9	

No on
ROLL.

691
743

582
804

PAF

No. o
ROLL

843

848

772

840

A

T
hun

I
do
the
cip
pa
Re

ot
co

Polling Sub-Division No. 4.—Continued.

No. ON ROLL.	NAME.	LOT.	CON. OR STREET.	POST OFFICE
691	Smith, Robt.	35	11	Owner. 4
743	Scott, William	S. half 29	13	Owner. 4
582	Torrance, John	E. half 27	9	Owner. 4
804	Townsend, Isaac	E. half S. 104, 28	14	Owner. 6

PART TWO.—List of Persons entitled to Vote at Municipal Elections ONLY

No. ON ROLL.	NAME.	LOT.	CON OR STREET.	POST OFFICE.
843	Cameron, Samuel	Part 23	14	Tenant 6
848	Ferguson, Wm.	Part 28	14	Tenant 6
772	McMan, George	Part 31	13	Owner. 6
840	Thompson, Wm.	Part 82 No. 1	14	Tenant 6

PART THREE.—List of Persons Entitled to Vote at Elections to the Legislative Assembly ONLY.—NONE.

The number of persons qualified to serve as Jurors in this Municipality, in 1884 is five hundred and twenty-two. (522)

JOHN O'SULLIVAN, CLERK.

I, JOHN O'SULLIVAN, Clerk of the Municipality of McKillop, in the County of Huron, do hereby certify that parts of One and Three, of the within list, constitute a correct list for the year 1884 of all persons appearing by the last revised Assessment Roll of the said Municipality, to be entitled to vote at election for members of the Legislative Assembly, and that parts One and Two constitute a correct list for said year of all persons appearing by the said Roll to be entitled to vote at Municipal Elections in said Municipality.

And I hereby call upon all electors to examine the said list, and if any omission or other errors are perceived therein to take immediate proceedings to have the said errors corrected according to law.

Dated this 28th day of July, 1884.

JOHN O'SULLIVAN,

TOWNSHIP CLERK SEAFORTH, P. O.

