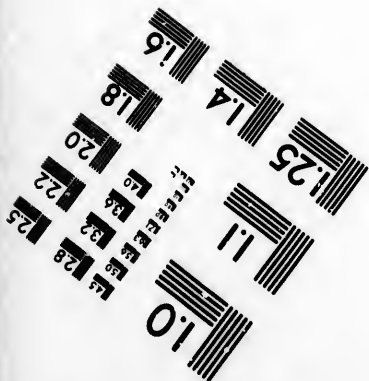
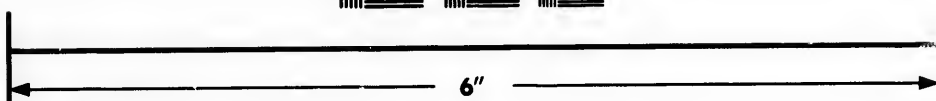
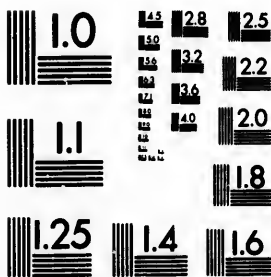

**IMAGE EVALUATION  
TEST TARGET (MT-3)**



**Photographic  
Sciences  
Corporation**

23 WEST MAIN STREET  
WEBSTER, N.Y. 14590  
(716) 872-4503

**CIHM/ICMH  
Microfiche  
Series.**

**CIHM/ICMH  
Collection de  
microfiches.**



**Canadian Institute for Historical Microreproductions / Institut canadien de microreproductions historiques**

**© 1987**

Technical and Bibliographic Notes/Notes techniques et bibliographiques

The Institute has attempted to obtain the best original copy available for filming. Features of this copy which may be bibliographically unique, which may alter any of the images in the reproduction, or which may significantly change the usual method of filming, are checked below.

L'Institut a microfilmé le meilleur exemplaire qu'il lui a été possible de se procurer. Les détails de cet exemplaire qui sont peut-être uniques du point de vue bibliographique, qui peuvent modifier une image reproduite, ou qui peuvent exiger une modification dans la méthode normale de filmage sont indiqués ci-dessous.

- Coloured covers/  
Couverture de couleur
- Covers damaged/  
Couverture endommagée
- Covers restored and/or laminated/  
Couverture restaurée et/ou pelliculée
- Cover title missing/  
Le titre de couverture manque
- Coloured maps/  
Cartes géographiques en couleur
- Coloured ink (i.e. other than blue or black)/  
Encre de couleur (i.e. autre que bleue ou noire)
- Coloured plates and/or illustrations/  
Planches et/ou illustrations en couleur
- Bound with other material/  
Relié avec d'autres documents
- Tight binding may cause shadows or distortion along interior margin/  
La reliure serrée peut causer de l'ombre ou de la distorsion le long de la marge intérieure
- Blank leaves added during restoration may appear within the text. Whenever possible, these have been omitted from filming/  
Il se peut que certaines pages blanches ajoutées lors d'une restauration apparaissent dans le texte, mais, lorsque cela était possible, ces pages n'ont pas été filmées.
- Additional comments:/  
Commentaires supplémentaires:

- Coloured pages/  
Pages de couleur
- Pages damaged/  
Pages endommagées
- Pages restored and/or laminated/  
Pages restaurées et/ou pelliculées
- Pages discoloured, stained or foxed/  
Pages décolorées, tachetées ou piquées
- Pages detached/  
Pages détachées
- Showthrough/  
Transparence
- Quality of print varies/  
Qualité inégale de l'impression
- Includes supplementary material/  
Comprend du matériel supplémentaire
- Only edition available/  
Seule édition disponible
- Pages wholly or partially obscured by errata slips, tissues, etc., have been refilmed to ensure the best possible image/  
Les pages totalement ou partiellement obscurcies par un feuillet d'errata, une pelure, etc., ont été filmées à nouveau de façon à obtenir la meilleure image possible.

This item is filmed at the reduction ratio checked below/  
Ce document est filmé au taux de réduction indiqué ci-dessous.

10X	14X	18X	22X	26X	30X
<input type="checkbox"/>	<input type="checkbox"/>	<input checked="" type="checkbox"/>	<input type="checkbox"/>	<input type="checkbox"/>	<input type="checkbox"/>
12X	16X	20X	24X	28X	32X

The copy to the

The image possible of the filming

Original beginning the last sion, or other of first p sion, an or illust

The last shall of TINUED whiche

Maps, t differer entirely beginn right an require methoo

The copy filmed here has been reproduced thanks to the generosity of:

Metropolitan Toronto Library  
Canadian History Department

The images appearing here are the best quality possible considering the condition and legibility of the original copy and in keeping with the filming contract specifications.

Original copies in printed paper covers are filmed beginning with the front cover and ending on the last page with a printed or illustrated impression, or the back cover when appropriate. All other original copies are filmed beginning on the first page with a printed or illustrated impression, and ending on the last page with a printed or illustrated impression.

The last recorded frame on each microfiche shall contain the symbol  $\rightarrow$  (meaning "CONTINUED"), or the symbol  $\nabla$  (meaning "END"), whichever applies.

Maps, plates, charts, etc., may be filmed at different reduction ratios. Those too large to be entirely included in one exposure are filmed beginning in the upper left hand corner, left to right and top to bottom, as many frames as required. The following diagrams illustrate the method:

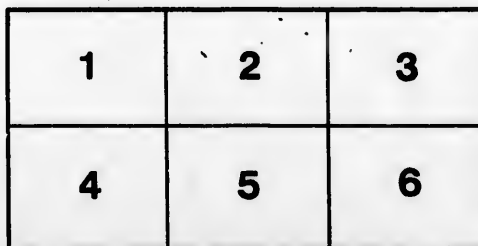
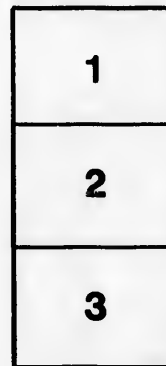

L'exemplaire filmé fut reproduit grâce à la générosité de:

Metropolitan Toronto Library  
Canadian History Department

Les images suivantes ont été reproduites avec le plus grand soin, compte tenu de la condition et de la netteté de l'exemplaire filmé, et en conformité avec les conditions du contrat de filmage.

Les exemplaires originaux dont la couverture en papier est imprimée sont filmés en commençant par le premier plat et en terminant soit par la dernière page qui comporte une empreinte d'impression ou d'illustration, soit par le second plat, selon le cas. Tous les autres exemplaires originaux sont filmés en commençant par la première page qui comporte une empreinte d'impression ou d'illustration et en terminant par la dernière page qui comporte une telle empreinte.

Un des symboles suivants apparaîtra sur la dernière image de chaque microfiche, selon le cas: le symbole  $\rightarrow$  signifie "A SUIVRE", le symbole  $\nabla$  signifie "FIN".

Les cartes, planches, tableaux, etc., peuvent être filmés à des taux de réduction différents. Lorsque le document est trop grand pour être reproduit en un seul cliché, il est filmé à partir de l'angle supérieur gauche, de gauche à droite, et de haut en bas, en prenant le nombre d'images nécessaire. Les diagrammes suivants illustrent la méthode.

re  
détails  
es du  
modifier  
er une  
filmage

es

errata  
to

pelure,  
on à



32X

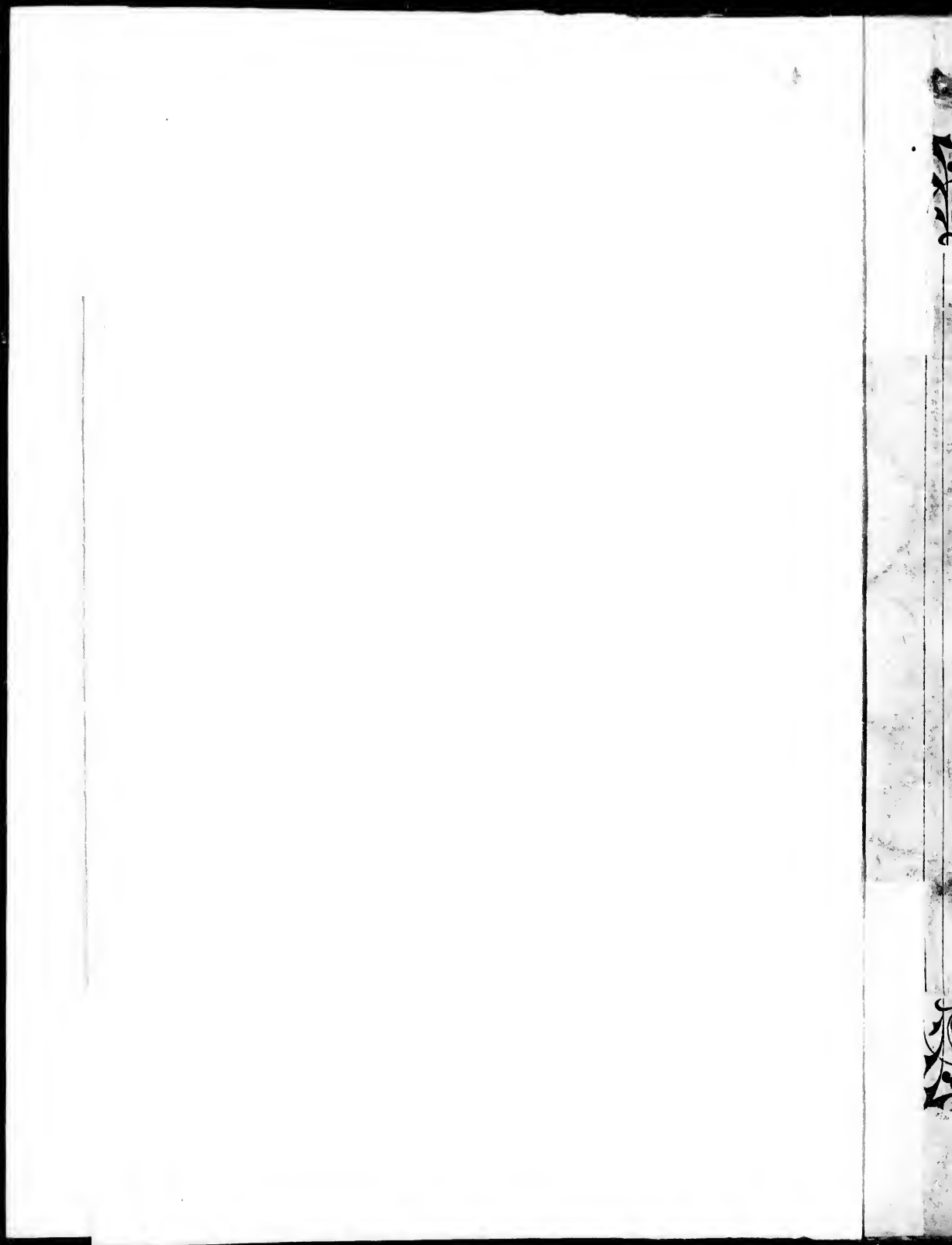

TR  
929.2  
S344



Private Family

Register,

OF THE

**SHENSTON AND LAZENBY**

FAMILIES.

---

BRANTFORD:

PRINTED BY THOMAS S. SHENSTON.

1864.



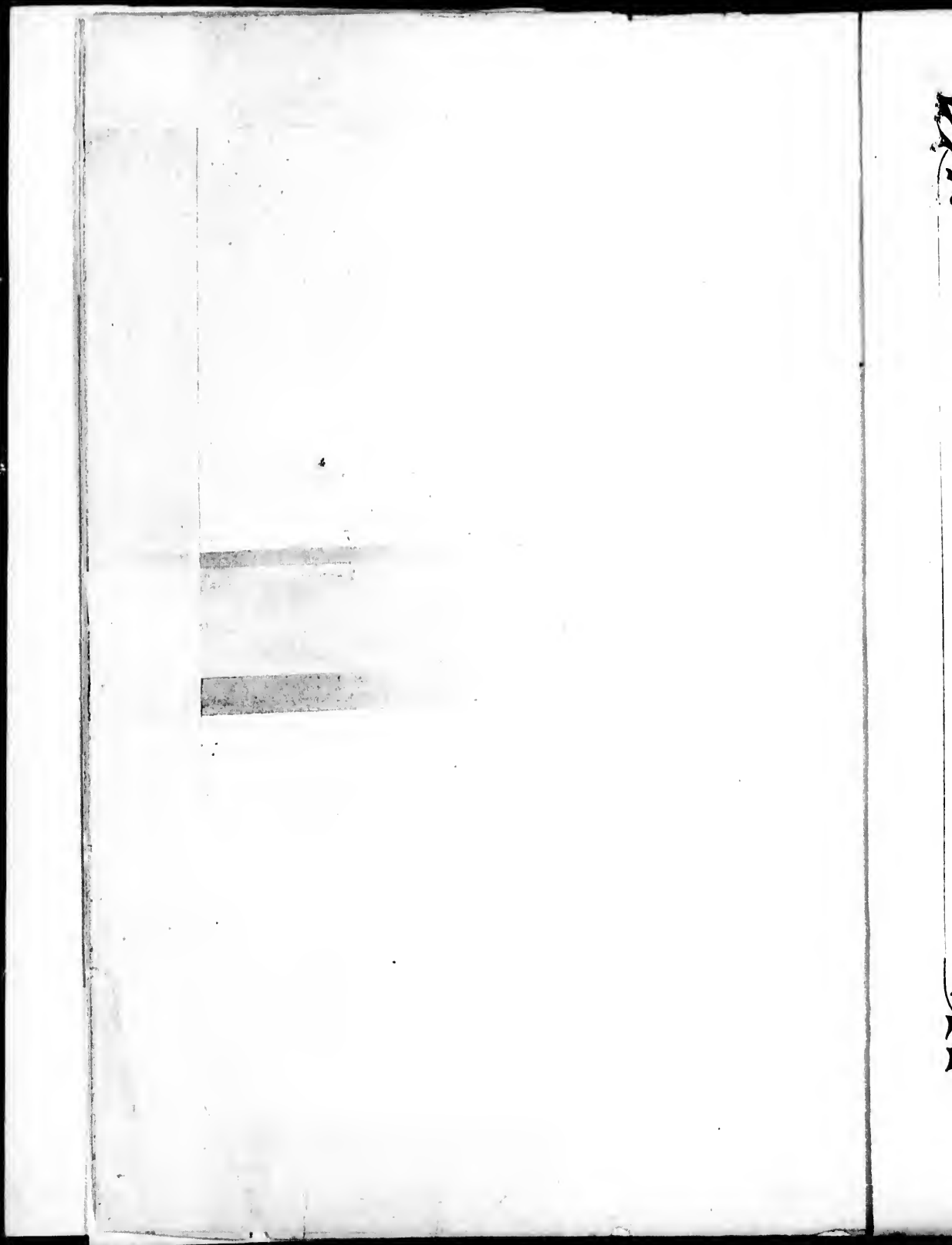



Private Family

Register.

---

OF THE  
SHENSTON AND LAZENBY  
FAMILIES.

---

1864.





TR  
929.2  
.S344



DE 2.16.1961

## JANUARY,

- 3 Mary Ann Leak, married.....1856  
3 John Anderson, married.....1856  
10 Mary Jane Lazenby, born.....1848  
11 Benjamin L Shenston, born, Woodstock1850  
17 Edith Love, born, .....1864  
18 Duncan Anderson, born.....1863  
20 Mary Strahan, born Romford, England.1788  
20 Sarah Ann Lazenby, born.....1840  
24 T S Shenston, appointed Register, Coun-  
ty of Brant.....1853  
27 Thos Lazenby, (snr) got deed E O farm1835





## FEBRUARY,

- 2 John Leak, born.....1806  
5 Thomas Lazenby, snr, born. ....1780  
5 Elizabeth Lock, married.....1845  
6 James Anderson, born..... 1864  
14 John Thomas Leak, born.....1861  
16 Eliza Sophia Shenston, died.....1818  
18 Thomas Love, born.....1805  
18 Mary Ann Anderson, born.....1861  
19 Louisa Victoria Love, .....1844  
20 Benjamin Shenston, born London.....1830  
22 James Shenston, married .....1842  
22 Jenet Vanbuskirk, married.....1842  
27 Sarah Ann Lazenby, died.....1841
- 
- 



## MARCH.



- 6  
0  
5  
4  
1  
8  
5  
4  
0  
2  
2  
1
- 2 Elizabeth Shaw, Born.....1817  
2 Joseph W Shenston, Married.....1847  
2 Hannah Campbell, Married.....1847  
4 Sarah Leak, Married.....1863  
4 John Ruston, Married,.....1863  
7 T S Shenston's "Elgin Block" and  
House burned, Woodstock. ....1848  
8 Thomas Leak, Died.....1836  
8 Thomas Henry Lazenby, Born.....1850  
9 Benj. Shenston's family left England...1832  
11 T S Shenston appoin'd Comr Q Bench. 1853  
12 Benjamin Shenston, Married.....1811  
12 Mary Strahan, married.....1811  
16 Love's "Woodstock Hotel" burned...1852  
18 Benjamin Shenston Born London.....1787  
20 Mary Strahan, baptized.....1811  
26 Joseph W Shenston, Born London....1814  
28 Joseph N Shenston, Born Brantford...1855  
29 Charles John Love, Porn.....1846  
29 T B Hoare, stole \$3023 Winter's Estate  
and about \$80 of T S Shenston's. ....1863
- 
- 



---

## APRIL.

---



- 1 John Leak left England.....1832
- 1 Mary Shenston, died .....1843
- 8 Jas Shenston, bapt'd Moulville, Ill, U S.....1843
- 12 Thomas Lazenby, left England.....1831
- Jose, h Henry Lazenby, join M E C ....1861
- 18 Archibald Campbell Shenston, born .. 1852
- 21 Benjamin Shenston, arrived New York. 1832
- 21 Naomi Ann Shenston, born, Woodstock,  
Canada West.....1845
- 25 Thomas Love, married.....1861
- 25 Catharine Couzens, married.....1861
- 29 Sarah Leak, born.....1839
- 30 Annie Mary Love, born.....1862



PTAY,



- 3 Mary Shenston. (sr), died St, Catharines. 1858
- 4 Joseph Leak, purchased farm E Oxford. 1833
- 4 Thomas S Shenston, baptized, Brantford 1856
- 4 Mary Shenston, baptized, Brantford.....1856
- 8 Ruth D Shenston, born, Brantford C W 1858
- 10 Thomas Love, Married.....1835
- 10 Ann Lazenby, married.....1835
- 14 Mary Ann Shenston, born, London.....1812
- 17 Robert L Leak, born.....1841
- 21 Thomas Love, born.....1839
- 31 Sarah Ann Lazenby, born.....1842





## JUNE.



- |    |                                       |      |
|----|---------------------------------------|------|
| 10 | Mary Ann Leak, born.....              | 1837 |
| 10 | Ellen Leak, born,.....                | 1850 |
| 10 | Thomas Lazenby, arrived in New York.  | 1839 |
| 13 | John Leak, deed of E Oxford farm..... | 1839 |
| 25 | T S Stenston, born.....               | 1822 |
| 27 | Rev William Stenston, died.....       | 1833 |
| 28 | Thomas Leak, born.....                | 1834 |
- 
- 



## JULY,

2	Ann Lazenby, died.....	1856
7	John Lazenby, died.....	1840
8	Ann Jane Leak, born.....	1863
11	George Emerson Lazenby, born.....	1859
12	Naomi Ann Shenston, baptiz'd Brantford	1857
12	Rev William Shenston, born.....	1771
15	Sarah Jane Anderson, born.....	1858
21	Jane Leak, born,.....	1809
22	Mary Ann Love, born.....	1837
24	Arther Love, died.....	1850
27	Joseph Lazenby, born.....	1845
29	Margaret Anderson, born.....	1859







## AUGUST,

- 3 Elizabeth Jackson, born.....1819  
7 Arther Love, born.....1848  
17 Eliza Sophia Shenston, born.....1817  
18 Dinah Lazenby, born.....1852  
19 E'izabeth Leak, born.....1843  
20 John Leak, married.....1833  
20 Jane Lazenby, married .....1833  
23 Joseph W Shensten, baptized, Brantford 1835
- 



## SEPTEMBER,

- 1 Benjamin L Shenston, died Woodstock. 1852
- Ellen Leak, joined M E Church.....1862
- 3 T S Shenston, first appoin'd Magistrate. 1849
- 4 Thomas Lazenby, born.....1807
- 14 George Leak, born.....1835
- 15 Mary Lazenby, born.....1816
- 19 Jemima Shenston, born London.....1826
- 23 Thos Lazenby, jr, got deed of E O farm 1859
- 27 John Lazenby, born.....1838
- 30 Hannah Campbell, born.....1828





---

## OCTOBER.

---



- 1 Mary Shenston (James) born.....1843
- 2 Benjamin Shenston, baptized London...1808
- 3 Catherine Couzen, Born.....1838
- 7 James H Shenston, Born London ..... 1819.
- 10 William Lazenby, Born. .... 1843
- 15 William H Shenston Born London.....1815
- Elizabeth Leak, joined M E Church....1856
- 19 Andrew E Shenston Born Woodstock...1852
- 21 Robert L Leak Married..... 1863
- 21 Jennie Scott, married..... 1863
- 21 James Shenston died Briston Ill, U S, .1813
- 31 Reuben S Shenston Born Woodstock...1847

## NOVEMBER,

- Thomas Lazenby & wife joined the M E C 1848
- William and Sarah Ann Lazeaby, joined  
M E C.....1856
- Thomas H Lazenby, joined M E C.....1861
- Mary Ann Leak, joined M E C.....1852
- Sarah Leak, joined M E Church.....1852
- Robert Leak, joined M E C hurch.....1852
- 7 Andrew E Shenston, d'd Erantford, C W 1860
- 11 Joseph Newton Shenston, born.....1849
- 14 Naomi Ann Shenston, married.....1863
- 22 Walter Wesley Lazenby, born.....1852
- 23 George Leak, married.....1859
- 23 Caroline Moon, married.....1859
- 29 Mary Jane Lazenby, died.....1860
- 30 John Anderson, born.....1856



## DECEMBER,

- John Leak, joined M E Church..... ..1838
- Jane Leak, “ “ .....1838
- George Leak, “ “ .....1848
- 3 Benjamin Cowper Shenston, born.....18 55
- 5 Thomas Love, died..... ..1847
- 8 Thomas Lazenby, married .....1804
- 8 T S Shenston, ap Retur'g O Woodstock 1850
- 11 T S Shenston, app Census Com C O.....1851
- 13 Eliza Cassady Shenston, born.....1847
- 25 Thomas Lazenby, married.....1837
- 30 Thomas S Shenston, married.....1843
- 30 Mary Lazenby, married.....1843



3

3

