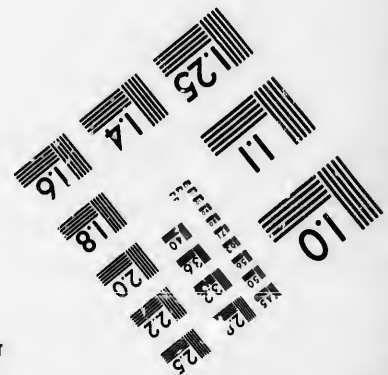
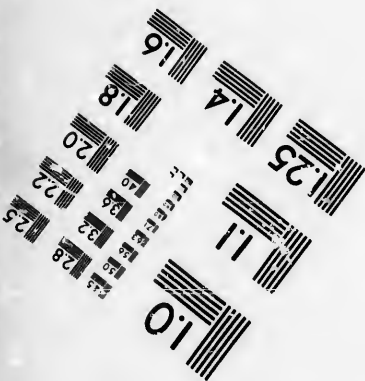
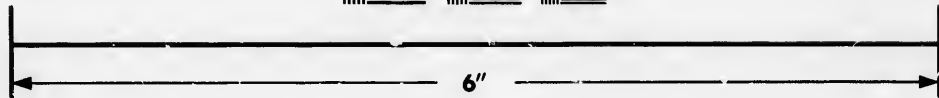
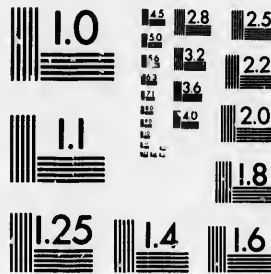

**IMAGE EVALUATION
TEST TARGET (MT-3)**



**Photographic
Sciences
Corporation**

23 WEST MAIN STREET
WEBSTER, N.Y. 14580
(716) 872-4563

1.5
1.8
2.0
2.2
2.5
2.8
3.2
3.6
4.0
4.5
5.0
5.6
6.3
7.1
8.0
9.0
10.0
11.8
13.5
15.0
16.8
18.8
21.0
23.5
26.5
30.0
33.8
38.0
42.5
48.0
54.0
60.0
67.5
75.0
82.5
90.0
100.0

**CIHM/ICMH
Microfiche
Series.**

**CIHM/ICMH
Collection de
microfiches.**



Canadian Institute for Historical Microreproductions / Institut canadien de microreproductions historiques

11
10
K3

© 1987

Technical and Bibliographic Notes/Notes techniques et bibliographiques

The Institute has attempted to obtain the best original copy available for filming. Features of this copy which may be bibliographically unique, which may alter any of the images in the reproduction, or which may significantly change the usual method of filming, are checked below.

L'Institut a microfilmé le meilleur exemplaire qu'il lui a été possible de se procurer. Les détails de cet exemplaire qui sont peut-être uniques du point de vue bibliographique, qui peuvent modifier une image reproduite, ou qui peuvent exiger une modification dans la méthode normale de filmage sont indiqués ci-dessous.

- Coloured covers/
Couverture de couleur
- Covers damaged/
Couverture endommagée
- Covers restored and/or laminated/
Couverture restaurée et/ou pelliculée
- Cover title missing/
Le titre de couverture manque
- Coloured maps/
Cartes géographiques en couleur
- Coloured ink (i.e. other than blue or black)/
Encre de couleur (i.e. autre que bleue ou noire)
- Coloured plates and/or illustrations/
Planches et/ou illustrations en couleur
- Bound with other material/
Relié avec d'autres documents
- Tight binding may cause shadows or distortion
along interior margin/
La reliure serrée peut causer de l'ombre ou de la
distorsion le long de la marge intérieure
- Blank leaves added during restoration may
appear within the text. Whenever possible, these
have been omitted from filming/
Il se peut que certaines pages blanches ajoutées
lors d'une restauration apparaissent dans le texte,
mais, lorsque cela était possible, ces pages n'ont
pas été filmées.
- Additional comments:/
Commentaires supplémentaires:

- Coloured pages/
Pages de couleur
- Pages damaged/
Pages endommagées
- Pages restored and/or laminated/
Pages restaurées et/ou pelliculées
- Pages discoloured, stained or foxed/
Pages décolorées, tachetées ou piquées
- Pages detached/
Pages détachées
- Showthrough/
Transparence
- Quality of print varies/
Qualité inégale de l'impression
- Includes supplementary material/
Comprend du matériel supplémentaire
- Only edition available/
Seule édition disponible
- Pages wholly or partially obscured by errata
slips, tissues, etc., have been refilmed to
ensure the best possible image/
Les pages totalement ou partiellement
obscurcies par un feuillet d'errata, une pelure,
etc., ont été filmées à nouveau de façon à
obtenir la meilleure image possible.

This item is filmed at the reduction ratio checked below/
Ce document est filmé au taux de réduction indiqué ci-dessous.

10X	14X	18X	22X	26X	30X
<input type="checkbox"/>	<input type="checkbox"/>	<input type="checkbox"/>	<input checked="" type="checkbox"/>	<input type="checkbox"/>	<input type="checkbox"/>
12X	16X	20X	24X	28X	32X

The copy filmed here has been reproduced thanks to the generosity of:

D. B. Weldon Library
University of Western Ontario
(Regional History Room)

The images appearing here are the best quality possible considering the condition and legibility of the original copy and in keeping with the filming contract specifications.

Original copies in printed paper covers are filmed beginning with the front cover and ending on the last page with a printed or illustrated impression, or the back cover when appropriate. All other original copies are filmed beginning on the first page with a printed or illustrated impression, and ending on the last page with a printed or illustrated impression.

The last recorded frame on each microfiche shall contain the symbol \rightarrow (meaning "CONTINUED"), or the symbol ∇ (meaning "END"), whichever applies.

Maps, plates, charts, etc., may be filmed at different reduction ratios. Those too large to be entirely included in one exposure are filmed beginning in the upper left hand corner, left to right and top to bottom, as many frames as required. The following diagram illustrates the method:

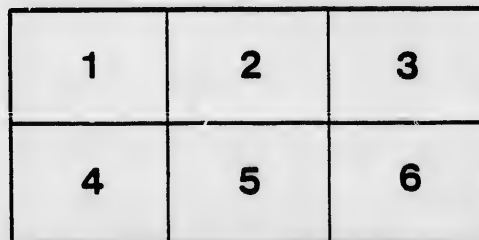
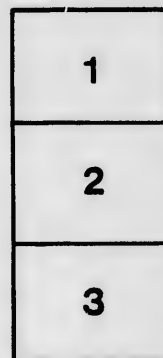

L'exemplaire filmé fut reproduit grâce à la générosité de:

D. B. Weldon Library
University of Western Ontario
(Regional History Room)

Les images suivantes ont été reproduites avec le plus grand soin, compte tenu de la condition et de la netteté de l'exemplaire filmé, et en conformité avec les conditions du contrat de filmage.

Les exemplaires originaux dont la couverture en papier est imprimée sont filmés en commençant par le premier plat et en terminant soit par la dernière page qui comporte une empreinte d'impression ou d'illustration, soit par le second plat, selon le cas. Tous les autres exemplaires originaux sont filmés en commençant par la première page qui comporte une empreinte d'impression ou d'illustration et en terminant par la dernière page qui comporte une telle empreinte.

Un des symboles suivants apparaîtra sur la dernière image de chaque microfiche, selon le cas: le symbole \rightarrow signifie "A SUIVRE", le symbole ∇ signifie "FIN".

Les cartes, planches, tableaux, etc., peuvent être filmés à des taux de réduction différents. Lorsque le document est trop grand pour être reproduit en un seul cliché, il est filmé à partir de l'angle supérieur gauche, de gauche à droite, et de haut en bas, en prenant le nombre d'images nécessaire. Les diagrammes suivants illustrent la méthode.

ails
du
difier
une
page

rrata
o

belure.
n à

32X

Chas. C. Peace



VOTERS' LIST

— OF THE —

TOWN • OF • PARKHILL

— FOR THE YEAR —

1889.



The Voters' List Act Contains the Following :

The Sheriff shall, immediately on receipt of his copies, cause one of them to be posted up in a conspicuous place in the Court House ; the Clerk of the Peace, upon receipt of his copies, shall cause one of them to be posted up in a conspicuous place in his office ; every Public or Separate School Head Master or Mistress shall, in like manner, post up one of his or her copies on the door of the School House, and every Postmaster shall post up one of his copies in his Post Office. —39 Vic., Chap. 11, Sec. 2.



PRINTED AT THE REVIEW PRINTING HOUSE, PARKHILL.

*Recd & filed
In Office Clk Peace
Nov 11 - 1889
Chas. C. Peace*



VOTERS' LIST, 1889.

TOWN OF PARKHILL.

SCHEDULE OF POST OFFICES.

1—PARKHILL.	4—STRATFORD.	7—ST. MARYS.	10—STRATHROY.
2—POPLAR HILL.	5—THEDFORD.	8—SARLE.	11—SIDDAISVILLE.
3—FOREST.	6—GRAND BEND.	9—LONDON.	12—PT. EDWARD.
	13—TORONTO.		

WARD NO. 1.

To consist of all that portion of the Town of Parkhill lying South of the Grand Trunk Railway track and West of Main Street.

PART 1.—Persons entitled to vote at both Municipal Elections and Elections to the Legislative Assembly.

No. on Assessment Roll.	NAME.	No. of Lot or Part Lot.	Concession or Street.	Other Description.	P. O. Address.
185	Aitkens, Johnson.....	4.....	Duke st.....	M. F. and O.	1
527	Ash, F. W.....	pt 2.....	Main st.....	M. F. and O.	1
5	Barclay, Eli R	3....	Main w, and others..	M. F. & O.	2
92	Barclay, George E..	1 and rear..	Broadway st..	M. F. and T.	1
J 56	Boyce, William.....	part 5..	King, and others..	M. F. & O.	1
133	Burns, Robert.....	15.....	Ann w.....	M. F. and T.	1
134	Burns, John P.....	15.....	Ann w.....	M. F. and O.	3
103	Bremner, John.....	13.....	John s.....	M. F. and C.	1
185	Bisset, E N.....	1, 2, 3.....	Duke st.....	M. F. and T.	
6	Crawford, Alex.....	1.....	Main w.....	M. F. and T.	1
7	Caw, Wm.....	part1.....	Main & others..	M. F. and O.	1
51	Corcoran, Rev. P.....	part 3..	King.....	M. F. and O.	
J 63	Cameron, John.....	14	King, and others..	M. F. and O.	1
J 155	Cluness, John.....	7, 8, & pt 9..	Queen e & others..	M. F. and O.	1

No. on Assessment Roll.	NAME.	No. of Lot or Part Lot.	Concession or Street.	Other Description.	P. O. Address.
98	Clement, James	3 & 4	John s	M. F. and O.	1
J159	Cunningham, W. A.	4, 5 and 6	Queen e	M. F. and T.	1
30	Campbell, Archy	16	Main	M. F. and T.	1
57	Currie, Ronald	5	King	M. F. and T.	1
58	Currie, Charles	5	King	M. F. and T.	1
J 44	Dickson, Wm	pt 2	King & others	M. F. & O.	1
108	Downing, M. M.	10	King, & others	M. F. & O.	5
51	Davine, M. J.	part 3	King	M. F. and T.	1
157	Daub, John	2	Queen e	M. F. and O.	1
99	Duboy, M.	6, 7, 9 10	John st	M. F. and T.	1
148	Elliott Andrew	19	Queen w	M. F. and O.	6
123	Emery, John	7	Ann st	M. F. and O.	
J 53	Fletcher, Wm.	part 3	King	M. F. and O.	1
145	Finnigan, Jas.	16	Queen w	M. F. and O.	1
79	Freeman, M. G.	9	Broadway s	M. F. and T.	1
132	Gilchrist Peter	12	Ann w	M. F. and O.	1
J168	Graham, Duncan	2, 3	Prince n	M. F. and O.	1
78	Gillies, Donald	8	Broadway s	M. F. and O.	1
47	Goodman, K.	part 2	King	M. F. and T.	1
17	Gray, John	9 & pt 10	Main	M. F. and T.	1
177	Henderson, Wm	4	Duke	M. F. & O.	
J 43	Harrison, John	part 1	King	M. F. and O.	1
J 69	Howley, John	part 6, 7, 8	King	M. F. and O.	1
J 79	Hutchins, Wm. H.	Grain Store	King	M. F. and O.	1
114	Hall Jonathan	9, 10	John n	M. F. and O.	1
144	Hayes, Geo	14, 15	Queen w	M. F. and O.	1
J154	Houston, John	7	Queen w, Owner	other p'ty	1
72	Hutchins, Frank J	1	King n	M. F. and T.	1
106	Hughes, R.	17	John st	M. F. and T.	1
127	Jackson, Robt	10	Ann e	M. F. and O.	1
J169	Leonard, Hugh	5	Prince, & others	M. F. & O.	1
J 8	Mott, John	2	Main w	M. F. and O.	1
23	Mayburry, Thos. A.	11	Main w	M. F. and O.	1
J 36	Munro, Dougald G	31 32, 33 & rear	Main w	M. F. and O.	1
J107	Morris, John	17	John s	M. F. and O.	7

P. O. Ad-dress.	No. on Assessment Roll.	NAME.	No. of Lot or Part Lot.	Concession or Street.	Other Description.	P. O. Ad-dress.
1	J139	May, W. F.	5	Queen w.	M. F. and T.	1
1	13	Morrow, Robt.	6	Main w.	M. F. and T.	1
1	83	Munro, Donald	14	Broadway	M. F. and O.	1
1	J124	McPhee, Neil	4	Ann st.	M. F. and O.	1
1	10	McKinnon, R.	3	Main w.	M. F. and O.	1
	J 14	McLunes, Dougald	6	Main w.	M. F. and O.	1
	J 31	McDonald, Donald	16	Main w.	M. F. and O.	8
1	J 34	McLeod, Simon	18	Main w, & others	M. F. & O.	1
5	J 37	McLeod, Donald	34, 35, 36	Main w.	M. F. and O.	1
1	41	McTaggart, Alex.	part 1	King, and others	M. F. & O.	1
1	J 52	McAuliffe, John	part 3	King	M. F. and O.	9
1	74	McTavish, A. A.	3, 4	Broadway s.	M. F. and T.	1
1	J147	McDonald, Archy A.	19	Queen w.	M. F. and T.	1
	25	McInnes, John	14	Main w.	M. F. and T.	1
6	105	McLachlan, John	8	Centre, and others	M. F. and O.	1
	54	McKenna Chris.	part 4	King	M. F. and T.	1
	113	McEachran, Joseph	8	John n.	M. F. and O.	1
	161	McKenzie, John	7	Queen s.	M. F. and O.	1
	162	McIsaac, John	8, 9	Queen e.	M. F. and O.	1
1	170	McGrath, Thos.	6	Prince n.	M. F. and O.	1
1	95	McIntyre, Michael	1	John s, and others	M. F. and O.	1
1	101	McIntosh, Dougald	6, 7	John n.	M. F. and O.	1
	181	McDonald, John	5, 6	Duke	M. F. and O.	1
	49	McDonald Dan	pt 3	King st.	M. F. and T.	1
	75	McLeod, David	3, 4	Broaday st.	M. F. and O.	1
	J 48	Noble John	pt 2	King	M. F. and O.	1
	523	Ovens, Joseph	10	Queen	M. F. and T.	1
1	J 1	Phelan, James	part 2	Main w.	M. F. and T.	1
1	J 59	Powell, Thos.	w part 14	King, and others	M. F. and O.	1
1	176	Peck, Richard	2, 3	Prince s, & others	M. F. & O.	1
1	129	Pedden, Wm	12	Ann	M. F. and T.	1
1	27	Rogers, J. W.	13	Main	M. F. and T.	1
	J 64	Ross, John	1, 2, 3	King	M. F. and O.	1
	20	Robinson, T.	part 10	Main w.	M. F. and T.	1
	21	Robinson, Ed	part 10	Main w.	M. F. and O.	1
	150	Ryan, Thos	21	Queen w.	M. F. and O.	1
	45	Ross, Hugh	pt 2	King	M. F. and T.	1
1	122	Rutherford, T.	17	John st.	M. F. and O.	1
	J 61	Soady, James	part 11	King	M. F. and T.	1
	J143	Smith, E. G.	10	Queen w, and others	M. F. and O.	1
	102	Smith, Farquar	11 & 12	John s.	M. F. and O.	1
	113	Steele, Roderick	12	John s, and others	M. F. and O.	1

No. on Assessment Roll.	NAME.	No. of Lot or Part Lot.	Concession or Street.	Other Description.	P. O. Address.
J170	Siddal, Joseph.....	4,5,6	Queen e	M. F. and O.	11
2	Shalloe, Thos.....	pt 2	Main st w s	M. F. and T.	1
39	Simpson, W.....	1	King st	M. F. and O.	1
62	Shields, John.....	12 & others	Broadway	M. F. and O.	1
178	Turney, Alex.....	1, 2, 3	Duke st	M. F. and T.	
J 73	Thompson, W. M.....	15, 16	Broadway	M. F. and O.	1
4	Tudor, Geo.....	part 3	Main st	M. F. and T.	1
11	Tudor, S.....	part 1	Broadway st	M. F. and T.	1
112	Vanalstine Geo.....	6,7,8	John	M. F. and T.	1
J 16	Vanalstine, William. n pt 7.....	7	Main w	M. F. and O.	1
15	Vanalstine, Bernard. n pt 7.....	7	Main w	M. F. and O.	1
J141	Vanwyck, A. K.....	5	Queen w, others	M. F. and O.	1
121	Vanalstine, D. L.....	17	John n	M. F. and T.	1
55	Willard, John B.....	part 4	King	M. F. and T.	1
146	Wells, Wm.....	17 & 18	Queen w	M. F. and O.	1
149	Willard, John sr.....	20	Queen w & others	M. F. & O.	1
156	Williamson Wm.....	15	Queen e	M. F. and O.	1
26	Watson, Thos.....	12	Main w	M. F. and O.	1
186	York, Peter.....	5 & 6	Duke n	M. F. and O.	1
190	York, John.....	1 & 2	Centre s	M. F. and O.	1

PART 2.—Persons entitled to vote at Municipal Elections only.

No. on Assessment Roll.	NAME.	No. of Lot or Part Lot.	Concession or Street.	Other Description.	P. O. Address.
184	Aikens, Sarah.....	4	Duke	Tenant	1
152	Arnold, Maria J.....	23	Queen w	Owner	1
42	Benham, Sarah J.....	part 1	King	Tenant	1
136	Begg, Isabella.....	1	Queen w	Owner	1
179	Cameron, Martha.....	1, 2, 3	Duke s	Owner	1
138	Down, Susan.....	4	Queen w	Owner	1
193	Downey, Rosanna.....	part 7	19 con W. W.	Owner	1
28	Fraser, Margaret.....	13	Main w	Owner	1
18	Gray, Mrs. E. pt 9, and others.....	9	Main w	Owner	1
140	Guest Mrs.....	5	Queen w	Owner	7
100	McKinnon, Mrs. C.....	6 to 10	John s & others	Owner	1
100	Ross, Mrs. James.....	13, 14	Broadway n	Owner	1
119	Shears, Catherine.....	14, 15	John n	Owner	1
187	York, Gresilda.....	5, 6	Duke n	Owner	1
29	Hendra, Elizabeth.....	14	Main	Owner	1
38	McKinnon, Grace.....	38 to 40	Main	Owner	1
80	Saynor, Harriett.....	11	Broadway	Owner	

WARD NO. 2.

To consist of all that portion of the Town of Parkhill lying North of the
Grand Trunk Railway track and West of Main Street.

**PART 1.—Persons entitled to vote at both Municipal Elections and
Elections to the Legislative Assembly.**

No. on Assessment Roll.	NAME.	No. of Lot or Part Lot.	Concession or Street.	Other Description.	P. O. Ad- dress.
237	Appleton, John T.....	24.....	Main w.....	M. F. and O.	1
324	Aitkens, Andrew.....	23, 24...	Station e.....	M. F. and O.	1
342	Burley, Waters.....	36, 37...	Victoria.....	M. F. and T.	1
3201	Bishop, Harry.....	part 9..	Mill n and others	M. F. & O.	1
3226	Baird, William.....	13.....	Main w, & others	M. F. & O.	1
3257	Baird, H. C.....	13, 14, 15..	Mill n.....	M. F. and O.	1
3258	Baird, Oliver.....	13, 14, 15..	Mill n.....	M. F. and O.	1
277	Boland, Sloan.....	10, 11.....	Broad.....	M. F. and O.	1
349	Baird, J. R.....	51 to 54..	Richmond st..	M. F. and O.	1
350	Baird, J. C.....	55.....	Richmond st..	M. F. and T.	1
3218	Chamberlain, E. G.....	5.....	Main w.....	M. F. and O.	1
3222	Cornell, Archibald.....	part 6..	Main w, & others	M. F. & T.	1
36	Crawford, Alex.....	4 & w 1/2 3.....	Mill s.....	M. F. and O.	1
3298	Curts, John.....	7, 8, 9.....	Emily s.....	M. F. and O.	1
155	Cluness, John.....	15, 16, 17..	Mill, & others	M. F. and O.	1
196	Cunnington, J. H.....	pt G. T. R..	Main w.....	M. F. and T.	1
330	Cluney, Michael. pt lot 3 & others..		Main st.....	M. F. and T.	1
3223	Dignan, Thomas.....	7.....	Main w.....	M. F. and O.	1
46	Darrach, John.....	4, 5.....	Broad n.....	M. F. and O.	1
390	Duff, John M.....	5, 6.....	Station w.....	M. F. and T.	1
3225	Elliot, William.....	25 to 28..	Station, & others	M. F. & O.	1
3252	Elliot, Thomas.....	part 48.....	Rich'd & others	M. F. & O.	1
341	Ewing, James.....	36, 37.....	Victoria.....	M. F. and O.	1
332	Fountain, James.....	16, 17, 18..	Victoria w....	M. F. and O.	1
330	Fussel, Frank.....	18.....	Main st.....	M. F. and O.	1
329	Fair, R. C.....	33.....	Station.....	M. F. and O.	1

No. on Assessment Roll	NAME.	No. of Lot or Part Lot.	Concession or Street.	Other Description.	P. O. Address.
197	Gibbs, John M.	1	Main n w	M. F. and O.	1
215	Green, W. John	s pt 2	Main n w	M. F. and T.	1
J242	Griffith, John	7	Mill s, & others	M. F. & O.	1
272	Germain, William	n pt 2 3	Broad s	M. F. and O.	1
J198	Gibbs, C. A.		Storehouse Mill st.	M. F. and T.	1
243	Griffith, Oscar	7	Mill st.	M. F. and O.	
297	Gilbert, A. B.	1, 2, 3, 4	William s	M. F. and O.	1
321	Glendinning, Robert	19 pt 20	Station e	M. F. and T.	1
331	Gleeson, John	n 1/2 11	Station e	M. F. and O.	1
216	Green, M. L.	s pt 2	Main w	M. F. and T.	1
208	Gauld, Wm	pt 3	Main e	M. F. and T.	1
J219	Humphries, A. W.	pt 6	Main w	M. F. and T.	1
J224	Hawkey, John R.	8, 9, 10	Main w, & others	M. F. & O.	1
J221	Holtz, John	11, 12	Mill st.	M. F. and O.	1
275	Hardy, John	8	Broad s	M. F. and T.	1
J282	Hawkey, Joseph J.	9, 10	Broad n	M. F. and O.	1
302	Hobbs, John H.	3	Willam n	M. F. and O.	1
322	Hunniford, Benj.	19 s pt 20	Station e	M. F. and O.	1
J 43	Harrison, John	5, 6	Mill n	M. F. and O.	1
J238	Hill, Alex.	25, 26	Main	M. F. and O.	1
71	Hutchins, W. H.	pt 1	Mill st.	M. F. and T.	1
J247	Jervis, John	1	Mill n, & others	M. F. & O.	1
206	Johnson, Alex.	pt 3	Main w	M. F. and O.	1
343	Jackson, F.	40, 41, 42	Richmond n	M. F. and T.	1
J220	Kinnisten, James	part 6	Main w	M. F. and O.	1
267	Kent, Thomas	part 6	Mill & others	M. F. and O.	1
J260	Kilbourn, Alonzo	8	Broad	M. F. and O.	1
J245	Loudon, Allen	11, 12, 13	Mill s	M. F. and O.	1
317	Meredith, Ed.	15, 16, 17, 18	Union	M. F. and T.	1
J199	Matheson, Neil	part 2	Main w	M. F. and O.	1
204	Miller, Archy M.	2nd story	Main w	M. F. and T.	1
J240	Miller, John B.	part 6	Con. 20, W. W.	M. F. and O.	1
228	Mathers, Stephen	4, 5	Broad, & others	M. F. & O.	1
J241	Miller, Erastus	part 6	Con 20, W. W.	M. F. and O.	1
235	Medcoff, A.	22, 23	Main	M. F. and T.	1
J207	McKenzie Donald	part 3	Main w	M. F. and T.	1
312	McLellan, J. H.	8, 9	Station w	M. F. and O.	1
314	McKenna, Cornelius	12, 13, 14	Station w	M. F. and O.	1
351	McDonald, Ronald	21, 22, 23	Front, & others	M. F. & O.	1
244	McInnis, James	8, 9, 10	Mill	M. F. and O.	1
J294	McInnis, R. H.	7, 8, 9	Emily	M. F. and T.	1

No. on Assessment Roll.	NAME.	No. of Lot or Part Lot.	Concession or Street.	Other Description.	P. O. Address.
j205	Phippen, Robt.....	part 3.....	Main n w.....	M. F. and T.	1
j217	Phippen, Nicholas..	part 4.....	Main n w.....	M. F. and O.	1
j273	Paxman, Adam.....	6, 7.....	Broad s.....	M. F. and O.	1
218	Phippen L. M.....	part 4.....	Main.....	M. F. and T.	1
301	Phippen, Geo.....	3.....	William.....	M. F. and T.	1
j318	Phippen, Henry.....	5.....	Station & others.	M. F. & O.	1
253	Pexton, Wm.....	15, 16, 17.....	Front.....	M. F. and O.	1
262	Ramsay, Thos.....	4.....	Mill, & others.	M. F. and T.	1
j195	Robinson, Alby.....	pt G. T. R.....	Main w.....	M. F. and O.	1
236	Ritchie Wm.....	22, 23.....	Main.....	M. F. and O.	1
j310	Rogers, T. L.....	5, 6.....	Station, & others.	M. F. & O.	1
j327	Robson, Thos.....	29, 30, 31.....	Station e.....	M. F. and O.	1
234	Rogers, R. A.....	19, 20.....	Main.....	M. F. and O.	1
229	Stonehouse, V. S.....	pt 17.....	Main.....	M. F. and T.	1
214	Scales, Wm.....	pt 4.....	Main.....	M. F. and T.	1
j213	Simpson Geo.....	pt 4.....	Main n w.....	M. F. and O.	1
j227	Stonehouse, D. L.....	17.....	Main u w & others.	M. F. & O.	1
j 70	Shoults, Johu.....	18, 19.....	Mill & others.	M. F. and O.	1
j287	Shoults, Richard.....	6, 7, 8.....	Emily n.....	M. F. and O.	1
299	Schram, Edward.....	9, 10, 11.....	William.....	M. F. and O.	1
j305	Smith, John C.....	10.....	William n & others.	M. F. & O.	1
j200	Stephenson, E. F.....	part 2.....	Main.....	M. F. and T.	1
211	Simpson, Eli.....	part 4.....	Main.....	M. F. and O.	1
212	Simpson, Joseph.....	part 4.....	Main.....	M. F. and O.	1
304	Schram Jeremiah.....	8, 9.....	William.....	M. F. and O.	1
246	Shoebottom, Geo.....	14.....	Mill.....	M. F. and O.	1
j202	White, Robt.....	part 2.....	Main n w.....	M. F. and O.	1
284	Wilson, John F.....	1, 2, 3.....	Emily n.....	M. F. and O.	1
334	Williams, Charles.....	26.....	Victoria w... .	M. F. and O.	1
298	Wilkinson, W. E.....	7, 8.....	William s.....	M. F. and O.	1
269	Zapfe, August.....	7.....	Mill n..	M. F. and O.	1

PART 2.—Persons entitled to vote at Municipal Elections only.

No. on Assessment Roll.	NAME.	No. of Lot or Part Lot.	Concession or Street.	Other Description.	P. O. Address.
225	Campbell, Jessie.....	11 12.....	Main n w.....	Owner	1
308	Fraser, Annie.....	2, 3, 4.....	Station w.....	Owner	1
270	Grieve, Janet.....	8, 9, 10, 11, 12.....	Mill.....	Owner	1
251	Marks, Rachel.....	19, 20.....	Main w.....	Tenant	1
323	Shinner, Charlotte.....	22.....	Station e.....	Owner	1
225	Thomson, Helen.....	w pt 6.....	Mill n.....	Owner	1

No. on Assessment Roll.	NAME.	No. of Lot or Part Lot.	Concession or Street.	Other Description.	P. C Ad-dress.
80	Saynor, Harriet.....	4.....	Mill, and others.....	Owner	
311	McBean, Mary.....	8, 9.....	Station.....	Tenant	
319	Law, Margaret.....	23.....	William.....	Owner	1
286	McIntyre, Mrs. D.....	4, 5.....	Emily.....	Owner	1
261	Stilson, Ellen.....	17.....	Mill.....	Tenant	1
	McPhail, Elizabeth.....	5.....	Mill.....	Tenant	1

PART 3—Persons entitled to vote at Elections to the Legislative Assembly only

No. on Assessment Roll.	NAME.	No. of Lot or Part Lot.	Concession or Street.	Other Description.	P. O. Ad-dress.
344	Burley, George.....	45.....	Richmond.....	M. F. and T.	1
350	Baird, J. Creighton.....	Flax Mill.....	Mill st.....	M. F. and T.	1
288	Bennett, Alfred.....	9.....	Emily n.....	M. F. and T.	1
266	Croxal, John.....		Mill.....	M. F. and T.	1
285	Corbett, A. S.....	3.....	Emily.....	M. F. and T.	1
330	Elliott, Geo.....	25 to 28.....	Station e.....	L. O. S.	1
254	Fountain, John.....	cept 4.....	Mill.....	M. F. and T.	1
209	Gray, Abraham.....	3.....	Emily s.....	M. F. and O.	1
250	Heaten, John.....	16.....	Station.....	M. F. and T.	1
271	Jackson, John W.....	6.....	Mill n.....	M. F. and T.	1
250	Mason, Jabez.....	5.....	Mill n.....	M. F. and T.	1
290	Marks, Edward.....	10.....	Emily n.....	M. F. and O.	1
239	Marten, Geo. J.....	27.....	Main w.....	M. F. and T.	1
313	McDonald, James.....	10, 11.....	Station w.....	M. F. and O.	1
335	McLeod, Murdock.....	part 28.....	Victoria w.....	M. F. and O.	1
210	McKenzie, Neil.....	part 3.....	Main w.....	M. F. and T.	1
289	Paden, Geo.....	10.....	Emily n.....	M. F. and T.	1
251	Thompson, Joseph.....	pt 8.....	Mills s.....	M. F. and T.	1
340	Whimp, Robt.....	34, 35.....	Victoria e.....	M. F. and O.	1
283	Waldeck, Charles.....	cept 5.....	Mill.....	M. F. and T.	1
203	Morris, B. B.....	2nd story.....	Main st.....	M. F. and T.	1
232	Marks, Joseph.....			M. F.	1
248	Tuck, Ed.....	2.....	Mill st.....	M. F. and T.	1
240	Coot, Thos.....	2.....	Mill.....	M. F. and O.	
265	McPhail, Wm.....	5.....	Mill.....	M. F.	
266	Jackson, Peter.....	6.....	Mill.....	M. F. and T.	1
274	Paxman, John.....			M. F.	1
278	Bolan, Walter.....			M. F.	1
279	Perry, John.....			M. F. and T.	1
293	Johnson, Alex.....			M. F. and T.	1
520	Schram, Ezra T.....			M. F.	1
315	McKenna, James.....			M. F.	1
316	McKenna, John.....			M. F.	1
326	Elliot, John.....			M. F.	1
336	Mathers, David.....	29.....	Victoria st.....	M. F. and T.	1
337	Mathers, Wm.....	29.....	Victoria st.....	M. F. and O.	1
346	Burns, John.....	n 45.....	Richmond st.....	M. F. and T.	1
325	Gagan, Joseph.....	46.....	Richmond.....	M. F. and T.	1

WARD NO. 3.

To consist of all that portion of the Town of Parkhill lying East of Main Street.

PART 1.—Persons entitled to vote at both Municipal Elections and Elections to the Legislative Assembly.

No. on Assessment Roll.	NAME.	No. of Lot or Part Lot.	Concession or Street.	Other Description.	P. O. Address.
412	Anderson, Wm.....	22.....	Tain n.....	M. F. and O.	1
J429	Arnold, John.....	1 to 6.....	Delaware.....	M. F. and O.	1
510	Aitkens, James.....	25,26.....	William s.....	M. F. and O.	1
499	Burges, Simon.....	e Ann st.....	M. F. and T.	1
368	Barnum, J. L.....	15, 16.....	Main.....	M. F. and T.	1
447	Buchanan, Alex.....	44 to 49.....	Main.....	M. F. and O.	1
226	Baird, William.....	20.....	Main e.....	M. F. and O.	1
J509	Burley, James.....	25,26.....	William s.....	M. F. and T.	1
508	Burley Ira.....	82,83,84.....	William n.....	M. F. and O.	1
J371	Boucher, Dan.....	23.....	s Main e.....	M. F. and O.	1
J374	Bigg, E. M.....	31,32.....	s Main e.....	M. F. and O.	1
451	Burley, Reuben.....	11.....	Pearl e.....	M. F. and C.	1
452	Bradt, Jonah.....	12.....	Pearl e.....	M. F. and O.	1
493	Burr, Dan.....	29,30,31.....	Ann n.....	M. F. and O.	1
56	Boyce, Wm.....	29,30.....	Main e.....	M. F. and O.	1
382	Breen, John.....	44.....	Catherine.....	M. F. and O.	1
457	Currie, John.....	20,21.....	Pearl w.....	M. F. and T.	1
J 7	Caw, William.....	8 pt 7.....	n Main e & others.....	M. F. & O.	1
476	Clark, William.....	7,8,9.....	Delaware w.....	M. F. and O.	1
482	Clark, James.....	20,21,22.....	Delaware w & others.....	M. F. & O.	1
462	Cobleigh, Jonathan.....	21, 22.....	Pearl.....	M. F. and O.	1
196	Cunnington, J. H.....	7 B.....	Main e.....	M. F. and O.	1
30	Campbell, Arch'd.....	pt 5.....	Main st.....	M. F. and T.	1
J394	Dickson, John H.....	17,18.....	Ellen n.....	M. F. and O.	1
J 44	Dickson, William.....	21,22.....	Ellen s.....	M. F. and O.	13
J418	Dutton, John.....	pt 1.....	n Main & others.....	M. F. & O.	1
460	Dickison, Thomas.....	21,22.....	Pearl e.....	M. F. and O.	1
519	Down, George.....	P & Q.....	Ann e.....	M. F. and O.	1
J402	Dignan, B.....	34.....	Ellen.....	M. F. and O.	1
396	Donley, Pat.....	14.....	Ellen.....	M. F. and T.	1
J148	Elliot, Andrew.....	7 B.....	s Main e.....	M. F. and O.	1
J442	East, Thomas.....	30,31.....	n Main e & others.....	M. F. & O.	1
J489	Eynouf, Andrew.....	w pt 6.....	Elk, w.....	M. F. and O.	1
J363	East, John.....	7 B.....	Main e.....	M. F. and T.	1
463	Fairbanks, Chas.....	w pt 20,21.....	Pearl w.....	M. F. and O.	1
79	Freeman, M. G.....	17,18.....	Ellen st.....	M. F. and T.	1

No. on Assessment Roll.	NAME.	No. of Lot or Part Lot.	Concession or Street.	Other Description.	P. O. Address.
208	Gauld, Wm.....	20.....	Main.....	M. F. and T.	1
215	Green, John W.....	11.....	Main.....	M. F. and T.	1
J 47	Goodman, Kenneth.....	20.....	Ellen n.....	M. F. and O.	1
J398	Graham, Wallace.....	26, 27.....	Ellen s.....	M. F. and O.	1
J420	Garden, Alex.....	n pt 2.....	n Main e, & others	M. F. & O.	1
J425	Grundy, Thomas.....	pt 4.....	n Main e, & others	M. F. & T.	1
197	Gibbs, John M.....	pt lot 3.....	Hastings n.....	M. F. and O.	1
365	Green, J. W.....	part 11.....	Main.....	M. F. and T.	1
216	Green, Merritt.....	20, 21.....	Pearl.....	M. F. and T.	2
475	Hueston, John.....	4, 5, 6.....	Pearl st.....	M. F. and O.	1
219	Humphrics, A. W.....	9, 10.....	Pearl.....	M. F. and T.	1
J154	Houston, John.....	part 1.....	s Main e.....	M. F. and O.	1
J 71	Hutchins, W. H.....	39, 40.....	Catherine e.....	M. F. and O.	1
J401	Hamilton, John.....	34.....	Ellen s.....	M. F. and T.	1
J 43	Harrison, John.....	10.....	n Main e.....	M. F. and O.	1
J114	Hall, Jonathan.....	e pt 12, 13.....	n Main e.....	M. F. and O.	1
J449	Hagerman, Henry.....	3, 4.....	Pearl e.....	M. F. and O.	1
J427	Hastings, William.....	7 to 13.....	Hastings n & others	M. F. & O.	1
224	Hawkey, J. R.....	14, 15.....	Delaware.....	M. F. and O.	1
516	Harrison, H. B.....	e pt M, c pt J.....	Hastings.....	M. F. and O.	1
359	Harrison, Bremner.....	pt 1.....	Main.....	M. F. and O.	1
395	Heller, Alex.....	37, 38.....	Ellen st.....	M. F. and T.	1
486	Ireland, William.....	e pt 5, 6.....	Elk.....	M. F. and T.	1
J386	Jackson, William.....	39, 40.....	Catherine w.....	M. F. and O.	1
438	Johnson, Peter.....	23.....	Main.....	M. F. and T.	1
J388	Kirkpatrick, Wm.....	7, 8.....	Mulcraig & others	M. F. & O.	1
432	Knapton, John.....	w $\frac{1}{2}$ 14, 15.....	n Main e.....	M. F. and T.	1
J433	Knapton, James.....	w $\frac{1}{2}$ 14, 15.....	n Main e & others	M. F. & O.	1
220	Kinnisten, James.....	9, 10.....	Pearl e, & others	M. F. & O.	1
397	Keuny, Thomas.....	s $\frac{1}{2}$ 5.....	Alness.....	M. F. and O.	1
260	Kilbourn, Alonzo.....	2, 3.....	Main.....	M. F. and O.	1
408	Keating, Jas.....	27, 28.....	Ardross st.....	M. F. and O.	1
J477	Laughton, J. H.....	w pt 7, 8, 9.....	Delaware w.....	M. F. and T.	1
245	Louden, Allen.....	R. and e, pt K.....	Hastings.....	M. F. and O.	1
376	Lothead, J. S.....	38, 39, 40.....	Main st.....	M. F. and T.	1
488	Lindsay, R.....	5, 6.....	Elk.....	M. F. and T.	1
J345	Meggs, Geo. C.....	7 C.....	s Main e.....	M. F. and T.	1
J370	Marrin, W. O.....	19, 20.....	s main e.....	M. F. and O.	1
J378	Mulvaney, Terrence.....	41.....	Catherine.....	M. F. and T.	1
J384	Munro, William.....	67, 68.....	Catherine e.....	M. F. and O.	1
J423	Munro, Charles.....	w pt M and n pt J.....	Hastings s.....	M. F. and O.	1
214	Miller, Erastus.....	lot A.....	Creamery.....	M. F. and O.	1
410	McArthur, Ninian.....			M. F.	1
354	McLeod, Fred.....	pt 1.....	Main st.....	M. F. and T.	1

No. on Assessment Roll.	NAME.	No. of Lot or Part Lot.	Concession or Street.	Other Description.	P. O. Address.
459	Medcoff, William	20, 21	Pearl e	M. F. and O.	1
J469	Manes, Edward	pt 13, 12	Pearl w	M. F. and O.	1
481	Mathers, Charles	18, 19	Delaware w	M. F. and O.	1
J513	Magladery, Thomas	G. H. I.	Hasting's Survey	M. F. & O.	1
J204	Miller, A. M.	s pt 12	n Main e & others	M. F. & O.	1
487	Maloy, Thomas	pt 5, 6	Elk	M. F. and O.	5
490	Morson, Chas	A	Elk	M. F. and O.	1
J 75	McLeod, D. N.	n pt 1	s Main e	M. F. and T.	1
J 37	McLeod, Donald	pt 1	s Main e & others	M. F. & O.	1
J360	Macalpine, R. S.	4	s Main	M. F. and O.	1
J244	McInnes, James	18	s Main & others	M. F. and O.	1
J373	McLellan, William	25, 26	s Main	M. F. and T.	1
49	Macdonald, Donald	42	Catherine e	M. F. and O.	1
382	McPhail, D. J.	43	Catharine e	M. F. and O.	1
400	McVeigh, Francis	23	Ellen s	M. F. and O.	1
J 34	McLeod, Simon	pt 5	19 con, & others	M. F. & O.	1
J426	McKinnon, Neil A.	6	n Main & others	M. F. & T.	1
448	McLeod, Hugh	1, 2	Pearl e	M. F. and O.	1
J453	McDonald, John A.	16 to 19	Pearl e	M. F. and O.	1
J492	McGillivray, Finlay	25 to 26	n Ann	M. F. and O.	1
77	McNeil, John	n pt 12	n Main e	M. F. and O.	1
468	McInnes, John	e pt 14	Pearl, & others	M. F. & O.	1
41	McTaggart, Dr.	n pt A	Main st.	M. F. and L.	2
358	McCall, Dan	pt 1	Main	M. F. and O.	1
J390	Niblock, Joseph sr.	pt 5	con 19, & others	M. F. & O.	1
J367	O'Brien, Thos	14	s Main e	M. F. and O.	1
491	Palmer, T. R.	S. S. E.	Ann	M. F. and O.	1
496	Phippen, George	w pt 5, 6	Elk	M. F. and T.	1
J416	Phippen, E. J.	s pt 1	n Main e & others	M. F. & O.	1
J280	Porte, Robert	n pt 9	n Main e	M. F. and O.	1
J205	Phippen, Robt.	e pt 7, 8, 9	Delaware w	M. F. & O.	1
273	Paxinan, Adam	13	Pearl, & others	M. F. & O.	1
480	Robson, Ben	16, 17	Delaware	M. F. and O.	1
J379	Quarry, H. B.	42	Catherine e	M. F. and T.	1
479	Ross, Hugh	14, 15	Delaware st.	M. F. and T.	1
434	Rogers, R. A.	w pt 7	Main	M. F. and T.	1
464	Reid, John	18, 19	Pearl w	M. F. and O.	1
J195	Robinson, Alby	12	s Main e, & others	M. F. & O.	1
J393	Ross, John	19	Ellen n	M. F. and T.	1
J310	Rogers, Thos. L.	7	n Main e	M. F. and O.	1
419	Reichenbach, Conroid	pt 2	Main e	M. F. and T.	1
21	Robinson, Edward	pt 6	Main e	M. F. and O.	1
340	Regard, Dennis	43	Catharine	M. F. and T.	1

P. O.
Ad-
dress.

No. on Assessment Roll	NAME.	No. of Lot or Part Lot.	Concession or Street.	Other Description.	P. O. Ad- dress.
J383	Smith Albert.....	53.....	Catherine e...	M. F. and T.	1
J246	Shoebottom, George.....	36.....	Ellen n.....	M. F. and O.	1
435	Shipman, Joseph.....	21.....	Main e.....	M. F. and T.	
439	Schram, Peter.....	24.....	Main e.....	M. F. and O.	1
J411	Stewart, Peter.....	25.....	Ardross a.....	M. F. and O.	1
J305	Smith, J. C.....	s pt 5.....	n Main e.....	M. F. and T.	1
436	Smith, Nelson.....	21.....	n Main e.....	M. F. and O.	9
J502	Schram, William.....	30.....	William.....	M. F. and T.	1
366	Scott, Wm.....	10,11.....	Main e.....	M. F. and T.	1
369	Shoebottom, W. M.....	15,16.....	Main e.....	M. F. and O.	
437	Schram, Cornelius.....	22.....	Main.....	M. F. and O.	1
J227	Stonehouse, D. L.....	25.....	Main e.....	M. F. and O.	1
J200	Stephenson, E. F.....	e 1/2 F.....	Hastings st.....	M. F. and O.	1
J 73	Thompson, W. M.....	25,26.....	s Main e & others	M. F. & O.	1
391	Tuberville, James.....	pt 5.....	Con. 19.....	M. F. and T.	1
372	Tucker, John.....	23.....	Main e.....	M. F. and T.	1
J478	Volk, Edward.....	10,11.....	Delaware.....	M. F. and O.	1
491	Vanderburg, Gilbert.....	25,26.....	Ann.....	M. F. and T.	
J 26	Watson Thomas.....	B.....	s main e.....	M. F. and O.	1
J364	Wallace, William.....	7 E & pt 8..	Main e.....	M. F. and T.	1
J357	Watson, John.....	7 F & pt 8..	Main e.....	M. F. and O.	1
J202	White, Robert.....	A. B.....	Elk e.....	M. F. and O.	1
450	Wilson, Angus.....	n pt 12..	Main e.....	M. F. and T.	1
55	Willard, J. B.....	7 C.....	Main e.....	M. F. and O.	1
405	Watson, John jr.....			M. F.	1

PART 2.—Persons entitled to vote at Municipal Elections only.

No. on Assessment Roll	NAME.	No. of Lot or Part Lot.	Concession or Street.	Other Description.	P. O. Ad- dress.
500	Bowes, Elizabeth.....	20,29.....	William n.....	Tenant	1
501	Bloomfield, Ruth Ann.....	28, 29.....	William n.....	Owner	1
520	Campbell Grace.....	U. V.....	Eagle.....	Owner	1
472	Graham, Alice.....	10.....	Pearl w.....	Owner	1
140	Guest, Mrs.....	37,38.....	Ellen n.....	Owner	1
409	McArthur Elizabeth.....	29.....	Ardross n.....	Owner	1
485	O'Donnell, Sarah.....	3,4.....	Elk w.....	Owner	1
483	Moehr, Mary.....	1,2.....	Elk w.....	Tenant	1
484	Wallace, Isabella.....	1,2.....	Elk w.....	Owner	1
403	Wade, Mary.....	37,38.....	Roskeen n.....	Owner	1
377	Mulvaney, Minnie.....	41.....	Catherine st.....	Owner	1
399	Elliot, Mary.....	25.....	Ellen st.....	Owner	1
80	Saynor, Harriet.....	26.....	Ardross st.....	Owner	1
417	Shinner, Peggy.....	centre pt 1.	Main e.....	Tenant	1
455	Thompson, Ellen.....	16 to 19..	Pearl st.....	Tenant	1

PART 3—Persons entitled to vote at Elections to the Legislative Assembly only

No. on Assessment Roll.	NAME.	No. of Lot or Part Lot.	Concession or Street.	Other Description.	P. O. Address.
453	Bradt, Wm.....			M. F.	1
454	Bradt, Samnel.....			M. F.	1
458	Currie, John.....			M. F.	1
385	Campbell, Dan.....	69,70.....	Catherine w.....	M. F. and T.	1
434	Cox, George.....	18, 19 & ½ 17.....	n Main e.....	M. F. and O.	
223	Dignan, Thomas.....	22.....	Pearl w.....	M. F. and O.	1
506	Dempsey, Samuel.....	80,81.....	William st.....	M. F. and T.	1
507	Dempsey John.....	80,81.....	William st.....	M. F. and O.	1
450	Forest, James.....	5,6.....	Pearl.....	M. F. and O.	1
473	Hastings, F. C.....	7,8,9.....	Pearl st.....	M. F. and O.	
361	Houston, John T.....			M. F.	1
471	Hunsucker, Henry.....	pt 13.....	Pearl.....	M. F. and T.	
414	Jones, George.....	73.....	Tain s.....	M. F. and T.	1
362	Jackson, Mathias.....	7 A.....	Main e.....	M. F. and O.	1
404	Mathers, Barney.....	pt 29,30.....	Roskeen.....	M. F. and O.	1
228	Mathers, Stephen.....	36 to 40.....	Main e.....	M. F. and O.	1
511	McLeod, Alex.....	36.....	William s.....	M. F. and O.	1
470	Manes, E. F.....	e pt 13, 12.....	Pearl w.....	M. F.	1
496	McEwen, Peter.....	35.....	Ann st.....	M. F. and T.	1
415	McPherson, Martin.....	66.....	Tain st.....	M. F. and O.	1
444	Marks, W. H.....	34, 35.....	Main e.....	M. F. and O.	1
387	Pope, Frank.....	75 76.....	Catherine w.....	M. F. and O.	1
460	Reid, Wm.....	17.....	Pearl w.....	M. F. and T.	1
465	Reid, Edward.....			M. F.	1
389	Smart, Henry.....	9, 10.....	Mulcraig.....	M. F. and T.	1
461	Stonehouse, E.....	22.....	Pearl.....	M. F. and T.	
352	Stooks, Richard.....	n pt A.....	Main.....	M. F. and T.	1
395	Skippin, Alfred.....	16.....	Ellen st.....	M. F. and T.	1
497	Totten, Ed.....	36.....	Ann st.....	M. F. and O.	1
512	Varley, George.....	79-65.....	William.....	M. F. and T.	1
433	Whiting, Joseph.....	30, 31.....	n Main e.....	M. F. and O.	1
498	Whimp, Joseph.....	64.....	Ann st.....	M. F. and O.	1

I, T. Alex. Mayburry, Clerk of the Municipality of the Town of Parkhill, in the County of Middlesex, do hereby certify that Parts One and Three of the within list constitute a correct list for the year 1889, of all persons appearing by the last revised Assessment Roll of the said Municipality, to be entitled to vote at elections for members of the Legislative Assembly, and that parts one and two constitute a correct list for the said year of all persons appearing by the said Roll to be entitled to vote at Municipal Elections in said Municipality, and I do also certify that the aggregate number of names of persons upon the said list who are qualified to serve on juries is one hundred and forty-three (143), and I hereby call upon all electors to examine the said list, and if any omissions or other errors are perceived therein, to take immediate proceedings to have the said errors corrected according to law.

T. ALEX. MAYBURRY,

Clerk of the said Municipality of Parkhill.

Dated the 25th day of July, 1889.

50 750 X 818 PASQ 18 X 6054 05

mbly

P.O.
Ad-
dress.

1
1
1
1

1
1
1
1

1

1
1
1
1

1
1
1
1

1
1
1
1

1
1
1
1

1

hill,
ee of
e ap-
o be
and
rsons
ns in
ames
one
e the
take
law.

ill.

BA 400 PASQ 18 X 6 US4 05

