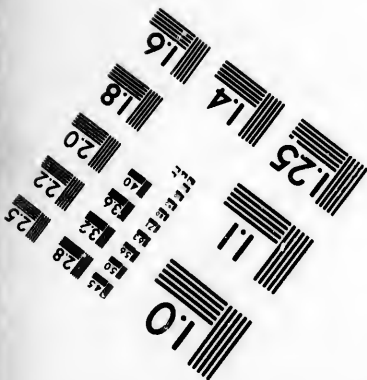
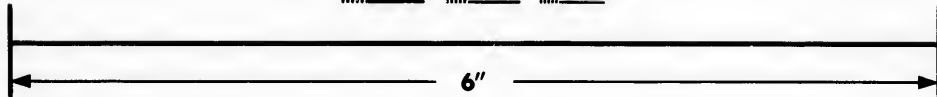
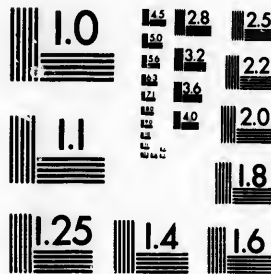

**IMAGE EVALUATION
TEST TARGET (MT-3)**



**Photographic
Sciences
Corporation**

23 WEST MAIN STREET
WEBSTER, N.Y. 14580
(716) 872-4503

1.8
2.0
2.2
2.5
2.8
3.2
3.6
4.0

**CIHM/ICMH
Microfiche
Series.**

**CIHM/ICMH
Collection de
microfiches.**



Canadian Institute for Historical Microreproductions / Institut canadien de microreproductions historiques

1.0
1.8
2.0

© 1987

Technical and Bibliographic Notes/Notes techniques et bibliographiques.

The Institute has attempted to obtain the best original copy available for filming. Features of this copy which may be bibliographically unique, which may alter any of the images in the reproduction, or which may significantly change the usual method of filming, are checked below.

L'Institut a microfilmé le meilleur exemplaire qu'il lui a été possible de se procurer. Les détails de cet exemplaire qui sont peut-être uniques du point de vue bibliographique, qui peuvent modifier une image reproduite, ou qui peuvent exiger une modification dans la méthode normale de filmage sont indiqués ci-dessous.

- Coloured covers/
Couverture de couleur
- Covers damaged/
Couverture endommagée
- Covers restored and/or laminated/
Couverture restaurée et/ou pelliculée
- Cover title missing/
Le titre de couverture manque
- Coloured maps/
Cartes géographiques en couleur
- Coloured ink (i.e. other than blue or black)/
Encre de couleur (i.e. autre que bleue ou noire)
- Coloured plates and/or illustrations/
Planches et/ou illustrations en couleur
- Bound with other material/
Relié avec d'autres documents
- Tight binding may cause shadows or distortion
along interior margin/
La reliure serrée peut causer de l'ombre ou de la
distorsion le long de la marge intérieure
- Blank leaves added during restoration may
appear within the text. Whenever possible, these
have been omitted from filming/
Il se peut que certaines pages blanches ajoutées
lors d'une restauration apparaissent dans le texte,
mais, lorsque cela était possible, ces pages n'ont
pas été filmées.
- Additional comments:/
Commentaires supplémentaires:

- Coloured pages/
Pages de couleur
- Pages damaged/
Pages endommagées
- Pages restored and/or laminated/
Pages restaurées et/ou pelliculées
- Pages discoloured, stained or foxed/
Pages décolorées, tachetées ou piquées
- Pages detached/
Pages détachées
- Showthrough/
Transparence
- Quality of print varies/
Qualité inégale de l'impression
- Includes supplementary material/
Comprend du matériel supplémentaire
- Only edition available/
Seule édition disponible
- Pages wholly or partially obscured by errata
slips, tissues, etc., have been refilmed to
ensure the best possible image/
Les pages totalement ou partiellement
obscurcies par un feuillet d'errata, une pelure,
etc., ont été filmées à nouveau de façon à
obtenir la meilleure image possible.

This item is filmed at the reduction ratio checked below/
Ce document est filmé au taux de réduction indiqué ci-dessous.

10X	12X	14X	16X	18X	20X	22X	24X	26X	28X	30X	32X
						✓					

The copy filmed here has been reproduced thanks to the generosity of:

D. B. Weldon Library
University of Western Ontario
(Regional History Room)

The images appearing here are the best quality possible considering the condition and legibility of the original copy and in keeping with the filming contract specifications.

Original copies in printed paper covers are filmed beginning with the front cover and ending on the last page with a printed or illustrated impression, or the back cover when appropriate. All other original copies are filmed beginning on the first page with a printed or illustrated impression, and ending on the last page with a printed or illustrated impression.

The last recorded frame on each microfiche shall contain the symbol \rightarrow (meaning "CONTINUED"), or the symbol ∇ (meaning "END"), whichever applies.

Maps, plates, charts, etc., may be filmed at different reduction ratios. Those too large to be entirely included in one exposure are filmed beginning in the upper left hand corner, left to right and top to bottom, as many frames as required. The following diagrams illustrate the method:

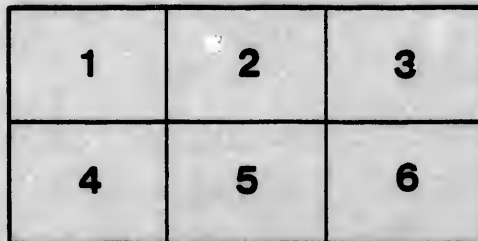
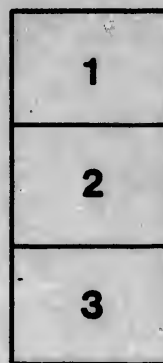
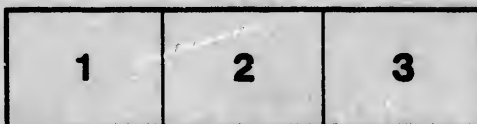

L'exemplaire filmé fut reproduit grâce à la générosité de:

D. B. Weldon Library
University of Western Ontario
(Regional History Room)

Les images suivantes ont été reproduites avec le plus grand soin, compte tenu de la condition et de la netteté de l'exemplaire filmé, et en conformité avec les conditions du contrat de filmage.

Les exemplaires originaux dont la couverture en papier est imprimée sont filmés en commençant par le premier plat et en terminant soit par la dernière page qui comporte une empreinte d'impression ou d'illustration, soit par le second plat, selon le cas. Tous les autres exemplaires originaux sont filmés en commençant par la première page qui comporte une empreinte d'impression ou d'illustration et en terminant par la dernière page qui comporte une telle empreinte.

Un des symboles suivants apparaîtra sur la dernière image de chaque microfiche, selon le cas: le symbole \rightarrow signifie "A SUIVRE", le symbole ∇ signifie "FIN".

Les cartes, planches, tableaux, etc., peuvent être filmés à des taux de réduction différents. Lorsque le document est trop grand pour être reproduit en un seul cliché, il est filmé à partir de l'angle supérieur gauche, de gauche à droite, et de haut en bas, en prenant le nombre d'images nécessaire. Les diagrammes suivants illustrent la méthode.

rrata
to

pelure,
h à

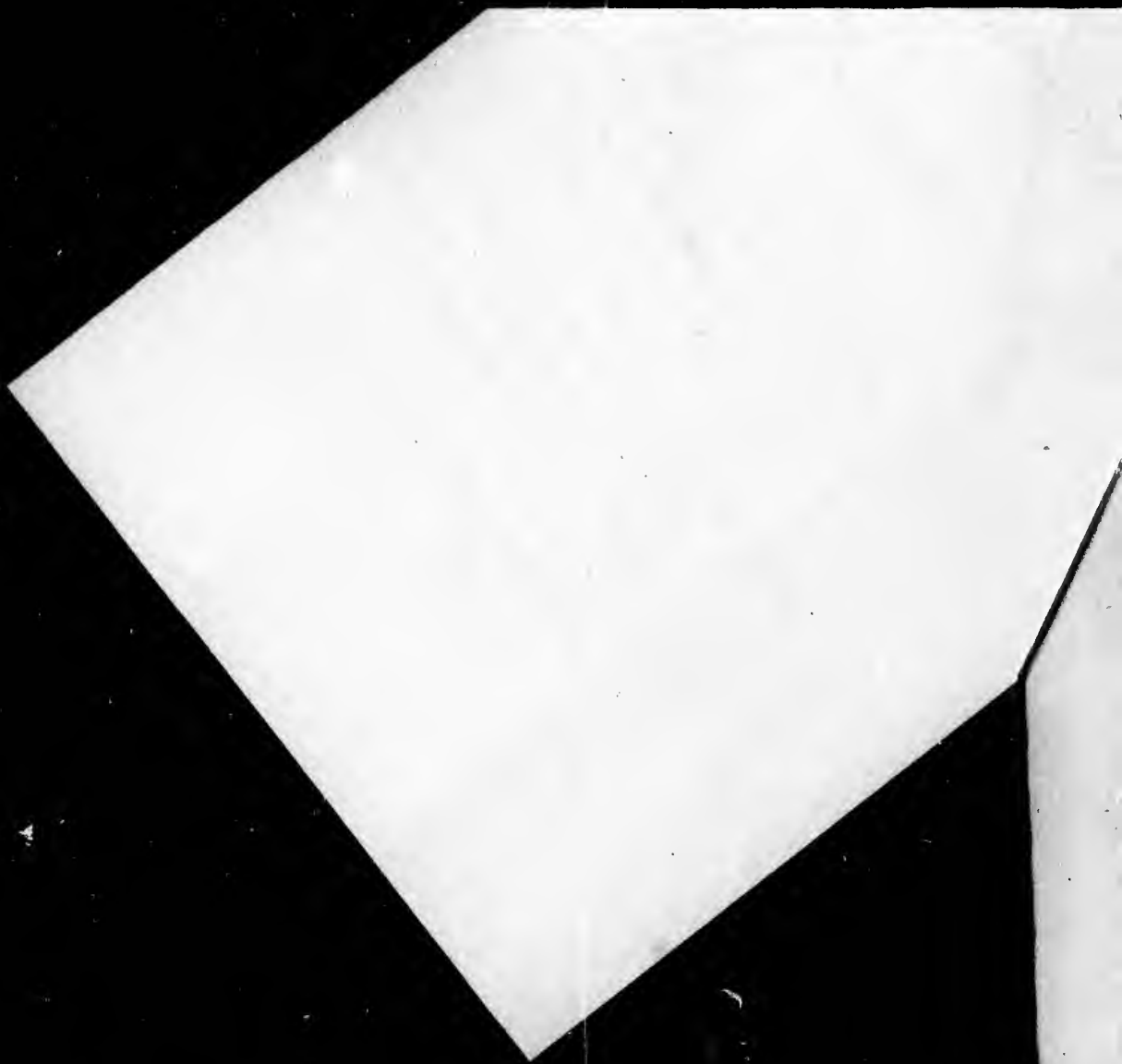

VOTERS' LIST

— OF THE —

Township of East Williams!

— FOR —
THE YEAR 1888.

POST OFFICES.

- | | | |
|--|---|--|
| 1—FALKIRK.
2—AILSA CRAIG.
3—PARKHILL.
5—NAIRN.
6—FERNHILL.
7—SPRINGBANK.
8—STRATHROY.
9—BORNISH.
10—DUNCRIEF.
11—SABLE. | 12—KOMOKA.
13—FOREST.
14—LONDON.
15—PORT HOPE.
16—TORONTO.
17—MORDEN, Manitoba.
19—DENFIELD.
20—SHEPPARDSVILLE.
21—CLANDEBOYE.
22—CRATHIE. | 24—BAY CITY, Mich., U.S.
25—HENSALL.
26—LUCAN.
27—PONSONBY.
28—BRAVERTON.
29—CAMLACHIE.
30—ST. LOUIS, Mich., U.S.
33—SUNDRIEGE.
34—SEATTLE, W.T., U.S. |
|--|---|--|

POLLING SUB-DIVISION NO. 1.

Comprising the portions of the 1st, 2nd, 3rd, 4th, and 5th Concessions east of Lots No. 10; the portions of the 17th, 18th, 19th, and 20th Concessions east of Lots No. 20, and the Villages of Carlisle and Nairn.

PART 1.—Persons entitled to vote at both Municipal Elections and Elections to the Legislative Assembly.

No. on Assessment Roll	NAME.	Concession or Street.	No. of Lot or Part Lot.	Owner, Tenant, or Landhold- er's Son.	P.O. Act
566	Andrews, John.....	Carlisle, s. King.....	4.....	Tenant	1
17	Buchanan, Duncan.....	1.....	11.....	Tenant	6
37	Brazell, David.....	1.....	24.....	Owner	19
94	Brown, Robert.....	3.....	e 1/4 14.....	Owner	5
95	Brown, James.....	3.....	e 1/4 14.....	F. Son & L. H. S.	5
140	Bissett, Evan.....	5.....	B.F., 10, 11.....	Occupant	5
434	Bell, William.....	19.....	pt 25.....	Owner	2
563	Bell, John.....	Carlisle, n. Waterloo.....	13.....	Owner	1
570	Baker, Charles.....	Carlisle, s. King.....	14, 17.....	Owner	1
601	Boswell, James.....	Nairn, Mill st.....	C.....	Owner	5
606	Baillie, John.....	Nairn, n. William.....	22, 23.....	Owner	5

No. on Assessment Roll.	NAME.	Concession or Street.	No. of Lot or Part Lot.	Owner, Tenant, or Landholder's Son.	P.C. Ad.
60	Campbell, Duncan	2	12	Owner	6
143	Clark, John	5	11	Owner	5
J480	Cameron, Daniel S.	20	27	Owner	2
J483	Carson, John	20	29, 30	Tenant	2
556	Cathrow, Wm.	Carlisle, n. King	3	Owner	14
560	Coveat, Abraham	Carlisle, s. Waterloo	2	Tenant	1
562	Crompton, Edward	Carlisle, s. Waterloo	3	Owner	1
582	Calhoun, Gilbert C.	Carlisle, n. Waterloo	10	Tenant	1
583	Calhoun, Gilbert	Carlisle, n. Waterloo	10	Owner	1
592	Currie, Wm.	Nairn, n. Queen	7	Owner	5
J 20	Daniel, Elias	1	12 w $\frac{1}{2}$ 13	Owner	6
J 20	Dewar, Neil	2	21 w $\frac{1}{2}$ 22	Owner	8
587	Dewar, John M.	Nairn, s. King	1, 2, 3, 4	Owner	5
600	Douhow, Charles	Nairn, Inkermann	1	Owner	5
J 43	Farish, John	1	28	Owner	1
J149	Fraser, Colin	5	w $\frac{1}{2}$ 14	Tenant	5
150	Fraser, Angus	5	w $\frac{1}{2}$ 14	Owner	5
J152	Fraser, Angus	5	15 e $\frac{1}{2}$ 14	Tenant	5
J155	Fraser, David	5	pt 16, 17	Owner	5
J597	Fraser, Dugald	5	18	Owner	5
		4	17		
484	Fisher, John	20	29, 30	Owner	1
J 26	Gillies, Duncan	1	16	Owner	5
J 61	Gillies, Donald A.	2	13	Owner	5
J367	Gordon, Peter	17	24	Owner	5
368	Gordon, John	17	24	F. Son & L. H. S.	5
J369	Gillies, Neil D.	17	25	Owner	5
J396	Gilbert, David	18	26 w $\frac{1}{2}$ 27	Tenant	2
539	Garden, Wm.	Carlisle, s. West at	2, 3, 4	Owner	2
541	Garden, Arthur	Carlisle, s. King	3	Owner	1
564	Gale, George	Carlisle, s. West	5, 6	Owner	1
565	Gray, Alexander	Carlisle, s. King	3	Owner	2
576	Gibson, Thomas	Carlisle, s. Waterloo	2, 3	Owner	10
593	Graham, Duncan	Nairn, n. Queen	5, 6	Owner	5
J 39	Harrison, Brammer	1	24, 25	Tenant	1
40	Harrison, John	1	25	Owner	19
J 41	Harrison, Frederick	1	26	Owner	1
J 42	Hughea, Daniel	1	27	Owner	1
148	Hoy, Shackleton	5	e $\frac{1}{2}$ 13	Owner	2
542	Humble, George W.	Carlisle, n. King	6, 7, 8, 9	Owner	1
557	Hodgson, Wm.	Carlisle, n. King	4, 5	Owner	1
559	Haskett, Joseph	Carlisle, n. King	8, 9, 10, 11, 12	Owner	1
J 29	Johnston, Stephen	1	18 w $\frac{1}{2}$ 19	Owner	5
30	Johnston, Hugh	1	18	F. Son & L. H. S.	5
31	Johnston, George	1	18	F. Son & L. H. S.	5

No. on Assessment Roll.	NAME.	Concession or Street.	No. of Lot or Part Lot.	Owner, Tenant, or Landholder's Son.	P.C. A.C.
540	Kelly, John	Carlisle, a. King	1, 2	Owner	1
J492	Leitch, John	20	35	Tenant	1
493	Leitch, John	20	35	Owner	1
J 24	McFarlane, John	1	15	Tenant	5
25	McFarlane, Duncan	1	15	Owner	5
27	McLachlan, Hugh	1	17	Owner	5
28	McLachlan, Neil	1	17	F. Son & L. H. S.	5
J 32	McKeichan, James	1	e 1/4 19	Owner	1
33	Marshall, John	1	20	Owner	13
J 34	Marshall, Arthur S.	1	a 1/4 21	Owner	2
J 35	McDougall, Allan	1	n 1/4 21	Owner	10
66	McLean, Alexander	2	19	Owner	29
83	McCallum, Wm	3	10, pt 11	Owner	5
89	McCallum, Hugh	3	pt 11	Owner	5
90	McCallum, David H	3	11	F. Son & L. H. S.	5
J 96	McFarlane, Duncan	3	w 1/4 14	Owner	5
J 97	McIntyre, Duncan	3	15	Owner	5
J 99	McFarlane, Duncan	3	16	Tenant	5
100	McFarlane, John	3	16	Owner	5
J101	McIntyre, Dugald C	3	17, 18	Owner	5
J123	McTaggart, Neil	4	11	Owner	5
J124	Munro, Roderick	4	12	Owner	5
142	McIntosh, Alexander	5	B. F. 12, 13	Owner	5
J147	McIntosh, Donald	5	e 1/4 13	Tenant	5
151	McKenzie, Donald C.	5	15, e 1/4 14	Owner	5
J303	McIntosh, Robert	17	pt 21	Tenant	5
J364	McArthur, Duncan	17	21, 22, 23	Owner	2
365	McArthur, John	17	21, 22, 23	Owner	25
J391	McEwen, Daniel A	18	20, 21	Tenant	2
392	McEwen, Duncan	18	20, 21	Owner	2
394	McNaughton, John	18	25	Owner	2
395	McNaughton, Donald	18	24	Owner	2
J399	McKellar, Peter	18	e 1/4 27	Owner	2
J400	McKellar, Donald	18	28	Tenant	2
J401	McKellar, Neil	18	28	Tenant	2
402	McKellar, Arch'd	18	28	Owner	2
426	McEwen, John S	19	20, 21, 22	Owner	20
J427	McEwen, Dugald P	19	20, 21, 22	Owner	2
432	McArthur, James	19	23, 24, 25	Owner	14
J433	McArthur, Kenneth	19	23, 24, 25	Owner	2
435	McIntyre, Malcolm	19	pt 25	Owner	2
J436	McIntyre, Neil	19	27, 28	Tenant	2
J437	McIntyre, Donald	19	27, 28	Tenant	2
J438	McIntyre, John	19	27, 28	Tenant	2
J439	McIntyre, Duncan	19	27, 28	Tenant	2
440	McIntyre, Peter	19	27, 28	Owner	2
J441	McIntosh, John	19	29	Owner	2
J443	McLaren, Alexander	19	31	Tenant	2
J444	McLaren, Donald	19	31	Tenant	2
J476	McNaughton, Duncan	20	21	Owner	2
J490	McFarlane, James	20	34	Owner	1

6
 5
 2
 2
 14
 1
 1
 1
 1
 1
 5

 6
 8
 5
 5

 1
 5
 5
 5
 5
 5
 5
 5
 2
 2
 1
 1
 2
 1
 1
 1
 19
 1
 1
 2
 1
 1
 1
 5
 5
 5

No. on Assessment Roll.	NAME.	Concession or Street.	No. of Lot or Part Lot.	Owner, Tenant, or Landholder's Son.	P.C. A.C.
477	McNaughton, Donald D.	20	22	Owner	2
491	McFarlane, James	20	34	F. Son & L. H. S.	1
544	McCosh, James	Carlisle, s. King	8, 9	Owner	26
580	McDonald, Don'd.	Carlisle, n. Waterloo	4, 5, 6	Owner	1
581	Morton, Robert	Carlisle, n. Waterloo	7, 8, 9	Owner	1
584	McNeill, Hector	Carlisle, n. Waterloo	11, 12, 13	Owner	1
585	Munro, Hector	Nairn, n. King	3, 4	Owner	5
588	McIntosh, Wm. G.	Nairn, n. Queen	1	Owner	14
590	McIntyre, Malcolm	Nairn, n. Queen	2	Tenant	5
		(..... 2 con	1	Owner	
591	McPherson, Martin	Nairn, n. Queen	4	Owner	5
599	McKeigan, John	Nairn, William	4	Owner	5
604	Moore, Jeremiah	Nairn, s. Queen	18	Tenant	5
J107	O'Neil, John S.	3	24, 25	Owner	1
J108	O'Neil, Albert J.	3	24, 25	Owner	1
J 70	Priestley, James C.	2	27, pt 28	Tenant	1
J156	Potter, Oliver	5	18	Tenant	5
		(4.....	17		
157	Potter, Wm. F.	5	18	F. Son & L. H. S.	5
158	Potter, John	5	18	F. Son & L. H. S.	5
366	Parsons, John	17	pt 23	Owner	5
J447	Phillips, Griffith	19	32	Owner	2
J 91	Rose, Kenneth	3	12	Tenant	5
92	Rose, Alexander	3	12	Owner	5
571	Ross, James	Carlisle, n. King	3	Owner	1
573	Rosenberger, Abram	Carlisle, n. King	10, 11, 12	Owner	1
577	Richards, George	Carlisle, s. Waterloo	4	Tenant	1
579	Ratcliffe, Thomas	Carlisle, n. Waterloo	1, 2, 3	Owner	1
602	Rook, John	Nairn, s. Queen	19, 20	Owner	5
J 36	Stewart, James F.	1	23	Owner	2
45	Shiple, Geo. M.	1	pt 28, 29, 30	Owner	1
J 46	Shiple, Geo. L.	1	pt 29, 30, 31	Owner	1
J 47	Shiple, John B.	1	pt 29, 30, 31	Owner	1
62	Smith, John	2	14	Owner	33
65	Stewart, Donald W.	2	16	Owner	14
J 67	Stewart, James	2	20	Owner	5
J 69	Siddall, Thomas	2	23	Owner	2
J 72	Stewart, James D.	2	pt 28, 29	Owner	1
J103	Stewart, Donald	3	19, 20	Tenant	5
104	Stewart, John	3	19, 20	Owner	5
105	Stewart, Donald C.	3	21	Owner	5
J106	Stewart, John F.	3	22, 23	Owner	2
124	Stirton, John	4	15	Owner	5
J125	Stewart, Arch'd.	4	18	Owner	2
370	Sutherland, Alexander	17	w 1/2 26	Owner	5
J371	Sutherland, David	17	e 1/2 26	Owner	5
J372	Stewart, Arch'd D.	17	27	Owner	5

No. on Assessment Roll.	NAME.	Concession or Street.	No. of Lot or Part Lot.	Owner, Tenant, or Landholder's Son.	P.C. Adg.
2	J393 Stewart, Peter.....	18.....	22, 23.....	Owner	2
1	J403 Stewart, Alex. C.....	18.....	29.....	Owner	2
26	442 Stewart, Colin C.....	19.....	30.....	Owner	2
1	446 Stewart, Lionel.....	19.....	31.....	Owner	34
1	J448 Stewart, Duncan D.....	19.....	33.....	Owner	1
1	607 Stewart, Donald C.....	19.....	30.....	F. Son & L. H. S.	2
5	608 Stewart, Arch'd C.....	19.....	30.....	F. Son & L. H. S.	2
14	J478 Stewart, Duncan F.....	20.....	pt 22, 23.....	Owner	2
5	479 Shipley, Wm. G.....	20.....	pt 24.....	Owner	2
5	J485 Stewart, John C.....	20.....	s 1/2 31.....	Owner	2
5	486 Stewart, Arch'd.....	20.....	31, 32.....	Owner	2
5	488 Stewart, John.....	20.....	31, 32.....	F. Son & L. H. S.	2
5	J491 Siddall, William.....	20.....	28.....	Owner	2
1	499 Shipley, James.....	20.....	e 1/2 33.....	Owner	2
1	543 Stephenson, George Carlisle, s. King.....	8, 9.....		Tenant	1
1	575 Shipley, John T. T. Carlisle, s. Waterloo.....	2, 3.....		Tenant	1
1	596 Singular, Edward.....	Nairn, s. Queen.....	1.....	Owner	5
1	593 Singular, James.....	Nairn, s. Queen.....	5, 6, 7, 8.....	Owner	5
5	J 18 Thomas, David J.....	1.....	11.....	Owner	6
5	J 22 Trecharne, Isaac.....	1.....	e 1/2 13.....	Owner	6
5	J 23 Trecharne, David.....	1.....	14.....	Owner	6
5	J144 Thompson, Wm.....	5.....	12.....	Owner	5
5	J146 Thompson, Duncan.....	5.....	w 1/2 13.....	Owner	5
2	567 Topping, James.....	Carlisle, s. King.....	5 to 13.....	Owner	1
5	586 Tattersall, Stanley G. Nairn, n. King.....	5, 6, 7.....		Owner	5
5	J 71 Westcott, Wm. H.....	2.....	pt 28.....	Owner	1
1	J482 Ward, Francis M.....	20.....	28.....	Owner	2
1	595 Weir, Donald.....	Nairn, s. Queen.....	D.....	Owner	5

PART 2.—Persons entitled to vote at Municipal Elections only.

No. on Assessment Roll.	NAME.	Concession or Street.	No. of Lot or Part Lot.	Owner, Tenant, or Landholder's Son.	P.C. Adg.
33	504 Forbes, Catharine.....	Nairn, n. Queen.....	8, 9.....	Owner	5
14	38 Ladley, Elizabeth.....	1.....	24.....	Owner	27
5	561 Little, Sarah.....	Carlisle, s. Waterloo.....	2.....	Owner	1
2	64 McIntyre, Ann.....	2.....	15.....	Owner	5
5	93 McKenzie, Sarah.....	3.....	13.....	Owner	5
5	431 McNaughton, Christy.....	19.....	pt 21, 22.....	Owner	2
5	569 Powers, Hannah.....	Carlisle, s. King.....	15, 16.....	Owner	1
5	574 Phillips, Mary.....	Carlisle, s. Waterloo.....	1.....	Owner	1
5	154 Ross, Margaret.....	5.....	pt 16.....	Owner	5

No. on Assessment Roll.	NAME.	Concession or Street.	No. of Lot or Part Lot.	Owner, Tenant, or Landholder's Son.	P.O. No.	
578	Richards, Agnes .	Carlisle, n. Waterloo.....	4.....	Owner	1	
605	Russell, Jane.....	Nairn, s. Queen.....	21.....	Owner	5	
63	Smith, Christina.....	2.....	pt 14.....	Owner	5
555	Shipley, Isabella . . .	Carlisle, n. King.....	1, 2.....	Owner	1	

PART 3—Persons entitled to vote at Elections to the Legislative Assembly only.

No. on Assessment Roll.	NAME.	Concession or Street.	No. of Lot or Part Lot.	Owner, Tenant, or Landholder's Son.	P.O. No.	
126	Anderson, Rev'd John	4.....	19.....	H. & W. E.	2
603	Burke, James.....	Nairn, n. Alma.....	5	H.	5
398	Cluness, Donald.....	18.....	w $\frac{1}{2}$ 27	H.	2
21	Davis, Thomas.....	1.....	w $\frac{1}{2}$ 13	H.	6
558	Findlay, Charles.....	Carlisle, n. King.....	7.....	H.	1
98	McIntyre, John.....	3.....	15.....	W. E.	5
445	McLaren, Robert	19.....	31.....	H.	2
487	McDonald, Wm.....	20.....	32.....	W. E.	2
40	Shipley, James	1.....	28.....	H.	1
153	Stewart, William.....	Road allowance.....	H.	5
102	Thomson, John	3.....	17.....	H.	5
145	Thomson, Alexander.....	5.....	13.....	W. E.	5

ti
=
A
3
2
J34
4
J45
J45
45
J45
29
29
29
30
J30
J32
J33
35
J40
J40
46
46
J46
J50
J52
J53
53
J32
J50
J17
J18
J31
J32

POLLING SUB-DIVISION NO. 2.

Comprising the portion of the 6th Concession east of Lot No. 10; the whole of the 12th, 13th, 14th, 15th, and 16th Concessions; the portions of the 17th, 18th, 19th, and 20th Concessions west of Lots No. 21; and the Lots Abutting Centre Road from Lot 9 to Lot 24, both inclusive.

PART 1.—Persons entitled to vote at both Municipal Elections and Elections to the Legislative Assembly.

No. on Assessment Roll.	NAME.	Concession or Street.	No. of Lot or Part Lot.	Owner, Tenant, or Landholder's Son.	P.C. Act
355	Allan, Geo. W.	17	pt 13, 14	Owner	16
287	Bremner, John	13	7	Owner	3
J340	Burley, James	17	w 1/2 4	Owner	3
449	Bice, Artemus	20	1, 2, s 1/2 3	Owner	21
J454	Brown, Robert S.	20	8, 9, 10	Tenant	2
J455	Brown, George	20	8, 9, 10	Tenant	2
456	Brown, Thomas	20	8, 9, 10	Owner	2
J457	Bice, Augustus	20	11	Owner	3
290	Cameron, John	13	pt 9	Tenant	9
292	Currie, Arch'd	14	3	Owner	9
293	Currie, Ronald	14	3	F. Son & L. H. S.	9
294	Currie, Charles	14	3	F. Son & L. H. S.	9
302	Cameron, William	14	w 1/2 8	Owner	30
J303	Clark, Hugh	14	9	Owner	9
J323	Chisholm, John	16	w 1/2 4	Tenant	3
J337	Chisholm, Neil	17	w 1/2 3	Tenant	3
354	Campbell, John B.	17	w 1/2 13	Owner	10
J406	Cameron, Alexander	19	6	Tenant	3
J407	Cameron, Donald	19	6	Tenant	3
461	Carr, William	20	13	Owner	2
462	Carr, Albert E.	20	13	F. Son & L. H. S.	2
J464	Campbell, Win.	20	16	Owner	2
J502	Cruikshank, Angus	C. R.	pt 8, 9	Owner	9
J528	Cavanaugh, Wm. J.	C. R.	19 w 1/2 18	Owner	3
J534	Campbell, Archibald	C. R.	n 1/2 22	Tenant	3
535	Cameron, George	C. R.	n 1/2 22	Owner	3
J328	Dewar, James	16	7	Owner	5
J501	Doyle, John	C. R.	pt 11	Owner	9
J179	Fortune, George	6	w 1/2 15	Owner	5
J180	Fraser, Alex. R.	6	B. F. 15, 16	Owner	5
J310	Fraser, John	15	w 1/2 6	Owner	5
J326	Fraser, George	16	5	Owner	3

No. on Assessment Roll.	NAME.	Concession or Street.	No. of Lot or Part Lot.	Owner, Tenant, or Landholder's Son.	P.C. Ad.
J333	Fraser, Daniel M.	16	12	Owner	5
J410	Fraser, Wm. G. S.	19	7	Owner	3
J506	Ferguson, Patrick	C.R.	s 1/2 10	Tenant	9
506	Ferguson, James	C.R.	s 1/2 10	Owner	9
J283	Graham, John	13	pt 6	Owner	9
J284	Gilchrist, Samuel	13	e 1/2 6	Tenant	9
J349	Grant, Donald	17	10	Owner	5
J374	Gillies, John	18	4	Owner	3
J375	Gilchrist, John	18	5	Owner	3
J378	Gillies, Peter	18	8	Owner	3
469	Godkin, Benjamin	20	18	Owner	24
470	Godkin, John	20	18	Owner	24
289	Henderson, Donald	13	8	Owner	2
J321	Haskett, William	16	e 1/2 3	Owner	3
J322	Haskett, William S.	16	w 1/2 3	Owner	3
J336	Haskett, Richard	17	e 1/2 3	Owner	3
J388	Henderson, Wm.	18	16	Owner	2
J404	Hord, John	19	4, e 1/2 3	Owner	3
J423	Henderson, John	19	16	Owner	2
451	Hislop, John	20	4	Owner	3
J453	Hutton, Isaac	20	7	Owner	3
J458	Harmer, Samuel	20	w 1/2 12	Tenant	2
J459	Harmer, Wm.	20	e 1/2 12	Tenant	2
524	Hover, Silas S.	C.R.	s 1/2 17	Owner	3
J537	Hord, Peter	C.R.	26	Owner	3
J514	Johnson, John	C.R.	13	Owner	9
J532	Jackson, Mathias	C.R.	21	Owner	3
J341	Kerr, Richard J.	17	5	Owner	3
J386	Kcown, Thomas	18	12	Owner	2
J272	Love, Alexander	12	s 1/2 5	Owner	9
J273	Lumby, Benjamin	12	6	Owner	9
274	Lumby, John	12	6	Owner	9
J295	Leslie, Alexander	14	4	Tenant	5
J331	Leslie, Ebenezer	16	9	Owner	5
J332	Leslie, John	16	10	Owner	5
J343	Lovie, John A.	17	7	Owner	3
270	McDonald, Alex.	12	w 1/2 3	Owner	9
J271	McDonald, John	12	e 1/2 3	Owner	9
J278	McDonald, Donald	13	w 1/2 3	Owner	9
279	McDonald, John	13	w 1/2 3	F. Son & L.H.S.	9
281	McIntyre, Donald	13	4	Owner	9
282	McQuilkan, John	13	5	Owner	9
J296	McKinnon, Neil	14	4	Owner	9

No. on Assessment Roll	NAME	Concession or Street	No. of Lct or Part Lot	Owner, Tenant, or Landholder's Son	P.C. Ad.
J518	Monk, Neil.....	C.R.....	pt 15 ..	Owner	9
J519	McMillan, Angus.....	C.R.....	pt 15.....	Tenant	9
520	McMillan, John B.....	C.R.....	pt 15.....	Owner	9
521	McMillan, John.....	C.R.....	s $\frac{1}{2}$ 16.....	Owner	9
J522	McMillan, Neil.....	C.R.....	n $\frac{1}{2}$ 16.....	Tenant	9
523	McMillan, Norman.....	C.R.....	n $\frac{1}{2}$ 16.....	Owner	9
J529	Morrison, Arch'd.....	C.R.....	20.....	Tenant	9
J530	Morrison, Angus.....	C.R.....	20.....	Tenant	9
531	Morrison, John.....	C.R.....	20.....	Owner	9
J533	Matheson, Hector.....	C.R.....	s $\frac{1}{2}$ 22.....	Owner	3
536	McCuish, Neil.....	C.R.....	23.....	Owner	3
291	Owen, Jenkin T.....	13.....	9, 10.....	Owner	2
J373	O'Neil, Henry A.....	18.....	w $\frac{1}{2}$ 3.....	Owner	3
J512	O'Henly, John.....	C.R.....	12.....	Owner	9
513	O'Henly, Michael.....	C.R.....	12.....	Owner	9
J387	Phillips, Wm.....	18.....	pts 14, 15.....	Owner	2
450	Portsmouth, Richard.....	20.....	n $\frac{1}{2}$ 3.....	Owner	3
176	Ross, Andrew.....	6.....	11.....	Owner	5
J177	Ross, Wm. F.....	6.....	13.....	Owner	5
J276	Roberts, Wm.....	12.....	8.....	Tenant	9
277	Roberts, Michael.....	12.....	8.....	Owner	9
J296	Ross, Donald.....	13.....	7.....	Tenant	9
J299	Ross, John D.....	14.....	e $\frac{1}{2}$ 6.....	Owner	5
J304	Ross, Andrew J.....	14.....	11.....	Owner	5
314	Ross, David A.....	15.....	8.....	Owner	5
J313	Ross, Hugh.....	15.....	8.....	Tenant	5
J315	Ross, Alexander M.....	{ 15.....	s $\frac{1}{2}$ 8.....	Tenant	5
		{ 14.....	e $\frac{1}{2}$ 10.....	Owner }	
J319	Ross, Alexander J.....	15.....	pt 11, 12.....	Owner	5
320	Ross, James W.....	15.....	11, 12... F.Son & L.H.S.		5
J342	Roberts, Murray.....	17.....	6.....	Tenant	3
J344	Ross, Donald.....	17.....	8.....	Tenant	5
J345	Ross, Wm. A.....	17.....	8.....	Tenant	5
346	Ross, Robert.....	17.....	8.....	Owner	5
J351	Ross, George.....	17.....	12.....	Tenant	5
J352	Ross, John.....	17.....	12.....	Tenant	5
J353	Ross, William.....	17.....	12.....	Owner	5
360	Ross, John.....	17.....	17.....	Owner	5
J178	Stewart, Daniel A.....	6.....	14, B.F. 14.....	Owner	5
J334	Stewart, William.....	16.....	13.....	Tenant	5
361	Scafe, John.....	17.....	18.....	Owner	5
J362	Scafe, Robert J.....	17.....	18.....	Tenant	5
J390	Scafe, Thomas.....	18.....	18.....	Owner	2
J422	Stewart, Joseph W.....	19.....	15, e $\frac{1}{2}$ 14.....	Owner	8
J426	Smith, Robert.....	19.....	pt 19, 20.....	Owner	2
J425	Scafe, William.....	19.....	18, e $\frac{1}{2}$ 17.....	Owner	3
J471	Scafe, John L.....	20.....	w $\frac{1}{2}$ 19.....	Owner	2

No. on Assessment Roll.	NAME.	Concession or Street.	No. of Lot or Part Lot.	Owner, Tenant, or Landholder's Son.	P.O. Ad.
472	Scafe, John	20	e 1/2 19	Owner	2
J327	Thomson, Robert	16	6	Owner	5
J376	Thomson, Simon	18	6	Owner	3
J468	Tweddle, Richard	20	18	Tenant	2
J414	Veitch, Robert	19	10	Owner	
J275	Watson, Donald	12	7	Owner	9
356	Willson, Alfred	17	pt 13, 14	Owner	16
357	Wyllie, Edward S.	17	15	F. Son & L. H. S.	2
358	Wyllie, David	17	15	Owner	2
J420	Walker, John S.	19	13	Owner	2

PART 2.—Persons entitled to vote at Municipal Elections only.

No. on Assessment Roll.	NAME.	Concession or Street.	No. of Lot or Part Lot.	Owner, Tenant, or Landholder's Son.	P.O. Ad.
324	Chisholm, Margaret	16	w 1/2 4	Owner	3
325	Cameron, Flora	16	e 1/2 4	Owner	3
381	Cameron, Nancy	18	e 1/2 9	Owner	3
230	McDonald, Mary Ann	13	e 1/2 3	Owner	9
316	Ross, Christy	15	s 1/2 8	Owner	5
288	Stewart, Margaret	13	8	Owner	2
335	Stewart, Jane Ann	16	13	Owner	2
460	Smith, Janet	20	12	Owner	15
285	Topping, Ann	13	e 1/2 6	Owner	1

PART 3—Persons entitled to vote at Elections to the Legislative Assembly only.

No. on Assessment Roll.	NAME.	Concession or Street.	No. of Lot or Part Lot.	Owner, Tenant, or Landholder's Son.	P.O. Ad.
377	Clark, James	18	7	H.	3
473	Gillies, David	20	19	H.	2
339	McLachlan, Allan	17	e 1/2 4	H.	3
526	McRae, Finlay	C.R.	17	H.	9

POLLING SUB-DIVISION NO. 3.

Comprising the portions of the 1st, 2nd, 3rd, 4th, 5th, and 6th Concessions west of Lots No. 11; the whole of the 7th, 8th, 9th, 10th, and 11th Concessions, and the lots abutting Centre Road from Lot No. 1 to Lot No. 8, both inclusive.

PART 1.— Persons entitled to vote at both Municipal Elections and Elections to the Legislative Assembly.

No. on Assessment Roll.	NAME.	Concession or Street.	No. of Lot or Part Lot.	Owner, Tenant, or Landholder's Son.	P.C. Act
J 49	Anderson, Wm. A.	2	1	Tenant	6
J 52	Anderson, Hugh	2	4	Tenant	6
J 53	Anderson, James	2	4	Tenant	6
J 54	Anderson, Alexander	2	4	Owner	6
J109	Anderson, John D.	4	1	Owner	7
112	Anderson, John	4	4	Owner	6
128	Anderson, James	5	pt 1	Tenant	7
199	Auld, Adam	7	pt 10	Owner	17
J 13	Barclay, Albert E.	1	e ½ 6	Tenant	6
J114	Burns, James	4	6	Tenant	6
J201	Bolton, Edward	7	w ½ 11	Owner	22
230	Bellairs, Wm. O.	8	pt 14	Owner	7
231	Bellairs, Oswald H.	8	pt 14	F. Son & L. H. S.	7
J 4	Currie, John	1	3, 5, 8	Tenant	6
J 7	Chapman, John	1	4	Owner	6
J 8	Currie, Wm.	1	5, 8	Tenant	6
J 9	Currie, Alex'r.	1	5, 8	Owner	6
J 14	Campbell, John	1	7	Owner	6
J 55	Campbell, Duncan A.	2	7	Owner	6
J 58	Campbell, Duncan	2	e ½ 10	Owner	12
J 73	Cowie, Robt	3	1	Owner	6
J 83	Campbell, James	3	7	Owner	6
J 84	Campbell, Arch'd	{ 2	{ 6, 11, 12	Owner	6
		{ 3	{ 8		
J 85	Campbell, Trafford	{ 3	{ 8	Owner	6
		{ 2	{ 6, 11, 12		
86	Campbell, Dugald	3	9	Owner	6
87	Campbell, Alexander	3	9	Owner	6
J111	Cluness, Alexander	4	3	Owner	6
J135	Campbell, Peter	5	e ½ 7	Tenant	6
J161	Clark, Hugh W.	6	4	Owner	7
162	Clark, George	6	4	F. Son & L. H. S.	7
J195	Colton, Edwin L.	7	pt 6	Tenant	7
196	Colton, Robert I.	7	pt 6	Owner	7
J206	Cummins, Charles	7	pt 15	Owner	22
224	Campbell, William	8	6	Owner	7
J247	Connell, Peter	10	w ½ 3	Owner	9

No. on Assessment Roll.	NAME.	Concession or Street.	No. of Lot or Part Lot.	Owner, Tenant, or Landholder's Son.	P.O. Ad.
248	Connell, James	10	e 1/3	Owner	9
J253	Cameron, John	10	8	Owner	7
J261	Cowie, John B.	11	6	Owner	7
262	Cowie, John	11	6	F. Son & L. H. S.	7
494	Cruickshank, Lewis	C.R.	3	Owner	7
J495	Cruickshank, John	C.R.	4	Owner	7
J 12	Dingman, John	1	w 1/2 6	Owner	6
J 19	Daniel, Daniel	1	9	Owner	6
J225	Duncan, Andrew	8	8, pt 9	Owner	7
J245	Duncan, John	9	11	Owner	7
J497	Dignan, Bernard	C.R.	6	Owner	9
J192	Elliott, Wm	7	e 1/2 5	Owner	7
J193	Elliott, John	7	w 1/2 5	Owner	7
121	Fraser, Donald	4	10	Owner	5
122	Fraser, Hugh	4	10	F. Son & L. H. S.	5
J130	Fletcher, James	5	3, B.F. 3, 4	Tenant	6
J204	Graham, William	7	14	Owner	22
206	Graham, Robert	7	14	F. Son & L. H. S.	22
J226	Gray, John	8	10	Owner	7
J259	Happer, James	11	4	Owner	7
J264	Happer, Stewart	11	w 1/2 8	Owner	7
265	Happer, Robert	11	e 1/2 8	Owner	7
J268	Happer, Robert, Jr.	11	s 1/2 10	Owner	7
J184	Johnson, Alex. M.	7	pt 2	Owner	22
J 1	Linton, Wm	1	1	Owner	6
2	Linton, Isaac	1	1	F. Son & L. H. S.	6
J116	Levie, Alex. J	4	7	Tenant	6
J254	Lumsden, James	10	9	Tenant	7
J 5	McCallum, John	1	3	Tenant	6
J 6	McCallum, Neil	1	3	Owner	12
48	McIntyre, Don'd A.	2	1	F. Son & L. H. S.	5
J 50	Melville, John	2	2	Owner	6
J 56	Moore, John	2	8	Owner	6
J 74	McKay, Byron	3	2	Owner	19
J 75	McLean, Allan	3	3	Owner	6
76	McLean, Donald	3	3	F. Son & L. H. S.	6
J 79	McCallum, Donald	3	5	Tenant	6
J 81	McNeil, Hector	3	w 1/2 6	Owner	6
J 82	McNeil, Neil	3	e 1/2 6	Owner	6

sions
Con-
o. 8,

Elt c-

P.O.
Ad's

6
6
6
6
7
6
7
17

6
6
22
7
7

6
6
6
6
6
6
12
6
6
6
6

6
6
6
6
7
7
7
7
22
7
9

No. on Assessment Roll.	NAME.	Concession or Street.	No. of Lot or Part Lot.	Owner, Tenant, or Landholder's Son.	P.O. Adg.
115	McIntosh, Wm.....	4.....	6.....	Owner	6
119	McKenzie, Alexander.....	4.....	8.....	Owner	6
J120	McKenzie, William.....	4.....	9.....	Owner	5
J129	McDonald, Hugh.....	5.....	1, 2.....	Owner	7
132	McDonald, John.....	5.....	4.....	Owner	6
J136	McLachlan, James.....	5.....	8, B.F. 9.....	Tenant	6
137	McLachlan, John.....	5.....	8, B.F. 8, 9.....	Owner	6
138	Munro, John.....	5.....	9.....	Owner	5
139	Munro, Alexander.....	5.....	9.....	F.Son&L.H.S.	5
163	McKenzie, George.....	6.....	5.....	Owner	6
J164	McKenzie, Alex. G.....	6.....	5.....	Owner	6
165	McKenzie, Alexander..	6.....	6.....	Owner	9
166	McKenzie, John A.....	6.....	6.....	F.Son&L.H.S.	9
167	McKenzie, George.....	6.....	6.....	F.Son&L.H.S.	9
J168	McCallum, John.....	6.....	B.F. 6.....	Tenant	6
J170	McCallum, Andrew.....	6.....	B.F. 6.....	Owner	8
J174	Munro, Donald.....	6.....	10.....	Tenant	5
J175	Munro, John.....	6.....	10.....	Owner	5
J181	McLachlan, Arch'd.....	7.....	1.....	Tenant	7
J182	McLachlan, Neil.....	7.....	1.....	Tenant	7
183	McLachlan, Hugh.....	7.....	1.....	Owner	7
J187	McLean, James.....	7.....	pt 2.....	Owner	7
J188	McNeil, Angus C.....	7.....	3.....	Tenant	7
J189	McNeil, John C.....	7.....	3.....	Tenant	7
190	McNeil, Donald.....	7.....	3.....	Owner	18
J191	McKeen, Arch'd.....	7.....	4.....	Owner	7
J197	Milliken, John.....	7.....	pt 8, 7.....	Owner	7
J198	Milliken, Samuel.....	7.....	pt 8, 9.....	Owner	7
199	Milliken, William.....	7.....	9.....	F.Son&L.H.S.	7
J213	McIntosh, Alexander.....	8.....	pt 1.....	Tenant	7
214	McIntosh, William.....	8.....	pt 1.....	F.Son&L.H.S.	7
215	McIntosh, Donald.....	8.....	pt 1.....	Owner	7
J216	McKeen, Arthur.....	8.....	pt 1.....	Owner	7
J217	McCubbin, John.....	8.....	pt 3.....	Owner	7
218	McCubbin, Daniel.....	8.....	pt 3.....	Owner	7
J219	McGregor, James.....	8.....	4.....	Owner	7
J220	McGregor, Samuel.....	8.....	4.....	Owner	7
J221	McLeish, Arch'd.....	8.....	5.....	Owner	7
J222	McLeish, John.....	8.....	5.....	Owner	7
J227	McDonald, John C.....	8.....	11.....	Owner	7
232	McLeish, Alex.....	9.....	2, 4.....	Owner	7
J233	McLeish, Alex., Jr.....	9.....	B.F. 3, 4.....	Tenant	7
J234	McLeish, Wm.....	9.....	B.F. 3, 4.....	Tenant	7
J236	McLeish, Lachlan.....	9.....	5.....	Tenant	7
237	Moore, Donald.....	9.....	pt 5.....	Owner	7
238	McLean, Robert.....	9.....	6.....	Owner	7
239	McLean, James.....	9.....	6.....	F.Son&L.H.S.	7
J241	McGregor, Duncan.....	9.....	9.....	Owner	7
J242	McGregor, James.....	9.....	9.....	Owner	7
243	McGregor, Alexander.....	9.....	10.....	Owner	7
244	McGregor, Samuel.....	9.....	10.....	F.Son&L.H.S.	7
J249	McCubbin, John.....	10.....	4.....	Owner	11
J250	McKean, Peter.....	10.....	5.....	Owner	7
J256	Munro, Don'd G.....	10.....	10.....	Owner	3
257	McIntosh, Angus.....	11.....	3.....	Owner	7

P.O. Adg.	No. on Assessment Roll.	NAME.	Concession or Street.	No. of Lot or Part Lot.	Owner, Tenant, or Landholder's Son.	P.O. Adg.
6	258	McIntosh, Donald	11	3	F. Son & L. H. S.	7
6	J266	McKay, Kenneth, Jr.	11	9	Tenant	7
5	267	McKay, Kenneth	11	9	Owner	7
7	496	McGregor, John	C.R.	5	Owner	7
6	J498	McLean, Donald	C.R.	s 1/2 7	Owner	9
6	J499	McKillop, Neil	C.R.	n 1/2 7	Owner	9
6	J500	McDonald, John	C.R.	s 1/2 8	Owner	9
5	J501	McKinnon, John	C.R.	pt 8	Owner	9
6	J185	Nettleton, Wm	7	pt 2	Owner	22
9	J194	Powell, John	7	pt 6	Owner	7
9	J207	Peddan, Alexander	7	w 1/2 16	Owner	22
8	J208	Peddan, James	7	17, e 1/2 16	Owner	22
5	J209	Peddan, Joseph	7	18	Tenant	22
7	77	Ross, Geo. M	3	4	Owner	6
7	78	Ross, Wm. M	3	4	F. Son & L. H. S.	6
7	J113	Rose, David	4	5	Tenant	6
7	240	Robotham, George	9	7	Owner	7
18	J127	Stewart, John	5	B.F. 1, 2	Owner	7
7	J202	Sands, John	7	12	Owner	22
7	J203	Sands, David	7	13	Owner	22
7	223	Singular, Samson	8	pt 5	Owner	7
7	J 59	Thomas, Wm. J	2	w 1/2 10	Owner	6
7	J173	Tweddle, Richard W	6	9	Owner	5
7	J 15	Walter, David	1	w 1/2 10	Owner	6
7	J 16	Walter, Hugh	1	e 1/2 10	Owner	6
7	110	Watson, Rev'd David	4	2	Owner	28
7	J133	Wyatt, George	5	5	Owner	6
7	J159	Waters, David	6	B.F. 4, 5	Owner	6
7	J160	Waters, James M.	6	B.F. 4, 5	Owner	6
7	171	Wilson, Alexander	6	pt 7	Tenant	9
7	J200	Wyatt, Edward	7	pt 10	Owner	7
7	211	Wardell, Joseph	7	19	Owner	6
7	J212	Wardell, Branton	7	19	Tenant	6
7	228	Wyatt, Edward	8	pt 12	Owner	7
7	J229	Wyatt, Thomas	8	pt 12	Owner	7
7	J246	Wells, Donald	9	12	Owner	7
7	251	Waters, Donald	10	6	Owner	7
7	252	Waters, John	10	7	Owner	7
7	J255	Wyatt, Hugh	10	9	Owner	14
11	J263	Waters, William	11	7	Owner	7
7	J 3	Zavitz, Silas	1	2	Owner	6

PART 2.—Persons entitled to vote at Municipal Elections only.

No. on Assessment Roll.	NAME.	Concession or Street.	No. of Lot or Part Lot.	Owner, Tenant, or Landholder's Son.	P.O. Add.
131	Fletcher, Elizabeth	5	B. F. 3, 4	Owner	6
269	Fraser, Catharine	11	n $\frac{1}{2}$ 10	Owner	7
169	McCallum, Catharine	5	6	Owner	6
235	McLeish, Isabella	9	B. F. 3, 4	Owner	7
260	McPherson, Marg't	11	5	Owner	7
172	Wilson, Catharine	6	pt 7	Owner	5

PART 3—Persons entitled to vote at Elections to the Legislative Assembly only.

No. on Assessment Roll.	NAME.	Concession or Street.	No. of Lot or Part Lot.	Owner, Tenant, or Landholder's Son.	P.O. Add.
134	Graham, Malcolm	5	5	W. E.	
11	McColl, Daniel	1	5	W. E.	
51	Melville, Peter	2	2	H.	
186	Wilkins, Harry	7	2	W. E.	

I, David, Wyllie, Clerk of the Municipality of the Township of East Williams, in the County of Middlesex, do hereby certify that parts one and three of the within list constitute a correct list for the year 1888, of all persons appearing by the last revised Assessment Roll of the said Municipality, to be entitled to vote at elections for members of the Legislative Assembly, and that parts one and two constitute a correct list for the said year of all persons appearing by the said Roll to be entitled to vote at Municipal Elections in said Municipality, and I do also certify that the aggregate number of names of persons upon the said list who are qualified to serve on juries is three hundred and fifteen (315), and I hereby call upon all electors to examine the said list, and if any omissions or other errors are found therein, to take immediate proceedings to have the said errors corrected according to law.

Dated the 17th day of July, 1888.

DAVID WYLLIE,
Clerk of the aforesaid Municipality of East Williams,
Nairn P. O.

CA40NWIFQ12X7V54 05

P.O.
Add.

6
7
6
7
7
6

only.

P.O.
Add.

ms,
the
g by
vote
and
said
I do
list
d I
s or
said

CANON WIFE R18X7V54 DE

O.

