

HVID
M617643

Don.
L. McLean Esq.

18/8/96.

THIRTY-THIRD ANNUAL REPORT

OF THE

MONTREAL PROTESTANT

House of Industry & Refuge

AND

THE HOMES AT LONGUE POINTE.

APRIL, 1896.

REPORTS OF BOARD OF MANAGEMENT,
FINANCE COMMITTEE, AND THE BOARD OF OUT-DOOR RELIEF;
REPORT OF ATTENDING PHYSICIANS, DR. FINNIE,
FINLEY, THOMPSON, HAMILTON AND MACPHAIL;
REPORT OF INDUSTRIAL ROOMS, AND TREASURER'S STATEMENT OF DEBTS.

MONTREAL:

CANADA ENGRAVING AND LITHO. CO., LTD.

1896.

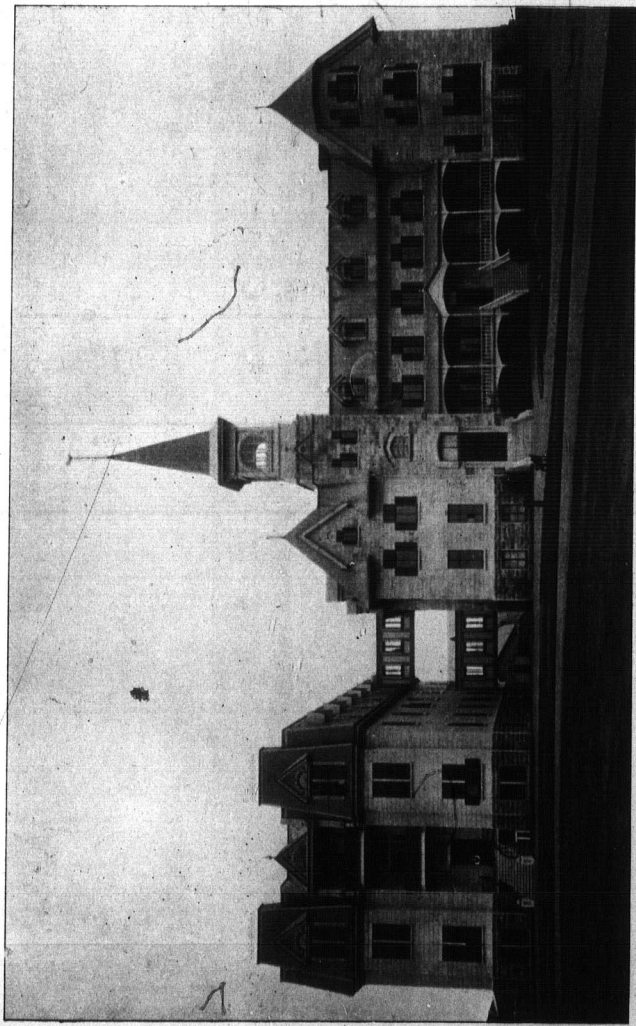

GEORGE MOORE MEMORIAL HOME — AND — OLD PEOPLE'S HOME AT LONGUE POINTE.

THIRTY-THIRD ANNUAL REPORT

OF THE

.. MONTREAL PROTESTANT ..

House of Industry & Refuge

AND

THE HOMES AT LONGUE PONTÉ,

APRIL, 1896.

REPORTS OF BOARD OF MANAGEMENT,
FINANCE COMMITTEE, AND THE BOARD OF OUT-DOOR RELIEF;
REPORT OF ATTENDING PHYSICIANS, DRs. FINNIE,
FINLEY, THOMPSON, HAMILTON AND MACPHAIL;
REPORT OF INDUSTRIAL ROOMS, AND TREASURER'S STATEMENT OF DITTO.

MONTREAL:

CANADA ENGRAVING AND LITHO. CO., LTD.

1896.

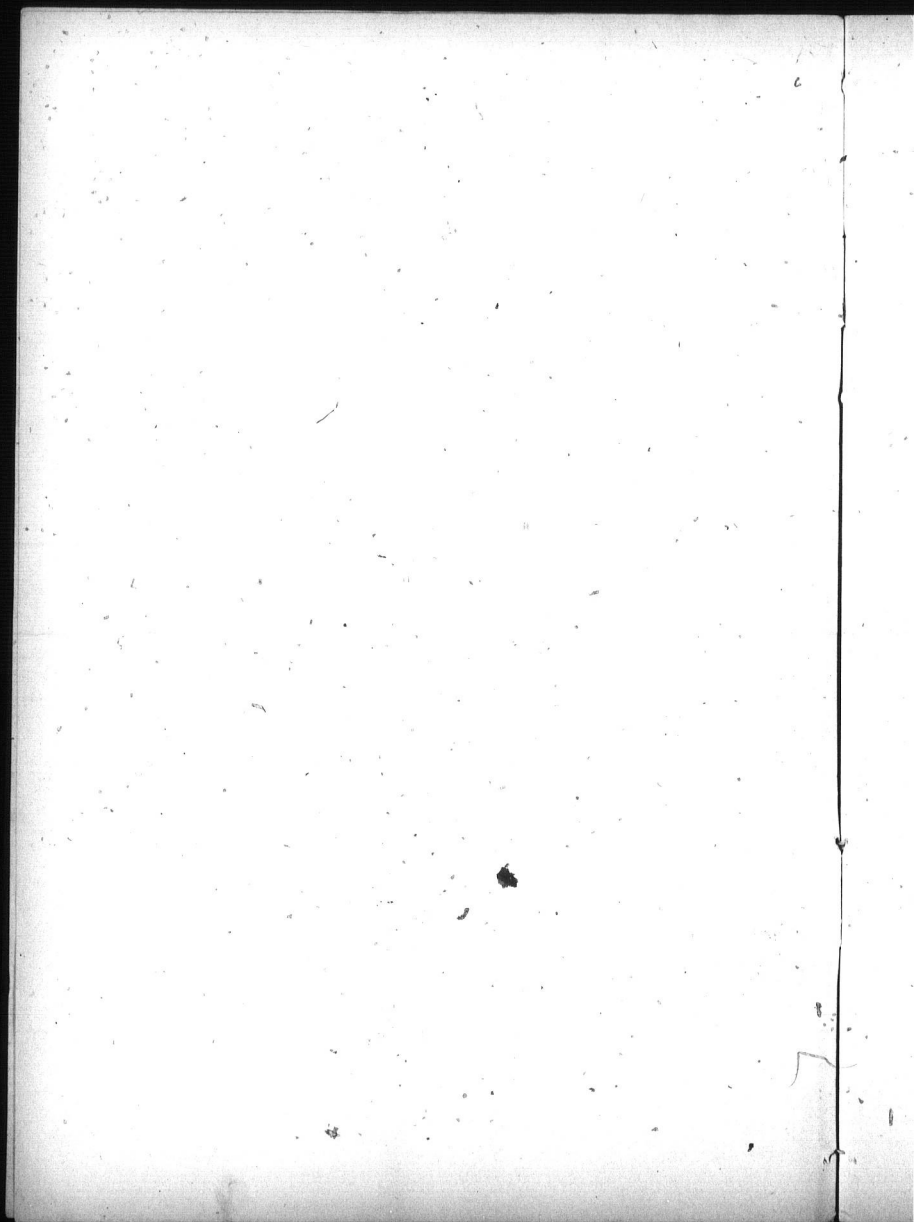

THIRTY-THIRD ANNUAL REPORT.

MINUTES OF THIRTY-THIRD ANNUAL
MEETING, held April 15, 1896.

PRESENT :

Charles Alexander, President.

Jeffrey H. Burland, Theodore Lyman,
Daniel Wilson, Rev. E. McManus,
Walter Livermore, Rev. J. F. Renaud,
James Moore, Rev. Jas. Patterson,
James Wilson, Rev. Dr. Barbour,
D. McMillan, Secretary.

The meeting was opened with prayer by the Rev. E. McManus.

The minutes of last meeting of Governors were read and confirmed.

A letter of regret was received from Rev. W. S. Barnes.

THE PRESIDENT'S REMARKS.

Friends, before the annual reports are read, permit me to offer a few remarks as to the past and present of our Institution. We esteem it a cause of gratitude to the Giver of all good to have been so long spared, and to have seen the beginning of this work, and the wonderful way the Father of all has watched over our efforts in providing for, and sustaining a home that has proved by His blessing so useful during the past thirty-two years; and among the many benevolent institutions in our city, our own stands one of the most useful. I may be forgiven by a few reminiscences of our early history, as follows:

The Institution was incorporated on May 10, 1863. Those who made the application to Government were twenty-four, all of whom are gone to the Land of the Lea, with the exception of three now living. Of those who have been honored to engage in this work continually are two, both of whom live in the city. The

work was began and carried on for years, whose Presidents were: first, John Redpath; second, William Murray, and third, William Workman, men who took deep and earnest interest in carrying out the duties of the Home, while spared to us, and left afterwards substantial legacies to help carry on the work so thoroughly began in behalf of the friendless poor. The work widening in the city, what had long been thought of, was to utilize the farm, kindly bequeathed to the Institution by the late Thomas Molson, Esq. After much consideration and renewed subscriptions on the part of fellow-citizens, the present Home at Longue Pointe was established, and has proved to be a cheerful and health-giving Home since its opening. To many who have not known, a wing was added to the first building by the late Wm. Workman, Esq., which gave more room for the work of the Institution, and which was much needed. Excuse me for referring again, as was done in remarks made at our last annual meeting as to the Moore Home for convalescent and incurable sufferers. This, indeed, has been the missing link in the beneficent work of this Institution erected by one of our Governors, and furnished by two others of our numbers whose interest in the Home still continues unabated. As to this department of our work, it has proved most useful to us—the adaptedness for its purposes, all those who have visited the Home gladly testify. It is very encouraging to your Board of Management to find the sympathies and good will of our fellow-citizens still continue through all these years, as is evident by their kindly gifts. Nor should we forget the interest taken in our Longue Pointe Home, as well as in the night Refuge in the city, by several organiza-

4

tions who contribute not a little to the happiness of our inmates by concerts of music, addresses, and readings etc. The Ladies of the Industrial Rooms have been most attentive to the wants of our Homes, not only giving work to needlewomen in large numbers, thus encouraging self help, yet find time to send a deputation of their number pretty regularly to visit our Home, not only giving comfort to our inmates, but saying words of encouragement to our Matron, Mrs. McMillan and her two assistants, Misses Wallace and Grant. These ladies often send to aged people suitable articles of underclothing, which are so useful and helpful. We can assure these ladies that they have the sincere thanks of the Governors of the Institution. Permit me a few words more. One by one our Governors are passing away, whose faces we see no more. By looking at the last year's report, how few of those who saw the first stone laid are now remaining. Out of the two hundred and sixty-two, only eighty-nine are spared; the lesson is a solemn one. Let us be in earnest and faithful in doing this work. Most of us who have been in the harness for all these years are getting towards life's close, and being on what might be called Royal Bounty, and we long to see young and whole-souled men take hold and prosecute this benevolent duty. Fellow-workers: the duties that we try to discharge are worthy of all your self-denying labors put forth in its behalf, being akin to that of Him who came to help the suffering and the sorrowful who left us this example. "For as much as you have done, it into one of the least of these you have done it unto me."

The Honorary Secretary, Jeffrey H. Burland, then read the annual reports and financial statements for the year.

Moved by Charles Alexander, President, seconded by James Moore, and resolved:

That the reports and annual statements as now read, be received, adopted and printed.

Moved by Rev. J. F. Renaud, seconded by James Moore, and resolved:

That the following twenty-four gentlemen be the elective Governors for the ensuing year, viz.:-

James Coristine,	Jonathan Hodgson,
John McArthur,	William Reid,
W. J. Withall,	Samuel Bell,
George Hague,	G. F. C. Smith,
Hon. J. K. Ward,	J. J. Day, Q.C.,
Hon. A. W. Morris,	Alex. Milloy,
Theodore Lyman,	Daniel Wilson,
Thomas A. Dawes,	George W. Reed,
Gilman Cheney,	R. C. Jamieson,
James Wilson,	Robert Mitchell,
Thomas Ecroyd,	J. M. M. Duff,
John Patterson,	Walter Livermore.

Moved by Rev. Dr. Barbour, seconded by Rev. James Patterson, and resolved:

That the thanks of the Governors be given to the Board of Management, the Poor Relief Committee and the Board of Outdoor Relief for the very efficient manner in which they discharged their onerous duties during the year.

Moved by Rev. James Patterson, seconded by Mr. D. Wilson, and resolved:

That the Ladies of the Industrial Rooms, who continue so faithful in visiting this House and the Country Homes, and have so successfully closed another year's labors of the excellent charity over which they preside, are due the sincere thanks of the Governors of this Institution, as well as that of the general public.

Moved by Mr. Theodore Lyman, seconded by Mr. Walter Livermore, and resolved:

That the thanks of the Governors be conveyed to Doctors J. T. Finnie, F. G. Finley, F. E. Thompson, H. D. Hamilton and Andrew Macphail for the efficient and gratuitous services rendered by them as visiting Physicians during the year.

Moved by Mr. James Wilson, seconded by Mr. J. H. Burland, and resolved:

That the thanks of the Governors are due and are hereby tendered to the Protestant Ministers and other Christian friends of the city who have so faithfully conducted Divine Service every Sabbath, and visited the inmates of the Country Homes and City Refuge.

Moved by Mr. James Wilson, seconded by Rev. J. F. Renaud, and resolved :

That a special vote of thanks be given to the farmers and our neighbors at Longue Pointe for the kind interest taken in our Home, and for the grand entertainment given to our old people during the winter ; also for a liberal donation.

The meeting closed with prayer by the Rev. Dr. Barbour.

MINUTES OF MEETING OF GOVERNORS,
held April 22, 1896.

PRESENT :

Charles Alexander, President.

Joseph Richards,	Theodore Lyman,
Daniel Wilson,	James Wilson,
Walter Livermore,	J. M. M. Duff,
Jonathan Hodgson,	Rev. E. McManus,
James Moore,	Rev. Jas. Patterson.
J. H. McKeown,	

The meeting was opened with prayer by the Rev. Jas. Patterson.

The minutes of last meeting of Governors were read and confirmed.

The President said that the meeting to-day was the election of Officers and Committees for the year.

Moved by Jonathan Hodgson, Esq., seconded by Daniel Wilson, Esq., and resolved :

That Charles Alexander, Esq., be re-elected as President of the Institution.

Moved by Daniel Wilson, Esq., seconded by James Wilson, Esq., and resolved :

That Henry Lyman, Esq., be the First Vice-President ; and Andrew F. Gault, Esq., the Second Vice-President for the current year.

Moved by Joseph Richards, Esq., seconded by Walter Livermore, Esq., and resolved :

That James Moore, Esq., be re-elected as Treasurer.

Moved by James Moore, Esq., seconded by Walter Livermore, Esq., and resolved :

That Jeffrey H. Burland, Esq., be the Honorary Secretary for the current year.

Moved by Rev. Jas. Patterson, seconded by Jonathan Hodgson, Esq., and resolved :

That the following gentlemen be elected to the office of Visiting Physicians for the ensuing year, viz.:—John T. Finnie, Esq., M.D.; F. G. Finley, Esq., M.D.; F. E. Thompson, Esq., M.D.; H. D. Hamilton, Esq., M.D., and Andrew Macphail, Esq., M.D.

Moved by J. H. McKeown, Esq., seconded by James Wilson, Esq., and resolved :

That the thanks of the Governors be presented to Wm. W. Robertson, Esq., Q.C., for his valuable services as Honorary Solicitor in the year past, and that he be re-elected to the office.

Moved by Theodore Lyman, Esq., seconded by Jonathan Hodgson, Esq., and resolved :

That the thanks of the Governors be given to A. C. Lyman, Esq., N.P., for his services as Honorary Notary Public, and that he be re-elected to that office for the year.

Moved by A. F. Gault, Esq., seconded by the Rev. Jas. Patterson, and resolved :

That the following gentlemen be elected to serve on the Board of Management for a term of three years:—Charles Alexander, David Morrice, Wm. Reid, R. C. Jamieson, Sam'l. Finley, Joel C. Baker, James Ferrier, Alex. Milloy, Geo. W. Reed, John Patterson, Gilman Cheney.

Moved by Rev. E. McManus, seconded by Jonathan Hodgson, and resolved :

That the following be the Poor Relief Committee for the year:—Charles Alexander, James Coristine, James Moore, Theodore Lyman, Andrew F. Gault, William Reid, J. C. Wilson, Hon. J. K. Ward, Sam'l. Finley, James Wilson ;

Ewan McLennan, representing St. Andrew's Society; Joseph Richards, representing St. George's Society; James H. McKeown, representing I. P. B. Society.

Moved by D. Wilson, Esq., seconded by W. Livermore, Esq., and resolved:

That the following be the Finance Committee for the year:—Andrew F. Gault, James Coristine, David Morrice, James Moore, Wm. Reid, Samuel Bell, Wm. G. Murray.

Moved by J. Richards, Esq., seconded by J. H. McKeown, and resolved:

That the following be the Committee on Rented Property on Bleury and Dorchester Streets:—James Moore, A. F. Gault, J. M. M. Duff, Wm. Reid, James Wilson.

Moved by James Wilson, Esq., seconded by A. F. Gault, and resolved:

That the thanks of the Governors are due, and are hereby tendered to J. M. M. Duff, Esq., for his valuable services as Auditor for the past year, and that he be re-elected Auditor for the ensuing year, and that the work be performed in the Board Room.

The water supply for Mf. Viau at the Country House was discussed; the matter not having been settled it was resolved,

That the same Committee be continued and that satisfactory arrangements be made. Hon. J. K. Ward, Joseph Richards and Robert Mitchell, (Committee.)

The importance of having a better light and ventilation in the men's corridor at the Country House, was discussed, when it was resolved to refer it to the Board of Management with the recommendation that the alteration be made.

The Outdoor Relief work was spoken of with expressions of thankfulness for the great good accomplished in behalf of the poor.

No further business, the meeting closed with prayer by the Rev. E. McManus.

OFFICE-BEARERS FOR THE YEAR.

President—Charles Alexander.

First Vice-President—Henry Lyman.

Second Vice-President—Andrew F. Gault.

Treasurer—James Moore.

Honorary Secretary—Jeffrey H. Burland.

Honorary Solicitor—W. W. Robertson, Q.C.

Honorary Notary—A. C. Lyman.

Visiting Physicians—J. T. Finnie, M.D., F. G. Finley, M.D., H. D. Hamilton, M.D., F. E. Thompson, M.D., And Macphail, M.D.

Auditor—J. M. M. Duff.

BOARD OF MANAGEMENT.

Henry Lyman,	Geo. Hague,
Daniel Wilson,	Wm. G. Murray,
And. F. Gault,	James Wilson,
Walter Livermore,	Jonathan Hodgson,
George W. Eadie,	Hon. J. K. Ward,

Term of office expires on the third Wednesday of April, 1897.

James Moore,	Gilman Cheney,
James Coristine,	J. C. Wilson,
Theodore Lyman,	Samuel Bell,
Jeffrey H. Burland,	G. B. Burland,
Wm. Francis,	J. M. M. Duff.

Term of office expires on the third Wednesday of April, 1898.

Charles Alexander,	James Ferrier,
David Morrice,	Alex. Milloy,
Wm. Reid,	Geo. W. Reed,
R. C. Jamieson,	John Patterson,
Samuel Finley,	Gilman Cheney.
Joel C. Baker,	

Term of office expires on the third Wednesday of April, 1899.

POOR RELIEF COMMITTEE.

Charles Alexander,	Wm. Reid,
James Coristine,	J. C. Wilson,
James Moore,	Hon. J. K. Ward,
Theodore Lyman,	Samuel Finley,
And. F. Gault,	James Wilson,

Ewan McLennan, representing St. Andrew's Society;
Joseph Richards, representing St. George's Society;
J. H. McKeown, representing I. P. B. Society.

FINANCE COMMITTEE.

And. F. Gault, Wm. Reid,
James Coristine, Samuel Bell,
David Morrice, Wm. G. Murray.
James Moore,

COMMITTEE ON RENTED PROPERTY ON BLEURY AND DORCHESTER STREETS.

James Moore, Wm. Reid,
A. F. Gault, James Wilson.
J. M. M. Duff,

THIRTY-THIRD ANNUAL REPORT FOR YEAR ENDING MARCH 31, 1896.

The Board of Management of the Protestant House of Industry and Refuge have the honor to submit the following Report:—

INMATES.

The average for the year, 121; the highest number, 131; the lowest, 116; showing an average of 8 less than last year. In the George Moore Memorial Home an average of 30, the highest 37, the lowest 22; in Home at present 36.

NIGHT REFUGE.

Number of lodgings given in Night Refuge was:—men, 38,300; women, 904. Total, 39,204, being 4,196 more than last year.

SOUP KITCHEN.

The quantity of soup and extra meals was 98,944, being 9,838 rations over last year.

MAINTENANCE.

The cost of maintenance has been \$14,506.10; the sum of \$7,538.38 was

expended for food, being \$2,017.84 more in this item than in 1894-95.

DEATHS.

Thirty-two, 19 men and 13 women; total 32. In Country Home, 17; Moore Home, 5; in Refuge, 3; died in Hospital, 7.

KINDLING WOOD.

This industry is carried on as usual, and the returns are satisfactory, as will appear by the Treasurer's statement. A stock of dry wood is kept on hand, and it is hoped that the friends of the Institution will continue to patronize us.

OUTDOOR LABOR.

During the Fall and Winter men were, as formerly, sent out to work, and gave general satisfaction. Owing to a lack of snow in the early part of the season, as well as other causes, very little demand for men was had. The proceeds carried to revenue account was \$131 as against \$429 last year.

POOR RELIEF.

The Committee met weekly on Monday morning during the year, the pressing needs of the Moore Home required weekly meetings during the summer as well as the winter. Their duty is to attend to all that relates to the internal arrangements of both the City and Country Houses.

INDUSTRIAL ROOMS.

The Ladies of the Industrial Rooms and Visiting Committee are entitled to the thanks of the Governors and the community for their unremitting attention to the work committed to their management. Their report will be laid before you.

BOARD OF OUTDOOR RELIEF.

The thanks of the Governors and of the Public are due to the Board of Outdoor Relief for the efficient manner in which they have discharged the onerous duties committed to them.

RELIGIOUS SERVICES.

The Board place much value on the faithful and self-denying attention shown by the Ministers of the city, and others

who attend to the moral and religious interests of our people, both of those of the Night Refuge and the Country Homes, and their weekly services at the Country House on the Lord's day.

ENTERTAINMENTS GIVEN TO OUR PEOPLE.

The Board desire to express gratitude to the various churches, societies, and other kind friends who have contributed by social gatherings at both City and Country Houses, with music, songs, recitations, etc., thus giving pleasure and enjoyment with kind words to our inmates, especially during the cheerless winter evenings. For all such and increasing interest our Board are sincerely thankful.

IN MEMORIAM.

During the year we were called to mourn the death of four of our Governors, viz.:—Ewan Fisher Ames, Warden King, and Miss Grace Murray, Elective Governors, and Robert Anderson, a Life Governor.

BEQUESTS AND CONTRIBUTIONS.

We have to acknowledge with thanks, from estate of late John J. Arnton, \$400, less Government duty 10%, \$40—\$360. Estate of late E. F. Ames \$500, less Government duty 10%, \$50—\$450. Estate of late G. Reinhardt \$100, less Government duty 10%, \$10—\$90. Late Wm. Allen, an inmate, \$104.04. John Patterson, subscription, \$100. Walter Livermore, \$105. Quebec Government annual grant, \$420. City and District Savings Bank, \$500. Irish Protestant Benevolent Society, \$125.

THANKS.

The thanks of the Board are due, and are hereby tendered to Doctors John T. Finnie, F. G. Finley, F. E. Thompson, H. D. Hamilton and Andrew Macphail, for their efficient and gratuitous services as visiting physicians during the year. To the *Gazette* and *Herald* Printing Companies, and the *Daily Witness*, for two copies of their respective papers; to the proprietors of the Toronto *Christian*

Guardian and *Scottish American*, a copy of their respective papers. To the Bell Telephone Company for the use of three of their instruments, two in our Country Houses and one in the city—receipted bill \$150. To the many friends of the Institution who have kindly aided in our good work by their labor and contributions in money, clothing, provisions, etc. To David Morrice, 3 dozen mens' shirts, 3 dozen shirts and drawers, 3 dozen pairs socks, 8 pairs blankets, 1 web white flannel; A. F. Gault, 10 pairs Blankets, 66 yards flannel, 6 dozen shirts and drawers. To the Ladies of the Industrial Rooms, part proceeds of the fancy table of their Bazaar, \$30 worth clothing for old peoples' Home, \$20 for Moore Home, \$60 for Board of Outdoor Relief; Mrs. A. F. Gault, \$30 worth bought at Rooms; Miss Orkney, \$20 worth; Mrs. Hector McKenzie, 2 shirts, 10 skirts and 6 pair drawers; Mrs. M. H. Gault, \$5; Mrs. S. Finley, \$5; Mrs. J. F. Robertson, parcel; The Misses Dow, \$25, Moore Home, \$10, jackets and aprons Moore Home, 2 crates strawberries; Ladies Aid Erskine Church, 6 flannel jackets Moore Home; Mrs. A. F. Gault, \$30; Mrs. Hague, \$5; Mrs. Bigelow, \$5; Col. J. H. Burland, \$5; Mrs. G. W. Burland, \$5; R. C. Jamieson, \$10; Lady Van Horne, \$15.60; A Methodist, \$2; Mrs. W. W. Ogilvie, \$10; Mrs. Holden, parcel; Mr. McDonald, \$5; The Misses Murray, \$10; Mrs. Geo. Caverhill, \$5; Mrs. G. Redpath, \$5; Mrs. Montague Allan, \$10; Moses Parker, \$10; Mrs. Johnson, knitted socks, etc.; Mrs. G. W. Weaver, parcel; The Ladies Missionary Society of St. Andrew's Church, Lachine, 1 dozen shirts per Mrs. Dawes; The Misses Furse, 1 quilt and clothing; Mrs. Cantin, parcel; The Girls' Friendly Society St. George's Church, groceries, etc.; Franklin Centre Methodist Church, per Rev. E. Thomas, 5 bags potatoes, 1 barrel preserve jelly, maple syrup, etc.; G. S. Cantlie, 40 lbs. tea; Canadian Rubber Co., 2 cases rubbers; Mount Royal Milling Co., 1 bag rice; Messrs. Viau, Frere & Co., 1 pail of candy and case of biscuits; T. Spindlo, bread; Ames, Holden & Co., 1 case boots and shoes; Hon. Mrs. Chief Justice

Cross, a large rug for parlor; Messrs. John Smardon & Co., 10 boxes soap; J. A. Mathewson & Co., 2 boxes soap; Isaac Lewis, raising chimnies on Refuge, \$23; English Provision Co., cheese and fish; Geo. F. Hartt, 5 tons stove coal, Out-door Relief; St. Lawrence Curling Rink, D. C. Drysdale and J. Clarihue, 1 barrel oatmeal; Estate Mrs. Cantin, books for Moore Home; Estate Miss Rintoul, case of books for Moore Home; James Cochrane, result of a curling match, 1 barrel oatmeal; St. Lawrence Curling Club, Messrs. Fournier and J. Howard and D. C. Drysdale, 1 barrel oatmeal; 59 Osborne Street, 1 tub butter; Brown & Nicholson, beef; Brown Bros., beef; Templeman, meat; W. H. Kenwood, meat; Henderson & Jeffrey, meat; J. Smith, meat; Leonard Bros., fish; Mr. Gatehouse, fish; Peter Henderson, meat; J. Pinder, box salmon; James Harper, 27 hams and 2 boxes sausages; E. Chaplin, grocer, 54 pounds tea; Christie, Brown & Co., biscuits; James Griffin, buns and cakes; J. Stewart, bread; Mrs. James Crave, 1 barrel potatoes; Mrs. J. Redpath, 4 barrels apples; Mrs. Colin Morgan, 3 baskets grapes, flannel skirts, and candy; F. Clare, L'Original, 2 cans honey; Mount Royal Vale C. E., proceeds of harvest festival, fruit and vegetables; Mrs. J. P. Dawes, Lachine, 2 barrels apples; J. A. Mathewson & Co., 4 sacks figs; Hall & Scott, cakes; S. H. Ewing, 1 can tea; St. Hyacinthe Earnest Workers of Girls and Boys, a box of Xmas presents per Miss Moseley; Ladies of the V. S. Club of St. Hyacinthe, a parcel of nice clothing for children, per Miss Payne; Bannerman Bros., a case of clay pipes; S. Carsley, a quantity of kindling wood; John Donnelly & Co., a case of samples; John Murphy & Co., samples; John Allan, men's caps; Trudell & Graham, men's hats.

MANAGEMENT.

With reference to our friends, Mr. and Mrs. McMillan, the Board have again to give testimony to their faithfulness in caring for the interests of the Institution. The Superintendent as attending to the duties of his office in the city; Mrs.

McMillan for her kind and watchful care of the Institution at Longue Pointe, assisted by the faithfulness of her assistants, Miss Wallace in the old Home, and Miss Grant in the Moore Convalescent Home. We are thus pleased to testify to long continued faithfulness.

It will be seen from the financial statement that our expenditure is in excess of our receipts for the year in the item of food. There is an increase of over two thousand dollars. One of the reasons for this, is the increased expenditure connected with the George Moore Memorial Home, and its administration. The Board will look to their kind friends to remember us and our work by increased liberality.

RETIRING MEMBERS OF THE BOARD.

The following gentlemen having served three years, now retire from the Board, but are eligible for re-election:—

Charles Alexander,	Joel C. Baker,
David Morrice,	James Ferrier,
Wm. Reid,	Alexander Milloy,
R. C. Jamieson,	George W. Reed.
Samuel Finley,	

RETIRING ELECTIVE GOVERNORS.

The following gentlemen now retire from the office of Elective Governors, and it is the duty of the present meeting to elect an equal number to fill their places from the list of the Elective Governors:—

James Coristine,	Hon. A. W. Morris,
John McArthur,	Daniel Wilson,
George Hague,	Gilman Cheney,
J. J. Day, Q.C.,	Robert Mitchell,
Theodore Lyman,	Wm. Reid,
George W. Reed,	Samuel Bell,
James Wilson,	Hon. J. K. Ward,
J. M. M. Duff,	Alexander Milloy,
Jonathan Hodgson,	Thos. A. Dawes,
W. J. Withall,	R. C. Jamieson,
G. F. C. Smith,	Thos. Ecroyd.

CHARLES ALEXANDER,
President.

JEFFREY H. BURLAND,
Hon.-Secretary.

SUBSCRIPTIONS, YEAR 1895-6—
TO 31ST MARCH.

Schedule A.

W. C. M., per Hy. Lyman	\$ 100 00
James Allen, thank offering	100 00
W. C. McDonald ..	100 00
Balloch	100 00
Bell Telephone Co., (service)	150 00
Masonic Grand Lodge, per I. H. Stearns	75 00
Jas. Thomson, Pointe Claire, Moore Home	50 00
A Friend, per C. A. J. Hope & Co.	50 00
Jas. Thomson, Pointe Claire	65 00
R. B. Angus	50 00
Farmers' Concert, C. Home, L. Pointe. Emmanuel, Calvary, and Point St. Chas. Congregational Churches, thanks giving	32 92
Miss M. Dow	25 00
G. Cheney	25 00
D. Morrice	25 00
Miss E. Orkney	25 00
E. P. Hannaford	25 00
G. F. Hartt	25 00
S. Greenshields, Sons & Co.	25 00
H. Birks & Son	25 00
W. Francis	25 00
St. George's Society.	25 00
St. Andrew's Society.	25 00
Erskine Church	25 00
Isaac Lewis, (service) Chalmers Church, half collection Thanksgiving	22 65
L. T. Spackman	20 00
Mrs. Capt. J. Mc-Master	20 00
Thos. Ecroyd	20 00
Geo. Hyde	20 00

Carried Forward.. \$1391 22

Brought forward.. \$1391 22

R. A. Jones.	20 00
A. T. Paterson & Co.	20 00
John Hope	20 00
F. Robertson	20 00
E. Goff Penny	15 00
Mrs. C. M. Arnott ..	15 00
W. J. Buchanan	12 50
The Bishop of Moosonee	10 00
Canada Paint Co. and employees ..	10 00
G. B. Cramp, Q.C.	50 00
Mrs. Jas. Johnston ..	10 00
Mrs. J. C. Watson ..	10 00
In memory Rev. R. Phelps	10 00
Mrs. H. M. McLeod.	10 00
A. J. Mudge	10 00
Alf. W. Hadrill	10 00
Mrs. Robertson, Elm-bank	10 00
G. F. C. Smith	10 00
Kerry, Watson & Co.	10 00
A. Craig	8 00
Franklin Centre Methodist Church, per Rev. E. Thomas	7 35
M. A. S.	5 00
Capt. J. B. Cloy	5 00
I. B. Saul	5 00
R. Burkinshaw	5 00
W. G. Ross	5 00
Poor Box	5 50
Friend	3 00
J. A. Tait	1 00
John Patterson, to qualify as Governor	100 00
Walter Livermore, to qualify as Governor	105 00
	\$1,928 57

BEQUESTS.

J. J. Arnton	\$400
Less 10% duty	40
	\$ 360 00
E. F. Ames	\$500
Less 10% duty	50
	450 00

Carried forward.. \$810 00 \$1928 57

Brought forward ..	\$810 00	\$1928 57
G. Reinhardt . \$100		
Less 10% duty. 10	90 00	
Wm. Allan, late in- mate of Country Home	104 04	
		1,004 04

ANNUAL DONATIONS.

Quebec Government grant for 1895-6. \$	420 00	
City and District Savings Bank....	500 00	
Irish Protestant Benevolent Society	125 00	
		1,045 00
		\$3,977 61

Schedule B.

FARM ACCOUNT, TWELVE MONTHS END-
ING 31st MARCH, 1896.

Dr.

1896.		
March 31.		
To Cash.		
Hay and feed	\$713 32	
Seeds, potatoes and seeds	173 00	
Repairs, etc	88 00	
Stock (milk cows) ..	178 00	
Wages and occasional help	359 03	
Insurance	69 75	
Balance to profit and loss	\$1,561 10	
	1,037 29	
		\$2,598 49
7th April, 1896.		

Cr.

By Hogs, sold for cash	\$276 55	
Hides and tallow, sold for cash	9 44	
		\$ 285 99

PRODUCE TO COUNTRY HOUSE.

Pork, 648 lbs. at 7c	\$ 45 36	
Pork, 2,682 lbs.	121 89	
		\$167 16
Veal, 157 lbs. at 7c	9 32	
Beef, 295 " 10c	29 60	
" 288 " 3c	14 40	
" 530 "	29 60	
		64 60
Butter, 395 lbs. at 20c	79 00	
" 321 " 21c	67 41	
		145 41
Eggs, 265 doz. at 15c	39 75	
" 78 " 21c	15 69	
		55 35
Potatoes, 150 bags at 7c	105 00	
" 80 " 5c	49 50	
		154 50

Carried forward

\$307 34 \$ 285 99

Brought forward	\$307 34	\$ 285 99
Vegetables, fruit, etc	115 00	
Milk, 1,830 gals at 18c	329 40	
" 1,647 " 21c	345 28	
Firewood, 25 cords	724 68	
	123 00	
		1,562 02

PRODUCE TO MOORE HOME.

Beef, 194 lbs. at 10c	\$ 19 40	
" 246 " 6c	11 79	
		\$ 34 19
Pork and hams, 307 at 7c ..	23 59	
Bacon and hams, 219 at 10c	21 90	
		45 49
Fruit and vegetables, garden	38 00	
Potatoes, 49 bags at 7c	31 30	
" 66 " 5c	36 30	
Turnips, onions, etc	19 70	
Eggs, 38 doz	126 30	
Milk, 274 gals. at 18c	49 32	
" 915 " 21c	219 60	
Firewood, 10 cords	268 92	
	50 00	
		539 60

PRODUCE TO HOUSE OF REFUGE.

Milk, 274 gals. at 18c	\$ 49 32	
" 274 " 21c	65 76	
		\$115 08
Butter, 60 lbs.	4 80	
Potatoes, 6 bags at 8c	12 00	
" 15 " 7c	10 50	
Turnips, carrots, onions, cabbage	41 50	
Hay, 2 loads	59 80	
Straw	18 00	
	15 00	
		33 00
		219 88
		\$2,598 49

GENERAL MAINTENANCE ACCOUNT.

Dr.

1896.		
March 31.		
To Provisions, House of Refuge	\$2,284 64	
Furnishing and repairs	466 73	
Printing, stationery and professional services	358 91	
Telephone service	156 00	
Light	211 00	
Water	65 96	
Insurance	130 75	
Fuel	244 00	
Salaries and wages	1,187 00	
Provisions, Country Home ..	5,143 80	
Furnishing and repairs	1,445 32	
Clothing	461 18	
Light	130 99	
Water	460 30	
Fuel	812 43	
Medicines, etc	253 80	
Funerals	58 00	
Wages	256 00	
Outdoor improvements	217 87	
Provisions, Moore Home	1,733 84	
Furnishings, etc	51 87	
Light	93 78	
Fuel	435 04	
Wages	202 40	
		\$16,793 60
7th April, 1896.		

J. BEAMISH SAUL,
Accountant.

Cr.

1896,	
March 31,	
By Interest.....	\$2,114 80
Board, Country House.....	376 52
Board, Moore Home.....	603 81
Outdoor labor.....	131 00
Subscriptions.....	2,373 57
Requests.....	1,091 04
Kindling-wood department.....	1,182 65
Rented houses.....	5,177 69
Farm.....	1,037 39
	<hr/>
Stock account.....	\$11,601 36
	2,194 01
	<hr/>
	\$16,795 60

CORPORATION OF THE PRO-
TESTANT HOUSE OF IN-
DUSTRY AND REFUGE.

Dr.

LIABILITIES,

as at 31st March, 1896.

To Molsens Bank,	
overdraft.....	\$1,651 53
Secretary.....	23 17
	<hr/>
Capital stock.....	\$ 1,674 70
	241,349 24
	<hr/>
	\$243,023 94

MONTREAL, 7th April, 1896,

J. BEAMISH SAUL,
Accountant.

Examined and found correct.

MONTREAL, 11th April, 1896,

J. M. M. DUFF,
Chartered Accountant.

Cr.

ASSETS,

as at 31st March, 1896.

REAL ESTATE.	
Land and build- ing, House of Refuge, City....	\$34,875 00
	<hr/>
Carried forward..	\$34,875 00

Brought forward \$34,875 00

Furnishings..... 1,500 00

Country House at

Longue Pointe,

land and im-

provements

thereon, the

Thos. Molson

Farm..... 58,170 00 || Furnishings..... | 3,800 00 |
| The Geo. Moore |
| Memorial Home, |
| contiguous, |
| erected and |
| decided by Jas. |
| Moore, "In |
| Memoriam"..... | 40,000 00 |
| Furnishings, the |
| gift of G. B. and |
| J. H. Burland.. | 4,500 00 |

FOR REVENUE PURPOSES.

Lot and ten

houses on Bleury

and Dorchester

Streets..... 52,998 34 || | --- |
| | \$195,843 34 |

INVESTMENTS.

Loan on Mort- gage, Mrs. Pain- chaud.....	\$ 4,500 00
Loan on Mort- gage, J. B.	
Mantha & Co..	10,000 00
Loan on Mort- gage, Alf. Eaves.	7,000 00
Loan Bailleur de Fond, Protest- ant School	
Commissioners.	16,000 00
City Consolida- ed Stock.....	4,400 00
Bank of Mont- real, 5 Shares..	1,840 00
City Gas Co., 2	
Shares.....	80 00
	<hr/>
	\$ 43,820 00

Farm Stock and

Implements... 1,542 00

Rents, amount

due by Tenants

as by Ledger.. 1,818 60

\$243,023 94

THE TREASURER, IN ACCOUNT WITH THE
PROTESTANT HOUSE OF INDUSTRY
AND REFUGE, YEAR ENDING 31ST
MARCH, 1896.

RECEIPTS.	
To Cash on hand last re- port.....	\$1,736 28
SUBSCRIPTIONS.	
Ordinary.....	\$1,028 57
Bequests.....	1,004 04
Annual.....	1,045 00
Total as by Schedule	
A.....	\$3,977 61
BOARD OF INMATES.	
Country House.....	\$376 32
The Moore Home.....	903 81
Outdoor labor.....	\$ 980 33
	131 00
INTEREST AND DIVIDENDS.	
City Bonds, 12 months on.....	\$1,000 00 \$280 00
Bank of Montreal, 12 months, 5 shares.....	\$1,840 00 100 00
City Gas Company, 2 shares.....	\$80 00 8 00
	388 00
MORTGAGES.	
8 months on \$8,500 00.....	\$283 34
6 .. 4,500 00.....	135 00
12 .. 10,000 00.....	500 00
12 .. 10,000 00.....	800 00
	\$1,718 34
Molsens Bank, in- terest accrued.....	54 02
Less overdrafts.....	46 07
	8 55
Mortgage repayment in part by A. Eaves.....	1,500 00
Kindling-wood sales.....	2,286 83
Rents from houses and stores.....	4,640 28
Farm, sales for cash per Schedule B.....	285 00
	\$17,650 21
Molsens Bank, over- draft.....	1,631 53
Secretary.....	23 17
	1,674 70
	\$19,333 91

Examined and found correct,

7th April, 1896,

J. BEAMISH SAUL,
Accountant.

EXPENDITURE.

HOUSE OF REFUGE.	
Provisions, etc.....	\$2,284 64
Less farm product.....	186 88
	\$2,097 76
Furnishing and repairs.....	466 73
Less farm.....	10 00
	456 73
Printing, Stationery and Professional services.....	358 01
Light.....	211 00
Water.....	65 98
Insurance.....	130 75
Salaries and wages.....	1,187 00
Coal.....	244 00
Telephone service.....	150 00
	\$ 4,902 11
Carried forward.....	\$ 4,902 11

Brought forward..... \$ 4,902 11

COUNTRY HOUSE.

Provisions, etc.....	\$5,143 80
Less farm.....	1,437 02
	\$3,706 78
Clothing.....	461 18
Furnishing and repairs.....	1,445 32
Light and water.....	531 89
Fuel, \$812.43, less farm	
\$125.00.....	687 43
Drugs and Medical com- forts.....	253 50
Funerals.....	38 00
Wages.....	256 00
Ornamenting Grounds and Sinking Well, etc.....	217 87
	7,618 06

THE MOORE HOME.

Provisions, etc.....	\$1,733 84
Less farm.....	480 00
	\$1,253 24
Light.....	93 78
Fuel, \$435.04, less farm	
\$50.04.....	385 04
Furnishing and repairs.....	51 87
Wages.....	202 00
	1,985 93

KINDLING-WOOD DEPARTMENT.

Wood and sundry dis- bursements.....	1,104 18
Less farm.....	23 00
	1,081 18

RENTED HOUSES.

Stock account, new fur- naces and heating ap- paratus, etc.....	808 34
Repairs, etc.....	1,287 19
Farm, disbursements per Schedule B.....	1,561 10
	\$3,656 63

Analysis of Expenditure, Schedule C.

Schedule C.

ANALYSIS OF EXPENDITURE—
YEAR ENDING 31ST MARCH,
1896.

HOUSE OF REFUGE.

PROVISIONS.

Bread, 7,808 loaves.....	\$841 36
Meat, 13,341 lbs.....	629 42
Tea, 720 lbs.....	121 15
Sugar, 3,119 lbs.....	132 21
Syrup, 685 gals.....	181 53
Rice, Barley, Spices, etc.....	133 27
Meal.....	78 00
Soup.....	42 03
Milk, 533 gals.....	115 08
Butter.....	12 00
Vegetables.....	100 00
	2,284 64
Less farm product.....	186 88
	\$2,097 76

FURNISHING AND REPAIRS.

Crockery, Brooms, Pails, etc.....	\$ 50 17
Hardware.....	32 32
Repairs and Masonry.....	55 44
Painting and Glazing.....	65 08
Carried forward.....	\$216 01

Brought forward.....	\$ 216 01	
teamfitting, Plumbing, etc., \$190.20, less lead, \$2.74.....	187 35	
Bedding.....	19 00	
Flooring dining room.....	43 57	
1691 73		
Less farm product.....	10 00	456 73
PRINTING, STATIONERY, PROFESSIONAL SERVICES.		
Books, Printing and Stationery.....	\$109 13	
Advertising, Stamps, Cards, etc.....	36 40	
Annual Reports.....	60 88	
Law charges and Architect.....	152 50	
Light, Gas Co.....	358 91	
Water.....	211 00	
Insurance, Building.....	129 00	65 96
Furniture.....	10 75	
Salaries and wages—Secretary, Accountant and help.....	1,187 00	
Coal.....	244 00	
Telephone service for all, (12 months).....	150 00	4,902 11

COUNTRY HOUSE.

PROVISIONS, ETC.

Bread, 7,269 loaves.....	\$ 789 67	
Meat, 24,003 lbs.....	1,003 18	
Tea, 1,235 lbs.....	213 59	
Sugar, 8,003 lbs.....	345 38	
Syrup, 100 gals.....	33 43	
Milk, 3,483 gals.....	725 76	
Butter, etc.....	694 72	
Eggs.....	61 75	
Pork.....	176 48	
Meal and flour.....	145 55	
Rice, Barley, Fruit, etc.....	365 79	
Potatoes and Vegetables.....	443 99	
Soap.....	141 31	
5,143 80		
Less farm product.....	1,437 02	3,706 78

CLOTHING.

Coats, Pants, etc.....	\$ 283 28	
Boots and shoes.....	122 70	
Shirts, etc.....	53 20	461 18

FURNISHING AND REPAIRS.

Crockery, etc.....	\$ 111 29	
Bedding.....	225 00	
Quilting.....	89 00	
Hardware.....	138 85	
Heating boilers, etc.....	454 38	
Plumbing.....	106 68	
Repairs, sundry.....	100 58	
Sheds and roofs.....	219 54	
1,445 32		

LIGHT.

Oil.....	130 99	
----------	--------	--

WATER.

Water and Power Co., rent of pipes.....	77 00	
City of Montreal.....	325 90	
400 90		

Carried forward..... \$6,145 17

Brought forward..... \$ 6,145 17

FUEL.

Coal.....	687 43	
Wood.....	125 00	
812 43		
Less farm product.....	125 00	687 43

DRUGS AND MEDICAL COMFORTS.

Druggists account.....	\$ 218 94	
H. Wines.....	34 65	
253 59		
Funerals.....	58 00	
Wages.....	256 00	
Ornamenting grounds.....	29 87	
Sinking well and force pump.....	188 00	217 87

7,618 06

THE MOORE HOME.

PROVISIONS, ETC.

Bread, 1,527 loaves.....	\$ 162 68	
Meat, 4,983 lbs.....	383 07	
Tea, 469 lbs.....	82 19	
Sugar, 1,924 lbs.....	86 30	
Butter.....	198 06	
Milk, 2,069 gals.....	424 88	
Eggs, etc.....	21 55	
Rice, Fruit, Barley, Spices, etc.....	121 90	
Bacon and Pork.....	45 49	
Meal.....	37 35	
Potatoes and Vegetables.....	132 50	
Soap.....	39 87	
1,733 84		
Less farm product.....	480 60	1,253 24

LIGHT.

Oil.....	93 78	
----------	-------	--

FUEL.

Coal.....	\$ 385 04	
Wood.....	50 00	435 04

FURNISHING AND REPAIRS.

Repairing hoist.....	\$ 15 00	
Sundries.....	36 87	
Wages.....	202 00	1,985 93

KINDLING-WOOD DEPARTMENT.

Wood.....	651 25	
Freight and charges.....	70 73	
License and Insurance.....	16 25	
Harness, Horse-shoeing, etc.....	65 71	
Twine.....	129 94	
Sundry disbursements.....	121 36	
Hay and Feed.....	48 94	
1,104 18		

Less farm product..... 23 00 1,081 18

BLEURY STREET PROPERTY.

Capital account and New Furnaces, etc., Street Widening.....	888 34	
Painting, Binding, etc.....	469 88	
Plumbing.....	104 94	
Lumber, Slates, etc.....	98 18	
Insurance.....	74 00	
City Assessments.....	600 19	
1,287 19		

2,185 53

FARM Sundry Disbursements as by Schedule.....	1,561 10	
Total.....	\$19,383 91	

This statement shows the number of families relieved weekly, the quantity of coal and firewood distributed, and the nationality of recipients.

RELIEVED.	RECEIVED.														FIREWOOD IN QUARTER CORDS.		COAL IN HALF TONS.		COAL IN QUARTER CORDS.		Total Families Relieved.	
	English	British Canadians.	French Canadians.	Germans.	Italians.	Newfoundlanders.	Norwegians.	Swedes.	United States.	Nova Scotians.	Austrians.	Danes.	Poles.	Syrians.	Russians.	Africans.	96	39	4	10		501
During Spring and Autumn of 1885	163	27	5	4	2	5	2	1	1	1	1	1	1	1	1	1	94	24	59	215	166	
Week ending Dec. 21, 1885	125	4	21	6	3	4	2	1	1	1	1	1	1	1	1	1	82	7	15	214	186	
Jan. 4, 1886	157	8	26	6	4	3	3	2	1	1	1	1	1	1	1	1	91	24	59	215	166	
Jan. 11, ..	221	8	41	9	4	3	3	2	1	1	1	1	1	1	1	1	102	14	39	204	204	
Jan. 18, ..	200	8	36	8	4	3	2	3	1	1	1	1	1	1	1	1	85	6	14	208	208	
Jan. 25, ..	210	9	41	10	4	3	2	4	1	1	1	1	1	1	1	1	29	14	35	288	288	
Feb. 1, ..	232	12	44	12	5	3	2	2	2	1	1	1	1	1	1	1	90	7	38	319	319	
Feb. 8, ..	198	10	44	9	5	2	3	2	2	1	1	1	1	1	1	1	15	1	12	278	278	
Feb. 15, ..	158	8	41	12	4	3	3	2	2	1	1	1	1	1	1	1	56	3	62	267	267	
Feb. 22, ..	217	9	46	10	3	2	3	2	2	1	1	1	1	1	1	1	79	9	108	299	299	
Feb. 29, ..	177	7	32	10	4	2	2	2	1	1	1	1	1	1	1	1	62	3	29	242	242	
Mar. 7, ..	167	8	42	18	5	1	3	2	2	1	1	1	1	1	1	1	47	..	53	549	549	
Mar. 14, ..	187	8	33	11	3	1	2	2	1	1	1	1	1	1	1	1	77	..	69	256	256	
Mar. 21, ..	146	6	35	9	5	1	2	2	1	1	1	1	1	1	1	1	1	..	32	214	214	
Mar. 31, ..	146	6	35	9	5	1	2	2	1	1	1	1	1	1	1	1	13	..	12	47	47	
Canals to ..	2586	107	510	130	57	30	40	32	20	7	13	13	6	3	3	1	14	211	101	748	558	47

G. F. Barrett.

1885

REPORT OF THE BOARD OF OUT-
DOOR RELIEF FOR WINTER
OF 1895-96.

The Board beg to submit to the subscribers of the Outdoor Relief Fund the annual report of its proceedings during the past year, together with the account showing the receipts and expenditure for the same period. On December 12th, 1895, a meeting was held of city clergymen, representatives of some of the National Societies and Committee of House of Industry and Refuge, with a view to arrange for the winter's work. After fully discussing the subject of relief, it was resolved that the operations of the Board be carried on as usual, and the following gentlemen were appointed as a Committee for that purpose, and to make an appeal to the public, through the press, for donations to sustain the work, viz.:— Charles Alexander, A. F. Gault, James Moore, Hon. J. K. Ward, Wm. Reid, Joseph Richards, James Wilson, Jeffrey H. Burland and Rev. F. Riedel. The meetings of the Board for the distribution of relief commenced on Thursday, December 19th, 1895, and were continued weekly, on Thursdays, to March 19th, 1896, as shown by annexed statement. Since the Board closed, a number of destitute families, widows, and deserted wives are being cared for. The relief given consisted of fuel, wood and coal, bread, oatmeal and flour, tea and soap, new and second-hand clothing. Each case brought under the notice of the Board was carefully investigated, and if found worthy was relieved.

The Board acknowledge and return thanks for the very generous support afforded by the citizens and friends at a distance, to Mr. George F. Hartt for five tons stove coal, delivered to twenty families through the city; to the city newspapers, viz.: *Gazette*, *Herald*, *Witness*, *Star*, the Board desire to return sincere thanks. The Board desire to record the valuable services rendered to them by the Rev. Messrs. Patterson, McManus, de Gruchy, Duclos, Massey and Roy, Mr. P. McLeod and other Christian workers in attending the Board, visiting and re-

porting cases that came under their notice.

The account current with D. McMillan, Secretary-Treasurer, duly audited, is herewith submitted, showing a balance due the Treasurer of \$275.20.

During the summer months there are several widows depending on occasional support from the Board through the year, and we therefore appeal to our friends to help to continue this needful work.

By amount of accounts paid. \$4,426 59
To receipts..... 4,151 39

\$ 275 20

CHARLES ALEXANDER,
Chairman.

D. McMILLAN,
Secretary-Treasurer.

D. McMILLAN, IN ACCOUNT WITH
THE BOARD OF OUTDOOR RELIEF.

Dr.

RECEIPTS.

I. P. B. Society, wood account..	\$ 166 69
Andrew F. Gault, \$100, \$50..	150 00
Miss E. Orkney, \$25, \$50, \$30	105 00
W. C. McDonald	100 00
"J."	100 00
R. J. Tooke	100 00
St. George's Society	100 00
Miss M. Dow, \$40, \$50, \$50 ..	140 00
Messrs. Henry Birks & Son ..	75 00
His Worship, the Mayor, J. O. Villeneuve	75 00
Mrs. O. S. Corse, \$25, \$25, \$10	
\$10	70 00
"Balloch," \$25, \$30	55 00
James C. King	50 00
E. K. Green	50 00
Stevenson, Blackader & Co. . .	50 00
T. A. Dawes, \$25, \$25	50 00
Gault Bros. & Co.	50 00
D. Morrice, Sons & Co., \$25,	
\$25	50 00
Fred. W. Evans, \$20, \$30, ..	50 00
Messrs. John Hope & Co	50 00
James Moore, \$25, \$25	50 00
Hugh McLennan	50 00

Carried forward. . \$1,736 69

<i>Brought forward</i> .. \$1,736 69		<i>Brought forward</i> .. \$3,043 69	
Messrs. Crathern & Caverhill ..	50 00	Geo. A. Green ..	20 00
Robt. Mackay ..	50 00	Fred. S. Lyman ..	20 00
Mrs. S. C. Fisher, \$25, \$25 ..	50 00	John Hope, 1226 Dorchester street ..	20 00
R. B. Angus ..	50 00	J. H. Wallace ..	20 00
Messrs. James Coristine & Co.	50 00	Thos. Ecroyd ..	20 00
Mr. and Mrs. W. R. Miller, \$25, \$20 ..	45 00	"A Friend," J. A. M.	20 00
Hon. J. K. Ward, \$25, \$10 ..	35 00	Mr. Martin ..	20 25
Geo. Hague, \$10, \$10, \$10 ..	30 00	"From Friends" ..	15 00
H. Speid, Lennoxville, \$10, \$7, \$10, \$5 ..	32 00	W. O. Buchanan, \$10, \$10 ..	20 00
Walter Drake, \$20, \$10 ..	30 00	F. Stancliffe ..	20 00
Francis Scholes, \$20, \$10 ..	30 00	C. R. Hosmer, \$5, \$10 ..	15 00
Gilman Cheney ..	30 00	Mrs. J. B. Learmont ..	15 00
His Worship, the Mayor, R. Wilson-Smith ..	35 00	W. J. Buchanan ..	12 50
Rev. Canon and Mrs. Mills ..	25 00	Bishop of Moosonee ..	10 00
Henry A. Budden ..	25 00	James Ferrier, \$10, \$10 ..	20 00
S. H. Ewing ..	25 00	Mrs. M. Laing, \$5, \$5 ..	10 00
W. F. Lighthall ..	25 00	J. S. M. Meredith ..	10 00
Leslie H. Gault ..	25 00	Geo. B. Cramp ..	10 00
James Wilson ..	25 00	Charles Handyside ..	10 00
Wm. Mann ..	25 00	Mrs. Joseph Mulholland ..	10 00
Jonathan Hodgson ..	25 00	Fraser Bros ..	10 00
S. Greenshields, Sons & Co ..	25 00	"X Y Z" ..	10 00
Charles Alexander ..	25 00	Mrs. Theo. Bigelow, \$5, \$5 ..	10 00
Samuel Finlay ..	25 00	Mrs. Thos. Bigelow, \$5, \$5 ..	10 00
Messrs. Caverhill, Learmont & Co.	25 00	Mrs. J. C. Watson ..	10 00
Alf. W. Hadrill ..	25 00	Mrs. C. Wurtele ..	10 00
Mrs. E. S. Shelton ..	25 00	Alex. C. Hutchison ..	10 00
S. Carsley ..	25 00	In memory Rev. Robt. Phelps ..	10 00
Messrs. Jas. Johnston & Co ..	25 00	Mrs. Reekie ..	10 00
Rev. J. Tait ..	25 00	In memory J. M. Drake, M.D.	10 00
John Crawford, Verdun ..	25 00	A. D. Durnford ..	10 00
Andrew Allan ..	25 00	Mrs. M. H. Gault, \$5, \$5 ..	10 00
R. Wilson-Smith ..	25 00	Hon. Henry Starnes ..	10 00
James N. Laing ..	25 00	J. H. Mudge ..	10 00
Edward Rawlings ..	25 00	W. Ewing ..	10 00
Wm. Smith, Simpson street ..	25 00	G. M. Kinghorn ..	10 00
Abner Kingman ..	25 00	Mrs. Robertson, Elmbank ..	10 00
D. Yuille ..	25 00	H. J. Johnson ..	10 00
Geo. B. Burland ..	25 00	W. Reid ..	10 00
A. S. Ewing ..	20 00	Mrs. W. W. Ogilvie ..	10 00
John A. Nicolle, Bleury street, \$10, \$10 ..	20 00	John L. Morris ..	10 00
Mrs. Henry Lyman, \$10, \$10 ..	20 00	Alex. Robertson, 1100 Dorchester street ..	10 00
R. R. Grindley ..	20 00	Henry Morton ..	10 00
Strachan Bethune, Q.C ..	20 00	Daniel Wilson ..	10 00
John O'Flaherty ..	20 00	G. F. C. Smith ..	10 00
Benjamin Dawson per H. Fry ..	20 00	Mrs. R. G. Reid, 275 Drummond street ..	10 00
		Mrs. (Widow) Stanley S. Bagg ..	10 00
		Mrs. F. Stewart Foster ..	10 00

Carried forward .. \$3,043 69

Carried forward .. \$3,641 44

<i>Brought forward</i> . \$3,641 44	
Jas. Thompson, Pointe Claire.	15 00
J. J. Day, Q.C.	10 00
Rev. Canon J. Empson	10 00
Mr. and Mrs. Andrew J. Taylor	10 00
A. C. Lyman	10 00
J. H. Joseph	10 00
Mrs. R. C. Nelles	10 00
H. H. Lyman	10 00
Mrs. T. Davidson, 290 Stanley street	10 00
Charles Byrd	15 00
H. B. Ames	10 00
M. S. Baxter	10 00
"A Friend"	10 00
J. S. Meredith	10 00
Henry Lyman	10 00
W. D. McLaren	10 00
Kerry, Watson & Co	10 00
Jeffrey H. Burland	10 00
A. Gordon	8 00
Morton, Phillips & Co.	5 00
Miss Moodie	5 00
Mrs. Capt. John McMaster	5 00
Mrs. Henry Hogan	5 00
Robert Hendry	5 00
John Murray	5 00
W. Wainwright	5 00
Andrew Henderson	5 00
J. Gault	5 00
Mrs. E. F. Pease, 297 University street.	6 00
J. McK. Rae	5 00
Alex. Henderson	5 00
A. W. Ramsay	5 00
"Vincent"	5 00
"S. E."	5 00
J. McDonald Oxley	5 00
"A Friend"	5 00
R. A. Garrett	5 00
Mrs. Geo. Rogers	5 00
Mrs. Speid, Lennoxville	5 00
The Misses Durnford	5 00
Mrs. K. Hooper	5 00
Mrs. Charles McEachran	5 00
"Methodist"	5 00
In Memoriam	5 00
"A Friend"	5 00
"Cash"	5 00
"Sophia B"	5 00
Mrs. G. Redpath	5 00

Carried forward . \$3,985 44

<i>Brought forward</i> . \$3,985 44	
R. Birkenshaw	5 00
Mrs. John Aitken	5 00
Charles A. Carus Wilson	5 00
Mrs. Edward Heney	5 00
Geo. B. Muir	5 00
Mrs. H. Paton	5 00
Robt. Mitchell	5 00
James Walker	5 00
"A Friend," P. St. Charles	5 00
Miss M. Gibson, Cathcart street	5 00
Mrs. G. W. Sadler, per C. A.	5 00
Mrs. Kirkpatrick	5 00
Mrs. Massey, per Rev. S. Massey	5 00
"E. C. B. F"	5 00
John Pinder	5 00
John Porter	5 00
Mrs. A. A. Brown	5 00
Mrs. A. A. Anderson	5 00
W. I. Haldimand	5 00
"M. A. S.," per Mr. Moore	5 00
W. Beatty	2 00
Mrs. Binnmore	2 00
Emily Edwin Snyder, 246 Cote St. Antoine	5 00
Sophia R.	2 00
"H. H"	2 00
Miss Holmes	3 00
"G. V"	2 00
"Vincent"	2 50
Christian Endeavor Society, St. Louis de Gonzague, per clothing and cash.	3 00
"M"	2 00
Mrs. H. M. McDonald	3 00
One who would wish to help	3 00
From Sympathy	2 00
Mrs. A. W. Ramsay	2 00
Miss Ellis	1 00
Mrs. Everett	1 38
"Friend"	1 00
Miss Kirkman	1 00
"89 Fort street"	1 00
From Huntingdon, a poor sick man	1 00
From Tithe	1 00
In His name	1 00
In His name	1 00
A poor woman	1 00
D. Ross	1 00
"R"	1 00
"A Friend"	20

Carried forward . \$4,133 52

Brought forward ..	\$4,133 52
Industrial Rooms for wood ..	17 87
Geo. F. Hartt, 5 tons coal, delivered	

\$4,151 39

Cr.

DISBURSEMENTS.

Wood	\$1,608 52
Coal	1,266 21
Bread	757 38
Meal and flour	337 30
Tea	181 05
Soap	60 50
Paper bags, twine	15 70
Cartage	15 20
Register book, Morton, Phillips & Co.	6 75
Advertising appeals, <i>Herald</i> ..	7 88
“ “ <i>Witness</i> ..	1 98
“ “ <i>Gazette</i> ..	7 50
“ “ <i>Star</i> ..	9 53
Postage	1 10
Assisted passage to England, W. H. Priggins	13 00
Assisted indigent people, small sums	2 50
Cartage, visiting, 75c; car fare, 45c; toll, 10c	1 30
Assisted passage to London, Mrs. Belcher	4 00
Assisted passage to Toronto, Mrs. Hill	1 00
Cartage to Verdun	2 10
Expenses of management	60 00
Assisting J. Cooke west	5 00
1 dozen mitts for men	3 00
Balance due Treasurer April 6, 1895	58 09

\$4,426 50

Expenditure	\$4,426 59
Receipts	4,151 39

Bal. due Treasurer . \$275 20

ATTENDING PHYSICIANS'
REPORT.

To the Board of Management of the Pro-
testant House of Industry and Refuge.

GENTLEMEN,—The health of the in-
mates during the past year has been fairly

good. In the early part of the winter a large number of them suffered from influenza, mostly of a mild type, but in several instances with fatal results.

Thirty two deaths occurred during the year in the three houses, divided as follows:—

Country House, 17; Moore Convalescent Home, 5; General Hospital, 4; Royal Victoria Hospital, 2; Notre Dame Hospital, 1; City Refuge, 3. Total, 32.

The total for last year was nineteen. The great increase is, to some extent, accounted for by the larger number of persons under the control of the management, as the Moore Home is included.

One half of those who died were considerably over 75 years of age. Seven of them were over 80, so that in a general way, senility might be called the cause of death.

The institutions are visited at all times when called upon to do so, and it is satisfactory to state that the instructions given by the medical attendants are carried out with a zeal and will that reflects credit upon the staff of both the Country House as well as the Moore Home.

As predicted last year, the Moore Home is gradually becoming better known and appreciated by the general public, and has been the means of greatly benefiting numerous cases convalescing from protracted illness.

JOHN T. FINNIE, M.D.,
FRED. G. FINLEY, M.D.,
F. E. THOMPSON, M.D.

THIRTY-FOURTH ANNUAL RE-
PORT OF THE INDUSTRIAL
ROOMS.

In presenting this, the Thirty-Fourth Annual Report, to our subscribers and friends, we desire to express our devout gratitude for the past, and express the hope that the year just entered upon may be still more fruitful in good works. Sewing has been provided for 171 women during the year, and \$4,519.39 expended in payment of same.

The workers classified are as follows:

Episcopalians	94
Presbyterians	32
Methodists	17
French Protestants	9
Baptists	7
Congregationalists	4
Unclassified	4
Italians	3
Salvation Army	1

The Annual Bazaar, held in December, realized \$4,052.12. This Bazaar is our principal means of disposing of the accumulated stock; garments being brought in by the workers at the rate of 300 per week through the winter.

The amount realized at the fancy-work table, viz. \$351.29, was expended in purchasing clothing to distribute among the different charitable institutions and individual poor, thus performing a double charity. This should prove a great incentive to further help in this direction.

The annual spring sale took place this month and realized \$483.15. Over 6,000 garments still remain to be disposed of, and we earnestly appeal to all kind hearted friends to help us to reduce this accumulated stock, and thus enable the Committee, not only to carry on but greatly extend their benevolent aid.

Through the generosity of friends, our workers were all provided with Christmas dinners and gifts of clothing. A full list of contributors is appended. A kind friend sent \$40 and another, \$30 to provide summer trips for some of the poor women, and still another helped us to provide coal or wood for 18 families.

Mrs. John McDougall kindly provided "A Tea" in March for the inmates of the Old People's Home at Longue Pointe, also to the women workers. A thoroughly enjoyable afternoon was spent, one and all expressing their gratitude for this gleam of sunshine shed on the routine of daily life.

We record with the deepest regret the removal by death of Miss Rintoul and Miss Todd, two of our most valued members, whose kindly sympathy and active aid will be much missed and long remembered.

We are deeply indebted to the Rev. J. Edgar Hill, Rev. C. J. James, Rev.

Donald Grant, and the Rev. Thos. J. Renaud, for the short services held with the women while waiting for their work on Friday morning.

The Old People's Home has been regularly visited, and we rejoice to know that our aged poor are so well cared for.

We desire to thank, most heartily, the ladies of St. Andrew's and St. Paul's Church Ladies' Aid Societies for visiting and enquiring into the needs of applicants, and for much practical help given. In many cases reported upon, we have found it necessary to supplement the amount paid for work by help from our Gratuity Fund, and we take this opportunity to heartily thank the kind donors to this fund.

We are grateful to the management of the General Hospital and Jones' Convalescent Home for orders given, also to ladies who send us in orders for fine clothing, and thus enable us to provide more remunerative work for our competent workers. "The Rooms" have been painted and decorated, and we desire to cordially thank Mrs. Gault, and Messrs. R. C. Jamieson, Alex. Ramsay, Colin McArthur, Robt. Munro, and Robt. Mitchell, for donations in kind for same.

Miss Rhind, our able Superintendent, remains in charge, fulfilling the duties of her office in a most faithful and efficient manner.

We would again most heartily thank all those who, by the generosity of their contributions and donations, have enabled us to carry on our work. Specially would we mention the generous collections from the different churches, and the many who, outside of our own Committee, gave practical aid at the time of the Bazaar. We would also extend our sincere thanks to Messrs. D. Bentley & Co., for printing; Messrs. Burland & Co., for tickets; Editors of *Gazette*, *Star*, *Witness*, *Herald*, for insertion of notices, and to all who in any way have helped us in our work.

On behalf of the Committee,

MARGARET McARTHUR,

Secretary.

OFFICE BEARERS.

Patroness:

HER EXCELLENCY THE COUNTESS OF ABERDEEN.

Hon. President, Mrs. Redpath.*President*, Mrs. Hague.*Treasurer*, Miss J. McLea.*Vice-President*, Mrs. John McDougall.

" " Mrs. A. S. Ewing.

Secretary, Miss M. McArthur.

Executive Committee.

1st Directress, Mrs. A. F. Gault.*2nd Directress*, Mrs. Rielle.

Mrs. John McDougall,

Mrs. A. S. Ewing,

Mrs. Jamieson,

" Milne,

" Evans,

" Mitchell,

" Beattie,

" Turnbull,

Miss J. McFarlane,

" McDougall,

" Bancroft,

" Forsyth.

In charge of Stock

Mrs. A. S. Ewing,

Account Book

Miss Forsyth,

Work Book

Miss J. McFarlane,

Mrs. A. F. Gault.

Examiners of Work.

Mrs. Milne.

Mrs. Turnbull.

Miss Forsyth.

Superintendent of Rooms.

Miss Rhind.

Mothers' Meeting.

Mrs. Hague.

Mrs. J. Mitchell.

Out-Door Visitors.

Ladies of the Committee.

Ladies of St. Paul's Church.

Ladies of St. Andrew's Church.

General Committee.

Mrs. Barclay,

" A. S. Ewing,

" Johnston,

" J. E. Hill,

" J. B. McDonald,

" Molson,

" A. F. Gault,

" S. Finley,

" Fleet,

" Beattie,

" Childs,

" Grant,

" Jamieson,

" McRae,

Mrs. J. McDougall,

" Redpath,

" Norton,

" Harrower,

" W. N. Evans,

" Milne,

" Corse,

" Hague,

" Rielle,

" McDonald,

" Bovey,

" Reid,

" J. Mitchell,

" Fleck,

Mrs. Fairie,

" Turnbull,

" Robb,

" Esdaile,

" Brookes Young,

Miss Forsyth,

" McDougall,

" Bancroft,

" J. McFarlane,

" Smith,

" J. McLea,

" M. McArthur.

BAZAAR STATEMENT.

RECEIPTS.

Fine Clothing	\$ 748 90
Coarse Clothing	1,235 86
Mrs. Turnbull's Fancy Table ..	351 29
St. Andrew's Church Table ..	131 46
Mrs. Esdaile and Mrs. Reeves, Refreshments	162 46
American Home Made Bread ..	82 00
St. James the Apostle Candy Table	100 00
Mrs. Montague Allan's Flower Table	200 00
Mrs. Robb's Stationery Table ..	31 00
St. Paul's Church Collection ..	274 00
St. Andrew's Church Collection ..	206 00
Crescent Street Church Col- lection	123 25
Church of the Messiah Collec- tion	97 00
Emmanuel Church Collection ..	34 00
Cathedral Collection	17 75
Sale of Tickets	209 15
Donation from Henry Morgan & Co	50 00

\$4,054 12

DISBURSEMENTS.

Expenses of Bazaar	\$ 161 80
Net Proceeds of Bazaar	3,892 32

\$4,054 12

JEANIE MCLEA,
*Treasurer.*FINANCIAL STATEMENT FOR
YEAR ENDING APRIL, 1896.

RECEIPTS.

Balance on hand	\$ 3,252 28
Sales per sales book	5,993 33
Proceeds of Bazaar	4,054 12
Spring Sale in Rooms	483 15
Donation City and District Savings Bank	150 00
Interest on Savings Bank Account	59 28

\$13,992 16

DISBURSEMENTS.

Paid Workers	\$ 4,519 39
Superintendent's Salary	700 00
Basket Woman's Commission ..	10 17
Materials for work	4,924 60
Stationery and Advertising ..	55 35
Insurance	20 00
Bazaar Expenses	161 80
Other Expenses	51 09
Balance on hand	3,549 76

\$13,992 16

ASSETS.

Balance on hand	\$ 3,549 76
Made up Stock, fine	1,138 85
Coarse Clothing	3,035 44
Coarse Material	2,163 39
Accounts due Rooms	1,612 19

\$11,499 63

LIABILITIES.

Unpaid Accounts	\$ 1,680 95
Balance of Assets	9,818 68

\$11,499 63

JEANIE C. MCLEA,
Treasurer.

GRATUITY FUND.

FINANCIAL STATEMENT FROM APRIL,
1895, TO APRIL, 1896.

RECEIPTS.

Balance on hand	\$159 01
Miss Dow	40 00
Mrs. Gault	30 00
Year's Interest on Trust Fund ..	178 50
Mrs. Beattie	2 00
"A Friend"	5 00
"A Friend"	25 00
Interest on Savings Bank Ac- count	9 78

\$449 29

DISBURSEMENTS.

Given Women in Small Sums ..	\$ 70 45
For Summer Trips	112 00
Loans	9 70
Balance on hand	257 14

\$449 29

JEANIE MCLEA,
Treasurer.

PERMANENT FUND.

Per Mr. Hague	\$ 63 36
Mr. Thompson, per Mr. Rielle	15 00
Mrs. Redpath	10 00
The late Miss Rintoul \$200, less Government per centage.	180 00
	<hr/>
In Bank	\$268 36
	175 00
	<hr/>
	\$443 36



LIST OF THE LIFE GOVERNORS OF THE PROTESTANT HOUSE OF INDUSTRY AND REFUGE, from the commencement of the Institution, with the date of qualification. Made up to May, 1896 :-

* Those marked with an asterisk are deceased.

	Amount Subscribed and Paid.	Date of Qualification.
Alexander, Charles	\$1000	1 November, 1863.
*Allan, Hugh	500	3 December, 1863.
*Atwater, Edwin	500	26 May, 1864.
*Anderson, Robert	500	1 November, 1863.
Angus, R. B.	500	1883.
Angus, Wm	400	1881.
*Bryson, T. M	500	1 November, 1863.
*Buntin, Alexander	500	3 December, "
*Brooke, John	500	1 November, "
*Brown, Champion	400	" "
Baker, Joel C.	400	1878.
*Bagg, Stanley C.	400	1 November, 1863.
Clark, J. P.	1000	1 May, 1864.
Crathern, James	500	1874.
Cochrane, Matthew H	500	1 November, 1863.
Caverhill, John	500	3 December, "
*Carter, William	400	1 November, "
*Dow, William	2000	" "
Drummond, George E.	500	1882.
*Dawson, Benjamin	400	1 November, 1863.
*Edmonstone, William	2000	" "
*Evans, James S.	400	" "
*Frothingham, John	2000	" "
Frothingham & Workman	1000	" "
*Ferrier, Hon. James	1000	" "
Finley, Samuel	500	1881.
Ferrier, James, jun	400	1 November, 1863.
*Gale, Hon. Judge Samuel	2000	" "
*Greenshields, J. B.	1000	" "
Gault, Andrew F.	500	1881.
*Gault, Matthew H	500	1887.
Greenshields, S., Son & Co	500	1 November, 1863.
Greene, Edward K	400	" "
*Gibb, Benaiah	400	" "
Gentle, W. S.	400	1888.
*Grant, Hall & Co	400	1 November, 1863.
Hutchinson, Alex. C.	500	
*Holton, Hon. L. H.	500	3 December, 1863.
*Hagar, George	400	1 November, "
*Hutchison, John	400	" "
*Jones, Hon. Robert	1000	3 December, "
*Johnson, James	500	1 November, "
*Janet, Oliver & Co	400	" "

	Amount Subscribed and Paid.	Date of Qualification.
*Kay, Thomas	2000	3 December, 1863.
*Kay, W. Frederick Kerry Brothers & Crathern	500	1 November, "
*Law, James	2000	" "
*Lyman, Benjamin	500	" "
Lyman, Henry	500	" "
*Logan, James	400	" "
*Lewis, Kay & Co.	400	" "
*Mackenzie, J. G.	\$2000	22 March, 1866.
*Molson, William	2000	1 November, 1863.
*Murray, William	1000	" "
*McDougall, I. D. Lorn	1000	" "
*Mathewson, Hugh	1000	" "
*Moffatt, Hon. George	1000	" "
*Mackay & Bros., Joseph	1000	" "
Morrice, David	1600	" "
Mathewson, James A	500	1882.
McDonald, W. C.	500	1 November, 1863.
McLennan, Hugh	500	1887.
Muir, Robert	500	1879.
Murray, W. G.	500	1865.
MacDougall, H. L.	500	1881.
Moore, James	500	1 November, 1863.
Molson & Bros., J. H. R.	500	1882.
Mackenzie, Hector	500	1 November, 1863.
*Morland, Thomas	500	1887.
Moat, Robert	400	26 March, 1866.
*McDougall, William	400	1878.
*McMaster, Arthur	400	1 November, 1863.
*McDougall, James	400	1874.
McGibbon, Alex	400	1 November, 1863.
*Maitland, Edward	400	" "
Molson, John	400	" "
*Matthews, George	400	" "
*Mills, Mrs. J. E.	400	" "
*McLennan, John	400	" "
*Nelson, H. A.	400	" "
*Phillips, Charles	400	" "
*Redpath, John	500	3 December, "
*Routh, H. L.	2000	1 November, "
*Reekie, R. J.	1000	" "
*Redpath, Peter	1000	" "
*Robertson, Andrew	500	" "
Stephen, Lord Mount	400	" "
Smith, Sir D. A.	500	" "
*Stephens, Harrison	500	1883.
*Smith, Samuel G.	500	27 April, 1864.
*Smith, John, (Alexander Street)	500	1 November, 1863.
*Shelton, E. E.	500	22 July, 1870.
*Sinclair, John	400	1 November, 1863.
*Torrance, David	400	" "
*Thomson, Thomas M	2000	" "
	1000	" "

	Amount Subscribed and Paid.	Date of Qualification.
*Torrance, John	1000	9 April, 1866.
*Thomas, Henry	1000	3 December, 1863.
*Tiffin, Joseph	1000	1 November, "
*Taylor, Thomas M	400	" "
*Workman, William	2000	" "
*Watson, William	1000	" "
Winks, George	500	" "
Wood, O. S.	400	" "
Wilkins, Geo., M.D.	400	1878.
Wilson, J. C.	400	1894.

List of the Subscribers between \$100 and \$400, eligible to be elected to the office of Elective Governor of the PROTESTANT HOUSE OF INDUSTRY AND REFUGE, made up to May, 1896.

* Those marked with an asterisk are deceased.

	Amount Subscribed and Paid.	Date of Qualification
*Ames, E. F.	\$300	1 November, 1863.
Ayer, A. A.	100	1881.
Allan, Andrew	100	1 November, 1863.
*Arnton, John J.	100	1894.
*Brown, Alfred	200	1 November, 1863.
Bell, Samuel	200	1887.
*Brydges, C. J.	100	1 November, 1863.
*Black, James F. D.	100	" "
*Brush, George	100	" "
*Bell, J. & T.	100	" "
Bulmer, Henry	100	" "
Benny, Robert	100	1874.
*Benny, Walter	100	1 November, 1863.
*Benny, James	100	1874.
*Brown, David	100	1 November, 1863.
*Childs, George	200	1874.
*Cunningham, William	200	8 March, 1865.
*Campbell, Geo. W., M.D.	100	1 November, 1863.
*Collis, R. D.	100	20 May, 1864.
*Corse, Norton B.	100	1 November, 1863.
Chapman, Henry	100	" "
*Cruikshank, George	100	" "
*Campbell, Matthew	100	" "
*Campbell, Robert	100	" "
Campbell & Co, Kenneth	100	" "
Chandler & Hannan	100	" "
*Court, James	100	" "
*Converse, Colson & Lamb	100	1865.
Clendinning, William	100	1 November, 1863.
Cheney, Gilman	100	31 March, 1881.
Coristine, Jas.	100	1 May, 1877.
*Davies, W. H. A.	375	1 November, 1863.
*Dougall & Co., John	100	" "

	Amount Subscribed and Paid.	Date of Qualification.
*Dakers, James	\$100	3 December, 1863.
Dougall, & Son, John	100	1 November, "
*Dyde & Major	100	" "
Day, John J	100	17 December, "
Davidson, Thomas	200	1 November, "
*Davidson, A. J.	100	" "
*Duncan, John	100	1887.
Ewan, William	200	1 November, 1863.
*Esdaile, Robert	200	" " 1864.
Ecroyd, Thos	120	1875.
*Esdaile, John	100	1 November, 1863.
*Evans, Henry J	100	" "
Francis, William	100	1892.
Gault, A. F.	200	1 November, 1863.
*Glassford, Jones & Co	125	16 January, 1864.
*Gunn, William	100	1 November, 1863.
*Gordon, Thomas	100	3 December, "
Gibb & Co.	100	1 November, "
*Gordon, James	100	" "
*Gillespie, Moffatt & Co	100	1867.
*Gardner, John	100	1 November, 1863.
Hodgson, Jonathan	300	1877.
*Hutton, James	200	17 December, 1863.
*Hilton, J. & W	100	1 November, "
Hogan, Henry	100	" "
Hutchins, B.	100	" "
*Hall, J. N.	100	17 December, "
*Holland, Richard	100	1 November, "
*Henderson, William	100	19 April, 1870.
Hague, George	100	1884.
*Hacusgen & Gaedinger	100	11 January, 1871.
*Idler, Ernest	100	1 November, 1863.
*Jenking, Thomas	100	" "
Jamieson, R. C	100	3 December, "
*Jaques, Geo. E., of J. Tracy & Co.	100	1 November, "
*Jaques, Tracy & Co	100	" "
*King, Warden	300	1882.
*Kimber, James	100	February, 1873.
*Lomer, Gerhard	100	1 November, 1863.
Lyman, Theodore	100	18 January, 1864.
*Lampough & Campbell	100	1 November, 1863.
*Laurie, A	100	" "
Livermore, Walter	105	March, 1896.
*Lunn, William	100	1 November, 1863.
Lewis, W. F.	100	1881.
*Mulholland & Baker	300	5 February, 1864.
Moffatt, George, jun	200	1 November, 1863.
Mitchell & Gear	200	17 December, "
McMillan & Carson	200	1 November, "
Moir, James	200	3 December, "
*Moss, G. W	150	January, 1877.
McBurney, J. & D	100	1 November, "

	Amount Subscribed and Paid.	Date of Qualification.
*May, S. H	\$100	1 November, 1877.
*Mair, David	100	17 December, "
*Macdonald, W	100	1 November, "
Milloy, Alexander	100	" "
*McDonald, De B.	100	" "
Murphy, A. A	100	" "
Mitchell, Cockburn & Co.	100	" "
*Moor, D. W.	100	" "
*Morgan & Co., H	100	" "
*McKeown, Richard	100	1887.
McArthur, John & Son	100	1874.
*Mills, E. L.	100	1 November, 1863.
*Mussen, Thomas	100	" "
*May & Co., Thomas	100	9 August, 1865.
*May, Thomas	100	1 November, 1863.
*McKenzie, Gordon	100	" "
*McDonald, John	100	" "
*Mills, Major Hiram	100	17 March, 1871.
Morris, Hon. A. W	100	1887.
*Newcomb, William	200	1 November, 1863.
*Nicholson, Robert	100	1881.
Ogilvie, W. W	200	1888.
Ogilvy & Co	200	1 November, 1863.
Patterson, John	100	March, 1896.
*Penny, Wilson & Co.	200	24 February, 1864.
*Proctor, Charles D	100	17 December, 1863.
*Prowse & McFarlane	100	1 November, "
*Paton, Thomas	100	" "
Paterson, A. T.	100	1879.
*Popham & Sinclair	100	1 November, 1863.
*Peck & Co., T.	100	" "
Roy, James	150	1 December, 1864.
*Ramsay, A	100	3 " 1863.
*Ross, Joseph M	100	1 November, "
Roberts, George	110	1894.
*Ringland & Ewart	100	1 November, 1863.
*Reid & Co. Clement	100	" "
*Robertson, Peter	100	" "
*Rose, Hon. Sir John	100	" "
*Rimmer, Thomas	100	" 1865.
Reid, Wm	100	1883.
*Roe, Edward	100	9 January, 1875.
Reed, G. W	100	1887.
*Stevenson, Sutherland & Co.	200	1 November, 1863.
*Savage, Alfred	200	" "
*Scott, James	100	" "
*Sinclair, Jack & Co.	100	" "
*Schneider & Bond	100	" "
*Starke, Smith & Co.	100	3 December, "
Scholes, Francis	100	1887.
Stirling, John	100	17 December, 1863.
*Smithers, Chas. F	100	1887.

	Amount Subscribed and Paid.	Date of Qualification.
*Sache, William	\$100	30 September, 1869.
Smith, G. F. C.	100	31 March, 1880.
Tiffin, Henry J.	100	1887.
*Thomson & Minchin	100	1 November, 1863.
*Tempest, J. W.	100	1887.
Urquhart, Alexander	125	1 November, 1863.
Wilson, Daniel	200	1882.
Watt, David A. P.	100	3 December, "
Ward, Hon. J. K.	200	1887.
*Williams, Miles, jun	200	1 November, 1863.
*Williams, Miles	100	" "
*Walker, Alexander	100	" "
*West Brothers	100	" "
*Williamson & Co., James	100	" "
*Watson, J. C.	100	" "
Wilson, James	100	1864.
Withall, Wm. J.	100	1887.

CHURCH AND SOCIETY SUBSCRIPTIONS, entitling their Representatives to sit and vote.

	Amount Subscribed and Paid.	Annual Subscription.	When Qualified.	Representatives at Date. May, 1885.
Irish Protestant Benevo- lent Society	\$400	\$100	November, 1863.	J. H. McKeown.
St. Andrew's Society		25	" "	Ewan McLennan.
Knox Church		25	" "	Rev. Jas. Fleck.
Erskine Church		25	" "	Rev. Mr. Mowat.
Emmanuel Church		25	30 October, 1875.	Rev. Dr. Evans.
St. George's Society		25	30 April, 1889.	Joseph Richards.

Supplementary Subscriptions to COUNTRY HOME.

* Those marked with an asterisk are deceased.

	Amount Subscribed and Paid.	Date.
Allan, H. & A.	\$1000	1874.
*Atwater, Edwin	1000	" "
*Anderson, Robert	500	1882.
Angus, R. B.	250	1887.
Alexander, Chas.	100	1882.
Ames, Holden & Co.	100	1887.
Allan, Andrew	100	" "
*Buntin, Alex.	1000	1881.
Benny, Robert	250	1887.
*Buntin, Alex.	100	" "
Coristine, James	200	1888.
*Campbell, Robert	200	1887.
*Court, James	100	1881.
*Campbell, G. W., M.D.	100	1882.
*Dow, Mrs.	2000	1890.
*Dow, Mrs.	300	1882.

	Amount Subscribed and Paid.	Date.
*Dakers, James	\$100	1874.
Finley, Samuel	100	1888.
*Gault, M. H.	100	1863.
Greene & Sons	500	1874.
Heirs Estate Sir W. E. Logan	200	1882.
Hodgson, Sumner & Co.	100	1887.
*King, Warden	100	"
*Lyman, Benjamin	250	1874.
Lewis, W. F.	100	1881.
*Murray, Wm., Subscription	1500	
*Murray, Wm., Bequest	1500	1874.
*Mackenzie, J. G.	1000	"
*Mackay, Joseph, & Bro	1000	"
Morrice, David	500	1887.
*McLennan, John	500	1870
Murray, W. G.	500	1887.
Moore, James	500	"
McDonald, W. C.	100	1894.
*McDougall, D. L.	166	1878.
*Murray, Grace	250	1887.
Murray, Isabella	250	"
*McLachlan Bros.	100	1881.
McKenzie & Co., J. G.	100	1887.
Orkney, Miss E.	100	1888.
*Shelton, E. E.	500	1887.
Stirling John	300	1883.
Smith, Sir Donald A	250	1887.
Stephen, Lord Mount	100	1888.

Special Subscriptions towards an Endowment Fund for the GEORGE MOORE
MEMORIAL HOME.

	Amount Subscribed and Paid.	Date.
Francis, William, in memory of late brother Benjamin	\$10000	1895.
Burland Endowment Fund:—		
Burland, Geo. B.	1000	"
Burland, Jeffrey H.	1000	"
Ami, Mrs. H.	1000	"
Stephens, Mrs. G. C.	1000	"
Macphail, Mrs. A	1000	"





THE COUNTRY HOUSE ON THE MOLSON FARM.