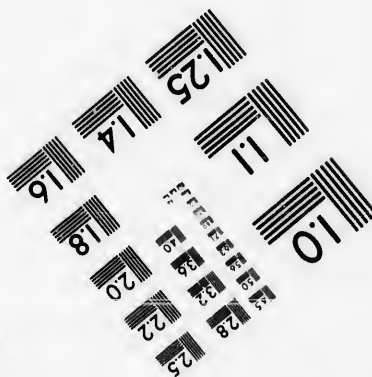
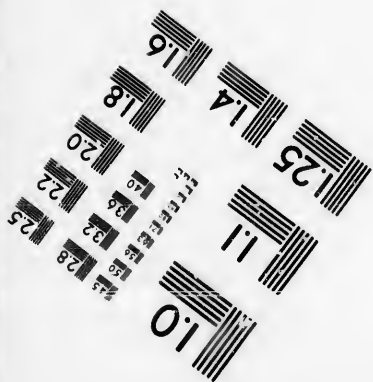
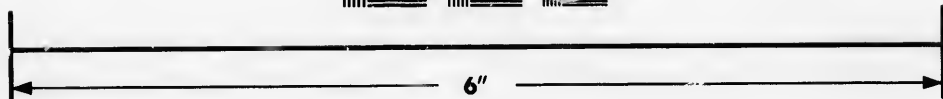
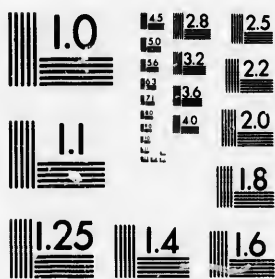

**IMAGE EVALUATION
TEST TARGET (MT-3)**



Photographic
Sciences
Corporation

23 WEST MAIN STREET
WEBSTER, N.Y. 14580
(716) 872-4503

1.5
1.8
2.0
2.2
2.5
2.8
3.2
3.6
4.0

**CIHM/ICMH
Microfiche
Series.**

**CIHM/ICMH
Collection de
microfiches.**



Canadian Institute for Historical Microreproductions / Institut canadien de microreproductions historiques

1.5
1.8
2.0
2.2
2.5
2.8
3.2
3.6
4.0

© 1986

Technical and Bibliographic Notes/Notes techniques et bibliographiques

The Institute has attempted to obtain the best original copy available for filming. Features of this copy which may be bibliographically unique, which may alter any of the images in the reproduction, or which may significantly change the usual method of filming, are checked below.

L'institut a microfilmé le meilleur exemplaire qu'il lui a été possible de se procurer. Les détails de cet exemplaire qui sont peut-être uniques du point de vue bibliographique, qui peuvent modifier une image reproduite, ou qui peuvent exiger une modification dans la méthode normale de filmage sont indiqués ci-dessous.

- | | |
|--|--|
| <input type="checkbox"/> Coloured covers/ Couverture de couleur | <input type="checkbox"/> Coloured pages/ Pages de couleur |
| <input type="checkbox"/> Covers damaged/ Couverture endommagée | <input type="checkbox"/> Pages damaged/ Pages endommagées |
| <input type="checkbox"/> Covers restored and/or laminated/ Couverture restaurée et/ou pelliculée | <input type="checkbox"/> Pages restored and/or laminated/ Pages restaurées et/ou pelliculées |
| <input type="checkbox"/> Cover title missing/ Le titre de couverture manque | <input checked="" type="checkbox"/> Pages discoloured, stained or foxed/ Pages décolorées, tachetées ou piquées |
| <input type="checkbox"/> Coloured maps/ Cartes géographiques en couleur | <input type="checkbox"/> Pages detached/ Pages détachées |
| <input type="checkbox"/> Coloured ink (i.e. other than blue or black)/ Encre de couleur (i.e. autre que bleue ou noire) | <input type="checkbox"/> Showthrough/ Transparence |
| <input checked="" type="checkbox"/> Coloured plates and/or illustrations/ Planches et/ou illustrations en couleur | <input type="checkbox"/> Quality of print varies/ Qualité inégale de l'impression |
| <input checked="" type="checkbox"/> Bound with other material/ Relié avec d'autres documents | <input type="checkbox"/> Includes supplementary material/ Comprend du matériel supplémentaire |
| <input type="checkbox"/> Tight binding may cause shadows or distortion along interior margin/ La reliure serrée peut causer de l'ombre ou de la distorsion le long de la marge intérieure | <input type="checkbox"/> Only edition available/ Seule édition disponible |
| <input type="checkbox"/> Blank leaves added during restoration may appear within the text. Whenever possible, these have been omitted from filming/ Il se peut que certaines pages blanches ajoutées lors d'une restauration apparaissent dans le texte, mais, lorsque cela était possible, ces pages n'ont pas été filmées. | <input type="checkbox"/> Pages wholly or partially obscured by errata slips, tissues, etc., have been refilmed to ensure the best possible image/ Les pages totalement ou partiellement obscurcies par un feuillet d'errata, une pelure, etc., ont été filmées à nouveau de façon à obtenir la meilleure image possible. |
| <input checked="" type="checkbox"/> Additional comments:/ [Printed ephemera] [4] p. Commentaires supplémentaires: | |

This item is filmed at the reduction ratio checked below/
Ce document est filmé au taux de réduction indiqué ci-dessous.

| | | | | | |
|--------------------------|--------------------------|-------------------------------------|--------------------------|--------------------------|--------------------------|
| 10X | 14X | 18X | 22X | 26X | 30X |
| <input type="checkbox"/> | <input type="checkbox"/> | <input checked="" type="checkbox"/> | <input type="checkbox"/> | <input type="checkbox"/> | <input type="checkbox"/> |
| 12X | 16X | 20X | 24X | 28X | 32X |

The copy filmed here has been reproduced thanks to the generosity of:

D. B. Weldon Library
University of Western Ontario
(Regional History Room)

The images appearing here are the best quality possible considering the condition and legibility of the original copy and in keeping with the filming contract specifications.

Original copies in printed paper covers are filmed beginning with the front cover and ending on the last page with a printed or illustrated impression, or the back cover when appropriate. All other original copies are filmed beginning on the first page with a printed or illustrated impression, and ending on the last page with a printed or illustrated impression.

The last recorded frame on each microfiche shall contain the symbol \rightarrow (meaning "CONTINUED"), or the symbol ∇ (meaning "END"), whichever applies.

Maps, plates, charts, etc., may be filmed at different reduction ratios. Those too large to be entirely included in one exposure are filmed beginning in the upper left hand corner, left to right and top to bottom, as many frames as required. The following diagrams illustrate the method:

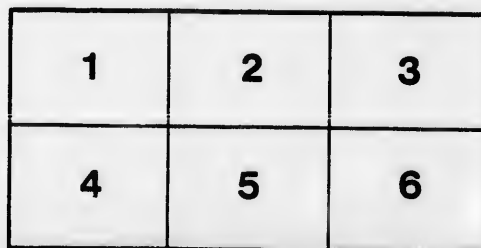
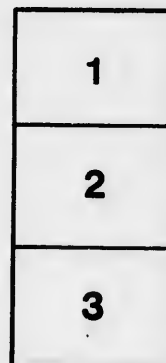
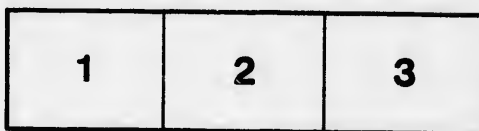

L'exemplaire filmé fut reproduit grâce à la générosité de:

D. B. Weldon Library
University of Western Ontario
(Regional History Room)

Les images suivantes ont été reproduites avec le plus grand soin, compte tenu de la condition et de la netteté de l'exemplaire filmé, et en conformité avec les conditions du contrat de filmage.

Les exemplaires originaux dont la couverture en papier est imprimée sont filmés en commençant par le premier plat et en terminant soit par la dernière page qui comporte une empreinte d'impression ou d'illustration, soit par le second plat, selon le cas. Tous les autres exemplaires originaux sont filmés en commençant par la première page qui comporte une empreinte d'impression ou d'illustration et en terminant par la dernière page qui comporte une telle empreinte.

Un des symboles suivants apparaîtra sur la dernière image de chaque microfiche, selon le cas: le symbole \rightarrow signifie "A SUIVRE", le symbole ∇ signifie "FIN".

Les cartes, planches, tableaux, etc., peuvent être filmés à des taux de réduction différents. Lorsque le document est trop grand pour être reproduit en un seul cliché, il est filmé à partir de l'angle supérieur gauche, de gauche à droite, et de haut en bas, en prenant le nombre d'images nécessaire. Les diagrammes suivants illustrent la méthode.

1890-'91

"Let the world slide, let the world go;
A fig for care, and a fig for woe!"—*John Heywood.*

The Baconian Club

LONDON, - CANADA.



705—Copyright by Robinson on Page 60, Boston

Seventh Annual Dinner

AT "THE GRIGG."

• • Friday, 1st May, 1891. • •

"A merry heart goes all the day,
Dont sad tires in a mile—a!"—Winter's Tale.

"I had rather have a fool to make me merry,
Than experience to make me sad."—As you like it.

MENÜ

"God sends meat, and the Devil sends cooks."—Garrick.

SOUP

Ox Tail

FISH

Baked Whitefish, Tomato Sauce

SALAD

Lobster

"Appetite comes with eating." Rabelais.

BOILED

Southdown Leg of Mutton, with French Capers
Beef Tongue

Yorkshire Ham
Chicken, Parsley Sauce

ROAST

"Oh! the roast beef of England;
And, oh! the old English roast beef"—Fielding

Ribs of Beef, Yorkshire Pudding
Pork, and Apple Sauce

Spring Lamb, Mint Sauce

ENTREES

Banana Fritters, Port Wine Sauce
Pigeon Pie

Fricasseed Sweetbreads
Macaroni and Cheese

RELISHES

Crosse & Blackwell's Pickles
Chutney Sauce

Worcester Sauce
Chow-Chow

Tomato Catsup
Durkee's Salad Dressing

Radishes

Lettuce

VEGETABLES

Mashed Potatoes

Boiled Potatoes

Green Peas

Sugar Corn

Stewed Tomatoes

"He was a man of an unbounded stomach."—Hen VIII.

PUDDINGS AND PASTRY

English Plum Pudding, Brandy Sauce
Apple Pie
Lemon Pie
Rhubarb Tart

DESSERT

Vanilla Ice Cream

Lemon Jelly

Port Wine Jelly

Assorted Cakes

Charlotte Russe

FRUIT

Florida Oranges

Pineapples

Bananas

Macaroons

Apples

Nuts

Raisins

Figs

Roquefort Cheese

Celery

GREEN AND BLACK TEA

JAVA COFFEE

"A dinner lubricates business."—Boswell's Johnson.

"But quiet to quick bosoms is a hell."—Byron.

"He might be a very clever man by nature, for aught I know, but he laid so many books upon his head that his brains could not move."—Robert Hall.

TOASTS

"They have been at a great feast of the languages and stolen the scraps."
—*Love's Labor Lost*.

"The Queen."

"Every subject's duty is the Queen's; but every subject's soul is his own"—*Hen. V.*

"The Baconian Club."

"I love everything that's old: old friends, old times, old names, old books, old wine."
—*She Stoops to Conquer*.

(N. W. ROWELL.)

"The Land of the Maple Leaf."

"It is the land that free men till;
That sober-suited Freedom chose;
The land where, girt with friends or foes,
A man may speak the thing he will."

(J. B. FERGUSON. JOHN STEVENSON.)

"Lord Bacon."

"One of the few, the immortal names,
That were not born to die."—*Fitz-Greene Halleck*.

(R. A. LITTLE.)

"The Learned Professions."

"Orthodoxy is my doxy: Heterodoxy is another man's doxy."
—*Bishop Warburton*.

"Nothing like dissecting to give one an appetite."—*Pickwick Papers*.

"And do as adversaries do in law:

Strive mightily, but eat and drink as friends."

—*The Taming of the Shrew*.

(REV. M. P. TALLING. DR. WELD. G. N. WEEKES.)

"Culture."

"Our natural gifts are like trees, which need discipline and culture."—*Bacon*.
(HON. DAVID MILLS. JOHN DEARNESS.)

"Trade."

"For I dipt into the future, far as human eye could see;
Saw the vision of the world, and all the wonder that would be;
Saw the heavens fill with commerce, argosies of magic sails,
Pilots of the purple twilight cropping down with costly bales."
—*Tennyson*.

(EDMUND WELD R. M. GRAHAM.)

"The Ladies."

"Let the toast pass,
Drink to the lass,
I'll warrant she'll prove an excuse for the glass."
—*Sheridan*.



OFFICERS.

President—N. W. ROWELL. Vice-President—R. A. GRAY.
Secretary-Treasurer—J. B. FERGUSON.

Executive Committee:

DR. OCTAVIUS WELD. W. A. PROUDFOOT. T. C. SOMERVILLE.

ENTREMETTS.

"I had rather than forty shillings I had my book of songs and sonnets here!"
—*Merry Wives of Windsor.*

RECITALS:

W. J. HARVEY. T. C. SOMERVILLE. R. A. LITTLE.
WALTER MILLS.

SONGS;

"To pluck the eyes of Sentiment,
And dock the tail of Rhyme;
To crack the voice of Melody,
And break the legs of Time."
—*Holmes.*

R. A. GRAY. DR. WELD. C. G. POWELL.

"The moon, in russet mantle clad,
Walks o'er the dew of yon high eastern hill."
—*Hamlet.*

"And then to breakfast with what appetite you have!"
—*Hen. VIII.*



