BOILER INSP. & INS. CO.
CONSULTING ENGINEERS,
SOLICITORS OF PATENTS,
OFFICE—Free Library Building.

The Toronto World.

PRESTO.
FLIP UP UMBRELLAS, STEEL RODS,
Cheapest in Canada, at
QUINN, the Shirtmaker's.

SIXTH YEAR. TUESDAY MORNING APRIL 27 1886. PRICE ONE CENT.

WIDENING THE BREACH.

JOHN BRIGHT JOINS THE LIBERAL SECESSIONISTS.

Lord Hartington's Hope to Form an Independent Party—His Intention to Move the Rejection of the Home Rule Bill.

LONDON, April 26.—Lord Hartington, in a speech in Lancashire this evening, said no alterations would remove the objections to the Irish scheme. He did not wish to coalesce with the Tories, but hoped with the assistance of Mr. Chamberlain, Mr. Trevelyan, Mr. Goschen, Sir Henry James, Mr. Bright, Earl Selborne, Earl Derby and the Duke of Argyll to create an independent party or to induce the withdrawal of the measure. A portion of the audience made hostile demonstrations against the speaker.

Mr. John Bright, who was unable to attend the meeting, sent a letter in which he said he thought Lord Hartington's conduct had been consistent and courageous. "It would," he wrote, "be a calamity for the country if measures of the transcendant magnitude of those of Mr. Gladstone should be accepted on the authority of any leader, however eminent. The present and division in the Liberal party has arisen through the introduction of Irish measures before the public mind was properly prepared for them."

Lord Hartington said he would possibly move the rejection of the Home Rule Bill.

The Liberal Split Widening.

LONDON, April 27.—The Daily News, referring to Mr. Bright's letter to Lord Hartington, says it increases the seriousness of the division in the Liberal party.

A DECLARATION OF WAR.

Ballykilbeg Johnston Urges Revolt Against Home Rule.

DUBLIN, April 26.—A loyal meeting was held at the Maze, County Antrim, to-day at which some violent speeches were made. Mr. Johnston, M.P. for South Belfast, moved that the Irish Loyalists refuse to recognize the Dublin parliament if established, decline to pay taxes and resist attempts to enforce payment. He said he intended to draw up a list of those Loyalists who were prepared to bear arms. He was greeted with loud and enthusiastic cheers.

GREECE'S REPLY UNSATISFACTORY.

The Ambassadors Considering a Definite Ultimatum.

ATHENS, April 26.—Greece's reply to the Powers is regarded as unsatisfactory. A conference of the Foreign Ministers is now being held at the Italian Embassy for the purpose of drawing up and signing an ultimatum, holding Greece answerable for the consequences unless she defers without reserve to the wishes of Europe. The ultimatum will be presented to the Greek Government forthwith.

GREECE COMES TO HER SENSES.

But the People Are Greatly Disappointed at Their Ardor Being Damped.

LONDON, April 26.—The statement that the Greek army would be disarmed is confirmed. The Greek Chamber of Deputies has been convoked. The combined fleet of the Powers which had assembled to coerce Greece has departed. The sudden termination of the probability of war is received by the Greek people with consternation.

House Furnishings. Lace Curtains and Table Covers. Don't fail to see the immense bargains at the Bon Marche.

The Mocking Bird.

The mocking birds of Florida are fast approaching extermination at the hands of winter tourists. The State has no game laws, and has not needed them up to the time when fashion set its stamp upon that section as the proper resort for escape from the rigors of the cold months at the North. But the woods are now scoured every winter by visitors with shotguns and mocking birds and cardinals are becoming so scarce that at Jacksonville it is stated that this spring there is not one bird to be found where there were ten a year ago.

Signs by the Roadside.

The business of painting the huge signs upon the fences and barns which assault the eye in all parts of the country is in the hands of a few contractors in New York and Chicago. One firm in New York spends from $1000 to $2000 every year in this way, paying from one and a half to two cents a square foot for the work. The bigger the sign the better. Many can be found reaching 300 feet in length, and the biggest of all (at Newark, O.) is more than 800 feet long and contains only one word.

Tight Lacing to be Fashionable Again.

From the Baltimore Sun.

"Is it true," was asked one of our best known modistes, "that tight lacing is coming into fashion again?"

"Yes, it is true. You see, it is fashionable for ladies to be broad shouldered and small waisted, and customers of mine, whose clothes I used to make from twenty-three to twenty-seven inches, waist measure, now have them fully five inches smaller. Only a year ago a natural waist, measuring say from twenty-five to twenty-seven inches, was considered graceful and pretty, which it really is, but now it is not fashionable to measure more than from eighteen to twenty-three. Of course the lacing is done by means of the corset, but sometimes I nearly break my fingers trying to fit and close bargues that are so tight they will not meet without an effort. While everything must be very tight in the waist, breadth and fulness about the shoulders and bust are striven after, as they serve by contrast to intensify the seeming smallness of the waist. Do I use padding? Oh, yes; lots of it. The hollows between the shoulders and under the arms are filled out with it, and in some cases one whole shoulder is higher than the other. Everything must fit skin tight these days, and if one has not a good figure it must be made good. A favorite method of procedure is to fit first on the figure a lining, on which the figure is built out with cotton wherever needed. Over this is fitted a second lining, and then comes the dress material."

Ma Takes It All.

From the Boston Beacon.

School Teacher—Now, Master Thompson, tell me the denominations into which the money of the United States is coined?

Master Thompson—Don't know.

School Teacher—Don't you know how the money your father brings home every Saturday night is divided?

Master Thompson—'Tain't divided. Ma takes it all.

CABLE NOTES.

The treaty of commerce between France and China has been signed at Tientsin.

It is expected that in accordance with the desire of the Powers, Greece will disarm.

Prince Albert Victor, son of the Prince of Wales, will open the International exhibition at Edinburgh on May 6.

The claims of Greece in contention for which the prepared to wage war against Turkey will be submitted to arbitration.

The Easter manœuvres of the Volunteers at Dover and Portsmouth yesterday were very successful. The weather was brilliant, and the exercises at both places were witnessed by a vast crowd of people.

DID STRIKERS DO THESE THINGS?

Two Trains on the Missouri Pacific Ditched and Several of the Hands Killed.

KANSAS CITY, April 26.—An incoming freight train on the Missouri Pacific Railroad was wrecked at 4 o'clock this morning between Wyandotte and this city, near Raw River bridge. The spikes had been removed from the rails on a curve, and when the train approached the engine and four freight cars went off the track down a low embankment. The engine rolled over and stopped bottom side up at the water's edge. Ben Horton, fireman, and George Carlyle, brakeman, were killed outright. Engineer Fowler was thrown into the river and seriously injured.

ATCHISON, Ks., April 26.—Train No. 38 of the Missouri Pacific was ditched near Wyandotte, Kansas, last night. The spikes were pulled out and the angle plates taken off. Fireman Horton and Brakeman Carlyle were instantly killed. Engineer Fowler was severely injured. Mr. Hoxie has offered a reward of $2,500 for the arrest and conviction of the wreckers.

Wanted—Eight Hours' Work.

SHAWAKIN, Pa., April 26.—The Miners' and Laborers' Amalgamated Association paraded and held a mass meeting to-day. Thirty-five hundred men were in line. It is generally believed the men will ask for eight hours' work with eight hours' pay on May 1. Arbitration is also looked upon with favor by the men.

In Congress.

WASHINGTON, D. C., April 26.—Mr. Springer introduced a Bill into the House of Representatives to establish a Department of Labor and to create a Board for the arbitration of labor controversies between labor and capital.

A resolution was introduced by Mr. O'Neil of Missouri sympathizing with Mr. Gladstone in his efforts to secure a free Parliament for Ireland.

EIGHT IMBECILE CHILDREN.

Deplorable Result of the Marriage of Cousins of the First Degree.

From the Philadelphia Record, April 21.

The most pitiable case that has yet come under the notice of the Lunacy Committee was discovered last week in Fountaindale, Adams County, where Jacob Miller, a wealthy farmer, was found living with his eight imbecile children. The mother of the miserable family had died several years ago insane, her reason having given way under the terrible strain to which she had been subjected. The poor woman had given birth of 11 children between 1860 and 1874, and not one of her numerous offspring was possessed of a sound mind. Nine children are still living, one daughter, possessed of a limited amount of intelligence, having been married. The remaining eight are cared for by their father in his home, which was in a most deplorable condition when Secretary Curt and a member of the Committee visited the place. Five of the children are drivelling idiots, past all hope of improvement, while the other three are somewhat brighter. The eldest child is the worst of all, scarcely possessing the instincts of an animal. He sits at a window all day long, and from the constant swaying of his body has worn a hole in the window-sill where his head touches the woodwork. Mr. Miller expressed a deep affection for his unfortunate children. He said they were fed well and seemed happy, though he was not able to keep them well clothed on account of their filthy habits. It was learned that Mr. and Mrs. Miller were blood cousins of the first degree, and to this fact alone the members of the Committee attributed the imbecility of their offspring. The father, however, had no explanation for the matter, and he looked upon the affliction as a stroke of Providence.

A singular phase of the affair is that the Committee can find no legal way of reaching the case. Two daughters, 12 and 14 years of age respectively, and one of the sons are capable of improvement if placed in a proper institution, such as the Media Training Schools but as Mr. Miller is well-to-do, owning 200 acres of land, and the children not insane, the Committee cannot invoke the insanity laws nor make the children a State charge. The matter was laid before the Society to Protect Children from Cruelty, but after a consultation of the officers with their solicitor it was found that the Society could not interfere, and there is no provision in the law by which it can take charge of imbecile children.

Dr. Curt said yesterday: "This is the most deplorable case that has ever come under my notice. The father does not seem to comprehend his responsibility. Three of the boys are able to work on the farm, and as long as the physical wants of the children are satisfied Mr. Miller is contented. When I asked what would become of these children when he died he answered that he had not thought of such a contingency. The married daughter has two children whose minds are also said to be weak, and I tremble for the consequences when the other two daughters grow older."

Bernhardt's Idea of Shakespeare.

From the New York Tribune.

In reply to a question as to what she thought of the reception given to her Hamlet by the Parisians, she said: "Its success was greater among les gens de lettres, but they are rare in France. The French masses are too innocent, too stupid to appreciate Shakespeare. They do not understand him, but the cultivated French do appreciate him."

Snatching up a pencil she wrote: "Shakespeare (sic) is better appreciated by the Germans, the Americans, the Italians and the Spaniards, because they are more passionate and philosophic than the French."

"I rank Shakespeare," she continued orally, "first and highest among dramatic authors; then Victor Hugo, Goethe, and Racine in the order named."

Mme. Bernhardt said that she intended some day to write, not only her memoirs, but a review of the modern stage. But she would not say when she would publish the latter, or how. She said she had been taking lessons in English, but she would not try to converse in that language till she had more practice, "which," she added, "I hope to get in America next spring."

Just So.

From the Boston Budget.

She was putting the child to sleep the other night when her husband exclaimed:

"You are the meanest woman I know of."

"Why, what do you mean?" she replied in astonishment.

"I mean," he answered with a meaning glance, "that you have just boy-cotted the baby."

UNITED STATES NEWS.

Cattle are reported to be dying in great numbers throughout the Pecos Valley from want of water occasioned by the long drought.

Deputy Marshal Purdom at Manchester, Tenn., tackled fifteen moonshiners, killed five of them with his revolver and then fell dead himself.

At Berlin, Mo., some miscreant put croton oil in Revivalist Deering's glass of water and probably fatally poisoned Mr. Deering and five or six others. Saloon-keepers are suspected.

At Pokeepsie, N. Y., yesterday Gilbert Dyckman, a flagman, stationed near the tunnel on the North Rhinebeck' Hudson River Road, was found dead in his shanty with his brains knocked out. It is believed he was murdered.

MONTREAL'S MISFORTUNES.

The Cost of the Recent Floods and the Extent of the Damage.

MONTREAL, April 24.—During the week now closing people here have had the flood, and nothing but the flood, for their staple subject of talk. Even such intensely interesting topics as Mr. Gladstone's Home Rule scheme, the state of Sir John's health, and the probabilities as to the next Dominion election, had to go to the background *pro tem*, in Montreal. Of course it was the lower quarter of the city, including the west end and part of the centre that suffered. Up the hill everything was high and dry, as was also the case towards Hochelaga and the eastern end. In the actual bed of the St. Lawrence the fall is from west to east, but along Montreal's business streets, or some of them, the ground rises as you go eastward, so that water in the street gutters flows the other way, to a considerable extent.

Many Upper Canada people will get a good idea of what the flood was like at its height from the statement of a single fact—that boats and extempore rafts were actually sailed on McGill street, and as far up as Victoria square. Griffintown and the canal district, however, suffered the worst of all, for there bread, tea, sugar and other supplies, furnished by the corporation, were distributed from boats among the people, who could not get out to procure anything for themselves. Nothing like this has been known here since Montreal was known as a civilized local habitation with a name.

The English daily newspaper offices suffered badly. In the engine and press rooms of the Herald, the Witness and the Gazette water proved itself, as against fire, the stronger element of the two; at all events it was the element in possession, for a time. The fires under the boilers were drowned out, and many reams of printing paper were soaked back again into their former condition of pulp. The French newspaper offices, being on higher ground, to the eastward, were not affected, and in a neighborly way put their presses at the service of their English contemporaries. The Star, being also on higher ground, was not much affected.

When the water did begin to fall it fell very rapidly, and by Thursday, owing to the dry weather and bright sun, the lately inundated streets looked pretty dry, but some of them had any amount of debris scattered about. Hundreds, aye thousands of cart loads of rubbish were to be seen, which a few days before had been property with a value to it. The damage done along streets and on ground floors is as nothing compared with the damage suffered below in cellars and basements. The labor and cost of remedying the damage done below ground will be immense.

The practical question now is—what are we going to do about it? Some think that the building of piers out into the river has been a means of causing the ice to lodge, and thus of impeding the current. The waters of the mighty St. Lawrence will find their way to the sea, and it may interposes an obstacle, so much the worse for man. The commercial bodies and the corporation are now taking up the matter in earnest, and the Dominion Government is expected to do something, which is a perfectly legitimate expectation, seeing that the St. Lawrence is the great natural highway of the Dominion aforesaid.

For bargains in Hosiery and Gloves come to the Bon Marche.

ACQUITTED OF MURDER.

A Case That Excited Berlin and is Still Wrapped in Mystery.

BERLIN, April 26.—The trial of John Calim Ravenne for the murder of William Jiertz was concluded at the Assizes here on Saturday night. It occupied all Friday and Saturday and created intense interest. Mr. W. H. Bowlby prosecuted for the Crown, and Mr. John King defended the prisoner. The accused is 17 years old and the son of an English gentleman, who was once wealthy, but died poor seven years ago. His mother is a lady in reduced circumstances at Hastings in England. The accused had been hired at Mr. Wehr's farm in Waterloo township, was badly treated by Wehr, went away to the States and returned to Wehr's for his clothes, which he had previously left there. This was on the 5th of November last. He was seen going to and returning from the farm, was spoken to at the place by two children, and was charged with murdering on that day Jiertz, a German boy, aged 15, who was hired to Wehr. The two were utter strangers to each other. Neither could speak or understand the other's language, and there was no apparent motive for the crime. The Crown theory was that Wehr was the intended victim, and that Jiertz was killed first to get him out of the way when Wehr should arrive at the barn, where Jiertz was killed, to feed his cattle. Jiertz's body was found covered with chaff on the threshing floor of the barn, killed, it was supposed, by a club. The deceased had previously said he had a mind to put Ravennes out of the barn. There was also evidence of a confession by prisoner. The defence accounted for Ravennes' whereabouts and manner of living after leaving Wehr's. All this was favorable. Dr. Clarke of the Toronto asylumn, and Dr. Bingham of Waterloo were called by the defence to prove that Ravennes was the victim of a secret vice and feeble minded, but not mentally diseased. Ravennes is well educated, quiet and refined looking, with large brilliant eyes and fine features. The Judge (Hon. Justice O'Connor) charged against prisoner, who was acquitted. His Lordship highly complimented counsel for the prisoner on his very able defence, which was all the more creditable as the service was gratuitous, from motives of charity. It proved, he said, that there were some lawyers who would discharge an onerous professional duty from higher motives that mere pecuniary reward. An acquittal was not expected, although it is known the jury were eleven to one soon after they retired. They were out two hours. The prisoner and his counsel were warmly congratulated. There was a great deal of excitement over the trial and the result. The case altogether was most interesting and mysterious.

A Kansas City Swindler Arrested.

MONTREAL, April 26.—Pinkerton detectives to-day arrested Daniel R. Stuart, who is charged with embezzling $40,000 belonging to a Kansas City pork-packing firm, for which he was agent. Mrs. Stuart and brother were arrested at the same time.

The New Brunswick Elections.

ST. JOHN, N. B., April 26.—The election of members of the House of Assembly to-day resulted in the retention of the Blair Government in power. The New House will stand about 29 to 12.

A Criminal Practice.

From the Kingston, (N. Y.) Freeman.

The boycott has got to go. It has no place among the American people. It is in violation of every manly instinct and idea of justice. It injures workingmen by destroying the occupations by which they live. And it is going to put the ineffaceable brand of crime upon every man who engages in it.

LICENSES ON THE ISLAND.

A TOUGH QUESTION FOR THE COMMISSIONERS.

Shall Beer and Wine be Sold on Our "Coney" Island?—Objections to Hotels at North Toronto and the Don Bridge.

Commissioners Thwaite, Rose and Cassidy sat in their office yesterday and listened to arguments in favor of granting licenses for the sale of light wines and beer on the Island. Mr. J. K. Kerr, Q. C., spoke on behalf of Messrs. Doty & McConkey. These gentlemen have leased the Hotel Hanlan and intend to run it as a first-class place for the accommodation of guests and visitors. Mr. Kerr reminded the Commissioners that one of the stipulations provided by the Council in granting a lease of the lot to Mr. Hanlan was that he should build and maintain a hotel. He had erected a most creditable building and under the management of Messrs. McConkey and Doty the public would be sure of finding everything first-class and highly respectable. Mr. E. T. Malone also advocated the application of these gentlemen in a strong light. Ald. Maughan spoke on behalf of Wm. Ward, who has invested considerable money in a hotel building at the Eastern gap. "I will consider myself" said Mr. Ward "a ruined man if I do not get a license; temperance hotels cannot be made to pay on the Island." John Hanlan told the Commissioners he was raised on the Island and entitled to a license, if anybody was. Charles Heber only asked for a license to sell lager beer. The Chairman told the applicants that their cases would be carefully considered.

Deputations for and against the granting of a license to Wm. Johnston, Yonge and Cottingham streets, were heard. Three petitions were presented in favor of the applicant, but these were counteracted by a document signed by 216 "wives and mothers" against the sale of liquor in that neighborhood. A deputation of ladies appeared in support of this. The ladies were Mrs. R. N. Burns, Mrs. C. E. Smiley, Mrs. Oliver Grainger, Mrs. John Briggs, Mrs. H. A. Youmans, Mrs. J. G. Forbes and Miss Robinson. They were backed by a deputation of North Torontonians, headed by Rev. R. N. Burns, J. T. Moore and E. Y. Crown. All protested in strong terms against the licensing of the place in question. Mr. Johnston spoke up for himself. The Commissioners did not commit themselves.

At the meeting held in the Lewis Street Baptist Church last night the following resolution was carried:

Whereas a new hotel has been opened within the past two or three weeks at the Don Bridge, King street east, the main thoroughfare for the residents in the east end of the city, the terminus of the King street railway, a point where not only men, but women and children, are accustomed to enter and leave the street cars, and young boys and girls must pass both morning and evening going to and from business and school, and whereas said hotel is absolutely unnecessary (there being a hotel in the same block on the west and another in the next block on the east), serving no other purpose than the creation of a public nuisance, rendering the Don bridge an unsafe place for unprotected females to pass in the evenings, and the lowering of the morals of the neighborhood, Be it therefore resolved that we strongly protest against the granting of the license for said hotel, and beseech the License Commissioners to consider well any step they take in this direction, believing as we do that the granting of a license for the ensuing year would prove detrimental in the best interests of the community, and would reflect seriously on the conduct and judgment of the Inspector and Commissioners in the administration of the License Act.

Resolutions were also passed opposing the renewal of the shop licenses held by James Murray and by Robert Coombes.

Rev. W. Harvett, Dr. Dewart, Rev. John Smith and Rev. E. Langford were on the platform and addressed the meeting. Mr. Thwaite, Chairman of the License Commissioners, was on the platform but took no part in the proceedings.

The Model Newspaper.

From the Detroit Free Press.

It is generally supposed that newspapers have a great influence for good if they only care to exert it. There are many worthy people who unfortunately do not own newspapers, but who, if they did, would direct them entirely with a view to the constant removal of evils that we all deplore, who would print nothing that could possibly be considered objectionable, and who would conduct a newspaper, as I have no doubt the newspaper will be conducted, when the millenium is well established on this earth. There is nothing that is such a constant source of regret to me as the fact that that estimable class of people do not have the management of our great dailies. It is true they have at different times been at the helms of newspapers, but their duty as wheelsmen has invariably been of such short duration that we have hardly data enough accumulated from such brief experience to accurately estimate the boon they have bestowed on humanity at large. The papers did not live. The most heroic effort in that line which I recall at present is the New York Daily Witness. Fortunes were lost in attempting to put that paper on a paying basis, and so it has always been with papers that have paid more attention to the painting of a moral than the adorning of a tale.

The Fishing Coast Troubles.

From the Boston Transcript.

Says Bill to Joe, should John Bull show the least desire to fight us, his ironclads we'd send below; our schooner fleet would right us. For, if so brave his ships came on at eighteen knots an hour, adown where lies the Oregon we'd sink them in our power. Should Britain smile, or if she raves, our navy may amuse her, yet schooners vanquished Lansdowne's braves, would sink her ship beneath the waves, where went the Tallapoosa.

Home Rule.

Hon. A. M. Kelley, late United States Minister to Austria, will deliver a lecture in the Grand Opera House to-night on the Home Rule question, under the auspices of the Irish Catholic Benevolent Union. Mr. Kelley is a noted orator and will no doubt deliver an entertaining lecture.

Birds' Song in April.

Clinton Scollard, in Boston Transcript.

Perched upon a maple bough,
Sang a wren, "'Tis April now!"
And the while he tuned his trills,
Leaped the rills,
Flushed the hills,
And a hint of coming glory gleamed upon the mountain brow.

Down beside the reedy mere
Piped a black bird, 'April's here!"
And the water murmured low
In its flow,
"Soon will blow
Lovely, golden-petaled lilies for the blushing, maiden year."

Sweetly from the woodland's heart,
With his ever-joyous art,
"April's come!" a robin cried;
"March has died;
Winds that sighed,
Mourning, moaning round the gables, play a merry lover's part."

On an elm-tree branch away
Carolled forth a joyous jay:
Clear from his exuberant throat
Note by note
Seemed to float—
"Joy in sun and joy in shower—ushers in the May!"

VERDICT OF INFANTICIDE.

The Jury in Maggie Rock's Case Sit Till 3 This Morning.

Coroner Duncan and a jury last night proceeded with the enquiry touching the death of Maggie Rock's child. The infant, it will be remembered, was found dead in a lane back of 323½ Wilton Avenue, where the girl boarded. She was arrested, but being ill was sent to the Burnside Hospital, from which place she escaped Thursday night last. A large number of witnesses were examined and it was 2 o'clock this morning, when Dr. Duncan submitted the case to the jury. At 3 o'clock they brought in the following verdict:

That the said female infant, on the 11th day of April, 1886, in the rear of house number 323½ Wilton avenue, in the City of Toronto, came to her death from exposure and injuries wilfully and feloniously inflicted upon said female infant by her mother, Margaret Rock. This jury, in view of the escape of said Margaret Rock, would urge upon the authorities to devise some better means of retaining control over and possession of such prisoners than are now in force.

For a new shade in Colored Mervelleux the spot is the Bon Marche.

The I. O. O. F. Concert.

At the anniversary concert of the Independent Order of Oddfellows, given in the Pavilion last night, every seat was occupied. The concert was most enjoyable, and nearly every number on the program was encored. The vocal quartets by Mrs. Caldwell, Miss Berryman, Mr. Richards and Mr. Warrington, were rendered in a style worthy of the artists. The shading of the parts in the "Last Rose of Summer" was wonderfully fine. Miss Berryman has a well trained contralto voice of good compass, and her excellent rendering of "Comin' Thro' the Rye," which she sang in reply to a well-merited encore, would have done credit to an artist of greater pretensions. Mrs. Caldwell's "Cuckoo Song" was simply perfect. Mr. Arlidge's flute solo was warmly applauded, as was the beautiful flute quartet by Messrs. Arlidge, Lubraico, Glionna and Marone. Mr. Jas. Fax's songs and speeches were greeted with roars of laughter. The Oddfellows are to be congratulated on the excellent entertainment they furnished to the public, and the successful manner in which it was carried through.

Young Liberals and Home Rule.

The Young Men's Liberal Club discussed the question of Home Rule at their meeting last night. Vice-President Tracy was chairman. There was a large attendance and a good debate, at the close of which a resolution, favoring the granting to Ireland of a parliament; to legislate on Irish affairs, was carried unanimously, and it was ordered that copies be sent to Mr. Gladstone and Mr. Parnell. The resolution reads as follows:

That in the opinion of this Club the people of Ireland should have full control of Irish affairs and that an Act granting them such measure of control should be passed by the Imperial Parliament.

And further, that the members of this Club feel that gratitude is due to the Right Honorable W. E. Gladstone for his efforts on behalf of the Irish cause.

Black and Colored Ink all overs with Narrow Laces to match at the Bon Marche.

Testimonial to Rev. Father Laurent.

An address and testimonial was presented to Very Reverend Father Laurent last night in St. Vincent's hall, on the occasion of the 25th anniversary of his ordination, by the Conferences of Our Lady and St. Patrick, St. Vincent de Paul Society. An excellent musical program was furnished. During the intermission Mr. Eugene O'Keefe read an address to the Vicar General and Mr. P. Curran presented him with a gold watch and chain, bearing this inscription:

Presented to the Very Reverend J. M. Laurent, Vicar General, Parish Priest, St. Michael's Cathedral, by Our Lady and St. Patrick's Conferences, St. Vincent de Paul Society, on 25th anniversary of his ordination to the priesthood. *Toronto*, March 3, 1886.

Father Laurent replied in happy terms.

Scotsmen attend Concert of Toronto Vocal Society and hear "Scots Wha Hae" as arranged by Henry Lessie and sung before Her Majesty at Balmoral To-Night.

Young Liberal Conservatives and Home Rule.

The Young Men's Liberal Conservative Association held their fortnightly meeting last night. Vice-President Fullerton was Chairman. About thirty were present. W. L. Beale gave a reading. A discussion on Home Rule followed, taken part in by Messrs. Fitzgerald, Vickers, Dr. Strangways and others. The Chairman decided that the Home Rule agitators were in the narrow path.

St. Stephen's Vestry Meeting.

Mr. G. Mercer Adam was elected Peoples' Churchwarden and Mr. W. A. Browne was nominated Rector's Churchwarden. The Lay Delegates elected to the Synod were Messrs. N. W. Hoyles, James Pepler and W. A. Browne. Sidesmen, W. H. Merritt, George H. Jarvis, Arthur Vankoughnet, Graeme G. Adam, J. G. Gibson, F. C. Burton, H. Fuller, J. W. Reynolds, W. H. Scott, J. R. Allen, W. J. Suter, —, Holgate, —, Crozier and —, Ball.

"Vive le Roi," by Balfe & Macfarren's setting of Tennyson's Break, Break, Break, by the Toronto Vocal Society, To-Night.

JOLLIFICATIONS ABOUT TOWN.

The painters will ask their bosses to pay 21½ cents per hour.

The band of "C" Co. assisted the choir of St. John's church at the morning service on Easter Sunday.

R. W. Bro. J. Ross Robertson regaled the brethren of Zetland Lodge, A. F. and A. M., last night, with a talk on Southern Scenes.

The Court House Committee yesterday named Mr. Kivas Tully as an expert on the plans of the new building in place of Mr. Fuller.

George Stagg, 14 years of age, was arrested yesterday for pilfering money, etc., from the Flag of all Nation's till where he was employed.

Catharine Walsh, Ethel Blair, Laura Burns and Maggie Turner, all of shady reputation, were arrested yesterday for receiving stolen property.

The band of C Company will, through the kindness of Col. Otter, play a program of selections in the Horticultural Gardens this evening, prior to the Concert of the Toronto Vocal Society.

It should not be forgotten that the great annual spring sale at Grand's Repository, Adelaide street west, commences to-day. Upwards of a hundred well selected horses of all descriptions will be offered.

"German Simplified" is a new book by A. Knoflach of New York, intended for those anxious to acquire the German language with or without a teacher. To be had at David Boyle's, 353 Yonge street.

Mary McNally, about 50 years of age, was knocked down by a passing vehicle at Yonge and Temperance streets last night. One of her legs was broken. She was carried into Meacham's drug store, and afterward taken to the hospital.

Sam Jones Coming to Toronto.

—The great revivalist is coming to Toronto, (or rather he is invited), and, no doubt, will create a big sensation. Grace, grit and gumption are his main features. Many wicked people live in this notably "good city," but there are exceptions to every rule, and the good people (most of whom are ladies) are noticed going into 179 Yonge street. Strathern gives such "bargains" in house furnishings that he's causing quite a "revival" in trade. edx

London and Lancashire Fire Ins. Co. Temporary Office, Public Library Building. 25

THE ST. VINCENT DE PAUL REVOLT.

Lax Discipline the Cause of the Whole Thing.

MONTREAL, April 26.—The coroner opened an inquest this morning at St. Vincent de Paul on the body of Corriveau, the convict who was shot dead in the Penitentiary revolt. The people here are now thoroughly aroused to the danger to society from the loose discipline maintained at the Penitentiary, and a Government investigation will be asked for. Several revolts have been organized lately, and were only foiled by accident. In one case a convict divulged the plans to the Warden, and was afterwards stabbed by one of his comrades, who was hanged. On another occasion all the convicts had got to the corridor, where they waited all night, ready to overpower the relief when he came, and only that he neglected his duty they would all have escaped ten days ago. The convicts set fire to a shed, hoping to escape in the confusion. The Penitentiary appears to be lacking in several important essentials, the most important of which, apart from the laxity of discipline, is the facility with which escape can be made. If the convicts on Saturday had carried out the design as successfully as they had planned it, the consequences would have been serious.

A Trip to the Island.

The Property Committee took a trip to the Island yesterday in order to ascertain the extent of the damage done to the sidewalks and bridges there. Ald. Boustead, Frankland, Barton, Galley and Macdonald represented the Committee. C. S. Macnair, President of the Camping Association, was also present, besides numerous summer cottagers.

The first point visited was the eastern gap. Here one portion of the party proceeded along the breakwater to Ward's Hotel while the remainder took the boat from Wiman's Baths to Mead's. The bridge running from the back of the Yacht Club house to Ward's Hotel was almost under water. At Ward's those who had taken the boat were joined by those who had come by way of the breakwater. The whole party then walked along the sidewalk, such portion of it as remained, that runs from the centre of the Island to Hanlan's Point. Both the walks and the bridges spanning the lagoons, will require either repairing or total re-building. Men will commence work on them to-morrow. Those portion of the Island used last summer for camping purposes were also inspected.

A deputation from the Camping Association had waited on the Property Committee, requesting that they be permitted to camp on the Island this summer. Householders there strongly oppose any such permission. They give very satisfactory reasons for so doing. This question will be decided at a future date.

The Winds Whistle Cold, first time in Toronto, from Sir Henry Bishop's Opera Guy Mannering, by 25 selected male voices. Toronto Vocal Society, To-Night.

Assize Court Sentences.

At the Criminal Assizes yesterday, before Judge Galt, the four men charged with stealing stones from the Lake Shore at Parkdale were discharged. George Laidlaw, aged 22, found guilty of larceny in two cases, was sentenced to Kingston Penitentiary for four years. Wm. Edmundson, alias Bruce, for larceny of bolts, locks, etc., from H. A. Massey's house, got twelve months in the Central. J. W. Healy, who pleaded guilty on two charges of forgery, was let off with six months in the Central owing to previous good character. George T. Smith, charged with perjury in 1878, was remanded until next Court. Wm. Burton, acquitted on a charge of perjury.

The Kyle Case.

A statement appeared in the Mail yesterday to the effect that Mr. William Kyle had been called upon in the Court of Criminal Assize to renew his bail bonds. As this was the first intimation of the sort the accused had received he made haste to attend with his sureties, Messrs. Manning and Walsh, who were assured by Judge Galt that nothing of the sort was required, as the existing bonds are quite sufficient. Mr. Kyle avows his intention of being on hand when wanted.

Ex-Mayor Boswell's Sale To-Morrow.

Those about to furnish houses should read the announcement of Farley & Co. of the sale of the furniture of Ex-Mayor Boswell to-morrow (Wednesday) at eleven o'clock at No. 230 Wellington street west. The furniture, carpets and ornaments are of reliable make, are in first-class condition and will be sold without reserve.

The Right Kind of Man.

Frank Turner, C. E., is out for the vacant aldermancy in St. Paul's ward. In these times of badly constructed work, of big sewer schemes, of waterworks extension and the like, Mr. Turner is the kind of man to have at the Council Board. He is an experienced civil engineer, and has large property interests in the northern part of the city.

Godowski, the wonderful boy pianist, at the Toronto Vocal Society, To-Night.

The Inconvenience of a Bank Holiday.

Yesterday being a bank holiday, the business at the Custom House was seriously interfered with, as merchants could not get their checks "marked." The Customs should either close up on Easter Monday or else accept checks without being marked.

To Close up at Eleven.

The Board of License Commissioners have passed a resolution to prohibit the sale of liquor in taverns and shops after the hour of 11 p.m. and before the hour of 6 a.m. (excepting Saturdays, the Statute fixing the hour at 7 for that evening), the resolution to take effect May 1.

Peter A. Scott Heard From.

Peter A. Scott writes from "Swan Lake Farm, Lion's Head," a glowing letter to The World, renewing his subscription and dilating on the beauties of the Bruce Peninsula, his two-story log house, the delights of rural life, etc. Peter will be in town within a week.

Masonic Visit.

The W. M. and officers of Barton Lodge, Hamilton, will be present at the regular meeting of St. John's Lodge, No. 75, Monday evening next. W. Bro. Smallpiece has arranged matters, so that the visitors will participate in the work of the evening.

Do Not Miss the Chance.

The Century Art Exhibition closes this week. Those who have not availed themselves of the opportunity of seeing this fine artistic display should do so as soon as possible.

The University Question.

—Learned people tell us that metaphysics is not only the discussion, but the assertion of first principles. The old Scotch blacksmith definition was: "When the pairty wha listens diana ken what the pairty wha speaks means, and when the pairty wha speaks diana ken what he means himself—that is metaphysics." Dineen—the hatter—knows what he means. He means to sell a good article at a low price, and he does it. Young man—if you want a stylish spring hat call on Dineen, corner of King and Yonge streets. x

SALVATION CEREMONIES.

GRAND PARADE OF SONS AND DAUGHTERS OF THE ARMY.

The March Through the Streets—Services at the Barracks—Weary Soldiers—Notes and Incidents.

Yesterday was another great day in the history of the Salvation Army in Toronto. All morning soldiers kept arriving from outlying towns to take part in the monster street parade. Service was held in the Temple at 7 a.m. and 10.30, and from 1 o'clock until 3 the ranks were forming in St. Andrew's Market square for the procession. The scene up there was animated. Officers were running here and there giving orders and feeling very big—and it seemed as if every soldier was an officer. The Salvation girls frisked about like spring lambs. The young men showed a praiseworthy indifference to the public comments respecting their fantastic appearance. They held up their heads and were as proud of their colors as good soldiers should be. One man was decked out with red blue and yellow feathers. The World inquired of him if he was trying to look like an Indian or an ostrich. "Oh," said he, "I just wanted to look odd." He belonged to the Uxbridge delegation. L. Duncan, the dry goods man, on a big grey horse, was the amusement of the small boys. They kept shouting, "Hang on, Dank, he's going to swallow the bit," "He'll throw you off." Capt. Young, of Nova Scotia, wore a smile like a barn door. It was his first ride since he gave up his wooden rocker. Capt. Margetts, the energetic Marshal, was nearly frightened to death at the antics of his horse up in the square. He hung on, however, and his animal quieted down.

About 3 o'clock a tall officer in a red shirt came running down Brant street and shouted, "Toronto division, separate yourselves together." This paradoxical command was promptly obeyed, and soon the crusaders were all in line. The march was one of the longest ever taken by a procession through Toronto streets—up Brock street from St. Andrew's Square, Queen, Bathurst, King, Sherbourne, Wellesley, Yonge and James streets. There were ten bands; ten officers on horseback; six carriages containing divisional officers' wives; Marshal Booth, Wm. Gooderham, Mr. Brace and Mrs. Coombes in a "war chariot," or common-place two-horse hack; 40 male captains; 30 male lieutenants; 28 male cadets; 105 female officers, and about 600 full privates.

Along the route, the Marshal, following the custom of the nobility, kept smiling and bowing to everybody. Occasionally he would stand up and wave his handkerchief. He looked pale and delicate. The effect of the long walk on the soldiers was visible when they reached the barracks, and more especially on the girls and women. They were heated and tired. The buoyant step and the smiling countenance were gone—weariness was depicted on their faces. The tramp lasted from 3 until 5 o'clock. At the Temple the Marshal spoke a few words. From that time until midnight a fifteen cent banquet was served in the basement to over 2000 persons.

At 7.30 the grand review commenced in the Temple. It cons

THE TORONTO WORLD.

A One-Cent Morning Newspaper.

OFFICE: 18 KING ST. EAST, TORONTO.
W. F. MACLEAN, Publisher.

SUBSCRIPTION RATES:

One Year	$3 00	Four Months	$1 00
Six Months	1 50	One Month	25

No charge for city delivery or postage. Subscriptions payable in advance.

ADVERTISING RATES:
(FOR EACH LINE OF NONPAREIL.)
Ordinary commercial advertisements 5 cents
Financial statements as reading matter ..... 10 cents
Monetary, Amusements, etc. ..... 10 cents
Condensed advertisements a cent a word. Births, marriages and deaths 25 cents.
Special rates for contract advertisements. Reading notices and for preferred position. Address all Communications THE WORLD.
The World's Telephone Call is 535.

TUESDAY MORNING, APRIL 27, 1886.

President Cleveland's Plan.

Last week President Cleveland sent to Congress a special message on the subject of the labor troubles. He wants to see these troubles settled by arbitration, instead of by strikes and lockouts, wherein he agrees with many who have spoken before. Not, however, by arbitration of an accidental and temporary character, but by arbitration official, national, and permanent. He suggests that instead of arbitrators chosen in the heat of conflicting claims and after disputes have actually arisen, there be created a Commission of Labor, consisting of three members, who shall be regular officers of the Government, charged, among other duties, with the consideration and settlement, when possible, of all controversies between labor and capital. A Commission thus organized would have the advantage of being an able body, and its members as they gained experience would constantly improve in their ability to deal intelligently and usefully with the questions which might be submitted to them. If arbitrators are chosen for temporary service as each case of dispute arises, experience and familiarity with much that is involved in the question will be lacking, extreme partizanship and bias will be the qualifications sought on either side, and frequent complaints of unfairness and partiality will be inevitable. The imposition upon a federal court of a duty foreign to the judicial function as the selection of an arbitrator in such cases is at least of doubtful propriety. The establishment by federal authority of such a bureau would be a just and sensible recognition of the value of labor and of its right to be represented in the Departments of the Government.

To the objection that such a tribunal could not enforce its decisions, he has an answer. The very existence of a Government Labor Commission would be a standing invitation to refer disputes to it, and this would frequently be done. Further, if it did no more it would at least do this—it would "spread the light" as to hard facts; and would thus prevent public sympathy going the wrong way through misinformation. These are not the President's words, but they fairly condense his meaning.

The President's plan is not likely to be approved by those who hold it the duty of Government to look serenely on, while opposing bodies of its citizens are in dangerous conflict. The best Government is that which governs least: allow all these troubles to settle themselves by the infallible law of supply and demand, so it is argued. But the tendency of the time, we are happy to observe, is not in favor of the *doctrinaires* who think it the first duty of Government to do nothing, even were everything going to the dogs. Such progress as we have in our day is going rapidly and powerfully in the direction of Government control of railways, telegraphs, and telephones, also of Government arbitration in labor disputes. And the sooner it comes to this the better it will be for very many millions of the human race, most of all for those who speak the English language, whatever their original native ancestry may have been.

The Other Side Organizing Too.

The right of Knights of Labor to combine and organize being conceded, what more natural than to expect that the other side will organize too? And this latter is what appears already to have taken a strong start in New England. From Boston we hear that the sudden and unexpected collapse of what threatened to be a serious strike at the Whittenton mills, Taunton, was caused by the discovery that that mill belonged to a huge organization of textile industries of New England, which has been formed so quietly that it has escaped all notice. This organization extends over Rhode Island and Connecticut, and already includes forty-nine large woollen mills. This Society was organized for mutual protection. It does not recognize the authority of the Knights of Labor in any way, but is prepared to use arbitration in the settlement of strikes. The organization is growing in numbers, and it proposes to give each strike careful consideration, and to assist only those manufacturers who are unfairly treated by their help. A second society, embracing all cotton mills of any importance in Maine, New Hampshire and Massachusetts, was quietly completed, and it elected its officers in Boston on Wednesday last. The Massachusetts League is a League of cotton mills, to which woollen mills are to be admitted, while the Rhode Island Society was formed by woollen mills, and subsequently admitted cotton manufacturers. During a month past the cotton mill owners of Massachusetts have been quietly preparing for organization for mutual insurance against labor disturbances. The cotton manufacturing industry is better adapted for the formation of such an organization than many others, because it is composed of a number of large mills, rather than a large number of small ones. The quiet organization which has taken place, therefore, has been conducted with much expedition, and its result will probably be witnessed at the next attempt of the mill hands to secure the discharge of workmen who are not members of the Union. The society is not a corporation, and has no stock. The yearly pay-rolls of the Massachusetts mills that have already joined amount to $15,000,000. It is claimed that the aims of the Society are not in any sense aggressive, and its purpose is not to attack the Knights of Labor, but simply to protect its members against unjust persecution. The methods of self-defence which the Society will employ have not yet been made public.

"The Other Side of the Story."

The brochure which bears this title consists of a compilation of letters written to the daily press during the past winter by Mr. John King, barrister, of Berlin, and others, in review of the first volume of Mr. Dent's "Story of the Upper Canadian Rebellion." In his "story" Mr. Dent has instituted a comparison between the characters and careers of Rolph and Mackenzie, which is either a revelation of a travesty. Mr. King regards it as the latter. There can be no doubt but that Mr. Dent's estimate of the two men runs counter to the popular conception. When he undertook to reverse the judgment of these men's contemporaries, and of the generation which has since grown up, the author of "The Story of the Upper Canadian Rebellion" essayed a task which called for the application of superior powers operating upon irrefragable facts. It is impossible to say how far he has succeeded in his purpose, because the returns are not all in; he has still to put forward his final volume; but the thing indicated by Mr. King's criticisms is that Mr. Dent has made several slips in his first instalment of facts, and that unless he prove—as it is understood he promises to prove—that Mackenzie was not all that he has heretofore been represented to have been, and that Rolph was much more than he has been understood to have been, the "story" will be generally accepted as a story indeed.

Mr. King's compilation does not content itself with impugning Mr. Dent's comparative estimate of Mackenzie and Rolph. The historical accuracy of the trial and sufferings of "The Banished Briton," Gourlay, is submitted to an analysis of a searching character, from which it emerges the worse of the wear. The flag of truce episode is dealt with at considerable length, the view presented thereof being that which was almost universally accepted up to the time of the appearance of Mr. Dent's first volume. The brochure contains a number of personalities with which we have no concern, but from which we infer—coupling them with certain statements made in literary circles from the other side—that the controversial circle is narrowing, and that before the fast is heard of the discussion it may assume a more piquant if less dignified tone than has so far characterized it.

Mr. King's pamphlet issues from the press of James Murray & Co., Toronto.

A few years more will see England connected with her colonies by a perfect network of cable. A Bill is before the Imperial Parliament for laying an alternative cable by way of Cape Town to India, thence to New Zealand and Australia. The C. P. R. Company is promoting the construction of a cable from British Columbia to the Sandwich Islands, thence to Australia, India and New Zealand, and an English cable is proposed to connect the West Indies and British Guiana with the existing system. In due time our news from Melbourne, Sydney, Dunnedin and Singapore will be on the table as soon as the news from Hamilton or Ottawa.

A Mall cable despatch expresses the belief that in course of time Prince Albert Victor, "like the Prince of Wales and Mr. Gladstone, will be able to make a long and pleasant speech without, after all, saying much." The idea of comparing a princeling, who has never spoken a word in public that was not written for him, with the greatest orator of the age could only have occurred to a journalistic Jeems.

Last week the affairs of the big sewing machine and rifle manufacturing firm of Remington & Sons, of Ilion, in the State of New York, were placed in the hands of receivers. There has been but little doing at the Remington Works for some time back, and there are said to be attachments upon much of property. Upon the armory works, where the business of cartridge-making, sewing machines, and typewriter manufacture was also carried on, there are understood to be no mortgages or loans of any kind. The judgments secured against the corporation are less than $15,000, and it was to stop these piling up and give all creditors a show that receivers were secured. The receivers are only temporary appointments by the Court. Upon filing bonds for $50,000 they take possession of the works and wind up the business. The order system has long prevailed in Ilion, and it is feared many of the storekeepers there will go down with the corporation, which has supplied almost all the business of the place.

"Captain" Margetts addressed the Deity the other evening as the "God of Heaven, earth and the Salvation Army." This recalls the family man who prayed. "Lord, bless me, and my wife, and my son John, and his wife; us four, and no more. Amen."

An Oregon paper does not sympathize with the general lamentation over the disappearance of the buffalo, which ought to and would have gone long ago had he not been so tough. Tough as he is he lacks the staying powers of the boarding house spring chicken.

The agitation of the labor question seems to be forcing arbitration boards, as a panacea for strikes, on the notice of the observant, both among the employers and employed. Governor Robinson of Massachusetts and other philanthropists have been advocating this, and a bill has passed the House of Representatives establishing State Boards of Arbitration for annual terms. This is a step in the right direction, still we think that a permanent board, drafted equally from employers and employed, would be more apt to give satisfaction to all parties, both from the experience which continuity of office would give, and from its comparative exemption from influence of party politics. Mr. W. J. Smith of Toronto has just issued a pamphlet in which is advocated the appointment of a central board, which shall take cognizance of all labor disputes. The proposed board would be constituted of delegates elected in equal proportions by both employers and employes, up to whom would come all difficulties and disputes.

It is an off day in Europe when no one gets alarmed about something that Bismarck has said or done. His declaration that the misdeeds of the Belgian Socialists might yet call for intervention from without has created the customary funk. Belgium is the ward of the Powers, and she dwells at the gateway of France. From this it is argued that what the Chancellor desires is a pretext for occupying and ultimately annexing Belgium. This is a mere speculation, however.

Since her acquittal of the charge of having murdered her husband, Mrs. Bartlett, of London, has had several offers of marriage. The Rev. Mr. Dyson does not appear to be among her present suitors. It is stated that he is about to abandon the gospel and take up the law. His experience should enable him to acquire quite a criminal practice.

[illegible] Right to Apologize.
[illegible] your issue of this morning a notice [illegible] Bouthard gives advice to the "Salvation Army, St. George's Society and Knights of Pythias" to remember the Sabbath day to keep it holy, inferring thereby that the Knights of Pythias paraded on the Sabbath. It behooves the gentleman, as Sabbath School Superintendent, to be more reliable in his assertions, as to my certain knowledge the Knights of Pythias did not parade, and have as great a respect for the Sabbath as Ald. Boustead. In justice to the organization, kindly insert this in your valuable paper and oblige s
KNIGHT OF PYTHIAS.

—The great source of consumption and many wasting forms of disease, is scrofula lurking in the system. The true specific for this condition is found in Burdock Blood Bitters; that medicine purifies the blood and builds up the enfeebled frame. 246

FINANCIAL AND COMMERCIAL.

MONDAY EVENING, April 26.

Consols are quoted at 100 11-16.

The Street Market.

The receipts of grain on the street to-day were small, and prices in most cases nominal. Only two loads of wheat offered—one of fall sold at 84c and one of goose at 74½c. Barley is nominal at 60c to 90c. One load of oats sold at 38½c. Peas are quoted at 60c to 61c, and rye at 60c. Hay in limited supply; six loads sold at $11 to $15.75 a ton for timothy, and at $12 to $13 for clover. Straw dull at $9.50 to $10 for two loads. Hogs nominal, at $6.50 to $6. Beef, $3.50 to $7 for forequarters and at $6 to $8 for hindquarters. Lamb, hindquarters, $1.25 to $1.75; forequarters, 75c to $1. Mutton, $7 to $8.25.

St. Lawrence Market.

The market to-day was very dull, and prices in most instances nominal. We quote: Beef, 12c to 14c; sirloin steak, 13c to 14c; round roast steak, 10c to 11c. Mutton, legs and chops, 12c to 13c; inferior cuts, 8c to 10c. Veal, best joints, 12c to 13c; inferior cuts, 8c to 10c. Pork, chops and roasts, 10c. Butter, lb. rolls, 25c to 30c; large rolls, 18c to 24c; inferior, 12c to 14c. Lard, 10c; cheese, 10c to 12c; bacon, 8c to 11c; eggs, 13c to 14c; turkeys, 75c to $1 50; chickens, per pair, 60c to 90c; geese, ..c to ..c; ducks, ..c to ..c; potatoes, per bag, 70c to 75c; cabbages, per dozen, 60c to $1; onions per bag, $1.75 to $2.00; apples, per barrel, $1 to $2; beets, peck, 15c; carrots, per bag, 40c to 45c; turnips, per bag, 35c to 40c.

Grain and Produce Markets by Telegraph.

NEW YORK, April 26.—Cotton steady; middling uplands 9¼c, New Orleans 9 7-16c. Flour—Receipts 16,000 bbls., dull, depressed, in some cases a shade lower; sales 10,500 bbls. Wheat—Receipts 11,000 bush; exports 185,000 bush; spot heavy, lower; options declined ½c to 1½c, closing steady; sales 3,928,000 bush future, 171,000 bush spot; No. 2 spring 91c, No. 4 red 88c, No. 1 white 96c, No. 2 red May 91½c to 92½c, closing 91½c, June 92½c to 93½c, closing 92½c. Barley steady; ungraded Canada 78c. Corn—Receipts 16,800 bush, spot shade easier; options ¼c to ½c lower, closing dull and weak; exports 185,800 bush; sales 832,000 bush futures, 352,000 bush spot; No. 2 40½c to 40¾c elevator, No 2 April 40½c to 40¾c, May 40½c to 40¾c, June 40½c to 40¾c. Oats—Receipts 71,200 bush, ½c to ¾c higher, closing weak; sales 160,000 bush future, 90,000 bush spot. No. 2 41c to 42¼c, mixed western 42½c to 44½c, white do. 41c to 48c. No. 2 April 40½c to 41c, closing 40½c, May 36½c to 37c, closing 36½c. Sugar quiet; refining 5¼c to 5½c, refined firm; standard "A" 7½c, cut loaf and crushed 8c, powdered 7⅞c, granulated 7⅛c to 7½c.

CHICAGO, April 26.—Flour steady and unchanged. Wheat weaker, closing ½c under Saturday; sales ranged April 73½c to 73¾c, May 73½c to 75½c, June 69½c to 71½c, No. 2 spring 73½c to 73¾c. Corn easier; cash 36½c to 37½c, April 36½c to 37c, May 37½c to 37¾c. Oats easy; cash 29½c, April 29½c, May 30c to 30½c. Pork active, declined 7½c to 10c, rallied and closed at medium figures; cash $8.90 to $8.95, May $8.90 to $8.97½, June $9 to $9.10. Lard steady; cash $6.60, May $6.57½ to $6.60, June $6.60 to $6.65. Boxed meats steady; dry salted shoulders $4 to $4.10, short rib sides $5.20 to $5.22½, short clear sides $5.55 to $5.60. Receipts—Flour 10,000 bbls, wheat 10,000 bush, corn 64,000 bush, oats 109,000 bush, rye 1,000 bush, barley 17,000 bush. Shipments—Flour 15,000 bbls, wheat 157,000 bush, corn 173,000 bush, oats 15,000 bush, rye 3000, barley 5000 bush.

TOLEDO, April 26.—Wheat at 87c to 88½c for cash, 87c for May, 88c for June, 87c for August. Corn—39½c for cash and May, 40c for June, 41c for July. Oats—33c bid for cash.

OSWEGO, N. Y., April 26.—Wheat—Market steady. White State at 85c. Red State at 91c. Corn—Market unchanged. Mixed Western at 47c to 47½c. Barley—Market quiet; No. 2 Canada held at 70c. No. 2 extra Canada at 85c. Rye—Nominally at 39c in bond. Lake receipts—Buckwheat, 3000 bushels; lumber, 205,000 feet.

A Useful Hint.

—It may be useful for the reader to know that the popular preparation known as Hagyard's Yellow Oil has proved a sovereign remedy for deafness, many certified cures being on record. Hagyard's Yellow Oil also cures aches, pains, and lameness, and may be used internally as well as outwardly. 246

The Farmers' Loan & Savings Co'y.
DIVIDEND NO. 23.

Notice is hereby given that a dividend of three and one-half per cent. on the paid up capital stock of this company has this day been declared for the half year ending 30th inst., and that the same will be payable at the Company's office, 17 Toronto street, Toronto, on and after Saturday, the 15th day of May next. The Transfer books will be closed from 1st to 14th May, both days inclusive. By order of the board. GEO. S. C. BETHUNE,
Secretary and Treasurer.
Toronto, 22nd April, 1886.

F. J. SMITH
Millichamp's Blocks
31 Adelaide St. E.
ESTATE & FINANCIAL AGENT
Toronto

Bathurst St.---Lots for Sale

MARKHAM ST.—LOTS FOR SALE.
EUCLID AVE.—LOTS FOR SALE.
MANNING AVE.—LOTS FOR SALE.
BLOOR ST.—LOTS FOR SALE.
A. H. MALLOCH & CO., H. R. MORTON & CO., } 9 VICTORIA ST.

LOWNSBROUGH & CO.
Exchange and Stock Brokers.
22 KING STREET EAST.
Deal in Exchange on New York and London, American Currency, Gold and Silver, etc. Buy and Sell on Commission Canadian and American Stocks. 245

STOCKS, SHARES AND DEBENTURES.
ROBERT COCHRAN,
Member of the Toronto Stock Exchange,
6 York Chambers, Toronto.
Correspondent of Norton and Worthington, Chicago. Grain and Provisions bought and sold. 246

Desk and Office Tables
For Office, Library, Warehouse, Students, &c., in 10 styles; also the handsomest Cylinder Desk in the world for $25.
A. O. ANDREWS & CO.,
151 YONGE ST.

$65
For Volunteer Scrip
IN LARGE OR SMALL LOTS.
Halfbreed Scrip Bought at Highest Figures.
J. A. BANFIELD & CO.
4 KING STREET EAST.

CITY OF LONDON FIRE INSURANCE CO.
of London, Eng.
CAPITAL £2,000,000 Stg.
No 4 Wellington St. West.
S. F. MACURN, Gen'l Agt.
Parties having control or placing of Desirable Risks can obtain liberal terms on application. *AGENTS WANTED.*

PETER McINTYRE,
27 ADELAIDE ST. EAST.
Steamboat & Excursion Agent,
Estimates Given for Building Fast Steam Yachts, Tugs, Etc.

EUROPE!
STATE LINE,
For Glasgow and Belfast. Reduced fares to Liverpool and London.
STATE OF ALABAMA, THURSDAY, April 29, 2 p.m.
GUION LINE,
For Queenstown and Liverpool.
S. S. ARIZONA, April 27th, noon.
Early application for berths is desirable to secure the best locations.
BARLOW CUMBERLAND,
35 YONGE STREET.

ENGLAND
Single and Excursion Tickets by
NATIONAL, ANCHOR AND State Steamship Lines
CHEAPEST LINES CROSSING ATLANTIC.
For tickets, berths and all information apply to
A. F. WEBSTER,
56 YONGE STREET. 246

COLONIAL EXHIBITION
SERIES OF SPECIAL EXCURSIONS TO
GLASGOW, Liverpool, London,
Belfast and Londonderry.
VERY LOWEST RATES, SINGLE & RETURN
Early application for staterooms very necessary
For further information apply to
GEO. N. MORRISON
General Steamship and Real Estate Agent,
Room 15, Millichamp's Buildings, 31 Adelaide street East, Toronto. 246

ALLAN LINE,
ROYAL MAIL STEAMSHIPS.
SAILING WEEKLY
FROM
Quebec for Liverpool,
ETC., ETC.
CABIN PASSAGE, $50, $60, $70, $80,
ROUND TRIP, $90, $110, $130, $150.
The above rates are according to Steamer and Position of Stateroom with equal Saloon Privileges.
Intermediate (very superior accommodation) $30. Steerage, $20. For tickets and full information apply to
FRANK ADAMS
ALLAN LINE AGENT, 26
24 ADELAIDE STREET EAST, TORONTO

OLD COUNTRY PASSAGES.
ECONOMY WITH COMFORT.
The Royal Mail Steamship ADRIATIC of the White Star Line, has a dining-room and state-rooms for a strictly limited number of intermediate passengers. This accommodation, which is on the saloon deck, is furnished with the electric light and every modern comfort. Besides the advantage of being in a magnificent ship, passengers will find it superior in ventilation and many other respects to the saloon on many ocean steamers. The ADRIATIC sails from New York for Liverpool, via Queenstown, 15th April.
246 T. W. JONES,
Gen. Agent, 23 York st., Toronto.

GRAND TRUNK RAILWAY,
The Old and Popular Rail Route to
MONTREAL, DETROIT, CHICAGO,
And all Principal Points in
CANADA AND THE UNITED STATES.
It is Positively the Only Line from Toronto Running the Celebrated
Pullman Palace Sleeping and Parlor Cars.
SPEED, SAFETY, CIVILITY
Toronto to Chicago in 14 Hours.
Best and Quickest Route to Manitoba, British Columbia and the Pacific Coast.
FOR FARES Time Tables, Tickets and General Information, apply at the City Ticket Offices, Cor. King and Yonge, and 20 York street, Toronto.
Telephone No. 424 and 435. 246
P. J. SLATTER, City Pass. Agt.

LACROSSE STICKS.
JUST RECEIVED
A LOT OF
GIBSON'S BEST.
Also some of Gibson's Boys' Sticks, best quality. Splendid value. Inspection solicited by
The Toronto News Company,
42 YONGE ST., TORONTO.

ART PHOTOGRAPHY!
AT BOTTOM PRICES.
MILMAN & CO.,
Late NOTMAN & FRASER.
All Notman & Fraser's old negatives in stock, and orders filled from them at any time.

AUCTION SALE.
By W. W. Farley & Co.
TRADE AND GENERAL AUCTIONEERS.
TEMPORARY PREMISES,
30 & 32 KING ST. EAST
HIGHLY IMPORTANT UNRESERVED
AUCTION SALE
OF VALUABLE
Household Furniture.
Heintzman upright pianoforte, cost $550, nearly new, silk drawing-room suite, in odd pieces, centre otto steel engravings Swiss lace curtains, portiere curtains and poles, valuable ornaments in Dresden china and Bohemian glassware, etc., etc. Sale on
Wednesday, April 28
At
No. 230 Wellington St. West.
The undersigned have received instructions from A. R. Boswell, Esq., ex-Mayor, to sell the entire contents of his residence, as specified above, and consisting of easy chairs, lounges, in silk and plush, centre, fancy and card tables, ottomans, b. w. bookcases, wardrobe, hatstands, Morocco covered dining chairs, double heater Countess stove, elegantly plated, brass fenders, with encaustic tile hearths, brass fire irons, brass coal scuttles, gasaliers, china dinner and breakfast sets, cut glassware in wines, goblets, tumblers, etc., etc., marble top black walnut bedroom sets, b. w. and oak bedroom sets, dressing cases, wire spring mattresses, bed linen, gas stove, etc., the finest Brussels and tapestry carpets throughout, refrigerator, mangle, a Happy Thought range, nearly new, gas fixtures, kitchen utensils, together with a large quantity of other household furniture.
Sale at 11 a.m. Terms Cash.
W. W. FARLEY & CO.,
AUCTIONEERS.

GRAND'S REPOSITORY.

Adelaide St., Toronto, R. PAUL, Prop.
Great Annual Spring Sale
WILL
COMMENCE TO-DAY,
Matched Carriage Pairs, Saddle Horses, Roadsters and Drivers in the Catalogue.
To-Morrow, Wednesday,
WE SHALL OFFER
125 HORSES
OF ALL DESCRIPTIONS AND CLASSES
W. D. GRAND,
Manager and Auctioneer.

TO Builders, Steamfitters, Etc.
Sealed tenders addressed to the undersigned, endorsed, "Tenders for work," will be received until noon on Tuesday, the 4th day of May next, for the following works:
ASYLUM FOR THE INSANE, HAMILTON.
Cottage for patients and steam heating apparatus, according to plans and specifications, to be seen at this Department, and at the above institution, where forms of tender can be procured.
ASYLUM FOR IDIOTS, ORILLIA.
Steam heating apparatus for two cottages, boiler house, gas works, water supply and pumping engine house, according to plans and specifications, to be seen at this Department, where forms of tender can be procured.
The *bona fide* signatures of two parties, who may be willing to become sureties, to be attached to each tender.
Tenders for the cottage at Hamilton must be accompanied by an accepted bank cheque, payable to the order of the Commissioner of Public Works for Ontario, for the sum of three thousand dollars, which will be forfeited if the party tendering declines or fails to enter into a contract based upon such tender when called upon to do so. When the party's tender is not accepted the cheque will be returned.
The Department will not be bound to accept the lowest or any tender.
C. F. FRASER, Commissioner.
Department of Public Works, Ont., Toronto, April 17th, 1886. 2338

THE
Toronto Land and Investment CORPORATION,
No. 34 Toronto Street.
DIRECTORS:—George R. R. Cockburn, Esq., President, Toronto; Henry W. Darling, Esq., Vice-President; Donald Mackay, Esq., Toronto; Richard Sackville Cox, Esq., Chicago; John L. Blaikie, Esq., Toronto; E. Stephenson, Esq., Toronto; Horace Thorne, Esq., Toronto, Solicitor, Wm. Mortimer Clark.
The Corporation has commenced business and is prepared to entertain offers of and for real estate. All correspondence will be treated as strictly confidential. Liberal arrangements for repayment of loans will be made with parties requiring advances to enable them to build on property purchased from the Corporation.
The directors have decided to offer to the public at a par a part of the unallotted shares of the capital stock of the Corporation; applications for shares may be made either at the office of the Corporation or to Messrs. Gzowski & Buchan, No. 24 King street East.
624623 THOS. McCRAKEN, Manager.

NORTHERN AND PACIFIC JUNCTION RAILWAY.
500 MEN WANTED!
Wages $1.25 Per Day. Board $3.00 Per Week.
APPLY AT
GRAVENHURST, MUSKOKA.
HENDRIE, SYMMES & CO., CONTRACTORS.

ECONOMY—CONVENIENCE—COMFORT
TORONTO SHOE COMPANY
HEADQUARTERS
144 146 148
KING ST. E.
TORONTO
ONE PRICE CASH ESTABLISHMENT

Spring 1886 Styles.

THE CANADIAN RUBBER COMPANY, OF MONTREAL,
A. ALLAN, President. F. SCHOLES, Managing Director. J. O. GRAVEL, Secretary-Treasurer.
Manufacturers of Rubber Boots and Shoes
AND ALL OTHER VULCANIZED RUBBER GOODS.
BELTING, HOSE, PACKING,
CARRIAGE CLOTHS.
SPECIALTIES:
Lawn and Hydrant Hose; "Eureka," "Paragon," "Red Cross," and "Mill" Cotton Fire Engine Hose; Fine "Para" and "Star" Brand Belting.
THE BEST GOODS. THE LOWEST PRICES.
Head Offices: 303 and 305 St. Paul St., Montreal.
Branch: Cor. Front and Yonge Sts., Toronto
J. H. WALKER, MANAGER.

Toronto Takes the Lead,
AND HAS NOW THE
FINEST RETAIL TRUNK STORE IN AMERICA.
H. E. CLARKE & CO.,
105 King Street West,
Having rebuilt and greatly enlarged and beautified their premises have determined as they have the finest Trunk Store in America to keep the finest and best stock.
In addition to their own manufactures they have now on hand a complete assortment of English and German Goods of the finest quality, having made arrangements with some of the best houses in Europe to keep a supply of their goods on hand.
Basket Trunks, Lunch Baskets and Fancy Baskets in great variety. Ladies' Dressing Cases, Writing Cases and Toilet Bags, Solid Leather Trunks and Portmanteaus, Hat Boxes, Collar and Cuff Boxes, Pocket Books and Purses, Game Bags, Flasks and Money Belts, Brief Bags, Bill Books and Card Cases, with a full assortment of Trunks, Bags and Valises. 26

Baby Carriages
WHITNEY'S AND BEST CANADIAN MAKES.
Great Discount Sale Now Going On.
I. A. WHATMOUGH,
124 King Street East. 246

Ontario and Quebec RAILWAY.
TENDERS WANTED
For the construction of the
Extension from Smith's Falls to Montreal.
Tenders will be received until noon of Friday, the 14th day of May, for the execution of work required in the construction of the above-mentioned Railway from Smith's Falls to a point on the Atlantic and North West Railway near Montreal, a distance of about 121 miles.
The work will be let in Sections and Classes and is to be done in accordance with the plans and specifications which may be seen at the Engineer's office of the Canadian Pacific Railway on and after the First day of May, proximo.
Tenders must be accompanied by a certified cheque for an amount equal to five per cent. of the cost of the work for which the tender is made, such cheque to be forfeited to the Company if the person whose tender is accepted shall not within a week after the contract is awarded to him enter into a contract in conformity with his tender, and furnish security for its completion which shall be satisfactory to the Company.
The Company reserves the right to reject any or all tenders.
W. C. VAN HORNE,
Vice-President.
Montreal, 11th April, 1886.

GARDEN ROLLERS
GARDEN HOSE AND REELS,
BUCKEYE LAWN MOWER,
TOOLS,
Lime Reels, Edging Knives, Rakes and Other Requisites.
RICE LEWIS & SON,
52 and 54 King St. East,
TORONTO

OAKVILLE DAIRY,
451½ YONGE STREET.
Guaranteed Pure Farmers' Milk.
Supplied Retail and Wholesale at Lowest Market Rates.
246 FRED. SOLE, Proprietor.

FREE SHOW.
Seed Grain Given Away.
THE
Canadian Pacific RAILWAY CO.'S
CELEBRATED
Exhibition Car,
CONTAINING
Samples of the Products and Soils OF
MANITOBA
AND THE
CANADIAN NORTHWEST TERRITORIES
Will be on Exhibition at the Stations and Hours below mentioned:

Arr. MILLBROOK	6.40 p.m.	April 26th.
Lve. "	7.47 a.m.	" 27th
Arr. OMEMEE	8.53 "	" 27th
Lve. "	11.20 "	" 27th
Arr. PETERBORO	11.55 "	" 27th
Lve. "	7.30 "	" 28th
Arr. HASTINGS	9.00 "	" 28th
Lve. "	3.07 "	" 28th
Arr. CAMPBELLFORD	3.38 "	" 28th
Lve. "	9.38 "	" 29th
Arr. BELLEVILLE	11.30 "	" 29th
Lve. "	10.00 p.m.	" 29th
Arr. NAPANEE	11.29 "	" 29th
Lve. "	1.03 "	" 30th
Arr. KINGSTON	1.55 "	May 1st
Lve. "	7.30 a.m.	" 3d.

All are cordially invited. Do not fail to see it.

AUSTEN,
Late of Queen street east, has removed to 5 RICHMOND EAST, corner of Yonge, where will be found a full line of English and Canadian Tweeds, Suitings, Overcoatings, etc.

THE CONQUEROR

(Concluded.)

The morning appointed for the expedition dawned beautiful and bright. They seemed like drones indeed, intruding upon some busy hive of workers, as they entered the great building and looked about them. Department after department they visited, watching with interest the delicate machinery and its wonderful workings.

Marion's cheek flushed with interest and Clay Clayton, noting, thought he had never seen her look so beautiful.

To day he determined he must speak, when suddenly he heard a little cry, and, glancing up, saw her standing quite apart from the group, her eyes ablaze, her lips quivering.

At a little distance from her, adjusting some piece of machinery, was a man in a working blouse. Her cry also attracted him and he looked up.

Their eyes met. His face grew deathly pale, and he gave no other sign of recognition. She went straight toward him; oblivious of all, with hand outstretched.

'Chester!' she said, in a voice scarce louder than a whisper. 'At last!'

He bowed low in response, and took no notice of her hand, but the old dauntless pride was in the uplifted head and fearless glance.

'Did you know that I was here?' she questioned.

'No,' he replied, 'I am no longer in your world.'

'You will come to see me?'

'I cannot.'

Here his voice broke a little.

'Mr. Clayton,' she said, 'let me present my friend, Mr. Thorley.'

Spite of the innate breeding of the man some of the instinctive surprise at hearing a steel-worker addressed by Miss Willoughby as a friend, made itself apparent in the manner he yet strove to conceal.

Then the party passed on. He wondered, however, why Marion lingered a moment in the office to address the superintendent some questions as they came out into the air. He had meant too, to ask her on the way home the question, which all the day and for many days, had been trembling on his lips, but there was a new expression in her eyes and mouth, which instantly told him that this was not the time to plead his cause.

Had that fellow inside who bowed so like a gentleman been otherwise than a working man, he might have suspected him as in some responsible. It was quite singular enough as it was that Miss Willoughby should have addressed him as a friend. Doubtless some man who ha' seen better days for whom she felt w manly pity.

* * * *

'Can I see Mr. Thorley?'

The mistress of the humble little cottage in one of Chicago's suburbs looked up amazed at the beautiful young lady who asked the question.

'Indeed, I suppose you may. He's gone up to his room where he spends all his evenings, and not a bit of supper to-night has he touched. Shall I send him down?'

'No; let me go up to him.'

'It's the first room to the right of the stair, miss. He is the only lodger I have, and you are the first visitor.'

But the girl heeded not the words. A strange vision she surely was as she stood an instant outside she door clad in costly velvet and rich furs; then she softly turned the handle and entered.

He did not hear her. He had thrown himself upon his sofa and buried his head in its cushions. He was so still, so motionless, she thought he must be sleeping.

She swiftly crossed the room, and laying her hand on his shoulder, called his name.

'My God!' he cried, and would have started to his feet, but she held him back, falling on her knees beside him.

'Chester,' she pleaded, 'you would not come to me. My pride is less than yours, my love greater. I have come to you. Did you think my heart uttered the unworthy words for which you have punished me all these years? I have tried to find you so long—so long and hopelessly.'

And she bowed her beautiful head and sobbed outright.

'Hush, dear, hush! You should not have come here Marion.' It might compromise you.

'Compromise me with my future husband? See, Chester,' and she held up the hand on which gleamed the ring. 'I never accepted my freedom.'

'My own brave girl,' he said, his voice softening even while he girded himself up for the strength of which he stood in need. 'But the heaven you open for me cannot be. I am foreman in the works where you saw me to-day, Marion. My knowledge and love of machinery stood me in good stead. I heard of this opening and I secured it. To-day I was adjusting some difficult piece of work I dare not trust to any workman. I am in receipt of a liberal salary, wolch I am laying aside, dear, living as poorly as I can, hoping one day to buy an interest in the business. One or two improvements I have made are rapidly obtaining me the gaol, but it is still far off. I cannot ask you to wait nor forget the years of labor which helped me to reach it.

'I have waited already too long, Chester,' she whispered, 'I am ready now to become your wife.'

His face grew deadly white.

'Do not tempt me,' he said hoarsely.

'Oh, Chester,' she said, 'when I have so much money, why are you so cruel and so proud?'

'I cannot go back to a life of dependence and ease,' he answered, 'even with you, dear love to brighten it. Bless you for showing me all a noble woman can be. The memory of this hour will lighten all future years.'

'Chester you do not understand me,' she persisted. 'I will forget that I have a single dollar in the world, except what you give me. I will share whatever home you offer me—even this. For better for worse, darling, we pledged ourselves sa sacredly as though already we stood before God's altar. In God's sight I am your wife. I claim my right to share your dark days as well as those on which the sun of prosperity may shine.'

He strove to answer, but his voice broke. She had conquered, but womanlike she gave him the glory of the victory as she sobbed out her happiness upon his heart.

A month later there was a quiet wedding, at which there were neither flowers nor bridesmaids, nor music, but Marion Willoughby missed nothing. It was only after the ceremony had been performed that Chester showed her a document which had been his wedding gift from the firm he had served so faithfully, and which admitted him as a junior partner from that date. But she smiled half sadly as she looked at it through a mist of tears.

'You said once, dear,' she whispered, 'that flowers, to live, needed sunlight. My darling, I had not then made the wonderful discovery that love made sunlight everywhere. With your heart my home, be its outward adornments what it will, I envy no king his palace or queen her throne.'

A Lovely Complexion.

—"What a lovely complexion," we often hear persons say. "I wonder what she does for it?" In every case the purity and real loveliness of the complexion depends upon the blood. Those who have sallow, blotchy faces may make their skin smooth and healthy by taking enough of Dr. Pierce's "Golden Medical Discovery" to drive out the humors lurking in the system.

"Yes," said he to his neighbor across the fence, "the laboring men are in the right. It was time for them to rise against the tyranny of capital. Down with all tyrants, I say—" "John Henry!" shrieked a shrill voice from the kitchen, "are you going to hang out that clothes-line and split that wood and draw that water, or shall I have to come out to you?" "Yes, Mirandy," he answered meekly, "I'm going right about it."

A Secret For The Ladies.

—The great secret of beauty is pure blood. Eruptions and all blotches that disfigure the face, may be quickly cured by Burdock Blood Bitters. Annie Heath, of Portland, certifies that she was cured by this remedy, after suffering for two years. 246

An old sea captain says he gets sick every time he crosses the ocean. It is inferred that although he may have never written anything for the Century, he contributes to the Atlantic monthly.

—Free and easy expectoration immediately relieves and frees the throat and lungs from viscid phlegm, and a medicine that promotes this is the best medicine to use for coughs, colds, inflammation of the lungs and all affections of the throat and chest. This is precisely what Bickle's Anti-Consumptive Syrup is a specific for, and wherever used it has given unbounded satisfaction. Children like it because it is pleasant, adults like it because it relieves and cures the disease.

Fowlerville, Mich., has fifty widows and three widowers. Another case of survival of the fittest.

Public Notice.

—All testimonials in favor of Hallamore's Expectorant are from well known residents of Toronto. Mr. S. J. Willcock, 128 Spadina avenue, says: "I have used Hallamore's Expectorant for coughs and colds for thirteen years, and would not be without it. It never fails to cure me." 246

A two-dollar clock is better ordered than a million-dollar corporation. Its hands never strike.

—It may be only a trifling cold, but neglect it and it will fasten its fangs in your lungs, and you will soon be carried to an unhimely grave. In this country we have sudden changes and must expect to have coughs and colds. We cannot avoid them, but we can effect a cure by using Bickle's Anti-Consumptive Syrup, the medicine that has never been known to fail in curing coughs, colds, bronchitis and all affections of the throat, lungs and chest.

A news item in an exchange is headed: "Eloping with her Father's Best Mule." This is a new departure in the way of elopements; but no doubt she will be happier than if she ran away with her father's coachman. She can sell a mule when she tires of him; and if the worst comes to the worst, both can go on the stage and become "stars"—in an "Uncle Tom's Cabin" company.

—The superiority of Mother Graves' Worm Exterminator is shown by its good effects on the children. Purchase a bottle and give it a trial.

Miss DeVere: Are you observing Lent, Mr. Van Dozen-Brown? Mr. Van D.B.: Aw, Ya-as, Miss DeVere, I'm-aw-obsawving it vewy strictly. Miss De V.: What are you denying yourself? Mr. Van D.B.: Well, I decided wed the matter vewy deeply and I-aw-decided to humble the-aw-spiwit, y'know, by having my cawds pwinted without the hyphen.

Worth Remembering.

—There is probably no better relaxing remedy for stiff joints, contracted cords, and painful congestion, than Hagyard's Yellow Oil. It cured Mrs. John Siddell, of Orton, Ont., who was afflicted for years with contraction of the bronchial pipes and tightness of the chest. It is the great remedy for internal or external pain. 246

"Waterbury?" said a gentleman to whom it was named. "Waterbury? Oh, yes. That's where they make those watches." There are times when the Waterburian abroad wishes that the Waterbury watch had never been invented.

—Corns cause intolerable pain. Holloway's Corn Cure removes the trouble. Try it and see what an amount of pain is saved.

Ichthyological Professor—"Mr. Smart, which fish is the most intellectual?" Mr. Smart—"I should say, sir, the sculpin, because it is nearly all head." Professor—"But you seem to forget, Mr. Smart, that it's head is nearly all mouth."

Hoarseness and Bronchitis.

—Among the many remedies used for the cure of coughs and colds, none more speedily gains the confidence of the sufferer than "Hallamore's Expectorant." For hoarseness and bronchitis its rapid effect is surprising. In private sale during 25 years it has gained for itself an enviable reputation and produced wonderful results. In 50 cent bottles at all drug stores. cdx

The editor of the Deseret News, Salt Lake, is in jail for supporting four wives. We will guarantee the payment of his fine if he will give it away. Just let the profession know how he supports four on one paper.

—Indiscretions in diet brings on dyspepsia and irregularity of the bowels. Eat only wholesome food, and if the trouble has become permanent—as it is very prone to do—try a course of Northrop & Lyman's Vegetable Discovery and Dyspeptic Cure. The combined effects astonish and delight the sufferer, who soon begins to digest well, regain functional regularity and improve in appetite; the blood becomes pure, and good health is restored.

It Acts Like a Charm.

—Ex-Ald. George Evans, 469 Queen street west, testifies to the efficacy of "Hallamore's Expectorant" as follows: "It is undoubtedly far superior to all other advertised remedies for coughs and colds; especially in the case of children, with whom it acts like a charm." cdx

"So you think DeSmyth is a very promising young man, do you?" "Most certainly. In fact, I know it." "What makes you think so?" "I make his clothes."

TELEPHONE NO. 1. NIGHT BELL.

The Rossin House Drug Store

138 KING STREET WEST.

Dispensing a Specialty, by Licentiates Only.

A Fine Line of Dressing Cases, suitable for presents; Mirrors, Hair, Tooth, Nail and Flesh Brushes; Odour, Dressing and Manicure Cases in great variety; Sponges, Perfumes, Soaps and Toilet Articles of every description. Full Line of Lindborg's Perfumes, Colgate's and Coudray's La Helle ms Philocome Hygienique Superiore.

Physician's Consulting Room.

A. W. ABBOTT, Proprietor.

SARSAPARILLIAN BLOOD PURIFIER.

This preparation is specially adapted for all Diseases of Skin and Blood, such as Pimples, Blotches, Rheumatism, etc. Persons troubled with Loss of Appetite will find this an excellent preparation.

Prepared and sold only by 246

MADILL & HOAR,

Dispensing Chemists,

256 Yonge st., five doors north of King st.

TO-DAY

LAUT'S SECRET BLEND

Leads the Trade and Sells at

55C. PER LB.

Everybody Buys It. Everybody Likes It. Everybody Receives a Beautiful Gift Free.

Once Tested Always Used. 246

JAMES LAUT,

Importer and Jobber in Pure Teas,

281 YONGE ST., TORONTO.

TELEPHONE No. 923. 246

AWNINGS AND TENTS

TENTS TO RENT.

D. PIKE, MANUFACTURER, 246

157 King St. East, Toronto.

SHORTHAND.

NOTICE.

Pupils wanted to learn the swiftest English and American Systems of Shorthand and Typewriting. Penmanship, Bookkeeping, Commercial Correspondence, Commercial Arithmetic and Commercial Law. Reading, Arithmetic, Grammar and Composition. This Academy is daily proving itself to be the best in Canada, as it gives private lessons on all subjects, and can advance its students faster than other institutions. Each student may commence any time, and take any subject or subjects they desire. Shorthand thoroughly taught by mail. Teachers sent to places where classes can be formed. Shorthanders should send for application form and become Members of this Association, also enclose 10 cents for copy of "Union Shorthand Writer," the best Shorthand Magazine published in America, or 15 cents for *Phonographic Punch*, a Comic Monthly 32 page Magazine, full of fun. Situations procured competent Shorthanders and Bookkeepers, etc. Shorthand books and periodicals of all systems for sale, wholesale and retail. Address all communications, etc., to the UNION SHORTHANDERS COMMERCIAL ACADEMY or ASSOCIATION, Yonge street Arcade, Toronto. 246

STOCKWELL'S DYEING AND CLEANING WORKS—89 King Street West.

Recognized best house in the city for Job Work. All work done in a few days. Urgent orders done immediately.

By sending a postal card or leaving an order at the Office, goods will be sent for and delivered to any part of the city or suburbs. Goods per express receive prompt attention. 246

MACDONALD'S

FOR

SPRING CLOTHING.

LATEST STYLES.

QUALITY AND FIT GUARANTEED. 246

A. MACDONALD

355 YONGE ST., Opp. Elm.

Who's Your Tailor?

SEXSMITH & SON

193½ YONGE STREET.

FINE LINE OF GOODS,

REASONABLE PRICE.

LATEST SPRING FASHION

AT

SEXSMITH & SON,

193½ Yonge Street. 246

Simpson Bros

ARTISTIC PHOTOGRAPHERS,

357 YONGE STREET, TORONTO,

Will be Open on Good Friday for Sittings. Ladies evening dress pictures a specialty. Pictures finished in Oil, Water Colors, India Ink or Crayon. A trial solicited and satisfaction guaranteed. 246

BOOTS AND SHOES!

Quality, Quantity, Prices

RIGHT AT

ROBT. STARK,

462 Yonge St. 25

FOR SALE.

A decided bargain. Solid Brick Dwelling on Jarvis, north of Carlton. Frontage 20 feet, 12 rooms, modern conveniences. Price only $3500.

246 WILLIAM HART, 49 Arcade.

MEN ONLY. A quick, Permanent Cure for Lost Manhood, Debility, Nervousness, Weakness, Nervousness, Indisputable Proofs. Booklet mail, sealed, 10 cents, unsealed, FREE. ERIE MEDICAL CO., BUFFALO, N.Y.

Grindstones! Grindstones!

A large assortment from six inches to six feet in diameter. Lowest prices. 246

LIONEL YORKE,

Steam Stone Works, Wharf foot of Jarvis St.

BILLIARDS!

Rossin House Billiard Room re-opened, after being thoroughly renovated, is now the most elaborate, handsome, and complete billiard room on the continent.

CHARLES HIGGINS, Proprietor. 246

DON'T SMOKE INFERIOR CIGARS

When you can buy fresh Havana Cigars of direct importation at Rock Bottom Prices

AT LITTLE TOMMY'S,

Rossin Block, 87 York Street. 246

HORSES! HORSES!

FOR SALE.

OPERA LIVERY STABLES,

20 Adelaide St. West. 246

Mr. James Ewing has just received a carload of first-class carriage, express and driving horses, all sound good workers, are now on view at the above stables. Prices right.

JAS. EWING, Prop.

CARRIAGES.

CARRIAGES.

WM. DIXON,

63 AND 65 ADELAIDE ST. WEST.

Next door to Grand's.

The Leading House in the Trade for Fine Carriages in all the Leading Styles in Gladstone, Surreys, Tex Carts, Village Carts, Physicians' Phaetons, Family Phaetons, Open and Top Business Buggies, Victorias of the Latest Designs, etc. 624

E. R. BAILEY & CO.,

136 YORK STREET,

Having purchased the business of George Oliver, will continue it at the above address. Wholesale and Retail Butchers. Dealers in Poultry, Vegetables, Milk and provisions. Orders delivered all over the city. 483

Established 1857.

C. H. DUNNING

FAMILY BUTCHER,

359 YONGE STREET.

Fresh meats of all kinds, of the best quality. Corned and spiced beef, the best in the city. Sugar cured hams and bacon, pickled tongues, sausages, lard, poultry and vegetables of the season. Telephone 665. 246

ESTABLISHED 1862.

T. H. BILLS,

GENERAL FAMILY BUTCHER, Corner Queen and Teraulay streets, Toronto.

Poultry, Vegetables, Corned Beef, Pickled Tongues and every description of first class meats always on hand.

Families waited upon for orders. 246

Don't Forget to Call on

WM. CORBITT

IF YOU WANT A GOOD 246

Roast of Beef, Pork, Veal or Mutton, at Lowest prices.

Co. of Hayter & Elizabeth St.

GAS FIXTURES

BENNETT & WRIGHT

ARE NOW SHOWING THEIR

NEW SPRING STOCK

OF

Chandeliers, Lanterns, Etc., Artistic Designs and Splendid Finish. Also an Elegant Variety of New White and Colored GLOBES

246

72 QUEEN ST. EAST

JAMES FINN,

PLUMBER, GASFITTER, ETC.,

All work personally superintended. 66

591 QUEEN STREET WEST.

W. J. GUY,

PLUMBER.

Best work. Lowest prices. Always ready. Estimates furnished. 246

275 QUEEN STREET WEST.

LADIES A RARE BOOK, just out. How to Develop the Bust and form. Full explanation. Recommended. Mailed sealed for 30c. Address F. O. Drawer 179, Buffalo, N. Y.

THOS. WICKS & SON,

Practical Watchmakers, Jewelers, Engravers and Opticians, 77 Yonge street, Toronto, dealers in Diamond and fine Gold Jewelry, Watches, Clocks, Silverware, Spectacles, etc. (The latest novelties in Jewelry.) Highest award, "Bronze Medal" for coin engraving, Toronto Industrial Exhibition, 1885. Engraving and repairing promptly attended to. 246

WATCHES,

From $2 up. Big Stock

CLOCKS,

From $1 up. Every kind

JEWELRY.

Big stock, all kinds, suit anybody

SPECTACLES, CHEAP, CHEAP. 246

FOX'S MARKET JEWELRY,

42 St. Lawrence Market Square.

NERVOUS DEBILITATED MEN.

You are allowed a *free trial of thirty days* of the use of Dr. Dye's Celebrated Voltaic Belt with Electric Suspensory Appliances, for the speedy relief and permanent cure of *Nervous Debility*, loss of *Vitality* and *Manhood*, and all kindred troubles. Also for many other diseases. Complete restoration to Health, Vigor and Manhood guaranteed. No risk is incurred. Illustrated pamphlet in *sealed envelope* mailed free. Address

VOLTAIC BELT CO., Marshall, Mich.

GRATEFUL—COMFORTING.

EPPS'S COCOA.

BREAKFAST.

"By a thorough knowledge of the natural laws which govern the operations of digestion and nutrition, and by a careful application of the fine properties of well-selected Cocoa, Mr. Epps has provided our breakfast tables with a delicately flavored beverage which may save us many heavy doctor's bills. It is by the judicious use of such articles of diet that a constitution may be gradually built up until strong enough to resist every tendency to disease. Hundreds of subtle maladies are floating around us ready to attack wherever there is a weak point. We may escape many a fatal shaft by keeping ourselves well fortified with pure blood and a properly nourished frame."—*Civil Service Gazette.*

Made simply with boiling water or milk. Sold only in packets by Grocers, labelled thus: JAMES EPPS & Co., Homœopathic Chemists, London, England.

ICE.

PUREST IN THE CITY.

Send orders at once and secure an all-season's supply for a hot summer. We are now delivering to all parts of the city and suburbs at usual rates.

GRENADIER ICE COMPANY,

Telephone 217. 24 CHURCH ST.

IT WILL PAY

TO SEE

JOLLIFFE'S

STOCK OF

CARPETS

AND

LINOLEUMS

AT THE

Furniture Warerooms

467 to 471 West Queen St. 246

Upholstering a Specialty

Parlor Suites made to order. Workmanship and material A1. Old Parlor Suites made over equal to new in the latest style. All kinds of Upholstering work solicited, old or new. All work sent for and delivered to all parts of the city. 246

W. D. FELKIN,

5 SHUTER STREET.

JAS. H. SAMO,

189 YONGE ST.,

Has now in Stock 100 Bedroom Sets, from $20 upwards, of our own manufacture, and warranted of the very best workmanship. Particular attention given to Upholstered Goods. All goods manufactured on the premises under my own supervision.

Bank and hotel fittings a specialty.

JAMES H. SAMO,

189 YONGE STREET. 246

DELINE

OAKLANDS KOUMISS

at 131 Yonge Street,

and acquire the beautiful 246

KOUMISS COMPLEXION

So much admired in Russia.

WEAK AND UNDEVELOPED portions or organs of the body enlarged and restored to proper size and vigor. Particulars, Medical Testimony, &c. sent sealed free. ERIE MED. CO., Buffalo, N. Y.

PILES. Instant relief. Final cure in 10 days, and never returns. No purge, no salve, no suppository. Sufferers will learn of a simple remedy free, by addressing C. J. MASON, 78 Nassau St., N. Y. 246

THE COWLING MEDICAL ASSOCIATION,

TORONTO, ONT.

For Headache, Pain and Wind in the Stomach Shortness of Breath, Weakness of Body, Palpitation of the Heart, etc.—Three to be taken at once to ease the pain; after wards, two twice a day to restore the digestive organs and stomach to a healthy state.

For Eruptions of the Skin, Pimples in the Face, etc.—Two twice a day until the skin is made pure and clear.

Read what one of our foremost physicians says:

Spadina Ave., Toronto, 11th Feb., 1885.

I hereby certify that I have examined the component parts of the Digestive Pills manufactured by the Company presenting them, and can recommend them as composed of the most useful articles in use. They cannot fail to have a good effect. W. W. MORNHOUSE, M.D.

Wholesale and Retail from the

COWLING MEDICAL ASSO'N,

108 King-street west, Toronto.

246 STEWART & CO., Agents.

Dominion Brewery!

ROBT DAVIES,

Brewer and Maltster.

QUEEN ST. EAST, TORONTO. 246

Celebrated for the finest Ales, Porter and Lager Beer in Canada.

Special attention is directed to my

India Pale and Amber Ales in Bottle,

which are noted for purity and fine flavor.

A fine stock on hand for the Holidays. Ask for the Dominion Brands, and see that it has my label on it.

JOHN JAMIESON & SON'S IRISH WHISKY,

Recommended by the Medical Faculty as the BEST IN THE WORLD.

Imported by S. Richardson,

OF THE RICHARDSON HOUSE.

Mr. R. sells the Best Ale that is manufactured in the Dominion. It is far ahead of Bass or Allsopp, but not in price.

COME AND TRY IT.

FOR SICKNESS GET HIS 7-YEAR OLD WHISKY.

DON'T FORGET THE 462

CORNER OF KING AND BROCK STREETS.

Builders' Material!

STONE, BRICK, CEMENT AND SEWER PIPE.

Being a manufacturer of bricks and a direct agent of the manufacturers of sewer pipes and cement, I am prepared to sell at bottom prices.

CALL AND SEE ME.

A. W. GODSON

81 QUEEN STREET WEST.

TELEPHONE NO. 431.

ISLAND SUPPLIES AND HOW TO GET THEM

W. A. CLARK, the Island Grocer,

Begs to inform all parties taking residences on the Island for the Summer Season that he will have his Shops open (one on Hanlan's Point, also one on Mead's Island) by FIRST OF MAY to receive orders for all necessaries required, namely,

Groceries, Provisions, Fresh Meat, Vegetables, Ice,

BREAD, MILK, COAL OIL, FRUIT IN SEASON.

Of the very best quality at lowest city prices. A man will call for orders and deliver the same daily. Orders will also be taken for Moving Your Furniture from city residence to residence on Island at Lowest Rates. We can give better satisfaction than anyone else, as we have every facility for moving the same. Hoping to receive your patronage, 56

W. A. CLARK, 616 YONGE STREET.

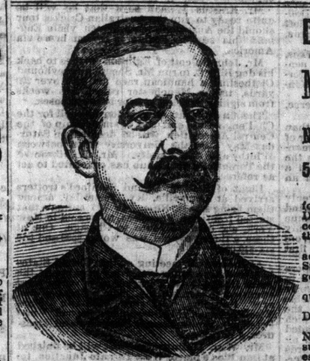

DR. W. H. GRAHAM'S

BRITISH AMERICAN

Medical and Surgical INSTITUTE

No. 100 KING ST. WEST, TORONTO

AND

50 COLLEGE PLACE, CHICAGO, ILL.

Treat and cure chronic diseases and deformities, Consumption, Catarrh, and all diseases of the Throat, Lungs and Heart receive the attention of a specialist, who gives this branch his entire attention.

Nervous Diseases, as indicated by Headaches, Dizziness, etc., Diseases of the Stomach and Liver, characterized by Indigestion, Dyspepsia, etc.

Diseases of the Bowels and their consequences as Diarrhœa, Costiveness, etc.

Diseases of of the Kidneys and Bladder, Diseases of Women.

Private Diseases and Diseases of a Private Nature, as Impotency, Sterility, etc., (the result of youthful folly and excesses) receive especial attention.

Our offices are so arranged that parties will not encounter one another.

The Toronto staff is under the personal charge of Dr. Graham. Consultation and Opinion Free. Call at office, or write for list of questions and treatise on diseases peculiar to men and women. 26

Office Hours 8 a.m. to 8 p.m. Sunday, 2 p.m. to 4 p.m.

ELEVATORS

LEITCH & TURNBULL'S, HAMILTON, CANADA.

For Factories, Warehouses, Hotels, Residences, Asylums,

STEAM, HAND AND HYDRAULIC ELEVATORS

The Best, the Safest and the Least Expensive; Elegant in appearance, Simple to Erect and Easy to Operate. Write for Specifications and Testimonials. 26

ELIAS ROGERS & CO.

BEST QUALITY COAL AND WOOD

LOWEST PRICES.

OFFICES: 20 King street west,
Do. 413 Yonge Street,
Do. 765 Do.
Do. 536 Queen Street west,
Do. and YARD: Cor. Esplanade and Princess Sts.
Do. do. Bathurst st., nearly opp. Front st.
Do. do. Fuel Association, Esplanade St., near Berkeley Street.

ELIAS ROGERS & CO. 246

INDIA RUBBER GOODS

OF EVERY DESCRIPTION.

The Largest and Only Complete Stock in the Dominion.

JUST ARRIVED:

300 Cases American Rubber Shoes.
100 Cases American Rubber Boots.
50 Cases American Rubber Sportsmens' Hip Boots.

LATEST PATTERNS.

INDIA RUBBER CLOTHING for Ladies and Gentlemen.

GOSSAMER CIRCULARS, from the Very Cheapest to the Very Best.

MANUFACTURERS OF RUBBER BELTING, PACKING HOSE, Etc.

WAREHOUSE, 10 AND 12 KING STREET EAST, TORONTO.

Factory, West Lodge Avenue.

The Gutta Percha and Rubber Manufacturing Co.

T. McILROY, JR., MANAGER.

Works also at New York and San Francisco. 246

W. H. STONE,

The Undertaker,

YONGE 187 STREET.

Nine Doors North of Queen Street.

TELEPHONE NO. 932.

HAMS & BREAKFAST BACON

Our Goods are Mild, Sugar Cured and Full Flavored. Ask your Grocer for them.

James Park & Son,

St. Lawrence Market and 161 King st. west.

DR. W. S. SMITH, M.R.C.S.

Specialist, Nervous Debility, Impotence, Obstacles to marriage, and all private diseases successfully treated and cures guaranteed. Dr. S. can be consulted from 10 to 12, 3 to 5, 7 to 9 on all diseases of a private nature requiring skill and experience. Letters answered confidentially, and pamphlets sent free when stamp enclosed. The Dr.'s office is so arranged that persons consulting him cannot be observed by others. Medicines put up under his personal supervision. Entrance to office through drug store, 181 King street west Toronto.

MIXED PAINT.

In all shades, ready for use. A child of 10 years can do all the painting of the house.

P. PATERSON & SON,

77 KING STREET EAST.

$500.00 REWARD!

We will pay the above Reward for any case of Dyspepsia, Liver Complaint, Sick Headache, Indigestion or Costiveness we cannot Cure with WEST'S LIVER PILLS, when the Directions are strictly complied with. Large Boxes, containing 30 Pills, 25 Cents; 5 Boxes $1.00. Sold by all Druggists.

THE VICS. VANQUISHED.

A SPLENDID GAME OF FOOTBALL AT BERLIN.

The Rangers Victorious by One Goal to Nothing—Dog Sports Club Races at Woodbine Park—George and Myers in Training.

BERLIN, April 26.—One of the finest and most interesting games that has taken place here for some time was played this afternoon between the Victoria F. Club, of Toronto, and the Berlin Rangers, of this town, and resulted in a victory for the Rangers by one goal. Following were the teams:

Rangers—Goal, Thibadeau; backs, Shantz and Breubacker; half-backs, Killer, McDougall; centre forwards, Forsythe, Sheppard; left forwards, Bingham, Winn; right forwards, Gibson, Doll.

Victorias—Goal, Beddoe; backs, G. Parkes, Wood; half-backs, Thompson, J. Parkes, center forwards, Meldrum, McCallum; left forwards, Kelleher, Bell; right forwards, McKinley, Anderson.

Umpires, Mr. Scully and Mr. Watson; referee, Mr. Herb, of St. Catharines.

The Victoria team were short of no less than five of their first eleven, and it was a matter of surprise that they held their own in the manner they did with such a veteran team as the Rangers. As it was, they actually scored a goal, which was not allowed on the plea of an improper "throw in" from the touch line.

In the first half, honors were pretty evenly divided, though the "Vics" had the wind pretty much in their favor, and made some good rushes on the Berlin goal, but the only Breubacker was there and repulsed all favors of that nature with success. During the first half neither side succeeded in scoring.

In the second half matters became still more interesting, as the Rangers had the wind in their favor and were pushing the "Vics" pretty hard. Wood on the defence got in some noble work. To even matters, sometime after the start the Rangers secured a corner kick, which was neatly placed by Bingham and headed through by Gibson, scoring the only goal allowed during the match. Shortly afterwards the "Vics" made a concerted rush on the Berlin goal "and scored, but the claim was disallowed" on the technical point of an improper "throw in," though both teams played the ball after. Near the finish the Rangers made some close runs on the "Vics" goal, and once during a scrimmage the Rangers claimed a goal, asserting that the goal-keeper was behind goal when he stopped the ball. After considerable discussion, during which the rules and duties of a referee were freely discussed, by each player from his own point of view, the goal was not allowed, and play was resumed. The point was, whether the referee could give a decision without appealing to the umpires. Towards the finish the game became more exciting, and the numerous spectators seemed well pleased with the match, and especially the result. As is quite natural, the good people of Berlin profoundly admire their veteran football team.

The "Vics" were well pleased with the courteous and gentlemanly manner in which the Rangers as usual treated them. On May 8 the Rangers play their return match with the "Vics" in Toronto, when one of the finest games of football that has yet been played will be witnessed, as both clubs will have their best men.

Toronto Dog Sports Club Races.

If there is a more disgraceful road in Christendom than the Kingston road just now, it would really be worth traveling miles to see, just to make a note of the positive extreme to which a Mayor and Council can go in neglect of a manifest duty. However, several hundreds braved the hardships of the journey to Woodbine and were well recompensed by enjoying a capital afternoon's sport. There were ten races provided by the Toronto Dog Sports Club for the delectation of its members and friends. These brought out no less than 53 dogs, and were productive of some exceedingly keen contests, the result being as follows:

GREYHOUNDS (flat race)—1st prize, silver medal; second, bronze medal; 250 yards. Jos Smith's Prince won first and J G Kent's Robert the Devil second; four others started.

SETTERS (flat race)—1st prize, silver medal; second, bronze medal; 250 yards; D G Lorsch's Jack first; E C White's Sport second; nine others started.

SPANIELS—First prize, silver medal; second prize, bronze medal; 200 yards; J Hatch's Diver first, J Goss' Chick second; two others started.

POINTERS—First prize, silver medal; second, bronze medal; 200 yards; J Ayre's Spot first, J Taylor's Spot second; two others started.

TERRIERS (over 15 lbs.)—First prize, silver medal; second, bronze medal; 200 yards; J Braun's Rob first, G H Cooper's Toby second, J W Smith's Jack third; on the first attempt a dead heat occurred for second place, the run off resulting as given.

TERRIERS (under 15 lbs.)—First prize, silver medal; second prize, bronze medal; 200 yards; H Piper's Baxter first, J Millett's Spot second, R G W Conolly's Jess third; four others started. A protest was entered against Baxter on the ground that he was over weight, and then a protest was entered against all the dogs on the same ground. The matter will be decided at 5 o'clock this afternoon, when the owners of the dogs are requested to appear at Joe Taylor's Dog and Duck, Colborne street, for the purpose of having their dogs weighed.

MISCELLANEOUS CLASS—First prize, silver medal; second, bronze medal; 200 yards—J. W. Smith's Jem first, W. R. Oyer's Don second; two others started.

SPECIAL for fox-terriers, 200 yds.—Prize silver cup; J. Millett's Spot first, R. G. W. Conolly's Jess second. Very close and exciting race, Spot winning by a head only.

SETTERS (hurdle race)—Prize, Woodbine Cup, to be won twice by the same dog, 550 yds. D G Lorsch's Jack first, E C White's Sport second, F A Sullivan's Belle third: five others started.

GREYHOUNDS (over hurdles)—Prize, the Easter Plate, 250 yds. J Jos Smith's Prince first, D G Lorsch's Lill second and A Gothard's Wise third; two others started.

MATCH race, 550 yds.—D G Lorsch's setter Jack beat J W Smith's spaniel-retriever Jem.

The Committee of Management did their work well, and if the officers of the day had been a little more brisk in getting the events off there would be absolutely no ground for complaint.

American Association Games Yesterday.

At Philadelphia: Athletics, 3 r., 1 b.h., 5 e.; Baltimore, 5 r., 9 b.h., 4 e.

At Louisville: Louisville, 3 r., 8 b.h., 9 e.; Pittsburg, 3 r., 6 b.h., 4 e.

On Staten Island: Metropolitans, 3 r., 6 b.h., 8 e; Brooklyn, 6 r., 8 b.h., 3 e.

At St. Louis: St. Louis, 14 r., 19 b.h., 5 e.; Cincinnati, 12 r., 16 b.h. 2 e.

Other Games.

At Providence, the Uticas of the International League won a game by 7 to 2.

At New York, the Buffalo International League team faced the giants of the League, and as a matter of course were defeated. Score—Buffalo, 3 r., 7 b.h., 10 e.; New York, 12 r., 12 b.h., 2 e.

Fair Balls.

A Canadian bookmaker of some repute was asked yesterday what he thought of the chances of members of the International League Clubs now that more or less of them had shown their mettle. "Well," said he, "if I were making a book, which I am not, I would about make the quotations for the pennant run: 2 to 1 against Syracuse; 3 to 1 against each Hamilton and Rochester; 5 to 1 against Toronto; 8 to 1 against each Oswego and Utica; 15 to 1 against Binghamton and 30 to 1 against Buffalo."

The Torontos and Syracuse University Teams are trying to secure Star Park for a game May 3.—Syracuse Courier.

The Maple Leaf players have been ordered by telegraph to report immediately. This ought to put a stop to their alleged uneasiness. They are likely to arrive Tuesday or Wednesday.—Guelph Mercury, April 24.

George and Myers.

From the N. Y. Sun.

Myers takes his daily exercise over the Manhattan Athletic Club's track. The New Yorker never moved faster than at present in his preliminary work. After sprinting with the runners on these sunshiny afternoons he lets himself out for long pulls, finishing in fast time and well within himself. A few days ago he tried a half mile with Thomas Delaney, ex-champion. The pair started off at a lively clip, Delaney taking the lead in the first lap. Myers then glided past Delaney like a phantom, finishing easily in two minutes.

Myers says very little about his hopes and chances of beating the Englishman, but from the glitter in his eye when the lads talk about the Englishman's desire to take the emblem of the middle-distance championship of the world home with him, it is evidently his fixed intention to keep the trophy from being exhibited in England.

George has worked himself into proper condition and shape by extensive walks over Ford ham Heights, and by running on the track of the New York Athletic Club at Mott Haven. He moves as rapidly, but with less ease, than his opponent. He is now limbering himself and filling his lungs with the invigorating air that rolls in over the breakers on the beach at Rockaway. He has strong confidence in his powers, and believes that he will win two out of the three races, and thus secure the $2000 in stakes and the championship.

If the men appear on the line in the condition which they now promise to be in, the races will be well worth going to see. The first race, May 1, will be 1000 yards; the second, May 8, three-quarters of a mile, and the third, May 15, 1100 yards. These distances are such as to decide the relative merits of the men.

The runners were not at their best when they met as amateur champions in the series of races on the Polo grounds in November, 1882. The weather was cold and ice and snow had to be removed from the track. The first race was at 880 yards, the second at a mile, and the last at three-quarters of a mile. Myers won the 880 yards, after being pushed by George until near the finish, in 1 minute 56 3-5 seconds. George captured the mile in 4 minutes 31 2-5 seconds, with Myers at his heels. In the deciding run of three-quarters George breasted the tape thirty yards in front of Myers in 3 minutes 10½ seconds. Both men fell into the arms of their friends when they had crossed the line.

General Notes.

Beach will arrive in London about May 17.

The Hounds will meet to-day at Cook's Hotel, Lambton, at 3.30 p.m.

Parson Davies, of Chicago, claims to have engaged Jem Smith, the English pug, for a starring tour in America.

Morgan O'Connell, the old-time captain of the Montreal Shamrock Lacrosse Club, will captain the team again this year.

Mr. Erastus Wiman says that he will be quite ready to run the Australian Cricket tour should the Australian team, which visits England this season, decide to return home via America.

Mr. John Oulcott of Eglinton wishes to back his dog Billy C. to run Mr. Shedden's greyhound Clothesline a handicap race for $200 over 200 yards, under Manchester rules, two weeks from signing articles, give or take expenses.

The final tie at Association football for the Challenge Cup and the championship of the Central Association will be decided on Saturday May 1 on the University lawn between Whitby and the Varsity. Mr. T. Gibson of the Toronto Football Club has consented to act as referee.

Eight of Senator Leland Stanford's trotters arrived at Louisville, Ky., yesterday, among them being Hinda Rose. Of 105 animals that started from San Francisco, to be sold in New York, six died en route to Chicago. One of these, a three-year-old, was worth $600 and the six $10,000.

At the annual meeting of the United States Lacrosse Association Saturday evening in the Astor House, New York, six new clubs were admitted to membership. The officers elected are: President, Erastus Wiman; First Vice-President, G G Boardman; Second Vice-President, James Fraser; Secretary and Treasurer, J A Hodge.

Mr. Wm. McDowall's shoot will be finished at Dan Bies's place, West Toronto Junction, to-day. On Saturday two teams and a half shot in the team competition, when rain put a stop to the proceedings. Three other teams will shoot to-day, starting at 10 o'clock, after which the nursery class will compete and the double rise contest will be decided.

The Rugby Football Match, played on Carter Square, Ottawa, yesterday afternoon, by teams from the College of Ottawa and the Royal Military College, Kingston, respectively, was won by the Ottawa College by 15 points to nothing. No goal was taken. The play was very rough and a good quantity of blood was shed. There were no serious hurts however. The Ottawa College boys outplayed their opponents at every point.

Sam Bittle was indicted for larceny at the Berlin Assizes last week. He was attending bar at an hotel in Galt, and an Italian gave him as he said $10 in payment for certain drinks, but that was stoutly denied by the prisoner, who said the sum paid was only 10 cents and the indictment was laid for the alleged appropriation of the $10. The evidence entirely failed in establishing the charge and the Judge directed an acquittal.

OUR OWN COUNTRY.

Items of General Interest Received by Mail and Wire.

Mrs. Peak of Point St. Charles was run over by a G. T. R. train and killed on Saturday.

David Campbell, of Westminster, committed suicide by swallowing Paris green on Saturday last.

Hamilton has granted no new licences this year, and proposes to lop off seventeen old ones.

Thomas Crowley of Downer's Corners, while on a spree, fell down a steep bank and received such severe injuries that he died two days after.

Mrs. Matte, charged with having poisoned her husband and child at Clarence Creek, near Ottawa, has been arrested and sent to jail to await her trial.

On Sunday morning an unknown man, who was stealing a ride on a freight train, was run over and killed in the G. T. R. yard at London. A cigar knife was all the property found on his person.

Ed. Langley, 15 years of age, robbed the house of Mr. Charles Smith, St. Catharines, of two gold watches and other jewelry to the value of $300. He then mounted one of Mr. Smith's horses and escaped.

A man named Williams shot at Bryan Mackie, of Little Current, wounding him in the left hand and thigh. Jealousy is the cause. A plug of T. & B. tobacco saved Mackie from a more serious wound.

William Martele and John Riley were arrested in the act of burglarizing a second-hand store in London on Sunday night. Each of the fellows had three suits of clothes on, the pockets of which were filled with jewelry.

Matthew Carrol, of Hamilton, while being arrested by Chief Stewart and Constable Campbell managed to mix things so that the Chief hit Campbell two or three energetic cracks on the head before he discovered that he was not hitting Carrol.

At Elbow River, N.W.T., an Indian shot at Mr. H. Atkinson because he laughed at seeing the Indian soused in the river from a pony's back. Two grains of buckshot entered Mr. Atkinson's shoulder. The Indian was promptly arrested by the Mounted Police.

Mrs. Richard Hall of Victoria, B.C., was thrown out of a runaway dog-cart, and, her foot getting caught between the whippletree and the body of the vehicle, she was dragged along the ground for over a mile. She only lived a few hours after being rescued.

Last week two men named Depres and Valtes, employed in taking stone out of the face of a cliff at Point Levi, were precipitated 100 feet by an avalanche of earth from the top of the cliff. Both were seriously injured; Depres, it is feared, fatally as his skull is fractured.

At Hamilton, Henry Shaw, Frank Spencer Sutherland and George Patterson have been arrested on a charge of stabbing John Lynch, a moulder, on Saturday night, and pretty near killing him. It is possible the wounded man may yet die and the prisoners be held to answer a charge of murder.

The other day a sad-visaged stranger was marching toward a train at the Moncton Depot, dolefully carroling "Heaven is my Home," when an impudent newsboy called out, "You are going the wrong way, stranger, that the train for St. John." The pilgrim went over to the other track and took the train for Halifax.

Two little fellows of the name of Budge, living near Manitou Lake, Manitoulin Island, found a bear in a tree. One of them stayed to keep bruin in the tree, while the other went for assistance. Their father and a neighboring lady, Mrs. McMillan, arrived about the same time, armed with a shot-gun and butcher knife respectively. After receiving a charge of buckshot the bear slid down the tree, until a muscular prod from the butcher knife in the hands of Mrs. McMillan made him scramble up again, when a second shot finished him.

A strange tragedy, that took place twelve years ago in the lonely woods of the North Shore of Lake Huron, is told in the Manitoulin Expositor of April 10. Seven men in the employ of Williams & Murray, lumbermen, of Blind River, while taking up a load of oats and provisions in a boat from an island station, camped one raw night in Spring on the banks of the river. To shelter them from the wind they piled the bags of oats in a dyke, behind which they lay down to sleep. The dyke toppled over during the night smothering them all. Mr. Murray found their bodies on the fatal spot ten days after.

The Hardman Piano.

The World paid a flying visit yesterday to the warerooms of the Hardman Piano, and by the number of persons inquiring prices and particulars regarding that instrument, it was easy to see that the Hardman is becoming known throughout Canada quicker than any instrument of the same kind ever introduced. Lovers of high class pianos will find in the Hardman their ideal. For tone, finish and durability they are unequaled. A cordial invitation to visit the warerooms is extended to the public by the representative, Mr. C. H. Bigger, 31 Arcade, Yonge street.

The Salvation Army Temple Opened.

—On Sunday a large congregation at all 3 meetings. They try to save the soul and no man helps them in their work more than H. L. Green, of 108 Shuter street, for he all the time satisfies the body with good wholesome board, great change of diet and perfect cleanliness. H. L. G. gives notice that house cleaning is all over at his house, the place being thoroughly renovated and is now ready for a few roomers. The outside appearances of the old houses are only a reflection of the inside cleanliness and order. H. L. G. is augmenting his staff of servants to be ready for a big rush of business this season, as the house, through its merits alone, ranks first in the Dominion of Canada, not only as a place where you can get a square meal, but where a young man can obtain a quiet boarding house with every comfort, without paying the extortionate prices charged by inferior places. The house is exclusively for gentlemen, although there are many ladies taking meals at the house and rooming out. The terms for table board will be $2.25 per week, at 106 Shuter street, until the 1st May. All registering before that time will have the advantage of remaining all summer at these prices. Room and board from $3.25 per week, 104 prices are $2.50 for table board and from $3.50 for room and board. If you want fun, good furnished rooms, solid comfort, good table, and you don't want to pay all your earnings for them, go to Green's, 106 Shuter street. Board payable *strictly in advance.* x

AMUSEMENTS.

The Cricket Club Theatricals.

It was easy to see by the large and fashionable audience in the Grand last night that the Toronto Cricket Club numbers among its friends the best people of Toronto. And for once in their lives at least these same friends could say that they have not been disappointed at the performance. The first piece, a little sketch called "That Dreadful Doctor" was cleverly pourtrayed by Mrs. R. D. Gamble of this city, and Messrs. Lane and Young, two young gentlemen from Montreal of considerable talent. The piece ran without a hitch. Like Yum-Yum, Mrs. Gamble could say, "I take after my mother." The other piece, "The First Night," brought out the dramatic strength of the Cricket Club, for Mr. W. J. Baines, Mr. Walter Townsend, Mr. Armour and Mr. Dunstan proved themselves even better actors than they are players of the game. Mr. Townsend did the old French actor to perfection, and he was ably assisted by Mrs. Townsend as Rosy Dufard. Miss E. Shanly played her part, that of a haughty stage favorite, with fire and skill. Like the previous piece, it ran smoothly. It can truly be said after last night's affair that amateur acting is looking up in Toronto.

The Vocal Society Concert.

The following is the program of the concert to be given this evening in the Pavilion Music Hall by the Vocal Society:

(a) Chorus..Vive le Rot (Siege of Rochelle)..Balfe
(b) Part Song..Break, Break, Break...Macfarren
Toronto Vocal Society.
Piano Solo...(a) Berceuse (b) Scherzo...Chopin
Mons. Godowski.
Part Song..Bells of St. Michael's Tower...Kuguett & Stewart
Toronto Vocal Society.
Scene and Air..Le Pre Aux Cleres...Herold
Mrs. Agnes Corlett-Thomson. Violin Obligato, Mrs. Adamson.
Piano Solo..Capriccio Brillante, op 22...Mendelssohn
Mons Godowski.
Sacred Motett. Come Unto Him...Gounod
Toronto Vocal Society.
(a) The Hunt's Up...Macfarren
(b) Scots Wha Hae ...Arranged by H. Lesslie
Toronto Vocal Society.
Ballad..I'm Alone (from "Lilly of Killarney")..Benedict
Mrs. Agnes Corlett-Thomson.
Glee.....(Guy Mannering).....Bishop
Male Voices of the Toronto Vocal Society.
Piano Solo.....Venezia e Napoli.....Liszt
Mons. Godowski.
Part Song..Hush Thee, My Babie...Sullivan
Part Song.....All is "still".....Macfarren
Toronto Vocal Society.

Toronto Musical Festival.

Since the last announcement of chorus rehearsals for this week, some additions to the list have been made. The practices now announced are as follows: For sopranos and altos only, Thursday and Friday mornings at 10 o'clock; also Friday and Saturday afternoons, 2.30, at Philharmonic Hall. The evening general rehearsals will be Wednesday at St. Andrew's Hall for the second chorus; and Thursday at Philharmonic Hall for the central chorus. Those desirous of securing the second course of chorus tickets, will have to be present at the practices announced.

The Grenadiers at the Grand.

The box plan of the Grenadier performances opened yesterday at Nordheimers', and there was an immense rush for places. Before the day was over 1200 seats had been taken for the three nights' performances, so the affair promises to be a financial success, to say nothing of its dramatic results. The "boys" are hard at work under Mr. Humme with the Charge at Batoche tableau. The rehearsal last night at the Grand was highly satisfactory. The matinee plan will be opened Wednesday.

Amusement Notes.

If a sufficient number of citizens will sign the guarantee list, Mr. George Belford, elocutionist, will give an entertainment. He is well recommended.

Business Notices.

The "Bensler House" of Buffalo is the deservedly popular Canadian hotel of that city. Its management and internal arrangements are equal to the best hotels on the continent, and Messrs. Witbeck & Ralston are two genial hosts. The Bensler is only about two minutes' walk from the Exchange street station.

—Hello! Gus you look happy, what's up! Well, Fred, I'll tell you: That dude that has so much cash called on Jennie the other night, and her mother got him to help her put up some pictures, and he drove the nails in and broke the plaster off their new walls, and she got mad with him and Jennie told me of it. I telephoned R. J. Licence & Co., cor. Bay and Adelaide, and they sent a man and put up room moulding at my expense (and it only cost six dollars), and now I'm solid with the old lady. She thinks I've a great head. edx

—Never drug the stomach with nauseating and weakening expectorants and opiates; Hagyard's Pectoral Balsam is pleasant and reliable in its effects, and safe in all throat and lung complaints that, if neglected, end in consumption. 246

Choice Wines.

—The finest imported port and sherry wines at $2.50, $3.00, $3.50, $4.00, $4.50, $5.00 and $6.00 per gallon. The choicest native wine is the Dominion in Concord grape and Catawba, $2.00 per gallon or $5.50 per doz. at Mara & Co., 280 Queen street west, near Beverley street. edx

The Best Use to Make of It.

—Money kept in the pocket is apt to grow less every day.

Money put away in a drawer or an old stocking is a loadstone for thieves.

Money put into a bank *may be* a prudent step, but at best it accumulates slowly.

Money put in a house and lot is a safe and profitable investment if you buy from Grant & Webster, 60 King east. 246x

—Toronto, forever the Queen of the West,
In commerce and trade she excels;
Her goods are the neatest, the cheapest, the best,
And handsomely dressed are her belles.
But if you would smoke a delicious cigar,
Call into "THE JEWEL" and try
Our far-famed cigar, "TORONTO BELLE;"
It's the best for 5 cents you can buy.
x246 A. B. MACKAY, 104½ Queen St. West.

—If you are contemplating making a trip to Europe, remember the loss of the steamship Oregon and invest a few dollars in a policy in the Accident Insurance company of North America. Medland & Jones, Equity Chambers, 20 Adelaide street east, are the general agents, and their telephone number is 1067. y246

They Take the Lead.

Upholstering is one of the fine arts. To be a good upholsterer, means that a man must not only be a good workman, but that he must have a certain amount of good taste. T. F. Cummings & Co., 349 Yonge street, take the lead in Toronto. They turn out none but first class work, work that cannot be excelled. Ladies' work made up to order. Drawing-room suites a specialty. 246x

Real Estate.

—Persons having real estate to sell are requested to leave description with Eager & Faulkner, 21 Adelaide street east. If desired, they will be published in their spring list free of expense. No charge is made unless sale is effected through them. 246x

I Lost $10

—Because I did not buy my harness from the Canadian Harness Co., 104 Front Street East, opposite Hay Market. Take my advice and don't you do the same. They have the finest and largest stock of *hand-stitched* harness in the Dominion. All made on the premises. They guarantee every set. I won't get left next time. x246

A Fortunate Escape.

—Mrs. Cyrus Kilborne, Beamsville, Ont., had what was supposed to be a cancer on her nose. She was about to submit to a cancer doctor's treatment, when she concluded to try Burdock Blood Bitters, internally and externally, a few bottles of which entirely cured her. 246

Reward.

—$1000.00 reward will be paid to any one that will produce a General Middleton or Brave Boy brand of cigars that are not made of clear Havana fillers manufactured by
[Registered.] W. E. DOBSON
246x 159 King Street East.

Patent Applied for.

—A. S. Smith has applied for a patent on the wire brim silk and pull-over hat. The success attending the introduction of this light-weight hat is extraordinary. edx

NO SECURITY
NO SECURITY
IS REQUIRED AT
WALKER'S
WEEKLY PAYMENT
STORE.
CARPETS, OILCLOTHS
LACE CURTAINS,
STOVES, FURNITURE, ETC.
BABY CARRIAGES,
Silks and Dress Goods
No extra charge made for credit given. Don't wait, but call at
107½ QUEEN STREET WEST

—Stanton's Sunbeams—beautiful little photographs on tinted mounts—$1 per dozen. 134 Yonge street. All other sizes at lowest prices for first-class work. 246

—F. H. Sefton, Dentist, corner Queen and Yonge. Office open till 9 p.m. 246

—Thompson's Pile and Costive Cure cures in every case. ttf

STEPHEN ADAMS'
NEW AND
SUCCESSFUL SONGS.
MR. F. WARRINGTON will sing "Vanderdecken," at the I.O.O.F. Concert on the 28th inst.
Mr. Sims Richards will sing "The Garonne" at the same concert.
Copies may be obtained of all music dealers, or of
THE ANGLO-CANADIAN
Music Publishers' Association, Ltd.
38 CHURCH STREET, TORONTO. 246

BIRTHS.

HORTON—At 13 Rose avenue, on Saturday, April 24, the wife of R. H. Horton, of a daughter.

DEATHS.

MACDONALD—At Cornwall, on April 24, Henry Sandfield Macdonald.

GALVIN—At the House of Providence, Dundas, on Easter Sunday of hemorrhage of the lungs, Sister Mary Joseph Galvin, in the 42nd year of her age and the 24th of her religious life.

BUFFALO, N.Y.
The Popular Canadian Rendezvous (2 minutes from Exchange Station),
BENSLER HOUSE.
141 Seneca Street.
Between Michigan and Wells sts.
WITBECK & RALSTON,
Proprietors.

NOTE PAPER,
An Excellent Quality, Ruled or Plain, Five Quires 25c.
John P. McKenna & Co
80 Yonge St., Near King.

HELP WANTED.

AGENTS WANTED TO HANDLE THE best fountain pen ever invented; used by all the leading stenographers in the States; large commissions; sample 50c. Send for descriptive circular and terms to agents. CHAS. H. BROOKS, Public Library Building, Toronto.

PAINTERS AND PAPERHANGERS. HOVENDEN, 18 Adelaide street west.

WANTED—MEN, BOYS, GIRLS FOR all kinds of situations. HIRSCHFELDER & Co., 37 York street.

WANTED—IMMEDIATELY—TWENTY Ship-carpenters; extra wages will be paid for good men. Apply foot of Parliament street. GEORGE GOODERHAM.

WANTED—CUTTERS — WHOLESALE CLOTHING—Apply to JOHN CALDER & Co., Hamilton.

WANTED TO PURCHASE—50 FIRST-CLASS cart horses; highest prices paid. Apply to P. BURNS, cor. Bathurst and Front streets.

ARCHITECTS.

R. J. EDWARDS, ARCHITECT, ROOM "J," Arcade, Yonge street.

SURVEYORS.

SPEIGHT & VAN NOSTRAND, DOMINION and Provincial Land Surveyors, Draughtsmen, Valuators, etc. Room "J," first floor, Toronto Arcade. 513

ELECTRO AND STEREOTYPERS.

F. DIVER & CO., ELECTRO AND Stereotypers. Office and foundry, 14 King street east, Toronto. All orders executed with despatch. Quality and prices unsurpassed in Canada. Estimates solicited. Satisfaction guaranteed.

FOR SALE.

FOR SALE—SAWDUST BY THE BARREL or load, at the lowest prices. FIRSTBROOK BROS., 273 King E.

FOR SALE—KINDLING WOOD—6 BRLS. for $1 delivered. 12 brls. for $2 delivered, 0 brls. for $3 delivered. FIRSTBROOK BROS., 71 King street east. 135

ROOMS AND BOARD.

GREEN'S BOARDING HOUSE, 104 AND 106 Shuter street. Vacancies for gentlemen boarders; $3.25 per week, day board $2.25. House unequalled in the city.

PERSONAL.

CUP COFFEE, TEA, COCOA, BOWL of soup 3 cents. Hot or cold lunch always ready. Seperate room for ladies. LAWSON'S, 12 Adelaide west.

DR. NATRESS HAS REMOVED TO 12 Carlton street.

BENGOUGH'S SHORTHAND AND BUSINESS Institute, Toronto, is the oldest, largest, cheapest and best on the continent. Business men supplied with office help on the shortest possible notice. Write for descriptive calendar. THOS. BENGOUGH, President; C. H. BROOKS, Sec'y-Treas.

TO LET.

FURNISHED HOUSE — NINE ROOMS, every convenience, gas and hot and cold water; half minute's walk from cars; immediate possession. 155 St. Patrick street.

GOOD OFFICES TO RENT IN BOARD of Trade Rotunda. Apply Caretaker, Imperial bank building.

HOUSES TO RENT IN THE WEST END. Apply to WM. GREENWOOD, Real Estate Agent, 938 Queen street west, 3 doors east of Dovercourt Road.

MARRIAGE LICENSES.

GEO. EAKIN, ISSUER MARRIAGE Licenses; general agent; money to loan at 5 per cent. Court house. Residence, 138 Carlton street.

H. S. MARA, ISSUER OF MARRIAGE licenses and marriage certificates. Office—Ground floor, York Chambers, No. 5 Toronto street, near King street. Residence, 519 Jarvis street.

JOS. LAWSON—ISSUER OF MARRIAGE Licenses, 4 King street east. Evening as Residence, 409 Church street.

MEDICAL CARDS.

DR. AUGUSTA STOWE GULLEN, office and residence 238 Spadina avenue, specialty diseases of women and children. Telephone communication.

AMUSEMENTS AND MEETINGS.

HOME RULE FOR IRELAND.

A lecture on the above subject will be delivered by the HON. A. M. KELLEY, late United States Minister to Austria, under the auspices of the I. C. B. U. of Toronto, on Tuesday evening, the 27th April inst., at 8 o'clock p.m., at the Grand Opera House. The chair will be taken by Hon. T. W. Anglin. Admission 25, reserved seats 50. J. W. Kennedy, Chairman of Committee. J. J. Walsh, Sec. of Com. 462

TORONTO MUSICAL FESTIVAL.

SPECIAL SOPRANO AND ALTO REHEARSALS THIS WEEK.

Thursday and Friday mornings at 10 o'clock, also Friday and Saturday afternoons 2.30 at Philharmonic Hall. Members tickets must be brought to be exchanged for the second course tickets.

GENERAL REHEARSALS.

Wednesday evening, Second chorus, at St. Andrew's Hall. Thursday evening, Central chorus, at Philharmonic Hall. By order
E. L. ROBERTS, Secretary. JOHN EARLS, Hon. Sec.

HAMILTON MUSICAL UNION.

Production for the first time in Toronto of the beautiful Comic Opera in two acts, by W. Gilbert and Sir Arthur Sullivan,

"THE SORCERER,"

Under the patronage of His Honor the Lieut.-Governor and Mrs. Robinson, at the

GRAND OPERA HOUSE

On Wednesday, the 28th April, 1886.

Matinee and evening performance. Full orchestra. Magnificent costumes.
Act I.—Grounds of Sir Marmaduke's Mansion.
Act II.—Market Place of Ploverleigh.
Musical director and stage manager—Mr. R. Thos. Steele.
Plan open at A. & S. Nordheimer's on Monday, 19th April, at 9 a.m.

God Save the Queen. 623

NOTICE

is hereby given that a Special General Meeting of the Northern Railway Company of Canada will be held on WEDNESDAY, the 12th day of May next, at the offices of the company, No. 4 Spadina avenue, in the City of Toronto, at 12 o'clock noon, for the purpose of considering and if approved to consent, pursuant to lease, to a further issue of bonds of the Northern and Pacific Junction Railway Company.
Dated this 26th day of April, 1886.
WALTER TOWNSEND, Secretary.

QUEEN'S OWN RIFLES' BALL.

HORTICULTURAL PAVILION,

WEDNESDAY EVENING, APRIL 28.

LADY PATRONS:

Mrs. Beverley Robinson,	Mrs. Otter,
Mrs. A. A. Miller,	Mrs. Hamilton,
Mrs. Dawson,	Mrs. McMurrich,
Mrs. Gunther,	Mrs. Alex. Cameron,
Mrs. Torrance,	Mrs. Cosby,
Mrs. Hamilton Merritt,	Mrs. Leys,
Mrs. Nordheimer,	Mrs. J. K. Kerr,
Mrs. Langmuir,	Mrs. Geo. Gooderham,
Mrs. Thorburn,	Mrs. Baines,
Mrs. F. C. Denison,	Mrs. Pellatt,

Tickets may be had from the Officers and Non-Commissioned Officers of the Regiment, and at A. & S. Nordheimers', Suckling & Sons', Pellatt & Pellatt, and from the Honorary Secretary, 67 Yonge street. 123

PRINCESS RINK.

Walking Race 1 mile, and Walking and Running Race 1 mile,
TUESDAY, 27th APRIL, 9 p.m.
Walking and Running Race 2 miles,
WEDNESDAY, 28th April, 9 p. m.
JOHN ROONEY vs. DAVE BENNETT.
$50 a side. Admission 15c. Skates 10c. 12

TORONTO LAND LEAGUE.

MR. D. E. CAMERON,

of Lucknow, will deliver a Lecture on The Irish Question in the Hall of the above Branch, St. Lawrence Market, next Wednesday Ev'g, APRIL 28th, at 8 o'clock.
Admission Free. The public invited.
26 J. A. MULLIGAN, Sec'y.

PARLOR SUITES!
A SPECIALTY.
First Class Material and Workmanship Guaranteed. 246
T. F. CUMMINGS & CO.,
349 Yonge Street.

BUSINESS CARDS.

C. G. HANNING, CIVIL ENGINEER and P. L. Surveyor, surveying in city and country promptly attended to.

J. M. HOVENDEN, HOUSE AND SIGN painter. Paper hanging, graining, glazing, kalsomining, mixed paints, oils, varnishes, glass, putty, etc. 18 Adelaide street west.

DETECTIVE AGENCY—THE NATIONAL Detective Agency, 22 King St. East, is prepared to do all legitimate detective business entrusted to its care by banks, insurance companies, or other corporations, and private individuals. Collections made. Reference on application. Business strictly confidential. J. S. LIZARS, Manager.

E. H. SHEPHERD, ACCOUNTANT, COLLECTOR, books posted, Room 40 Yonge street arcade.

T. MOFFATT, 199½ YONGE STREET—FINE ordered boots and shoes. As I pay the highest wages in the city, customers can rely on getting first-class hand-sewn work. No team or factory work. 36

PROPERTIES FOR SALE.

"CANADIAN LAND ADVERTISER," with supplement containing choice list of fruit, grain, stock, and dairy farms and other properties in all parts of the country, with 20 provincial and county maps, sent post free on receipt of fifteen cents. W. J. FENTON & Co., 59 Adelaide street east, Toronto.

FOR SALE—AT A SACRIFICE, SEMI-detached brick residence, modern conveniences, ten rooms, in a first-class neighborhood. SILAS JAMES, Union Block, Toronto street.

LORNE PARK SUMMER RESORT—FOR sale—100 acres beautifully timbered land, adjoining Park, on Lake Shore; could be laid out into villa lots advantageously. GEORGE GREENE, 10 Adelaide street.

WEST End Agency—419 Queen street west.

3 ACRES of land, with house and stable, nice garden, near the city.
2 BRICK dwellings, centre of city.
3 COTTAGES on the instalment plan.
A DWELLING on Esther street, with stable.
A COTTAGE on Nassau street, 25-foot lot.
SEVERAL dwellings on Farley avenue.
N. B. A PROFITABLE business for sale.
A NEW brick dwelling to let May 1st. J. O. BEAVIS.

LAUNDRY.

BEST WORK IN CANADA AT L. X L. laundry, 42 Richmond street west; collars and cuffs 25c. per dozen pieces. J. GARDINER.

TROY LAUNDRY—26 AND 28 MELINDA street. Largest and best equipped laundry in Canada. Work put in before 9 o'clock Friday morning will be delivered Saturday. Newly manufactured and shell-worn goods a specialty. All work guaranteed. EMMOTT Howe, proprietor.

25 CENTS PER DOZEN PIECES—COLLARS and Cuffs—Toronto Steam Laundry, 56 and 58 Wellington street west, or 65 King street west. G. P. SHARPE.

WOOD ENGRAVERS.

J. B. WEBB, ENGRAVER ON WOOD, 23 Adelaide street east, Toronto. Prompt attention to all orders, and work guaranteed satisfactory. 565y

J. B. McDERMOTT — DESIGNER AND artistic wood engraver. Illustrated catalogues a specialty—31 Adelaide st. east. Orders executed promptly.

FINE ART.

J. W. L. FORSTER, PORTRAITURE Studio, 13 King street west.

CONFEDERATION LIFE ASSOCIATION.
INSURANCE AS AN INVESTMENT.
What Careful and Economical Management has done for our Insured in the past.
EXAMPLE.
Policy No. 1,000, on the life of S. B. A., 10-year Endowment.

Premiums paid	$5,201.59
Returned to insured, face of policy	5,000.00
Profits	1,612.79
Total	$6,612.79
The annual premiums ($520.15), with interest at 4 per cent. compounded for the 10 years, would amount to	$6,494.56
At 4½ per cent. to	6,973.35

CHEAP INSURANCE.
EXAMPLE.
Policy No. 674, on the life of A. E. G., $1,000. All Life Plan, issued 1872.

Premium	$19 06
Profits of second quinquennial period ending Dec. 31, applied as temporary reduction	8 56
Reducing premiums each year for five years ending 1886, to	$10 52

Next division of profits after the close of 1886, when a still larger amount of assets will be available.
SAFETY AND LIBERALITY COMBINED.

Assets, Dec. 31, 1884, per Insurance Blue Book	$1,406,987
Liabilities to policy holders	1,138,249
Surplus to policy holders	$ 268,737

R.