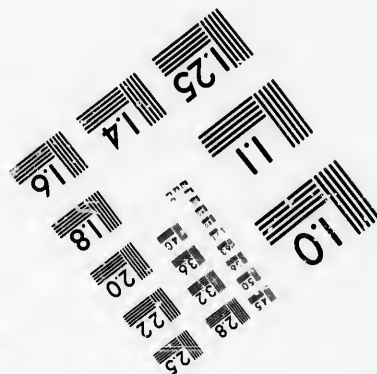
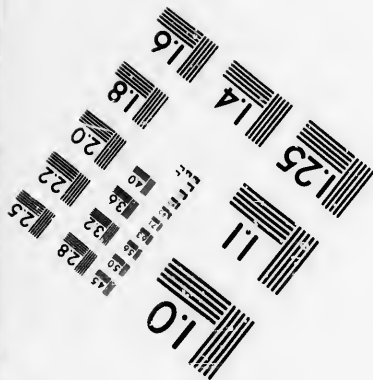
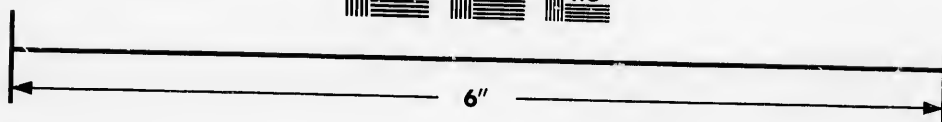
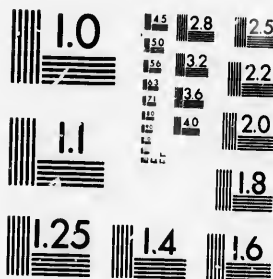

**IMAGE EVALUATION  
TEST TARGET (MT-3)**



**Photographic  
Sciences  
Corporation**

23 WEST MAIN STREET  
WEBSTER, N.Y. 14580  
(716) 872-4503



**CIHM/ICMH  
Microfiche  
Series.**

**CIHM/ICMH  
Collection de  
microfiches.**



Canadian Institute for Historical Microproductions / Institut canadien de microreproductions historiques



**© 1986**

Technical and Bibliographic Notes/Notes techniques et bibliographiques

The Institute has attempted to obtain the best original copy available for filming. Features of this copy which may be bibliographically unique, which may alter any of the images in the reproduction, or which may significantly change the usual method of filming, are checked below.

L'Institut a microfilmé le meilleur exemplaire qu'il lui a été possible de se procurer. Les détails de cet exemplaire qui sont peut-être uniques du point de vue bibliographique, qui peuvent modifier une image reproduite, ou qui peuvent exiger une modification dans la méthode normale de filmage sont indiqués ci-dessous.

- |  |  |
|--|--|
| <input type="checkbox"/> Coloured covers/<br>Couverture de couleur   | <input type="checkbox"/> Coloured pages/<br>Pages de couleur   |
| <input type="checkbox"/> Covers damaged/<br>Couverture endommagée  | <input type="checkbox"/> Pages damaged/<br>Pages endommagées   |
| <input type="checkbox"/> Covers restored and/or laminated/<br>Couverture restaurée et/ou pelliculée  | <input type="checkbox"/> Pages restored and/or laminated/<br>Pages restaurées et/ou pelliculées  |
| <input type="checkbox"/> Cover title missing/<br>Le titre de couverture manque   | <input type="checkbox"/> Pages discoloured, stained or foxed/<br>Pages décolorées, tachetées ou piquées  |
| <input type="checkbox"/> Coloured maps/<br>Cartes géographiques en couleur   | <input type="checkbox"/> Pages detached/<br>Pages détachées  |
| <input type="checkbox"/> Coloured ink (i.e. other than blue or black)/<br>Encre de couleur (i.e. autre que bleue ou noire)   | <input type="checkbox"/> Showthrough/<br>Transparence  |
| <input type="checkbox"/> Coloured plates and/or illustrations/<br>Planches et/ou illustrations en couleur  | <input type="checkbox"/> Quality of print varies/<br>Qualité inégale de l'impression   |
| <input type="checkbox"/> Bound with other material/<br>Relié avec d'autres documents   | <input type="checkbox"/> Includes supplementary material/<br>Comprend du matériel supplémentaire   |
| <input type="checkbox"/> Tight binding may cause shadows or distortion<br>along interior margin/<br>La reliure serrée peut causer de l'ombre ou de la<br>distorsion le long de la marge intérieure   | <input type="checkbox"/> Only edition available/<br>Seule édition disponible   |
| <input type="checkbox"/> Blank leaves added during restoration may<br>appear within the text. Whenever possible, these<br>have been omitted from filming/<br>Il se peut que certaines pages blanches ajoutées<br>lors d'une restauration apparaissent dans le texte,<br>mais, lorsque cela était possible, ces pages n'ont<br>pas été filmées. | <input type="checkbox"/> Pages wholly or partially obscured by errata<br>slips, tissues, etc., have been refilmed to<br>ensure the best possible image/<br>Les pages totalement ou partiellement<br>obscurcies par un feuillet d'errata, une pelure,<br>etc., ont été filmées à nouveau de façon à<br>obtenir la meilleure image possible. |
- Additional comments: [Printed ephemera] 1 sheet (verso blank) This copy is a photoreproduction.  
Commentaires supplémentaires:

This item is filmed at the reduction ratio checked below/  
Ce document est filmé au taux de réduction indiqué ci-dessous.

10X	12X	14X	16X	18X	20X	22X	24X	26X	28X	30X	32X
								✓			

The copy filmed here has been reproduced thanks to the generosity of:

D. B. Weldon Library  
University of Western Ontario  
(Regional History Room)

The images appearing here are the best quality possible considering the condition and legibility of the original copy and in keeping with the filming contract specifications.

Original copies in printed paper covers are filmed beginning with the front cover and ending on the last page with a printed or illustrated impression, or the back cover when appropriate. All other original copies are filmed beginning on the first page with a printed or illustrated impression, and ending on the last page with a printed or illustrated impression.

The last recorded frame on each microfiche shall contain the symbol  $\rightarrow$  (meaning "CONTINUED"), or the symbol  $\nabla$  (meaning "END"), whichever applies.

Maps, plates, charts, etc., may be filmed at different reduction ratios. Those too large to be entirely included in one exposure are filmed beginning in the upper left hand corner, left to right and top to bottom, as many frames as required. The following diagrams illustrate the method:

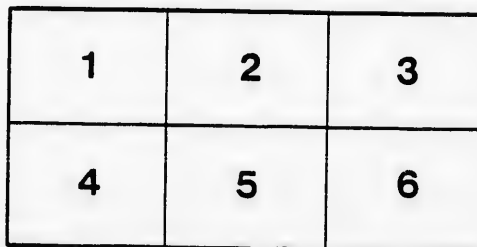
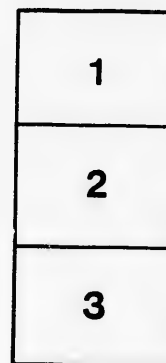

L'exemplaire filmé fut reproduit grâce à la générosité de:

D. B. Weldon Library  
University of Western Ontario  
(Regional History Room)

Les images suivantes ont été reproduites avec le plus grand soin, compte tenu de la condition et de la netteté de l'exemplaire filmé, et en conformité avec les conditions du contrat de filmage.

Les exemplaires originaux dont la couverture en papier est imprimée sont filmés en commençant par le premier plat et en terminant soit par la dernière page qui comporte une empreinte d'impression ou d'illustration, soit par le second plat, selon le cas. Tous les autres exemplaires originaux sont filmés en commençant par la première page qui comporte une empreinte d'impression ou d'illustration et en terminant par la dernière page qui comporte une telle empreinte.

Un des symboles suivants apparaîtra sur la dernière image de chaque microfiche, selon le cas: le symbole  $\rightarrow$  signifie "A SUIVRE", le symbole  $\nabla$  signifie "FIN".

Les cartes, planches, tableaux, etc., peuvent être filmés à des taux de réduction différents. Lorsque le document est trop grand pour être reproduit en un seul cliché, il est filmé à partir de l'angle supérieur gauche, de gauche à droite, et de haut en bas, en prenant le nombre d'images nécessaire. Les diagrammes suivants illustrent la méthode.

ire  
détails  
es du  
modifier  
er une  
filmage

es

errata  
to

pelure,  
on à

32X

ABSTRACT OF ACCOUNTS  
OF

# ST. ANDREW'S CHURCH,

At the 1st of January, 1865.

## ORDINARY REVENUE AND EXPENDITURE ACCOUNT.

	<i>Dr.</i>	
1865.		
Jan. 1	To amt <sup>t</sup> received from Pew Rents for 1864.....	\$1209 80
	To " " Sabbath collections.....	818 03
	To " " Burying Ground.....	23 00
	To " " Mr. Burns—Donation....	4 00
		\$2054 83

	<i>Cr.</i>	
1865		
Jan. 1	By balance due Treasurer at 1st Jan., 1864,...	\$ 29 27
	By cash paid Rev. J. Scott, on account of salary.	972 00
	By " John Stewart, " " "	45 00
	By " Ministerial expenses.....	155 45
	By " Home Mission.....	57 50
	By " Foreign " .....	47 00
	By " Synod Fund.....	17 00
	By " College " .....	65 50
	By " Widows' " .....	20 00
	By " Interest.....	123 00
	By " Mr. R. Scott, for fencing & repairs	82 38
	By " Middlesex Building Society.....	60 00
	By " Poor, for wood, &c.....	50 63
	By " Gas bill.....	35 55
	By " Balance on Shingling Manse.....	37 00
	By " Fencing, &c.....	29 77
	By " Mr. Roots, for plastering, &c.....	22 00
	By " Mr. Crawford, for painting.....	13 84
	By " Mr. McBride's account .....	5 02
	By " for Lumber.....	5 25
	By " Incidental expenses.....	44 30
	By " for Wood.....	31 19
	By " Insurance .....	7 50
	By " Taxes.....	9 12
	By " Printing and Account Books.....	12 75
	By balance in Treasurer's hands.....	76 81
		\$2,054 83

## CHURCH DEBT ACCOUNT.

	<i>Dr.</i>	
1864		
January 1	To balance in Treasurer's hands.....	\$ 10 87
March 28	To Cash—collection in Church.....	33 40
" 31	To " received from Middlesex Building Society, on 20 Shares.....	3973 30
	To Cash, collected on Subscription list.....	32 83
		\$4050 40

	<i>Cr.</i>	
1864		
March 31	By cash paid arrears on 4 borrowed Shares Middlesex B. S.....	\$ 96 00
" "	By advance payments on 24 borrowed Shares Middlesex B. S.....	1102 90
April 1	By cash paid Mr. Charles Grant's note.....	372 00
" 5	By cash paid Mrs. James Scott's note.....	400 00
" 7	By cash paid Michie, Mortgage.....	2000 00
	By cash paid interest, \$58.00, discount on silver, \$1.00.....	59 00
	By balance in Secretary's hands, 1st Jan., 1865	20 50
		\$4,050 40

## ASSETS.

1865		
Jan. 1	Balance in Treasurer's hands at date.....	\$ 76 81
	" " Secretary's " .....	20 50
	Amount of Pew Rents overdue.....	201 00
	" to collect on special Subscription List.	22 00
		\$ 320 31

### REAL ESTATE.

Churches and Manse (3 acres).....	\$11,000 00	
Burying Ground (3 acres).....	1,100 00	
		\$12,100 00

## LIABILITIES.

1865		
Jan. 1	Due the Rev. J. Scott, on account of salary.....	\$ 178 00
	Due Mr. J. Stewart, " " " .....	15 00
		Total liabilities.....\$ 193 00
		Balance of assets over liabilities..... 127 31
		\$ 320 31

Amount of debt, per Annual Statement, 1st January, 1864.....	\$3,354 52	
Amount of debt, as above, 1st January, 1865.....	193 00	
		Amount paid off.....\$3,161 52

