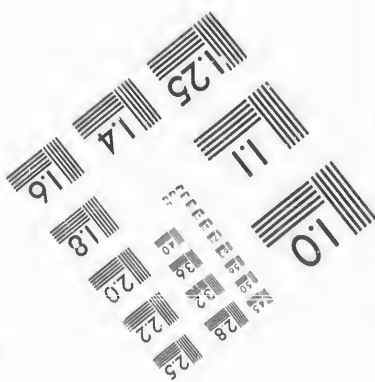
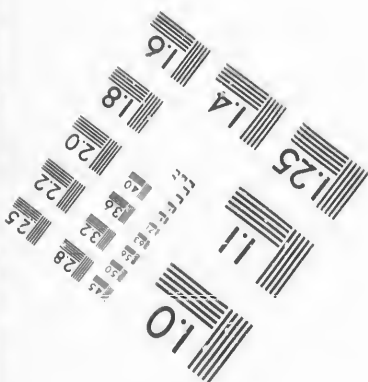
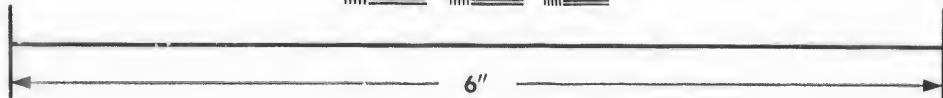
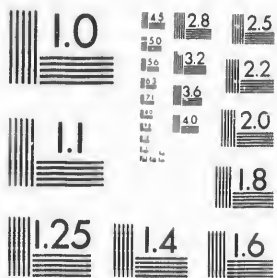

**IMAGE EVALUATION
TEST TARGET (MT-3)**



**Photographic
Sciences
Corporation**

23 WEST MAIN STREET
WEBSTER, N.Y. 14580
(716) 872-4503

**CIHM/ICMH
Microfiche
Series.**

**CIHM/ICMH
Collection de
microfiches.**



Canadian Institute for Historical Microreproductions / Institut canadien de microreproductions historiques

© 1987

Technical and Bibliographic Notes/Notes techniques et bibliographiques

The Institute has attempted to obtain the best original copy available for filming. Features of this copy which may be bibliographically unique, which may alter any of the images in the reproduction, or which may significantly change the usual method of filming, are checked below.

L'Institut a microfilmé le meilleur exemplaire qu'il lui a été possible de se procurer. Les détails de cet exemplaire qui sont peut-être uniques du point de vue bibliographique, qui peuvent modifier une image reproduite, ou qui peuvent exiger une modification dans la méthode normale de filmage sont indiqués ci-dessous.

- | | |
|---|---|
| <input type="checkbox"/> Coloured covers/
Couverture de couleur | <input type="checkbox"/> Coloured pages/
Pages de couleur |
| <input type="checkbox"/> Covers damaged/
Couverture endommagée | <input type="checkbox"/> Pages damaged/
Pages endommagées |
| <input type="checkbox"/> Covers restored and/or laminated/
Couverture restaurée et/ou pelliculée | <input type="checkbox"/> Pages restored and/or laminated/
Pages restaurées et/ou pelliculées |
| <input type="checkbox"/> Cover title missing/
Le titre de couverture manque | <input checked="" type="checkbox"/> Pages discoloured, stained or foxed/
Pages décolorées, tachetées ou piquées |
| <input type="checkbox"/> Coloured maps/
Cartes géographiques en couleur | <input type="checkbox"/> Pages detached/
Pages détachées |
| <input type="checkbox"/> Coloured ink (i.e. other than blue or black)/
Encre de couleur (i.e. autre que bleue ou noire) | <input checked="" type="checkbox"/> Showthrough/
Transparence |
| <input type="checkbox"/> Coloured plates and/or illustrations/
Planches et/ou illustrations en couleur | <input type="checkbox"/> Quality of print varies/
Qualité inégale de l'impression |
| <input type="checkbox"/> Bound with other material/
Relié avec d'autres documents | <input type="checkbox"/> Includes supplementary material/
Comprend du matériel supplémentaire |
| <input type="checkbox"/> Tight binding may cause shadows or distortion along interior margin/
La reliure serrée peut causer de l'ombre ou de la distorsion le long de la marge intérieure | <input type="checkbox"/> Only edition available/
Seule édition disponible |
| <input type="checkbox"/> Blank leaves added during restoration may appear within the text. Whenever possible, these have been omitted from filming/
Il se peut que certaines pages blanches ajoutées lors d'une restauration apparaissent dans le texte, mais, lorsque cela était possible, ces pages n'ont pas été filmées. | <input type="checkbox"/> Pages wholly or partially obscured by errata slips, tissues, etc., have been refilmed to ensure the best possible image/
Les pages totalement ou partiellement obscurcies par un feuillet d'errata, une pelure, etc., ont été filmées à nouveau de façon à obtenir la meilleure image possible. |
| <input type="checkbox"/> Additional comments:/
Commentaires supplémentaires: | |

This item is filmed at the reduction ratio checked below/
Ce document est filmé au taux de réduction indiqué ci-dessous.

10X	14X	18X	22X	26X	30X
<input type="checkbox"/>	<input type="checkbox"/>	<input type="checkbox"/>	<input checked="" type="checkbox"/>	<input type="checkbox"/>	<input type="checkbox"/>
12X	16X	20X	24X	28X	32X

The copy filmed here has been reproduced thanks to the generosity of:

D. B. Weldon Library
University of Western Ontario
(Regional History Room)

The images appearing here are the best quality possible considering the condition and legibility of the original copy and in keeping with the filming contract specifications.

Original copies in printed paper covers are filmed beginning with the front cover and ending on the last page with a printed or illustrated impression, or the back cover when appropriate. All other original copies are filmed beginning on the first page with a printed or illustrated impression, and ending on the last page with a printed or illustrated impression.

The last recorded frame on each microfiche shall contain the symbol \rightarrow (meaning "CONTINUED"), or the symbol ∇ (meaning "END"), whichever applies.

Maps, plates, charts, etc., may be filmed at different reduction ratios. Those too large to be entirely included in one exposure are filmed beginning in the upper left hand corner, left to right and top to bottom, as many frames as required. The following diagrams illustrate the method:

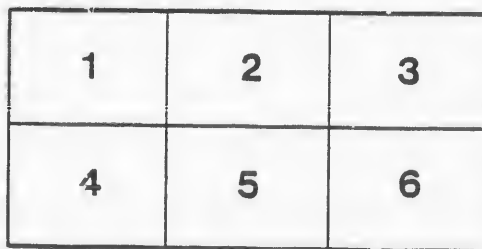
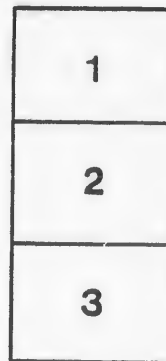

L'exemplaire filmé fut reproduit grâce à la générosité de:

D. B. Weldon Library
University of Western Ontario
(Regional History Room)

Les images suivantes ont été reproduites avec le plus grand soin, compte tenu de la condition et de la netteté de l'exemplaire filmé, et en conformité avec les conditions du contrat de filmage.

Les exemplaires originaux dont la couverture en papier est imprimée sont filmés en commençant par le premier plat et en terminant soit par la dernière page qui comporte une empreinte d'impression ou d'illustration, soit par le second plat, selon le cas. Tous les autres exemplaires originaux sont filmés en commençant par la première page qui comporte une empreinte d'impression ou d'illustration et en terminant par la dernière page qui comporte une telle empreinte.

Un des symboles suivants apparaîtra sur la dernière image de chaque microfiche, selon le cas: le symbole \rightarrow signifie "A SUIVRE", le symbole ∇ signifie "FIN".

Les cartes, planches, tableaux, etc., peuvent être filmés à des taux de réduction différents. Lorsque le document est trop grand pour être reproduit en un seul cliché, il est filmé à partir de l'angle supérieur gauche, de gauche à droite, et de haut en bas, en prenant le nombre d'images nécessaire. Les diagrammes suivants illustrent la méthode.

No 23



VOTERS' LIST



— OF THE —

VILLAGE OF

LUCAN,

— FOR THE —

YEAR 1885.



J. H. McConnell, Clerk.



The Sheriff shall, immediately upon receipt of his copies, cause one of them to be posted up in a conspicuous place in the Court House. The Clerk of the Peace, upon receipt of his copies, shall cause one of them to be posted up in a conspicuous place in his office. Every Public or Seperate School Head Master or Mistress shall in like manner post up one of his or her copies on the door of the School House, and every Postmaster shall post up one of his copies in his Post Office.

39 Vic. chap. 11, sec. 2.



LUCAN :

PRINTED AT THE OFFICE OF THE ENTERPRISE.



1885.



Correct.

Recd Sep 29/85

To

Pers

No. of
Rolls

J 3
J 5
J 5
J 18
J 19
19
20
17

J
21
2
22
22
22

J
J
J
J
J 1
2
J 2
J 2
2
2
2

DIVISION NO. 1.

To be composed of all that part of the Village
South of Main Street.

PART 1.

Persons entitled to Vote at both Municipal and
Legislative Assembly Elections.

No. ON ROLL.	NAME.	CON OR STREET.	LOT OR PART OF LOT	CLASS.
J 31	Armitage, J. R	Main	pt 196	f
J 55	Atkinson, David	pt farm	4	f
J 55	Atkinson, Thos.	pt farm	4	t
J 180	Armitage, James	William	12	h
J 190	Aitkin, W. J.	Frank	20	f
192	Atkinson, Wm.	Frank	22	f
207	Alexander, John	Water	45, 46	h
178	Atkinson, William	William	B 8	h
J 2	Bawden, John	4th con	pt 11	h
49	Butler, Ephriam	Main	58, 59	f
217	Boland, James	George	63	h
219	Branton, William	George	60	f
220	Brand, Fred		pt lot 5	h
222	Butler, Peter		pt lot 5, S L R	f
223	Butler, Peter E		pt lot 5, S L R	f
1	Casey, Thomas	4th con	pt 12	f
2	Carty, Con	4th con	pt 11	f
4	Casey, John	4th con	pt 6	f
16	Clerke, Dr	Main	256	f
J 25	Catheart, George	Princess	43	t
J 34	Collins, Robert	Main	pt 187	h
J 35	Collins, Henry	Market	129	t
J 41	Collins, William	Frank	pt 3	h
J 47	Creighton, Thomas	Main	pt 30	f
J 182	Chisholm, William	S L R	pt lot 5	f
208	Creighton, John	Water	44	h
J 210	Cabbins, Thomas	William	pt 80	h
J 211	Caves, Robert	Water	40	f
221	Cozens, James	G T R	station grounds	
224	Culbert, James sr	S L R	pt lot 5	f
224	Culbert, James jr	S L R	pt lot 5	h
44	Drought, Richard	Main	pt 29	f
56	Dagg, Francis	Main	pt farm 4	f

No. ON ROLL.	NAME!	CON. OR STREET.	LOT OR PART OF LOT.	CLASS.
J 187	Dight, Noris	William	pt 18	f
J 196	Dagg, John H	Frank	25	f
198	Dart, Thomas.....	Frank	6	h
J 43	Essery, Robert	Main	pt 28, 29	h
J 48	Ellwood, William ...	Main	55, 56, 57	f
24	Fogerty, Patrick.....	Princess	199, pt 200	f
J 40	Farrell, John	Main	pt 2	f
J 172	Fox, John	William	part 4	h
J 173	Fox, Robert	William	pt 4	f
186	Fisher, William	William	17	f
199	Fife, John	Frank	7	h
J 204	Fitzgerald, Gerald...	Water	48, 49	f
J 14	Gibson, Herbert.....	Main	259	h
205	Gibson, Wilson	Water	47	h
J 206	Gibson, Sylvanus	{ William { George	76 77 70,	f
10	Haskett, Thos. W ...	Main	265, 266	f
37	Hodgins, W. B	Main	pt 187	f
36	Hodgins, H.....	Main	pt 187	f
54	Howard, Thomas ...	Main	pt farm 4	f
J 88	Hutchins, Wm.....	G T R	grain store	J
J 171	Haskett, Robert.....	William	pt 5	f
175	Husband, Thomas ...	William	pt 2	h
J 181	Hodgins, J. A.	pt lot 5	S L R	f
J 183	Hodgins, Isaac	pt lot 5		h
J 188	Hodgins, George ...	William	pt 18	f
195	Howard, John	Frank	pt 24	f
J 177	Judge, John	William	9	f
J 9	Kitt, Thomas	Main	267	f
183	Keeffe, Andrew	pt lot 5	S L R	f
J 8	Lusk, James	Main	164, 268	f
178	Lowery, Robert.....	William	B 8	f
J 182	Langford, James ...	William	pt lot 5 S L R	h
12	Mayo, James	Main	261, 262	f
57	Magahy, Rev. T. W..	Main, pt 5		h
46	Murphy, Hugh	Main	30	f
3	McCaffray, Jas	4th con	pt 10	h
4	McKinnon, D	4th con	pt 61	h
21	McRoberts, Chas ...	Princess	pt 205	f
J 23	McRoberts, J. W ...	Princess	201, pt 200	h
J 28	McMehen, John.....	Main	pt 191, 192	r
J 32	McLean, Robert.. ...	Main	188, 189	f
J 36	McDiarmid, William	Main	pt 187	h
46	McCounell, James...	Main	pt 30	h
J 191	McLean, Samuel, ...	Frank	21	h

NO. ON FOLL.	NAME.	CON. OR STREET.	LOT OR PART OF LOT	CLASS.
J 202	McFalls, William ...	Water	52	f
210	McKizes, M	William	80	f
J 52	Mellhargy, Dennis...	pt farm lot	5	f
J 6	Nation, Arthur	Main	270	f
187	Norton, Thomas ...	William	pt 18	h
J 214	Neil, Richard.....	George	74, 75	f
J 10	O'Neil, R H	Main	253	f
19	O'Neil, Daniel	Main	pt 64	f
J 29	O'Neil, F A	Main	pt 191	f
J 42	Orme, J W.....	Main	pt 28	h
J 28	Porte, Wm	Main	pt 191, 192	h
49	Parker, Geo	Main	58, 59	h
193	Quarry, H B	Frank	45	i
22	Rigney, John	Princess	202	f
212	Russel, Jesse	Water	35, 36	f
J 213	Robinson, Henry ...	Water	31, 32, 33, 34	f
11	Scott, Adam	Main	263, 264	f
3	Sheridan, James.....	4th con	pt 10	f
J 6	Shaver, William.....	Main	270	f
J 27	Stanley, Wm	Main	pt 6	f
50	Stanley, Bernard.....	Main	pt farm lot 5	f
53	Shaw, Thomas	pt farm	lot 4	f
170	Sproat, James.....	William	pt 5	f
179	Shea, James	William	10 11	f
J 186	Stanley, James	William	17	h
189	Seili, William.....	Frank	19	f
J 193	Sproul, Chas	Frank	pt 23	f
194	Sproul, William.....	Frank	pt 23	f
203	Stanley, Thos.....	Water	51	f
J 218	Stanley, Albert	George	61, 62	t
220	Stanley, Chas.....		pt lot 5	f
J 221	Saddler, James	G T R	Co grounds	
13	Travitick, Samuel ..	Elm	69, pt 60	f
J 15	Tennent, Ezekiel.....	Main	257, 258	f
175	Thompson, Joshua...	William	2	f
217	Turner, Elijah.....	George	63	f
207	Thompson, John.....	Water	45, 46	f
J 30	Wilson, James	Main	191, 192	h
J 38	Watt, J C	Main	pt 187	f

PART 2.

Persons entitled to Vote at Municipal Elections only.

No. ON ROLL.	NAME:	CON. OR STREET.	LOT OR PART OF LOT.	CLASS.
5	Eedy, Mrs	Main	271, 272, 273, 274	f
7	Gleeson, Mrs	Main	269	f
17	Frise, Mrs	Main	254	f
20	Fairbairn, Mrs	Princess	pt 205	f
26	Lee, Mrs	Main		f
39	Lamb, Mrs	Main	pt 1	h
45	Johnston, Mrs	Main	pt 29	f
54	Howard, Mrs	Main	pt farm 4	h
174	McRoberts, Mrs	William	3	f
176	Deacon, Mrs	William	1	f
180	Meeds, Mrs	William	12	f
185	Orme, Mrs	William	16	f
200	Stanley, Mrs	Water	54	f
201	Dagg, Mrs	Water	53	f
207	Hodgins, Mrs	William	pt 80	f
208	Creighton, Miss	Water	44	f
216	Lindsay, Mrs	George	66	f
14	Hutchinson, Mrs	Main	259	f

DIVISION NO. 2.

To be composed of all that part of the Village North of Main Street.

PART 1.

Persons entitled to Vote at both Municipal and Legislative Assembly Elections.

No. ON ROLL.	NAME.	CON. OR STREET.	LOT OR PART OF LOT.	CLASS.
62	Armitage, William...	Butler	126	f
165	Autterson, James ...	Main	103, 104	h
J 156	Alliway, James	Market	134, 135	f
78	Bowey, William.....	Main	149	f
110	Betts, George.....	Francis	32	h
157	Blackwell, Edward...	Market	136	f
J 160	Bryant, Wm	4th con	pt 3	h
J 86	Cann, Lewis	Main	pt 161	f
146	Cooper, James	Market	101	f

No. ON ROLL.	NAME:	CON. OR STREET.	LOT OR PART OF LOT.	CLASS.
J 154	Clatterham, Charles..	Market	130, 131, 132	f
169	Cooper, William ...	Beech	9	f
225	Casey, Thomas	Butler	152, 153	f
J 127	Carey, Timothy	Alice	10	f
J 81	Diamond, Wm	Main	pt 158	t
114	Davey, Rev.....	Francis	206, 207	h
120	Dagg, John.....	Alice	29	t
J 134	Dight, Thomas	Alice	167	f
J 167	Davis, William.....	Beech	61	t
166	Davis, James ..	Beech	60	f
176	Deacon, John.....	William	1	h
J 215	Donevan, William ...	Main	88, 149	f
93	Elliott, Isaac	Main	pt 163	h
J 95	Ellis, Geo A	Main	7	h
J 155	Endicott, William ...	Beech	133, 146	f
J 164	Edwards, John	Beech	pt 4	f
J 76	Fox, Leonard	Main	86	f
J 129	Frank, J C	Alice	11	h
J 142	Fulton, Samuel	Alice	179, 180, 181, 182, 183	f
228	Flavin James	Alice	13	f
125	Flaherty, Patrick ...	Alice	12	t
63	Guest, Robert.....	Main	99, 100, 101, 102	f
J 75	Goodacre, Albert ...	Main	86	f
J 83	Grant, John R	Main	pt 159	h
107	Galespie, James.....	Wellington	233	t
123	Guilfoyle, John.....	Alice	pt 14	h
J 138	Gilhs, James.....	Alice	170, 171, 172	t
J 58	Hall, Thomas	Main	pt farm, N L R	t
J 58	Hall, Joseph	Main	pt farm, N L R	t
J 87	Hodgins, R S.....	Main	pt 161	r
J 94	Hodgins, Thomas....	Main	111, 112	f
J 97	Hossack, Dr	Main	239, 241, 242	f
104	Howard, William....	4th con	226, 227, 228	f
122	Haskett, Michael ...	Alice	15, 16, 17	f
136	Hodgins, William ...	Alice	pt 169	f
J 148	Hodgins, Jonathan...	Market	99	f
147	Hodgins, John	Market	pt 100	f
J 149	Haskett, William ...	Market	97, 98	f
J 151	Hopper, William ...	Market	94, 95	f
J 152	Haskett, Charles....	Market	89; Bntier 134	t
J 161	Hoag, William	4th con	pt 3	.
167	Howe, Daniel	Beech	pt 4	h
J 140	Jackson, John.....	Alice	174, 175, 176, 177	f
226	Judd, Isaac.....	Butler	pt 149, 150	h

No. on Roll.	NAME.	CON. OR STREET.	LOT OR PART OF LOT.	CLASS
	59 Kent, William	Main	113, 114, 115, 116, 117	f
J 143	Kenney, John	Alice	184	t
	165 Kenney, John	Maple	62	t
	60 Langford, Joseph	Main	107, 108, 109, 110	f
	67 Lewis, Joseph	Main	93	t
J 69	Lynch, Joseph	Main	pt 91	b
J 69	Lynch, F J	Main	pt 91	f
	111 Langford, Joseph	Francis	35, 36	f
	128 Lewis, William	Alice	pt 8	h
	70 Murdock, Thompson	Main	90	h
J 71	Murdy, John	Main	pt 81, pt 91	f
J 77	Matheson, William	Main	88	f
J 84	Mara, Edward	Main	160	f
J 99	Marshal, James	Main	246, 247, 248	f
J 126	Maguire, John	Alice	11	t
	159 Murley, John	4th con	162	f
	16 McRoberts, David	Main	pt 163	f
	33 McLean, Albert	Beech	5, 6	i
J 64	McCosh, J D	Main	97, 98	f
J 72	McLeod, William	Main	82	t
J 73	McConnell, J H	Main	pt 84, 85	f
J 79	McFalls, Alex	Main	157, pt 158	h
	82 McIlhargy, P	M in	159	f
J 112	McLean, W J	Francis	37	f
J 158	McDonald, W A	Market	105, 106, 107, 108	f
J 68	Neyils, John	Main	62	f
J 82	Neil, John	Main	159	h
	130 Neil, Albert	Alice	7	t
	90 Neil, Daniel	Main	pt 163	f
J 79	O'Donoghue, John	Main	157, pt 158	f
	102 Patrick, William	4th con	229, 230, 251	f
J 132	Pratt, William	Alice	pt 165	f
J 153	Purley, Daniel D	Market	pt 84, 85	f
J 166	Preston, Samuel	Beech	60	h
J 89	Quigley, William jr	Main	162	h
J 123	Quigley, Caleb	Alice	14	f
	128 Quarry, W B	Alice	pt 8	f
	144 Quigley, Wm	Market	104	f
J 99	Ryan, Francis	Main	246, 247, 248	h
J 131	Rollins, William	Alice	pt 165	f
	145 Robinson, Thomas	Market	103	t
	92 Secord, W J	Main	pt 163	h
J 65	Stanley, Wm E	Main	95, 96	t
	61 Stanley, Wm R	Main	105, 106	t

No. on Roll.

J 85 S
90 S
J 96 S
108 S
109 S
147 S
J 95 T
168 T

Person

No. on Roll.

32 G
96 H
100 H
105 C
106 I
115 K
116 C
117 T
118 C
119 I
121 I
135 C
137 C
141
150
160
162
163

No. ON ROLL.	NAME.	CON. OR STREET.	LOT OR PART OF LOT.	CLASS.
J 85	Scott, Thomas.....	Main	pt 160	h
90	Smith, Montgomery..	Main	pt 163	h
J 96	Saunders, C W.....	Main	236, 237, 238	f
108	Saddler, James.....	Francis	31	t
109	Saddler, Francis.....	Princes	214, 215, 216, 217, 218	t
147	Smith, James.....	Markets	pt 100	h
J 95	Thoms, J S.....	Main	7	f
168	Thurman, Green.....	Beech	7, 8	f

PART 2.

Persons entitled to Vote at Municipal Elections only.

No. ON ROLL.	NAME.	CON. OR STREET.	LOT OR PART OF LOT	CLASS.
32	Gillis, Mrs	Markets	102	f
96	Hodgins, Mrs	Main	240	t
100	Haslem, Mrs	Main	249	f
105	Cain, Mrs.....	4th con	222, 223, 224, 225	f
106	Davis, Mrs	4th con	219, 220	f
115	Franks, Mrs.	Francis	208, 209	t
116	Cole, Mrs.....	Francis	210, 211	t
117	Tracey, Mrs	Alice	24	f
118	Crawley, Mrs.....	Alice	23	f
119	Hodgins, Mrs Jas	Alice	21, 22	t
121	Harrigan, Mrs	Alice	18, 19	t
135	Cathcart, Mrs	Alice	168	f
137	Gifford, Mrs	Alice	pt 169	t
141	Brownlee, Mrs	Alice	178	f
150	Keennee, Mrs.....	Market	96, 68	f
160	Bryant, Mrs.....	4th con	pt 3	f
162	Deacon, Mrs	4th con	pt 3	t
163	O'Mara, Mrs.....	4th con	pt 1	f

I, J. H. McConnell, Clerk of the Municipality of the Village of Lucan, in the County of Middlesex, do hereby certify that parts One and Three of the within Voters' List constitutes a correct list, for the year 1885, of all persons appearing by the last revised Assessment Roll of the said Municipality, to be entitled to vote at Elections for members of the Legislative Assembly, and that parts One and Two constitute a correct list for the said year of all persons appearing by the said Roll to be entitled to vote at Municipal Elections in said Municipality; and I do also certify that the aggregate number of names of persons upon said list who are qualified to serve on juries is One Hundred and Thirteen (113); and I hereby call upon all Electors to examine the said list, and if any omissions or other errors are perceived therein, to take immediate proceedings to have the said errors corrected according to law.

Dated this 10th day of September, 1885.

J. H. McCONNELL,
Clerk of the said Municipality.
Lucan P. O.

VIII.
erty
onsti-
aring
ality,
Legis-
tute a
y the
ns in
egate
alified
; and
t, and
in, to
rected

y.
P. O.

