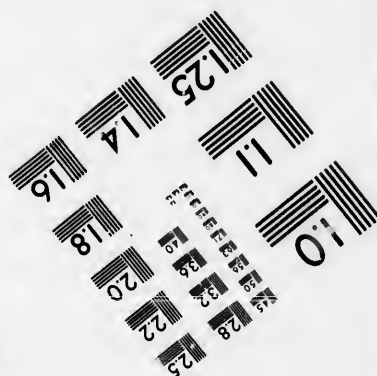
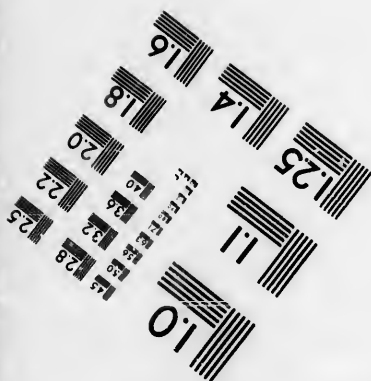
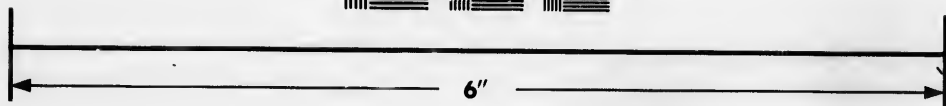
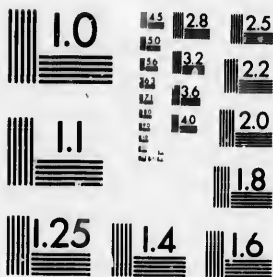

**IMAGE EVALUATION
TEST TARGET (MT-3)**



**Photographic
Sciences
Corporation**

23 WEST MAIN STREET
WEBSTER, N. Y. 14580
(716) 872-4503

**CIHM/ICMH
Microfiche
Series.**

**CIHM/ICMH
Collection de
microfiches.**



Canadian Institute for Historical Microreproductions / Institut canadien de microreproductions historiques

© 1986

Technical and Bibliographic Notes/Notes techniques et bibliographiques

The Institute has attempted to obtain the best original copy available for filming. Features of this copy which may be bibliographically unique, which may alter any of the images in the reproduction, or which may significantly change the usual method of filming, are checked below.

L'institut a microfilmé le meilleur exemplaire qu'il lui a été possible de se procurer. Les détails de cet exemplaire qui sont peut-être uniques du point de vue bibliographique, qui peuvent modifier une image reproduite, ou qui peuvent exiger une modification dans la méthode normale de filmage sont indiqués ci-dessous.

- Coloured covers/
Couverture de couleur
- Covers damaged/
Couverture endommagée
- Covers restored and/or laminated/
Couverture restaurée et/ou pelliculée
- Cover title missing/
Le titre de couverture manque
- Coloured maps/
Cartes géographiques en couleur
- Coloured ink (i.e. other than blue or black)/
Encre de couleur (i.e. autre que bleue ou noire)
- Coloured plates and/or illustrations/
Planches et/ou illustrations en couleur
- Bound with other material/
Relié avec d'autres documents
- Tight binding may cause shadows or distortion along interior margin/
La reliure serrée peut causer de l'ombre ou de la distorsion le long de la marge intérieure
- Blank leaves added during restoration may appear within the text. Whenever possible, these have been omitted from filming/
Il se peut que certaines pages blanches ajoutées lors d'une restauration apparaissent dans le texte, mais, lorsque cela était possible, ces pages n'ont pas été filmées.
- Additional comments:/
Commentaires supplémentaires:

- Coloured pages/
Pages de couleur
- Pages damaged/
Pages endommagées
- Pages restored and/or laminated/
Pages restaurées et/ou pelliculées
- Pages discoloured, stained or foxed/
Pages décolorées, tachetées ou piquées
- Pages detached/
Pages détachées
- Showthrough/
Transparence
- Quality of print varies/
Qualité inégale de l'impression
- Includes supplementary material/
Comprend du matériel supplémentaire
- Only edition available/
Seule édition disponible
- Pages wholly or partially obscured by errata slips, tissues, etc., have been refilmed to ensure the best possible image/
Les pages totalement ou partiellement obscurcies par un feuillet d'errata, une pelure, etc., ont été filmées à nouveau de façon à obtenir la meilleure image possible.

This item is filmed at the reduction ratio checked below/
Ce document est filmé au taux de réduction indiqué ci-dessous.

10X	14X	18X	22X	26X	30X
<input type="checkbox"/>	<input type="checkbox"/>	<input type="checkbox"/>	<input checked="" type="checkbox"/>	<input type="checkbox"/>	<input type="checkbox"/>
12X	16X	20X	24X	28X	32X

The copy filmed here has been reproduced thanks to the generosity of:

D.B. Weldon Library
University of Western Ontario
(Regional History Room)

The images appearing here are the best quality possible considering the condition and legibility of the original copy and in keeping with the filming contract specifications.

Original copies in printed paper covers are filmed beginning with the front cover and ending on the last page with a printed or illustrated impression, or the back cover when appropriate. All other original copies are filmed beginning on the first page with a printed or illustrated impression, and ending on the last page with a printed or illustrated impression.

The last recorded frame on each microfiche shall contain the symbol \rightarrow (meaning "CONTINUED"), or the symbol ∇ (meaning "END"), whichever applies.

Maps, plates, charts, etc., may be filmed at different reduction ratios. Those too large to be entirely included in one exposure are filmed beginning in the upper left hand corner, left to right and top to bottom, as many frames as required. The following diagrams illustrate the method:

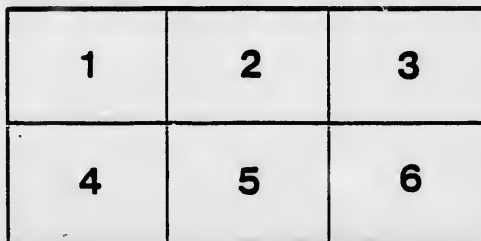
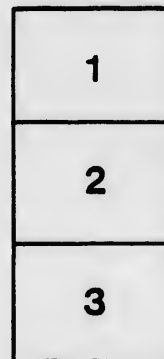
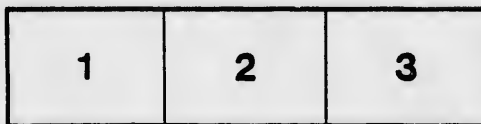

L'exemplaire filmé fut reproduit grâce à la générosité de:

D.B. Weldon Library
University of Western Ontario
(Regional History Room)

Les images suivantes ont été reproduites avec le plus grand soin, compte tenu de la condition et de la netteté de l'exemplaire filmé, et en conformité avec les conditions du contrat de filmage.

Les exemplaires originaux dont la couverture en papier est imprimée sont filmés en commençant par le premier plat et en terminant soit par la dernière page qui comporte une empreinte d'impression ou d'illustration, soit par le second plat, selon le cas. Tous les autres exemplaires originaux sont filmés en commençant par la première page qui comporte une empreinte d'impression ou d'illustration et en terminant par la dernière page qui comporte une telle empreinte.

Un des symboles suivants apparaîtra sur la dernière image de chaque microfiche, selon le cas: le symbole \rightarrow signifie "A SUIVRE", le symbole ∇ signifie "FIN".

Les cartes, planches, tableaux, etc., peuvent être filmés à des taux de réduction différents. Lorsque le document est trop grand pour être reproduit en un seul cliché, il est filmé à partir de l'angle supérieur gauche, de gauche à droite, et de haut en bas, en prenant le nombre d'images nécessaire. Les diagrammes suivants illustrent la méthode.

Clarke & Co.

LIST OF VOTERS

—FOR THE—

TOWNSHIP

—OF—

WEST MISSOURI

1878.

LONDON, ONT.:

STEAM PRINTING COMPANY.

February 26/78
[Signature]



Form of Certificate for Confirmation
Lists when no Complaint is

William Lee

(Clerk)

of Madison Wisconsin in the County of Madison
having certified under his hand that no complaint respecting
for the said Municipality, for the year 1878, has been received
first thirty days after the first posting up of the same, and
said Clerk, I William Lee
Court of the County of Madison
provisions of the "Acts respecting Voters' Lists, ~~187~~"
foregoing or annexed) printed List of Voters being one of
from the said Clerk under the said Acts is the revised List of
Municipality of Wisconsin for the year

Dated the

26

day of

August

William Lee
Clerk

Confirmation of Voters'
Complaint is made.

Clerk of the Municipality
of the County of *Waddley*
Complaint respecting the List of Voters
has been received by him within the
of the same, and on application of the
Judge of the County
in pursuance of the
Lists, ~~187~~ " Certify the within, (or
being one of Copies received by me
revised List of Voters for the said
for the year 187 *8*

of *August* A. D. 187 *8*

Wm. Wood
County of *Waddley*
Judge.

[The page contains extremely faint and illegible text, likely bleed-through from the reverse side of the paper. The text is too light to transcribe accurately.]

List of Voters

FOR THE
TOWNSHIP OF WEST MISSOURI, '78.

PART FIRST:

List of Persons Entitled to Vote
at both Municipal Elections and
at Elections to the Legislative
Assembly.

POLLING SUB-DIVISION No. 1

Name	F or S	Con	ot	Descrip
Ardil James.....	f	4	14	s w ½
Angus James.....	f	3	10	e ½
Angus John... ..	f s	3	10	e ½
Ashman Mark.....	t	1	6	w ½
Aikin William	f	3	16	pt e ½
Blow John.....	f	4	12	w ½
Blow Chas.....	f s	4	12	w ½
Bedggood David.....	f	4	9	s w ½
Baskerville David.....	f	4	5	w ½
Bedggood Thos.....	f	4	4	w ½
Bidner David.....	f	2	1	e ½
Bailey Wm.....	f	2	2	e ½
Bailey A W.....	f s	2	2	e ½
Brown A W.....	f	2	7	w ½
Bailey John.....	f	3	13	w ½
Bailey Wm.....	f	3	13	w ½
Bailey Alfred.....	f	3	13	w ½
Belton John	f	3	18	w ½
Belton Henry.....	f s	3	18	w ½
Belton Samuel.....	f s	3	18	w ½
Bryan George.....	f	2	15	s e p
Bryan John.....	f	2	16	e ½
Bryan George.....	f s	2	16	e ½
Bailey David.....	f	1	6	e ½
Blight George.....	f	1	10	e ½

Name	F or S	Con	Lot	Describe
Booth Edward.....	o	2	13	w $\frac{1}{2}$
Booth George.....	f	2	13	w $\frac{1}{2}$
Belton William.....	f	1	2	
Barry John.....	f	3	15	p e $\frac{1}{2}$
Crane Nathaniel.....	t	3	8	ep
Clark David.....	f	2	6	e half
Clark John.....	f s	2	6	e $\frac{1}{2}$
Colbert William.....	f	3	14	sp
Cunningham James...f	f	2	14	e $\frac{1}{2}$
Campbell A B.....	f	1	1	p e $\frac{1}{2}$
Clifford Jeremiah....t	t	1	3	
Carroll James.....	t	1	3	w $\frac{1}{2}$
Crummy Patrick.....	f	1	11	w p
Duffin Thomas.....	f	3	9	n e p
Duffin Albert.....	f	3	9	s e p
Duffin James.....	f	4	6	w p
Duffin Samuel.....	f s	4	6	w p
Duffin J H.....	f s	4	6	w p
Duffin Robert.....	f	3	6	w p
Duffin W A.....	f s	3	6	w p
Dyer Thomas.....	f	4	1	e p
Dinsmore John.....	f	2	4	s e p
Dinsmore Samuel.....	f s	2	4	s e
Dinsmore W J.....	f	2	4	n e p
Duffin John.....	f	3	6	w p
Duffin Charles.....	f s	3	6	w p
Dundas John.....	f	2	11	e p
Dawson James sen....f	f	2	13	e p
Dawson James jun....f s	f s	2	13	e $\frac{1}{2}$
Dawson Joseph.....	t	3	14	n p
Dixon John.....	f	1	4	s e
Dixon William.....	f	1	4	n e p
Dreany R.....	t	2	2	w $\frac{1}{2}$
Dyer Charles.....	f	1	7	w p
Dyer Luke sen.....	f	1	7 & 8	w p
Dunlop William.....	f	3	16	p e $\frac{1}{2}$
Duane Patrick.....	f	1	16	e $\frac{1}{2}$
Draper John.....	t	1	16	e half
Evans Thomas.....	f	3	8	e $\frac{1}{2}$
Eyre H B.....	f	1	1	s e p w $\frac{1}{2}$

VOTERS' LIST

Name	F or S	Con	lot	Descrip
Fox James sen.....	f	3	15	se p
Fox James jun.....	f s	3	15	se p
Fox John.....	f s	3	15	se p
Fitzsimons John.....	f	4	14	nw p
Fitzsimons George.....	f s	4	14	nw p
Fitzsimons Earls.....	f s	4	14	nw p
Fitzsimons Samuel.....	f s	4	14	nw p
Fitzgerald Charles.....	f	3	7	e $\frac{1}{2}$
Fox Richard.....	f	2	3	e $\frac{1}{2}$
Farley Thos. & Sidney..	t	2	7	e $\frac{1}{2}$
Farley Turner.....	f	2	7	e $\frac{1}{2}$
Fitzgerald Jas. & Fred..	f	3	7	w p
Fitzgerald Edward.....	f	3	7	nw p
Fitzsimons Thomas.....	f	3	15	w p
Furse James.....	t	1	13	nw p
Flagherty Matthew.....	f	1	18	e $\frac{1}{2}$
Forster Moffatt.....	f	3	15	pt e half
Guest George.....	t	1	13	w p
Garner Robert.....	f	3	15	nw p
Guest W.....	t	3	3	w $\frac{1}{2}$
Guest Richard.....	f	3	3	w $\frac{1}{2}$
Godwin Benjamin.....	t	3	4	e p
Gee Daniel.....	f	3	10	w $\frac{1}{2}$
Ghent Wm. & Henry.....	f	2	2	w $\frac{1}{2}$
Grant John.....	f	1	2	w $\frac{1}{2}$
Guest Richard.....	f	1	13	w p
Garner Alfred.....	f	3	15	p e $\frac{1}{2}$
Garner & Griffith.....	f	3	15	p e $\frac{1}{2}$
Hueston William jun..	f	4	15	w $\frac{1}{2}$
Harrison William.....	f	3	14	e p
Hart James sen.....	f	4	13	sw $\frac{1}{4}$
Hart William.....	f s	4	13	sw $\frac{1}{4}$
Henderson John.....	t	2	5	e $\frac{1}{2}$
Hueston John.....	f	2	5	e $\frac{1}{2}$
Henderson Jas. & Jos..	t	3	9	nw $\frac{1}{2}$
Holland George.....	t	2	18	
Hunsberry Samuel.....	f	1	3	se p
Hunsberry Joseph.....	t	1	3	se p
Harris Thomas.....	f	2	4	w $\frac{1}{2}$
Hueston Samuel.....	f	1	5	ne p
Hodgkinson R F.....	f	1	10	pt e half

WEST MISSOURI

Name	F or S	Con	lot	Descrip
Holland John.....	f	2	16	w p
Holland Thomas.....	f s	2	16	w p
Hatton Charles.....	f	1	10	w $\frac{1}{2}$
Harding W R.....	f	1	15	
Harrison Charles.....	f	3	16	p e $\frac{1}{2}$
Harrison Thomas.....	f	3	16	p e $\frac{1}{2}$
Judge James.....	f	4	2	sw p
Judge William.....	f	4	1	w p
Johnston Joseph.....	f	3	5	w p
James James.....	f	1	8	nw p
Jones Henry.....	f	3	16	p e $\frac{1}{2}$
Jackson William.....	f	3	16	p e $\frac{1}{2}$
Logan G W.....	f	3	17	e p
Logan Thomas.....	f	3	16	e p
Logan W H.....	f	4	17	w $\frac{1}{2}$
Logan George.....	f	4	16	w $\frac{1}{2}$
Logan Henry.....	f s	4	16	w $\frac{1}{2}$
Large Edward.....	f	4	13	nw $\frac{1}{2}$
Logan Robert.....	f	4	11	w $\frac{1}{2}$
Lynes John.....	f	4	10	sw p
Loughheed William.....	f	2	4	se p ne $\frac{1}{2}$
Logan Richard.....	t	2	11	e p
Logan Robert ...	f	2	12	e p
Logan Richard.....	f	3	17	w half
Logan Edward.....	f	2	1	w $\frac{1}{2}$
Logan John.....	f	3	15	p e $\frac{1}{2}$
Lillywhite James.....	f	3	16	p e $\frac{1}{2}$
McCutchin John.....	f	4	18	nw p
McCutchin Henry.....	t	4	18	sw p
McCutchin Robert.....	f	4	18	sw p
Martin George.....	f	4	10	nw p
McFadden John.....	f	4	8	w $\frac{1}{2}$
Mauxley W.....	t	3	3	e $\frac{1}{2}$
Mason Robt.....	f	3	3	e $\frac{1}{2}$
Monks James.....	f	3	2	nw $\frac{1}{2}$
McKenzie Alexander..	f	3	2	w p
McKenzie M J.....	f s	3	2	w p
McGurdy Thomas.....	f	3	14	s p
McGuffin Robert... ..	f	2	17	s $\frac{1}{2}$
McGurk John.....	f	3	16	s w p

VOTERS' LIST

5

Name	F or S	Con	Lot	Descrip
McLean Alexander....	t	2	6	s w p
McLean Alexander....	f	1	12	
Mills Richard.....	f	2	14	sw $\frac{1}{4}$
Mills Andrew.....	f s	2	14	sw $\frac{1}{4}$
Mills Edward.....	f	2	14	nw $\frac{1}{4}$
McGuffin William.....	f	1	14	
McGuffin James.....	f	1	16	w $\frac{1}{2}$
Mossop John.....	f	1	17	w $\frac{1}{2}$
McLean Henry.....	f	3	16	pe $\frac{1}{2}$
Mathieson George.....	t	3	16	po $\frac{1}{2}$
McGovern Edward.....	f	3	15	pe $\frac{1}{2}$
Near John.....	f	3	16	pe $\frac{1}{2}$
Nicholson Edward.....	f	3	15	pe $\frac{1}{2}$
Payne Charles.....	f	1	5	se $\frac{1}{4}$
Pollick John.....	f	2	6	sp
Pinel John.....	f	2	8	w $\frac{1}{2}$
Piper Thomas.....	f	1	4	w $\frac{1}{2}$
Pearse James.....	t	1	18	w $\frac{1}{2}$
Quiet Taylor.....	f	3	1	e $\frac{1}{2}$
Quiet Robert.....	f	3	1	w $\frac{1}{2}$
Rossier John.....	f	1	7	e $\frac{1}{2}$
Rodgers George.....	f	1	5	w p
Rowe William.....	f	3	16	pe $\frac{1}{2}$
Rychman Samuel.....	f	3	16	pe $\frac{1}{2}$
Rogers John.....	f s	1	5	w p
Steadman Michael.....	f	3	11	ep
Stinson Robert.....	f	4	7	w $\frac{1}{2}$
Stockdale George.....	t	3	5	e $\frac{1}{2}$
Stinson William.....	f	3	8	se $\frac{1}{4}$
Steadman Thomas.....	f	3	11	w p
Stinson William.....	f	3	15	w p
Shanly James.....	f	2	18	
Seaton Jacob.....	f	2	6	s w
Scatcherd Ethelwolfe...	f	1	10	e $\frac{1}{2}$
Scatcherd Colin.....	f	1	9	e $\frac{1}{2}$
Scatcherd James.....	f	2	9	
Scatcherd W B.....	f	1	11	ep
Sims Joseph & Samuel	f	1	10	ne p

WEST NISSOURI

Name	F or S	Con	Lot	Descrip
Scatcherd Thomas sen..f		2	11	w $\frac{1}{2}$
Scatcherd John.....f s		2	11	w $\frac{1}{2}$
Scatcherd Thomas.....f s		2	11	w $\frac{1}{2}$
Scatcherd Harry.....f s		2	11	w $\frac{1}{2}$
Scatcherd Edwin.....f		2	12	w $\frac{1}{2}$
Saul Isaac.....f		1	3	w $\frac{1}{2}$
Scatcherd George.....f		1	9	w $\frac{1}{2}$
Stacey Josiah.....t		3	15	p e $\frac{1}{2}$
Seal Francis.....t		3	15	p e $\frac{1}{2}$
Scott Henry.....f		3	15	p e $\frac{1}{2}$
Salmon James.....f		3	15	p e $\frac{1}{2}$
Talbot William.....f		4	3	w $\frac{1}{2}$
Thomson William.....f		1	3	s e p
Talbot John.....f		2	10	p t of w $\frac{1}{2}$
Tamlin Charles.....i		1	5	w p
Tamlin William.....f		1	6	w $\frac{1}{2}$
Wilson John.....f		3	13	e $\frac{1}{2}$
Wakeling John..f		4	2	n w $\frac{1}{4}$
Willis Samuel.....t		4	1	w p
Wade Alexander.....f		3	5	e p
Wigmore William.....f		1	1	s e $\frac{1}{2}$
Wheaton Joseph.....f		3	12	s $\frac{1}{2}$
Wigmore Robert.....t		1	1	e p t
Wilson Arthur.....f		2	3	w $\frac{1}{2}$
Wilson John.....f		1	13	e $\frac{1}{2}$
Wilson George.....f s		1	13	e $\frac{1}{2}$
Walker Robert.....f		2	15	n p
Walker James.....f		2	15	s w p
Wheaton John.....f		3	12	n $\frac{1}{2}$
Young Sethf		1	1	w p
Young Peter.....f		1	1	w p

POLLING SUB-DIVISION No. 2

Annett James.....f	6	10	w $\frac{1}{2}$ of e $\frac{1}{2}$
Aikin George.....f	6	16	e p
Aikin John.....f	6	15	w p of e $\frac{1}{2}$

VOTERS' LIST

Name	F or S	Con	Lot	Descrip
Baker John.....	f	7	10	e half
Brock John.....	f	7	8	e half
Brock William.....	f s	7	8	e half
Brown Hugh.....	f	7	5	n w $\frac{1}{4}$
Burns John.....	f	6	6	sw p of $\frac{1}{2}$
Barber Matthew sen...	f	6	9	w half
Barber Matthew jr....	f	5	9	n e $\frac{1}{4}$
Bray Henry.....	t	6	6	s w c
Bowers Edward.....	t	5	3	3 e p
Bate Humphrey.....	f	5	4	w half
Baskerville Geo.....	f	4	5	e half
Blow Henry.....	f	4	12	s e $\frac{1}{4}$
Blow Andrew.....	f	4	12	n e $\frac{1}{4}$
Chalcraft Mark.....	f	7	6	pt of w $\frac{1}{2}$
Cass Noble.....	f	7	1	e $\frac{1}{2}$ w $\frac{1}{2}$
Connolly Alex.....	f	7	13	e half
Connolly Wm.....	f	6	15	n e p
Caprol David.....	t	5	13	e half
Carlin Bernard.....	f	6	8	n half
Clipperton James.....	f	6	2	w p
Crosby John.....	f	5	8	w $\frac{1}{2}$
Carlew Peter.....	f	5	11	
Carrothers W B.....	f	5	17	nw pt
Dean Robt.....	t	5	12	n e pt
Downham John.....	f	7	7	n e pt
Dickie David.....	f	7	4	e $\frac{1}{2}$
Dyke Wm.....	f	7	7	nw $\frac{1}{4}$
Day Solomon.....	f	7	12	w $\frac{1}{2}$
Day Alexander.....	f	7	13	w $\frac{1}{2}$
Douglas James.....	f	6	7	w $\frac{1}{2}$
Douglas Wm.....	f s	6	7	w $\frac{1}{2}$
Dupee Michael.....	f	6	1	e $\frac{1}{2}$ of w $\frac{1}{2}$
Dunn Elliot.....	f	4	7	e $\frac{1}{2}$
Davis Robert.....	f	4	13	se pt
Davis Wm.....	f	4	13	n pt se $\frac{1}{4}$
Davis James.....	f s	4	13	n pt se $\frac{1}{4}$
Davis Robert.....	o	5	14	w $\frac{1}{2}$
Elliot Thos.....	t	6	8	n $\frac{1}{2}$
Elliot Geo.....	f	5	2	e $\frac{1}{2}$
Evans Jas.....	f	5	6	

Name.	For	S.	Con.	Lot.	Descrip
Evans Wesley.....	f s	5	6		
Evans Wm.....	f	5	7		sw $\frac{1}{4}$
Fellows Joseph.....	f	7	12		se $\frac{1}{4}$
French William.....	f	7	3		se $\frac{1}{4}$
Foster David.....	f	6	1		e $\frac{1}{2}$
Foster David.....	f s	6	1		e $\frac{1}{2}$
Foster James.....	f s	6	1		e $\frac{1}{4}$
Foster William.....	t	6	2		e $\frac{1}{2}$
Friel John.....	o	6	18		nw $\frac{1}{4}$
Friel Hugh.....	f	6	18		nw $\frac{1}{4}$
Friel James A.....	f	6	18		sw $\frac{1}{4}$
Fram William jr.....	o	5	3		w $\frac{1}{2}$
Fram J B.....	f	4	6		e pt
Fairweather Wm.....	f	4	9		e $\frac{1}{2}$
Fitzsimons Henry.....	f	5	15		nw $\frac{1}{4}$
Fitzgerald Edward....	f	4	17		e $\frac{1}{2}$
Fram Wm sen.....	f	5	3		w $\frac{1}{2}$
Gourlay Alexander....	f	6	9		se $\frac{1}{4}$
Gourlay Andrew.....	f	5	15		ne pt
Gibson Samuel.....	f	6	11		nw $\frac{1}{4}$
Grant William.....	t	5	11		
Goforth John.....	t	5	18		nw $\frac{1}{4}$
Henderson Alex.....	t	7	9		ne $\frac{1}{4}$
Henderson Matthew..	f	7	9		ne $\frac{1}{4}$
House William.....	f	7	6		se $\frac{1}{4}$
Hobday John.....	f	7	7		sw $\frac{1}{4}$
Heddrick Peter.....	f	6	8		se $\frac{1}{4}$
Henshaw Dan.....	f	7	9		nw $\frac{1}{2}$
Harris Thomas.....	f	6	11		e $\frac{1}{2}$
Hardman Joseph.....	f	6	15		ne c
Hogg Thomas.....	f	6	17		e $\frac{1}{2}$
Hislop David.....	t	5	9		ne $\frac{1}{4}$
Henshaw Samuel.....	f	6	6		w p
Henshaw John.....	f	6	6		nw p
Henshaw George....	f	6	6		sw p
Henderson James.....	f	5	1		e $\frac{1}{2}$ of w $\frac{1}{2}$
Henderson Robt.....	f s	5	1		e $\frac{1}{2}$ of w $\frac{1}{2}$
Hart James.....	f	4	13		ne $\frac{1}{4}$
Judge John.....	t	6	13		nw $\frac{1}{4}$

VOTERS' LIST

Name.	F or S.	Con.	lot.	Descrip
Jeffrey John.....	f	7	7	se p
Jeffrey James.....	f	6	14	se p
Johnson Henry.....	f	7	14	nw 1/4
Johnson John.....	t	7	15	
Keen George.....	f	7	12	ne 1/4
Keen John.....	t	7	5	e 1/2
Kelly Richard.....	f	6	18	e 1/2
Lee Richard jr.....	f	4	18	ne p
Lee Edward.....	f	5	18	ne p
Lee Richard sen.....	f	4	13	se p
Lee Charles.....	f	5	13	nw p
Lee Wm.....	f	5	12,13	w p
Lee John.....	f	7	4,5	w p
Logan John.....	f	4	18	se 1/2
Logan Richard.....	f	4	16	e 1/2
Logan Richard..	f	5	12	sw p
Lackie John.....	f	7	6	sw p
Lackie James.....	f	7	3	sw 1/4
Lackie John.....	f	7	3,4	w p
Lackie John sen.....	f	6	6	e p
Laird James.....	f	6	12	e p
Laird John W.....	f s	6	12	e p
Mooney John.....	f	5	4	sw p
McConnell Wm.....	f s	5	2	w 1/2
McConnell Alex.....	f	5	2	w 1/2
McConnell Sam'l.....	f	5	1	w 1/2
McMartin Alex.....	f	6	5	w 1/2
Murphy Philip.....	t	5	9	se 1/4
Mahon William.....	f	5	10	w 1/2
Mahon Wm jr.....	f s	5	10	se 1/4
Mahon Joseph.....	f	5	10	se 1/4
Mahon George.....	f	5	10	ne 1/4
McLeod James.....	f	5	13	e 1/2
McWain Joseph.....	f	5	18	e 1/2
McWain Hugh.....	f s	5	18	e 1/2
McDonald Hugh.....	f	7	17	w 1/2
McDonald Wm.....	f	7	18	w 1/2
Meade John.....	f	7	17	ne 1/4
Mitchell Michael.....	f	7	17	se 1/4
Morell Wm.....	f	7	11	n 1/2

Name.	F or S.	Con.	Lot.	Descrip
Morell Wm jr.....	f s	7	11	n $\frac{1}{2}$
Morell John.....	f s	7	11	n $\frac{1}{2}$
Morell James.....	f s	7	11	n $\frac{1}{2}$
McMurray James.....	f	7	11	w $\frac{1}{2}$ of s $\frac{1}{2}$
McMurray Henry.....	f	7	11	e $\frac{1}{2}$ of s $\frac{1}{2}$
McLeod H J.....	f	7	6	ne p
McMartin Wm.....	f	6	5	e $\frac{1}{2}$
McKenzie David.....	t	7	13	w p
McMurray Wm.....	f	5	5	s $\frac{1}{2}$
Mahon James.....	t	5	5	n $\frac{1}{2}$
McKenzie S and John	t	5	7	w p
McKone John.....	f	4	10	ne $\frac{1}{4}$
McKone James.....	f s	4	10	ne $\frac{1}{4}$
Nixon John.....	f	7	9	se $\frac{1}{4}$
Patterson Chas.....	f	7	13	ne $\frac{1}{4}$
Pardy Samuel.....	f	5	4	e p
Pardy Sammel jr.....	f s	5	4	e p
Pardy Humphrey.....	f	4	4	e half
Quait William.....	f	6	4	se $\frac{1}{4}$
Quait Sammel.....	f	6	4	ne $\frac{1}{4}$
Quait Richard.....	f	6	6	nw of e $\frac{1}{2}$
Quait John.....	f	6	7	ne $\frac{1}{4}$
Ryckman Samnel.....	f	7	16	ne p
Ryckman W L.....	f	7	16	e p
Ryckman Hamilton....	f	7	16	ne p e l f
Ruby Thos.....	f	7	14	e half
Ramsay John.....	f	6	17	w half
Stanton James.....	f	7	13	se $\frac{1}{4}$
Sheriffs George....	f	6	10	ne $\frac{1}{4}$
Smith Chas.....	t	7	12	w half
Stanton James.....	t	7	14	sw $\frac{1}{4}$
Scott Henry.....	f	6	13	nw $\frac{1}{4}$
Scott Harvey.....	f	6	12	w half
Sleator A.....	f	6	3	e half
Sleator John.....	f	6	3	w half
Stinson George.....	f	4	11	se $\frac{1}{4}$
Stinson John.....	f	4	10	se $\frac{1}{4}$
Scott Abel.....	f	5	5	s half

VOTERS' LIST

Name.	F or S.	Con.	Vote.	Description
Thomson Wm	t	5	12	se $\frac{1}{2}$
Tomlinson Jas	f	7	2	e half
Tomlinson Jas jr	f s	7	2	e half
Tomlinson Wm	f	7	1	ne $\frac{1}{2}$
Taylor William	f	7	10	w half
Thomson James	t	6	11	e half
Taylor John & Wm	f	5	7,8	e pt
Taylor John	f	5	3	e p
Taylor Wm	f	5	7	w p
Taylor Thos	f	5	9	nw $\frac{1}{2}$
Taylor John	f s	5	7	w pt
Vining W R	f	7	15	
Vining Salmon sen	f	6	16	w p
Vining Salmon jr	f	5	15	e p
Vining J M	f	6	15	w half
Vining Alonzo	f	6	14	e half
Vanderburgh H C	f	4	15	se p
Vanderburg J W	f	5	16	w p
Vanderburgh Wesley	f s	5	16	w p
Wilkie David	f	7	1	se $\frac{1}{2}$
Wikett John A	o	7	16	nw p
Wright Meade N	f	7	8	w p
Wilkinson Wm	t	6	9	w half
Wills Henry	f	4	2	e half
Wills James	f s	4	2	e half
Wier Joseph	f	4	1	e $\frac{1}{2}$ of e $\frac{1}{2}$
Wier John	f	4	1	w $\frac{1}{2}$ of e $\frac{1}{2}$
Weston James	f	4	3	e $\frac{1}{2}$
Weston William	f s	4	3	e $\frac{1}{2}$
Weston Jas jr	f s	4	3	e $\frac{1}{2}$
Woods Robt	f	4	8	e half
Wiseman Jas	f	5	13	w p
Wills John	f s	4	2	e half
Wilkinson Geo	f	6	1	w pt

POLLING SUB-DIVISION No. 3

Barnard J M	f	2	25	w p
Brown Robt	f	4	33	s w p
Brown Elisha	f	4	33	n w $\frac{1}{2}$

Name.	F or S.	Con.	lot.	Descrip
Barr Allen.....	f	3	31	s p
Bowers John.....	o	4	27	s w p
Bowers Francis.....	f	4	27	s w p
Brown James.....	f	3	27	n w ½
Brown John.....	f	3	27	s w ½
Brock Emanuel.....	f	2	25	w p
Brock Henry.....	f s	2	25	w p
Beck Hugh.....	f	1	22 & 23	
Beck David.....	f s	1	22 & 23	
Beck Thomas.....	f s	1	22 & 23	
Beck James.....	f s	1	22 & 23	
Beck Joseph.....	f s	1	22 & 23	
Beck Hugh jr.....	f s	1	22 & 23	
Blatchford James.....	f	2	22	w p
Blatchford Ephraim.....	f s	2	22	w p
Burn John.....	t	1	24	e half
Bryce James.....	f	2	32 & 33	e p
Baker Henry.....	f	1	31	w half
Brown David.....	f	4	34	s w ½
Cameron John.....	f	3	32	n half
Campbell Thomas.....	f	2	26	pt w half
Coleman John.....	f	1	31	s e p
Coleman Wm.....	f	1	31	n e p
Campbell John.....	f	2	35	s e ½
Dunbar William.....	f	4	25	
Dufton John.....	f	3	22	n w p
Dufton Samuel.....	f	2	22	n ½
Dunn Edward jr.....	f	2	26	e p of w ½
Dunn Roger.....	o	2	26	w p
Dunn Edward sen.....	f	2	26	w p
Davis Richard.....	f	2	30	n e p
Dawson Richard.....	f	1	33	e half
Dixon James.....	f	1	34	s w ½
Ere Henry.....	f	1	32	w half
Eyre Silas.....	f s	1	32	w half
Eyre Thomas.....	f s	1	82	w half
Elliott William.....	f	1	27	w h
Forsoth Peter.....	f	3	32	s half
Fitzgerald George.....	f	3	25	e p
Fisher James.....	f	2	29	s w ½
Fitzgerald Fred.....	f	1	33	w half
Foreman Fred.....	t	1	31	w half
Gumb Thos.....	f	4	34	n w
Gumb John.....	f s	4	34	n w
Gumb Thos.....	f s	4	34	n w
Gleeson R.....	f	4	30	w ½
Gumb Dan.....	f	4	23	n w
Gillis James.....	f	3	20	n e ½
Garner R.....	f	4	20	w ½
Greenaway Jas.....	f	2	23	w p
Gleeson Wm.....	f	3	21	w p

VOTERS' LIST

13

Name.	F or S.	Con.	Lot.	Descrip
Gleeson Wm jr.....	f	3	21	w p
Gough John.....	f	1	26	e p
Gough Wm.....	f	1	26	e half
Grose Chas.....	f	1	32	e half
Guest Thos A.....	f	1	21	w half
Guest E B.....	f s	1	21	w half
Haise.....	f	3	31	n e p
Hobbs John.....	f	3	26	e half
Hobbs Richard.....	f	3	26	w half
Hobbs Robert.....	f	3	19	w half
Holland John jr.....	t	2	19	e part
Hongham Wm.....	t	2	26	pt of w half
Hudson Henry.....	f	2	31	s w †
Hudson Chas B.....	f s	2	31	s w †
Hardie Saunders.....	f	1	29	n half
Hardie David.....	f	2	32	s e †
Hartwich A.....	f	2	33	n p
Hobbs Edward.....	t	1	35	s w †
Hallingworth David.....	t	1	27	n w †
Hardie Michael.....	f	1	27	n w †
Johnston W P.....	t	1	21	e p
James John.....	f	1	26	w p
Kingdom Joseph.....	f	3	34	n e †
Kingdom W J.....	f s	3	34	n e †
Keast Geo.....	f	4	24	w half
Kimball Daniel.....	f	2	23	w p
Legge John jr.....	f	2	33	e p
Legge John sen.....	f	3	34	n e p
Legge William.....	f	2	34	e p
Lindsay Geo.....	t	3	33	e p
Lewis James.....	f	3	31	e p
Logan William.....	f	3	21	e half
Logan Joseph.....	f s	3	21	e half
Logan Francis.....	f s	3	21	e half
Lord Wm.....	f	3	25	s w n
Laing James.....	f	2	32	w half
Lacey James.....	f	2	35	n e †
Little Nathaniel.....	f	1	35	s w †
McWain Thomas.....	f	4	35	w half
McCallum Chas.....	f	3	35	e p
McCallum A. jr.....	f	3	35	e p
McCallum Archibald sen	f	3	35	s p
Masson John.....	f	4	32	n half
Masson Wm.....	f	4	32	s half
McGuinness James.....	f	3	31	e p
McFarlane Dan.....	f	3	28	s e p
McKinnon Dan.....	t	4	25	w p
Moore Samuel.....	f	3	22	e half
Moore Wm.....	f s	3	22	e half
McCatchin John.....	f	3	19	e half

scrip
sp
w p
w p
w †
w †
w †
w p
w p

w p
w p
half
e p
half
w †
half
half
e p
e p
e †

w p
n †
w †
w p
w p
e p
half
w †

half
half
half
w h
half
e p
w †
half
half

n w
n w
n w
w †
n w
e †
w †
w p
w p

+

Name.	F or S.	Con.	lot.	Descrip
McCutchin Henry.....	f	4	19	w half
Moland Wm.....	f	3	25	n w p
Mossop Jonathan.....	f	2	23	e p
McGuffin Dorastus.....	f	1	20	e p
McGuffin Hugh.....	f s	1	20	e p
McVey James.....	f	2	25	w p
Moss William.....	t	2	28	w half
Moss Henry.....	f	2	28	w half
Moore James.....	f	2	34	s half
Murray George & Peter..	t	1	34	e half
Murray Wm.....	f	1	34	e half
Morgan Henry.....	t	1	34	n w †
Mitchell W.....	f	1	34	n w †
McMillan Malcolm.....	o	1	30	w half
McMillan Chas.....	f	1	30	w half
Marlin George.....	t	1	24	w half
McGuffin Joseph.....	f	1	19	w half
Near Elias.....	f	3	31	s w p
Near Jacob.....	t	4	29	w p
Needham Hamilton.....	t	4	26	w half
Needham Joseph.....	f	4	26	w half
Oliver Alex.....	f	4	31	s w p
Oliver David.....	f	2	27	n e p
Oddy Christopher.....	t	2	82	w half
Powell Henry.....	f	3	25	ne p
Perrin John.....	o	2	34	n p
Perrin James.....	f	2	34	n p
Powell Henry.....	f	2	36	
Poucock Henry.....	f	1	36	e p
Rathbun Ezra.....	f	2	19	w p
Rathbun Wm.....	f s	2	19	w p
Risdon James.....	f	1	30	ne p
Risdon John.....	o	2	31	nw †
Richards Wm.....	f	2	31	ne †
Riddel Robert.....	f	2	35	w half
Riddel Wm.....	f	1	35	.
Salmon Albert.....	f	1	23	nw †
Shoebottom John.....	f	1	25	w half
Staff Wm.....	f	3	36	w p
Staff Robert.....	f s	3	36	w p
Stuart James.....	t	3	31	ne p
Stuart Samuel.....	f	3	33	se p
Snydon Robt jr.....	f s	2	21	n †
Sheran Matthew.....	f	3	30	nw †
Sinclair Elias.....	f	4	28	nw p
Sinclair Moses.....	f	4	27	nw p
Sinclair James.....	f s	4	28	sw p

VOTERS' LIST

15

Descrip	Name.	F or S.	Con.	Lot.	Descrip
v half	Smith Peter.....	f	3	31	w p
n w p	Stanton John.....	t	4	21	nw
e p	Stoneman John.....	t	4	20	w half
e p	Skelding Chas.....	f	2	28	e half
e p	Switzer Bunlet.....	f	2	24	
w p	Switzer Charles.....	f s	2	24	
v half	Switzer Christopher.....	f s	2	24	
v half	Sugden Robert.....	f	2	21	n half
s half	Stoddart John sen.....	t	3	20	nw
e half	Scott Richard.....	f	3	20	nw
e half	Stoddart Wm & Mauxe.....	t	2	20	
n w 1/2	Stoddart John jr.....	f	2	21	s half
n w 1/2	Scott James.....	f	3	20	sw
v half	Shanly Walter.....	f	2	19	e p
v half	Smibert James.....	f	1	21	e p
v half	Smibert George.....	f	2	30	se
	Thomson James.....	f	1	29	sw
s w p	Thomson Hugh.....	f	3	29	e p
w p	Taylor Robert.....	f	4	25	nw p
w half	Thurlow Henry.....	f	4	23	sw
w half	Talbot Richard.....	f	3	24	nw
	Thomson Thomas.....	f	1	29	se p
	Uren James.....	f	3	28	e p
	Uren Joseph.....	f	3	27	e half
	Ullyot Isaac.....	f	1	35.36	w half
	Walsh Patrick.....	f	3	31	sw p
	Webb John.....	f	4	24	w half
	Wright Richard.....	f	4	21	nw
	Waugh William.....	f	3	21	sw
	Waugh Thos.....	f	3	23	w half
	Williams.....	f	2	25	s half
	Weir David.....	f	2	27	s half
w p	Watson William J.....	f	1	28	n e 1/2
w p	Westman Alex.....	t	2	31	se 1/2
no p	Weir W B.....	f	1	28	se p
nw 1/2	Weir William.....	f	1	28	s w p
ne 1/2	Weir Joseph.....	f s	1	28	s w p

POLLING SUB-DIVISION No. 4.

nw 1/2	Atkinson William.....	t	4	36	
v half	Aikin David.....	f	4	19	n e 1/2
w p	Atwell John jun.....	f	7	31	nw p
w p	Atwell John sen.....	f	7	31	s w p
ne p	Adams Robert.....	f	6	29	se 1/2
se p	Aikin David.....	t	7	21	w half
n 1/2	Aikin Daniel.....	t	7	19	w half
nw 1/2	Aikin John.....	f	7	19	w half
nw p					
nw p					
sw p					

Name.	F or S.	Con.	Lot.	Descrip
Black James.....	f	5	31	w p
Brown Joseph.....	f	4	30	s e p
Bears Wilson.....	f	4	28	s e t
Blackmore Robert.....	f	4	27	n e t
Baynes Richard.....	o	5	32	e half
Baynes John.....	f	5	32	e half
Brown George.....	f	6	29	s p of n w t
Bradshaw John.....	f	5	24	n e t
Bradshaw Richard.....	s	5	24	n e t
Burgliss John B.....	f	5	22	s p
Burgliss John.....	f	5	22	s p
Burgliss Francis.....	f s	5	22	s p
Burgliss William.....	f s	5	22	s p
Brownlee Andrew.....	f	6	20	s w t
Brett William.....	f	7	31	s w e
Bull Thomas.....	f	7	31	s w e
Bannerman William.....	f	6	24	n e t
Blackmore Richard.....	t	6	19	e half
Bearrs Lemuel.....	f	7	26	e of e t
Bearrs Ira.....	f	7	26	w of e t
Bearrs Wesley.....	f s	7	26	w of e t
Butler John.....	f s	7	22	n e t
Butler James.....	f	7	22	n e t
Conn Hugh.....	f	7	28	n e p
Conn James.....	f	5	21	w t of w t
Crone John.....	t	6	35	s e t
Crone Samuel and Thos.....	t	6	35	w half
Cain Charles.....	f	6	33	w half
Cook Thomas.....	f	6	26	n w p
Conn Robert.....	f	5	21	e half
Chambers David.....	t	5	20	s e t
Chambers James.....	f	5	20	s e t
Chambers Thomas.....	f	5	20	n e t
Caspell John.....	f	7	25	s e p
Dailey Stephen & James.....	t	4	33	e half
Dailey Stephen sen.....	f	4	33	e half
Davidson R A.....	f	5	30	e half
Davis Hugh sen.....	f	6	22	
Davis Hugh jun.....	f s	6	22	
Davis Samuel.....	t	7	34	w p
Davis James A.....	f	7	19	s e t
Davis Peter.....	f s	6	22	
Evans Geo A.....	f	5	32	n w t
Evans Francis.....	f	5	31	& 32 w half
Evans W J.....	f	4	31	s e t
Eaton John.....	f	6	21	w t of e t
Elgie Wm.....	f	7	25	n half
Elgie Thos.....	f	7	20	s w t
Elgie James.....	t	7	20	s w t
Elgie Thos M.....	f	7	20	n w t
Elgie Thos.....	f s	7	20	n w t
Elgie Peter.....	f s	7	20	u w t

VOTERS' LIST

17

Name.	F	or S.	Con.	lot.	Descrip
Elgie John	f		7	20	n w ½
Fleming Richard	f		5	33	n w ½
Fulrall Henry	f		5	21	e p of w ½
Flagherty Pat	f		6	26	s w p
Friel James	t		5	19	s e ½
Freshner Thos	f		7	36	
Fraser Hugh	f		6	34	s e ½
Fraser James	f		6	32	e p
Facey Edmund	f		6	25	e p
Facey Denzil	f		6	28	n e ½
Facey Samuel	f s		6	25	e p
Friel Wm	t		7	24	s w ½
Friel Hugh	t		7	24	s w ½
Faircloth Thos	f		7	24	s w ½
Faircloth Francis	f		7	23	s w ½
Faircloth Joseph	f		7	22	w half
Faircloth Wm	f		6	24	s e ½
Griffin R W	f		4	35	e half
Gumb Thomas	f		4	34	e half
Geoman John	f		5	31	s e c
Gibson John	f		6	19	w half
Greason Walter	f		7	31	e half
Haislob Philip	f		4	36	
Howard Thos	f		4	30	n p e half
Haley Wm	f		5	29	w half
Haley John	f s		5	29	w half
Henry John	f		4	27	s e ½
Henderson John	f		4	20	e half
Henderson Wm	f s		4	20	e half
Haynes John sen	f		6	34	s w p
Haynes Geo	o		6	34	s w p
Hughes John	t		6	27	w p
Henderson James	f		6	21	w half
Henderson James	f s		6	21	w half
Haynes John H	f		6	34	n e ½
Haynes John A	f s		6	34	n e ½
Haynes Joseph	f s		6	34	n e ½
Johnson Joseph	f		4	23	s e ½
Johnson Archibald	f s		4	23	s e ½
Kelly Richard	f		6	27	w p
Kennedy John	f		6	20	e half
Lee Richard jr	f		4	19	s e ½
Lamond Peter	f		6	36	
Louch George	f		6	29	s w half
Leslie John	f		7	32	w p
Lince Leonard	f		6	28	s e p
Lince John	f		6	27	e half
Lockrey Joseph	f		7	25	s w ½

+

Name.	F or S.	Con.	Lot.	Descrip
McQueen Alex.....	f	5	28	n w 1/2
McQueen George.....	f	5	28	s w 1/2
McQueen James.....	f	4	26	e half
Morden John.....	f	5	26	ep
McCatchin Robt.....	f	5	25	w half
Moland James.....	f	4	23	n w 1/2
McCatchin Wm.....	f	5	20	w half
McWency Thos.....	f	5	19	w half
McHardy James.....	f	6	31	s w c
McAinsh John.....	f	6	29	n w 1/2
McHardy Geo.....	f s	5	29	e half
Morden James.....	f	5	26	ep
McKone Samuel.....	t	5	21	e half
McLeod John G.....	f	5	19	n c 1/2
McKay Wm.....	f	7	35	ep
McIvor Donald.....	f	6	33	n ep
McKenzie John.....	f	6	31	ep
Millne James.....	f	6	29	n e 1/2
Millne Francis.....	f	7	29	n w 1/2
McGuinness Wm.....	f	6	26	s ep
McGuinness James.....	f s	6	26	s ep
Moore William.....	f	7	22	s e 1/2
Near George & Peter.....	o	5	33	s w 1/2
Near Henry.....	f	5	29	s w 1/2
Near Henry.....	f	7	28	s ep
Newman John.....	f	7	27	n e 1/2
Oliver Daniel.....	f	5	35	s w p
Otwell John F.....	f	5	33	e half
Otwell Maurice.....	f s	5	33	e half
Oliver B W.....	f	5	31	n c 1/2
Pardy William.....	f	5	23	s w 1/2
Peasley V.....	f	5	31	s ep
Pickill Jacob.....	f	6	30	n w 1/2
Paterson Robt.....	f	6	25	w half
Phair Jason.....	t	6	23	w half
Pickill Wm.....	f	7	30	n w 1/2
Pickhill David.....	f	7	30	s c 1/2
Pickhill Hugh.....	f	6	33	n ep
Pickhill Adam.....	f s	7	30	s e 1/2
Phalan Thos.....	f	6	24	s e 1/2
Phalan Michael.....	f	7	24	e half
Phalan Thos.....	s	7	24	e half
Patterson James.....	f	7	23	e half
Richardson Wm.....	f	7	32	e half
Richardson J F.....	f s	7	32	e half
Ready Chas.....	f	5	35	n w 1/2
Ready Orange.....	f s	5	35	n w p

VOTERS' LIST

19

Name	F or S	Con	Lot	Descrip
Ready Thos V.....	f s	5	35	n w p
Randall Geo.....	f	5	23	n w p
Ready John.....	f	6	31	n w p
Robinson P.....	t	6	33	w half
Rumble John.....	f	5	24	s e 1
Rumble Thomas.....	f	5	23	e half
Rutledge Robt.....	t	5	21	e half
Ross Wm.....	f	7	26	pt of w half
Ross Hugh.....	f	7	26	w p of w 1
Rumble Wm.....	f	7	24	n w 1
Rumble James.....	f	6	23	e half
Sterret David.....	f s	7	29	e half
Sterret Chas.....	f	7	29 & 30	e p
Sterret Robt.....	f	7	30	n e p
Stuart James.....	f	4	30	n e p
Stuart John.....	f	5	24	s w 1
Steele Matthew.....	f	4	21	e half
Steele Archibald.....	f s	4	21	e half
Steele Andrew.....	f s	4	21	e half
Steele John.....	f s	4	21	e half
Stapleton Wm.....	f	5	34	n e p
Stapleton Wm sen.....	f	5	34	s e p
Stapleton Robert.....	f s	5	34	s e p
Shoebottom John.....	f	6	32	w half
Switzer John.....	f	6	31	w half
Stuart John sen.....	f	6	24	w half
Stuart John jr.....	f s	6	24	w half
Stuart James.....	f s	6	24	w half
Stuart George.....	f s	6	24	w half
Straich Wm.....	f	5	19	s e 1
Smith Hiram.....	f	7	35	w p
Smith Robt.....	f s	7	35	w p
Sterret Chas jun.....	f s	7	29	e half
Talbot John.....	f	4	28	n e 1
Thomas Samuel.....	t	5	35	e half
Taylor Samuel.....	f	5	25	e half
Thomson Andrew.....	f	7	28	s w 1
Uren William.....	f	7	33	e half
Wiseman William.....	o	4	24	n e 1
Wilson Morgan.....	f	5	24	w half
Wiseman Thomas.....	f	4	24	s e 1
Webb Chas.....	f	5	22	n w p
Webb Eli.....	f	4	22	s e p
West John.....	t	7	35	e p
Wells George.....	f	6	30	n e p
Wells Stephen.....	f s	6	30	n e 1
Wait William.....	f	7	27	s w 1

WEST MISSOURI

Name.	F or S.	Con.	Int.	Descrip
Wells Thomas.....f	7	23		n w 1/2
Wilson Stephen.....t	6	26		e n p

List of Voters

FOR THE
TOWNSHIP OF WEST NISSOURI, '78.

—♦♦♦—
PART SECOND:

List of Persons Entitled to Vote
at Municipal Elections only.

—♦♦♦—
POLLING SUB-DIVISION No. 1

Name	F or S	Con	Lot	Descrip
Denham Thomas.....t	3	16		e p t
Lewis James.....f	1	3		e p
Smith Robert.....t	3	16		e p t
Williamson.....f	2	6		n e p

—♦♦♦—
POLLING SUB-DIVISION No. 2

—♦♦♦—
POLLING SUB-DIVISION No. 3

Sterret James.....f	3	31		e p t
---------------------	---	----	--	-------

—♦♦♦—
POLLING SUB-DIVISION No. 4

Smith Petert	6	30		n w c
--------------------	---	----	--	-------

List of Voters

FOR THE

TOWNSHIP OF WEST MISSOURI, '78.

PART THIRD:

List of Persons Entitled to Vote
at Elections for Members of the
Legislative Assembly only.

POLLING SUB-DIVISION No. 1

POLLING SUB-DIVISION No. 2

POLLING SUB-DIVISION No. 3

POLLING SUB-DIVISION No. 4

I, WILLIAM LEE, Clerk of the Municipality of West Nissouri, in the County of Middlesex, do hereby certify that part one of the foregoing list constitute a correct list for the year 1778, of all persons appearing by the last revised Assessment Roll of the said municipality, to be entitled to vote at elections to the Legislative Assembly, and at Municipal elections, and that part number two constitute a correct list for said year of all persons appearing by the said Roll to be entitled to vote at Municipal Elections only; and I hereby call upon all electors to examine the said list, and if any omissions or other errors are perceived therein, to take immediate proceedings to have the said errors corrected according to law.

Dated this 8th day of June, 1878.

W. LEE, Tp. Clerk.

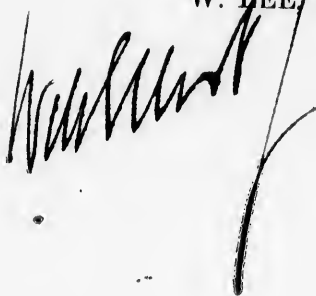
A handwritten signature in black ink, appearing to read "Wm Lee", written over the printed name "W. LEE". The signature is stylized and somewhat cursive.

