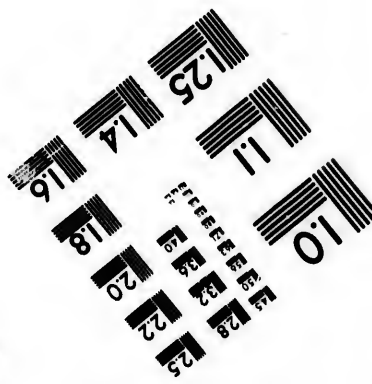
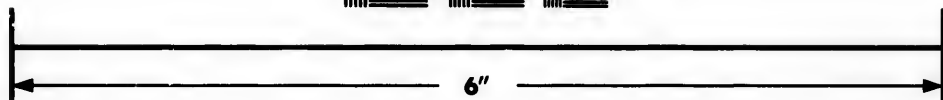
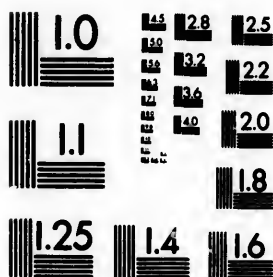

**IMAGE EVALUATION
TEST TARGET (MT-3)**



**Photographic
Sciences
Corporation**

23 WEST MAIN STREET
WEBSTER, N.Y. 14580
(716) 872-4503

0
1
2
3
4
5
6
7
8
9
10
11
12
13
14
15
16
17
18
19
20
21
22
23
24
25

**CIHM/ICMH
Microfiche
Series.**

**CIHM/ICMH
Collection de
microfiches.**



Canadian Institute for Historical Microreproductions / Institut canadien de microreproductions historiques

10
9
8
7
6
5
4
3
2
1

© 1986

Technical and Bibliographic Notes/Notes techniques et bibliographiques

The Institute has attempted to obtain the best original copy available for filming. Features of this copy which may be bibliographically unique, which may alter any of the images in the reproduction, or which may significantly change the usual method of filming, are checked below.

L'Institut a microfilmé le meilleur exemplaire qu'il lui a été possible de se procurer. Les détails de cet exemplaire qui sont peut-être uniques du point de vue bibliographique, qui peuvent modifier une image reproduite, ou qui peuvent exiger une modification dans la méthode normale de filmage sont indiqués ci-dessous.

- | | |
|--|--|
| <input checked="" type="checkbox"/> Coloured covers/ Couverture de couleur | <input type="checkbox"/> Coloured pages/ Pages de couleur |
| <input type="checkbox"/> Covers damaged/ Couverture endommagée | <input type="checkbox"/> Pages damaged/ Pages endommagées |
| <input type="checkbox"/> Covers restored and/or laminated/ Couverture restaurée et/ou pelliculée | <input type="checkbox"/> Pages restored and/or laminated/ Pages restaurées et/ou pelliculées |
| <input type="checkbox"/> Cover title missing/ Le titre de couverture manque | <input type="checkbox"/> Pages discoloured, stained or foxed/ Pages décolorées, tachetées ou piquées |
| <input type="checkbox"/> Coloured maps/ Cartes géographiques en couleur | <input type="checkbox"/> Pages detached/ Pages détachées |
| <input type="checkbox"/> Coloured ink (i.e. other than blue or black)/ Encre de couleur (i.e. autre que bleue ou noire) | <input type="checkbox"/> Showthrough/ Transparence |
| <input type="checkbox"/> Coloured plates and/or illustrations/ Planches et/ou illustrations en couleur | <input type="checkbox"/> Quality of print varies/ Qualité inégale de l'impression |
| <input type="checkbox"/> Bound with other material/ Relié avec d'autres documents | <input type="checkbox"/> Includes supplementary material/ Comprend du matériel supplémentaire |
| <input type="checkbox"/> Tight binding may cause shadows or distortion along interior margin/ La reliure serrée peut causer de l'ombre ou de la distorsion le long de la marge intérieure | <input type="checkbox"/> Only edition available/ Seule édition disponible |
| <input type="checkbox"/> Blank leaves added during restoration may appear within the text. Whenever possible, these have been omitted from filming/ Il se peut que certaines pages blanches ajoutées lors d'une restauration apparaissent dans le texte, mais, lorsque cela était possible, ces pages n'ont pas été filmées. | <input type="checkbox"/> Pages wholly or partially obscured by errata slips, tissues, etc., have been refilmed to ensure the best possible image/ Les pages totalement ou partiellement obscurcies par un feuillet d'errata, une pelure, etc., ont été filmées à nouveau de façon à obtenir la meilleure image possible. |
| <input type="checkbox"/> Additional comments:/ Commentaires supplémentaires: | |

This item is filmed at the reduction ratio checked below/
Ce document est filmé au taux de réduction indiqué ci-dessous.

| | | | | | |
|--------------------------|--------------------------|--------------------------|-------------------------------------|--------------------------|--------------------------|
| 10X | 14X | 18X | 22X | 26X | 30X |
| <input type="checkbox"/> | <input type="checkbox"/> | <input type="checkbox"/> | <input checked="" type="checkbox"/> | <input type="checkbox"/> | <input type="checkbox"/> |
| 12X | 16X | 20X | 24X | 28X | 32X |

The copy filmed here has been reproduced thanks to the generosity of:

D. B. Weldon Library
University of Western Ontario
(Regional History Room)

The images appearing here are the best quality possible considering the condition and legibility of the original copy and in keeping with the filming contract specifications.

Original copies in printed paper covers are filmed beginning with the front cover and ending on the last page with a printed or illustrated impression, or the back cover when appropriate. All other original copies are filmed beginning on the first page with a printed or illustrated impression, and ending on the last page with a printed or illustrated impression.

The last recorded frame on each microfiche shall contain the symbol \rightarrow (meaning "CONTINUED"), or the symbol ∇ (meaning "END"), whichever applies.

Maps, plates, charts, etc., may be filmed at different reduction ratios. Those too large to be entirely included in one exposure are filmed beginning in the upper left hand corner, left to right and top to bottom, as many frames as required. The following diagrams illustrate the method:

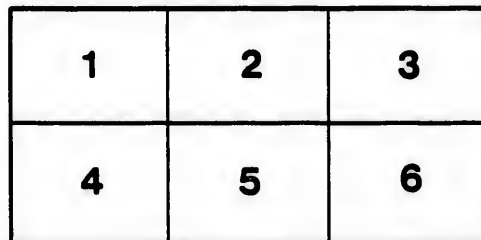
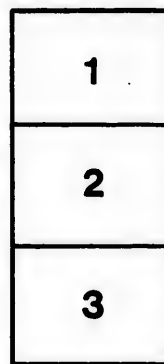

L'exemplaire filmé fut reproduit grâce à la générosité de:

D. B. Weldon Library
University of Western Ontario
(Regional History Room)

Les images suivantes ont été reproduites avec le plus grand soin, compte tenu de la condition et de la netteté de l'exemplaire filmé, et en conformité avec les conditions du contrat de filmage.

Les exemplaires originaux dont la couverture en papier est imprimée sont filmés en commençant par le premier plat et en terminant soit par la dernière page qui comporte une empreinte d'impression ou d'illustration, soit par le second plat, selon le cas. Tous les autres exemplaires originaux sont filmés en commençant par la première page qui comporte une empreinte d'impression ou d'illustration et en terminant par la dernière page qui comporte une telle empreinte.

Un des symboles suivants apparaîtra sur la dernière image de chaque microfiche, selon le cas: le symbole \rightarrow signifie "A SUIVRE", le symbole ∇ signifie "FIN".

Les cartes, planches, tableaux, etc., peuvent être filmés à des taux de réduction différents. Lorsque le document est trop grand pour être reproduit en un seul cliché, il est filmé à partir de l'angle supérieur gauche, de gauche à droite, et de haut en bas, en prenant le nombre d'images nécessaire. Les diagrammes suivants illustrent la méthode.

No 5
filed
17'9'98

List of Voters

FOR THE TOWNSHIP OF

WEST MISSOURI

County of Middlesex,

For the Year 1898.



LIST OF PERSONS ENTITLED TO VOTE AT MUNICIPAL
ELECTIONS AND ELECTIONS TO THE
LEGISLATIVE ASSEMBLY.



BY Section 9, Chapter 8, Revised Statutes, it is enacted :
The Sheriff shall, immediately upon the receipt of his
copies, cause one of them to be posted up in a conspicuous
place in the Court House. The Clerk of the Peace, upon re-
ceipt of his copies, shall cause one of them to be posted up in a
conspicuous place in his office. Every Public or Separate School
Headmaster or Mistress shall in like manner post up one of his or
her copies on the door of the school-house, and every Postmaster
shall post up one of his copies in his Post Office.

4
7
10
13
16

Fr

f,

PA

NO. ON
ROLL:

93
242
264
265
266
267

152
172
173
174
187
188

VOTERS' LIST, 1898.

Township of West Nissouri.

Schedule of Post Offices :

| | | |
|------------------|---------------|---------------|
| 1 CRUMLIN. | 2 REBECCA. | 3 WYTON. |
| 4 THORNDALE. | 5 EVELYN. | 6 THAMESFORD. |
| 7 COBBLE HILL. | 8 ST. IVES. | 9 DEVIZES. |
| 10 CHERRY GROVE. | 11 WELLBURN. | 12 BELTON. |
| 13 OLIVER. | 14 ST. MARYS. | 15 LONDON. |
| 16 PLOVER MILLS. | 17 LEESBORO. | |

Polling Sub-Division No. 1.

From Lots 1 to 10, both inclusive, in the First, Second and Third Concessions, and West half of the Fourth Concession.

ABBREVIATIONS.

f, farmer; m f, manhood franchise; o, owner; t, tenant; f s, farmer's son.

PART I.—Persons entitled to vote at both Municipal Elections and Elections to the Legislative Assembly.

| NO. ON ROLL. | JURORS. | NAME. | OCCUPATION. | ADDITIONS. | CON. | LOT. | POST OFFICE. |
|--------------|---------|-------------------------|-------------|-------------|------|------|--------------|
| 93 | j | Angus James | f | m f and o | 3 | 10 | 4 |
| 242 | | Alford Hugh | f | m f and t | 1 | 9 | 2 |
| 264 | j | Ashman Mark | f | m f and o | 1 | 5 | 2 |
| 275 | | Ashman Chas | f | m f and o | 1 | 5 | 2 |
| 266 | j | Ashman Frank | f | m f and o | 1 | 5 | 2 |
| 267 | j | Ashman William | f | m f and o | 1 | 5 | 2 |
| | | | | | | | |
| 152 | j | Blight George | f | m f and t | 2 | 10 | 3 |
| 172 | | Baskerville David | f | m f and o | 4 | 5 | 5 |
| 173 | j | Bedgood Thomas | f | m f and o | 4 | 4 | 1 |
| 174 | | Bedgood Thomas E | f | m f and f s | 4 | 4 | 1 |
| 187 | | Bailey William | f | m f and o | 2 | 2 | 1 |
| 188 | j | Bailey Adam | f | m f and o | 2 | 2 | 1 |

POLLING SUB-DIVISION No. 1.

| NO. ON ROLL. | SUBORS. | NAME. | OCCUPATION. | ADDITIONS. | CON. | LOT. | POST OFFICE. |
|--------------|---------|--------------------|-------------|------------|------|------|--------------|
| 195 | | Brown Arthur E | f | m f and o | 2 | 4 | 1 |
| 243 | | Belton Chas | f | m f and t | 1 | 2 | 1 |
| 198 | | Brown Septimus | f | m f and o | 2 | 5 | 2 |
| 218 | | Brown James | f | m f and o | 3 | 9 | 2 |
| 217 | | Bedgood David | f | m f and o | 4 | 9 | 1 |
| 220 | | Bedgood J E L | f | m f and fs | 4 | 4 | 2 |
| 283 | | Bailey Fred | f | m f and o | 1 | 6 | 2 |
| 284 | | Bailey William | f | m f and o | 1 | 6 | 2 |
| 235 | | Brown John A | f | m f and o | 2 | 7 | 2 |
| 207 | | Clark John | f | m f and o | 2 | 6 | 2 |
| 211 | | Case Harry | f | m f and t | 2 | 8 | 2 |
| 260 | | Clifford Patrick | f | m f and o | 1 | 3 | 1 |
| 159 | | Duffin Joseph E | f | m f and o | 2 | 5 | 2 |
| 160 | | Duffin Samuel | f | m f and o | 2 | 5 | 2 |
| 162 | | Duffin Albert | f | m f and o | 4 | 9 | 2 |
| 163 | | Duffin Wilbert | f | m f and fs | 4 | 10 | 2 |
| 164 | | Duffin W F | f | m f and fs | 4 | 10 | 2 |
| 166 | | Duffin Thomas | f | m f and o | 3 | 6 | 2 |
| 170 | | Duffin Henry | f | m f and o | 3 | 6 | 2 |
| 201 | | Duffin Robert | f | m f and o | 3 | 6 | 2 |
| 204 | | Duffin Alexander | f | m f and o | 3 | 6 | 2 |
| 205 | | Duffin W J A | f | m f and o | 3 | 6 | 2 |
| 182 | | Dyer Thomas | f | m f and o | 4 | 1 | 1 |
| 261 | | Dixon John | f | m f and o | 1 | 4 | 1 |
| 197 | | Ede John | f | m f and o | 2 | 4 | 1 |
| 290 | | Eyre Henry | f | m f and o | 1 | 1 | 1 |
| 168 | | Fitzgerald Chas | f | m f and o | 3 | 7 | 2 |
| 192 | | Fitzgerald Richard | f | m f and o | 3 | 3 | 1 |
| 193 | | Fox Richard | f | m f and o | 2 | 3 | 1 |
| 194 | | Fox William | f | m f and fs | 2 | 3 | 1 |
| 209 | | Farley Thomas | f | m f and o | 2 | 7 | 2 |
| 237 | | Flanigan Dennis | f | m f and o | 1 | 5 | 2 |
| 238 | | Flanigan Dennis | f | m f and fs | 1 | 5 | 2 |
| | | Fallen Patrick | | | 1 | 10 | |
| 184 | | Guest W A | f | m f and o | 2 | 1 | 1 |
| 214 | | Gee Daniel | f | m f and o | 3 | 10 | 3 |
| 215 | | Gee William | f | m f and o | 3 | 9-10 | 3 |

OK

W-L

W-L

OK

W-L

OK

OK

W-L

23
18
19
20
22
22
23
23
29
94
155
156
179
180
190
156
157
244
245
183
185
253
243

POLLING SUB-DIVISION No. 1.

| NO. ON ROLL. | JURORS. | NAME. | OCCUPATION. | ADDITIONS. | CON. | LOT. | POST OFFICE. |
|--------------|---------|------------------|-------------|------------|------|------|--------------|
| 167 | j | Stinson Robert | f | m f and o | 4 | 78 | 3 |
| 210 | j | Stinson Edward | f | m f and o | 3 | 8 | 2 |
| 241 | j | Stevenson Samuel | f | m f and o | 1 | 8 | 1 |
| 246 | j | Saul Isaac | f | m f and o | 1 | 3 | 1 |
| 247 | j | Saul Isaac T. | f | m f and fs | 1 | 3 | 1 |
| 248 | j | Saul Henry D. | f | m f and fs | 1 | 3 | 1 |
| 249 | j | Saul George | f | m f and fs | 1 | 3 | 1 |
| | | | | | | | |
| 177 | | Talbot William | f | m f and o | 4 | 3 | 1 |
| 236 | | Thompson James | f | m f and t | 1 | 6 | 2 |
| 237 | j | Tamlin John | f | m f and o | 1 | 6 | 1 |
| 184 | | Talbot John | f | m f and o | 2 | 10 | 3 |
| | | | | | | | |
| 234 | j | Urquhart Donald | f | m f and t | 1 | 7 | 2 |
| 235 | | Urquhart Edward | f | m f and t | 1 | 7 | 2 |
| | | | | | | | |
| 165 | j | Woods James | f | m f and o | 4 | 840 | 2 |
| 175 | | Wade Daniel | f | m f and o | 3 | 4 | 2 |
| 176 | j | Wills Samuel | f | m f and o | 3 | 3 | 2 |
| 178 | | Wakeling John | f | m f and o | 4 | 2 | 2 |
| 196 | | Wade John | f | m f and o | 3 | 4 | 4 |
| 200 | | Wade Alexander | f | m f and o | 3 | 5 | 5 |
| 201 | | Wade Fred | f | m f and o | 3 | 5 | 5 |
| | | Walker Abel | f | m f and o | 1 | 7 | |
| 257 | | Wigmore Robert | f | m f and o | 1 | 1 | 1 |
| 258 | j | Wilson Arthur | f | m f and o | 2 | 3 | 1 |
| 259 | j | Wilson Frank | f | m f and o | 2 | 3 | 1 |

PART II.—List of Persons entitled to Vote at Municipal Elections only.

| | | | | | | | |
|-----|--|------------------|--|--|---|----|---|
| | | Brown Mrs Ann | | | 2 | 7 | 2 |
| 212 | | Stinson Mrs | | | 2 | 8 | |
| 149 | | Scatcherd John N | | | 1 | 10 | |
| | | | | | | | |
| 252 | | Young Mrs | | | 1 | 1 | 1 |

Handwritten notes and signatures on the right margin:
 172
 2
 3
 2
 2
 21
 16
 15
 22
 21
 15
 189
 210
 220
 220

PART III.—List of Persons entitled to Vote at Parliamentary Elections only.

| NO. ON ROLL. | JURORS. | NAME. | OCCUPATION. | ADDITIONS. | CON. | LOT. | POST OFFICE. |
|----------------|---------|-----------------------------|-------------|---------------|--------------|--------------|--------------|
| 186 | | Baker John | | mf | 3 | 1 | 1 |
| 187 | | Barter Wm..... | | mf | 2 | 8 | 3 |
| 150 | | Beech Frank..... | | mf | 1 | 10 | 3 |
| 151 | | Beech Frank jr..... | | mf | 1 | 10 | 3 |
| 161 | | Craig Thomas | | mf | 4 | 10 | 3 |
| | | <i>Eric George</i> | | <i>mf</i> | 3 | 7 | <i>W.L.</i> |
| 212 | | Hodgetts E..... | | mf | 1 | 4 | 1 |
| 239 | | Johnston Wm..... | | mf | 1 | 1 | 1 |
| | | <i>McKenna James</i> | | <i>mf</i> | 3 | 16 | <i>W.L.</i> |
| | | <i>Charles Albert</i> | | <i>mf</i> | 1 | 9 | <i>W.L.</i> |
| 221 | | Monks James | | mf | 2 | 2 | 1 |
| 218 | | Miller John | | mf | 3 | 8 | 3 |
| 169 | | McKennon Laughlen | | mf | 3 | 8 | 3 |
| 154 | | McFadden Thomas..... | | mf | 1 | 10 | 3 |
| | | <i>Newton Robert</i> | | <i>mf</i> | 1 | 3 | <i>W.L.</i> |
| | | <i>Newton John</i> | | <i>mf</i> | 1 | 3 | <i>W.L.</i> |
| 225 | | Patterson James | | mf | 2 | 7 | 2 |
| 226 | | Ranyard James..... | | mf | 2 | 7 | 2 |
| 219 | | Roe Matthew | | mf | 5 | 5 | 3 |
| 158 | | Rawlings George..... | | mf | 2 | 8 | 3 |
| 189 | | Stapleton Samuel | | mf | 2 | 2 | 1 |
| 216 | | Samson Chas | | mf | 2 | 10 | 3 |
| 223 | | Stanger Chas E | | mf | 3 | 9 | 2 |
| | | <i>Talbot James</i> | | <i>mf</i> | 3 | 10 | <i>W.L.</i> |
| 228 | | White Harvey | | mf | 2 | 4 | 1 |
| | | <i>Wright James</i> | | <i>mf</i> | 1 | 7 | <i>W.L.</i> |
| | | Young Wm..... | | mf | 1 | 1 | 1 |
| | | Young Ed..... | | mf | 1 | 1 | 1 |

OFFICE.
1
1
1
1
1

1
2

3

2
2

2
2
2
2

1
1
1

y.

2

1

W.L.

W.L.

W.L.

W.L.

W.L.

W.L.

Polling Sub-Division No. 2.

From Lots 11 to 18, both inclusive, in Concessions 1, 2, 3, and West half of Concession 4.

PART I.—Persons entitled to vote at both Municipal Elections and Elections to the Legislative Assembly.

| NO. ON ROLL. | JUROR | NAME. | OCCUPATION. | ADDITIONS. | CON. | LOT. | POST OFFICE. |
|--------------|-------|------------------------------------|-------------|------------|------|-------|--------------|
| 43 | j | Abbott Thomas, King st..... | | m f and o | | 11 | 4 |
| 59 | | Ardiel R E, King st..... | | m f and o | | 11 | 4 |
| 67 | j | Abbott Albert, King st..... | | m f and o | | 3 | 4 |
| 84 | | Ardiel Nelson..... | f | m f and o | 4 | 14 | 4 |
| 85 | j | Ardiel William..... | f | m f and o | 1 | 17 | 4 |
| 9 | j | Booth Edward, Queen st..... | | m f and o | | 7 | 4 |
| 10 | | Buckle A, Queen st..... | | m f and o | | 8 | 4 |
| 14 | j | Bradshaw Richard, Queen st.. | | m f and o | | 45 | 4 |
| 18 | | Barnard Jabez, Agnes st..... | | m f and o | | 44 | 4 |
| 30 | j | Bailey Hamilton, King st.... | | m f and o | | 8-4 | 4 |
| 35 | | Branton Richard, Temp st.... | | m f and o | | 7 | 4 |
| 60 | | Bedggood Robert, King st.... | | m f and o | | 10 | 4 |
| 85 | j | Banks Arthur..... | f | m f and t | 4 | 14 | 4 |
| 96 | | Belton Henry..... | f | m f and o | 3 | 18 | 4 |
| 97 | | Bryan Walter..... | f | m f and o | 2 | 16 | 4 |
| 104 | | Bailey Alfred..... | f | m f and o | 3 | 12-18 | 4 |
| 121 | j | Bailey William..... | f | m f and o | 3 | 12-18 | 4 |
| 122 | | Booth Edward..... | f | m f and o | 2 | 13 | 4 |
| 148 | | Box Daniel..... | f | m f and o | 1 | 16 | 4 |
| 274 | | Box Frank..... | f | m f and o | 1 | 16 | 4 |
| 275 | j | Belton George..... | f | m f and o | 3 | 18 | 4 |
| 147 | j | Clark Thomas..... | f | m f and t | 2 | 13 | 3 |
| 3 | | Crawford Alex..... | f | m f and o | | 1 A | 4 |
| 115 | | Cunningham James..... | f | m f and o | 2 | 14 | 4 |
| 116 | | Cunningham Joseph..... | f | m f and o | 2 | 14 | 4 |
| 117 | | Colbert George..... | f | m f and o | 3 | 14 | 4 |
| 118 | | Colbert William..... | f | m f and o | 3 | 14 | 4 |
| 19 | j | <i>Dunlop Wm, Har. st.....</i> | | m f and o | | 6-7 | 4 |
| 20 | | <i>Dunlop Wilber, Har. st.....</i> | | m f and o | | 6-7 | 4 |
| 21 | | <i>Drummond Jno, Har. st.....</i> | | m f and o | | 8 | 4 |
| 119 | j | <i>Dawson James.....</i> | f | m f and o | 2 | 13 | 4 |
| 120 | j | <i>Dawson Joseph.....</i> | f | m f and o | 2 | 13 | 4 |
| | | <i>Dundas John</i> | | | 2 | 11 | 4 |

11
27
27
28
28
30
11
45
62
78
5
23
32
58
63
64
76
105
272
273
20
37
61
62
66

POLLING SUB-DIVISION No. 2.

| NO. ON ROLL. | JURORS. | NAME. | OCCUPATION. | ADDITIONS. | CON. | LOT. | POST OFFICE. |
|--------------|---------|-----------------------------|-------------|------------|------|------|--------------|
| 17 | | Logan G W..... | f | m f and o | 3 | 17 | |
| | | Lindsay E O, Queen st..... | | m f and o | | 43 | 4 |
| 56 | j | Large Edward, King st..... | | m f and o | | 23 | 4 |
| 74 | | Lee Chas, King st..... | | m f and o | | 1-2 | 4 |
| 91 | j | Logan Robert | f | m f and o | 4 | 11 | 4 |
| 99 | | Logan Richard | f | m f and o | 2 | 17 | 4 |
| 100 | j | Lovatt George | f | m f and t | 3 | 17 | 4 |
| 124 | | Logan Wilber | | m f and fs | 2 | 12 | 4 |
| 125 | | Logan Fred | | m f and fs | 2 | 12 | 4 |
| 295 | | Logan Thomas..... | f | m f and o | 3 | 17 | 4 |
| 296 | j | Logan Wm H..... | f | m f and o | 4 | 17 | 4 |
| 297 | | Logan Thomas F..... | | m f and fs | 4 | 17 | 4 |
| 298 | j | Logan Henry | f | m f and o | 4 | 16 | 4 |
| 293 | | McCutcheon Wesley | | m f and fs | 3 | 18 | 4 |
| 292 | j | McCutcheon John | f | m f and o | 3 | 18 | 4 |
| 284 | j | McGuffin James | f | m f and o | 1 | 16 | 4 |
| 285 | | McGuffin Chas E..... | | m f and fs | 1 | 16 | 4 |
| 286 | | McGuffin Frederick | | m f and fs | 1 | 16 | 4 |
| 287 | | McGuffin Joseph | | m f and fs | 1 | 16 | 4 |
| 6 | j | McKinley John, Main st..... | | m f and o | | 54 | 4 |
| 28 | | Muxworthy Thos, King st.... | | m f and o | | 3-4 | 4 |
| 31 | | McLean Henry, King st | | m f and o | | 5-6 | 4 |
| 41 | j | McCutcheon Alfred | f | m f and o | 3 | 11 | 4 |
| 92 | j | McGuffin Went | f | m f and o | 2 | 17 | 4 |
| 103 | j | McGuffin Robert | f | m f and o | 2 | 17 | 4 |
| 109 | | McGurk Henry | f | m f and o | 3 | 16 | 4 |
| 146 | j | Mills Edward | f | m f and o | 2 | 14 | 4 |
| 269 | j | McGuffin J S..... | f | m f and o | 1 | 13 | 4 |
| 270 | | McGuffin Thomas..... | f | m f and o | 1 | 14 | 4 |
| 271 | | McGuffin Isaac..... | f | m f and o | 1 | 14 | 4 |
| 272 | | McGuffin W C..... | | m f and fs | 1 | 14 | 4 |
| 273 | j | McGuffin Andrew J..... | f | m f and o | 1 | 18 | 4 |
| 36 | | Orr John King st | | | 3 | 16 | 4 |
| 89 | j | Orchard John | f | m f and o | 4 | 12 | 4 |
| 90 | | Orchard John, sr..... | f | m f and o | 4 | 12 | 4 |
| 52 | | Pearson John, Queen st..... | | m f and o | | 5-6 | 4 |
| 238 | | Probyn John, King st..... | | m f and o | | 20 | 4 |
| | | Pitt Walter | | m f and t | 1 | 13 | 4 |

PART II.—List of Persons entitled to Vote at Municipal Elections only.

| NO. ON ROLL. | JURORS | NAME. | OCCUPATION. | ADDIT-IONS. | CON. | LOT. | POST OFFICE. |
|---------------------|--------|---|-------------|-------------|------|------------------------|------------------|
| | | Dunn Susan, King st..... | | | | 2 | 4 |
| 87 | | Harrison Mrs, Har. st..... Hart Mrs..... | | | 4 | 8 18 | 4 4 |
| 88 44 | | Lee Annie Lovatt Miss, King st..... | | | 3 | 18 11 | 4 4 |
| 15 55 110 | | Mitchell Mrs, Queen st..... McGuffin Mrs, King st..... McKenzie Mrs, King st..... McGurk Mrs..... | | | | 44 44 25-6 16 | 4 4 4 4 |
| | | Ryckman Mrs, Agnes st..... | | | | 11 | 4 |
| 1 8 49 106 | | Sinclair Mrs, Queen st..... Stinson Mrs, Queen st..... Stoddart Mrs, King st..... Shanly Chas..... | | | | 1-2 8 16 18 | 4 4 4 4 |
| 27 | | Thompson Mrs, Har. st..... | | | | 5 | 4 |
| 57 | | Vining Mrs, King st..... | | | | 19-20 | 4 |

NO. ON ROLL.
 135
 136
 137
 75
 81
 95
 98
 16
 51
 70
 71
 156
 78
 299
 304
 79
 79
 77
 140
 111

POLLING SUB-DIVISION No. 2.

11

PART III.—List of Persons entitled to Vote at Parliamentary Elections only.

| POST OFFICE. | NO. ON ROLL. | JURORS. | NAME. | OCCUPATION. | ADDITIONS. | CON. | LOT. | POST OFFICE. |
|--------------|--------------|---------|------------------------------------|-------------|------------|------|------|--------------|
| | | | <i>Pranton Wm</i> | | <i>mf</i> | 2 | 12 | <i>Wt</i> |
| | | | <i>Brown Wm J.</i> | | <i>mf</i> | 3 | 15 | <i>Wt</i> |
| 4 | | | Ball James | | <i>mf</i> | 2 | 13 | 3 |
| | | | <i>Connell O. G.</i> | | <i>mf</i> | 3 | 15 | <i>Wt</i> |
| | | | <i>Cliff W. T. King St.</i> | | <i>mf</i> | | | <i>Wt</i> |
| | 132 | | Drennen Henry | | <i>mf</i> | 2 | 12 | 3 |
| | | | <i>Falcons Fred. King St.</i> | | | | 19 | <i>Wt</i> |
| 4 | 139 | | Gee Fred | | <i>mf</i> | 2 | 11 | 3 |
| 4 | 130 | | Gourlay Edward | | <i>mf</i> | 3 | 12 | 3 |
| | | | Hopkins Elias, Har. st | | <i>mf</i> | | 5 | 4 |
| 4 | 81 | | Hinson James | | <i>mf</i> | 3 | 14 | 4 |
| 4 | 95 | | Holland Frank | | <i>mf</i> | 3 | 18 | 4 |
| | | | Lee John | | <i>mf</i> | 2 | 17 | 4 |
| | | | Lee Joseph, Main st | | <i>mf</i> | | 7 | 4 |
| | | | Lawrence Richard | | <i>mf</i> | 2 | 17 | 4 |
| 4 | | | <i>McRoberts W. R. King St. mf</i> | | | | | <i>Wt</i> |
| 4 | 16 | | Mitchell Wm, Queen st | | <i>mf</i> | | 44 | |
| 4 | 51 | | Mills Andrew, King st | | <i>mf</i> | | 3-4 | 4 |
| 4 | 70 | | Mitchell Matthew | | <i>mf</i> | | 44 | 4 |
| 4 | 71 | | Mitchell David | | <i>mf</i> | | 44 | 4 |
| 4 | 138 | | Murray John | | <i>mf</i> | 1 | 11 | 3 |
| 4 | | | <i>McIntosh Harry</i> | | <i>mf</i> | 3 | 18 | <i>Wt</i> |
| 4 | | | <i>McLinden James</i> | | <i>mf</i> | 3 | 12 | <i>Wt</i> |
| 4 | 78 | | Nancarrow James | | <i>mf</i> | 4 | 15 | 4 |
| 4 | | | <i>Pringle John</i> | | <i>mf</i> | 3 | 13 | <i>Wt</i> |
| 4 | 299 | | Roberts Jeremiah | | <i>mf</i> | 1 | 17 | 4 |
| 4 | | | <i>Stacy Thomas</i> | | <i>mf</i> | 2 | 15 | <i>Wt</i> |
| 4 | 304 | | Sims Samuel, Queen st | | <i>mf</i> | | 9 | 4 |
| 4 | 72 | | Sinclair Nerton | | <i>mf</i> | | 1-2 | <i>Wt</i> |
| 4 | 79 | | Southworth Robert | | <i>mf</i> | 4 | 15 | 4 |
| 5 | | | Tait Alexander | | <i>mf</i> | 4 | 15 | 4 |
| 4 | 140 | | Weeks William | | <i>mf</i> | 1 | 12 | 3 |
| 4 | 111 | | Wright Meade N | | <i>mf</i> | 3 | 15 | 4 |
| 4 | | | <i>Wright Robert</i> | | <i>mf</i> | 3 | 15 | <i>Wt</i> |

Polling Sub-Division No. 3.

Comprising the East half of the 4th Concession, the 5th, 6th and 7th Concessions, from Lot 1 to 10, both inclusive.

PART I.—Persons entitled to vote at both Municipal Elections and Elections to the Legislative Assembly.

| NO. ON ROLL. | SUBORS. | NAME. | OCCUPATION. | ADDITIONS. | CON. | LOT. | POST OFFICE. | |
|--------------|---------|--------------------------|-------------|------------|------|----------------|--------------|-----|
| | | Annett James | f | m f and o | 6 | 100 | 5 | 412 |
| | | Annett Albert | f | m f and o | 6 | 6 | 5 | |
| 384 | | Baskerville George..... | f | m f and o | 4 | 5 | 5 | 500 |
| 385 | | Baskerville James | | m f and fs | 4 | 5 | 5 | 405 |
| 386 | | Baskerville Henry | | m f and fs | 4 | 5 | 5 | 421 |
| 408 | j | Bartlett Wm | f | m f and t | 5 | 5 | 5 | 426 |
| 438 | | Burns John..... | f | m f and o | 5 | 9 | 5 | 427 |
| 439 | | Barber Matthew | f | m f and o | 6 | 9 | 5 | 428 |
| 474 | | Brock William..... | f | m f and o | 7 | 8 | 5 | 432 |
| 480 | | Brown John | f | m f and t | 6 | 6 | 5 | 437 |
| 498 | | Baker John | f | m f and o | 7 | 10 | 5 | 486 |
| 546 | | Broughton Eli | f | m f and o | 6 | 3 | 6 | 470 |
| 391 | j | Crosby Robert..... | f | m f and o | 5 | 5 | 5 | 471 |
| 396 | j | Clemens Thomas..... | f | m f and o | 5 | 3 | 5 | 479 |
| 413 | | Clipperton James | f | m f and o | 5 | 1 | 6 | 496 |
| 414 | | Clipperton Wm | | m f and fs | 6 | 2 | 6 | 470 |
| 424 | | Carlen Peter | f | m f and o | 5 | 5 | 5 | 471 |
| 436 | | Carlen Bernard | f | m f and o | 6 | 8 | 6 | 471 |
| 527 | | Chamings Joseph..... | f | m f and o | 7 | 3 | 6 | 479 |
| 528 | | Chamings Wm..... | f | m f and o | 7 | 3 | 6 | 495 |
| 537 | | Cameron Wm..... | f | m f and o | 7 | 1 | 6 | 496 |
| 538 | | Clipperton Benjamin..... | f | m f and o | 6 | 2 | 6 | 496 |
| 539 | j | Clipperton Wm | f | m f and o | 6 | 2 | 6 | 489 |
| 523 | | Dickie David, jr..... | | | 7 | 4 | 6 | 490 |
| 379 | j | Dunn Elliott..... | f | m f and o | 4 | 7 | 17 | 497 |
| 380 | | Dunn Edward | | m f and fs | 4 | 7 | 17 | 491 |
| 381 | | Dunn Wm | | m f and fs | 4 | 7 | 17 | |
| 382 | | Dunn Elliott..... | | m f and fs | 4 | 7 | 17 | |
| 383 | | Dunn James | | m f and fs | 4 | 7 | 17 | |
| 439 | j | Douglas Wm..... | f | m f and o | 6 | 7 | 5 | 525 |
| 488 | j | Day Alonzo | f | m f and o | 7 | 6 | 5 | 547 |
| 524 | | Dickie David | | | 7 | 4 | 6 | 526 |

NO. ON ROLL.
409
370
377
395
407
534
535
500
405
421
426
427
428
432
437
486
470
471
479
495
496
489
490
497
491
494
547
525
547
526
558
554
409
387
368
371
378
397

POLLING SUB-DIVISION No. 3.

13

| NO. ON ROLL. | JUROR | NAME. | OCCUPATION. | ADDITIONAL NAME. | CON. | LOT. | POST OFFICE. |
|--------------|-------|---------------------------------|--------------|----------------------|--------------|--------------|--------------|
| 409 | j | Evans Wesley | f | m f and o | 5 | 6 | 4 |
| 370 | | Fellows Joseph | f | m f and o | 4 | 10 | |
| 377 | j | Fairweather John | f | m f and o | 4 | 9 | 17 |
| 395 | | Fram Wm | f | m f and o | 5 | 8 | |
| 407 | | Fram James B. | f | m f and o | 4 | 6 | |
| 534 | | Foster Charles | f | m f and o | 6 | 1 | 6 |
| 535 | j | Foster James | f | m f and o | 6 | 1 | 6 |
| 500 | j | Howay Burgess | f | m f and o | 7 | 10 | 6 |
| 405 | | Henderson Wm | f | m f and o | 5 | 1 | 6 |
| 421 | j | Henderson Matthew | f | m f and o | 6 | 4 | 6 |
| 426 | | Henshaw Edward | f | m f and o | 6 | 6 | 5 |
| 427 | | Henshaw George | f | m f and o | 6 | 6 | 5 |
| 428 | | Henshaw Jno | f | m f and o | 6 | 6 | 5 |
| 432 | | Holten Jno | f | m f and t | 5 | 8 | 5 |
| 437 | | Hardy David | f | m f and t | 5 | 3 | 5 |
| 466 | j | Henshaw Samuel | f | m f and o | 6 | 5 | 5 |
| 470 | | Henshaw George | f | m f and o | 7 | 9 | 5 |
| 471 | j | Henshaw James | f | m f and o | 6 | 9 | 5 |
| 479 | | Henshaw Daniel | f | m f and o | 7 | 9 | 5 |
| 495 | | Hobday Jno | f | m f and o | 7 | 5 | 5 |
| 496 | j | Henshaw John | f | m f and o | 7 | 9 | 5 |
| | | <i>Higgins Robert</i> | | | 6 | 8 | |
| 489 | j | Jeffrey Jno | f | m f and o | 7 | 7 | 6 |
| 490 | | Jeffrey Jno, jr | f | m f and fs | 7 | 7 | 6 |
| 487 | j | Johnston John | f | m f and o | 7 | 6 | 6 |
| 491 | | Jeffrey Edward | f | m f and fs | 7 | 7 | 6 |
| 494 | j | Knox John | f | m f and o | 7 | 8 | 5 |
| 547 | j | Kernohan Arthur | f | m f and o | 6 | 6 | 5 |
| 525 | j | Lackie John | f | m f and o | 7 | 8 | 5 |
| 547 | | Lackie S A | f | m f and o | 7 | 8 | 5 |
| 526 | | Lackie James | f | m f and o | 7 | 8 | 6 |
| 558 | | McMartin Wm | | m f and o | 6 | 5 | 5 |
| 554 | | McMartin John | | m f and o | 6 | 5 | 5 |
| 409 | | Mahon James H | f | m f and t | 6 | 3 | 6 |
| 387 | | Mahon James | f | m f and o | 4 | 10 | 17 |
| 368 | | Mahon Wm | f | m f and o | 5 | 10 | 17 |
| 371 | | Mullet Chas | f | m f and t | 5 | 9 | 17 |
| 378 | | McFarlan John | f | m f and o | 5 | 7 | 17 |
| 397 | j | McMartin Alexander | f | m f and o | 6 | 5 | 5 |
| | | <i>Moore William</i> | | | 5 | 3 | |
| | | <i>Moore James</i> | | | 5 | 3 | |

n Con-

ections

OT.

POST OFFICE.

6

5

5

5

5

9

9

8

6

10

3

5

3

1

2

5

8

3

3

1

2

2

4

7

7

7

7

7

7

6

4

ML

ML

ML

ML

ML

POLLING SUB-DIVISION No. 3.

| NO. ON ROLL. | JURORS | NAME. | OCCUPATION. | ADDITIONS. | CON. | LOT. | POST OFFICE. | NO. ON |
|--------------|--------|--------------------|-------------|-------------|------|------|--------------|--------|
| 398 | j | McConnell Thomas | | m f and t | 5 | 2 | 5 | 41 |
| 399 | | McWilliam Dr | f | m f and o | 5 | 2 | 6 | 41 |
| 417 | | Moore William | | m f and t | 5 | 2 | 6 | 41 |
| 425 | | McMartin A O | | m f and f s | 6 | 5 | 5 | 40 |
| 430 | | Mahon Joseph | f | m f and o | 5 | 7 | 5 | 37 |
| 431 | | Mahon George | f | m f and o | 5 | 7 | 5 | 37 |
| 438 | | Mahon Wm | f | m f and o | 5 | 10 | 5 | 37 |
| 434 | | Mahon Joseph | f | m f and o | 5 | 10 | 5 | 37 |
| 440 | | Mahon George | f | m f and o | 6 | 10 | 5 | 38 |
| 441 | | Mahon Henry | f | m f and f s | 6 | 10 | 5 | 39 |
| 465 | | McMartin James | | m f and f s | 6 | 5 | 5 | 40 |
| 469 | j | Murrell John | f | m f and o | 6 | 10 | 5 | 40 |
| 540 | j | Morrison Matthew | f | m f and o | 7 | 2 | 6 | 40 |
| 541 | j | Morrison John | f | m f and o | 7 | 1 | 6 | 47 |
| 542 | | Morrison Arthur | f | m f and o | 7 | 1 | 6 | 48 |
| 543 | j | Morrison David | f | m f and o | 7 | 1 | 6 | |
| 544 | | Morrison John | f | m f and o | 7 | 1 | 6 | |
| 389 | j | Pardy Humphrey | f | m f and o | 4 | 4 | 5 | 481 |
| 390 | | Pardy John S | | m f and f s | 4 | 4 | 5 | 493 |
| 422 | j | Pardy Samuel | f | m f and o | 5 | 4 | 5 | |
| 478 | j | Parson William | f | m f and o | 7 | 8 | 5 | |
| 477 | j | Quait Richard | f | m f and o | 6 | 6 | 5 | 456 |
| 478 | | Quait Fred | f | m f and o | 6 | 6 | 5 | 403 |
| 549 | | Quait Wm A | f | m f and o | 6 | 4 | 5 | 430 |
| | | Quait John | f | m f and o | 6 | 4 | 5 | |
| 550 | j | Quait William | f | m f and o | 6 | 4 | 5 | 558 |
| | | | | | | | | 555 |
| | | | | | | | | 550 |
| 476 | | Routledge Robert | f | m f and o | 7 | 7 | 5 | |
| 551 | | Shannon Wm | f | m f and t | 7 | 4 | 5 | 557 |
| 552 | | Shannon Wm | f | m f and t | 7 | 4-5 | 5 | 462 |
| 394 | | Smith Wm | f | m f and t | 5 | 3 | 6 | 453 |
| 472 | | Stone Harry | f | m f and o | 7 | 9 | 5 | 454 |
| 486 | | Simpson Thomas | f | m f and o | 7 | 6 | 5 | 455 |
| 492 | j | Skillings M | f | m f and o | 7 | 8 | 6 | 499 |
| | | | | | | | | 452 |
| 531 | | Tomlinson Isaac | f | m f and o | 7 | 1 | 6 | 403 |
| 532 | j | Tomlinson Harry | f | m f and o | 7 | 1 | 6 | 452 |
| 373 | | Taylor John | f | m f and o | 5 | 8 | 17 | 454 |
| 487 | | Taylor W H | f | m f and o | 5 | 8 | 17 | |
| 529 | j | Tomlinson James | f | m f and o | 7 | 2 | 6 | 455 |
| 590 | | Tomlinson James sr | f | m f and o | 7 | 2 | 6 | |
| | | Taylor Samuel | f | m f and o | 7 | 1 | 6 | 457 |

EE

OK

OK

OK

OK

OK

OK

OK

OK

EE Taylor John

ML

POLLING SUB-DIVISION No. 3.

15

| POST OFFICE. | NO. ON ROLL | JURORS. | NAME. | OCCUPATION. | ADDITIONS. | CON. | LOT. | POST OFFICE. |
|--------------|-------------|---------|----------------------------|-------------|------------|------|------|--------------|
| 5 | 411 | | Wilkinson <i>George jr</i> | f | m f and o | 6 | 1 | 6 <i>Wk</i> |
| 5 | 412 | | Wilkinson Wm | f | m f and o | 6 | 1 | 6 |
| 5 | 410 | | Wilkinson George | f | m f and o | 6 | 1 | 6 |
| 5 | 406 | | Woods Allen | f | m f and o | 5 | 4 | 6 |
| 5 | 374 | | Woods Robert | f | m f and o | 4 | 8 | 17 |
| 5 | 375 | | Woods Isaac | | m f and fs | 4 | 8 | 17 |
| 5 | 376 | | Woods Robert | | m f and fs | 4 | 8 | 17 |
| 5 | 378 | | Weston Wm | f | m f and o | 4 | 8 | 6 |
| 5 | 388 | | Weston James | f | m f and o | 4 | 3 | 5 |
| 5 | 392 | | Wyatt Chas | f | m f and o | 4 | 2 | 6 |
| 5 | 400 | | Wills John | f | m f and o | 4 | 2 | 6 |
| 5 | 402 | | Wills Henry | f | m f and o | 4 | 2 | 6 |
| 5 | 403 | | Weston John | f | m f and o | 7 | 8 | 6 |
| 5 | 475 | | Woolley George | f | m f and o | 6 | 6 | 5 |
| 5 | 483 | | Weston James jr | f | m f and t | 5 | 5 | 5 |
| 5 | | | <i>Weston George</i> | | | 6 | 6 | 6 <i>Wk</i> |

PART II.—List of Persons entitled to Vote at Municipal Elections only.

| | | | | | | | | |
|---|---|-----|------------------|--|--|---|---|-------------|
| 4 | 5 | 481 | Brown Mrs | | | 6 | 6 | 5 |
| 4 | 5 | 493 | Brock Mrs | | | 7 | 8 | 5 |
| 5 | 5 | | <i>Day Riley</i> | | | 7 | 6 | 6 <i>Wk</i> |

PART III.—List of Persons entitled to Vote at Parliamentary Elections only.

| | | | | | | | | |
|---|---|-----|-----------------------|--|-----|---|----|-------------|
| 5 | 5 | 456 | <i>Alexander John</i> | | m f | 6 | 3 | 6 <i>Wk</i> |
| 5 | 5 | 483 | Armstrong Henderson | | m f | 6 | 10 | 6 |
| 5 | 5 | 483 | Armitage B C | | m f | 5 | 8 | 5 |
| 5 | 5 | 480 | Ball Thomas | | m f | 5 | 5 | 5 |
| 5 | 5 | 558 | Clemens John | | m f | 5 | 4 | 5 |
| 5 | 5 | 555 | Clipperton Eli | | m f | 4 | 2 | 6 |
| 5 | 5 | 556 | Good Wm | | m f | 5 | 9 | 17 |
| 5 | 5 | 557 | Healey Edward | | m f | 5 | 8 | 5 |
| 5 | 5 | 462 | Hill John | | m f | 6 | 6 | 5 <i>Wk</i> |
| 5 | 5 | 453 | Hill James | | m f | 6 | 6 | 5 <i>Wk</i> |
| 5 | 5 | 453 | Hill James | | m f | 6 | 6 | 5 <i>Wk</i> |
| 5 | 5 | 454 | Ings Chas | | m f | 6 | 8 | 5 |
| 5 | 5 | 455 | Kennan Frank | | m f | 7 | 5 | 6 |
| 5 | 5 | 499 | Murrell Arthur | | m f | 7 | 10 | 6 |
| 5 | 5 | 452 | Maguiness Colin | | m f | 6 | 9 | 5 |
| 5 | 5 | | Murphy Robert | | m f | 4 | 10 | 17 |
| 6 | 6 | 403 | Rumble Wm | | m f | 5 | 7 | 5 |
| 6 | 6 | 452 | Rumble James | | m f | 5 | 6 | 5 |
| 6 | 6 | 454 | Richardson Thomas | | m f | 6 | 7 | 5 |
| 6 | 6 | 455 | Silden Wm | | m f | 5 | 1 | 6 |
| 6 | 6 | 457 | <i>Smilton P.</i> | | m f | 6 | 8 | 5 <i>Wk</i> |
| 6 | 6 | | <i>Weston George</i> | | m f | 6 | 6 | 5 <i>Wk</i> |

Polling Sub-Division No. 4.

Comprising the First half of Concession 4, the 5th, 6th and 7th Concessions, from Lot 11 to 18, both inclusive.

PART I.—Persons entitled to vote at both Municipal Elections and Elections to the Legislative Assembly.

| NO. ON ROLL. | JURORS. | NAME. | OCCUPATION. | ADDITIONS. | CON. | LOT. | POST OFFICE. |
|--------------|---------|------------------------|-------------|------------|------|-------|--------------|
| 326 | | Aikin George | f | m f and o | 7 | 16 | 8 |
| 327 | | Aikin William | f | m f and o | 7 | 16 | 8 |
| 334 | | Aikin David | f | m f and o | 5 | 18 | 4 |
| 335 | | Aikin Robert | | m f and fs | 5 | 18 | 4 |
| 336 | | Aikin Chas..... | | m f and fs | 5 | 18 | 4 |
| 321 | j | Barter John | f | m f and t | 6 | 15 | 8 |
| 458 | | Boyes J W..... | f | m f and t | 5 | 11 | 4 |
| 359 | | Blow Henry | f | m f and o | 4 | 12 | 4 |
| 340 | j | Carrothers Wm | f | m f and o | 5 | 18 | 4 |
| 341 | j | Carrothers Wm Jr | f | m f and o | 5 | 18 | 4 |
| 346 | j | Dundas James | f | m f and o | 5 | 16 | 4 |
| 351 | j | Davis Hugh | f | m f and o | 5 | 14 | 4 |
| 352 | | Davis John | f | m f and o | 5 | 14 | 4 |
| 447 | j | Duffin Joseph E | f | m f and o | 4 | 13 | 4 |
| 448 | j | Duncan John | f | m f and o | 5 | 12-13 | 4 |
| 521 | | Fallows Howard | f | m f and o | 7 | 12 | 5 |
| 306 | | Freel Wm | f | m f and o | 6 | 18 | 4 |
| 343 | | Fitzgerald Edward..... | f | m f and o | 4 | 17 | 4 |
| 344 | | Fitzgerald W C | f | m f and o | 4 | 17 | 4 |
| 347 | | Fitzsimons Henry | f | m f and o | 5 | 15 | 4 |
| 348 | | Fitzsimons Walter..... | | m f and fs | 5 | 15 | 4 |
| 349 | | Fitzsimons Allen | | m f and fs | 5 | 15 | 4 |
| 313 | | Garner Robert | f | m f and o | 5 | 17 | 4 |
| 353 | | Gibson Henry | f | m f and o | 5 | 15 | 4 |
| 442 | j | Gourlay John | f | m f and t | 6 | 11 | 4 |

NO. ON
50
56324
325

342

510
511
337
338
339
354
359
360
361
362
363323
330
333
358
365
366
443
504
505
506
507
508
509

320

POLLING SUB-DIVISION No. 4.

17

| NO. ON ROLL. | JUBORA | NAME. | OCCUPATION. | ADDITIONS. | CON. | LOT. | POST OFFICE. |
|--------------|--------|------------------------|-------------|------------|------|-------|--------------|
| 503 | | Harris Thomas | f | m f and o | 6 | 11 | 12 |
| 560 | j | Henston William | f | m f and o | 6 | 15 | 4 |
| 324 | j | Johnston John | f | m f and o | 7 | 15 | 8 |
| 325 | | Johnston Alonzo | f | m f and o | 7 | 15 | 8 |
| 342 | j | Kessel William | f | m f and o | 4 | 16 | 4 |
| 510 | | Laird James | f | m f and o | 6 | 12 | 8 |
| 511 | j | Laird John | f | m f and o | 6 | 12 | 8 |
| 337 | | Lee Richard | f | m f and o | 4 | 18 | 4 |
| 338 | | Lee Walter | | m f and fs | 4 | 18 | 4 |
| 339 | | Lee Bert | | m f and fs | 4 | 18 | 4 |
| 354 | j | Lee Chas | f | m f and o | 4 | 14 | 4 |
| 359 | | Lee William | f | m f and o | 5 | 12-13 | 4 |
| 360 | | Lee Fred | f | m f and o | 4 | 11 | 4 |
| 361 | | Lee Albert | | m f and fs | 5 | 12-13 | 4 |
| 362 | | Lee William | | m f and fs | 5 | 12-13 | 4 |
| 363 | | Logan Robert | f | m f and o | 4 | 12 | |
| 323 | | Mitchell Michael | f | m f and o | 6 | 16 | 8 |
| 330 | | Mitchell William | f | m f and o | 7 | 18 | 8 |
| 333 | | McDonald Hugh | f | m f and o | 7 | 17 | 8 |
| 358 | | McKone James | f | m f and t | 4 | 11 | 4 |
| 365 | j | McMurray William | f | m f and o | 5 | 11 | 17 |
| 366 | | McMurray Wm, Jr. | | m f and fs | 5 | 11 | 17 |
| 443 | | Mahon William | f | m f and o | 6 | 11 | |
| 504 | | Murrell Henry | f | m f and o | 7 | 11 | 5 |
| 505 | | Murrell Wm | f | m f and o | 7 | 11 | 5 |
| 506 | | Murrell Robert | f | m f and o | 6 | 13 | 5 |
| 507 | | Murrell Albert | f | m f and o | 6 | 13 | 5 |
| 508 | | Murrell James | f | m f and o | 7 | 14 | 8 |
| 509 | | Murrell Richard | f | m f and o | 6 | 15 | 8 |
| | | <i>Murphy James</i> | | | 7 | 13 | <i>ML</i> |
| | | <i>Murphy Edward</i> | | | 7 | 13 | <i>ML</i> |
| 320 | j | Nicholson Edward | f | m f and o | 5 | 16 | 4 |

ces-

tions

POST OFFICE.

8
8
4
4
4

8
4
4

4
4

4
4
4
4
4

13

5
4
4
4
4
4
4

4
4
4

POLLING SUB-DIVISION No. 4.

| NO. ON ROLL. | JURORS. | NAME. | OCCUPATION. | ADDITIONS. | CON. | LOT. | POST OFFICE. |
|--------------|---------|-------------------------|-------------|-------------|------|-------|--------------|
| 512 | | Patterson Charles | f | m f and o | 7 | 12 | 8 |
| 518 | | Patterson Samuel | f | m f and o | 7 | 12 | 8 |
| 907 | j | Eamsay Hugh | f | m f and o | 5 | 18 | 4 |
| 908 | j | Ramsay Kay | f | m f and o | 5 | 18 | 4 |
| 909 | | Ramsay John | f | m f and o | 6 | 17-18 | 4 |
| 310 | j | Ramsay James | f | m f and f s | 6 | 17-18 | 4 |
| 311 | j | Ramsay John L | f | m f and o | 6 | 18 | 4 |
| 444 | | Scott Harvey | f | m f and o | 6 | 12 | 4 |
| 445 | | Scott Alfred | f | m f and o | 6 | 18 | 4 |
| 446 | | Scott Wesley | f | m f and o | 6 | 12 | 4 |
| 514 | | Smith A G | f | m f and t | 7 | 12 | 8 |
| 519 | | Stainton James | f | m f and o | 7 | 14 | 8 |
| 520 | | Stainton Wm | f | m f and o | 7 | 14 | 8 |
| 322 | | Taylor Alfred | f | m f and o | 6 | 16 | 8 |
| 331 | j | Thompson James | f | m f and o | 6 | 17 | 8 |
| 332 | | Thompson William | f | m f and f s | 6 | 17 | 8 |
| 497 | j | Thompson Robert | f | m f and t | 7 | 11 | 8 |
| 315 | | Vining Salmon | f | m f and o | 5 | 15 | 4 |
| 316 | j | Vining Carey | f | m f and o | 6 | 16 | 4 |
| 317 | j | Vining Ebenezer | f | m f and o | 5 | 16 | 4 |
| 318 | | Vining Arthur | f | m f and f s | 5 | 15 | 4 |
| 446 | j | Vanderburgh Irvin | f | m f and o | 4 | 15 | 4 |
| 447 | j | Vining John | f | m f and o | 6 | 14 | 4 |
| 450 | j | Vining Joseph | f | m f and o | 5 | 14 | 4 |
| 312 | | Weir & Weir | | m f and t | 5 | 17 | 4 |
| 328 | j | Woods William | f | m f and o | 7 | 17 | 8 |
| 329 | j | Wilkie John | f | m f and o | 7 | 18 | 8 |
| 350 | j | Williamson Wm | | m f and t | 4 | 15 | 4 |
| 351 | j | Weston Chas | | m f and t | 4 | 11 | 17 |
| 501 | | Walters Samuel | | m f and t | 6 | 11 | 8 |
| 502 | j | Walters Thomas | | m f and t | 6 | 11 | 8 |

NO. ON

51

52

345

PAR

456

515

355
358
449

451

661

Polling Sub-Division No. 5.

Comprising Concessions 1 and 2 West of River Thames, from Lot 19 to 36, both inclusive.

PART I.—Persons entitled to vote at both Municipal Elections and Elections to the Legislative Assembly.

| NO. ON ROLL. | JURORS. | NAME. | OCCUPATION. | ADDITIONS. | CON. | LOT. | POST OFFICE. |
|--------------|---------|----------------------------|-------------|------------|------|------|--------------|
| | | Amos William | f | m f and o | 2 | 35 | 10 |
| 690 | j | Bradshaw James.... | f | m f and t | 2 | 35 | 10 |
| 732 | | Beck Joseph | f | m f and o | 1 | 22 | 4 |
| 733 | | Beck Hugh | f | m f and o | 1 | 22 | 4 |
| 784 | | Beck James | f | m f and o | 1 | 22 | 4 |
| 785 | j | Beck Thomas | f | m f and o | 1 | 22-3 | 4 |
| 796 | | Beck William | f. | m f and o | 1 | 22 | 4 |
| 771 | | Bryce James..... | f | m f and o | 2 | 32 | 9 |
| 772 | j | Bryce James..... | f | m f and o | 2 | 33 | 9 |
| 753 | j | Dunn Roger | f | m f and o | 2 | 26 | 16 |
| 754 | | Dunn Edward | f | m f and o | 1 | 26 | 16 |
| 770 | | Dawson William | f | m f and o | 2 | 33 | 9 |
| 773 | | Dawson William | f | m f and o | 2 | 33 | 9 |
| 791 | | Dixon James..... | f | m f and o | 1 | 35 | 9 |
| 796 | j | Dixon Walter | f | m f and o | 1 | 31 | 9 |
| 745 | | Elliot John..... | f | m f and o | 1 | 27 | 16 |
| 746 | | Elliot John, Jr | f | m f and o | 1 | 27 | 16 |
| 747 | | Elliott Robert..... | f | m f and o | 1 | 27 | 16 |
| 741 | | Faircloth Frank | f | m f and t | 2 | 24 | 16 |
| 760 | | Fisher Alexander | f | m f and o | 2 | 29 | 9 |
| 792 | | Fitzgerald Fred | f | m f and o | 1 | 33 | 9 |
| 793 | | Fitzgerald Albert | f | m f and o | 1 | 33 | 9 |
| 794 | | Fitzgerald Chas | f | m f and o | 1 | 33 | 9 |
| 795 | | Fitzgerald Frederick | f | m f and o | 1 | 32 | 9 |
| 806 | | Fleming Edward | f | m f and t | 1 | 25 | 16 |

NO. ON ROLL.
750
752
765
766
767
768
810
811

752
755
756
768
759
772
798
805

748
749
751
752
804

786

727
728
729
780
742
743
744
757
775
781
813
814
815

ck

W

Calit

ck

POLLING SUB-DIVISION No. 5.

21

| NO. ON ROLL | JURORS | NAME. | OCCUPATION | ADDITIONS | CON. | LOT. | POST OFFICE |
|-------------|--------|-----------------------------|------------|------------|------|-------|-------------|
| 750 | j | Gough William | f | m f and o | 1 | 26 | 16 |
| 752 | | Gough John | f | m f and o | 1 | 27 | 16 |
| 765 | j | Grose Chas | f | m f and o | 1 | 32 | 9 |
| 766 | | Grose Thos E | | m f and fs | 1 | 32 | 9 |
| 767 | | Grose Chas | | m f and fs | 1 | 32 | 9 |
| 768 | | Grose John | f | m f and t | 2 | 32 | 9 |
| 810 | | Gnest Henry | f | m f and o | 1 | 23 | 16 |
| 811 | | Gnest E B | f | m f and o | 1 | 21 | 16 |
| 752 | | Hudson Henry | f | m f and o | 2 | 26 | 16 |
| 755 | | Hudson Chas B | f | m f and t | 2 | 27 | 16 |
| 756 | | Hudson Henry | f | m f and o | 2 | 27 | 16 |
| 758 | | Hardy Alexander | f | m f and o | 2 | 29 | 16 |
| 759 | | Hardy Wm | f | m f and o | 1 | 35 | 9 |
| 772 | | Hardy George | f | m f and t | 2 | 33 | 9 |
| 798 | | Hartwick John | f | m f and o | 2 | 33 | 9 |
| 805 | | Hardy Chas | f | m f and o | 1 | 27 | 16 |
| | | <i>Hardy Milton</i> | | | 2 | 29 | <i>WL</i> |
| 748 | j | Jones Richard | f | m f and t | 1 | 26 | 16 |
| 749 | j | Jones John | f | m f and t | 1 | 26 | 16 |
| 751 | j | Jones William | f | m f and t | 1 | 27 | 16 |
| 752 | | James Henry | f | m f and o | 2 | 26 | 16 |
| 804 | | James Jno | f | m f and o | 1 | 26 | 16 |
| 786 | j | Kew Samuel | f | m f and o | 2 | 34 | 9 |
| | | Laing James | f | m f and o | 2 | 32 | 15 |
| 727 | | McGuffin Dorastus | f | m f and o | 1 | 20 | 16 |
| 728 | j | McGuffin Robert | f | m f and o | 1 | 20 | 4 |
| 729 | | McGuffin Dorastus, Jr | | m f and fs | 1 | 20 | 4 |
| 730 | | McGuffin Ernest | | m f and fs | 1 | 20 | 4 |
| 742 | | McVey James | f | m f and o | 1 | 25 | 16 |
| 743 | | McVey Robert | | m f and fs | 1 | 25 | 16 |
| 744 | | McVey James | | m f and fs | 1 | 25 | 16 |
| 757 | j | Moss William | f | m f and o | 2 | 28 | 16 |
| 775 | j | Moir James | f | m f and o | 2 | 34 | 9 |
| 781 | j | McVey William | f | m f and o | 2 | 27 | 9 |
| 813 | j | McGuffin William | f | m f and o | 1 | 19-20 | 16 |
| 814 | j | McGuffin Wilber | f | m f and o | 1 | 19-20 | 16 |
| 815 | | McGuffin Joseph | | m f and fs | 1 | 19-20 | 16 |
| | j | Perrin Joseph | f | m f and o | 1 | 36 | 9 |
| | | Powell Leonard | f | m f and o | 2 | 36 | 9 |
| | j | Powell A | f | m f and o | 2 | 32 36 | 9 |
| | j | Pearn Chas | f | m f and o | 1 | 25 36 | 9 |
| | | <i>Powell Wm</i> | | | 2 | 36 | <i>WL</i> |

t 19
ctions
POST OFFICE.
10
10
4
4
4
4
9
9
16
16
9
9
9
9
7
16
16
16
4
9
9
9
9
9
9
16

WL
WL
WL
WL

| NO. ON ROLL. | JURORS. | NAME. | OCCUPATION. | ADDITIONS. | CON. | LOT. | POST OFFICE. |
|--------------|---------|-------------------------|-------------|------------|------|------|--------------|
| 726 | | Rathbun Ezra | f | m f and o | 1 | 19 | 4 |
| 738 | j | Riley Benjamin | f | m f and o | 1 | 24 | 16 |
| 739 | | Riley James | | m f and fs | 1 | 24 | 16 |
| 740 | | Riley John | | m f and fs | 1 | 24 | 16 |
| 762 | | Bisden John | f | m f and o | 2 | 31 | 9 |
| 774 | | Robson John | | m f and t | 2 | 34 | 9 |
| 778 | | Riddel Frank | f | m f and o | 2 | 34 | 9 |
| 779 | | Riddel Philip | f | m f and o | 1 | 35 | 9 |
| 780 | | Riddel Sidney | f | m f and o | 1 | 35 | 9 |
| 788 | j | Riddel Robert | f | m f and o | 2 | 35 | 9 |
| 784 | | Riddel Alexander | | m f and fs | 2 | 35 | 9 |
| | | | | | | | |
| 731 | j | Salmon Chas | f | m f and o | 1 | 21 | 16 |
| 737 | j | Salmon John W | f | m f and o | 1 | 23 | 16 |
| 761 | | Smibert George W | f | m f and o | 2 | 30 | 9 |
| 781 | | Scott Walter | f | m f and o | 1 | 34 | 9 |
| 809 | j | Shoebottom John H | f | m f and o | 1 | 25 | 16 |
| | | | | | | | |
| 802 | | Thompson Robert H | f | m f and t | 1 | 29 | 9 |
| | | | | | | | |
| 764 | j | Westman Weldron | f | m f and o | 2 | 31 | 9 |
| 765 | j | Westman Richard | f | m f and o | 2 | 31 | 9 |
| 788 | | Wright Joseph N | f | m f and o | 2 | 36 | 9 |
| 800 | | Weir Wm | f | m f and o | 1 | 30 | 9 |
| 801 | j | Weir Benjamin | f | m f and o | 1 | 30 | 9 |
| 803 | | Weir Joseph | f | m f and o | 1 | 28 | 16 |
| | | | | | | | |
| 763 | j | Young William | f | m f and o | 1 | 31 | 9 |

PART II.—List of Persons entitled to Vote at Municipal Elections only.

| | | | | | | | |
|-----|--|--------------------|--|--|---|----|---|
| 782 | | Moir Mrs | | | 1 | 34 | 9 |
| 779 | | Riddel Eliza | | | 1 | 35 | 9 |
| 780 | | Thompson Mrs | | | 1 | 29 | 9 |

PART III.—List of Persons entitled to Vote at Parliamentary Elections only.

| | | | | | | | |
|-----|--|-------------------------|--|-----|---|----|----|
| 809 | | Blackwell Richard | | m f | 1 | 25 | 16 |
| 814 | | Glass Edward | | m f | 1 | 28 | 16 |
| 799 | | Henry William | | m f | 1 | 31 | 9 |
| 916 | | Lankin Samuel | | m f | 1 | 31 | 9 |
| 797 | | Paul George | | m f | 1 | 31 | 9 |
| 812 | | Silk Ernest | | m f | 1 | 28 | 16 |

Co
PAR
NO. ON ROLL
594
670
672
689
714
715
716
717
721
722
723
724
602
673
686
687
530
706
612
616
617
688
698
698
581
708

Polling Sub-Division No. 6.

Comprising all that portion of the 2nd Concession East of River Thames, the 3rd Concession and West half of the 4th Concession, from Lots 19 to 36, both inclusive.

PART I.—Persons entitled to vote at both Municipal Elections and Elections to the Legislative Assembly.

| NO. ON ROLL JURORS. | NAME. | OCCUPATION. | ADDITIONS. | CON. | LOT. | POST OFFICE. |
|---------------------|---------------------------|-------------|-------------|------|------|--------------|
| 594 | Bowers John | f | m f and o | 4 | 27 | 8 |
| 670 | Bridgeman Robert | f | m f and o | 4 | 32 | 10 |
| 672 | Brown James | f | m f and o | 3 | 32 | 10 |
| 689 | Bearss Lemuel | f | m f and o | 3 | 34 | 10 |
| 714 | Brock John | f | m f and o | 2 | 26 | 8 |
| 715 | Brock Clarence | f | m f and o | 2 | 26 | 8 |
| 716 | Brock Walter | f | m f and o | 2 | 26 | 8 |
| 717 | Brock Henry | f | m f and o | 2 | 26 | 8 |
| 721 | Brown John | f | m f and o | 3 | 27 | 8 |
| 722 | Brown Joseph | f | m f and f s | 3 | 27 | 8 |
| 723 | Brown Edward | f | m f and f s | 3 | 27 | 8 |
| 731 | Brown John | f | m f and f s | 3 | 27 | 8 |
| 602 | j Chalmers David | f | m f and o | 3 | 28 | 10 |
| 673 | Cameron John | f | m f and o | 3 | 32 | 10 |
| 686 | j Crandon W J | f | m f and o | 3 | 36 | 10 |
| 687 | j Crandon Joseph | f | m f and o | 3 | 36 | 10 |
| 530 | j Dunbar Wm | f | m f and o | 4 | 25 | 8 |
| 705 | j Dufton Alfred | f | m f and o | 2 | 22 | 4 |
| 612 | Evans W J | f | m f and t | 4 | 31 | 10 |
| 616 | Easterbrook James | f | m f and t | 3 | 32 | 10 |
| 617 | Easterbrook John | f | m f and t | 3 | 32 | 10 |
| 588 | Elliot James | f | m f and o | 4 | 26 | 8 |
| 698 | Edwards John | f | m f and t | 2 | 19 | 4 |
| 698 | j Evans De Courcey | f | m f and o | 3 | 21 | 4 |
| 581 | j Fitzgerald Edward | f | m f and o | 3 | 23 | 8 |
| 708 | j Fox William | f | m f and o | 3 | 21 | 4 |

| NO. ON ROLL. | JURORS. | NAME. | OCCUPATION. | ADDITIONS. | CON. | LOT. | POST OFFICE. | NO. ON ROLL |
|--------------|---------|----------------------|-------------|------------|------|------|--------------|-------------|
| 677 | | Gumb Thomas | f | m f and o | 4 | 34 | 10 | 599 |
| 678 | | Gumb Thomas | f | m f and o | 4 | 34 | 10 | 600 |
| 679 | j | Gumb John | f | m f and o | 4 | 33 | 10 | 601 |
| 576 | | Gumb James | f | m f and o | 4 | 23 | 8 | 680 |
| 604 | j | Gibson Robert | f | m f and t | 3 | 30 | 10 | 682 |
| 606 | j | Gibson John M | f | m f and t | 3 | 30 | 10 | |
| 614 | | Gillis John | f | m f and o | 3 | 31 | 10 | |
| 566 | j | Garner Robert, Jr | f | m f and o | 4 | 20 | 4 | |
| 567 | | Garner Robert, Sr | f | m f and o | 4 | 20 | 4 | |
| 568 | j | Gillis James | f | m f and o | 3 | 20 | 4 | 618 |
| | | <i>Gillis Frank</i> | | | 3 | 20 | <i>WZ</i> | 594 |
| 674 | | Hobbs Edward | f | m f and o | 3 | 33 | 10 | 684 |
| 675 | j | Hobbs George | f | m f and o | 3 | 33 | 10 | 685 |
| 569 | | Hobbs Wilson | f | m f and o | 4 | 21 | 8 | 699 |
| 506 | j | Hobbs John | f | m f and o | 3 | 26 | 8 | |
| 586 | | Hobbs Wesley | f | m f and fs | 3 | 26 | 8 | |
| 692 | | Hislop Philip | f | m f and o | 4 | 36 | 10 | 711 |
| 695 | | Hobbs Robert | f | m f and o | 3 | 19 | 4 | 704 |
| 696 | j | Hobbs Robert | f | m f and o | 3 | 19 | 4 | 715 |
| 718 | | Hobbs Richard | f | m f and o | 3 | 26 | 8 | 692 |
| 719 | | Hobbs James | f | m f and fs | 3 | 26 | 8 | 593 |
| 720 | | Hobbs Alfred | f | m f and fs | 3 | 26 | 8 | 607 |
| | | <i>Hannabury Jas</i> | | | 4 | 28 | <i>WZ</i> | 608 |
| 589 | j | Kennedy James | f | m f and t | 3 | 27 | 8 | 609 |
| 577 | | Keast Geo W | f | m f and o | 4 | 24 | 8 | 610 |
| 578 | j | Keast Lee | f | m f and o | 4 | 24 | 8 | 611 |
| 579 | | Keast Chas | f | m f and o | 4 | 23 | 8 | 615 |
| 580 | j | Kingdom William | f | m f and o | 3 | 34 | 10 | 694 |
| 676 | j | Lindsay George | f | m f and o | 3 | 33 | 10 | 697 |
| 568 | j | Logan Frank | f | m f and o | 3 | 21 | 8 | 702 |
| 591 | | Logan Richard | f | m f and o | 4 | 21 | 4 | |
| 688 | j | Legge William | f | m f and o | 3 | 34 | 10 | 725 |
| | | <i>McFarlane Dan</i> | | | 3 | 23 | <i>WZ</i> | 595 |
| 597 | | McFarlan Daniel | f | m f and o | 3 | 28 | 8 | 596 |
| 598 | j | McFarlan George | f | m f and o | 3 | 28 | 8 | 590 |
| 605 | | Magee Alfred | f | m f and o | 3 | 30 | 10 | |
| 613 | | Maguiness James | f | m f and o | 3 | 31 | 10 | |
| 671 | | Mason Wm | f | m f and o | 4 | 32 | 10 | |
| 563 | j | McCutcheon Frank | f | m f and o | 3 | 19 | 4 | 606 |
| 564 | j | McCutcheon Henry | f | m f and o | 4 | 19 | 15 | 570 |
| 565 | j | McCutcheon Wm | f | m f and o | 3 | 20 | 4 | 573 |
| 571 | | Moore Samuel | f | m f and o | 3 | 22 | 8 | 574 |
| 572 | j | Moore S B | f | m f and o | 3 | 22 | 8 | 706 |
| 582 | | Moore Joshua | f | m f and o | 3 | 24 | 8 | 707 |
| 583 | j | Moore Samuel | f | m f and o | 3 | 22 | 8 | 708 |
| 585 | | McKinnon Daniel | f | m f and o | 4 | 25 | 8 | 709 |
| 586 | | Mossop Jonathan | f | m f and o | 2 | 4 | 8 | |
| 587 | j | Mossop Joseph | f | m f and o | 2 | 4 | 8 | |

POLLING SUB-DIVISION No. 6.

25

POST OFFICE.

10
10
10
8
10
10
10
4
4
4

10
10
8
8
8

10
4
4
8
8
8

8
8
8
8
10

10
8
4
10

8
8
10
10
10
4

15
4
8
8
8
8
8
8
8
8

23
23

| NO. ON ROLL | JURORS. | NAME. | OCCUPATION. | ADDITIONS. | CON. | LOT. | POST OFFICE. |
|-------------|---------|---------------------|-------------|------------|------|-------|--------------|
| 599 | | Near Jacob | f | m f and o | 4 | 29 | 10 |
| 600 | | Near William | f | m f and o | 4 | 29 | 10 |
| 601 | | Near John | f | m f and o | 4 | 29 | 10 |
| 680 | | Nagle John | f | m f and o | 4 | 35 | 10 |
| 682 | | Nagle Edward | f | m f and o | 3 | 36 | 10 |
| 618 | | Porter Robert | f | m f and o | 4 | 32 | 10 |
| 594 | | Powell Henry | f | m f and o | 3 | 25 | 8 |
| 684 | | Parker Thomas | f | m f and o | 3 | 35 | 10 |
| 685 | | Parker Thomas, Jr. | f | m f and fs | 3 | 35 | 10 |
| 699 | | Palmer David | f | m f and t | 2 | 21 | 4 |
| 711 | | Switzer Chas | f | m f and o | 2 | 24 23 | 8 |
| 704 | | Sugdon Thomas | f | m f and o | 2 | 21 | 4 |
| 715 | | Sugdon Richard | f | m f and t | 4 | 23 | 4 |
| 592 | | Sinclair Moses | f | m f and o | 4 | 27 | 8 |
| 593 | | Sinclair Moses, Jr. | f | m f and o | 4 | 27 | 8 |
| 607 | | Smibert George | f | m f and o | 4 | 27 | 10 |
| 608 | | Smith Peter | f | m f and o | 3 | 31 | 10 |
| 609 | | Smith Daniel | f | m f and o | 4 | 31 | 10 |
| 610 | | Smith James | f | m f and o | 3 | 31 | 10 |
| 611 | | Sager Chas | f | m f and o | 3 | 31 | 10 |
| 615 | | Sager Thomas | f | m f and o | 3 | 31 | 10 |
| 694 | | Shanly Chas | f | m f and o | 2 | 19 | 15 |
| 697 | | Scott Richard | f | m f and o | 3 | 20 | 4 |
| 702 | | Stoddart M | f | m f and o | 2 | 20 | 4 |
| | | <i>Scott James</i> | | | 3 | 20 | |
| 725 | | Tims John | f | m f and o | 3 | 27 | 8 |
| 595 | | Uren James | f | m f and o | 3 | 28 | 10 |
| 596 | | Uren Grafton | f | m f and o | 3 | 28 | 10 |
| 590 | | Uren Joseph | f | m f and o | 3 | 23 | 8 |
| | | <i>Uren Bert</i> | | | 3 | 28 | |
| | | <i>Uren Joseph</i> | | | 3 | 29 | |
| 606 | | Welsh Patrick | f | m f and o | 3 | 30 | 10 |
| 570 | | Webb John | f | m f and o | 4 | 22 | 8 |
| 573 | | Wiggelsworth Robt | f | m f and o | 3 | 23 | 8 |
| 574 | | Wiggelsworth Wm | f | m f and o | 3 | 23 | 8 |
| 706 | | Waugh John | f | m f and o | 3 | 24 | 8 |
| 707 | | Waugh Chas | f | m f and o | 3 | 24 | 8 |
| 708 | | Waugh Thomas | f | m f and o | 3 | 23 | 8 |
| 709 | | Waugh Wm | f | m f and o | 3 | 23 | 8 |

WZ

WZ

WZ

WZ

WZ

WZ

WZ

WZ

WZ

WZ

WZ

WZ

WZ

WZ

PART II.—List of Persons entitled to Vote at Municipal Elections only.

| NO. ON BOLL. JURORS. | NAME. | OCCUPATION. | ADDITIONS. | CON. | LOT. | POST OFFICE. |
|----------------------|---------------------|-------------|------------|------|------|--------------|
| 713 | Brock Mrs | | | 3 | 25 | 8 |
| 671 | Chute Mrs | | | 4 | 32 | 10 |
| 603 | Hannaberry Mrs..... | | | 4 | 28 | 10 |
| 712 | Molland Mrs..... | | | 2 | 25 | 8 |
| 700 | Stoddart Mrs..... | | | 2 | 21 | 14 |
| 701 | Stoddart Chas | | | 2 | 20 | |



PART III.—List of Persons entitled to Vote at Parliamentary Elections only.

| | | | | | | |
|-----|---|--|-----------|---|----|----|
| 918 | Bridgeman Sidney | | m f | 4 | 32 | 8 |
| 920 | Chute Wm | | m f | 3 | 34 | 8 |
| 921 | Evans Richard..... | | m f | 4 | 31 | 10 |
| 917 | Gibson John | | m f and o | 3 | 30 | 10 |
| 919 | Graham H A..... | | m f | 4 | 19 | 4 |
| 924 | Lamson C | | m f | 4 | 31 | 10 |
| 923 | Mason Wm | | m f | 4 | 31 | 10 |
| 683 | <i>near Edward</i> Porter John | | m f | 4 | 32 | 10 |
| 684 | Uren Joseph | | m f | 3 | 28 | 10 |
| | <i>Ulliyot Fred.</i> | | m f | 4 | 33 | 10 |

Compris

PART I.

NO. ON BOLL. JURORS.

928 j
929 A
930 A
1058 j
1075 j

940 j
1061 j
1062 j
1071 j
1074 j
1082 E
1088 E
1169 B

935 j C

1068 D
1064 D
1065 j
1066 j
1085 I
1146 D
1147 D
1148 D
1149 D

1152 E
1158 j
1079 E
1003 j
1104 E
1150 j
1167 j

Wh

Polling Sub-Division No. 7.

Comprising the East half of Concession 4, the 5th, 6th and 7th Concessions, from Lot 19 to 27, both inclusive.

PART I.—Persons entitled to vote at both Municipal Elections and Elections to the Legislative Assembly.

| NO. ON ROLL JURORS. | NAME. | OCCUPATION. | ADDITIONS. | CON. | LOT. | POST OFFICE. |
|---------------------|-----------------------|-------------|-------------|------|------|--------------|
| 928 j | Aikin David | f | m f and o | 5 | 19 | 4 |
| 929 | Aikin Ohas | | m f and f s | 5 | 19 | 4 |
| 930 | Aikin Robert | | m f and f s | 5 | 19 | 4 |
| 1068 j | Annett James | f | m f and o | 5 | 23 | 12 |
| 1075 j | Aikin Daniel | f | m f and o | 7 | 19 | 12 |
| 940 j | Burgess Frank | f | m f and o | 5 | 22 | 8 |
| 1061 | Burgess Wm | f | m f and o | 5 | 22 | 8 |
| 1062 | Burgess John | f | m f and o | 5 | 22 | 12 |
| 1071 | Brown John | f | m f and t | 6 | 19 | 12 |
| 1074 | Braushaw Thomas | f | m f and o | 5 | 24 | 12 |
| 1082 | Brown John | f | m f and t | 7 | 21 | 12 |
| 1088 | Brown Fred | f | m f and t | 7 | 21 | 13 |
| 1169 | Butler Wm | f | m f and o | 7 | 22 | 13 |
| 985 j | Conn James | f | m f and o | 5 | 21 | 12 |
| 1068 | Davis Hugh | f | m f and o | 6 | 22 | 12 |
| 1064 | Davis Hugh Jr | f | m f and o | 6 | 22 | 12 |
| 1065 j | Davis Robert | f | m f and o | 6 | 22 | 12 |
| 1066 j | Davis Peter | f | m f and o | 6 | 22 | 12 |
| 1065 | Davis John | f | m f and o | 6 | 22 | 12 |
| 1146 | Davis J A | f | m f and o | 7 | 19 | 12 |
| 1147 | Davis Lewis | f | m f and o | 7 | 19 | 12 |
| 1148 | Davis Walter | | m f and f s | 7 | 19 | 12 |
| 1149 | Davis Elijah | | m f and f s | 7 | 19 | 12 |
| 1152 | Elgie Thomas | f | m f and o | 7 | 21 | 12 |
| 1153 j | Elgie John | f | m f and o | 7 | 21 | 12 |
| 1079 | Eaton John | f | m f and o | 6 | 21 | 12 |
| 1003 j | Elgie William | f | m f and o | 7 | 25 | 12 |
| 1104 | Elgie Wm Jr | | m f and f s | 7 | 25 | 12 |
| 1150 j | Elgie Peter | f | m f and o | 7 | 20 | 12 |
| 1167 j | Elgie James | f | m f and o | 7 | 24 | 12 |

Wh Elgie Tho. P.

7. 19

| NO. ON ROLL. | JURORS | NAME. | OCCUPATION. | ADDITIONS. | CON. | LOT. | POST OFFICE. |
|--------------|--------|--------------------------------|--------------|----------------------|--------------|---------------|---------------|
| 1105 | | Facey E | f | m f and o | 6 | 25 | 12 |
| 1106 | | Facey Samuel | f | m f and o | 6 | 25 | 12 |
| 1101 | | Finch Hugh | f | m f and o | 7 | 26 | 12 |
| 1030 | | Faircloth Thos | f | m f and t | 6 | 21 | 13 |
| 1081 | | Faircloth Wm | f | m f and o | 6 | 21 | 4 |
| 936 | | Fairhall Henry | f | m f and o | 5 | 21 | 4 |
| 987 | | Fairhall Fred | | m f and fs | 5 | 21 | 4 |
| 1048 | | Flaherty Patrick | f | m f and o | 6 | 26 | 12 |
| 4049 | | Flaherty Edward | | m f and fs | 6 | 26 | 12 |
| 1050 | | Flaherty John | | m f and fs | 6 | 26 | 12 |
| 1065 | | Faircloth Hugh | f | m f and o | 6 | 22 | 12 |
| 1072 j | | Freel Wm | f | m f and o | 5 | 19 | 13 |
| | | | | | | | |
| 1047 | | Gibson John | f | m f and o | 5 | 26 | 12 |
| 1059 j | | Gibson Henry | f | m f and o | 6 | 20 | 12 |
| | | | | | | | |
| 931 j | | Henderson Wm | f | m f and o | 4 | 20 | 4 |
| 958 | | Hobbs John | f | m f and o | 4 | 25 | 8 |
| 962 | | Henry John | f | m f and o | 4 | 27 | 8 |
| 963 | | Henry Wm | | m f and fs | 4 | 27 | 8 |
| 964 | | Henry Simon | | m f and fs | 4 | 27 | 8 |
| 965 | | Henry John A | | m f and fs | 4 | 27 | 8 |
| 966 | | Henry George | | m f and fs | 4 | 27 | 8 |
| 967 | | Henry James | | m f and fs | 4 | 27 | 8 |
| 1042 | | Haves Robert | | m f and fs | 5 | 27 | 12 |
| 1043 | | Haves John | f | m f and o | 5 | 27 | 12 |
| 1044 j | | Haves Henry | f | m f and o | 6 | 27 | 13 |
| 1045 | | Haves Robert | | m f and fs | 6 | 27 | 12 |
| 1046 | | Haves George | | m f and fs | 6 | 27 | 12 |
| 1059 | | Hubbard Chas | | m f and t | 5 | 23 | 12 |
| 1067 j | | Henderson James | f | m f and o | 6 | 21 | 12 |
| 1070 j | | Hogg George | f | m f and o | 5 | 20 | 12 |
| 1174 | | Henneck Henry | f | m f and o | 7 | 27 | 12 |
| | | | | | | | |
| 946 | | Johnston Joseph | f | m f and o | 4 | 23 | 8 |
| 947 j | | Johnston Archibald | f | m f and o | 4 | 23 | 8 |
| | | | | | | | |
| 1077 | | Kennedy John | f | m f and o | 6 | 20 | 13 |
| 1078 j | | Kennedy John, Jr | f | m f and o | 6 | 20 | 13 |

NO. ON ROLL.

932
956
957
960
968
1108

1175

943
944
948
1051
1060
1087
1090
1092
1093
1151
1170
1171

915
1055
1056
1089
1091
1095
1099
1100
1101

951
1053
1054
1055
1056

Handwritten mark

Handwritten mark

| NO. ON ROLL. | JURORS | NAME. | OCCUPATION. | ADDITIONS. | CON. | LOT. | POST OFFICE. |
|--------------|--------|------------------------|-------------|------------|------|------|--------------|
| 1052 | j | Thompson James | f | m f and o | 5 | 25 | 12 |
| 1111 | j | Wait William | f | m f and o | 7 | 27 | 12 |
| 1102 | j | Wilford John | f | m f and o | 7 | 26 | 12 |
| 941 | | Webb Ohas | f | m f and o | 5 | 22 | 8 |
| 939 | | Walters George | f | m f and o | 4 | 21 | 4 |
| 949 | | Wiseman Thomas | f | m f and o | 4 | 24 | 8 |
| 950 | j | Wiseman John | f | m f and o | 4 | 24 | 8 |
| 952 | | Wiseman Wm A | | m f and fs | 4 | 24 | 8 |
| 953 | | Wiseman John | | m f and fs | 4 | 24 | 8 |
| 954 | | Wiseman Thomas F | | m f and fs | 4 | 24 | 8 |
| 955 | | Wood Thomas | f | m f and o | 5 | 26 | 8 |
| 961 | | Wilson John | | m f and t | 7 | 22 | 8 |
| 1084 | | Wilkie James | f | m f and o | 7 | 21 | 13 |
| 956 | j | Wiseman Wm | f | m f and o | 4 | 24 | 8 |

PART II.—List of Persons entitled to Vote at Municipal Elections only.

| | | | | | | | |
|------|--|-----------------------|--|--|----------|-----------|------------|
| 1094 | | Bannerman Mary | | | 6 | 24 | 13 |
| 1174 | | Cook Mary | | | 6 | 26 | 13 |
| 1175 | | Connor Mary | | | 7 | 27 | 13 |
| | | <i>Bann Robert</i> | | | <i>5</i> | <i>20</i> | <i>102</i> |
| 1076 | | Elgie Catherine | | | 7 | 20 | 13 |
| 933 | | Henderson Jane | | | 4 | 20 | 4 |
| 934 | | Henderson Agnes | | | 4 | 20 | 4 |

PART III.—List of Persons entitled to Vote at Parliamentary Elections only.

| | | | | | | | |
|------|--|------------------------|--|------------|----------|-----------|------------|
| 1088 | | <i>Harney Chas</i> | | <i>m f</i> | <i>4</i> | <i>23</i> | <i>102</i> |
| | | Lince W F | | <i>m f</i> | 6 | 22 | 13 |
| | | <i>Scalie David</i> | | <i>m f</i> | <i>5</i> | <i>20</i> | <i>102</i> |
| | | <i>Hubbard Chas</i> | | <i>m f</i> | <i>6</i> | <i>23</i> | <i>102</i> |
| 1105 | | <i>Hubbard John</i> | | <i>m f</i> | <i>6</i> | <i>23</i> | <i>102</i> |
| | | Patterson Joseph | | <i>m f</i> | 7 | 26 | 13 |
| | | <i>Lince Frank</i> | | <i>m f</i> | <i>7</i> | <i>26</i> | <i>102</i> |
| | | <i>Grise Wm</i> | | <i>m f</i> | <i>6</i> | <i>23</i> | <i>102</i> |

Con
PAR
NO. ON ROLL
1129
1139
1140

1025
El
1010
1011
1021
1039
1140
1161
1162
1163
1164
1165
1166

984
986
987
1137
1138

983

Polling Sub-Division No. 8.

Comprising the East half of Concession 4, the 5th, 6th and 7th Concessions, from Lots 28 to 36, both inclusive.

PART I.—Persons entitled to vote at both Municipal Elections and Elections to the Legislative Assembly.

| NO. ON ROLL | JURORS | NAME. | OCCUPATION. | ADDIT IONS. | CON. | LOT. | POST OFFICE. |
|-------------|--------|-----------------------|-------------|-------------|------|------|--------------|
| 1129 | j | Atwell George | f | m f and o | 7 | 31 | 11 |
| 1139 | j | Atkinson Samuel | | m f and t | 6 | 34 | 14 |
| 1140 | j | Atkinson Wm | f | m f and o | 6 | 34 | 14 |

| | | | | | | | |
|------|--|----------------------|---|-----------|---|----|----|
| 1025 | | Baynes Richard | f | m f and o | 5 | 32 | 14 |
|------|--|----------------------|---|-----------|---|----|----|

El *Beavis George* 6. 36 *WX*

| | | | | | | | |
|------|---|-----------------------|---|------------|---|----|----|
| 1010 | j | Crone Samuel | f | m f and o | 6 | 35 | 14 |
| 1011 | j | Crone Archibald | f | m f and o | 6 | 35 | 14 |
| 1021 | j | Cooper George | f | m f and o | 5 | 33 | 14 |
| 1039 | j | Cook Chas | f | m f and o | 6 | 28 | 11 |
| 1140 | j | Crone John | f | m f and o | 6 | 35 | 14 |
| 1161 | j | Conn Hugh | f | m f and o | 7 | 28 | 14 |
| 1162 | j | Conn Samuel | f | m f and o | 7 | 28 | 14 |
| 1163 | j | Conn Malcolm | f | m f and o | 7 | 28 | 14 |
| 1164 | j | Conn Joshua | | m f and fs | 7 | 28 | 14 |
| 1165 | j | Conn James | | m f and fs | 7 | 28 | 14 |
| 1166 | j | Conn Thomas | | m f and fs | 7 | 28 | 14 |

| | | | | | | | |
|------|---|----------------------|---|-----------|---|----|----|
| 984 | j | Dufton Wm | f | m f and o | 5 | 32 | 14 |
| 985 | j | Dailey James | f | m f and o | 4 | 33 | 11 |
| 987 | j | Dailey Stephen | f | m f and o | 4 | 33 | 11 |
| 1137 | j | Davis James H. | f | m f and o | 7 | 34 | 14 |
| 1138 | j | Davis George | f | m f and o | 7 | 34 | 14 |

| | | | | | | | |
|-----|---|----------------------|---|-----------|---|----|----|
| 983 | j | Evans George B | f | m f and o | 4 | 31 | 11 |
|-----|---|----------------------|---|-----------|---|----|----|

OFFICE.
12
12
8
4
8
8
8
8
8
8
8
8
8

y.

13

13

13

13

4
4

nly.

13

13

13

13

13

POLLING SUB-DIVISION No. 8.

3.

| NO. ON ROLL. | JURORS. | NAME. | OCCUPATION. | ADDITIONS. | CON. | LOT. | POST OFFICE. |
|--------------|---------|-------------------------|-------------|------------|------|------|--------------|
| 976 | | Near Nelson | f | m f and o | 4 | 29 | 8 |
| 977 | | Near Henry | f | m f and o | 4 | 30 | 8 |
| 981 | | Near Peter | f | m f and o | 4 | 31 | 11 |
| 1164 | | Near Jacob | f | m f and o | 7 | 33 | 14 |
| 1001 | | Oliver Daniel | f | m f and o | 5 | 35 | 11 |
| 1002 | | Oliver Isaac | f | m f and o | 5 | 35 | 11 |
| 1026 | | Oliver Ernest | f | m f and o | 5 | 31 | 11 |
| 1027 | | Oliver Wesley | f | m f and o | 5 | 31 | 11 |
| 1134 | | Oliver Sidney | f | m f and o | 6 | 33 | 14 |
| 1096 | j | Pickel Jacob | f | m f and o | 6 | 30 | 11 |
| 1124 | j | Pickel Adam | f | m f and o | 6 | 28 | 11 |
| 1125 | j | Pickel Edward | f | m f and o | 7 | 29 | 11 |
| 1126 | j | Pickel Hugh | f | m f and o | 7 | 30 | 11 |
| 1138 | | Patterson Thomas | f | m f and o | 6 | 33 | 14 |
| 1064 | j | Ready A C | f | m f and o | 5 | 35 | 14 |
| 1005 | j | Ready A J | f | m f and o | 5 | 35 | 14 |
| 1013 | | Ready John | f | m f and o | 6 | 34-5 | 14 |
| 1014 | | Ready Wm | | m f and fs | 6 | 34-5 | 14 |
| 1130 | j | Robson C | f | m f and o | 7 | 32 | 11 |
| 1131 | | Robson Adam | | m f and fs | 7 | 32 | 11 |
| 1156 | j | Richardson John | f | m f and o | 7 | 32 | 14 |
| 1015 | j | Stapleton Wm | f | m f and o | 5 | 34 | 14 |
| 1016 | | Stapleton R A | f | m f and fs | 5 | 34 | 14 |
| 1017 | | Stapleton W H | | m f and fs | 5 | 34 | 14 |
| 1019 | | Stapleton Robert | f | m f and o | 5 | 34 | 14 |
| 1020 | | Stapleton Wm | f | m f and o | 5 | 34 | 14 |
| 1023 | j | Shoebottom Jno | f | m f and o | 6 | 32 | 14 |
| 1024 | | Shoebottom George | | m f and fs | 6 | 33 | 14 |
| 1034 | j | Smith Peter | f | m f and o | 6 | 30 | 11 |
| 1123 | | Stainton John | | m f and t | 6 | 30 | 11 |
| 1124 | | Stainton George | | m f and t | 6 | 30 | 11 |
| 1135 | | Stuart Johnston | | m f and t | 6 | 33 | 11 |
| 1141 | | Smith Hiram | f | m f and o | 7 | 35 | 14 |
| 1159 | | Sterrit Robert | f | m f and o | 7 | 30 | 14 |
| 1160 | | Sterrit Chas | f | m f and o | 7 | 29 | 14 |
| 1176 | | Smith Archibald | f | m f and o | 7 | 35 | 14 |
| 1117 | | Smith George | f | m f and o | 7 | 35 | 14 |

POST OFFICE.
 14
 8
 8
 11
 11
 14
 14
 14
 11
 14
 14
 8
 8
 8
 11
 14
 14
 11
 11
 11
 11
 14
 14
 11
 11
 11
 11
 14
 14
 14

107
107

112

EE

112

POLLING SUB-DIVISION No. 8.

| NO. ON ROLL. | JURORS | NAME. | OCCUPATION. | ADDITIONS. | CON. | LOT. | POST OFFICE. |
|--------------|--------|----------------------|-------------|------------|------|------|--------------|
| 971 | j | Talbot John | f | m f and o | 4 | 28 | 8 |
| 1012 | | Thomas Samuel | f | m f and o | 5 | 36 | 14 |
| 1028 | | Thurloy Henry | f | m f and o | 6 | 31 | 11 |
| 1112 | | Thompson A J | f | m f and o | 7 | 27-8 | 14 |
| 1113 | | Thomson Thos | f | m f and o | 7 | 28 | 4 |
| 1142 | | Thompson Dugal | f | m f and o | 7 | 36-5 | 14 |

| | | | | | | | |
|------|---|---------------|---|-----------|---|----|----|
| 1031 | j | Wait Wm | f | m f and o | 6 | 31 | 11 |
|------|---|---------------|---|-----------|---|----|----|

PART II.—List of Persons entitled to Vote at Municipal Elections only.

| | | | | | | | |
|------|--|-----------------------|--|--|---|----|--|
| 1126 | | Davis Sarah V | | | 7 | 34 | |
| 974 | | Haley Mrs | | | 5 | 29 | |
| 1032 | | Langford Almira | | | 6 | 31 | |
| 979 | | Page Ann | | | 5 | 30 | |
| 1136 | | Mrs McGraw | | | 7 | 34 | |
| 978 | | Thompson Jane | | | 5 | 30 | |

PART III.—List of Persons entitled to Vote at Parliamentary Elections only.

| | | | | | | | |
|------|--|--------------------------------|--|----------------|--------------|---------------|---------------|
| 1008 | | Seares George | | m f | 6 | 36 | 14 |
| 1120 | | Holden Edrick | | m f | 6 | 28 | 11 |
| 1119 | | Lince Frank | | m f | 6 | 28 | 11 |
| 1009 | | Sager John | | m f | 5 | 31 | 14 |
| 985 | | Wiggelsworth John | | m f | 5 | 32 | 11 |

I, WILLIAM LEE, Clerk of the Municipality of West Nissouri, do hereby certify that Parts I and III of the foregoing List constitute a correct list for the year 1898 of all persons appearing by the last revised Assessment Roll for the said Municipality to be entitled to vote at Elections for Members of the Legislative Assembly, and that Parts I and II constitute a correct list for said year of all persons appearing by the said Roll to be entitled to vote at Municipal Elections in said Municipality; and I hereby call upon all electors to examine the said list, and if any omissions or other errors are perceived therein to take immediate proceedings to have the said errors corrected according to law.

Number of Jurors on the foregoing List, Four Hundred and Seventy-Seven.
 June 10th, 1898. W. LEE, TOWNSHIP CLERK.

CARSON NIMWID 9 X 7 V 54
 DE

OFFICE
8
14
11
14
4
14

102

11

y.
14

110

11

11

14

11

by
for
for
the
said
apal
une
ake

CARSON NIMWU9X7V59

02

