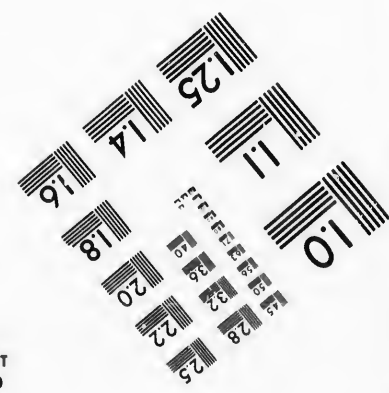
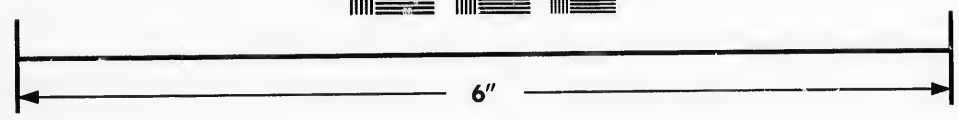
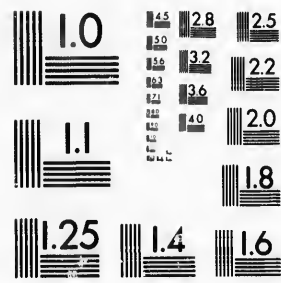

**IMAGE EVALUATION  
TEST TARGET (MT-3)**



**Photographic  
Sciences  
Corporation**

23 WEST MAIN STREET  
WEBSTER, N.Y. 14580  
(716) 872-4503

13 28  
16 32 25  
19 22  
20  
18

**CIHM/ICMH  
Microfiche  
Series.**

**CIHM/ICMH  
Collection de  
microfiches.**



Canadian Institute for Historical Microreproductions / Institut canadien de microreproductions historiques

11  
10  
71

**© 1987**

Technical and Bibliographic Notes/Notes techniques et bibliographiques

The Institute has attempted to obtain the best original copy available for filming. Features of this copy which may be bibliographically unique, which may alter any of the images in the reproduction, or which may significantly change the usual method of filming, are checked below.

L'Institut a microfilmé le meilleur exemplaire qu'il lui a été possible de se procurer. Les détails de cet exemplaire qui sont peut-être uniques du point de vue bibliographique, qui peuvent modifier une image reproduite, ou qui peuvent exiger une modification dans la méthode normale de filmage sont indiqués ci-dessous.

- |  |  |
|--|--|
| <input type="checkbox"/> Coloured covers/<br>Couverture de couleur   | <input checked="" type="checkbox"/> Coloured pages/<br>Pages de couleur  |
| <input type="checkbox"/> Covers damaged/<br>Couverture endommagée  | <input type="checkbox"/> Pages damaged/<br>Pages endommagées   |
| <input type="checkbox"/> Covers restored and/or laminated/<br>Couverture restaurée et/ou pelliculée  | <input type="checkbox"/> Pages restored and/or laminated/<br>Pages restaurées et/ou pelliculées  |
| <input type="checkbox"/> Cover title missing/<br>Le titre de couverture manque   | <input checked="" type="checkbox"/> Pages discoloured, stained or foxed/<br>Pages décolorées, tachetées ou piquées   |
| <input type="checkbox"/> Coloured maps/<br>Cartes géographiques en couleur   | <input type="checkbox"/> Pages detached/<br>Pages détachées  |
| <input type="checkbox"/> Coloured ink (i.e. other than blue or black)/<br>Encre de couleur (i.e. autre que bleue ou noire)   | <input checked="" type="checkbox"/> Showthrough/<br>Transparence   |
| <input type="checkbox"/> Coloured plates and/or illustrations/<br>Planches et/ou illustrations en couleur  | <input type="checkbox"/> Quality of print varies/<br>Qualité inégale de l'impression   |
| <input type="checkbox"/> Bound with other material/<br>Relié avec d'autres documents   | <input type="checkbox"/> Includes supplementary material/<br>Comprend du matériel supplémentaire   |
| <input type="checkbox"/> Tight binding may cause shadows or distortion<br>along interior margin/<br>La reliure serrée peut causer de l'ombre ou de la<br>distorsion le long de la marge intérieure   | <input type="checkbox"/> Only edition available/<br>Seule édition disponible   |
| <input type="checkbox"/> Blank leaves added during restoration may<br>appear within the text. Whenever possible, these<br>have been omitted from filming/<br>Il se peut que certaines pages blanches ajoutées<br>lors d'une restauration apparaissent dans le texte,<br>mais, lorsque cela était possible, ces pages n'ont<br>pas été filmées. | <input type="checkbox"/> Pages wholly or partially obscured by errata<br>slips, tissues, etc., have been refilmed to<br>ensure the best possible image/<br>Les pages totalement ou partiellement<br>obscurcies par un feuillet d'errata, une pelure,<br>etc., ont été filmées à nouveau de façon à<br>obtenir la meilleure image possible. |
| <input type="checkbox"/> Additional comments:/<br>Commentaires supplémentaires:  |  |

This item is filmed at the reduction ratio checked below/  
Ce document est filmé au taux de réduction indiqué ci-dessous.

10X	14X	18X	22X	26X	30X
<input type="checkbox"/>	<input type="checkbox"/>	<input checked="" type="checkbox"/>	<input type="checkbox"/>	<input type="checkbox"/>	<input type="checkbox"/>
12X	16X	20X	24X	28X	32X

The copy filmed here has been reproduced thanks to the generosity of:

Archives of Ontario  
Toronto

The images appearing here are the best quality possible considering the condition and legibility of the original copy and in keeping with the filming contract specifications.

Original copies in printed paper covers are filmed beginning with the front cover and ending on the last page with a printed or illustrated impression, or the back cover when appropriate. All other original copies are filmed beginning on the first page with a printed or illustrated impression, and ending on the last page with a printed or illustrated impression.

The last recorded frame on each microfiche shall contain the symbol  $\rightarrow$  (meaning "CONTINUED"), or the symbol  $\nabla$  (meaning "END"), whichever applies.

Maps, plates, charts, etc., may be filmed at different reduction ratios. Those too large to be entirely included in one exposure are filmed beginning in the upper left hand corner, left to right and top to bottom, as many frames as required. The following diagrams illustrate the method:

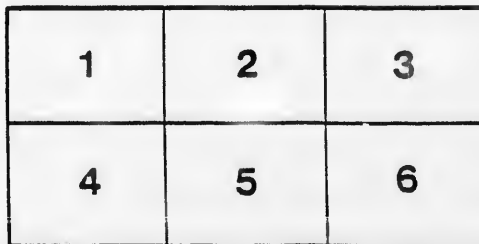
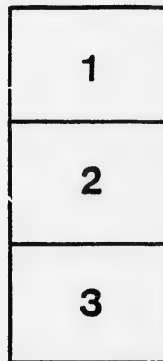
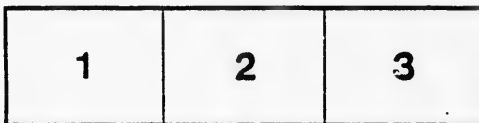

L'exemplaire filmé fut reproduit grâce à la générosité de:

Archives of Ontario  
Toronto

Les images suivantes ont été reproduites avec le plus grand soin, compte tenu de la condition et de la netteté de l'exemplaire filmé, et en conformité avec les conditions du contrat de filmage.

Les exemplaires originaux dont la couverture en papier est imprimée sont filmés en commençant par le premier plat et en terminant soit par la dernière page qui comporte une empreinte d'impression ou d'illustration, soit par le second plat, selon le cas. Tous les autres exemplaires originaux sont filmés en commençant par la première page qui comporte une empreinte d'impression ou d'illustration et en terminant par la dernière page qui comporte une telle empreinte.

Un des symboles suivants apparaîtra sur la dernière image de chaque microfiche, selon le cas: le symbole  $\rightarrow$  signifie "A SUIVRE", le symbole  $\nabla$  signifie "FIN".

Les cartes, planches, tableaux, etc., peuvent être filmés à des taux de réduction différents. Lorsque le document est trop grand pour être reproduit en un seul cliché, il est filmé à partir de l'angle supérieur gauche, de gauche à droite, et de haut en bas, en prenant le nombre d'images nécessaire. Les diagrammes suivants illustrent la méthode.

MUNICIPALITY OF GANANOQUE



# VOTERS' LIST



1889

REPORTER PRINT



1040 Storey William  
483 Hale William.....

pt 111  
646  
410

John  
John  
John

owner  
tenant  
tenant

M  
SCH  
POL  
PAR  
N.C. on Roll  
60  
62  
106  
99  
8  
6  
6  
7  
14  
17  
20  
22  
76  
79  
83  
93  
93  
105  
12  
13  
33  
2  
12  
2  
12  
2  
2  
2  
2  
3  
3

# VOTERS' LIST FOR 1889.

## MUNICIPALITY OF GANANOQUE.

SCHEDULE OF POST OFFICES—No. 1, Gananoque; No. 2, Clayton; No. 3, Kingston; No. 4, Brockville.

POLLING SUB-DIVISION NO. 1—Comprising all those parts of the Municipality lying South and West of the centre line of the Gananoque River and South of the centre line of King Street.

PART I.—Persons entitled to Vote at both Municipal Elections and Elections to the Legislative Assembly.

N <sup>o</sup> . on Roll	NAME.	Jurors.	LOT.	STREET.	OWNER OR TENANT	P.O. Address
60	Abbott E. E. ....		503, 504, 505	King	owner	1
62	Asselstine George N.....		501	Princess	owner	1
1064	Abrams Henry.....		pt 572	Main	tenant	1
990	Auston Henry.....		496	Princess	occupant	1
84	Britton Albert.....	j	s $\frac{1}{2}$ 589	Main	owner	1
64	Bulloch Robert.....		pt 494	Princess	tenant	1
65	Barnes William H.....	j	pt 494	Princess	tenant	1
74	Britton Charles E.....	j	1044, 1045	Church	owner	1
142	Britton William H.....		1041, 1042	King	owner	1
171	Beaumont George.....		1055, 1056	Church	tenant	1
205	Byers William.....	j	537, 538	Market	owner	1
220	Bury Walter.....		pt E	Water	tenant	1
767	Belnois George.....	j	607	Mill	tenant	1
790	Barber Benjamin.....		pt 535	Market	tenant	1
838	Black W. W.....	j	pt 1101	King	tenant	1
938	Byers David.....		pt 594	Main	owner	1
939	Byers James.....	j	pt 594	Main	tenant	1
1054	Booth George.....	j	pt 570	Main	tenant	1
129	Brough Robert.....		535, 536	Market	owner	1
130	Brough Thomas R.....	j	pt 1045, 1046	Church	tenant	1
326	Byers William Henry....	j	s $\frac{1}{2}$ 497	Princess	tenant	1
214	Cook George.....		pt E	Water	owner	1
216	Cook John.....		pt E	Water	owner	1
217	Cook Albert.....		pt E	Water	owner	1
258	Church Joseph W.....	j	601	Mill	owner	1
261	Campbell William.....		590	Main	tenant	1
285	Cook Erastus.....	j	571, 569	Market	owner	1
304	Cornett Thomas M.....		523, 524	Church	owner	1
321	Carroll William B.....		pt 592	Main	owner	1

1040 Street William  
 483 Hale William  
 pt 111  
 648  
 410

King  
 King  
 King  
 owner  
 tenant  
 tenant

POLLING SUB-DIVISION NO. 1.

No. on Roll	NAME.	Juris.	LOT.	STREET.	OWNER OR TENANT	P.O. Address
323	Church L. D.....	j	1101	King	owner	1
325	Cowan William.....	j	497	Princess	owner	1
332	Clifford William A.....	j	pt 593	Main	owner	1
670	Crawford George.....	j	pt 604	Main	tenant	1
671	Campbell Alexander.....	j	pt 604	Main	tenant	1
674	Cartwright Joseph.....	j	565	Market	tenant	1
694	Coleman E. B.....	j	pt 600	Main	tenant	1
771	Carey David.....	j	pt 13	King	tenant	1
259	Dunlop N. S.....	j	601	Mill	tenant	1
338	Dempster William.....	j	pt 11, 12	King	owner	1
340	Dempster James.....	j	pt 12	King	owner	1
341	Davis Sanford.....	j	17	Osborne	owner	1
358	Davis Alfred.....	j	pt 1054	Church	owner	1
359	Duetta Jacob.....	j	pt 367, 569	Market	owner	1
693	Donoghue Michael.....	j	pt 600	Main	tenant	1
834	Davis Hugh.....	j	pt D	Main	tenant	1
1061	Donoghue James.....	j	pt 596	Main	tenant	1
394	Farrell Charles.....		603	Mill	owner	2
922	Fullerton W. B.....		606	Main	tenant	1
692	Fadden John.....		pt 600	Main	tenant	1
433	Gillies George.....		1048, 1049	Church	owner	1
436	Gibson William J.....		pt 504, 506	King	owner	1
888	Geraldi William H.....	j	pt E	Water	tenant	1
691	Grundy H. F.....	j	pt 600	Main	tenant	1
450	Gamble Andrew M.....	j	pt D	King	owner	1
182	How Thomas F.....		1056	Princess	tenant	1
221	Harris Giles.....		pt E	Water	tenant	1
480	Hart E. G.....		pt 592	Main	owner	1
491	Hayward James.....	j	566	Main	owner	1
515	Hurdman Robert.....	j	pt 574	Main	owner	1
1062	Harrison Joseph.....	j	pt 596	Main	tenant	1
136	Harris Richard.....	j	pt E	Water	tenant	1
138	Hardy Richard.....	j	pt E	Water	tenant	1
514	Jackson George.....	j	574, 576	Main	owner	1
837	Jordan Charles J.....	j	pt 1101	King	owner	1

No. on Roll
181 K
555 K
571 L
606 L
679 L
769 L
1063 L
135 L
263 M
327 M
395 M
519 M
667 M
690 M
766 M
773 M
887 M
137 M
75 N
828 F
830 F
836 F
986 F
1065 F
921 F
937 F
131 F
66 S
339 S
833 S
218 S
985 S
768 S



POLLING SUB-DIVISION NO. 1.

No. on Roll	NAME.	Jurois.	LOT.	STREET.	OWNER OR TENANT	P.O. Address
181	Knight Christopher.....	j	pt 525	Princess	tenant	1
555	Keyworth William.....	j	5, 8, 11	Osborne	owner	1
571	Lashay William.....		pt E	Water	owner	1
606	Livingston John.....		pt 594	Main	owner	1
679	Latimer William H.....		653, 654	Clarence	tenant	1
769	Latimer Orlando.....		553	Market	tenant	1
1063	Logan Francis.....		pt 596	Clarence	tenant	1
135	Lashay John.....		pt E	Water	tenant	1
263	McLean Albert.....		pt 590	Main	tenant	1
327	McKenzie James B.....	j	pt 497	Princess	tenant	1
395	Maginty James.....	j	603	Mill	tenant	1
519	McDonald A. C.....		574	Main	owner	1
667	McCammon Samuel.....		486, 487	King	owner	1
690	McDonald A. S.....		600	Main	owner	1
766	McDonald W. S.....		pt D	Main	owner	1
773	McDonald Herbert S.....		535	Market	owner	4
652	Matthew W. G.....	j	488, 489	King	owner	1
887	McDonald William.....	j	pt E	Water	tenant	1
137	Marquette Peter.....	j	pt E	Water	tenant	1
75	Nicholson M. D.....	j	1044, 1045	Church	tenant	1
828	Pullaw Alfred.....		15	Osborne	owner	1
830	Parmenter Charles.....		pt 599	Mill	owner	1
836	Peck George.....		pt 1101	King	tenant	1
986	Polly James.....		pt 12	King	tenant	1
1065	Parmenter John.....		pt 572	St. Lawrence	tenant	1
921	Richardson Tom P.....		521, 522	Church	owner	1
937	Randolph Jarvis.....		pt 594	Main	owner	1
131	Ross James C.....		pt 1045, 1046	Church	tenant	1
66	Stone William.....		pt 494	Princess	tenant	1
339	Stone Abram.....		pt 11, 12	King	tenant	1
833	Shaneman Oliver J.....	j	pt 599	Mill	tenant	1
218	Seymour Joshua.....		pt E	Water	tenant	1
985	Stunden George jr.....		pt 12	King	owner	1
768	Seymour Frank.....		556	Market	tenant	1

POLLING SUB-DIVISION NO. 1.

No. on Roll	NAME.	Jurors.	LOT.	STREET.	OWNER OR TENANT	P.O. Address
139	Tryon Daley.....	j	pt E	Water Market Princess King & Main Church	tenant	1
789	Taylor John.....	j	pt 535		tenant	1
1031	Turner George.....	j	pt 494, 495		owner	1
1045	Turner John B.....	j	568, 570		owner	1
1053	Thompson Hugh.....	j	513, 515		owner	1
1084	Taylor W. C.....	j			owner	1
171	Walton H. E.....	j	pt 1055, 1056	Church	tenant	1
1066	Wheeler Stephen.....	j	pt 572	St. Lawrence	tenant	1

PART II.—Persons entitled to Vote at Municipal Elections only.

262	Campbell Ann.....		pt 590	Main	tenant	1
328	Carroll Mary Ann.....		499	Princess	tenant	1
329	Carroll Emily R.....		499	Princess	tenant	1
330	Carroll Fanny.....		499	Princess	tenant	1
391	Fitzpatrick Margaret.....		pt 575	St. Lawrence	owner	1
507	Jones Rebecca O.....		511, 512	King	owner	1
832	Lozo Mary.....		pt 599	Mill	owner	1
770	Machar Agnes M.....		pt 13	King	owner	1
772	McDonald Henrietta.....		535	Market	owner	1
774	McDonald Georgiana.....		535	Market	owner	1
846	Parmenter Rebecca.....		pt D	King	owner	3
873	Parmenter Maria T.....		pt D	Market	owner	1

PART III.—Persons entitled to Vote at Elections to the Legislative Assembly only.

61	Abbott Walter S.....		504, 506	King	M F	1
225	Byers William.....		s 1/2 594	Main		1
226	Booth John.....		pt 570	Main		1



POLLING SUB-DIVISION NO. 1.

No. on Roll	NAME.	Jurors.	LOT.	STREET.	OWNER OR TENANT	P.O. Address
859	Rear Alfred.....		604	Main	M. E.	1
883	Rowe Millard.....		pt E	Water	W. E.	1
884	Rowe James.....		pt E	Water	W. E.	1
1	Smith William.....		596	Clarence	W. E.	1
6	Scott Robert.....		604	Main	W. E.	1
969	Soper John.....		pt E	Water	W. E.	1
1087	Thompson John.....		570	Main	W. E.	1
1088	Wata Joseph.....		604	Main	W. E.	1
1092	Vent Fred.....		604	Main	W. E.	1

M U

SCHED  
ont

POLLIN  
lyin  
line

PART 1  
Leg

No. on Roll	
58	Ab
60	Ab

- 67 Ber
- 68 Ber
- 74 Bri
- 79 By
- 84 Bri
- 95 Bu
- 96 Bis
- 98 Bo
- 113 Ba
- 115 Ba
- 127 Bu
- 153 Ba
- 160 Bri
- 184 Bea
- 305 Boy
- 1006 Bu
- 1056 Bed

- 59 Cur
- 72 Col
- 76 Cas
- 159 Cro
- 222 Cor
- 223 Cor
- 252 Cha
- 304 Cor
- 324 Cot
- 269 Col

# VOTERS' LIST FOR 1889.

## MUNICIPALITY OF GANANOQUE.

SCHEDULE OF POST OFFICES—No. 1, Gananoque; No. 2, Kingston; No. 3, Toronto; No. 4, Trenton; No. 5, Malone, N.Y.

POLLING SUB-DIVISION NO. 2—Comprising all that portion of the Municipality lying West of the centre line of the Gananoque River and North of the centre line of King Street.

PART I.—Persons entitled to Vote at both Municipal Elections and Elections to the Legislative Assembly.

No. on Roll	NAME.	Jurors.	LOT.	STREET.	OWNER OR TENANT	P.O. Address
58	Abrams John.....		7	Hickory	owner	1
60	Abbott E. E.....		503, 504, 505	Victoria	owner	1
67	Beattie John.....	pt B		King	owner	1
68	Bennett Thomas.....	pt B		King	tenant	1
74	Britton Charles E.....	465		King	owner	1
79	Byers Robert.....	pt B		King	owner	1
84	Britton Albert.....	327, 328		Victoria	owner	1
95	Bulloch William N.....	428, 429		River	owner	1
96	Bishop Paul.....	434, 435		River	owner	1
98	Boucker John.....	254		Elm	owner	1
113	Bartlett Robert.....	466		River	owner	1
115	Ball John.....	448, 449		River	owner	1
127	Bulloch William.....	pt block A		First	owner	1
153	Baker Robert N.....	pt 11		First	tenant	1
160	Britton Byron O.....	pt 11		First	tenant	1
184	Beaumont R. B.....	pt 3		King	owner	1
305	Boyd W. Y.....	529		King	tenant	1
1006	Burns Michael.....	381, 382		Victoria	tenant	1
1056	Bedard John.....	pt 9		First	tenant	1
59	Curson John.....	j 7		Hickory	tenant	1
72	Coleman Francis.....	pt B		King	tenant	1
76	Case Joseph.....	j 465		King	tenant	1
159	Crouter William.....	j pt 11		First	tenant	1
222	Connors Matthew.....	j 464		River	owner	1
223	Cornett William.....	j pt 11, 12		Fourth	owner	1
252	Chadwick Thomas.....	j 8		Hickory	owner	1
304	Cornett Thomas M.....	j 529		King	owner	1
324	Cotton Charles R.....	j 14		Hickory	owner	1
269	Colton R. P.....	257, 258		King	owner	1

## POLLING SUB-DIVISION NO. 2.

No. on Roll	NAME.	Jurors.	LOT.	STREET.	OWNER OR TENANT	P.O. Address	No. on Roll	
551	Charlton Joseph.....	j	pt 243, 244	Victoria	tenant	1	149	K
984	Courtney Joseph J.....	j	275, 276	Victoria	tenant	1	545	K
1005	Campbell Henry.....	j	384	King	tenant	1	554	K
1059	Church Hiram.....	j	pt 5	Hickory	tenant	1	564	K
342	Dow John.....	j	83 to 86	King	owner	1	172	L
354	Davis James Sr.....	j	pt 1	King	owner	1	447	L
375	Edwards Andrew.....		249	Victoria	owner	1	571	L
722	Emery Walter.....		pt 481, 482	First	tenant	1	573	L
389	Franklin Joshua.....		pt 235	King	owner	1	71	M
445	Goulette O. V.....	j	527, 528	King	owner	1	85	M
446	Goulette John H.....		pt H	Tanner	tenant	1	116	M
1049	Gibson W. J.....	j	pt 534	King	tenant	1	152	M
1051	Gamble A. M.....	j	pt 534	King	tenant	1	517	M
1057	Geraldi Oliver.....		w 1 9	First	tenant	1	617	M
1058	Grice Absalom.....	j	pt 5	Hickory	tenant	1	618	M
448	Goulette O. A.....		pt H	Tanner	tenant	1	667	M
808	Goulette Alfred.....	j	pt 532	King	tenant	1	687	M
69	Higgins James.....	j	pt B	King	tenant	1	689	M
154	Hiscocks Edward M.....		pt 11	First	tenant	1	695	M
254	Hinton Richard.....		pt 10	Hickory	tenant	1	701	M
156	Henderson Richard.....		pt 11	First	tenant	1	700	M
390	Hurd Hort.....	j	pt 235	King	owner	1	748	M
457	Harper Henry.....	j	248	Elm	tenant	1	749	M
472	Halliday William.....		H 2	Tanner	tenant	1	766	M
550	Hurd Cyrus N.....	j	pt 243, 244	Victoria	tenant	1	73	M
1050	Hough George L.....	j	pt 584	King	tenant	1	794	N
224	Inland George.....	j	pt 11, 12	Fourth	tenant	1	669	N
512	Johnston George L.....	j	442, 443	River	owner	1	376	O
516	Jackson John L.....		279, 286	Victoria	owner	1	513	Or
1101	Joyner James.....	j	pt B	Hickory	tenant	1	805	O
							809	Or
							552	Pe
							826	Pe
							827	Pe
							830	Pa
							1103	Pa

POLLING SUB-DIVISION NO. 2.

OWNER OR TENANT	P.O. Address	No. on Roll	NAME.	Jurors.	LOT.	STREET.	OWNER OR TENANT	P.O. Address
tenant	1	149	Knight Christy.....	j	64, 65, 66	First	tenant	1
tenant	1	545	Kidd John.....		243, 244	Victoria	owner	1
tenant	1	554	Kelsey Uriah.....	j	277, 278	Victoria	tenant	1
tenant	1	564	Kelly William Lett.....	j	484	Tanner	owner	1
owner	1	172	Lloyd Richard.....		pt 1	Victoria	tenant	1
owner	1	447	Longale Benjamin.....	j	pt H	Tanner	tenant	1
		571	Lashay John.....		451	River	owner	1
		573	Larose John.....		444	River	owner	1
owner	1	71	Mallory John.....		pt B	King	tenant	1
tenant	1	85	Malette Edward.....		327, 328	Victoria	tenant	1
owner	1	116	McJenan John.....		450	River	tenant	1
		152	Moore John.....	j	pt 11	First	tenant	1
		517	Mallory Jacob.....	j	279, 286	Victoria	owner	1
		617	Mitchell John J.....		269	River	tenant	1
owner	1	618	McKendry David.....	j	253	Victoria	owner	1
tenant	1	667	McCammon Samuel.....		241, 242	King	owner	1
tenant	1	687	McClellan William.....	j	388, 390	First	owner	1
tenant	1	689	McClellan Samuel.....	j	pt Auchinvole lot	Tanner	owner	1
tenant	1	695	Muir Harry.....	j	485	King	tenant	1
tenant	1	701	McLean Charles.....		pt H	Tanner	owner	1
tenant	1	700	McLean George W.....		pt H	Tanner	owner	1
tenant	1	748	McKenzie William.....		pt H	Tanner	owner	1
tenant	1	749	McKenzie Samuel A.....		pt H	Tanner	owner	1
		766	McDonald William S.....		396, 398	River	owner	1
		73	Moore Arthur.....	j	483	Tanner	tenant	1
tenant	1	794	Newton William C.....		151 to 160	Fourth	owner	1
tenant	1	669	Nemier Nelson.....	j	241, 242	King	tenant	1
tenant	1	376	O'Connor Charles J.....	j	249	Victoria	tenant	1
tenant	1	513	Ormiston William.....	j	pt B	King	tenant	1
tenant	1	805	O'Neil Lawrence.....		533	King	owner	1
tenant	1	809	Ormiston Alexander E.....	j	pts 481, 482	First	owner	1
tenant	1	552	Potter William.....	j	pt 243	Victoria	tenant	1
owner	1	826	Pecor Charles.....		252	Elm	owner	1
owner	1	827	Pecor Louis.....		251	Elm	owner	1
tenant	1	830	Parmenter Charles.....		pt P	King	owner	1
		1103	Parker Henry.....	j	pt B	Hickory	tenant	1

POLLING SUB-DIVISION NO. 2.

No. on Roll	NAME.	Jurors.	LOT.	STREET.	OWNER OR TENANT	P.O. Address
852	Quinn John.....		pt 338, 339	Victoria	owner	4
70	Rotters Henry.....		pt B	King	tenant	1
157	Reid Thomas J.....		pt 11	First	tenant	1
449	Root Alba.....	j	pt 528	King	tenant	1
895	Roderick Alfred.....		438	River	owner	1
900	Reid Thomas.....		91 to 98	Maple	owner	1
905	Ryan Edward J.....		99, 100	Birch	tenant	1
910	Richardson John.....		216	Elm	owner	1
912	Reid David John.....	j	pt A	Tanner	owner	1
1060	Reid Peter.....		pt 5	Hickory	tenant	1
173	Sheets Matthew.....		pt 11	Victoria	tenant	1
896	Smoker Frank.....		pt 485	King	owner	1
742	Skinner Sylvester C.....	j	531	King	owner	1
976	Stoliker Joseph F.....		249	Victoria	owner	1
983	Storey William.....		275, 276	Victoria	owner	1
1001	Stunden George.....		384, 385	King	owner	1
1007	Stunden Jesse.....	j	386, 387	King	tenant	1
1023	Stewart James H.....	j	376	First	owner	1
1052	Smellie W. K. T.....		pt B	King	tenant	1
1102	Smith W. J.....	j	373, 375	First	tenant	1
1030	Tulloch William.....	j	250	Elm	owner	1
1037	Toner George.....	j	pt 485	Tanner	owner	1
1043	Thompson John R.....	j	2	King	owner	1
1045	Turner John B.....		534	King	tenant	1
1044	Thompson John H.....		452	River	owner	1
117	Wright Matthew.....		446	River	tenant	1
158	Willoughby John.....	j	pt 11	First	tenant	1
553	Wheeler Alexander.....	j	pt 245	Victoria	tenant	1
724	Watt William.....	j	pt 481, 482	First	tenant	1
913	Wheeler William.....		pt Auchinvole lot	Tanner	tenant	1
1098	Webster Ephraim.....	j	pt B	Hickory	owner	1
1100	Wilson George.....		pt 13	Hickory	owner	1
1108	Watt Alexander.....	j	pt B	King	owner	1
1112	Williams William.....	j	256	Elm	owner	1
151	Yule John J.....	j	pt 11	First	tenant	1
1141	Yule William.....		220	Elm	owner	1
1142	Yule George.....		pt 10	Hickory	tenant	1

No. on Roll	Address
188	Br
253	Ch
289	Co
155	Hi
472	Ha
719	Mi
831	Pa
904	Ry
PART	
78	Be
97	Bi
231	Ch
232	Co
233	Ca
234	Co
256	Co
257	Co
355	Da
356	Da



PART II.—Persons entitled to Vote at Municipal Elections only.

No. on Roll	NAME.	Jurois.	LOT.	STREET.	OWNER OR TENANT	P.O. Address
	Auchinvole Maria.....	456, 457		River	owner	1
188	Brophy Ann E.....	553, 554		River	owner	1
253	Chadwick Martha.....	300		Hickory	owner	1
289	Cowan Harriet.....	pt B		Hickory	owner	1
155	Hiscocks Ellen S.....	pt 11		First	tenant	1
472	Halliday Elizabeth .....	H 2		Tanner	owner	1
719	Mitchell Jane.....	481, 482		First	owner	1
831	Parmenter Emily.....	pt 6		King	tenant	1
904	Ryan Sarah.....	99, 100		Birch	owner	1

PART III.—Persons entitled to Vote at Elections to the Legislative Assembly only.

78	Boyd Fred.....	pt B		King	M. E.	1
97	Bishop Albert.....	434, 435		River	<i>[Signature]</i>	1
231	Charlton Allen.....	433, 434		Victoria	<i>[Signature]</i>	1
232	Cornett William H.....	pt 481		First	<i>[Signature]</i>	1
233	Capes Richard.....	pt B		First	<i>[Signature]</i>	1
234	Cowan Edward.....	pt B		First	<i>[Signature]</i>	1
256	Cook Albert.....	218		Elm	<i>[Signature]</i>	1
257	Corboy Patrick.....	218		Elm	<i>[Signature]</i>	1
355	Davis James jr.....	pt B		Hickory	<i>[Signature]</i>	1
356	Davis John.....	pt B		Hickory	<i>[Signature]</i>	1

POLLING SUB-DIVISION NO. 2.

No. on Roll	NAME.	Jurors.	LOT.	STREET.	OWNER OR TENANT	P.O. Address
405	Ferris Robert.....		pt B	First	M. F.	1
242	Goulette Alfred.....		532	King	<i>[Signature]</i>	1
243	Goulette Edward.....		532	King	<i>[Signature]</i>	1
12	Matthewson Matthew....		pt B	First	<i>[Signature]</i>	1
821	Parmenter Fred L.....		pt P	King	<i>[Signature]</i>	1
894	Root Charles.....		468	River	<i>[Signature]</i>	1
899	Reid Peter.....		394	River	<i>[Signature]</i>	1
2	Smith Amasa.....		532	King	<i>[Signature]</i>	1
3	Smith Nathan.....		532	King	<i>[Signature]</i>	1
853	Turcott John.....		pt 338, 339	Victoria	<i>[Signature]</i>	1
854	Truesdell Benjamin.....		pt 338, 339	Victoria	<i>[Signature]</i>	1
1099	Wilmot Edward.....		pt B	Hickory	<i>[Signature]</i>	1
1106	Watt William.....		pt 482, 483	First	<i>[Signature]</i>	1
1139	Whiting L.....		pts 307, 309	Victoria	<i>[Signature]</i>	1

M U

SCHF  
yi

POLL  
Ea  
KI  
St  
lin  
of  
of  
So

PART  
Le

No. on Roll	
23	A
21	A
102	A
786	A
897	A

28	B
86	B
106	B
100	B
101	B
103	B
123	B
133	B
127	B
128	B
143	B
141	B
	B
459	B
460	B
482	B
673	B
866	B
868	B
869	B
919	B
1074	B
1096	B

# VOTERS' LIST FOR 1889.

## MUNICIPALITY OF GANANOQUE.

SCHEDULE OF POST OFFICES—No 1, Gananoque; No. 2, Kingston; No. 3, Ellisville; No. 4, Trenton; No. 5, Brockville; No. 6, South Lake; No. 7, Lyn.

POLLING SUB-DIVISION NO. 3—Comprising all that portion of the Village lying East of the centre line of the Gananoque River and North of the centre line of King Street to the centre line of Stone Street; West of the centre line of Stone Street from King Street to the centre line of Garden Street; North of the centre line of Garden Street between Stone and Charles Streets; West of the centre line of Charles Street and the "Old South Lake Road" from Garden Street; and West of the centre line of Stone Street from the point of intersection with the "Old South Lake Road" Northerly to the Northern limit of the Municipality.

PART I.—Persons entitled to Vote at both Municipal Elections and Elections to the Legislative Assembly.

No. on Roll	NAME.	Jurois.	LOT.	STREET.	OWNER OR TENANT	P.O. Address
23	Acton Joseph A.....	j	pt 263	North	owner	1
21	Acton Harcourt.....	j	733	Charles	owner	1
102	Antisdell William.....	j	w $\frac{1}{2}$ 281	Brock	tenant	1
786	Amo Alexander.....	j	pt 680	Brock	tenant	1
897	Amo Nelson.....	j	pt 373, 274	Charles	tenant	1
28	Brennan William.....	j	pt w $\frac{1}{2}$ 363	North	tenant	1
86	Bishop Peter.....	j	50, 52	Stone	owner	1
106	Belfie Gilbert.....	j	w $\frac{1}{2}$ 362	North	owner	1
100	Brennan Michael.....	j	w $\frac{1}{2}$ 233	Garden	tenant	1
101	Britton Byron O.....	j	w $\frac{1}{2}$ 281	Brock	owner	1
103	Beerman Henry.....	j	pt 280	Brock	owner	1
123	Beatty James.....	j	224	Garden	owner	1
133	Britton B. M.....	j	221	Adelaide	owner	1
127	Bulloch William.....	j	241, 242	Garden	owner	1
128	Britton C. E.....	j	241, 242	Garden	tenant	1
143	Britton W. H.....	j	pt 8	King	tenant	1
141	Bews David W.....	j	371	North	owner	1
	Byers William.....	j	pt 12	Stone	owner	1
459	Butler Charles.....	j	318	Brock	tenant	1
460	Butler Charles N.....	j	318	North	tenant	1
482	Burleigh John H.....	j	230	Garden	tenant	1
673	Boucher Paul.....	j	323	Brock	tenant	1
866	Berry Thomas.....	j	pt 328	Charles	tenant	1
868	Bishop Isaac.....	j	pt 373, 374	Charles	tenant	1
869	Bishop John.....	j	pt 373, 374	Charles	tenant	1
919	Bell James A.....	j	639	Stone	tenant	1
1074	Bogart Joseph.....	j	1007, 1009	King	tenant	1
1096	Berry Thomas G.....	j	934	Charles	tenant	1

POLLING SUB-DIVISION NO. 3.

No. on Roll	NAME.	Jurors.	LOT.	STREET.	OWNER OR TENANT	P.O. Address
209	Cochrane John.....	j	11, 12, 13, 14	Stone	owner	1
210	Corboy Thomas W.....		69, 71	Stone	owner	1
279	Cheevers Matthew.....		364	Stone	owner	1
292	Cowan Oliver D.....		B	King	owner	1
316	Cheevers John.....		10	King	owner	1
676	Courtney Joseph.....	j	716	North	tenant	1
1029	Covey James.....		737	Charles	tenant	1
1034	Clayton Henry V.....		277	Garden	tenant	1
144	Donevan James.....		pt 8	King	tenant	1
343	Dillon Michael.....		367	North	owner	1
345	Damien Thomas.....		pt 282	Charles	owner	1
675	Deming P. G.....	j	e 1 316	Brock	tenant	1
892	Davis Richard J.....		pt 695	Stone	tenant	1
1028	Donoghue Thomas.....		pt 325	Brock	tenant	1
371	Edwards William.....		pt D	King	owner	1
373	Edwards Andrew.....	j	pt D	King	tenant	1
29	Ferris Thomas.....		pt 694	Stone	tenant	1
378	Fullerton W. B.....	j	9	King	tenant	1
384	Froom John H.....		pt 9	King	tenant	1
389	Franklin Joshua.....		327	Charles	owner	1
396	Fitzpatrick William.....		361	North	owner	1
409	Flenning Thomas.....		704	Stone	owner	4
981	Ferris Charles Henry.....		pt 365	Stone	tenant	1
282	Galloway Wesley.....	j	364	Stone	tenant	1
646	Gonyea Raphael.....	j	223	Garden	tenant	1
793	Gillespie Edward.....	j	727	Charles	tenant	1
415	Grant William H.....	j	736	Charles	owner	1
489	Hogan William.....	j	319, 327	Brock	owner	1
979	Hogan George F.....	j	pt 366	North	tenant	1
988	Hannen Sylvester.....		pt 282	Charles	tenant	1
707	Hudson Richard.....	j	227, 228	Garden	tenant	1
522	Johnson Joseph R.....	j	271, 272	Stone	owner	1
524	Johnston Nelson.....		pt 644	North	owner	1

No. on Roll	
397	K
537	K
563	K
676	K
898	K
490	L
34	L
107	L
161	L
176	L
297	L
522	L
867	L
890	L
569	L
574	L
575	L
577	L
501	L
583	L
586	L
785	L
951	L
865	L
867	L
317	M
478	M
612	M
613	M
632	M
633	M
634	M
635	M
645	M
647	M
648	M
667	M
688	M
697	M
699	M
702	M
773	M
737	M
639	M
642	M
1009	M

OWNER OR TENANT	P.O. Address	No. on Roll	NAME.	Jurons.	LOT.	STREET.	OWNER OR TENANT	P.O. Address
owner	1	397	Knight Frederick.....	361		North	tenant	1
owner	1	537	Kelly George.....	j 702		Stone	owner	1
owner	1	563	Kerr James H.....	317		Brock	owner	1
owner	1	676	Kerr James.....	j 699, 700		Stone	tenant	1
owner	1	898	Kendry William.....	pt 373, 374		North	tenant	1
tenant	1	490	Linklater John C.....	369		North	tenant	1
owner	1	34	Lalonde Joseph... ..	e $\frac{1}{2}$ 363		North	tenant	1
owner	1	107	Lafrance Charles.....	pt 316		Brock	tenant	1
tenant	1	161	Lloyd Job .....	273, 274		Stone	tenant	1
owner	1	176	Ledger James.....	pt 326		Brock	tenant	1
owner	1	297	Lendrum George W.....	pt B		King	tenant	1
tenant	1	522	Lachapelle Joseph.....	272		Stone	tenant	1
tenant	1	867	Lafrance Francis.....	s $\frac{1}{2}$ 328		Charles	tenant	1
tenant	1	890	Lalonde Francis jr.....	pt 695		Stone	tenant	1
		569	Lyon William.....	732		Charles	tenant	1
		574	Lachapelle Felix sr.....	233		Garden	owner	1
		575	Lachapelle Felix jr.....	233		Garden	tenant	1
owner	1	577	Lozo reter .....	703		Stone	owner	1
tenant	1	501	Lafrance Leander.....	pt 362		North	owner	1
		583	Latimer Solomon.....	775		Stone	owner	1
		586	Lee John.....	313		Brock	tenant	1
		785	Lacombe Delos.....	j pt 680		Brock	tenant	1
tenant	1	951	Langlois Joseph.....	j pt 455, 456		Charles	tenant	1
tenant	1	865	Lafrance Louis.....	j pt s $\frac{1}{2}$ 328		Charles	owner	1
owner	1	867	Lafrance Joseph.....	j pt 373, 374		Charles	owner	1
owner	4	317	McCarney Neil.....	j 10		King	tenant	1
tenant	1	478	Middleton Thomas O....	j pt B		King	tenant	1
		612	McCormack George.....	60, 62		Stone	owner	1
		613	McDonald John.....	j 60, 62		Stone	tenant	1
		632	McLennan James.....	pt 267, 268		Brock	owner	1
tenant	1	633	McMillen William.....	j 701		Stone	owner	1
tenant	1	634	McArthur Thomas.....	s $\frac{1}{2}$ 1001		Brock	owner	1
tenant	1	635	McArthur Robert.....	j w $\frac{1}{2}$ 1001		Brock	owner	1
owner	1	645	McGivern Frank.....	223		Garden	owner	1
		647	McGivern James.....	j 222		Garden	owner	1
		648	Meggs Thomas E.....	j 1002		Brock	owner	1
		667	McCammon Samuel.....	281		Brock	owner	1
owner	1	688	Moore Joseph.....	j w $\frac{1}{2}$ 315		Brock	owner	1
tenant	1	697	McMullen James A.....	368		North	owner	1
tenant	1	699	Mitchell David A.....	j mill		Factory Lane	owner	1
tenant	1	702	McIntyre Malcolm.....	227, 228		Garden	owner	1
		773	McDonald Herbert S....	680		Brock	tenant	1
		787	Marshall Prosper.....	j pt M		King	tenant	1
		639	Meggs William sr.....	234		Garden	owner	1
owner	1	642	Meggs Abram.....	j e $\frac{1}{2}$ 234		Garden	tenant	1
owner	1	1009	Moore Walsingham.....	j pt 320		Brock	tenant	1

POLLING SUB-DIVISION NO. 3.

No. on Roll	NAME.	Jurors.	LOT.	STREET.	OWNER OR TENANT	P.O. Address
791	Nuttle George.....		726, 727	Charles North	owner	1
32	Nalon Patrick.....		694	North	tenant	1
1033	Nalon Thomas.....		pt 705	North	tenant	1
1035	Nalon John.....		pt 705			
783	O'Connor Michael.....		696, 697	Stone	tenant	1
784	O'Connor Thomas.....		696, 697	Stone	tenant	1
815	Ogden Ludlow.....		1000	Brock	owner	1
22	Page Peter.....		733	Charles King	owner	1
296	Parker Charles Henry...	j	pt B	King	tenant	1
302	Parke John B.....		pt B	King	tenant	1
855	Quinn Michael.....		739	Charles	owner	1
584	Roland Frank.....		pt 775	Stone Brock	owner	1
588	Rogers Edward.....		pt 313	Brock	owner	1
781	Roland Francis.....		275	Stone	tenant	1
889	Robinson Benjamin.....		695	Adelaide	owner	1
911	Randall William H.		s 1/2 267, 268	Stone	owner	1
918	Reid William.....	j	639	Garden	owner	1
930	Rogers William N.....	j	38	Charles	owner	1
947	Rogers Charles B.....	j	455, 456	Charles	owner	1
896	Ryan Patrick.....	j	pt 372, 373	Charles North	tenant	1
980	Runnett Robert.....		w 1/2 365			
31	Sophie James.....		694	North King	tenant	1
379	Smith Richard.....		pt 9	Stone	tenant	1
534	Sherby William.....		pt 774	Brock	tenant	1
578	Scarth Edward.....		335	Charles	owner	1
792	Slack Michael.....	j	726	Stone	tenant	1
891	Sherby Louis.....		pt 695	King	owner	1
974	Sheppard Samuel.....	j	pt M	North	owner	1
977	Shaw William H.....		366	Charles	owner	1
987	Somers Hugh.....	j	282	Brock	owner	1
991	Sharp George.....		269, 270	North	owner	1
992	Sherby Antoine.....	j	pt 706, 707	North	owner	1
998	Seale Edward J.....	j	717	Brock	owner	1
1008	Scott William.....	j	320, 321	Cooper's	owner	1
1012	Smith Henry.....	j	pt B	Brock	tenant	1
1027	Smith Walter.....		e 1/2 325			

No. on Roll	NAME.	Jurors.	LOT.	STREET.	OWNER OR TENANT	P.O. Address
533	T.....					
978	T.....					
1024	T.....					
1025	T.....					
1032	T.....					
538	W.....					
1095	W.....					
1104	W.....					
1105	W.....					
140	Y.....					
99	B.....					
112	B.....					
277	C.....					
278	C.....					
295	E.....					
1116	F.....					
539	G.....					
458	H.....					
477	H.....					
481	H.....					
672	H.....					
530	K.....					
1117	L.....					
177	M.....					
772	M.....					
774	M.....					

OWNER OR TENANT	P.O. Address	No. on Roll	NAME.	Juniors.	LOT.	STREET.	OWNER OR TENANT	P.O. Address
owner	1	533	Tye John R.....	j	pt 774	Stone	tenant	1
tenant	1	978	Tarlton E. J.....	j	pt 366	North	tenant	1
tenant	1	1024	Thompson John C.....		pt 11, 12	Station Road	owner	1
tenant	1	1025	Taylor Robert.....	j	325	Brock	owner	1
		1032	Toole Augustus.....		576	Brock	owner	1
tenant	1	538	Walker David J.....	j	702	Stone	tenant	1
tenant	1	1095	Walker David.....	j	935	Charles	owner	1
owner	1	1104	Wright Arthur.....		279	Brock	owner	1
		1105	Wiltse Adolphus.....	j	370	North	owner	1
owner	1	140	Younger R. R.....	j	pt 221	Adelaide	tenant	1

PART II.—Persons entitled to Vote at Municipal Elections only.

owner	1	99	Brennan Margaret.....	w	$\frac{1}{2}$ 233	Garden	owner	1
		112	Britton Parmelia.....		732	Charles	owner	1
owner	1	277	Colton Theresa.....		226	Stone	owner	1
owner	1	278	Colton Agatha.....		226	Stone	owner	1
owner	1	295	Elliott Irena.....		pt B	King	tenant	1
owner	1	1116	Flaherty Eliza.....		pt 698	Stone	tenant	1
owner	1	539	Gonyeau Adelia.....		pt 773	Stone	tenant	1
tenant	1	458	Hunt Mary Ann.....		458	Stone	owner	1
tenant	1	477	Harvey Elizabeth.....		pt B	King	owner	1
tenant	1	481	Heaslip Elizabeth.....		230	Garden	owner	1
owner	1	672	Hunt Mary Ann.....		pt 281	Brock	tenant	1
tenant	1	530	Kane Margaret E.....		772	Stone	owner	1
owner	1	1117	Lafrance Catherine.....		s pt 698	Stone	tenant	1
owner	1	177	Milligan Jane.....		326	Brock	tenant	1
owner	1	772	McDonald Henrietta M.		680	Brock	owner	1
tenant	1	774	McDonald Georgiana....		680	Brock	owner	1

POLLING SUB-DIVISION NO. 3.

No. on Roll	NAME.	Jurors.	LOT.	STREET.	OWNER OR TENANT	P.O. Address
380	Felow Mary.....		pt 9	King	tenant	1
862	Rogers Agnes.....		pt 13	King	owner	1
33	Sheridan Mary.....		pt 694	North	tenant	1
871	Willis Catharine.....		pt 327	Brock	tenant	1

PART III.—Persons entitled to Vote at Elections to the Legislative Assembly only.

No. on Roll	NAME.	Jurors.	LOT.	STREET.	OWNER OR TENANT	P.O. Address
3	Annett John.....		277	Brock	M. F.	1
108	Belfie Joseph.....		362	Brock	"	1
114	Bishop Leander.....		pt 373, 374	Charles	"	1
229	Bishop Andy.....		373, 374	Charles	"	1
579	Bedard Thomas.....		pt 703	Stone	"	1
585	Beaubieu Francis.....		pt 775	Stone	"	1
291	Coverett Francis.....		pt 703	Stone	"	1
318	Cherboneau James.....		233	Garden	"	1
580	Coverett Joseph Alex.....		pt 703	Stone	"	1
344	Donoghue Thomas.....		w 1/2 372	North	"	1
335	Dillon John.....		76, 77	Stone	"	1
870	Dillon Michael.....		pt 327	Brock	"	1
372	Grice William.....		pt D	King	"	1
857	Grant Felix.....		738	Charles	"	1
247	Heany John.....		374	Brock	"	1
250	Harrison Robert.....		277	Brock	"	1
104	Lake Sheldon.....		pt 280	Garden	"	1
30	Loscombe William.....		pt 694	Stone	"	1
567	Latimer Francis.....		567	Queen	"	1
576	Lachapelle Louis.....		pt 233	Garden	"	1
589	Lacombe Samuel.....		pt 680	Brock	"	1
591	Lacombe Delos.....		pt 680	Brock	"	1
590	Lacombe Henry.....		pt 680	Brock	"	1
608	Lafave Louis.....		pt 326	Brock	"	1

No. on Roll	NAME.	Jurors.	LOT.	STREET.	OWNER OR TENANT	P.O. Address
14	M					
15	M					
13	M					
614	M					
798	N					
383	P					
840	P					
842	P					
844	P					
881	R					
858	R					
906	R					
908	R					
909	R					
4	Sr					
5	Sh					
993	Sh					
999	Sh					
1000	Sh					
582	W					
1090	W					





# VOTERS' LIST FOR 1889.

## MUNICIPALITY OF GANANOQUE.

SCHEDULE OF POST OFFICES—No. 1, Gananoque; No. 2, Brewer's Mills; No. 3, Belleville; No. 4, Brockville.

POLLING SUB-DIVISION NO. 4—Comprising all that portion of the Municipality lying East of the centre line of the Gananoque River and North of King Street not included in Polling Sub-Division Number Three.

PART I.—Persons entitled to Vote at both Municipal Elections and Elections to the Legislative Assembly.

No. on Roll	NAME.	Jurors.	LOT.	STREET.	OWNER OR TENANT	P.O. Address
21	Acton Joseph A.....		pt 15	King	owner	1
52	Abbott John B.....		pt 14	King	owner	1
44	Amo Alexander.....		285	Brock	tenant	1
45	Amo Nelson.....		285	Brock	tenant	1
46	Amo James.....		285	Brock	tenant	1
49	Allen Andrew.....		pt 290	Brock	owner	1
51	Acton W. R.....	j	pt 289, 290	William	tenant	1
366	Andrew Ransom.....		pt 247, 248	Charles	tenant	1
630	Amo William.....		pt 283, 284	Garden	tenant	1
824	Aitkens Albert.....		211	King	tenant	1
1046	Adams Sidney.....		pt 12	Brock	tenant	1
1114	Acton James.....		pt 339	King	tenant	1
1120	Aitkens Fred.....		181, 182	King	tenant	1
87	Burridge Henry.....		pt 776	North	owner	1
24	Byron Daniel.....		pt 247, 248	William	tenant	1
91	Byron David.....		s 1/2 293	Garden	owner	1
92	Byron Daniel.....		s 1/2 294	Garden	tenant	1
118	Brennan John B.....	j	32	Garden	owner	1
119	Bedard Louis.....	j	33, 34	Garden	owner	1
122	Boucher Daniel.....	j	191	Cooper's	owner	1
185	Bennett Isaac.....	j	pt 16	King	tenant	2
207	Brewer J. K.....		s 1/2 329, 330	Brock	owner	1
268	Buker David.....		pt 376	North	tenant	1
557	Buker Truman.....		pt 283	Charles	tenant	1
559	Beerman Charles E.....		pt 283	Charles	tenant	1
624	Baker Thomas.....	j	236	Charles	tenant	1
641	Bradley Esau H.....		pt 174	Cooper's	tenant	1
1079	Burridge George A.....		pt 162	King	tenant	1
266	Chapman William.....	j	pt 20	King	owner	1
174	Clement William.....		e 1/2 735	North	tenant	1

No. on Roll

26 Ch  
270 Ca  
273 Cl  
274 Cr  
275 Cr  
306 Co  
307 Co  
495 Co  
494 Co  
521 Ca  
704 Ca  
705 Ca  
780 Cr  
804 Co  
880 Cu  
968 Cr  
1047 Co

333 Da  
336 Da  
346 Da  
782 Dr  
1048 Da  
1083 Da

365 Ev  
368 El  
431 En

38 Fu  
387 Fu

54 Gr  
271 Ge  
416 Gr  
417 Gr  
419 Gil  
424 Ga  
629 Gr  
805 Ga  
267 Go

55 Ha  
509 Ha  
456 Ha

QUE.

Mills; No. 3,

Municipality  
King Street

ctions to the

No. on Roll	NAME.	Jurat.	LOT.	STREET.	OWNER OR TENANT	P.O. Address
26	Cherboneau James.....	j	pt 55	Garden	tenant	1
270	Cadieu Joseph.....	j	332	Brock	owner	1
273	Clement Louis.....	j	pt 776	Charles	owner	1
274	Cross George.....	j	288	Brock	tenant	1
275	Cunningham Albert.....	j	288	Brock	tenant	1
306	Conner William.....	j	39, 40	Garden	owner	1
307	Conner William R.....	j	pt 39, 40	Charles	owner	1
495	Cook John.....	j	pt 20	Charles	tenant	1
494	Cockrill Thomas.....	j	pt 20	King	owner	1
521	Cardwell Nicholas.....	j	286	Brock	tenant	1
704	Carnegie Andrew B.....	j	pt 14	King	tenant	1
705	Carroll W. B.....	j	pt 14	King	tenant	1
780	Crow William.....	j	180	King	tenant	1
804	Cousineau Miles.....	j	pt 31	Stone	tenant	1
880	Cunningham George.....	j	w 178	King	tenant	1
968	Crawford Edward.....	j	302	Brock	tenant	1
1047	Cook Charles James.....	j	pt 12	King	tenant	1
333	Day John.....	j	8 & 9	Stone	owner	1
336	Davis John.....	j	295	Brock	owner	1
346	Darling David.....	j	173	King	owner	1
782	Dustin William.....	j	194, 195	Garden	tenant	1
1048	Daniels William.....	j	pt 12	King	tenant	1
1083	Dawien Thomas.....	j	pt 162	King	tenant	1
365	Everingham Jonathan...	j	pt 247, 248	William	owner	1
368	Ellis E. H.....	j	332	Brock	owner	1
431	Emery William.....	j	pt 337	Brock	tenant	1
38	Funnell James T.....	j	pt 15	King	tenant	1
387	Flunder Edward.....	j	341, 342	Brock	owner	1
54	Grange T. W.....	j	pt 14	King	tenant	1
271	Geroy John.....	j	n 332	Brock	tenant	1
416	Greenizan Christopher F	j	254	Garden	tenant	1
417	Greenizan Christopher C	j	254	Garden	tenant	1
419	Gilbert Thomas.....	j	443	Brock	owner	1
424	Gates James.....	j	291	Brock	owner	1
629	Grant John.....	j	pt 284	Brock	owner	1
805	Gamble Andrew.....	j	pt 31	Stone	tenant	1
267	Goodbody William.....	j	pt 20	King	tenant	1
55	Harrison Ira.....	j	pt 14	King	tenant	1
509	Harrison Thomas.....	j	pt 39, 40	Charles	tenant	1
456	Haynes Harrison.....	j	252	Garden	owner	1

OWNER OR TENANT P.O. Address  
 owner 1  
 owner 1  
 tenant 1  
 tenant 1  
 tenant 1  
 owner 1  
 tenant 1  
 tenant 1  
 tenant 1  
 tenant 1  
 tenant 1  
 owner 1  
 tenant 1  
 owner 1  
 owner 1  
 tenant 1  
 tenant 1  
 owner 2  
 tenant 1  
 tenant 1  
 tenant 1  
 tenant 1  
 tenant 1  
 owner 1  
 tenant 1  
 owner 1  
 tenant 1

POLLING SUB-DIVISION NO. 4.

No. on Roll	NAME.	Jurors.	LOT.	STREET.	OWNER OR TENANT	P.O. Address
457	Henstridge Charles.....	j	336	Brock	owner	1
475	Haig Robert.....	j	188, 189, 190	King	owner	1
498	Halliday David J.....	j	pt 20	King	tenant	1
625	Halliday William.....	j	257, 258	Garden	tenant	1
434	Johnston Thomas W....	j	pt 16	King	tenant	1
510	Johnston Samuel.....	j	pt 200	William	owner	1
520	Johnston William.....	j	286	Brock	owner	1
465	Kenny James.....	j	333	Brock	tenant	1
493	Kenny James.....	j	20	King	owner	1
539	Kidd Henry.....	j	176	King	owner	1
540	Kidd William.....	j	173	King	owner	1
541	Kaceg Samuel.....	j	205	Garden	owner	1
542	Kee John.....	j	543	Garden	owner	1
543	Keating Edward.....	j	pt 286	Brock	owner	1
561	Keating Samuel.....	j	w 1/2 785	North	tenant	1
175	Kinnimond John.....	j				
272	Loney Patrick.....	s	1/2 332	Brock	tenant	1
432	Lloyd William.....	j	pt 337	Brock	tenant	1
570	Lloyd John G.....	j	pt 263	Garden	owner	1
595	Latimer William F.....	j	17	King	owner	1
599	Latimer David R.....	j	193	Garden	owner	1
601	Laughton Joseph H.....	j	pt 171	King	owner	1
355	McCullough Robert.....	j	187	King	owner	1
150	McAvena William.....	j	204	Garden	tenant	1
212	McAvena Samuel.....	j	210	Garden	owner	1
597	Mead William.....	j	pt 37	King	tenant	1
615	McDonald William.....	j	778	Charles	owner	1
616	McKellar James.....	j	202	Garden	owner	1
621	Meggs Joseph.....	j	pt 235	Garden	owner	1
626	Money John.....	j	pts 275, 276	Charles	owner	1
627	McCann Andrew.....	j	pts 283, 284	Charles	owner	1
628	McCann James.....	j	pt 39, 40	Charles	owner	1
631	McAlpin John W.....	j	292	Brock	owner	1
639	Meggs William sr	j	174	King	owner	1
649	Munden John.....	j	246	Garden	owner	1
665	Meggs Robert.....	j	w 1/2 234	Garden	owner	1
667	McCammon Samuel.....	j	201	Garden	owner	1
698	Meggs William H.....	j	196	Garden	owner	1
702	McIntyre Malcolm.....	j	pt 14	Ki	owner	1
765	Mallory Levi.....	j	nt 12	Station Road	owner	1
773	McDonald Herbert S....	j	194, 195	Garden	owner	1
1077	McAvena John.....	j	pt 163	King	tenant	1

No. on Roll	P.O. Address
191	Ni
558	Ni
795	Ni
797	Ni
463	Or
602	Os
25	Fe
308	Pe
430	Pe
822	Pe
823	Pa
849	Pa
949	Pu
1076	ra
1080	Pa
36	Ro
192	Ri
862	Ro
876	Ro
879	Ri
893	Ri
930	Ro
934	Ro
933	Ro
947	Ro
511	Sh
709	St
703	Sh
779	Sh
796	sh
970	Su
972	Sn
973	Sn
1018	Sh
623	Tu
1025	Ta
1045	Tu

POLLING SUB-DIVISION NO. 4.

OWNER OR TENANT	P.O. Address	No. on Roll	NAME.	Jurois.	LOT.	STREET.	OWNER OR TENANT	P.O. Address
owner	1	191	Nicholson Mortimer D.		e 1/2 171	King	tenant	1
owner	1	558	Nurse William H.		pt 232	Charles	tenant	1
tenant	1	795	Nuttle William J.		329, 330	Charles	owner	1
tenant	1	797	Nuttle John	j	338	Brock	owner	1
tenant	1	463	Orser Parker	j	336	Brock	tenant	1
owner	1	602	Osterhout L. A.	j	pt 171	King	tenant	1
tenant	1	25	Fendergast Thomas		pt 247, 248	William	tenant	1
owner	1	308	Potter William H.		pt 39, 40	Charles	tenant	1
owner	1	430	Pennock Jerrold	j	337	Brock	owner	1
owner	1	822	Potter William		n w 1/2 375, 376	Charles	owner	1
owner	1	823	Patterson William		211	Garden	owner	1
owner	1	849	Parmenter Theodore		pt 16	King	owner	1
owner	1	949	Purvis A. M.		pt 19	King	tenant	1
tenant	1	1076	Parke Alfred N.	j	e 1/2 163	King	tenant	1
		1080	Parke Jason		pt 162	King	tenant	1
tenant	1	36	Robinson William S.		pt 15	King	tenant	1
tenant	1	192	Richardson Henry		s pt 198	Cooper	tenant	1
owner	1	862	Rogers David H.		pt 13	King	tenant	1
owner	1	876	Robinson James	j	167	King	owner	1
owner	1	879	Ripley Albert S.		w 1/2 178	King	owner	1
		893	Richardson Robert		344	Brock	owner	1
		930	Rogers William N.		168, 169	King	owner	1
		934	Rogers William Graham	j	pt 16, 17	King	owner	1
owner	1	933	Rogers James		pt 16, 17	King	owner	1
tenant	1	947	Rogers Charles B.		19	King	owner	1
owner	1	511	Shirtliff Otis		pt 200	William	owner	1
owner	1	709	Stunden Edward	j	pt 15, 16	King	tenant	1
owner	1	703	Shields Andrew C.	j	pt 14	King	tenant	1
owner	1	779	Sheets George		179	King	tenant	1
owner	1	796	Shannon Robert	j	329, 330	Charles	tenant	1
owner	1	970	Suddaby William	j	255	Garden	owner	1
owner	1	972	Smith Joshua		e 1/2 345	Brock	owner	1
owner	1	973	Smith Daniel		w 1/2 345	Brock	owner	1
owner	1	1018	Sheppard Robert	j	pt 177	King	owner	1
owner	1	623	Tuffin Charles	j	pt 235	Charles	tenant	1
owner	1	1025	Taylor Robert	j	pt 15	King	owner	1
tenant	1	1045	Turner John		11, 12	King	owner	1

POLLING SUB-DIVISION NO. 4.

No. on Roll	NAME.	Jurors.	LOT.	STREET.	OWNER OR TENANT	P.O. Address
37	Wallace David.....	j	pt 35	Cooper's Alley	tenant	1
347	Waldie Abram.....	j	pt 173	King	tenant	1
386	Webster Francis.....	j	17	Station Road	tenant	1
388	Wilson Richard.....	j	341, 342	Brock	tenant	1
697	White Stephen.....	j	pt 20	King	tenant	1
1019	Wooten William.....	j	pt 177	King	owner	1
1075	Wallace John.....	j	197	Cooper's Alley	tenant	1
1093	Wing David.....	j	A 1	Stone	owner	1
1094	Wing John.....	j	13, 14, 15	Stone	owner	1
1097	Wright Robert.....	j	263, 264	Garden	owner	1
1109	White Stephen.....	j	pts 39, 40	Charles	owner	1
1113	Wright Miles.....	j	339	Brock	owner	1
1118	Wilson David.....	j	334	Brock	owner	1
1119	Waldie John.....	j	e 1/2 37	Garden	owner	1
1121	White Harrison.....	j	237 to 244	Garden	tenant	1
1140	Young Horace.....	j	293, 294	William	owner	1

PART II.—Persons entitled to Vote at Municipal Elections only.

105	Bruton Catharine.....	191	Charles	owner	1
188	Brophy Anne E.....	n 1/2 198	Garden	owner	1
622	Bullis Flora.....	pt 235	Garden	tenant	1
640	Cliffe Mary.....	pt 174	Cooper's alley	tenant	1
56	Ellis Catharine.....	pt 14	King	tenant	1
385	Forsyth Margaret.....	17	Station Road	owner	1
421	Germain Elizabeth.....	pt 375, 376	Charles	owner	1
461	Haig Ann.....	287	Brock	owner	1
464	Henry Martha Jane.....	333	Brock	owner	1
556	Kane Nowdie.....	n 1/2 773	Stone	owner	1
560	Lee Ann.....	pt 283	Charles	tenant	1

No. on Roll  
651  
772  
774  
850  
862  
878  
920  
967  
1017  
1042  
PAR  
825  
47  
48  
164  
27  
111  
90  
93  
94  
120  
221  
206  
228  
332  
26  
213  
235  
240  
264

No. on Roll	NAME.	Jurois.	LOT.	STREET.	OWNER OR TENANT	P.O. Address
651	McPherson Elizabeth A.	161		King	owner	1
772	McDonald Henrietta M.	179		King	owner	1
774	McDonald Georgiana....	180		King	owner	1
850	Purvis Agnes.....	pt 17		King	owner	1
862	Rogers Agnes.....	pt 13		King	owner	1
878	Ripley Rachael Ann.....	178		King	owner	1
920	Rogers Jane.....	152		King	owner	1
967	Slack Jane.....	302		Brock	owner	1
1017	Sheppard Ann.....	pt 177		King	owner	1
1042	Turner Margaret Ruth..	pt 17		King	owner	1

PART III.—Persons entitled to Vote at Elections to the Legislative Assembly only.

825	Aitkins Fred.....	211		Garden	M. F.	1
47	Amo Peter.....	285		Brock		1
48	Amo Francis.....	285		Brock		1
164	Andrews David.....	pt 175		King		1
27	Bishop Daniel .....	pt 35		Garden		1
111	Beauro George.....	e 1/2 37		Garden		1
90	Bryant Daniel.....	208		Garden		1
93	Byron Joseph.....			William		1
94	Byron George.....	s 1/2 94		Garden		1
120	Bedard John O.....	33, 34		Garden		1
221	Bedard James.....	225		Garden		1
206	Boyd Robert.....	301		Brock		1
228	Bishop Daniel.....	pt 35		Garden		1
332	Cook John.....	pt 20		Charles		1
26	Cherboneau James.....	pt 35		Garden		1
213	Covey Robert.....	204		Garden		1
235	Cunningham Francis....	pt 178		King		1
240	Carey David.....	200		William		1
264	Cumpston William.....	pt 178		Cooper's alley		1

POLLING SUB-DIVISION NO. 4.

No. on Roll	NAME.	Jurois.	LOT.	STREET.	OWNER OR TENANT	P.O. Address
334	Duston William.....		w 1/2 260	Garden	M. F.	1
337	Duston Byron.....		259	Garden	<i>M. F.</i>	1
788	Foley Michael.....		pt 13	Station Road	<i>M. F.</i>	1
418	Gates John.....		pt 294	Garden	<i>M. F.</i>	1
443	Glover Frank.....		pt 414	King	<i>M. F.</i>	1
241	Grant John.....		s 1/2 294	Garden	<i>M. F.</i>	1
455	Haynes George B.....		252	Garden	<i>M. F.</i>	1
526	Jamieson Alfred.....		37	Garden	<i>M. F.</i>	1
600	Lee Franklin.....		283	Charles	<i>M. F.</i>	1
611	Lee Chylier.....		pt 283	Charles	<i>M. F.</i>	1
165	Lappin Michael.....		pt 175	King	<i>M. F.</i>	1
544	Mack Albert.....		pt 253	Garden	<i>M. F.</i>	1
638	McDonald John jr.....		37	Garden	<i>M. F.</i>	1
650	Moore William H. jr....		pt 162	King	<i>M. F.</i>	1
800	O'Conner William.....		pt 639	Stone	<i>M. F.</i>	1
971	Suddaby William.....		255	Garden	<i>M. F.</i>	1

M

SCH

POL

PAR

No. on Roll

40

51

52

50

57

1143

42

126

198

758

,

81

140

127

133

201

401

753

755

1003

1004

1055

279

292

734

736

1002



# VOTERS' LIST FOR 1889.

## MUNICIPALITY OF GANANOQUE.

SCHEDULE OF POST OFFICES—No. 1, Gananoque ; No. 2, Kingston ; No. 3, Toronto.

POLLING SUB-DIVISION NO. 5—Comprising all that portion of the Municipality lying East of the centre line of the Gananoque River, South of King Street, West of the centre line of Charles Street, between King and Sydenham Streets, North of the centre line of Sydenham Street, between Charles and Stone Streets, and West of the centre line of Stone Street from Sydenham street to the South limit of the Municipality.

PART I.—Persons entitled to Vote at both Municipal Elections and Elections to the Legislative Assembly.

No. on Roll	NAME.	Juvs.	LOT.	STREET.	OWNER OR TENANT	P.O. Address
40	Adams Sidney .....		643	Stone	owner	1
51	Acton W. R. ....		pt 622	King	owner	1
52	Abbott John B. ....	j	649	Stone	owner	1
50	Atkinson E. L. ....	j	628	Stone	owner	1
57	Acton Nassau .....		pt 621	King	owner	1
1143	Acton Charles .....	j	pt 621	King	owner	1
42	Atkinson Hiram .....	j	64	Pine	owner	1
126	Abbott Charles .....	j	e pt 625	Stone	tenant	1
198	Asselstine George N. ....		pt 625	King	tenant	1
758	Atkinson J. S. ....		pt 52	Stone	tenant	1
81	Britton Freeman .....		624	King	owner	1
140	Bews David .....		w 1/2 74	Sydenham	owner	1
127	Bullock William .....		69, 70	Pine	owner	1
133	Britton B. M. ....		623	King	owner	1
201	Boyd W. Y. ....		pt 625	King	tenant	1
401	Bennett George .....	j	e 1/2 75	Sydenham	tenant	1
753	Bennett Thomas .....	j	pt 617, 1029	King	tenant	1
755	Byers R. J. ....	j	pt 617, 1029	King	tenant	1
1003	Brennan Charles H. ....	j	pt 45	King	tenant	1
1004	Baker Frank M. ....	j	pt 45	King	tenant	1
1055	Bamford Alexander .....	j	65	Pine	tenant	1
279	Cheevers Matthew .....		pt 46	King	owner	1
292	Cowan Oliver D. ....	j	1034, 1035	Pine	owner	1
734	Cousineau F. X. ....		pt 49, 50	King	tenant	1
736	Corrigan M. ....		pt 49, 50	King	tenant	1
1002	Cowan Henry .....	j	pt 45	King	tenant	1

POLLING SUB-DIVISION NO. 5.

No. on Roll	NAME.	Jurors.	LOT.	STREET.	OWNER OR TENANT	P.O. Address
348	Dumble T. H.....		s 1/2 61, 62	Stone	owner	1
349	Davis John.....		651	Stone	owner	1
486	Dowsley Richard.....	j	pt 60	Pine	tenant	1
902	Donovan James .....	j	pt 640	Stone	tenant	1
368	Ellis E. H.....	j	pt 626	King	tenant	1
371	Edwards William.....	j	pt N	King	owner	1
399	Fraleigh William S.....		75	Sydenham	owner	3
400	Finucan John.....		w 1/2 75	Sydenham	tenant	1
406	Funnell George.....		Boat House	Stone	owner	1
684	Flunder Edward.....	j	pt 620, 1032	King	tenant	1
668	Fullerton W. B.....		pt 43	King	tenant	1
732	Funnell William.....		pt 621	King	tenant	1
737	Fraid L.....		pt 49, 50	King	tenant	1
752	Fitzpatrick William.....	j	617, 1029	King	tenant	1
739	Grice Charles .....		pt 78	Sydenham	tenant	1
439	Green Josephus T.....	j	657	Stone	owner	1
441	Gilbert Nelson.....	j	pt 657	Stone	tenant	1
199	Heaslip William T.....	j	pt 625	King	tenant	1
281	Hiffernau John.....	j	pt 46	King	tenant	1
485	Halliday David J.....	j	pt 60	Pine	owner	1
875	Hamilton Alexander.....		656	Stone	tenant	1
1072	Hart E. G.....		pt 42	King	tenant	1
453	Heaslip Philip.....		pt 619, 1033	King	owner	1
508	Jones Clarkson.....		pt 618, 1030	King	owner	1
1073	Jackson David E.....		pt 41, 42	King	tenant	1
730	Lashay William A.....	j	pt 61	Pine	tenant	1
803	Lalonde Frank.....		57	Pine	tenant	1
145	Latimer James.....	j	w 1/2 68	Pine	tenant	1
603	Lloyd Frederick.....	j	w 1/2 79, 80	Charles	owner	1
83	Moore William.....	j	pt 657	Stone	tenant	1
189	McParland James.....	j	pt 625	King	tenant	1

No. on Roll	P.O. Address
190	M
440	M
659	M
661	M
667	M
683	M
686	M
702	M
729	M
731	M
743	M
733	M
662	M
802	M
805	M
836	M
840	M
841	M
735	M
200	M
754	M
756	M
874	M
910	M
940	M
900	M
917	M
995	M
996	M
1001	M
1010	M
1011	M
1040	M

POLLING SUB-DIVISION NO. 5.

No. on Roll	NAME.	Juris.	LOT.	STREET.	OWNER OR TENANT	P.O. Address
190	McParland Michael.....	j	pt 625	King	tenant	1
440	McNaughton John.....	j	pt 657	Stone	tenant	1
659	Moors Henry.....	n	$\frac{1}{2}$ 645	Stone	owner	2
661	Merrick Edgar H.....		337, 338	Stone	owner	3
667	McCammon Samuel.....		43	King	owner	1
683	McCammon James A....		pt 620, 1032	King	owner	1
686	Moore David.....	j	pt 1033	Pine	owner	1
702	McIntyre Malcolm.....		647, 648	Stone	owner	1
729	McKenzie Duncan.....	j	pt 61	Pine	tenant	1
731	Martin Francis.....		pt 621	King	owner	1
743	McMurchy John B.....	j	650	Stone	owner	1
733	McKenzie William.....		pt 49	King	owner	1
662	Naples Frank.....	j	337, 338	Stone	tenant	1
802	O'Gorman Rev.....		47, 48	King	occupant	1
805	O'Neil Lawrence.....		pt 618, 619	King	owner	1
836	Peck George.....	j	59	Pine	owner	1
840	Petch Frank.....	j	e pt 1033	Pine	owner	1
841	Pennock Jerrold.....		e pt 1033	Pine	tenant	1
735	Quinn P. J.....		pt 49, 50	King	tenant	1
200	Ross J. C.....		pt 625	King	tenant	1
754	Raymond Richard.....	j	pt 617, 1029	King	tenant	1
756	Richardson Henry.....	j	pt 617, 1029	King	tenant	1
874	Robinson William S.....	j	656	Stone	owner	1
916	Ramsay Alexander.....	n	$\frac{1}{2}$ 644	Stone	owner	1
940	Rogers John L.....	j	e $\frac{1}{2}$ 76, w $\frac{1}{2}$ 77	Sydenham	owner	1
900	Reid Thomas.....		640	Stone	owner	1
917	Storey William.....		644	Stone	owner	1
995	Shields Bernard.....		pt 50	King	owner	1
996	Shields Bernard jr.....	j	pt 50	King	tenant	1
1001	Stunden George.....		44, 45	King	owner	1
1010	Skinner Sylvester.....	j	1027	Pine	owner	1
1011	Skinner Albert.....		pt N	Pine	tenant	1
1040	Storey William.....		646	King	tenant	1

No. on Roll	NAME.	JURIS.	LOT.	STREET.	OWNER OR TENANT	P.O. Address
1036	Taylor George.....	j	75. w $\frac{1}{2}$ 76	Sydenham	owner	1
1039	Taylor Henry C.....	j	646	Stone	owner	1
1067	Taylor James.....	j	pt 646	Stone	owner	1
1071	Turner John B.....	j	pt 41	King	owner	1
41	Wiswell Amos.....		642	Stone	tenant	1
901	Wilson William A.....	j	pt 640	Stone	tenant	1

## PART II.—Persons entitled to Vote at Municipal Elections only.

903	Allen Sarah.....		pt 641	Stone	tenant	1
125	Brophy Margaret.....		625	Stone	owner	1
188	Brophy Ann E.....		625	King	owner	1
744	Brown Margaret.....		622	King	tenant	1
147	Hunter Mary Ann.....		e $\frac{1}{2}$ 68	Pine	tenant	1
751	McNee Mrs. James.....		617	King	owner	2
1070	Turner Elizabeth.....		pt 41	King	owner	1
146	Watson A. M.....		pt 79, 80	Sydenham	tenant	1

## PART III.—Persons entitled to Vote at Elections to the Legislative Assembly only.

109	Bradley A. J.....		651	Stone	M. F.	1
237	Clark James.....		639	Stone		1
238	Clark Alexander.....		639	Stone		1
288	Cummings Walter.....		w $\frac{1}{2}$ 268	Pine		1
361	Dick Hamilton Y.....					1

POLLING SUB-DIVISION NO. 5.

31

No. on Roll	NAME.	Jureis	LOT.	STREET.	OWNER OR TENANT	P.O. Address
20	Heaslip Byron.....		619, 1031	King	M. F.	1
678	Johnson Henry S.....		pt 626	King	<i>Handwritten signature</i>	1
636	McNaughton Alexander.		657	Stone	<i>Handwritten signature</i>	1
369	Oliver G. H.....		pt 626	King	<i>Handwritten signature</i>	1
907	Rowsom Richard.....		pt 50	King	<i>Handwritten signature</i>	1
975	Scales Thomas.....		pt 622	King	<i>Handwritten signature</i>	1
997	Shiels John.....		50	King	<i>Handwritten signature</i>	1

P.O. Address  
1  
1  
1  
1  
1  
1  
1  
1

1

1  
1  
1

1

2

1

1

ly.

1

1

1

1

1

# VOTERS' LIST FOR 1889.

## MUNICIPALITY OF GANANOQUE.

SCHEDULE OF POST OFFICES—No. 1, Gananoque; No. 2, Kingston; No. 3, Lyn; No. 4, Wilstead; No. 5, Toronto; No. 6, Brockville.

POLLING SUB-DIVISION NO. 6—Comprising all that portion of the Municipality lying South of the centre line of King Street and South and East of Polling Sub-division number five.

PART I.—Persons entitled to Vote at both Municipal Elections and Elections to the Legislative Assembly.

No. on Roll	NAME.	Jurors.	LOT.	STREET.	OWNER OR TENANT	P.O. Address
43	Allen William.....		427	Pine	owner	1
351	Ackerman George.....		pt 446	Sydenham	tenant	1
101	Britton Byron O.....		w $\frac{1}{2}$ 506, 507	Charles	owner	1
124	Bates James.....	j	s $\frac{1}{2}$ 101, 102	Stone	owner	1
178	Beaverstock John B.....		pt 120	Charles	tenant	1
183	Bennett George.....	j	89	Sydenham	owner	1
197	Britton Albert.....		pt 166, 167	South	tenant	1
547	Baxter John H.....		pt 161, 162	South	tenant	1
549	Burridge George.....	j	pt 161, 162	South	tenant	1
657	Bradley Wellington.....		pt 415, 416	Pine	tenant	1
721	Bews William H.....	j	pt 407	King	tenant	1
725	Banwell John.....	j	pt 407	King	tenant	1
929	Baker Alfred.....		pt 495, 496	Charles	tenant	1
943	Bruton George W.....	j	pt 133	John	tenant	1
956	Baldwin Robert.....	j	pt 106	Wellington	tenant	1
1014	Brown David.....	j	s pt 129, 130	Charles	tenant	1
1085	Baker Thomas.....	j	143	John	tenant	1
1126	Bryce W. S.....	j	pt 84, 85	Sydenham	tenant	1
283	Carnegie Andrew B.....	j	pt 86, 87	Sydenham	owner	1
290	Chapman Alexander....		107	Wellington	owner	1
311	Cole Luman.....	j	128	Arthur	owner	1
312	Cosier Alfred.....	j	pt 90	Charles	owner	1
315	Calbick James.....	j	127	Arthur	owner	1
319	Copeland Henry.....	j	134	John	owner	1
320	Cook Samuel G.....	j	pt 138, 137	John	owner	1
713	Covey William.....		pt 93	Cedar	tenant	1
958	Chadwick Robert J.....	j	pt 105	Wellington	tenant	1
1020	Cook Albert.....		pt 409	King	tenant	1
1241	Carnegie Ernest.....		pt 87	Sydenham	owner	1
469	Corboy William.....		w $\frac{1}{2}$ 101, 102	Stone	tenant	1
474	Cockrill Thomas.....	j	429	King	owner	1

No. on Roll  
 352  
 353  
 370  
  
 367  
 368  
 374  
 429  
 966  
  
 284  
 398  
 402  
  
 413  
 425  
 835  
 656  
  
 179  
 31  
 466  
 467  
 468  
 470  
 477  
 483  
 487  
 928  
 961  
 965  
 1026  
 952  
  
 194  
 195  
 503  
 953  
 501

POLLING SUB-DIVISION NO. 8.

No. on Roll	NAME.	Jurors.	LOT.	STREET.	OWNER OR TENANT	P.O. Address
352	Dempster William....	j	pt 445, 446	Charles	owner	1
353	Dempster James.....		pt 16	King	owner	1
370	Day John.....	j	426	Pine	tenant	1
367	Ellis John Thomas.....	j	153	South	owner	1
368	Ellis Edwin H.....	j	426	Pine	owner	1
374	Edwards Edward.....		n 1/2 129, 130	Charles	owner	1
429	Elliott Francis.....		pt 405	King	tenant	1
966	Emery William.....	j	pt 131	Stone	tenant	1
284	Fales George E.....		pt 87	Sydenham	tenant	1
398	Fowler Robert.....	j	437	Sydenham	owner	1
402	Fuge William.....	j	498	John	owner	1
413	Galloway Daniel.....		504	John	tenant	1
425	Gray William.....	j	405	King	owner	1
835	Gracey Henry.....		pt 91, 92	Stone	occupant	1
656	Glover Charles.....	j	pt 414	King	tenant	1
179	Graig John B.....	j	pt 119	Arthur	tenant	1
31	Grawley John.....	j	pt 445, 446	Charles	tenant	1
466	Heaslip Philip.....		n 1/2 91, 92	Stone	owner	1
467	Heaslip William T.....		n 1/2 91, 92	Stone	tenant	1
468	Hiffernan Patrick.....		n 1/2 101, 102	Stone	owner	1
470	Healy Alexander.....		151, 152	South	owner	1
477	Halliday James.....		417	Pine	occupant	1
483	Hale William.....		410	King	owner	1
487	Heaslip John L.....	j	136	John	owner	1
928	Howe Henry.....		pt 495, 496	Charles	tenant	1
961	Hargraves John.....		103, 104	Wellington	tenant	1
965	Hall Edward.....	j	pt 131	Stone	tenant	1
1026	Haylock Joseph J.....		99, 100	Charles	tenant	1
952	Hagar Joseph M.....		pt 455, 456	Charles	occupant	1
194	Johnston William.....	j	164	South	tenant	1
195	Johnston Joseph.....		pt 165	South	tenant	1
503	Jones Edwin.....	j	pt 99, 100	Charles	owner	1
953	Johnston R. R.....	j	pt 108	Wellington	tenant	1
501	Jackson David E.....	j	139, 140	Charles	owner	1

POLLING SUB-DIVISION NO. 6.

No. on Roll	NAME.	Jurors.	LOT.	STREET.	OWNER OR TENANT	P.O. Address
493	Kenny James.....	j	429	King	tenant	1
499	Kenny Robert T.....	j	w 1/2 408	King	owner	1
527	Knight Christopher.....		pt 138	Manse all	owner	1
818	Kentnor Joseph.....		pt 139, 140	Charles	tenant	1
817	Kirk James.....	j	pt 514	John	tenant	1
915	Kilborn George.....	j	pt 135, 136	John	tenant	1
545	Kidd John.....		161, 162	South	owner	1
594	Legge Joshua .....		1104, 1105	King	owner	1
595	Latimer William F.....	j	121, 122	Stone	owner	1
598	Lloyd David J.....	j	pt 412	King	owner	1
604	Landon Edgar.....		w 1/2 413	King	owner	1
924	Liddell George .....		pt 495, 496	Charles	tenant	1
959	Livingston Wellington...	j	105	Wellington	tenant	1
1021	Lake John.....		pt 409	King	tenant	1
1129	Lloyd George.....		pt 445, 446	Charles	tenant	1
505	Landon Thomas W.....		pt 408	King	tenant	1
1124	Lillie Orlando.....	j	pt 412	King	tenant	1
637	Moore N. A. H.....		pt 16		owner	1
663	Miranda John.....	j	406	Arthur	owner	1
664	Murphy John.....		pt 485	Charles	owner	1
712	Morrison Hugh.....		pt 93	Cedar	owner	3
715	Murchie Robert.....		501	John	owner	4
740	McCrone Hugh.....		pt 445, 446	Charles	owner	1
745	Moulton John.....		145, 146	John	owner	1
746	Moore James.....	j	137	John	owner	1
773	McDonald Herbert S....		pt 13, 14, 15	King	owner	6
872	Montague Thomas.....		s 1/2 109, 110	Charles	tenant	1
960	Murphy James W.....		pt 104	Wellington	tenant	1
484	McCammion James A....		e 1/2 410	King	tenant	1
496	Norris James.....	j	428	Pine	tenant	1
1068	Nolan Patrick.....	j	156	South	tenant	1
807	O'Neil John.....		w 1/2 406	King	tenant	1
895	O'Neil Lawrence.....		w 1/2 406	King	owner	1
168	Phillips William.....	j	528	South	owner	1
180	Parker Henry.....	j	pt 119	Arthur	tenant	1
403	Parker Robert.....	j	497	John	owner	1
404	Parker William.....	j	499	John	tenant	1
714	Page Frederick.....		pt 93	Cedar	tenant	1
932	Pennock Stirling.....	j	pt 413	King	tenant	1

No. on Roll
776
777
778
876
914
882
923
925
927
930
935
936
940
941
947
528
717
718
955
977
994
1013
1015
1018
1135
546
963
942
1067
502
1023
1038
29
50
50
52
87
92
108
111
112
112
112
113
113
95



POLLING SUB-DIVISION NO. 6.

No. on Roll	NAME.	Jurors.	LOT.	STREET.	OWNER OR TENANT	P.O. Address
776	Rogers William A.....		pts 13, 14, 15	King	tenant	1
777	Rogers James.....		pts 13, 14, 15	King	tenant	1
778	Rogers Holmes.....		pts 13, 14, 15	King	tenant	1
876	Robinson James.....		167	King	owner	1
914	Raymore H. S.....		135, pt 136	John	owner	5
882	Reid Thomas B.....	j	pt 16	King	owner	1
923	Rogers William R.....		495, 496	Charles	owner	1
925	Rogers Harvey.....		pt 495	Charles	owner	1
927	Rogers William.....		pt 495, 496	Charles	owner	1
930	Rogers William N.....		pt 413	King	owner	1
935	Reid James.....		pt 415, 416	Charles	owner	1
936	Reid William James.....		415, 416	Charles	owner	1
940	Rogers John L.....		133	John	owner	1
941	Robinson William S.....		132	John	tenant	1
947	Rogers Charles B.....	j	104, 106	Wellington	owner	1
528	Sly Thomas.....	j	pt 161, 162	South	tenant	1
717	Squirrel R. D.....	j	pt 501	John	tenant	1
718	Squirrel Geo. E.....		pt 501	John	tenant	1
955	Stunden David.....	j	pt 108	Wellington	tenant	1
977	Shaw William.....		pt 109, 110	Charles	owner	1
994	Steacey Samuel.....	j	pt 17	King	owner	1
1013	Struthers Calvin.....	j	129, 130	Charles	owner	1
1015	Storey Thomas J.....	j	888	Sydenham	owner	1
1018	Sheppard Robert.....		pt 409	King	owner	1
1135	Shields Andrew C.....	j	e 1/4 406	King	tenant	1
546	Stunden Charles.....		pt 161, 162	South	tenant	1
963	Stevens John.....		pt 103	Wellington	tenant	1
942	Taylor William B.....	j	pt 133	John	tenant	1
1067	Taylor James.....		156	South	owner	1
502	Tompkins William.....	j	425	Charles	tenant	1
1024	Taylor Robert.....		99, 100	Charles	owner	1
1038	Taylor George K.....	j	661, 662	South	owner	1
294	Wiley Robert.....	j	pt 143, 144	John	tenant	1
504	Wolcott Fred R.....	j	pt 99, 100	Charles	tenant	1
506	Whitcomb Charles.....		pt 408	King	tenant	1
528	Wilson William.....		pt 138	Manse alley	tenant	1
877	Williamson William A.....	j	411	King	tenant	1
926	Wheeler William.....		pt 495	Charles	tenant	1
1081	White Thomas.....	j	83, 84	Sydenham	tenant	1
1111	Wright Eugene P.....	j	n 1/4 120, 121	Charles	tenant	1
1123	Wilson Hugh.....		pt 412	King	owner	1
1125	Wright Charles K.....	j	pts 84, 85	Sydenham	tenant	1
1128	Williams Levi.....	j	pt 445, 446	Charles	owner	1
1130	Watt James S.....	j	pt 435, 436	Charles	owner	1
953	Wood Ezra.....	j	pt 104	Wellington	tenant	1

## PART II.—Persons entitled to Vote at Municipal Elections only.

No. on Roll	NAME.	Jurors.	LOT.	STREET.	OWNER OR TENANT	P.O. Address.
188	Brophy Ann E.....		164, 165	South Charles	owner	1
186	Beerman Susan.....		pt 485	Pine	owner	1
658	Bradley Emma.....		s $\frac{1}{2}$ 415, 416		tenant	1
289	Cowan Harriet A.....		111, 112, 113	Arthur Charles	owner	1
314	Clint Georgiana.....		pt 90		tenant	1
350	Davey Isabella.....		446	Charles	owner	1
438	Gorham Sarah.....		pt 81, 82	Stone	owner	1
437	Gordon Narcissa.....		pt 81, 82	Stone	owner	1
462	Gerten Elizabeth.....		pt 103	Wellington	tenant	1
472	Halliday Elizabeth.....		417	Pine	owner	1
957	Haig Alice.....		pt 106	Wellington	tenant	1
720	Johnston Margery.....		pt 407	King	tenant	1
964	Latimer Margaret.....		pt 103	Wellington	tenant	1
1134	Livingston Diantha.....		406	King	tenant	1
652	McFarlane Margaret.....		414	King	owner	1
654	Mullins Isabella.....		pt 414	King	tenant	1
716	McFadden Elizabeth.....		pt 500	John	tenant	1
719	Mitchell Jane.....		407	King	owner	1
772	McDonald Henrietta.....		pts 13, 14, 15	King	owner	1
774	McDonald Georgiana.....		pts 13, 14, 15	King	owner	1
196	Smith M.....		pt 165, 166	South	tenant	1
426	Seales Catherine.....		pt 405	King	tenant	1
931	Stevens Ann.....		pt 413	King	tenant	1
1017	Sheppard Ann.....		pt 409	King	owner	1
	Wright M. T.....		in $\frac{1}{2}$ 120, 121	Charles	owner	1

PART III.—Persons entitled to Vote at Elections to the Legislative Assembly only.

No. on Roll	NAME.	Jureis.	LOT.	STREET.	OWNER OR TENANT	P.O. Address
134	Aplin William.....		pt E	Water	M. F.	1
77	Brown Adam.....		pt 129, 130	Charles	<i>[Handwritten Signature]</i>	1
620	Brennan Thomas.....		273	Victoria	<i>[Handwritten Signature]</i>	1
236	Cowan Freeman B. ....		114, 115	Arthur	<i>[Handwritten Signature]</i>	1
239	Charleton William .....		161	South	<i>[Handwritten Signature]</i>	1
310	Cole Herbert.....		128	Arthur	<i>[Handwritten Signature]</i>	1
414	Galloway Stanley .....		504	Jehn	<i>[Handwritten Signature]</i>	1
19	Hinton Edward.....		pt 103	Wellington	<i>[Handwritten Signature]</i>	1
18	Haskins Herman.....		161	Wellington	<i>[Handwritten Signature]</i>	1
471	Healey Thomas J.....		151	South	<i>[Handwritten Signature]</i>	1
525	Johnston Herbert.....		pt 500	John	<i>[Handwritten Signature]</i>	1
592	Lake Overton .....		pt. 409	King	<i>[Handwritten Signature]</i>	1
593	Liddell George.....		502	John	<i>[Handwritten Signature]</i>	1
605	Landon Ephraim S. ....		w 1/4 413	King	<i>[Handwritten Signature]</i>	1
10	McDonald A. C.....		pt 64	Stone	<i>[Handwritten Signature]</i>	1
16	McKay S. A.....		pt 91, 92	Stone	<i>[Handwritten Signature]</i>	1
17	Midgely George.....		161	South	<i>[Handwritten Signature]</i>	1
619	McKenzie Duncan.....		273	Pine	<i>[Handwritten Signature]</i>	1
655	Mullins Sidney.....		pt 414	King	<i>[Handwritten Signature]</i>	1
710	McMaster John.....		501	John	<i>[Handwritten Signature]</i>	1
711	McFadden Hugh.....		501	John	<i>[Handwritten Signature]</i>	1
747	Moore Isaac .....		137	John	<i>[Handwritten Signature]</i>	1
762	Malcolm Wilham H.....		pts 161, 162	South	<i>[Handwritten Signature]</i>	1
9	McDonald M. J.....		pt 108	Wellington	<i>[Handwritten Signature]</i>	1

P.O. Address

I, SAMUEL McCAMMON, Clerk of the Municipality of Gananoque, in the United Counties of Leeds and Grenville, do hereby certify that parts one and three of the within list constitute a correct list for the year 1889, of all persons appearing by the last Revised Assessment Roll of the said Municipality, to be entitled to vote at elections for members of the Legislative Assembly; and that parts one and two constitute a correct list for said year of all persons appearing by the said roll to be entitled to vote at Municipal Elections in said Municipality; and I hereby call upon all electors to examine the said list, and if any omissions or other errors are perceived therein, to take immediate proceedings to have the said errors corrected according to law.

Dated this Seventeenth day of September, 1889.

S. McCAMMON,

Clerk of said Municipality,

Post Office, Gananoque.

---

I hereby certify that a copy of the within Voters' List was posted by me in my office at Gananoque on Thursday, the Tenth day of October, A. D. 1889.

S. McCAMMON,  
Village Clerk.

Gananoque, Oct. 10th, 1889.

