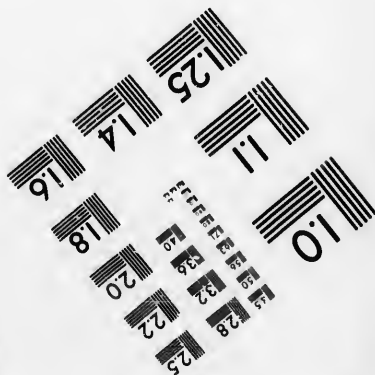
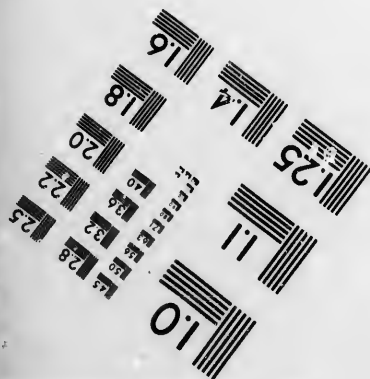
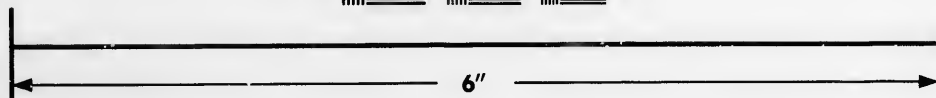
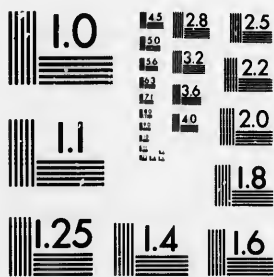

**IMAGE EVALUATION
TEST TARGET (MT-3)**



**Photographic
Sciences
Corporation**

23 WEST MAIN STREET
WEBSTER, N.Y. 14580
(716) 872-4503

Can

**CIHM/ICMH
Microfiche
Series.**

**CIHM/ICMH
Collection de
microfiches.**



Canadian Institute for Historical Microreproductions / Institut canadien de microreproductions historiques

© 1987

Technical and Bibliographic Notes/Notes techniques et bibliographiques

The Institute has attempted to obtain the best original copy available for filming. Features of this copy which may be bibliographically unique, which may alter any of the images in the reproduction, or which may significantly change the usual method of filming, are checked below.

L'Institut a microfilmé le meilleur exemplaire qu'il lui a été possible de se procurer. Les détails de cet exemplaire qui sont peut-être uniques du point de vue bibliographique, qui peuvent modifier une image reproduite, ou qui peuvent exiger une modification dans la méthode normale de filmage sont indiqués ci-dessous.

- Coloured covers/
Couverture de couleur
- Covers damaged/
Couverture endommagée
- Covers restored and/or laminated/
Couverture restaurée et/ou pelliculée
- Cover title missing/
Le titre de couverture manque
- Coloured maps/
Cartes géographiques en couleur
- Coloured ink (i.e. other than blue or black)/
Encre de couleur (i.e. autre que bleue ou noire)
- Coloured plates and/or illustrations/
Planches et/ou illustrations en couleur
- Bound with other material/
Relié avec d'autres documents
- Tight binding may cause shadows or distortion along interior margin/
La reliure serrée peut causer de l'ombre ou de la distorsion le long de la marge intérieure
- Blank leaves added during restoration may appear within the text. Whenever possible, these have been omitted from filming/
Il se peut que certaines pages blanches ajoutées lors d'une restauration apparaissent dans le texte, mais, lorsque cela était possible, ces pages n'ont pas été filmées.
- Additional comments:/
Commentaires supplémentaires:

- Coloured pages/
Pages de couleur
- Pages damaged/
Pages endommagées
- Pages restored and/or laminated/
Pages restaurées et/ou pelliculées
- Pages discoloured, stained or foxed/
Pages décolorées, tachetées ou piquées
- Pages detached/
Pages détachées
- Showthrough/
Transparence
- Quality of print varies/
Qualité inégale de l'impression
- includes supplementary material/
Comprend du matériel supplémentaire
- Only edition available/
Seule édition disponible
- Pages wholly or partially obscured by errata slips, tissues, etc., have been refilmed to ensure the best possible image/
Les pages totalement ou partiellement obscurcies par un feuillet d'errata, une pelure, etc., ont été filmées à nouveau de façon à obtenir la meilleure image possible.

This item is filmed at the reduction ratio checked below/
Ce document est filmé au taux de réduction indiqué ci-dessous.

10X	12X	14X	16X	18X	20X	22X	24X	26X	28X	30X	32X
				✓							

The copy filmed here has been reproduced thanks to the generosity of:

Archives of Ontario
Toronto

The images appearing here are the best quality possible considering the condition and legibility of the original copy and in keeping with the filming contract specifications.

Original copies in printed paper covers are filmed beginning with the front cover and ending on the last page with a printed or illustrated impression, or the back cover when appropriate. All other original copies are filmed beginning on the first page with a printed or illustrated impression, and ending on the last page with a printed or illustrated impression.

The last recorded frame on each microfiche shall contain the symbol \rightarrow (meaning "CONTINUED"), or the symbol ∇ (meaning "END"), whichever applies.

Maps, plates, charts, etc., may be filmed at different reduction ratios. Those too large to be entirely included in one exposure are filmed beginning in the upper left hand corner, left to right and top to bottom, as many frames as required. The following diagrams illustrate the method:

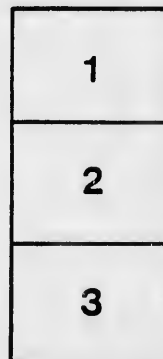

L'exemplaire filmé fut reproduit grâce à la générosité de:

Archives of Ontario
Toronto

Les images suivantes ont été reproduites avec le plus grand soin, compte tenu de la condition et de la netteté de l'exemplaire filmé, et en conformité avec les conditions du contrat de filmage.

Les exemplaires originaux dont la couverture en papier est imprimée sont filmés en commençant par le premier plat et en terminant soit par la dernière page qui comporte une empreinte d'impression ou d'illustration, soit par le second plat, selon le cas. Tous les autres exemplaires originaux sont filmés en commençant par la première page qui comporte une empreinte d'impression ou d'illustration et en terminant par la dernière page qui comporte une telle empreinte.

Un des symboles suivants apparaîtra sur la dernière image de chaque microfiche, selon le cas: le symbole \rightarrow signifie "A SUIVRE", le symbole ∇ signifie "FIN".

Les cartes, planches, tableaux, etc., peuvent être filmés à des taux de réduction différents. Lorsque le document est trop grand pour être reproduit en un seul cliché, il est filmé à partir de l'angle supérieur gauche, de gauche à droite, et de haut en bas, en prenant le nombre d'images nécessaire. Les diagrammes suivants illustrent la méthode.



VOTERS' LIST.--1883.

MUNICIPALITY OF THE
VILLAGE OF BRUSSELS,
COUNTY OF HURON.

List of Persons entitled to vote at Municipal Elections and Elections to Legislative Assembly.

Section 6 of the Act to Consolidate and Amend the Law
Respecting Voters' Lists.

6. The Sheriff shall immediately upon receipt of his copies cause one of them to be posted up in a conspicuous place in the Court House; the Clerk of the Peace, upon receipt of his copies, shall cause one of them to be posted in a conspicuous place in his office; every Public or Separate School Head Master or Mistress shall in a like manner put up one on the door of the School House; and every Postmaster shall post up one of his copies in his Post Office.--39 V., C, 11, S. 2.

PRINTED AT THE OFFICE OF THE BRUSSELS POST.

VOTERS' LIST, 1883.

COUNTY OF HURON.

.....Clerk of the Municipality of the Village of Brussels, having certified under my hand that no complaint respecting the List of Voters for said Municipality for the year 1883 had been received by him within Thirty Days after the first posting up of the same, and on application of the said Clerk, I ISAAC FRANCIS TOMS, Esq., ~~Justice~~ Judge, of the County Court of the County of Huron, in pursuance of "The Voters' List Act of 1876," certify that the within printed List of Voters, being one of the copies received by me from the said clerk under Section 2 of the said Act, is the revised List of Voters for the said Municipality for the year 1883.

Given under my hand and seal, at Goderich, in the said County this.....day of August, 1883

V
MUNICIPAL

Part I.—L

No. on
ROLL

- J 24 Aiu
- J 171 Am
- J 212 Aud
- J 311 Ale
- 320 Ar
- J 328 Ai
- J 80 Ai
- J 83 Ba
- 58 Br
- 164 Ba
- 192 Bu
- 235 Be
- J 248 B
- J 247 B
- 260 B
- 278 B
- 281 B
- J 295 B
- J 296 B
- J 306 B
- 345 B
- 375 B
- J 376 B
- J 29 C
- 39 C
- 49 C
- 56 C
- 57 C

VOTERS' LIST, 1883.

MUNICIPALITY OF THE VILLAGE OF BRUSSELS.

Part I.—List of Persons Entitled to Vote at Both Municipal Election and Elections to the Legislative Assembly.

Polling Sub-Division No. 1.

Comprising All East of Turnberry Street.

No. on ROLL	NAME	LOT	STREET	owner
J 24	Ainley, Watson	129	John	tenant
J 171	Ames, J. W.	102	Turnberry	owner
J 212	Anderson, Jos.	259	Cypress	tenant
J 311	Alexander, Jas.	439	William	tenant
320	Armstrong, Robt.	207, 208	Albert	tenant
J 328	Ainley, Thos.	285	Queen	tenant
J 80	Ainley, Wm.	{ pt 100 119	Turnberry } John	tenant
J 83	Ballantyne, Thos.	{ 176, 177 184, 185	James } Maple }	owner
58	Brown, R.	125	John	owner
164	Bæker, Geo.	pt 105	Turnberry	owner
192	Burgess, S.	{ 636 to 640 626 to 634	Alfred } Queen-berry }	owner
235	Beaton, Norman	194	William	owner
J 248	Brooks, C. T.	n pt 312	Turnberry	tenant
J 247	Bruce, Alex.	s pt 312	Turnberry	tenant
260	Belt, R. W.	192	Turnberry	owner
278	Bennett, Jas.	T	Turnberry	owner
281	Bawtinheimer, A.	304	Queen	tenant
J 295	Bradley, F.	205, 206	Queen	owner
J 296	Blashill, Wm.	438	William	tenant
J 306	Blashill, J.	428, 429	Albert	owner
345	Buttery, W.	n hlf 229	Princess	owner
375	Buttery, H.	{ 255 267	Albert } Princess }	owner
J 376	Burns, C. W. jr.	267	Princess	tenant
J 29	Cooper, Jas.	s hlf 131	John	tenant
39	Cardiff, M. sr.	112	Turnberry	owner
49	Currie, A. jr.	123	John	tenant
56	Colvin, Geo. sr.	125	John	tenant
57	Colvin, Geo. jr.	125	John	tenant

List of names added to the printed List, on Polling Sub-Division No. 1, on Revision by me, Isaac Francis Tombs, Esquire, Junior Judge, at a Court holden on the day of 1883.

No.	NAME.	LOT	CON OR STREET.

No. on ROLL.

- 247 Co
- 279 Ca
- 316 Cu
- J 321 Cr
- J 336 Co
- 357 Ca
- 384 Cu
- 2 Du
- J 3 Du
- 62 Du
- 162 Du
- J 166 Du
- J 181 Du
- J 187 Du
- J 188 Du
- J 193 Du
- J 216 Du
- 272 Du
- J 341 Du
- 334 E
- 358 E
- 7 F
- 38½ F
- 158 F
- 161 F
- 246 F
- 274 F
- 342 F
- 349 F
- J 169 G
- J 202 G
- 210 G
- 233 G
- J 233½ G

POLLING SUB-DIVISION NO. 1.—CONTINUED.

No. ON ROLL.	NAME.	LOT.	STREET.	
247	Cooper, C. R.	{ 464 456, 457	James John }	owner
279	Cardiff, Henry	303	Queen	owner
316	Currie, D.	222	William	owner
J 321	Crawford, S.	209	Albert	tenant
J 336	Cooney, Jas.	254	Queen	tenant
357	Campbell, J.	pt 98	Turnberry	tenant
384	Currie, A. sr.	{ 123 pt 11	John Turnberry }	tenant
2	Dunford Thos.	{ pk lot P pk lot 8 }	Turnberry	owner
J 3	Dunford, H.	pt of pk lot P	Turnberry	owner
62	Dolson John	137	John	owner
162	Dobson, David	237, 238	George	owner
J 166	Dunford, Edward	pt 104	Turnberry	tenant
J 181	Driver, B.	173 & 179	James	tenant
J 187	Deadman, G. A.	pt 99	Turnberry (see div. 2)	tenant
J 188	Dennis, H.	pt 100 & pt pk U	Turnberry	tenant
J 193	Drewe, Jas.	224	William (see div. 2)	owner
J 216	Dron, Jas.	n hlf 133	John (see div. 2)	tenant
272	Dulmage, A.	262, 263	Cypress	owner
J 341	Douglass, John	n hlf 250	Queen	tenant
334	Eckensmiller, John	30	Albert	tenant
358	Elliott, G.	pt 98	Turnberry	tenant
7	Forsyth, Jas.	{ 227, 228 414	Turnberry John }	owner
38½	Forsyth, Alex.	154, 155	John	tenant
158	Fralick, B.	e hlf 124	John	owner
161	Frey, F.	{ 105 pt 124	Turnberry John }	(see div. 2) owner
246	Forsyth, Simon	215	Queen	owner
274	Fitzpatrick, Geo.	262, 263	Cypress	tenant
342	Fike, Chas.	{ s hlf 250 229	Queen Princess }	tenant
349	Fear, S.	218	Queen	owner
J 169	Grange, F.	pt 102	Turnberry	tenant
J 202	Garlick, J. A.	{ 117 136	Turnberry John }	(see div. 2) owner
210	Gerry, B.	137	John (see div. 2)	owner
233	Graham, W.	{ pt 102 & e hlf 311 308, 309, 310	Turnberry William }	(see div. 2) owner
J 233½	Good, Adam	n hlf 102	Turnberry	tenant

List of names added to the printed List, on Polling Sub-Division No. 1, on Revision by me, Isaac Francis Toms, Esquire, Junior Judge, at a Court held on the 18th day of August 1882.

List of names added to the printed List, on Polling Sub-Division No. 1, on Revision by me, Isaac Francis Toms, Esquire, Justice of the Peace, at a Court holden on the day of _____ 1883.

No.	NAME	LOT	CON OR STREET.

No. on ROLL.

- J 244 Gr
- J 277 Gr
- 307 Gr
- 322 Gr
- 17½ He
- 37 He
- J 38½ Hi
- 60 Ha
- J 139 Ha
- 186 Ha
- 206½ Ha
- J 218 Ha
- J 219 Ha
- 261 He
- J 318 He
- 330 He
- 333 He
- 364 He
- J 157 Is
- 27 Ja
- 5 Kel
- 180 Ku
- 182 Ke
- 288 Ku
- 310 Ka
- 311½ Ki
- 311¾ Ki
- 147 Lu
- 148 Li
- J 177 Le
- 177½ Le
- 295 Le

POLLING SUB-DIVISION NO. 1.—CONTINUED.

No. ON ROLL.	NAME.	LOT.	STREET.	
J 244	Grant, J. R.	{ 98 118	Turnberry } John	(see div 2) owner
J 277	Graham, Robt.	Store-house	George	tenant
307	Govenlock, Geo.	428, 429	Albert	owner
322	Glen, John	209	Albert	owner
174	Hembly, L.	122	John	tenant
37	Holmes, W. J. R.	s hlf 100	Turnberry (see div 2)	owner
J 384	Hick, A.	112	Turnberry	tenant
60	Hawke, S. L.	126	John	tenant
J 139	Halliday, John	433, 434	Alfred (see div 2)	owner
186	Halliday, J. C.	120	John	owner
206 1/2	Hartry, Wm.	201	Queen	tenant
J 218	Haycroft, Thos.	{ 196 184	Queen } John	(see div 2) owner
J 219	Haycroft, Geo.	{ 196 134	Queen } John	(see div 2) owner
261	Holmes, T. G.	192, 193	Queen	owner
J 318	Hopkins, Samuel	{ 223, 427 park 3	Queen } John	owner
330	Haste, D.	{ 302 283	Albert } Queen	owner
333	Holling, Wm.	301	Albert	owner
364	Hunter, W. T.	e hlf 106, s hlf 111	Turnberry	owner
J 157	Ismond, Thos.	e hlf 124	John	tenant
27	James, Henry	n hlf 131	John	tenant
5	Kelly, Thos.	{ 441, park 0 460 461, park 9	Turnberry } John James	owner
180	Knechtel, J. N.	{ pk 7 & 8, 170 171 } 178 to 183 186 to 191	James } Maple }	owner
182	Kerr, W. H.	140	John	owner
283	Knechtel, Wm.	s hlf 229	Princess	tenant
310	Kannerman, F.	436	William	tenant
311 1/2	Kirkonnell, Thos.	439	William	owner
311 3/4	Kirkonnell, John	439	William	owner
147	Livingston, John	e 1/2 156 & 157	James	owner
148	Livingston, Jas.	442	James	owner
J 177	Leatherdale, R.	pk U pt	Turnberry	tenant
177 1/2	Leadbeater, Thos.	pt 101	Turnberry	tenant
295	Leckie, John	{ 99 305, 306, 307 205, 206 241	Turnberry } William Queen George	(see div 2) owner

List of names added to the printed List, on Polling Sub-Division No. 1, on Revision by me, Isaac Francis Toms, Esquire, Junior Judge, at a Court held on the 18th day of 1883.

List of names added to the printed List, on Polling, Sub-Division No. 1,
 on Revision by me, Isaac Francis Toms, Esquire, ~~Senior~~ Judge, at a Court
 holden on the day of _____ 1882.

No.	NAME.	LOT	CON OR STREET.

No. on ROLL.	La
J 82	La
302	La
389	La
J 340	La
J 344	La
J 84	La
J	M
36	M
54	M
64	M
J 153	M
166	M
J 189	M
190	M
271	M
304	M
305	M
314	M
J 38	M
J 104	M
J 14	M
J 32	M
33	M
208	M
351 1/2	M
J 59	M
183	M
184	M
382	M
383	M
270	M
J 290	M
808	M
327 1/2	M
J 350	M
J 177 1/2	M
265	N
28	F
34	F
J 35	F
J 280	F
J 319	F

POLLING SUB-DIVISION NO. 1. - CONTINUED.

No. on ROLL.	NAME.	LOT.	STREET.	occupant
J 82	Laird, Jas.	pt 100	Turaberry	tenant
302	Le-Bon, F.	214	Albert	tenant
389	Lourie, E. C.	251	Queen	tenant
J 340	Lourie, Geo.	251	Queen	tenant
J 344	Lourie, Daniel	265	Princess	tenant
J 84	Love, Geo.	pt 106, 107	Turnberry (see div. 2)	owner
J	Maxwell, Thos.	{ 458, 459 462, 463	John } James }	owner
36	Meadows, John	135	John	owner
54	Maxwell, D.	{ 248, 249 242, 245	Turnberry } Princess }	(see div 2) owner
64	Manning, John	128	John	owner
J 153	Moss, W. H.	w hlf 156, 157	James	owner
166	Mickus, A.	s hlf 103, 104	Turaberry	owner
J 189	Martin, Geo.	s pt 98	Turnberry	tenant
190	Martin, R.	s pt 98	Turnberry	owner
271	Miller, Wm.	Railroad House		tenant
304	Monkman, John	635	Queensberry	tenant
305	Max, F.	635	Queensberry	owner
314	Mories, S. B.	212 213	Albert	owner
J 38	Martin, Wm.	154, 155	John (see div. 2)	owner
J 104	McCulloch, Wm.	465	James	owner
J 14	McNaughton, R.	{ 151, 152 168, 169	John } James }	owner
J 32	McFarlaue, John	w hlf 147 w hlf 148	John	owner
33	McCracken, Thos.	e hlf 147 e hlf 148	John	owner
208	McCracken, W. H.	430	Albert (see div. 2)	owner
3514	McKenna, Pat.	260, 261	Cypress	owner
J 59	McMartin, H.	125	John	tenant
183	McGillicuddy, D.	pt 121	John	owner
184	McGillicuddy, T.	pt 121	John	owner
382	McIntosh, J. M.	pt 98	Turnberry (see div. 2)	owner
383	McTaggart, Alex.	pt 98	Turnberry (see div. 2)	owner
270	McKenzie, K.	{ 291 292, 293	Walnut } Cypress }	owner
J 290	McNaughton, D.	287	Queen	tenant
808	McNeish, Wm.	436	William	owner
3274	McNeil, L.	285	Queen	owner
J 350	McLauchlin, Alex.	pk 10	Turnberry	owner
J 1774	McLauchlin, Thos.	234, 235	Turaberry	owner
265	Norton, Thos.	pk U	Turaberry	owner
28	Patton, A.	n hlf & s hlf 131	John	owner
34	Pearson, S.	164 to 167	James	owner
J 35	Pelton, F.	165	James	tenant
J 280	Plant, Geo.	303	Queen	tenant
J 319	Pierce Thos.	207, 208	Albert	owner

List of names added to the printed List, on Polling Sub-Division No. 1, on Revision by me, Isaac Francis Poms, Esquire, ~~Senior~~ Judge, at a Court held on the day of 1883.

POLLING SUB-DIVISION NO. 1.—CONTINUED.

NO. ON ROLL.	NAME.	LOT.	STREET.	
J 152½	Powell, G. A.	w hlf 156, 157	James	tenant
79	Rogerson, I.	n hlf 108	Turnberry	owner
55	Ross, D.	{ n hlf 193 107	John Turnberry	(see div. 2) owner
61	Ross, Jas.	126	John	owner
191	Rogers, F. C.	116	Turnberry	(see div. 2) owner
312	Ross, Wm.	440	William	tenant
338	Rose, Thos.	250, 251	Queen	owner
18½	Stewart, A. D.	256	Albert	tenant
26	Stacey, John	n hlf 130	John	owner
J 40	Shand, John	n hlf 111	Turnberry	tenant
152	Struthers, A. L.	w hlf 156 w hlf 157	James	tenant
154	Shaw, J.	139	John	owner
176	Struthers, R. C.	pt 191	Turnberry	owner
204	Smale, D. A.	pt 121	John	(see div. 2) owner
229	Smith, J. R.	431, 432	Albert	owner
J 294	Smart, Jas.	{ 244 247	Princess Turnberry	owner
J 297	Smith, W. sr.	435	Albert	owner
J 303½	Smith, Oliver	216	Queen	tenant
317	Schneider, M. G.	222	William	tenant
326	Sinclair, W. M.	220	Queen	owner
327	Sinclair, D.	221	Queen	owner
J 329	Seel, Philp	281	Queen	owner
337	Shiels, D.	252 253	Queen	owner
J 355	Stewart, D.	{ pk 2 422	Turnberry Turnberry	owner
17	Thomson, P.	e pt. 121. 122	John	(see div. 2) owner
J 231	Tuck, R. W.	pt 99	Turnberry	tenant
J 266	Tate, W. A.	pt pk U	Turnberry	tenant
287	Tait, John	284	Queen	owner
289	Tait, Wm.	n hlf 210 & 211	Queen	owner
299	Town, Thos.	pk 5	Albert	owner
300	Town, Geo.	pk 5	Albert	owner
301	Town, Harry	pk 5	Albert	owner
354	Tait, Robt.	s hlf 210 s hlf 11	Queen	owner
13	Varco, Ed.	114	Turnberry	owner
J 146	Vanstone, Wm.	{ 57 172 to 175 160, 161	Mill James Church	owner
160	Vanstone, W. F.	{ gore 158, 159 pk 5 n hlf 103 2nd store house	James James Albert Turnberry George	owner

List of names added to the printed List, on Polling Sub-Division No. 1, on Revision by me, Isaac Francis Toms, Esquire, Sheriff Judge, at a Court held on the 18th day of June 1883.

*List of names added to the printed List, on Polling. Sub-Division No. 1,
 on Revision by me, Isaac Francis Tomps, Esquire, ~~Juror~~ Judge, at a Court
 holden on the _____ day of _____ 1883.*

No.	NAME.	LOT	CON OR STREET.

No. on ROLL.

- 163 Va
- J 284 Vi
- 8 Wr
- 52 Wy
- 143 We
- J 149 We
- 155 Wy
- 206 $\frac{1}{2}$ Wr
- 233 $\frac{1}{4}$ Wa
- 237 Wa
- J 239 Wi
- J 240 Wi
- 275 Wa
- J 285 Wa
- 303 Wa
- J 313 Wa
- J 325 Wa
- 335 Wa
- J 347 Wa

NOTE BY
 handed in
 their prop

- 30 Yo
- J 83 Ba
- 75 G
- 63 H

PART
 PART I

POLLING SUB-DIVISION NO. 1.—CONTINUED.

No. on ROLL.	NAME.	LOT.	STREET.	
163	Vanstone, C. R.	pt 106	Turnberry	owner
J 284	Vincent, R.	195	Queen	owner
8	Wright, Jas.	413	John	owner
52	Wynn, John	113	Turnberry (see div. 2)	owner
143	Welsh, John	200	Queen (see div. 2)	owner
J 149	Webster, A.	442	James	tenant
155	Wynn, Wm.	n hlf 140	John	owner
206½	Wright, J. N.	201	Queen	owner
233¾	Watson, D.	pt 102	Turnberry	tenant
237	Wade, E. E.	224, 225	William	owner
J 239	Wilson, Alex.	pt pk V	Mill	owner
J 240	Wilson, W. R.	{ pt 313, 314, 315 pt pk V	Mill }	owner
275	Ward, B.	266	Princess	owner
J 285	Watt, John	195	Queen	tenant
303	Watson, Thos. sr.	{ 216, 217 214	Queen } Albert }	owner
J 313	Watson, Thos. jr.	n hlf 312	Turnberry (see div. 2)	owner
J 325	Watson, R.	219	Queen	owner
335	Whitfield, John	254	Queen	owner
J 347	Whitting, C.	{ 246 245	Turnberry } Princess }	tenant
30	Young, Jas.	132	John	owner

NOTE BY PRINTER.—The following names were omitted from the copy and were handed in after the first three pages were run off, hence they are not placed in their proper position as far as alphabetical arrangement is concerned :

J 83	Ballantyne, Thos.	{ 176, 177 184, 185	James } Maple }	owner
75	Greg, Alex.	130	John	tenant
63	Hunter, Alex.	128	John	tenant

PART II.—Persons Entitled to Vote at Municipal Elections ONLY.

NONE.

PART III.—Persons Entitled to Vote at Elections to the Legislative Assembly ONLY.

NONE.

List of names added to the printed List, on Polling Sub-Division No. 1, on Revision by me, Isaac Francis Toms, Esquire, ~~Judge~~ Judge, at a Court day of 1883.

VOTERS' LIST, 1883.

MUNICIPALITY OF THE VILLAGE OF BRUSSELS.

Part I.—List of Persons Entitled to Vote at Both Municipal Election and Elections to the Legislative Assembly.

Polling Sub-Division No. 2.

Comprising All West of Turnberry Street.

No. ON ROLL	NAME	LOT	STREET.	
53	Anderson, Thos.	pt 33	Elizabeth	tenant
J 85	Ainley, Wm.	392	Alexander	occupant
88	Aldridge, Wm.	401	Mary	owner
J 196	Alexander, John	46	Alexander	owner
J 232½	Armstrong, Wm.	25 8	Elizabeth Turnberry	owner
J 243½	Alexander, J. H.	w hlf of w hlf 28	Elizabeth	tenant
353	Angus, John sr.	pt 13	Turnberry	owner
J 366	Ament John	pk Q	Turnberry	owner
367	Ament, John G.	pt 11 358, 359 360, 361, 374, 375	Turnberry Stretton Ross	owner
J 46	Angus, Thos.	pt 17	Turnberry	tenant
J 94	Bradwell, Thos.	pk E.	Mary	owner
J 96	Beam, H.	n ½ 72	Alexander	tenant
112	Brown, John	58	Mill	owne
J 122	Billingsley, F.	37	Elizabeth	tenant
J 207	Beer, Geo. A.	115	Turnberry	owner
J 264	Buyers, Jas.	425, 426, 427	Ann	tenant
J 542	Beer, A. W.	424	Ann	tenant
378	Butnett, Thos.	321	Turnberry	owner
J 20	Cummings, Robt.	w pt 412	Elizabeth	tenant
74	Carr, Robt.	604	Flora	occupant
76	Cousely, John	602	Flora	occupant
90	Chapman, H.	467 to 470	Thomas	owner
103	Clegg, Jos.	67	Mill	owner
J 117	Cameron, Geo. E	377	Elizabeth	tenant
J 120	Calbick, W. A.	44	Alexander	tenant
138	Crocker, J. H.	pt 6	Turnberry	tenant
293	Cardiff, Geo.	s w corner 42	Alexander	owner
66	Denbow, John	383	Ehzabeth	occupant
66½	Denbow, Wm.	383	Elizabeth	occupant
J 111	Durnion, R.	58	Mill	tenant

List of names added to the printed List, on Polling Sub-Division No. 2, on Revision by me, Isaac Francis Tomes, Esquire, Mayor Judge, at a Court held on the 18th of August 1883.

List of names added to the printed List, on Polling Sub-Division No. 2, on Revision by me, Isaac Francis Poms, Esquire, Senior Judge, at a Court holden on the day of 1883.

No.	NAME	LOT	CON OR STREET.

No. on ROLL.

- 187 De
- 193 Dr
- J 216 Dr
- J 371 Dr
- 21½ Fr
- J 144 Fr
- 161 Fr
- 217 Fl
- 222 Fl
- 51 Gi
- 44 Go
- 73 Go
- 75½ Go
- 77 Go
- 86 Go
- 87½ Gi
- J 99 Gi
- J 109 Gi
- 199 Gi
- J 202 Gi
- 210 Gi
- 213 Gi
- 214 Gi
- J 225 Gi
- 233 Gi
- 244 Gi
- 369 Gi
- J 18 H
- J 23 H
- 78 H
- J 92 H
- J 95 H
- J 125 H
- J 126 H
- J 137 H
- J 140 H
- 215 H
- J 218 H
- J 219 H
- 268 H

POLLING SUB-DIVISION NO. 2.—CONTINUED.

No. ON ROLL.	NAME.	LOT.	STREET.	
187	Deadman, G. A.	623, 624	Frederick (see div. 1)	owner
193	Drewe, Jas.	pt 7	Turnberry (see div 1)	tenant
J 216	Dron, Jas.	pt 12	Turnberry (see div 1)	tenant
J 371	Drewe, S.	pt 7	Turnberry (income)	
21½	Fralick, S.	w pt 412	Elizabeth	owner
J 144	Frane, D.	pt 6	Turnberry	occupant
161	Frey, F.	382	Elizabeth (see div. 1)	owner
217	Fletcher, Thos.	pt 11	Turnberry	owner
222	Fletcher, Jos.	pt 8	Turnberry	tenant
51	Gibson, Jas. sr.	407, 408	Elizabeth	owner
44	Govinlock, Geo.	19	Turnberry	owner
73	Gerry, Albert	603	Flora	owner
75½	Gartshaw, Wm.	{ 604, 605 393	Flora Alexander }	owner
77	Govenlock, Thos.	602	Flora	owner
86	Green, Geo.	392	Alexander	owner
87½	Gibson, Jas. jr.	n hlf 393	Alexander	tenant
J 99	Grumbily, C.	97	Mechanic	occupant
J 109	Garvie, Wm.	63	Mill	occupant
199	Grewar, J.	pk 1	Queen	owner
J 202	Garlick, J. A.	pt 10	Turnberry (see div 1)	tenant
210	Gerry, Ben	pt 10.	Turnberry (see div 1)	tenant
213	Grundy, Andrew	pt 11	Turnberry	tenant
214	Grundy, Albert	pt 11	Turnberry	tenant
J 225	Gibson, Jas. jr.	389	Alexander	tenant
233	Graham, W.	e hlf 68	Mill (see div. 1)	owner
244	Grant, J. R.	62	Mill (see div. 1)	owner
369	Gartshaw, W.	610 to 614	Jackson	owner
J 18	Hayden, D.	146	Turnberry	owner
J 23	Howe, Geo.	384, 385	Alexander	owner
78	Hall, Thos.	{ 394, 395 398, 399	Alexander Mary }	owner
J 92	Hingston, A.	75	Mary	occupant
J 95	Hartwick, Geo.	{ s hlf 77 s hlf 72	Mary Alexander }	owner
J 125	Hogan, John,	48	Alexander	occupant
J 126	Hindes, S.	48	Alexander	occupant
J 137	Halliday, John	433, 434	Albert (see div. 1)	owner
J 140	Halliday, F.	pt 6	Turnberry	owner
215	Henderson, Robt.	pt 14	Turnberry	tenant
J 218	Haycroft, Thos.	pt 10	Turnberry (see div 1)	tenant
J 219	Haycroft, Geo.	pt 10	Turnberry (see div 1)	tenant
268	Hall, Thos.	{ 326, 327, 328 e hlf of w hlf 28	Turnberry Elizabeth }	owner

List of names added to the printed List, on Polling Sub-Division No. 2, on Revision by me, Isaac Francis Toms, Esquire, before Judge, at a Court day of 1883.

POLLING SUB-DIVISION NO. 2.—CONTINUED.

No. ON ROLL.	NAME.	LOT.	STREET.	
373	Ireland, Jas.	{ 47 pt 6	Alexander Turnberry }	owner
J 136	Jackson, Walter	pt 6	Turnberry	owner
J 16	Knox, Jas.	{ 409 s hlf 26 404 pt 9 pk O.	Elizabeth Turnberry Turnberry }	owner
J 113	Kelly, Francis sr,	55	Mill	owner
114	Kelly, Wm.	{ 54 38	Mill Elizabeth }	owner
121	Kippen, Jas.	236	Turnberry	occupant
J 161½	Kerr, Armstrong	382	Elizabeth	tenant
J 259	Kelly, Jas.	418	Queen	tenant
J 286	Kelly, F. W.	{ 62 & pk V. bed river w Turnberry	Mill to s of Queen }	owner
J 245	Kay, A. M.	346	Stretton	owner
J 84	Love, Geo.	{ pt 106 pt 107 606, 607, 608, 609	Turnberry Jackson }	owner
J 42	Laidlaw, Robt.	pt 15	Turnberry	occupant
J 872	Laird, Jas.	e pt 15	Turnberry	owner
200	Little, R.	pt 10	Turnberry	owner
201	Little, N.	pt 10	Turnberry	owner
295	Leckie, John	{ 99, 247 805, 306, 307 205, 206 390, 391 241	Turnberry William Queen (see div. 1) Alexander George	owner
J 38	Martin, Wm.	pk K.	Turnberry	(see div 1) owner
54	Maxwell, D.	35	Elizabeth	(see div 1) owner
68	McGuire,	e hlf 380	Elizabeth	owner
102	Mooney, Gordon	67	Mill	occupant
104	Mooney, Wm.	65	Mill	owner
J 1	Morris, A. R.	64	Mill	owner
116	Maxwell, Jas.	376 to 379	Elizabeth	owner
131	Mann, Chas.	pt 6	Turnberry	owner
132	Mann, Wm.	pt 6	Turnberry	owner
292	Mooney John	s w corner 92	Alexander	owner
43	McPhaden, M.	19	Turnberry	occupant
98	McCallum, J.	n hlf 77	Mary	owner
123	McCouzel, J.	37	Elizabeth	owner
208	McCracken, W. H.	{ 387 31, 32, w hlf 36 pt 14	Alexander Elizabeth Turnberry }	see div 1 owner
223	McDonald P.	388, 399	Alexander	owner

List of names added to the printed List, on Polling Sub-Division No. 2, on Revision by me, Isaac Francis Toms, Esquire, ~~Senior~~ Judge, at a Court day of 1883.

List of names added to the printed List, on Polling Sub-Division No. 2,
 on Revision by me, Isaac Francis Toms, Esquire, Junior Judge, at a Court
 holden on the day of

No.	NAME.	LOT	CON OR STREET.

No. ON ROLL.

- 256 M
- 257 M
- J 269 M
- J 356 M
- J 362 M
- 305 M
- J 91 N
- J 209 N
- J 211 N
- 253½ N
- 71 O
- 307 P
- J 108 P
- J 374 P
- J 10 R
- J 55 R
- J 89 R
- 115 R
- 127 R
- 191 R
- 249 R
- 150 R
- J 251 R
- J 258 R
- 346 R
- 22 S
- 45 S
- 47 S
- 51 S
- 101 S
- J 110 S
- 130 S
- 135 S
- 174 S
- 195 S
- J 194 S
- J 197 S

POLLING SUB-DIVISION NO. 2.—CONTINUED.

No. ON ROLL.	NAME.	LOT.	STREET.	
256	McIntosh, J. M.	354, 355	Stretton	(see div. 1) owner
257	McTaggart, Alex.	354, 355	Stretton	(see div 1) owner
J 269	McRae, L.	325	Turnberry	tenant
J 356	McLauchlin, Neil	317	Turnberry	owner
J 362	McDonald, W.	29	Elizabeth	tenant
305	McDonald, Alex.	286	Mill	owner
J 91	Norton, Wm.	{ 75, 76 73, 74	Mary Alexander }	owner
J 209	Nott, R.	pt 14	Turnberry	owner
J 211	Newsom, Wm.	e hlf 28	Elizabeth	owner
255½	Nott, John	421	Turnberry	tenant
71	Oliver, Jas.	376, 397	Alexander	owner
307	Parker, C. M.	63	Mill	owner
J 108	Parker, Geo.	63	Mill	occupant
J 374	Piercy, R.	pt 6	Mill	tenant
J 10	Rogers, Geo.	622	Frederick	owner
J 55	Ross, D	M.	Elizabeth	owner
J 89	Ross, Robt.	466	Thomas	owner
115	Richardson, M.	54	Mill	occupant
127	Russel, Geo.	45	Alexander	owner
191	Rogers, F. C.	{ 606 to 621 pt J. pt 6 pt 7	Frederick Turnberry }	see div 1 owner
249	Robertson, W.	3	Turnberry	owner
150	Reed, W.	3	Turnberry	owner
J 251	Roddick, W.	3	Turnberry	tenant
J 258	Ronald, J. D.	{ 418, 417, 46 pk C. pt pk J	Queen Queen Turnberry }	owner
346	Roe, A.	12	Turnberry	tenant
22	Service, Robt.	{ 384, 395, pk L. pk N.	Alexander Elizabeth }	owner
45	Sommerset, John	{ 17, 18 34	Turnberry Elizabeth }	owner
47	Stewart, Thos.	pt 18	Turnberry	occupant
51	Stewart, Alex.	51	Mill	owner
101	Smith, Thos.	w hlf 68	Mill	owner
J 110	Saunders, Geo.	60, 61	Mill	owner
130	Stewart, Thos.	pt 6	Turnberry	occupant
135	Scott, P.	e hlf 24	Elizabeth	owner
174	Stitt, Jackson	329	Turnberry	owner
195	Stitt, Sam.	373	Ross	owner
J 194	Smith, A. R.	pt 9	Turnberry	tenant
J 197	Skene, J.	pt 9	Turnberry	tenant

List of names added to the printed List, on Polling Sub-Division No. 2, on Revision by me, Isaac Francis Tombs, Esquire, Junior Judge, at a Court 1883.

List of names added to the printed list, on Polling Sub-Division No. 2,
 on Revision by me, Isaac Francis Toms, Esquire, ~~Senior~~ Judge, at a Court
 held on the day of _____ 1888.

No.	NAME	LOT	CON OR STREET.

No. ON ROLL.	
J 203	S
204	S
J 206	T
J 221	S
222	S
J 233½	S
234	S
J 359	S
J 360	S
J 361	S
J 368	S
368½	
17	T
J 352	T
377	T
J 198	U
295½	V
11	V
52	V
69	V
72	V
133	V
134	V
143	V
313	V
70	Y

PART
 PART

POLLING SUB-DIVISION NO. 1.—CONTINUED.

No. ON ROLL.	NAME.	LOT.	STREET.	
J 203	Smale, H. R.	pt 14	Turnberry	owner
204	Smale, D. A.	pt 14	Turnberry (see div 1)	owner
J 206	Smale, S.	{ pt 13 381 386	{ Turnberry Elizabeth Alexander }	owner
J 221	Strachan, A.	pt 9	Turnberry	tenant
222	Strachan, Dug.	pt 9	Turnberry	tenant
J 233½	Shannon, J.	52	Mill	tenant
234	Scott, F. S.	411	Elizabeth	owner
J 359	Stretton, Jas.	{ 12, 13 386 37 324 330 331 332 pk X 362, 363, 364 367 to 372 389 to 345 354 to 357	{ Turnberry Queen Ross Ross Stretton Stretton }	owner
J 360	Stretton, J. B.	318, 319	Turnberry	owner
J 361	Stretton, J. H.	29	Elizabeth	owner
J 363	Stretton, Wm.	30	Elizabeth	owner
368½	Smith, Jas.	423	Queen	owner
17	Thomson, P.	{ 403 410	Turnberry Elizabeth (see div 1)	owner
J 352	Thompson, Wm.	2	Turnberry	owner
377	Taylor, A.	316	Turnberry	owner
J 198	Uren, F.	pt 9	Turnberry	tenant
295½	Veal, A.	390, 391	Alexander	tenant
11	Wilton, Jas.	415 pk I & H	Hawkes	owner
52	Wynn, John	{ 33 605	{ Elizabeth Frederick }	(see div 1) owner
69	Williams, R.	w hlf 380	Elizabeth	occupant
72	Wake, Sam.	603	Flora	occupant
133	Williams, R.	1	Turnberry	owner
134	Williams, H.	w hlf 24	Elizabeth	owner
143	Welsh, J.	pt 6	Turnberry (see div 1)	owner
313	Watson, T. jr.	B	Mill (see div. 1)	owner
70	Yeo, W. J.	w hlf 380	Elizabeth	owner

PART II.—Persons Entitled to Vote at Municipal Elections ONLY.

NONE.

PART III.—Persons Entitled to Vote at Elections to the Legislative Assembly ONLY NONE.

List of names added to the printed List, on Polling, Sub-Division No. 1, 1882.
Division by me Issue Francis Jones, Esquire, Sheriff Judge, at a Court 1882.

I, G. E.
do hereby
list for the
Roll of the
the Legisla
said year
cipal Elec
And I h
sions or of
the said en
Dated th

The num
1883 is On

I, G. E. Cooper, Clerk of the Municipality of Brussels, in the County of Huron, do hereby certify that parts One and Two, of the within list, constitute a correct list for the year 1883 of all persons appearing by the last revised Assessment Roll of the said Municipality, to be entitled to vote at elections for members of the Legislative Assembly, and that parts One and Two constitute a correct list for said year of all persons appearing by the said Roll to be entitled to vote at Municipal Elections in said Municipality.

And I hereby call upon all electors to examine the said list, and if any omissions or other errors are perceived therein to take immediate proceedings to have the said errors corrected according to law.

Dated this 23rd day of August, 1883.

G. E. COOPER, CLERK,
BRUSSELS P. O.

The number of persons qualified to serve as Jurors in this Municipality, in 1883 is One Hundred and thirty-two (132).

V
I
Cour
Vot
recte
the C
my re
Act.

Da

in th

.....

VOTERS' LIST, 1883.

I ISAAC FRANCIS TOMS, Esquire, ~~Judge~~ Judge of the County Court of the County of Huron, pursuant to the 8th Section of "The Voters' List Act of 1876," do hereby certify that the within is a corrected copy of the List of Voters for the year 1883 received by me from the Clerk of the Municipality of the Village of Brussels, according to my revision and correction thereof, pursuant to the provisions of said Act.

Dated at theof.....
in the said county, this.....day of
.....1883.

