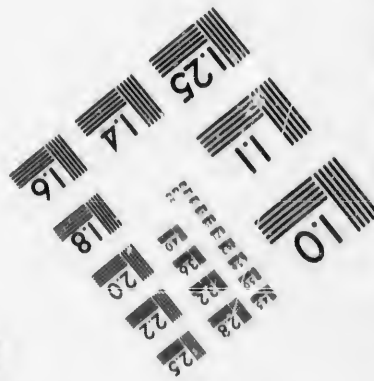
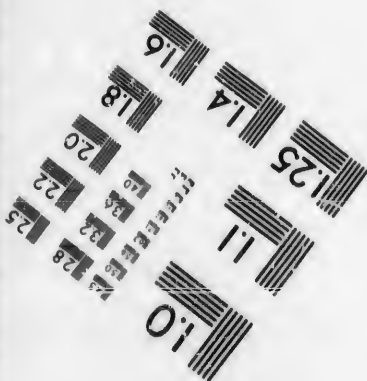
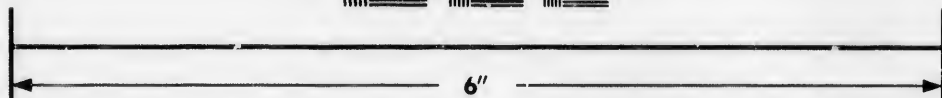
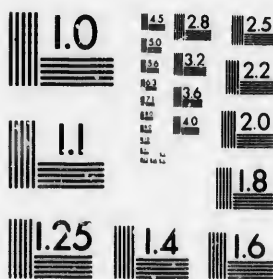

**IMAGE EVALUATION
TEST TARGET (MT-3)**



**Photographic
Sciences
Corporation**

23 WEST MAIN STREET
WEBSTER, N.Y. 14580
(716) 872-4503

**CIHM/ICMH
Microfiche
Series.**

**CIHM/ICMH
Collection de
microfiches.**



Canadian Institute for Historical Microreproductions / Institut canadien de microreproductions historiques

© 1986

Technical and Bibliographic Notes/Notes techniques et bibliographiques

The Institute has attempted to obtain the best original copy available for filming. Features of this copy which may be bibliographically unique, which may alter any of the images in the reproduction, or which may significantly change the usual method of filming, are checked below.

L'Institut a microfilmé le meilleur exemplaire qu'il lui a été possible de se procurer. Les détails de cet exemplaire qui sont peut-être uniques du point de vue bibliographique, qui peuvent modifier une image reproduite, ou qui peuvent exiger une modification dans la méthode normale de filmage sont indiqués ci-dessous

- Coloured covers/
Couverture de couleur
- Covers damaged/
Couverture endommagée
- Covers restored and/or laminated/
Couverture restaurée et/ou pelliculée
- Cover title missing/
Le titre de couverture manque
- Coloured maps/
Cartes géographiques en couleur
- Coloured ink (i.e. other than blue or black)/
Encre de couleur (i.e. autre que bleue ou noire)
- Coloured plates and/or illustrations/
Planches et/ou illustrations en couleur
- Bound with other material/
Relié avec d'autres documents
- Tight binding may cause shadows or distortion along interior margin/
La reliure serrée peut causer de l'ombre ou de la distorsion le long de la marge intérieure
- Blank leaves added during restoration may appear within the text. Whenever possible, these have been omitted from filming/
Il se peut que certaines pages blanches ajoutées lors d'une restauration apparaissent dans le texte, mais, lorsque cela était possible, ces pages n'ont pas été filmées.
- Additional comments:/
Commentaires supplémentaires:

- Coloured pages/
Pages de couleur
- Pages damaged/
Pages endommagées
- Pages restored and/or laminated/
Pages restaurées et/ou pelliculées
- Pages discoloured, stained or foxed/
Pages décolorées, tachetées ou piquées
- Pages detached/
Pages détachées
- Showthrough/
Transparence
- Quality of print varies/
Qualité inégale de l'impression
- Includes supplementary material/
Comprend du matériel supplémentaire
- Only edition available/
Seule édition disponible
- Pages wholly or partially obscured by errata slips, tissues, etc., have been refilmed to ensure the best possible image/
Les pages totalement ou partiellement obscurcies par un feuillet d'errata, une pelure, etc., ont été filmées à nouveau de façon à obtenir la meilleure image possible.

This item is filmed at the reduction ratio checked below/
Ce document est filmé au taux de réduction indiqué ci-dessous.

10X	12X	14X	16X	18X	20X	22X	24X	26X	28X	30X	32X
						/					

The copy filmed here has been reproduced thanks to the generosity of:

Department of Rare Books
and Special Collections,
McGill University, Montreal.

The images appearing here are the best quality possible considering the condition and legibility of the original copy and in keeping with the filming contract specifications.

Original copies in printed paper covers are filmed beginning with the front cover and ending on the last page with a printed or illustrated impression, or the back cover when appropriate. All other original copies are filmed beginning on the first page with a printed or illustrated impression, and ending on the last page with a printed or illustrated impression.

The last recorded frame on each microfiche shall contain the symbol \rightarrow (meaning "CONTINUED"), or the symbol ∇ (meaning "END"), whichever applies.

Maps, plates, charts, etc., may be filmed at different reduction ratios. Those too large to be entirely included in one exposure are filmed beginning in the upper left corner, left to right and top to bottom, as many frames as required. The following diagrams illustrate the method:

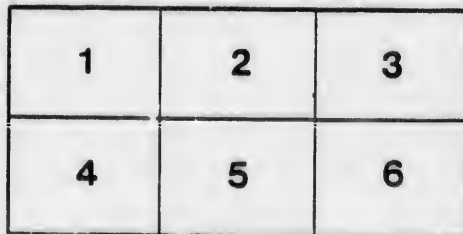
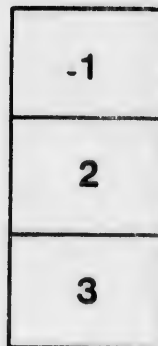

L'exemplaire filmé fut reproduit grâce à la générosité de:

Department of Rare Books
and Special Collections,
McGill University, Montreal.

Les images suivantes ont été reproduites avec le plus grand soin, compte tenu de la condition et de la netteté de l'exemplaire filmé, et en conformité avec les conditions du contrat de filmage.

Les exemplaires originaux dont la couverture en papier est imprimée sont filmés en commençant par le premier plat et en terminant soit par la dernière page qui comporte une empreinte d'impression ou d'illustration, soit par le second plat, selon le cas. Tous les autres exemplaires originaux sont filmés en commençant par la première page qui comporte une empreinte d'impression ou d'illustration et en terminant par la dernière page qui comporte une telle empreinte.

Un des symboles suivants apparaîtra sur la dernière image de chaque microfiche, selon le cas: le symbole \rightarrow signifie "A SUIVRE", le symbole ∇ signifie "FIN".

Les cartes, planches, tableaux, etc., peuvent être filmés à des taux de réduction différents. Lorsque le document est trop grand pour être reproduit en un seul cliché, il est filmé à partir de l'angle supérieur gauche, de gauche à droite, et de haut en bas, en prenant le nombre d'images nécessaire. Les diagrammes suivants illustrent la méthode.



Catalogue

of the

Annual Spring Exhibition

of

Oil Paintings,

Water Colour Drawings, Statuary, etc.

April, 1889.

ART ASSOCIATION
OF MONTREAL
CATALOG OF THE
ANNUAL SPRING ... 1889
(box)

Canadian Pamphlets



Catalogue

of the

Annual Spring Exhibition

of

Oil Paintings,

Water Colour Drawings, Statuary, etc.

April, 1889.

ART ASSOCIATION

Canadian Forest Institute

Oil Paintings.

AIKINS (Louie A.)

	PRICE.
1—Grapes	\$ 35.00

ALLEN (Thomas) A.N.A., S.A.A.

2—At the end of the Lane	375.00
3—Night cometh on	125.00

BARNSLEY (James Macdonald)

✓ 4—Fishing Boats off Newhaven	120.00
--------------------------------------	--------

BELL (Mary Alexandra)

S 5—Old Breton Peasant	25.00
S 6—La Gardienne	75.00

BROWNELL (F.)

✓ 7—A Village Notary	100.00
----------------------------	--------

BRYMNER (William) R.C.A.

X 8—The Swing	750.00
9—The Smithy	150.00
10—A Summer Morning	200.00
✓ 11—Low Tide, Baie St. Paul	Not for sale.
12—Where the Road dips to the Valley	35.00
13—The Spinning Wheel	75.00
S 14—Spring, Baie St. Paul	100.00

BUNNETT (Henry Richard)

15—Hector 125.00

DEWEY (Charles Melville)

16—The early Morn 275.00

DIGNAM (M. E.)

17—Touched by Frost 200.00

18—Where the Mullins grow 50.00

19—Dream of Roses..... 150.00

20—Marigolds Not for sale.

21—Spring Morning 100.00

EATON (C. Harry)

✓ 22—Wet days in October..... 650.00

FORBES (J. C.) R.C.A.

23—Evening on the Marsh..... 85.00

FORSTER (J. W. L.) A.R.C.A.

24—Portrait..... Not for sale.

GALARNEAU (Leopold)

✗ 25—"Paddy," Portrait of a Hunter..... 50.00

HARRIS (Robert) R.C.A.

- 26—Portrait of D. Lorn MacDougall, (1st
President Montreal Stock Exchange)..Not for sale.
27—Portrait of Principal Grant.....Not for sale.
28—The Pilot of the Galilean Lake 125.00
29—The Local Stars, Pine Creek School District 800.00
30—Bad Dog 60.00
31—Near Sturgeon Point 50.00
32—In a Studio..... 50.00
33—A Nut brown Maid 80.00

HOLDEN (Sara B.)

- ✓ 34—Reading to Sister 75.00
35—Hark! What do I hear?..... 125.00

HOPE (William)

- ✗ 36—Tarbert, Loch Fyne 500.00

IVES (Antoinette)

- 37—An old New Englander 0.00

JOHNSTON (Mary)

- 38—A Study Table..... 100.00

MARTIN (Homer D.) N.A.

- 39—Westchester Hills 1000.00 ✗

MARTIN (T. Mower) R.C.A.

- ✓ 40—In the Don Meadows..... 125.00
✓ 41—After the Winter..... 40.00
42—Waiting for the Spring 40.00

MAXFIELD (J. E.)

- 43—Juliet..... \$30.00
 44—"All about the 'Lecton'"..... 15.00

MORTON (Mrs.)

- 45—A Study.....

MUELLER (Ernest)

- 46—Still Life..... 30.00

MURPHY (J. Francis) N.A.

- S 47—October Morning 350.00

PATTULLO (Mary Frances)

- 48—Students' Table..... 100.00

PEEL (Mildred)

- 49—Le Déjeuner pour Marie 100.00

PEEL (Paul) A.R.C.A.

- ✓ 50—The young Gleaner..... 100.00
 ✓ 51—The Arab 200.00
 52—Young Botanist 200.00
 53—Fisherman's Wife at Home..... 300.00
 54—Two Friends 75.00
 55—Mother's little Help 75.00

PINHEY (John C.) A.R.C.A.

56—The lost Children	\$98.00
57—The Village Belle.....	60.00
68—In the Midi, road to the Mountain of the Winds	200.00
59—A Spring Morning in the Forest of Fontainebleau.....	30.00
60—A Silk Weaver in the Midi	17.00
61—A Portrait.....	Not for sale.
62—A Portrait.....	"
63 A Portrait.....	"
64—Afternoon Tea in a Studio.....	275.00

QUENTIN (Rene)

65—Portrait of Dr. Lachapelle.....	Not for sale.
66—Portrait of the Artist.....	"

RAPHAEL (Wm.) R.C.A.

✓ 67—Woodland Scene.....	40.00
68—Homeward Bound	60.00

REHN (F. K. M.)

69—A Lowery Day	250.00
-----------------------	--------

REID (G. A.) A.R.C.A.

✗ 70—Logging	400.00
71—A Cabbage Patch.....	60.00
72—A Brigand.....	75.00
73—Study of a Head.....	50.00
74—The Lake, Montcouris Park	35.00
✓ 75—A Corner of a Courtyard	30.00

REID (M. Heister)

✓ 76—From my Window	35.00
§ 77—In the Cloisters	20.00
78—Roses	15.00

SANDHAM (Henry) R.C.A.

79—All for Fun.....	200.00
---------------------	--------

SCOTT (M. S.)

80—Lemons.....	40.00
----------------	-------

SCOTT (W. P.)

✓ 81—A cold morning, Pointe à Pie	25.00
82—Under the Bluff, "	25.00
83—A Mountain Stream, "	25.00
84—On the Shore, "	25.00

SMITH (James) R.C.A.

85—A Spanking Breeze	30.00
----------------------------	-------

WATSON (Homer) R.C.A.

✓ 86—Evening	100.00
87—A Lowland Burn	100.00
88—Departing Shower	100.00

WESTON (J. L.)

89—Near Marblehead, Mass	35.00
✓ § 90—Daybreak.....	45.00

Water Colours.

WICKSON (Paul G.)

91—The Rose and the Thorn	\$100.00
92—La Belle Canadienne.....	80.00

WHIPPLE (J.)

S X 93—Streathy on the Thames.....	200.00
T 94—Windsor Castle on a Summer Morning...	100.00
X 95—The old Church and Loch at Stratford on Avon	100.00

WYANT (A. H.) N.A.

96—Summer Afternoon.....	600.00
--------------------------	--------

BROWN, (Lily McEntee)

✓ 96 A—Rainy Day	25.00
96 B—Camp at Trout Lake	18.00
✓ 96 c—Hillside	45.00

114—Sunset elect..... 00.00

REID (M. Heister)

✓ 76—From my Window 35.00

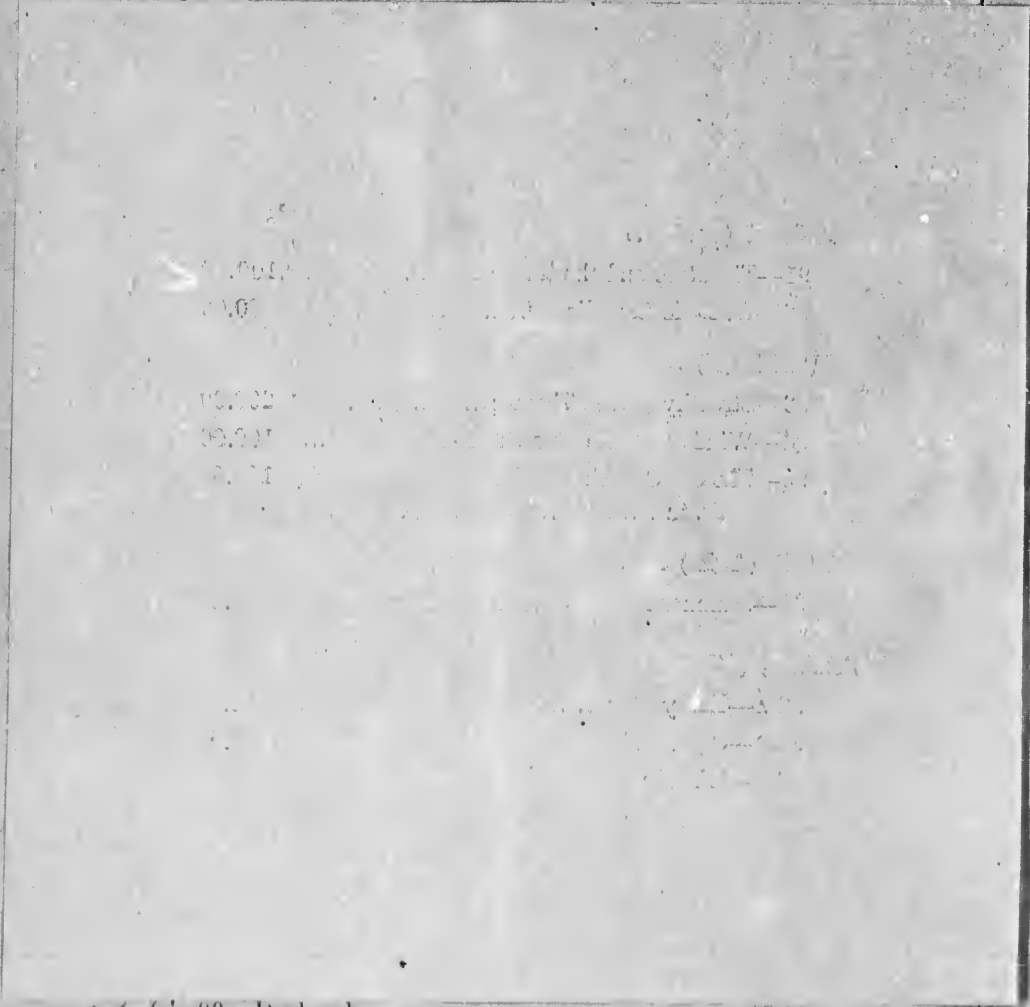

✓ 5' 90—Daybreak..... 45.00

Water Colours.

BARNSELY (J. Macdonald)

	PRICE.
✓ 97—Beating to Windward.....	\$ 75.00
✓ 98—In the month of May.....	75.00
§ 99—Afternoon in August.....	35.00

BROWN (Lily McEntee)

100—The Pool.....	15.00
§ 101—Sunset.....	15.00
102—Edge of the Orchard.....	20.00
103—Road to Binnewater.....	25.00

BRUENECH (George)

104—Veblungsnæs, Romsdal Fjord, Norway ...	75.00
105—Mousehole Harbour, Cornwall.....	75.00
106—Ofoten Fjord, Norway.....	75.00
✓ 107—Leer-Foss, near Trøndhjem, Norway.....	75.00

CARTER (E.)

108—Flowers.....	10.00
------------------	-------

COLONNA (Edward)

§ 109—A day's thaw	25.00
110—A Green Sky	25.00
111—Quebec.....	50.00
112—A Clear Sky	25.00
113—View in Quebec.....	30.00
114—Sunset effect.....	30.00

CRAWFORD (E. N.)

- S ✓ 115—Old Barn, Baie St. Paul..... \$12.00
 116—In the Woods, Les Eboulements..... 25.00

DURGIN (Harriet Thayer)

- 117—Tea Roses 125.00
 118—The wild New England Shore..... 125.00

EATON (Maria)

- 119—Interior of the Jesuit Church, Montreal.. 50.00
 S 120—A Study 20.00

EDE (F. V. C.)

- S 121—Cows in Pasture..... 45.00
 122—Driving home the Cows..... 50.00

FOWLER (D.) R.C.A.

- 123—October Afternoon, Morrows Bay, Amherst
 Island 50.00
 124—Fisher Boys, Sussex, England..... 30.00
 125—Low Water, Bay of Quinté..... 50.00
 S 126—Where the Wild Winds have their way..
 127—Ruins of Vale Crucis Abbey, Wales..... 35.00
 128—Very old Trees at Tivoli, Italy 35.00
 129—A Heavy Squall..... 35.00

HAMMOND (John)

- X 130—At close of day..... 110.00

HARRIS (Robert) R.C.A.

- ✓ 131—Little Gossips..... \$50.00
 ✓ 132—Two of a kind..... 50.00

IVES (Antoinette)

- 133—Noon-day rest..... 50.00
 134—A Portrait.....Not for sale.

JACOBI (O. R.) R.C.A.

- 135—Sunset in the Woods 40.00
 136—Evening in the North West..... 40.00

MACDONNELL (Harriette J.)

- ✓ 137—Citadel Ruins, Louisbourg, C. B..... 25.00
 ✓ 138—Louisbourg Harbour, Cape Breton..... 25.00
 139—Old Bonsecours Church..... 10.00
 140—Sketch, Baie St. Paul..... 25.00
 141—A Landslip, Baie St. Paul..... 25.00
 ✓ 142—An old Oven, Baie St. Paul..... 25.00

MACPHERSON (Annie H.)

- 143—A Portrait..... Not for sale.
 144—Study of a Head “

MANLY (C. Macdonald)

- ✗ 145—Cold Creek, Bolton, Canada..... 120.00
 ✗ 146—A Canadian Sleepy Hollow 100.00
 147—The Sparkling Teign, Dartmouth..... 120.00
 ✗ 148—Midsummer Day 45.00

MARTIN (E. May)

149—The Meadow Path \$30.00

MARTIN (T. Mower) R.C.A.

✓ 150—Canadian Woodlands..... 150.00

151—Summer Afternoon..... 40.00

152—Looking down the Kicking Horse Pass .. 40.00

MATTHEWS (M.) R.C.A.✓ 153—Evening on the Pipestone River, at Laggan,
N. W. T 50.00154—Eight thousand feet above the sea, Rocky
Mountains 50.00**MORRICE (J. W.)**

155—Old Farm Houses..... Not for sale.

S 156—Landscape..... 45.00

O'BRIEN (L. R.) P.R.C.A.

X 157—Mountains of the Coast range..... 250.00

X 158—A nook on the Coast..... 35.00

X 159—The Lagoon..... 120.00

REHN (F. K. M.)

160—Evening 200.00

ROWLEY (Frances Richards)

161—Study of a Head,..... 50.00

SCOTT (Colin A.)

162—Casco Bay 20.00

VERNER (F. A.)

163—Group of Buffalo.....	\$200.00
164—Buffalo in Moonlight.....	75.00
165—Head of Lake Shebandowan	75.00
✓ 166—Ojibbewa Indians	75.00
✓ 167—Rison by Moonlight	75.00

Pastels.

JUDSON (W. L.)

PRICE.

175—Roses.....	\$40.00
176—A Portrait.....	100.00

12

MARTIN (E. May)

149—The Meadow Path \$30.00

MARTIN (T. Mower) R.C.A.

✓ 150—Canadian Woodlands..... 150.00

151—Summer Afternoon..... 40.00

Water Colours,**BELL SMITH (F. M.) R.C.A.**

X 174 c—Canyon of the Frazer River \$175.00

WAY (C. J) R.C.A.174 D—A Winter's Morning at the foot of the
Wetterhorn..... 300.00174 E—A Devonshire Fishing Village—sea fog
coming in 200.00

174 F—A Veteran 30.00

160—Evening 200.00

ROWLEY (Frances Richards)

161—Study of a Head..... 50.00

SCOTT (Colin A.)

162—Casco Bay 20.00

VERNER (F. A.)

163—Group of Buffalo.....	\$200.00
164—Buffalo in Moonlight.....	75.00
165—Head of Lake Shebandowan	75.00
✓ 166—Ojibbeva Indians	75.00
✓ 167—Bison by Moonlight	75.00
168—Muskoka Lake	40.00

WATKINS (Professor B.)

169—A morning on the Moors	30.00
170—Tombs of the Kings, Westminster Abbey.	25.00
171—The old Dock abandoned, Bristol.....	25.00

WESBROOM (W. N.)

172—At Portneuf	75.00
-----------------------	-------

WESTON (James L.)

173—On the Richelieu.....	25.00
---------------------------	-------

WILSON (J.)

174—Off South Harpswell	20.00
-------------------------------	-------

ROWLEY (Frances Richards)

✓ 174 A—By the Sea	60.00
✓ 174 B—"Esmeralda."	45.00

Pastels.**JUDSON (W. L.)**

	PRICE.
175—Roses.....	\$40.00
176—A Portrait.....	100.00

Crayon.

QUENTIN, (Rene)

177—Veteran de la Maine.....Not for sale.

Etchings.

BARNESLEY (J. M.)

PRICE.

178—No. 99, with a fair wind \$15.00

MARTIN (T. Mower) R.C.A.

179—Untouched Forest 10.00

180—Twilight in the Backwoods 10.00

181—Indian Camp on Georgian Bay 8.00

182—Settler's home in Muskoka 8.00

183—A Farm Yard..... 8.09

Architecture.

DUNLOP (A. F.) A.R.C.A.

184—Temple Building, St. James Street.....Not for sale.

185—House on Edge Hill Avenue..... “

QUENTIN (Rene)

186—Dessin pour Illustration.....Not for sale

STRICKLAND & SYMONS, (Messrs.)

187—House in Rosedale, TorontoNot for sale.

188—Church of St. Symons, Toronto..... “

WINDEYER (R. C.)

189—Church of St. Alban the Martyr, Toronto, “

Stained Glass.

CASTLE & SON, (Messrs.)

- 190—Courtship of Gabriel, Longfellow's Evange-
line Not for sale.

SPENCE & SONS, (Messrs.)

- 191—Panels, representing Music, Painting,
Architecture and Sculpture, for the
residence of H. Wallis, Esq., Montreal.
Not for sale.

Statuary.

DAVID (Florence M.)

PRICE.

- | | |
|------------------------------------|---------------|
| 192—A Portrait, (Terra Cotta)..... | Not for sale. |
| 193— " (Plaster) | " |
| 194—Proserpine, (Replica) | \$300.00 |
| 195—Piety..... | 350.00 |

DUNBAR (Fred. A.)

- | | |
|---|-------|
| 196—Bust of the very Rev. the Dean of Quebec. | 25.00 |
| 197—Head of Monseigneur Raquet | 25.00 |

McCARTHY (Hamilton)

- | | |
|---------------------------------------|-------|
| 198—Parting of Paul and Virginia..... | 25.00 |
|---------------------------------------|-------|

C
A

Art Association of Montreal,

1889.



COUNCIL:

President, MR. R. B. ANGUS.

Vice-President, MR. R. W. SHEPHERD.

Treasurer, MR. E. B. GREENSHIELDS.

COUNCILLORS:

For Two Years.

MR. E. S. CLOUSTON.

" C. J. FLEET.

" JOHN POPHAM.

" A. D. STEELE.

" G. T. TAYLOR.

" D. A. WATT.

For One Year.

REV. J. EDGAR HILL.

MR. HUGH McLENNAN.

" W. G. MURRAY.

" J. W. TEMPEST.

" F. WOLFERSTAN THOMAS.

" THOMAS WORKMAN.

Annual Subscription for Individual Membership, Five Dollars.

" " " *Family* " *Seven Dollars and a half*

THE
LIVERPOOL AND LONDON AND GLOBE
INSURANCE COMPANY.

Head Offices:

1 DALE STREET, LIVERPOOL, and 1 CORNHILL, LONDON.

Canadian Board of Directors:

HON. HENRY STARNES, CHAIRMAN.

EDMOND J. BARBEAU, Esq.

WENTWORTH J. BUCHANAN, Esq.

Head Office—Canada Branch:

16 PLACE D'ARMES (Corner of St. James Street) MONTREAL.

Assets over \$38,000,000. Invested in Canada, \$900,000.

Losses paid, \$110,000,000.

Insurances effected at lowest current rates. Losses promptly settled.

G. F. C. SMITH,

Resident Secretary and Chief Agent.

London Assurance Corporation.



1720

No. 7 ROYAL EXCHANGE, LONDON.

HEAD OFFICE FOR CANADA, 1762 Notre Dame St., MONTREAL.

(Corner St. John Street.)

C. C. FOSTER and A. B. GWILT, Chief Agents.

ASSETS, 31st December, 1888, - - \$17,500,000



Central Vermont Railroad.

THE ONLY LINE RUNNING

THREE FAST EXPRESS TRAINS DAILY

MONTREAL to NEW YORK, and MONTREAL to BOSTON.

Trains Leave Bonaventure Station:

- 8.30 a.m.** DAY EXPRESS for WHITE RIVER JUNCTION, SPRINGFIELD, NEW HAVEN and NEW YORK arriving at 10 p.m.
- 8.30 a.m.** FAST TRAIN for ST. ALBANS, BURLINGTON, MONTPELIER, BOSTON via CONCORD and LOWELL arriving 7.30 p.m. Passenger Coaches and Pullman Parlor Cars through without change.
- 4.20 p.m.** NIGHT EXPRESS, Daily, for RUTLAND, TROY, ALBANY and NEW YORK, arriving 7 a.m. Wagner New Palace Sleeping Car through without change.
- 4.20 p.m.** EXPRESS for ST. ALBANS, BURLINGTON, BELLOW FALLS, KEENE, WORCESTER and BOSTON, via FITCHBURG, arriving 6.15 a.m. Wagner Palace Sleeping Cars, ST. ALBANS to BOSTON.
- 4.20 p.m.** EXPRESS for FARNHAM, GRANBY and WATERLOO, arriving 7.20 p.m.
- 8.30 p.m.** FAST TRAIN, Daily, for CONCORD, MANCHESTER, NASHUA, LOWELL and BOSTON, arriving 8.30 a.m. Passenger Coaches and Pullman Palace Sleeping Cars through without change.
- 8.30 p.m.** EXPRESS for WHITE RIVER JUNCTION, HOLYOKE, SPRINGFIELD, NEW HAVEN and NEW YORK, arriving 11.40 a.m. Pullman Sleeping Car, MONTREAL to SPRINGFIELD without change.

This Train makes close connection with railroads reaching all principal points in New England

For Tickets, Time Tables, Parlor or Sleeping Car Accommodation, apply to Company's Office, 136 ST. JAMES STREET, MONTREAL.

A. C. STONEGRAVE, Canadian Pass. Agent

J. W. HOBART,
Gen'l Manager.

GENERAL OFFICES, ST. ALBANS, VERMONT.

S. W. DUMMINGS,
Gen'l Pass'r Agent.

J. J. MILLOY,
Merchant Tailor,

259 ST. JAMES STREET,

MONTREAL.

Ladies' Tailor-Made Costumes a Specialty.

Beaver Line of Steamers.

SAILING WEEKLY



BETWEEN

MONTREAL & LIVERPOOL in SUMMER and NEW YORK & LIVERPOOL in WINTER.

HAVE SUPERIOR ACCOMMODATION FOR
SALOON, INTERMEDIATE AND STEERAGE PASSENGERS.

RATES OF PASSAGE, MONTREAL TO LIVERPOOL,
SALOON, \$40, \$50 AND \$60. } According to Steamer and
ROUND TRIP, \$80, \$90 AND \$110. } Accommodation.

The \$40 and \$80 Rates per S.S. Lake Winnipeg and Lake Nepigon only.

INTERMEDIATE, \$30, ROUND TRIP TICKETS, \$60.
STEERAGE, \$20, " " \$40.

EACH STEAMER CARRIES A DULY QUALIFIED SURGEON AND EXPERIENCED STEWARDESS.

ROUND TRIP TICKETS GOOD FOR ONE YEAR.

For further particulars and to secure berths, apply to

H. E. MURRAY, Gen'l Manager,

1 Custom House Square, Montreal.

C
A

GUARDIAN

Fire and Life Assurance Co.

LONDON.

ESTABLISHED 1821.

Capital Subscribed	- - - - -	\$10,000,000
Capital paid up	- - - - -	5,000,000
Total Funds	- - - - -	20,210,000
Annual Income	- - - - -	4,000,000

FIRE RISKS WRITTEN AT CURRENT RATES.

ROBERT SIMMS & CO. AND GEORGE DENHOLM,
General Agents, MONTREAL.

CITIZENS

Insurance Company of Canada.

ESTABLISHED 1864.

FIRE. LIFE. ACCIDENT.

DIRECTORS.

HON. J. J. C. ABBOTT, Q.C., P.C. Senator,	<i>President.</i>
ANDREW ALLAN, Esq.,	<i>Vice-President.</i>
ROBERT ANDERSON, Esq.	ALPHONSE DESJARDINS, Esq., M.P.
HUGH MONTAGU ALLAN, Esq.	ARTHUR PREVOST, Esq.
J. O. GRAVEL, Esq.	

WM. SMITH,
Secretary-Treas.

GERALD E. HART,
General Manager.

AMPLE SECURITY. PROMPT SETTLEMENTS.

Fire, Life and Accident Insurances effected at lowest
current rates at the Head Office,

181 ST. JAMES STREET, MONTREAL.

BAILEY'S RUBBER BRUSHES.



For Sale by all
Dealers in Toilet
Goods,
or mailed prepaid
on receipt of
Price.

HAVE YOU TEETH ?

Then preserve them by using



Cleanses the teeth perfectly and polishes the enamel without injury. Never irritates the gums. Can be used with hot or cold water, and with or without any tooth wash or powder. Both brush and handle are imperishable.

PRICE LIST.

Bailey's Rubber Tooth Brush No. 1... \$0.40
Bailey's Rubber Tooth Brush No. 2... 0.50

If unable to procure these in your locality, send us postal note, and we will forward any of the above prepaid upon receipt of price. For sale by all dealers in Toilet Goods.

Toilet Hand Brushes
2 x 1 in. and 3 x 2 ins.
25c. and 50c.

LYMAN, SONS & CO., Sole Agents for Canada.

HOTEL BALMORAL

Notre Dame St
MONTREAL

One of the most
Central & Elegant
Furnished Hotels
in the City
Accommodation for 400 guests



Rates \$2 to \$3 per day

S. V. WOODRUFF Manager

1803.

1803.

IMPERIAL

Fire Insurance Co'y
OF LONDON.

ESTABLISHED 1803:

SUBSCRIBED CAPITAL, - - - -	\$5,844,000
PAID-UP CAPITAL, - - - -	1,461,000
RESERVE CAPITAL, - - - -	1,948,000
TOTAL CASH ASSETS, - - - -	7,500,000



This being a FIRE OFFICE only, the whole of its ASSETS
 and Uncalled Capital are available for the payment of
 FIRE LOSSES, making the IMPERIAL (of London) one of the
 strongest FIRE OFFICES in existence.



THREE YEARS' POLICIES ISSUED ON PRIVATE DWELLINGS, &c.

W. H. RINTOUL,

RESIDENT SECRETARY,

6 HOSPITAL STREET, - - - - MONTREAL.

STANDARD Life Assurance Co.

OF EDINBURGH, SCOTLAND.

ESTABLISHED 1825.

Head Office in Canada, MONTREAL.

SUBSISTING ASSURANCES	- - - -	About \$100,000,000
INVESTED FUNDS	- - - - -	33,000,000
ANNUAL REVENUE	- - - - -	4,450,000
CLAIMS PAID DURING LAST 8 YEARS	- - - - -	15,000,000
INVESTMENTS IN CANADA, OVER	- - - -	3,500,000
BONUSES DISTRIBUTED	- - - - -	22,000,000

Board of Directors:

JAMES A. GILLESPIE, of Gillespie, Paterson & Co.

SIR A. T. GALT, G. C. M. G.

EDW. B. GREENSHIELDS, Director Bank of Montreal.

HON. J. J. C. ABBOTT, Q. C.

W. M. RAMSAY, Manager.

TEES & CO.

Office, Parlor and Library

— DESKS —

PATENT REVOLVING BOOKCASES, &C.

WOOD CARPET & PARQUET FLOORING.

TEES & CO., Manufacturers, 300 St. James Street, MONTREAL.

GOLDIE & McCULLOCH,

"GALT SAFE WORKS,"

AWARDED { Gold Medal Bank Burglar Proof } **SAFES.**
 { Gold Medal Fire Proof }

Gold Medal Vault Doors, and all Highest Prizes wherever exhibited.

ALFRED BENN, MANAGER,

Office and Warerooms: - - - 298 St. James Street, MONTREAL.

Mr. BENN is also Agent for this Firm's Celebrated Machinery.

MORTON, PHILLIPS & BULMER.

STATIONERS,

Blank Book Makers & Printers,

1755 & 1757 NOTRE DAME ST.,

MONTREAL.

THE "PERFECTION" SHIRT.



Our Customers when asked how they like our WHITE DRESS SHIRTS, invariably answer, "Oh, they're just Perfection!" so we have decided to give them that name, and will continue to make them of the BEST QUALITY for \$2.00 each, or

SIX FOR \$10.00.

N.B.—We warrant them equal to any \$2.50 shirt in the city.



MURRAY & WICKENS,

Gentlemen's Furnishings.

212 ST. JAMES STREET.

Northern Assurance Company.



Income and Funds, 1887.



Subscribed Capital, \$15,000,000, of which paid up ..	\$ 1,500,000
Accumulated Funds.....	18,034,090
Annual Revenue from Fire Premiums.....	} 4,734,090
Annual Revenue from Life Premiums.....	
Annual Revenue from Interest upon Invested Funds....	

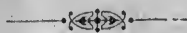

Head Offices:—London and Aberdeen.

Branch Office for Canada—Montreal; 1724 Notre Dame Street.



MANAGER FOR CANADA,—ROBT. W. TYRE.

JAMES LOOKIE,

A. BROWNING,

Inspector.

City Agent.

ONE HUNDRED AND TWENTY-SIX MILLION DOLLARS

THIS AMOUNT REPRESENTS THE ASSETS OF THE

Mutual Life Insurance Company
OF NEW YORK.

The following is the Statement for the year ending December 31st, 1888, showing its wonderful development and the character of the Investments :

Increase in Assets, - - - - -	\$7,275,301 68
Surplus at four per cent., - - - - -	\$7,940,063 63
Increase in Surplus, - - - - -	\$1,645,622 11
Policies in force, - - - - -	158,369
Increase during year, - - - - -	17,426
Policies written, - - - - -	32,606
Increase during year, - - - - -	10,301
Risks assumed, - - - - -	\$103,214,261 32
Increase during year, - - - - -	\$83,756,792 95
Risks in force, - - - - -	\$482,125,184 36
Increase during year, - - - - -	\$54,496,251 86
Receipts from all sources, - - - - -	\$26,215,932 52
Increase during year, - - - - -	\$3,096,010 06
Paid Policy-Holders, - - - - -	\$14,727,550 22

THE ASSETS ARE INVESTED AS FOLLOWS:

Bonds and Mortgages, - - - - -	\$49,617,874 02
United States and other securities, - - - - -	\$48,616,704 14
Real Estate and Loans on Collateral, - - - - -	1,786,125 34
Cash in Banks and Trust Companies at interest, - - - - -	2,813,277 60
Interest accrued, Premiums deferred and in transit, &c., - - - - -	\$3,248,172 46
	<u>\$126,082,153 56</u>

ART ASSOCIATION

Canadian & ...

St. James' Grocery.

GEORGE GRAHAM,

74 VICTORIA SQUARE, MONTREAL,

DEALER IN

TEAS, COFFEES, SUGARS,

PICKLES, SPICES, FRUITS,

PROVISIONS AND CHOICE GROCERIES.

GOODS DELIVERED FREE OF CHARGE.

BELL TELEPHONE No. 942 AND 4639.

FEDERAL TELEPHONE No.

The only durable Writing Machine which saves time.

"To save time is to lengthen life."

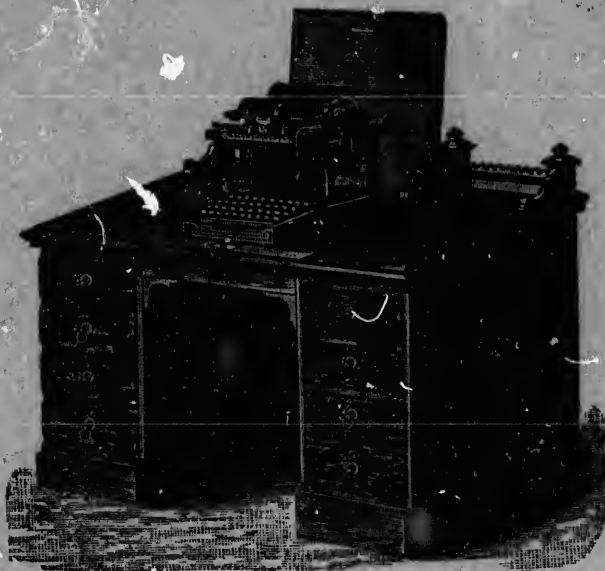

SAVES TIME, MONEY AND TROUBLE.
"Time is money."

REMINGTON TYPE-WRITER.

JOHN O'FLAHERTY, 248 St. James Street, MONTREAL.

The Best Preparation of Cod Liver Oil!

OF THE VERY MANY FLATTERING TESTIMONIALS TO THE VALUE OF

CASWELL, MASSEY & CO.'S EMULSION OF COD LIVER OIL WITH PEPSIN AND QUININE,

None has afforded the firm more pleasure than the following from Professor Loomis:—

19 West 34th Street, New York.

I have used Caswell & Massey's Emulsion of Cod Liver Oil with Pepsin and Quinine for the past nine years, and it has given me greater satisfaction than any other preparation of Cod Liver Oil that I have used. I can most cheerfully recommend it to my professional brethren.

ALFRED L. LOOMIS, M.D.

CASWELL, MASSEY & CO., Chemists, 1121 Broadway and 578 Fifth Ave.,
New York and Newport.

SOLE AGENTS AND MANUFACTURERS FOR CANADA:

W. A. DYER & CO., Chemists,

14 and 16 Phillip's Square, and 2192 and 2194 St. Catherine St., MONTREAL.

Manufacturers of Specialties for use in Antiseptic Surgery, Tablet Triturates, etc., etc.

Spring Exhibition,

1889.

Bentley, Printer, Montreal.

