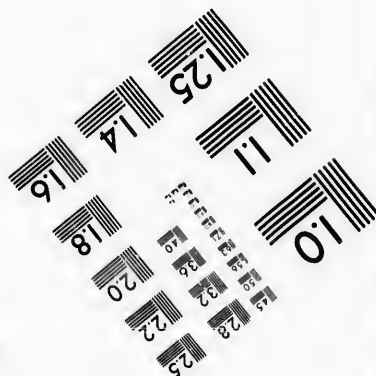
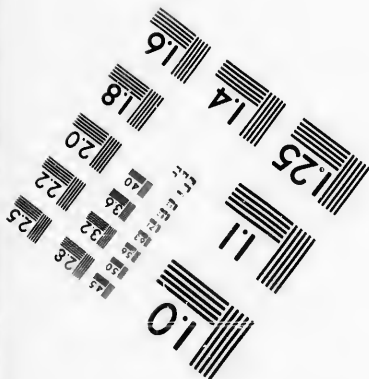
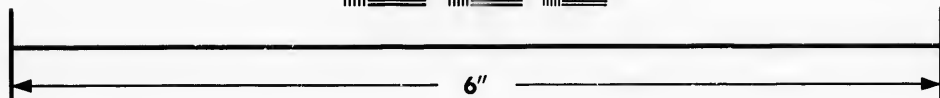
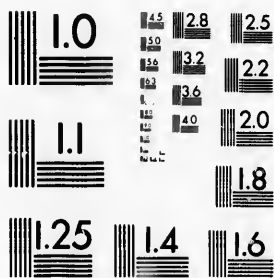

**IMAGE EVALUATION
TEST TARGET (MT-3)**



**Photographic
Sciences
Corporation**

23 WEST MAIN STREET
WEBSTER, N.Y. 14580
(716) 872-4503

14 28
16 32
18 36
20 40
22 44
24 48

**CIHM/ICMH
Microfiche
Series.**

**CIHM/ICMH
Collection de
microfiches.**



Canadian Institute for Historical Microreproductions / Institut canadien de microreproductions historiques

10
01

© 1987

Technical and Bibliographic Notes/Notes techniques et bibliographiques

The Institute has attempted to obtain the best original copy available for filming. Features of this copy which may be bibliographically unique, which may alter any of the images in the reproduction, or which may significantly change the usual method of filming, are checked below.

L'Institut a microfilmé le meilleur exemplaire qu'il lui a été possible de se procurer. Les détails de cet exemplaire qui sont peut-être uniques du point de vue bibliographique, qui peuvent modifier une image reproduite, ou qui peuvent exiger une modification dans la méthode normale de filmage sont indiqués ci-dessous.

Coloured covers/
Couverture de couleur

Covers damaged/
Couverture endommagée

Covers restored and/or laminated/
Couverture restaurée et/ou pelliculée

Cover title missing/
Le titre de couverture manque

Coloured maps/
Cartes géographiques en couleur

Coloured ink (i.e. other than blue or black)/
Encre de couleur (i.e. autre que bleue ou noire)

Coloured plates and/or illustrations/
Planches et/ou illustrations en couleur

Bound with other material/
Relié avec d'autres documents

Tight binding may cause shadows or distortion
along interior margin/
La reliure serrée peut causer de l'ombre ou de la
distorsion le long de la marge intérieure

Blank leaves added during restoration may
appear within the text. Whenever possible, these
have been omitted from filming/
Il se peut que certaines pages blanches ajoutées
lors d'une restauration apparaissent dans le texte,
mais, lorsque cela était possible, ces pages n'ont
pas été filmées.

Additional comments:/
Commentaires supplémentaires:

Coloured pages/
Pages de couleur

Pages damaged/
Pages endommagées

Pages restored and/or laminated/
Pages restaurées et/ou pelliculées

Pages discoloured, stained or foxed/
Pages décolorées, tachetées ou piquées

Pages detached/
Pages détachées

Showthrough/
Transparence

Quality of print varies/
Qualité inégale de l'impression

Includes supplementary material/
Comprend du matériel supplémentaire

Only edition available/
Seule édition disponible

Pages wholly or partially obscured by errata
slips, tissues, etc., have been refilmed to
ensure the best possible image/
Les pages totalement ou partiellement
obscurcies par un feuillet d'errata, une pelure,
etc., ont été filmées à nouveau de façon à
obtenir la meilleure image possible.

This item is filmed at the reduction ratio checked below/
Ce document est filmé au taux de réduction indiqué ci-dessous.

10X	14X	18X	22X	26X	30X
<input type="checkbox"/>	<input type="checkbox"/>	<input type="checkbox"/>	<input checked="" type="checkbox"/>	<input type="checkbox"/>	<input type="checkbox"/>
12X	16X	20X	24X	28X	32X

The copy filmed here has been reproduced thanks to the generosity of:

D. B. Weldon Library
University of Western Ontario
(Regional History Room)

The images appearing here are the best quality possible considering the condition and legibility of the original copy and in keeping with the filming contract specifications.

Original copies in printed paper covers are filmed beginning with the front cover and ending on the last page with a printed or illustrated impression, or the back cover when appropriate. All other original copies are filmed beginning on the first page with a printed or illustrated impression, and ending on the last page with a printed or illustrated impression.

The last recorded frame on each microfiche shall contain the symbol \rightarrow (meaning "CONTINUED"), or the symbol ∇ (meaning "END"), whichever applies.

Maps, plates, charts, etc., may be filmed at different reduction ratios. Those too large to be entirely included in one exposure are filmed beginning in the upper left hand corner, left to right and top to bottom, as many frames as required. The following diagrams illustrate the method:

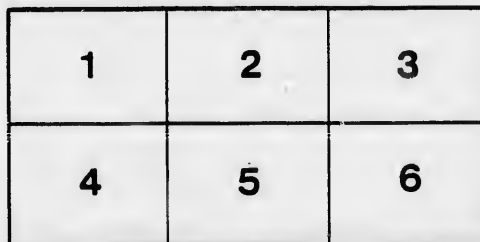
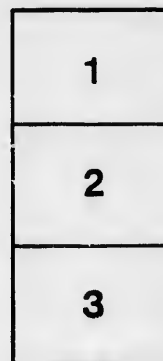
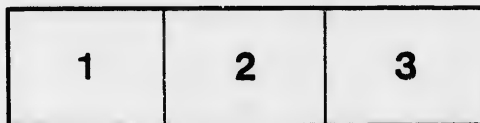

L'exemplaire filmé fut reproduit grâce à la générosité de:

D. B. Weldon Library
University of Western Ontario
(Regional History Room)

Les images suivantes ont été reproduites avec le plus grand soin, compte tenu de la condition et de la netteté de l'exemplaire filmé, et en conformité avec les conditions du contrat de filmage.

Les exemplaires originaux dont la couverture en papier est imprimée sont filmés en commençant par le premier plat et en terminant soit par la dernière page qui comporte une empreinte d'impression ou d'illustration, soit par le second plat, selon le cas. Tous les autres exemplaires originaux sont filmés en commençant par la première page qui comporte une empreinte d'impression ou d'illustration et en terminant par la dernière page qui comporte une telle empreinte.

Un des symboles suivants apparaîtra sur la dernière image de chaque microfiche, selon le cas: le symbole \rightarrow signifie "A SUIVRE", le symbole ∇ signifie "FIN".

Les cartes, planches, tableaux, etc., peuvent être filmés à des taux de réduction différents. Lorsque le document est trop grand pour être reproduit en un seul cliché, il est filmé à partir de l'angle supérieur gauche, de gauche à droite, et de haut en bas, en prenant le nombre d'images nécessaire. Les diagrammes suivants illustrent la méthode.

LIST OF VOTERS

OF THE

TOWNSHIP OF CARADOC

FOR THE

YEAR 1885.

Received at Sheriff's office London
August 19th 1885 - Wm Glass
Sheriff for the
for J. M.

STRATHROY, ONT.

"THE AGE" BOOK AND JOB PRINTING HOUSE, FRONT STREET.

1885.

I

TO

LIST OF VOTERS

OF THE

TOWNSHIP ❖ OF ❖ CARADOC

FOR THE

YEAR 1885.

STRATHROY, ONT. :

"THE AGE" BOOK AND JOB PRINTING HOUSE, FRONT STREET.

1885.

SCHEDULE OF POST OFFICES.

- | | |
|----------------------|--------------------|
| 1. STRATHROY. | 25. GALT. |
| 2. MOUNT BRYDGES | 26. BYRON. |
| 3. DELAWARE. | 27. LAMBETH. |
| 4. MUNCEY. | 28. WARDSVILLE. |
| 5. CHRISTINA. | 29. NAPIER. |
| 6. WENDIGO. | 30. PORT HURON. |
| 7. LONGWOOD STATION. | 31. FARI8 |
| 8. GLEN OAK. | 32. SARNIA. |
| 9. ROND EAU. | 33. ST. THOMAS. |
| 10. KOMOKA. | 34. AMIENS. |
| 11. LONDON. | 35. WATFORD. |
| 12. HENDRICK. | 36. APPIN |
| 13. DUNCRIEF. | 37. CAIRNGORM. |
| 14. MIDDLEMISS | 38. GUELPH. |
| 15. BRANTFORD. | 39. GRAND RIVER. |
| 16. GLENCOE | 40. SOUTHWOLD. |
| 17. COLDSTREAM. | 41. LUCAN. |
| 18. LEAMINGTON. | 42. MIDDLEMISS. |
| 19. ILBERTON. | 43. TALBOTVILLE. |
| 20. ARKONA. | 44. SAN FRANCISCO. |
| 21. WARWICK. | 45. LONDON SOUTH. |
| 22. GLANWORTH. | 46. OSMAN. |
| 23. NEW SALEM. | 47. TORONTO. |
| 24. WOODSTOCK. | |

VOTERS' LIST FOR 1885, MUNICIPALITY OF CARADOC.

Polling Sub-Division No. 1,

Comprising all that portion of the Township lying East of the Side
Road between Lots Nos. 12 and 13, and South of
the centre of the 1st Con.

*PART 1.—Persons entitled to Vote at BOTH Municipal Elections
and Elections to the Legislative Assembly.*

Roll No.	NAME.	LOT.	Concession or Street.	Other Description.	P. O.
J ✓ 24	Adams, Edward ...	W pt N half 22	R 1 N ..	Owner	3
J ✓ 25	Allan, Robert ..	part W half S half 21 ..	1	Owner	3
J 29	Anderson, John D	N corner N half 21 ..	R 1 N ..	Owner	3
J ✓ 28	Anderson, Chas G	N half 18	R 1 S ..	Owner	3
		N half 19	R 1 S ..	Owner	3
J ✓ 85	Bateman, Allen W	N pt 18	R 3 S	Tenant	4
J ✓ 83	Bartlett, Jonathan	S pt 20	R 1 S	Tenant	3
J ✓ 77	Bateman, George ..	W part 4	E M R	Owner	4
J ✓ 130	Bateman, John T ..	pt N half 17	R 3 S	Owner	3
J ✓ 131	Bateman, Thomas ..	S half N half 17	R 3 S	Tenant	3
J ✓ 104	Bell, John	W hf N hf 19	R 1 N	Tenant	2
J ✓ 126	Bracher, John	pt W hf S hf 17	R 1 S	Owner	3
J ✓ 461	Bignall, George	N half 19	R 2 S	Owner	3
J ✓ 110	Borley, Wm E	S half 18	1	Owner	2
J ✓ 100	Brown, William	E pt S half 21	1	Owner	3
J ✓ 129	Brodie, Hugh ...	centre part 6	E M R	Owner	4
		S pt S half 18	R 3 S	Owner	4
J ✓ 128	Brodie, Duncan ...	centre part 6	E M R	Tenant	4
		S part S half 18	R 3 S	Owner	4
J ✓ 127	Broom, Samuel	E half 4	W M R	Owner	4
J ✓ 78	Burwell, Mahlon	N part 17	R 5 S	Owner	2
J ✓ 81	Burwell, Geo V	N part 18	R 4 S	Owner	3
J ✓ 103	Brothers, Geo	E pt N hf 22	R 1 N	Owner	3
		E pt 20	R 2 S	Owner	3
		S half 17	R 4 S	Owner	3
		pt S hf 17, S hf 18	R 5 S	Owner	3
J ✓ 79	Butwell, Isaac B	part 19	R 5 S	Owner	2
		W pt S half 18, 21	R 4 S	Owner	2
		part 19	R 3 S	Owner	2
		part 20	R 3 S	Owner	2

POLLING SUB-DIVISION No. 1.

Roll No.	NAME.	LOT.	Concession or Street.	Other Description.	P.O.
J ✓ 80	Burwell, Francis	20 S half 17 S half 19	R 3 S B 4 S R 4 S	Occupant	2
✓ 229	Carnegie, David	S half 13	R 1 S	Tenant	5
✓ 230	Carnegie, John	S half 13	R 1 S	Tenant	5
✓ 231	Carnegie, James	S half 13	R 1 S	Tenant	5
J ✓ 234	Caves, Chas	S half 14	R 1 N	Tenant	3
J ✓ 250	Carruthers, George	S half 16, E hf S hf 15	R 1 N	Owner	5
J ✓ 258	Chambers, James	parts 12, 13	R 5 S	Owner	4
J ✓ 245	Clark, Joseph jr	E pt S hf 18	R 1 N	Owner	2
J ✓ 48	Clark, Joseph sr	part N half 21	R 1 N	Owner	2
J ✓ 203	Clark, John N	E pt S hf 19, 20	R 3 N	Owner	2
J ✓ 219	Coy, John	N half S half 20 part N half 21	1 R 1 N	Owner	2
J ✓ 254	Cox, James	6	W M R	Owner	4
J ✓ 256	Costello, John	E half 5, S pt 6	W M R	Owner	4
J ✓ 236	Costello, Patrick	W half 4	W M R	Owner	4
J ✓ 257	Cobbins, William	S part 3	W M R	Owner	4
J ✓ 255	Cobbins, Robt	part 12	R 5 S	Owner	4
J ✓ 247	Cobbald, Jas R	N hf 13, pt 14	R 1 N	Tenant	5
J ✓ 267	Collins, Thomas	N half 17	R 4 S	Tenant	4
✓ 263	Covney, John sr	S half 17 N hf 19	R 3 S	Owner	4
✓ 266	Covney, John jr	S hf 17	R 3 S	Farmer's Son	2
✓ 265	Covney, Richard	S hf 17	E 3 S	Farmer's Son	2
✓ 264	Covney, Thomas	S hf 17	R 3 S	Farmer's Son	2
✓ 1109	Cudney, Wm	6, 7, 3, Del W		Owner	3
J ✓ 253	Costello, Wm	N part 6, S part 7	E M R	Owner	4
✓ 982	Clark, Nathaniel	part 19	R 4 S	Owner	2
✓ 1110	Deadman, Henry	Delaware West	5 King St	Owner	
J ✓ 291	Donovan, William	S hf N hf 20	R 2 S	Owner	3
J ✓ 290	Donaldson, David J	N half 20	R 1 S	Owner	3
J ✓ 303	Erwin, George	E half S half 14	R 1 S	Owner	5
J ✓ 304	Erwin, Albert	E half S half 14	R 1 S	Farmer's Son	5
J ✓ 305	Erwin, James	W half S half 14	R 1 S	Owner	5
✓ 338	Faulds, Thomas	7	W M R	Owner	4
J ✓ 339	Faulds, Thomas A	7	W M R	Tenant	4
J ✓ 340	Faulds, Wm M	2	W M R	Owner	4
J ✓ 333	Fisher, James sr	N half 13	R 1 S	Owner	5
J ✓ 332	Fisher, James jr	pt N half 16	R 1 S	Tenant	5
J ✓ 329	Fisher, Wm	N half 20	R 1 N	Tenant	2

POLLING SUB-DIVISION No. 1.

Roll No.	NAME.	LOT.	Concession or Street.	Other Description.	P.
✓341	Forsythe, William	pt N half 12	R 5 S	Owner	4
✓342	Forsythe, George	N part 12	R 5 S	Owner	4
✓244	Furey, James	part D	W M R	Owner	4
✓722	Gowanlock, John	part 21	R 4 S	Owner	27
✓379	Guest, Wm A	N hf 20	R 4 S	Owner	3
✓380	Giles, Wm sr	23, 24, pt 21	R 4 S	Owner	3
✓380	Giles, Wm jr	23, 24, pt 21	R 4 S	Tenant	3
✓415	Glennie, Geo D	S part 22	R 1 N	Owner	3
✓376	Graves, James	N half 3	E M R	Owner	4
✓377	Graves, John W	N half 3	E M R	Farmer's Son	4
✓378	Graves, Elias A	N half 3	E M R	Farmer's Son	4
✓416	Hay, John	S pt 22	R 1 N	Tenant	3
✓117	Hay, George	S pt 22	R 1 N	Tenant	3
✓112	Haws, Samuel	lots 1,2,10,11,12,13,14	Del W	Owner	3
✓445	Haggarty, George	S half 20	R 4 S	Owner	4
		Brk Ft 20	R 5 S		
✓444	Haggarty, John	S half 20	R 4 S	Owner	4
		Brk Ft 20	R 5 S		
✓429	Hacker, Wm	S half 19, pt S half 20	R 1 S	Tenant	3
✓418	Hetley, Wesley	W half S half 15	R 1 N	Owner	3
✓431	Heath, Thomas	C 21	1	Owner (Div 3)	3
✓425	Howe, James	N half 1	R 2 S	Owner	3
✓424	Howe, John	N half 1	R 2 S	Owner	3
✓423	Haws, John	E pt 21,	R 2 S	Tenant	3
✓454	Innis, Hugh	E half 22	1	Owner (Div. 3)	3
✓455	Janes, Samuel	S W C S hf 20	R 1 N	Owner	3
✓463	Jarmin, Henry sr	N hf N hf 20	R 2 S	Owner	3
✓460	Jinkins, Alfred	E hf S hf 18	R 1 S	Owner	3
✓464	Jarmin, Benjamin	N hf N hf 20	R 2 S	Farmer's Son	3
✓462	Jarmin, Henry jr	N half 19	R 2 S	Tenant	3
✓457	King, Thomas	S C S half 17	R 2 S	Owner	3
✓522	Lang, James	2	E M R	Owner	4
✓513	Lewis, John	N cor S half 22	R 1 N	Owner	3

POLLING SUB-DIVISION No. 1.

Roll No.	NAME.	LOT.	Concession or Street.	Other Description.	Ac.
J 514	Lowthian, Richard	W part 23	R 1 N	Owner	3
J 515	Lowthian, George	S half 14	1	Owner	3
J 517	Lockwood, Henry sr	{ 10, 11, 12, 13 S half 21	Del W R 1 N	Owner	3
J 518	Lockwood, Chas H	S half 21	R 1 N	Tenant	3
J 621	Lockwood, John A	N half 15	R 1 S	Owner	3
J 520	Lockwood, Wm	S half 20, Gore	R 1 N	Owner	3
J 519	Lockwood, Henry	{ pts 2, 3, 4, 5 24	Del W R 1 S	Owner	3
J 516	Luce, Asa	{ pt W hf N hf 17 W pt S hf 17	R 1 S R 1 N	Owner	3
J 539	Marsh, Alfred	E pt 18	R 5 S	Tenant	2
J 623	McIntyre, Douglas	part 12	R 5 S	Owner	4
J 624	McDonald, Wm	pt N pt 12	R 5 S	Owner	3
J 1115	McFee, George	pt 1, Del West	R 5 S	Owner	4
J 626	McGregor, Charles	part 12	Del W	Owner	3
J 1114	McFee, Alex	18, 19, 20 B St	R 5 S	Owner	4
J 625	McGregor, Alex	part 12	W M R	Owner	4
J 621	McGregor, Thomas	pt S half 1, part D	W M R	Owner	4
J 622	McGregor, John jr	S pt D	W M R	Owner	4
J 620	McGregor, Peter	pt 1 and D	E M R	Owner	5
J 627	McIntyre, Malcolm	part 1	R 1 N	Owner	16
J 318	McKenzie, John	part S half 13	R 1 S	Owner	3
J 227	McKenzie, Angus	S half 13	R 1 S	Owner	3
J 1119	Nagle, Thomas	42, King St	Del W	Owner	3
J 646	Nagle, Walter	E hf N hf 17	R 1 S	Owner	3
J 645	Nagle, John	S part 19	R 1 S	Owner	5
J 647	Nash, Ephraim	N half 14	R 1 S	Owner	3
J 850	Nagle, George	pt N half 18	R 2 S	Owner	3
J 651	Nagle, Robert J	S half 18	R 1 S	Owner	4
J 652	Nagle, Samuel	N part 3	W M R	Owner	2
J 644	Nagle, Wm	N half 15	R 1 N	Owner	2
J 670	Ormiston, John	N hf S hf 20	R 1 S	Owner	3
J 667	Orr, Roland	W pt N hf 5	W M R	Owner	5
J 665	Orr, William	E pt N hf 5	W M R	Owner	5
J 666	Orr, George	E pt N hf 5	W M R	Farmer's Sou.	5
J 228	Parfit, Andrew	S half 13	R 1 S	Owner	3
J 714	Parker, Duncan	S half 15	1	Tenant	2
J 1117	Penfold, Henry	{ pts 23, 24, (27, 28, 29 30, 31, 32 Del West	R 1 N	Owner	3

POLLING SUB-DIVISION No. 1.

Roll No.	NAME.	LOT.	Concession or Street.	Other Description.	R. C.
✓ 1118	Peafold, Stephen	pts 23, 24, (27, 28, 29)	R 1 N	Farmer's Son	3
J ✓ 711	Portsmouth, Peter	30, 31, 32 Del W	R 1 S	Owner	3
✓ 718	Portsmouth, Rich	S half 16	R 1 S	Farmer's Son	3
✓ 719	Price, Richard	S half 8	W M R	Owner	2
✓ 720	Price, Wm	S half 8	W M R	Farmer's Son	2
✓ 721	Price, Robert	S part N half 8	W M R	Owner	2
✓ 766	Price, Thos H	N pt N hf 8	W M R	Owner	4
J ✓ 725	Pulling, James	E pt S hf 17, S hf 18	R 2 S	Owner	2
J ✓ 723	Proctor, Chas	part 21	R 1 S	Tenant	3
J ✓ 724	Proctor, Robt	part 21	R 4 S	Tenant	3
J ✓ 765	Reily, Wm H	W hf S hf 19	R 2 S	Owner	2
J ✓ 764	Reily, John D	E hf S hf 19	R 2 S	Owner	2
✓ 763	Robinson, Robert	W half 5	E M R	Tenant	2
J ✓ 753	Robinson, Joseph	S half 13	1	Tenant	5
✓ 752	Robinson, Thomas	S half 13	1	Owner	5
✓ 246	Robinette, Thos C	N hf 13, pt 14	R 1 N	Owner	11
J ✓ 754	Rockey, Wm H	pt Gore 20, 21	R 1 N	Owner	2
✓ J 858	Seabrook, Sidney	23, 22, E part 21	R 1 S	Owner	3
✓ J 851	Scott, John	part A	E M R	Owner	4
✓ J 856	Smith, Charles	pt N hf 21	R 4 S	Tenant, Owner	3
✓ J 849	Sleath, Alfred	S E pt S hf 20	R 3 S		
✓ J 861	Shaw, Wm	pt S 13	R 1 N	Owner	5
✓ J 850	Smith, Robert	W hf S hf 15	R 1 S	Owner	5
✓ J 848	Splayford, Geo T	part S hf 13	R 1 N	Owner	5
✓ J 822	Stiltz, Charles	E hf S hf 17	1	Tenant	2
✓ J 800	Stuart, Angus	N hf 17	R 1 N		
✓ J 853	Stuart, Charles	E hf N hf 19	R 1 N	Owner	2
✓ J 854	Stuart, John	N hf 18	R 1 N	Owner	3
✓ J 855	Stuart, Alexander	N part E half 4	E M R	Owner	2
✓ J 862	Sullivan, Patrick	N part E half 4	E M R	Farmer's Son	2
✓ J 862	Sullivan, Patrick	W half E half 5	E M R	Owner	16
✓ J 862	Sullivan, Patrick	W pt S hf 21	R 1 S	Owner	3
✓ J 901	Thomas, Joseph	S half 20	R 2 S	Tenant	3
✓ J 891	Toles, Peter	pt S hf 17, 18	R 1 N	Owner	2
✓ J 896	Tull, Samuel	E part S half 13	R 1 N		
✓ J 895	Tull, Samuel R	S half 13, pt 10	R 1 N	Owner	5
✓ J 894	Tull, Robert	N pt 16, S hf 16	R 1 N, 1	Farmer's Son	5
✓ J 899	Tull, John	N pt 16	R 1 N	Owner	2
✓ J 1116	Tupholme, Robt A	S hf 16	1		
✓ J 897	Tull, Joseph	pt 7, 8	W M R	Owner	2
✓ J 897	Tull, Joseph	N hf S hf 17	R 2 N		
✓ J 897	Tull, Joseph	14 Kg St	Del W	Owner	3
✓ J 897	Tull, Joseph	S half 13	R 1 N	Farmer's Son	5

2
4
4
3
4
3
4
4
4
4
4
4
5
16

3
3
3
5
3
3
4
2

3
5
5
5

3
2
3

POLLING SUB-DIVISION No. 1.

Roll No.	NAME.	LOT.	Concession or Street.	Other Description.	P. O.
J 918	Vail, John	pt N hf 14	R 1 N	Owner	5
J 919	Vennor, Wm	N W pt 20	R 3 S	Tenant	3
J 920	Vennor, John	N W pt 20	R 3 S	Tenant	3
J 917	Vrooman, John	part 17, 18	1	Owner	4
J 978	Walker, Barton	E hf E hf 5	E M R	Owner	4
J 968	Waters, Wm H	pt S hf 22 N pt 18	1 R 1 N	Owner (Div. 5)	2
J 969	Waters, Arthur	pt S hf 22 N pt 18	1 R 1 N	Farmer's Son	2
J 945	Waters, Cornelius	E hf N hf 20	1	Owner	3
423	Weld, Stephen	S hf 20, 21, 22	R 2 S	Owner (Div. 2)	3
1120	Wells, John	21, 22, 23, B st Del		Owner	3
963	Weeks, George	23, 24	1	Owner	3
J 966	Weeks, John	23, 24	1	Tenant	2
J 967	Weeks, James	23, 24	1	Tenant	2
J 970	Webb, Arthur	S hf S hf 20	1	Owner	2
105	Webb, Robert	W hf N hf 19	R 1 N	Owner	43
J 980	Whiting, William B	part 1	W M R	Owner	4
981	Whiting, John B	part 1	W M R	Farmer's Son	4
935	Whiting, James W	S pt E hf 4	E M R	Owner	4
979	Whiting, Richard E	S hf 3 S W pt A	E M R	Owner	4
J 993	Wightman, James	S part 22	R 1 N	Tenant	3
J 976	Williamson, John	E hf S hf 15	R 1 S	Owner	5
J 381	Wightman, John	23, 24, pt 21	R 4 S	Tenant	3

Part II—Persons entitled to Vote at Municipal Elections ONLY.

✓ 269	Coulter, John	part 12	R 5 S	Owner	4
✓ 335	Fisher, George	pt N hf 13	R 1 S	Owner	5
✓ 345	Forsyth, John	S part 1	E M R	Owner	3
✓ 407	Haws, Geo	S E C N hf 22	R 1 N	Owner	2
✓ 459	Jackson, Samuel	pt S W C 18	R 1 N	Owner	3
✓ 1113	McLaren, Alex	17, 18 K St, Del W		Owner	3

Polling Sub-Division No. 2,

Comprising all that portion of the Township lying South of the 3rd Concession and West of the Side Road between Lots Nos. 12 and 13.

PART I.—Persons entitled to Vote at BOTH Municipal Elections and Elections to the Legislative Assembly.

Roll No.	NAME.	LOT.	Concession or Street.	Other Description.	20
J ✓ 26	Atkinson, Francis ..	S pt 1	2	Owner	7
✓ 27	Atkinson, Chris ..	S pt 1	2	Farmer's Son	7
J ✓ 125	Bateman, Sidney ..	N E C S hf 12	R 1 S	Owner	
✓ 85	Bateman, Allen W	S hf 10	1	Owner (Div. 1) ...	4
J ✓ 109	Bateman, Chas E ..	S hf 4	2	Owner	7
J ✓ 108	Bateman, Samuel ..	W hf S hf 5	2	Owner	7
✓ 111	Bateman, Edward C	N hf 12	R 1 N	Owner	5
J ✓ 124	Bateman, Chas T ..	S hf 11	R 1 S	Owner	5
J ✓ 116	Bateman, Thomas ..	W hf S hf 12	R 1 N	Owner	5
✓ 114	Bateman, Chas ...	E pt S hf 12, pt 12 ..	R 1 N R 1 S ..	Owner	5
J ✓ 115	Bateman, Wm R ..	E pt S hf 12, pt 12 ..	R 1 N R 1 S ..	Tenant	5
✓ 118	Bateman, Robert }	N hf 11	R 1 S	Owner	5
✓ 119	Bateman, Robert }	pt S hf 11	R 1 N	Owner	5
✓ 119	Bateman, Edward ..	N hf 10, E hf N hf 8 ..	R 1 S	Occupant	5
✓ 120	Bateman, Edward A	N hf 10, E hf N hf 8 ..	R 1 S	Farmer's Son ...	5
J ✓ 121	Bateman, Wm J ..	N hf 10, E hf N hf 8 ..	R 1 S	Owner	4
J ✓ 106	Beatie, James ...	S hf 6, S pt N hf 6 ..	2	Owner	7
J ✓ 107	Beatie, Samuel R ..	S hf 6	2	Farmer's Son ...	7
J ✓ 123	Burch, Wm ...	pt S hf 7	R 1 S	Tenant	5
✓ 112	Beecroft, Wm ...	C pt S hf 9	R 1 N	Owner	5
✓ 113	Brown, George ...	C pt S hf 9	R 1 N	Tenant	5
✓ 252	Cady, Isaac M ...	pt N hf 1	R 1 S	Owner	6
✓ 603	Campbell, Wm J ..	E cor N hf 12	2	Owner	1
✓ 1069	Campbell, Neil ...	E pt 1	R 1 N	Owner	6
✓ 1088	Cady, John H ...	72	Melbourne	Owner	48
J ✓ 237	Cawthrope, George	N hf 1	1	Owner	7
J ✓ 228	Carruthers, John ..	E hf S hf 9	2	Owner	5
J ✓ 251	Carruthers, Jas D }	S hf 4	R 1 N	Owner	6
J ✓ 232	Carruthers, Robert	W hf S hf 9, N hf 5 ..	2, R 1 S	Owner	3
J ✓ 233	Carruthers, Arthur	N hf 6, E S hf 6 ...	R 1 N	Owner	6
J ✓ 233	Carruthers, Arthur	E pt S ½ 5, W pt S ½ 6	R 1 N	Owner	6

POLLING SUB-DIVISION NO. 2.

Roll No.	NAME.	LOT.	Concession or Street.	Other Description.	P. O.
✓ 374	Campbell, John C.	pt 1 ..	R 1 S ..	Owner	6
✓ 242	Cavin, Hugh	S hf 4 ..	1	Owner	6
✓ 243	Cavin, Caleb	S hf 4 ..	1	Farmer's Son ..	6
✓ 244	Cavin, Jas	S hf 4 ..	1	Farmer's Son ..	6
✓ 222	Clark, Nathaniel	E pt S hf 10, N hf 10	1	Owner	2
✓ 225	Clark, Wm	E pt S hf 10, N hf 10	1	Tenant	2
✓ 220	Coleman, Wm H	N hf 11 ..	1	Owner	2
✓ 221	Coleman, Darius	N hf 11 ..	1	Tenant	2
✓ 239	Cooper, James W	W hf 2, S hf 1 ..	1	Farmer's Son ..	6
✓ 223	Clark, James	S E pt 10 ..	2	Tenant	6
✓ 224	Clark, John	S E pt 10 ..	2	Tenant	6
✓ 240	Cooper, James	W hf N hf 3, E hf 2	1	Owner	6
✓ 241	Cooper, Thomas	W hf N hf 3, E hf 2	1	Farmer's Son ..	6
✓ 1070	Coulter, Ralph	47, 48, Melbourne	R 1 N ..	Owner	6
✓ 302	Errett, Thomas	N hf 3 ..	R 1 N ..	Owner	6
✓ 306	Errett, Henry	S hf 7 ..	R 1 N ..	Owner	6
✓ 1071	Ferguson, Jacob	Sub Lot 26, 28	Melbourne	Owner	6
✓ 334	Fenwick, John	E cor S hf 12 ..	R 1 N ..	Owner	5
✓ 336	Fenwick, Edward	W hf S hf 8 ..	R 1 N ..	Owner	6
✓ 337	Fenwick, James	E hf S hf 8 ..	R 1 N ..	Tenant	27
✓ 1072	Fletcher, Robert	Sub Lot 8	Melbourne	Owner	6
✓ 330	Fenwick, John	W hf N hf 10 ..	R 1 N ..	Owner	5
✓ 1074	Gowman, Thos	pt 1 ..	R 1 S ..	Owner	6
✓ 380	Grigg, Wm H	E hf S hf 11 ..	3	Owner	6
✓ 364	Grigg, Wm	pts 10, 11, 12	2	Owner	2
✓ 273	Griffeth, Geo	S hf 3 ..	R 1 N ..	Tenant	6
		pt N hf 1 ..	R 1 S ..		
✓ 1078	Harvey, Eugene	49 ..	Melbourne	Tenant	6
✓ 421	Halloway, Alfred	pt S hf 5 ..	R 1 N ..	Owner	6
✓ 1081	Harvey, Henry	5, 12 ..	Melbourne	Owner	6
✓ 1083	Harvey, John	pt N hf 1 ..	R 1 S ..	Tenant	6
✓ 419	Haggarty, John A	W hf N hf 8 ..	R 1 S ..	Owner	6
✓ 426	Haggarty, Andrew	E hf N hf 6 ..	R 1 S ..	Owner	6
✓ 422	Haggarty, James	S hf 6 ..	R 1 S ..	Owner	6
✓ 409	Hendrie, James	E hf S hf 6 ..	1	Owner	6
✓ 410	Howe, Patrick	pt N hf 7, 8 ..	R 1 N ..	Owner	5
✓ 411	Howe, Timothy	S hf 8, E pt N hf 8	1, R 1 N ..	Farmer's Son ..	5
✓ 412	Howe, Edward	S hf 8, E hf N hf 8	1, R 1 N ..	Farmer's Son ..	5
		S hf 8, E hf N hf 8	1, R 1 N ..	Farmer's Son ..	5

POLLING SUB-DIVISION No. 2.

11

Roll No.	NAME.	LOT.	Concession or Street.	Other Description.	O. a.
✓ 1077	Hiscox, Fred	Lot 1	Melbourne	Owner	6
✓ 1080	Harvey, Wm	Lot 71	Melbourne	Owner	6
✓ 1092	Harvey, Frank	5, 6	Melbourne	Tenant	6
J ✓ 413	Howe, James	W hf S hf 6	1	Owner	5
J ✓ 414	Howe, John	S hf 12	1	Owner	5
J ✓ 408	Hoover, Joseph E.	W pt 10	2	Owner	2
✓ 1084	Johnston, Arthur M	7	Melbourne	Owner	6
J ✓ 486	Kain, John	S W $\frac{1}{2}$ S hf 11	R 1 N	Owner	5
J ✓ 481	Kellestine, John	S pt N hf 4	2	Tenant	7
✓ 482	Kellestine, George	Lot 11 to 15	Middleton	Owner	7
J ✓ 1099	Kent, Wm	73, 74, 75	Melbourne	Owner	6
✓ 484	Kidd, Thomas	S hf 9	1	Owner	5
✓ 485	Kidd, Joseph K.	S hf 9	1	Farmer's Son	5
✓ 1108	Kingsmill, Nicol	32 to 68	Melbourne	Owner	47
✓ 1098	Kent, George	73, 76	Melbourne	Owner	6
J ✓ 1086	Long, Joseph	1, 13, 14, 15, 16	Melbourne	Owner, Tenant	6
J ✓ 507	Lucas, George	N cor N hf 12	2	Owner	2
J ✓ 534	Marchman, Thos	E hf 3	1	Tenant	6
J ✓ 542	Marshman, Job	S hf 8, pt N hf 7	R 1 S	Owner	6
✓ 532	Marshman, Benj	pt S hf 3	1	Owner	6
✓ 534	Marshman, Simeon	E cor 2	R 1 N	Owner	6
✓ 542	Marshman, Geo	E hf 3	1	Owner	6
✓ 537	Mills, Alfred	S $\frac{1}{2}$ 5, W hf N hf 6	R 1 S	Owner	7
J ✓ 635	Mills, James	pt S hf 9	R 1 N	Farmer's Son	5
✓ 638	Mills, Edward	pt S hf 9	R 1 N	Owner	5
J ✓ 609	McCracken, Samuel	pt S hf 9	R 1 N	Farmer's Son	5
✓ 610	McCracken, H J	N hf 7, pts 5, 6	1	Owner	7
✓ 611	McCracken, Ambr'se	N hf 7, pts 5, 6	1	Farmer's Son	7
J ✓ 612	McCracken, James	N hf 7, pts 5, 6	1	Farmer's Son	7
J ✓ 617	McCracken, John W	pt 5, S pt N hf 4	2	Tenant	7
✓ 1091	McCallum, Hugh	N pt 9	R 1 N	Occupant	6
J ✓ 1092	McDougall, John A	9	Melbourne	Owner	6
✓ 658	McGregor, Jas	5, pt 6	Melbourne	Owner	6
J ✓ 608	McMullen, John	N hf 7	2	Owner (Div. 4)	7
✓ 607	McMullen, Thos	8	2	Tenant (Div. 3)	7
J ✓ 751	McNulty, Fra cis	8	2	Owner (Div. 4)	2
✓ 613	McRoberts, John	W hf N hf 2	R 1 N	Owner	6
J ✓ 614	McRoberts, Jas	N hf 4, 5	1	Owner	7
✓ 615	McRoberts, John jr	N hf 5	1	Tenant	7
✓ 619	McNeil, Mal	N hf 5	1	Farmer's Son	7
		N pt S hf 1	R 1 S	Owner	6

Roll No.	NAME.	LOT.	Concession or Street.	Other Description.	P.O.
✓ 1093	McRae, Donald....	pt E $\frac{1}{2}$ N $\frac{1}{2}$ 1, 11, Mel	R 1 N	Tenant	6
J ✓ 630	McCracken, John...	W hf N hf 9	R 1 N	Owner	6
✓ 1090	McLellan, Nathaniel	17, 18	Melbourne	Owner	6
✓ 1089	McLellan, David ..	72.....	Melbourne	Tenant	6
✓ J 648	Nagle, Charles	part 4	R 1 S	Owner	6
✓ J 643	Near, Wilson	N hf 4	R 1 N	Owner	6
✓ J 640	Nicholas, Daniel ...	sub lots 6,7 Middleton	2	Owner.....	7
✓ 715	Phillips, George ...	W hf S hf 2	R 1 N	Tenant	6
✓ J 715	Porter, Robert	pt S hf 5, E hf S hf 5	R 1 N, 1 ..	Owner	6
✓ 1096	Phillips, John	31 to 38	Melbourne	Owner	6
✓ J 748	Rae, Alexander....	pt N hf 3, N hf N hf 4	2	Owner	7
✓ J 756	Richards, Geo jr ..	E pt N hf 4	R 1 S	Owner	6
✓ J 761	Richards, Wilson ..	W pt N hf 3, pt S hf 1	R 1 S	Owner	6
✓ J 757	Richards, Geo sr ...	E pt 3, E pt S $\frac{1}{2}$ 2, N $\frac{1}{2}$ 5	R 1 S	Owner	6
✓ J 758	Richards, James ...	E pt 3, E pt S $\frac{1}{2}$ 2, N $\frac{1}{2}$ 5	R 1 S	Farmer's Son	6
✓ J 759	Richards, Edmund ..	W hf S hf 2	R 1 S	Owner	6
✓ J 761	Richards, Wm C ..	pt N hf 2	R 1 S	Owner	6
✓ J 760	Robinson, Wm J ..	part 1	R 1 N	Owner	6
✓ J 1082	Roach, Wm H	pt N hf 1	R 1 S	Owner	6
✓ J 751	Ruckle, David	W hf N hf 2	R 1 N	Tenant	6
✓ 1095	Robinson, George..	E C Mill site.....	Melbourne	6
✓ J 846	Sawyer, Wm E	S pt S hf 11	1	Owner	2
✓ J 840	Seaburn, John ...	S hf 3	2	Owner	7
✓ J 839	Simmons, Moses ...	S hf 7	2	Owner	7
✓ J 842	Small, Andrew sr ..	W $\frac{1}{2}$ N $\frac{1}{2}$ 8, S $\frac{1}{2}$ 7, E $\frac{1}{2}$ S $\frac{1}{2}$ 6	1	Owner	7
✓ J 843	Small, Robert	W $\frac{1}{2}$ N $\frac{1}{2}$ 8, S $\frac{1}{2}$ 7, E $\frac{1}{2}$ S $\frac{1}{2}$ 6	1	Farmer's Son.....	7
✓ J 844	Small, Wm	W $\frac{1}{2}$ N $\frac{1}{2}$ 8, S $\frac{1}{2}$ 7, E $\frac{1}{2}$ S $\frac{1}{2}$ 6	1	Farmer's Son.....	7
✓ J 813	Stockings, Christo'r	part N hf 2	2, 3	Owner	7
✓ J 852	Splayford, Geo	S hf 8, part 7	R 1 S	Tenant	5
✓ J 845	Small, Andrew jr ..	pts 6, 7, 8	1, 3	Farmer's Son.....	7
✓ J 904	Thompson, Francis	pt S hf 11, 12.	2	Owner	2
✓ J 894	Thompson, John ..	S hf 11	2	Owner	2
✓ J 885	Thompson, John H ..	S hf 11	2	Tenant	2
✓ J 882	Trott, William	N hf 9	2	Owner	2
✓ J 1105	Torrance, J W	25, 27, 54, 56.....	Melbourne	Owner	6
✓ J 898	Trayte, George ...	pt E hf N hf 1	R 1 S	Owner	6
✓ J 886	Trott, John sr	N hf 9, N hf 11	1, R 1 N ..	Owner	5

POLLING SUB-DIVISION No. 2.

Roll No.	NAME.	LOT.	Concession or Street.	Other Description.	P.
✓ J 887	Trott, Wm A.	N hf 9, N hf 11	1, R 1 N...	Tenant	2
✓ J 890	Trott, Edward	N hf 11	R 1 N	Tenant	5
✓ J 889	Trott, John jr	N hf 11	R 1 N	Tenant	5
✓ J 905	Trott, Wm S	E hf N hf 8	1	Tenant	5
✓ J 896	Tull, Samuel	E hf N hf 10	R 1 N	Owner	5
✓ J 897	Tull, Joseph	E pt N hf 10	1	Farmer's Son	5
✓ J 604	Turner, Richard	E C N hf 12	2	Tenant	5
✓ J 1097	Vail, George F	pt of sub lots 1, 2....	Melbourne	Owner	6
✓ 994	Weld, Stephen	N pt N hf 1	2	Owner	3
✓ 973	Wellman, James	N W pt 1	R 1 N	Owner	6
✓ 1111	Wellman, George	53, 55	Melbourne	Owner	6
✓ 1104	Wellman, William	25, 27, 54, 56	Melbourne	Owner	6
✓ 1101	Wellman, Roswell	5	Melbourne	Owner	6
✓ 953	White, James	N pt N hf 6	2	Owner	7
✓ J 956	White, Robert	N pt N hf 6	2	Tenant	7
✓ J 975	Williams, Richard	9	R 1 S	Owner	6
✓ J 974	Williams, Wm E.	S hf 10	R 1 N	Owner	5
✓ 1102	Wellman, Herbert A	57	Melbourne	Owner	6
✓ 1103	Wellman, James	57	Melbourne	Tenant	6
✓ J 841	Yeager, Richard	S hf 3	2	Tenant	7
✓ J 986	Young, Wm	N hf 12	1	Owner	2
		E pt S hf 12	2		

Part II—Persons entitled to Vote at Municipal Elections ONLY.

✓ 206	Cushman, Daniel	E pt blk I, 1 to 7 H st Middleton		Owner	7
✓ 1075	Graves, Josiah	67, 68, 70	Melbourne	Owner	6
✓ 679	Pratt, John	17, 18	Middleton	Owner	7
✓ 1000	Wellman, Chas.	cor mill site		Owner	6

Polling Sub-Division No. 3,

Comprising all that portion of the Township lying in that part of the 2nd, 3rd, 4th and North half of the 1st Concessions lying East of the Side Road between lots Nos. 12 and 13.

PART I.—Persons entitled to Vote at BOTH Municipal Elections and Elections to the Legislative Assembly.

Roll No.	NAME	LOT.	Concession or Street.	Other Description.	P. C.
✓ 22	Arnold, Reuben	E ½ S ½ 20, E ½ S ½ 21	4	Owner	2
✓ 16	Adair, Joseph H	N hf 15	4	Owner	2
✓ 21	Adams, Renben	E cor N ½ 22, pt S ½ 17	3	Owner	2
✓ 989	Arnold, John	13, 16 b E, 17 b K, 1 2 b D	M Brydges	Owner	2
✓ 987	Agnew, Robert S	pt 14, 15, pt 16, b H	M Brydges	Owner	2
✓ 71	Bancroft, Wm	parts 19, 20	2	Owner	2
✓ 995	Bartlett, Franklin	1, 17, pt 2, blk C	M Brydges	Owner	2
✓ 91	Badge, Geo sr	E hf 7, pt N hf 17	4 and 3	Owner	2
✓ 93	Badge, Geo jr	E half 17	4	Tenant	2
✓ 92	Betts, John	3 to 7, 16 blk C	M Brydges	Owner	2
✓ 97	Badge, Wm	pt S hf 18	3	Owner	2
✓ 94	Bidnall, Wm	pt E pt N hf 21	3	Owner	2
✓ 95	Black, George	pt E hf 18	4	Owner	2
✓ 64	Black, Wm	pt E hf 18	4	Tenant	2
✓ 96	Bidnall, Edward	S cor S hf 23	3	Owner	2
✓ 89	Bond, Wm	W pt N hf 21	3	Owner	2
✓ 993	Bond, Stephen J	cen pt N hf 14	3	Owner	2
✓ 994	Boulton, Alfred T	12 B, 14 pt B blk C	M Brydges	Owner	2
✓ 992	Bodman, Daniel J	1, 2, 3 blk H	M Brydges	Owner	2
✓ 90	Bond, Stephen	5 b B, 108, 109, 110, 111 169, 17, 8, 9, 10, 11 blk C	M Brydges	Owner (Div. 5)	2
✓ 990	Bond, Geo	E part 16	4	Owner	2
✓ 991	Bronwson, Samuel	27, 28, 29, 30, 31, 38, 39 42, 96, 99, 41	M Brydges	Owner	2
✓ 99	Broom, Thomas	283, 284, 285, 286, 287 288, 289, 290, 213, 214 216, 266, 267, 268, 282	M Brydges	Owner	2
✓ 87	Burgess, Edward	W hf N hf 17	1	Owner	2
✓ 98	Birtch, James G	pt S hf 13, 14	4	Owner	2
✓ 102	Blizzard, Robt	W hf 24	2	Owner	2
✓ 133	Brown, David	E pt S hf 14	3	Tenant	2
✓ 1062	Brierly, Henry	W hf S hf 22	4	Owner	33
✓ 1062	Brydon, Robt	17 blk E	M Brydges	Tenant	2
✓ 218	Cade, Robert	N hf 19, pt S hf 19	1	Owner	2
✓ 210	Campbell, Mal sr	N hf 13	4	Owner	1

POLLING SUB-DIVISION No. 3.

Roll No.	NAME.	LOT.	Concession or Street.	Other Description.	P.O.
✓ 211	Campbell, Peter L	N half 13	4	Tenant	1
✓ 998	Crozier, Geo B	blk H, pt 18	M Brydges	Owner	1
✓ 214	Campbell, Archibald	N half 14	4	Owner	2
✓ 215	Campbell, Donald	N half 14	4	Tenant	2
✓ 202	Chamberlain, Wm	pt S hf 23, N half 23	3	Owner	2
✓ 1000	Clay, Daniel	lot 1 blk A	4	Owner	2
✓ 268	Clement, Morris	pt W half 18	4	Owner	2
✓ 997	Clark, John	1, 2 blk E	M Brydges	Owner	2
✓ 264	Clark, Edward J	E pt N hf N hf 16	2	Owner	2
✓ 257	Clement, Thos	S hf N hf 18, pt 17	3	Owner	2
✓ 216	Clark, Pierson	N pt S hf 21	2	Owner	2
✓ 101	Cornwall, Dennis	E pt S hf 14	3	Owner	2
✓ 217	Corcoran, Dennis	pt N hf 21, 22	1	Owner	2
✓ 999	Crozier, John B	1, 2, 3, pt 18 blk H, 2 3, 4, 5 blk I	M Brydges	Owner	2
✓ 1003	Cullen, John sr	e A st 9, 10, 11, 12, 13, 14 113, 114, 115, 116, 117, 118, 158, 159, 23, 26, 43, 44, 45, 46, 25, 112, 160, 161, 94, 95, 162, 178	M Brydges	Owner	2
✓ 996	Crooks, Wm	S pt N hf 16	M Brydges	Owner	2
✓ 261	Cullen, Michael	pt S hf 14	2	Owner	2
✓ 880	Cornwall, Wm F	E pt N half 21	3	Owner	2
✓ 823	Crawford, George	S half 14	2	Tenant	2
✓ 241	Cooper, Thomas	S half 14	2	Farmer's Son	6
✓ 240	Cooper, James	S half 14	2	Owner	6
✓ 282	Davidson, John J	cen pt N hf 19	4	Owner (Div 5)	2
✓ 283	Davidson, Thos jr	W cor N hf 19	4	Owner (Div 5)	2
✓ 288	Dawson, Joseph sr	N hf 13	1	Owner	2
✓ 289	Dawson, Vickers	N hf 13	1	Farmer's Son	2
✓ 286	Dunn, Wm sr	E pt 24	2	Owner	10
✓ 287	Dunn, Wm jr	E pt 24	2	Owner	10
✓ 1006	Faulds, Thos	pts 1, 2, 3 blk F	M Brydges	Owner	2
✓ 1008	Fisher, Geo	sub lots 6, 7, 8 W Ad st	M Brydges	Owner	2
✓ 1004	Francis, Wm	pt 17, pt 15	3 and 2	Owner	2
✓ 1005	Foster, Jonathan	1, 2 blk G, pt N hf 18	M Brydges	Owner	2
✓ 327	Finch, Wm	part 22	2	Owner	26
✓ 325	Fisher, Benj	pts 17, 18	3	Tenant	2
✓ 1016	Gamble, James	pt 17, 18 12, 13, 14 blk I	2 M Brydges	Owner	2
✓ 367	Getty, Albert	N half 15	3	Owner	2
✓ 452	Getty, Daniel	N half 13	3	Owner	2
✓ 1014	Geddis, Wm	8 E Ad st	M Brydges	Owner	2
✓ 1010	Gillam, Hiram	223, 224, 225, 226, 227, 228, 229, 230, 231, 232, 257, 258, 344, 256, 255	M Brydges	Owner	2

Roll No.	NAME.	LOT.	Concession or Street.	Other Description.	Ac.
✓ 368	Glover, David	W hf S hf 21	4	Owner	2
✓ 362	Graham, Duncan	S half 24	4	Owner	10
✓ 4015	Grigg, John	17, 16 blk K	M Brydges	Owner	2
✓ 1051	Graham, Geo.	pts 1, 2, 3, blk F	M Brydges	Owner	1
✓ 1013	Graves, Albert	171, 172, 173, 175, 106, 107	M Brydges	Tenant	2
✓ 369	Graves, Angus	cen pt W hf 22	2	Tenant	2
✓ 1012	Graves, W J	3, 18, blk K, 171, 172, 173, 175, 106, 107	M Brydges	Owner	2
✓ 371	Grimison, John	N half 14	1	Tenant	2
✓ 1020	Hadden, Joseph jr	E pt N hf 18	2	Tenant	2
✓ 1019	Hadden, Joseph sr	E pt N hf 18	2	Owner	2
✓ 1021	Hady, John E.	17 blk H	M Brydges	Owner	2
✓ 447	Heath, Francis	N hf N hf 21	2	Owner	2
✓ 406	Heath, Thomas	cen pt 21	1	Owner	2
✓ 405	Humphrey, Geo	pt N hf 17	3	Owner	2
✓ 401	Humphrey, Henry	cen pt N hf 18	4	Owner	2
✓ 453	Hyatt, Horace	N half 13	3	Tenant	2
✓ 1023	Healey, Jas	18 blk C	M Brydges	Tenant	2
✓ 454	Innis, Hugh	E half 22	1	Owner (Div. 1)	2
✓ 1026	Johnston, Alfred E	16 blk I	M Brydges	Owner	2
✓ 1024	Johnston, Hiram	55, 56, 82, 83, pt 81	M Brydges	Owner	2
✓ 1028	Johnston, Robert	58, 80, pts 57, 81	M Brydges	Owner	2
✓ 267	Kennedy, Alpheus	S pt W pt 16	2	Owner	2
✓ 1038	Kellock, Andrew	12 blk E	M Brydges	Owner	2
✓ 1027	Kellestine, And'w	73, 75, 5, 6, 63, 64, 67, 65, 66, 68, 69, 70, 34, 1, 72, 71	M Brydges	Owner	2
✓ 1029	Kinch, Peter	10 blk B	2	Owner	2
✓ 496	Lamont, Duncan	N hf 24, pt 23	4	Tenant	10
✓ 495	Lamont, Hugh	N hf 24, pt 23	4	Tenant	10
✓ 494	Lamont, John	N hf 24, pt S hf 23	4	Owner	10
✓ 502	Lewis, Eugene	N cor 2	2	Owner	2
✓ 1030	Lee, Elijah	181, 182, 183, 184	M Brydges	Owner	2
✓ 406	Lidgett, Chas.	W pt S hf 19	2	Owner	2
✓ 406	Lindsay, Geo H.	S half 16	3	Owner	2
✓ 505	Lindsay, Henry G.	W hf S pt 16	2	Farmer's Son	2
✓ 503	Lipsit, Levi	E pt S hf 19	3	Owner	2

POLLING SUB-DIVISION No. 3.

17

Roll No.	NAME.	LOT.	Concession or Street.	Other Description.	P. O.
✓ J 504	Lipsit, Lewis	W pt S hf 19	3	Owner	2
✓ 1032	Lipsit, Jasper	1 blk 2	M Brydges	Owner	2
✓ 1033	Lipsit, Bannon	1 blk 2	M Brydges	Occupant	2
		3, 4, 5, 8, E Em. st., 5, 6, 7, 8, 9, 10 Con. st., 4			
✓ J 1034	London, Henry	5, 7 Com. st, 3 Pro. st, 1, 2, 3, 4 Young st, 1, 2, 3, 4 R st, 2, 3, 4, 5, 6, 7, 8, 9, 10 block A	M Brydges	Owner	2
✓ J 1031	London, Franklin	14, 16 blk M, 205, 206, 207, 208, 209, 210, 275, 211, 212, 269, 270, 271, 272, 273, 274, 341	M Brydges	Owner	2
✓ 1035	Luce, Seth	16 blk H, 17 blk G	M Brydges	Owner	2
✓ 1040	Malcolm, Wallace	15, 16, E Ad. st	M Brydges	Owner	2
✓ 530	Milner, Jas J	N half 20	4	Owner	2
✓ 529	Milner, John T	N half 20	4	Owner	2
✓ 1039	Mills, Charles J	1 blk I	M Brydges	Owner	2
✓ 531	Misener, Andrew	N hf 15	1	Owner	2
✓ 1038	Mines, James	W pt S $\frac{1}{2}$ 17, pt S $\frac{1}{2}$ 18	3	Owner	2
✓ 601	McCallum, Charles	N hf 13	2	Owner	2
✓ 602	McCallum, Jnatus	N hf 13	2	Owner	2
✓ 653	McDougall, Alex	W pt N hf 16	4	Farmer's Son	2
✓ 608	McEvoy, A M	W half 17	4	Owner	2
✓ 593	McIntaggart, Lach	pt N hf 17	3	Owner	2
✓ 591	McKellar, Neil	N half 24	3	Owner	10
✓ 595	McKellar, Neil	pt S hf 23	4	Owner	1
✓ 594	McMurphy, John	E pt N hf 23	4	Owner	10
✓ 694	McMurphy, Duncan	W hf N hf 23	4	Owner	10
✓ 607	McMullen, George	W pt N hf 20	1	Owner	19
✓ 572	McKellar, Peter	N half 22	4	Owner	2
✓ J 639	Nagle, Henry B	N half 14	2	Owner	3
✓ J 637	Northcott, Wm	N pt N hf 16	4	Owner (Div 6)	2
✓ J 663	O'Brien, John	E hf S hf 15	2	Owner	2
✓ J 681	Ollott, Wm	pt S hf 21, S E hf 20	2	Owner	2
✓ J 662	Ollott, Edward	pt S hf 21	2	Tenant	2
✓ 669	Owens, Thos	W quar N hf 16	2	Owner	2
✓ 728	Parrott, Geo B	W hf S hf 13	4	Owner (Div 4)	2
✓ 729	Parrott, John S	W hf S hf 13	4	Farmer's Son	2
✓ 1044	Pearce, Thos	pts 1, 2 b K, S pt W $\frac{1}{2}$ 17	M Brydges	Tenant	2
✓ 1042	Porter, James	119, 120, 121	M Brydges	Owner	2

Roll No.	NAME.	LOT.	Concession or Street.	Other Description.	P. O.
✓ 1043	Porter, Wm ...	139, 140, 141, 142, 143, 132, 133, 134, 135, 144, 136, 137, 138	M Brydges	Owner.....	2
✓ 1047	Raymond, Moses	sub lot 5, W Ad. st.	M Brydges	Tenant	2
✓ j 1022	Rowles, Wm...	18 block G, 175, 176, 165, 166, 168	M Brydges	Owner	32
✓ 1045	Robinson, Joseph	pt S hf 17, sub lot 1, Con. st, Mt Brydges	3	Owner	2
✓ 1046	Robertson, Wm C	15 blk I, C 2, 3 blk B	M Brydges	Owner	2
✓ j 750	Ringrose, Chas ...	W hf S hf 5	2	Tenant	2
✓ 1050	Shultz, Andrew ...	1, 2, 3 blk F	M Brydges	Tenant	2
✓ j 831	Small, Robert	cen pt E hf 22	2	Owner	2
✓ j 837	Small, David	E pt 18, pt N hf 19..	2	Owner	2
✓ j 825	Sisson, Joseph	cen pt S half 16	1	Owner	2
✓ j 824	Sisson, Cephas	W pt S hf 16	4	Owner	2
✓ j 834	Simpson, George	N half 16	1	Owner	2
✓ j 835	Simpson, Wilbert	N half 16	1	Farmer's Son	2
✓ j 827	Smith, Wm H	W hf S hf 20	4	Tenant	2
✓ j 836	Smith, Francis	E hf S hf 13	2	Owner	2
✓ j 812	Steer, James	S half 13	3	Owner	2
✓ j 809	Steer, Richard	W hf S hf 14	3	Owner	2
✓ j 833	Steer, John	E hf N hf 17	1	Owner	2
✓ j 837	Stover, Jacob	W hf S hf 13	2	Owner	2
✓ j 838	Stover, Peter	W hf S hf 13	2	Tenant	2
✓ j 807	Sutherland, Robert	S half 15	3	Owner	2
✓ j 828	Sullivan, Thos ...	W hf N hf 20	3	Owner	2
✓ j 829	Sullivan, John ...	W hf N hf 20	3	Farmer's Son	2
✓ 1052	Sutherland, Jas F...	pt 2 blk C, 2 blk K..	M Brydges	Owner	2
✓ 1057	Stevenson, Robert	18 blk E	M Brydges	Owner	2
✓ 1049	Snelgrove, Wm Y...	pt 18 Ad. st	M Brydges	Owner	2
✓ 1056	Steer, Herbert ...	15 W Ad st	M Brydges	Owner	16
✓ 1053	Sileo, J W Rev ...	13, 16 blk E	M Brydges	Tenant	2
✓ 1061	Thomas, Stephen	165, 166	M Brydges	Tenant	2
j 1059	Taggart, Thomas	50, 49, 48, 47, 17, 18, 19, 20, 21, 22, 261, 263, 217, 218, 219, 220, 52, 51, 262, 264	M Brydges	Owner	2
✓ j 883	Thomas, Wm	N hf 19	3	Owner	2
✓ j 878	Thomas, Wm A	N hf N hf 20	2	Tenant	2
✓ j 877	Thomas, David	S hf 21	3	Owner	2
✓ j 879	Thomas, Albert E	W $\frac{1}{2}$ S $\frac{1}{2}$ 22, N pt N $\frac{1}{2}$ 20	4 and 2	Owner	2
✓ j 370	Thomas, David	N hf 14	1	Owner	45
✓ j 881	Thompson, Lorenzo	W pt E hf S hf 14	3	Tenant	2
✓ j 902	Tildin, Chas N D	S hf 23,	2	Owner	2
✓ j 903	Tildin, Geo B.	N hf 23,	2	Owner	2

POLLING SUB-DIVISION No. 3.

Roll No.	NAME.	LOT.	Concession or Street.	Other Description.	P.O.
✓ J 1063	Tuck, Edward	2 blk K, 17, 18 blk I	M Brydges	Owner.....	2
✓	913 VanNatter, Rich O	S hf N hf 19	4	Owner.....	2
✓	915 VanNatter, John N	E pt N hf 21	3	Owner.....	2
✓	914 VanNatter, Jas	W 1/2 S 1/2 19	4	Owner.....	2
✓	922 Vennor, Wm	N hf N/hf 16	3	Owner.....	2
✓	912 Vennor, Solomon	S hf N hf 16	3	Owner.....	2
✓	916 VanNatter, Daniel	E hf S hf 19	4	Owner.....	2
✓	749 Vrooman, J. son	W hf S hf 15	2	Owner.....	2
✓	968 Waters, Wm H	W pt 22	1	Owner (Div. 1)...	2
✓	969 Waters, Arthur	W pt 22	1	Farmer's Son....	2
✓	964 Winter, Wm	S hf 15	4	Owner.....	2
✓	1068 Wilkinson, Jas	163, 164	M Brydges	Tenant.....	2
✓	950 Waters, John	W 1/2 S 1/2 22, pt N 1/2 22	3	Owner.....	2
✓	971 Walker, Geo.	E hf S hf 19	2	Owner.....	2
✓	972 Walker, Aifrad F.	E hf S hf 19	2	Farmer's Son....	2
✓	951 Waters, Francis	E hf S hf 22	3	Owner.....	2
✓	949 Waters, Samuel	pt N hf 22	2	Owner.....	2
✓	946 Walker, Christmas	S hf 24	3	Owner.....	2
✓	948 Walker, Wm	S hf 24	3	Farmer's Son....	2
✓	947 Walker, John H.	S hf 24	3	Farmer's Son....	2
✓	1065 Wadsworth, Thos	park lots 1, 2, 3, 4, 5, 6, to 23 W Pro. st, 6 to 23 E Com st, 8, 8, 17, W Com. st, 17 to 24, E Mer. st., 4, 16, 21, W En. st.	M Brydges	Owner.....	2
✓	963 Wadsworth, John	W pt N hf 14	3	Owner.....	2
✓	965 Weeks, George	23, 24	1	Owner (Div 1) ...	2
✓	966 Weeks, John	23, 24, pt 20	1, 4	Tenant, Owner ...	2
✓	967 Weeks, James	23, 24	1	Tenant.....	2
✓	957 Willsie, Asa M	E hf N hf 20	3	Owner.....	2
✓	1066 Wooton, Richard	18 blk F, 12, 13, 14, 15, 16, 53, 54, 84	M Brydges	Owner.....	2
✓	952 Weeks, Thos	S hf 20	3	Owner.....	2

Part II—Persons entitled to Vote at Municipal Elections ONLY.

✓	8 Adair, Abraham	pt N hf 17	3	Owner.....	2
✓	1002 Clay, Henry	pts 8, 9, 10 blk C	M Brydges	Tenant.....	2
✓	641 Norton, Wm	W cor N hf 22	3	Owner.....	2
✓	1064 West, Thos C	pt 8, 9, blk C	M Brydges	Tenant.....	2

Polling Sub-Division No. 4,

Comprising all that portion of the Township lying within the 3rd, 4th,
5th and 6th Concessions West of the Side Road between
Lots Nos. 12 and 13.

*PART I.—Persons entitled to Vote at BOTH Municipal Elections
and Elections to the Legislative Assembly.*

Roll No.	NAME.	LOT.	Concession or Street.	Other Description.	P.
J ✓ 18	Ansty, John S	W hf N hf 3	5	Owner	8
J ✓ 19	Augerman, John	S half 6	3	Owner	7
J ✓ 17	Addison, Wm	E hf S hf 9	6	Owner	8
J ✓ 60	Bate-man, Elisha	S half 9	3	Owner	2
J ✓ 61	Ballintine, George jr	N half 10	5	Owner	8
J ✓ 205	Berdan, John	E pt S hf 1	3	Owner	1
J ✓ 65	Bowley, Henry	W hf S hf 10	3	Owner	2
J ✓ 58	Blair, Andrew	N half 9	6	Owner (Div. 6)	1
J ✓ 59	Blair, Wm	N half 9	6	Farmer's Son	1
J ✓ 70	Burns, John jr	E hf N hf 2	4	Owner	8
J ✓ 69	Burns, John sr	E hf N hf 2	4	Owner	8
J ✓ 74	Brown, Edmund	W hf S hf 5, N hf 7	4, 3	Owner, Tenant	7
J ✓ 37	Brown, John	N half 7	3	Tenant	7
J ✓ 67	Burns, Thomas	N half 4	6	Owner	8
J ✓ 68	Burns, Michael	N half 4	6	Owner	8
J ✓ 73	Branton, Alfred	E hf S hf 4	3	Owner	7
J ✓ 448	Cawthrop, Thos	N hf S hf 4	3	Owner	1
J ✓ 197	Campbell, Rich	N hf 12	5	Tenant	1
J ✓ 213	Campbell, Donald	S hf 12	5	Owner	1
J ✓ 550	Case, Levi	E pt N hf 11	6	Owner	1
J ✓ 196	Campbell, Alex	N hf 12	5	Owner	1
J ✓ 260	Cobbans, James	N half 3	4	Owner	8
J ✓ 479	Cobbans, Daniel	S half 3	4	Owner	8
J ✓ 205	Caran, Chas	E pt S hf 1	3	Tenant	7
J ✓ 199	Connors, James	W pt N hf 6	6	Owner	8
J ✓ 207	Cushman, James	E hf S hf 3	3	Owner	7
J ✓ 321	Farrow, Robert	W hf 9	5	Owner	1
J ✓ 322	Farrow, Wm	W hf 9	5	Tenant	8
J ✓ 323	Farrow, John	W hf 9	5	Tenant	8
J ✓ 313	Ferguson, Samuel	E pt N hf 11	6	Owner	1
J ✓ 314	Ferguson, John	E pt N hf 11	6	Tenant	1

POLLING SUB-DIVISION No. 4.

21

Roll No.	NAME.	LOT.	Concession or Street.	Other Description.	P.
J ✓ 319	Ferguson, Peter	S hf 2	6	Owner	8
✓ 316	Fisher, Clement	W hf S hf 8	6	Owner	8
✓ 317	Fisher, Wellington	W hf S hf 8	6	Farmer's Son	8
J ✓ 318	Fisher, John	W hf N hf 8	6	Owner	8
J ✓ 320	Francis, Robert	W hf S hf 11	3	Owner	2
J ✓ 324	Farrow, Isaac	W pt N hf 9	5	Owner	8
J ✓ 315	Fisher, Benj	E hf N hf 8	5	Owner	8
J 366	Grigg, John P	N hf 11	4	Owner	1
✓ 402	Hammit, James	W pt S hf 3	3	Owner	7
J ✓ 446	Hardy, Henry	S hf 7	5	Owner	8
J ✓ 449	Hare, Justin	W hf S hf 4	3	Tenant	7
J ✓ 450	Harrison, Robert	E hf S hf 5	4	Owner	7
J ✓ 451	Harrison, Willougby	S hf 6	4	Owner	7
J ✓ 442	Hixon, Joseph	S hf 6	5	Owner	8
J ✓ 438	Hixon, John	E hf S hf 5	5	Owner	8
J ✓ 439	Hixon, Levi J	S hf 4, E hf S hf 3	6	Owner	8
J ✓ 437	Howe, Hamilton	S hf 1	6	Owner	8
J ✓ 436	Howe, Thos J	S hf 1	6	Owner	8
J ✓ 432	Howe, Joseph	N hf 1	6	Owner	8
J ✓ 435	Howe, George	N hf 5	5	Owner	46
J ✓ 441	Hutchison, James	E hf N hf 6	4	Owner	8
✓ 442	Hutchison, George	E hf N hf 1	4	Owner	8
✓ 443	Hutchison, John	W hf N hf 1	4	Owner	8
J ✓ 434	Hutton, Alex B	E hf N hf 8, W hf S hf 9	6	Owner	8
J ✓ 433	Hutton, James L	E hf S hf 9	5	Owner	8
J ✓ 404	Hunter, George	E pt N hf 9	4	Owner	1
J ✓ 457	Inches, James	E hf S hf 10	4	Farmer's Son	2
J ✓ 457	Inches, Thomas	E hf S hf 10	4	Owner	2
J ✓ 456	Inches, John	W hf S hf 10	4	Owner	2
J ✓ 455	Inches, Geo	N hf 5	3	Owner	7
J ✓ 483	Kellestine, John	E hf S hf 4	4	Owner	7
J ✓ 480	Kellestine, Warren	S hf 3	4	Tenant	7
J ✓ 403	King, Duncan	W pt S hf 3	3	Tenant	7
J ✓ 511	Langford, Jas A	E hf S hf 11, N hf 12	5, 4	Owner, Tenant	1
J ✓ 510	Langford, Chas	E hf S hf 11, N hf 12	5, 4	Owner, Tenant	1
J ✓ 501	Lee, John	N hf 5	4	Owner	2
J ✓ 490	Lethbridge, R F	N hf 6	6	Owner	1

Roll No.	NAME.	LOT.	Concession or Street.	Other Description.	P.
✓ J 549	McArthur, Neil...	E hf N hf 10, pt N hf 11	6	Owner	1
✓ J 551	McArthur, Donald	W $\frac{1}{2}$ N $\frac{1}{2}$ 10, pt N $\frac{1}{2}$ 5	6	Owner	1
J 554	McDougall, Peter..	E hf S hf 12	6	Owner	1
J 573	McDougall, Duncan	S hf 10. S hf 11.	6	Owner	1
J 681	McEwan, Robt...	N hf 6	6	Owner	1
J 558	McGregor, James..	S hf 8, S hf 7	3	Owner	26
J 599	McKee, John D....	S hf 1	3	Owner (Div. 2)	7
J 600	McKee, James	E hf S hf 5	5	Owner	8
J 605	McMullen, Thos	N hf 7	6	Owner	8
J 605	McPhail, Archibald	N hf 10	3	Owner (Div 2)	2
J 556	McDougall, Arch...	W hf S hf 12	4	Owner	1
J 557	McDougall, Allen.	W hf S hf 12.	6	Tenant	1
J 598	McLean, Hector	N hf 1i	6	Tenant	1
J 574	McNulty, Francis..	N hf 1.	5	Tenant	1
J	McGregor, John	S hf 7, 8	3	Owner	6
J			3	Farmer's Son	7
✓ J 638	Nichols, Wm	E hf N hf 3	5	Owner	8
J 659	Oaks, Samuel sr	pt N hf 12	6	Owner	1
J 660	Oaks, Samuel jr..	pt N hf 12	6	Tenant	1
J 682	Patrick, David	N hf 6	3	Tenant	7
J 713	Patterson, Thos	N W cor N hf, 1	5	Owner	8
J 711	Paisley, Wm	W hf S hf 3	6	Owner	2
J 728	Parrott, Geo B	S hf 12	4	Owner (Div 3)	2
J 729	Parrott, John	S hf 12	4	Farmer's Son	2
J 683	Patrick, James F	W hf N hf 8	3	Owner	2
J 627	Parker, Chas B	E hf S hf 11	3	Owner	11
J 672	Pettit, Martin	E hf S hf 3.	4	Owner	8
J 708	Pettit, Henry	W hf N hf 3	5	Owner	8
J 709	Pettit, Francis	W hf N hf 3	6	Owner	8
J 673	Pierce, Robt sr	S $\frac{1}{2}$ S $\frac{1}{2}$ 4, W C S $\frac{1}{2}$ 8	6	Tenant	8
J 674	Pierce, Francis	W hf S hf 5	5	Owner	8
J 712	Pierce, Robt jr	S $\frac{1}{2}$ S $\frac{1}{2}$ 4, W C S $\frac{1}{2}$ 8	5	Farmer's Son	8
J 675	Pierce, Uriah	W hf S hf 5	5	Owner	8
J 671	Phillips, James.	pt N hf 1	5	Owner	8
J 678	Pratt, James	N hf S hf 4	5	Owner	8
J 678	Pratt, James	pt N hf 2	6	Owner	46
J 703	Pullin, Joseph	E hf N hf 2	3	Tenant	7
J 704	Pullin, John	S hf 7	6	Owner	8
J 705	Pullin, Noah	N hf S hf 5	6	Owner	8
J 705	Pullin, Noah	E hf N hf 6	6	Owner	8
J 676	Pierce, Henry	N hf N hf 2	5	Owner	8
J 710	Pettit, Levi	W hf N hf 2	3	Owner	11
J		N pt 2	6	Owner	8
J 743	Ramey, James	N hf 2	5	Owner	8
J 508	Raymond, John	N hf 12	4	Owner	1

POLLING SUB-DIVISION No. 4.

Roll No.	NAME.	LOT.	Concession or Street.	Other Description.	P.
✓ J 746	Ramsey, George ..	N hf 10	3	Owner	2
✓ J 747	Ramsey, Peter	N hf 10	3	Tenant	2
✓ J 744	Rice, John	pt W ½ S ½ 3, E ½ S ½ 2	5	Owner	7
✓ J 745	Rice, James	E pt W hf S hf 3	5	Owner	8
✓ J 767	Robinson, John	S hf 5	3	Owner	7
✓ J 822	Scott, Wm	N hf 12	3	Owner	2
✓ J 823	Scott, Alex	N hf 12	3	Farmer's Son	2
✓ J 768	Sleath, Wm	S hf 5	3	Tenant	7
✓ J 797	Slater, James	pt W hf N hf 8	5	Owner	8
✓ J 806	Slater, Henry	S hf S hf 5	6	Tenant	8
✓ J 801	Stevenson, Robert	pt S hf 8	5	Owner	8
✓ J 800	Stevenson, Alfred	N hf 7	6	Owner	8
✓ J 802	Stuart, John W	N hf 4	5	Owner	8
✓ J 814	Stuart, Stephen	W hf N hf 6	4	Owner	2
✓ J 810	Steer, Stephen	W hf S hf 2	3	Owner	7
✓ J 811	Steer, Francis	S hf 12	3	Owner	2
✓ J 817	Sutherland, Henry	S hf 12	3	Farmer's Son	2
✓ J 803	Sutherland, Chas	W hf S hf 8	4	Owner	2
✓ J 804	Sutherland, John	W ½ S ½ 7, S W ¼ N ½ 3	4 and 3	Owner	8
✓ J 805	Sutherland, George	E hf N hf 7	4	Owner	8
✓ J 816	Sutherland, Thos	N hf N hf 8	4	Owner	8
✓ J 815	Sutherland, Isaac	E hf S hf 7	4	Owner	2
✓ J 821	Sutherland, James I	S hf W hf 7	4	Owner	2
✓ J 820	Sutherland, Wm	N hf 9, pt 13, 14	3	Owner	2
✓ J 818	Sutherland, Alex sr	E hf S hf 8	4	Owner	2
✓ J 819	Sutherland, Alex jr	S hf 9, S hf N hf 8	4	Owner	2
✓ J 813	Stockings, Chris'r	S hf 9, S hf N hf 8	4	Tenant	2
		part 2	3	Owner	7
✓ J 875	Toal, Arthur	N hf 7	5	Owner	8
✓ J 874	Toal, Wm sr	N hf 7	5	Owner	8
✓ J 876	Toal, Wm	N hf 7	5	Farmer's Son	8
✓ J 677	Vrooman, John	E hf N hf 2	3	Owner	7
✓ J 940	Wakem, John	E hf N hf 3	6	Owner	8
✓ J 941	Wakem, Albert	S hf 5	6	Owner	8
✓ J 938	Watson, Walter	E hf N hf 9	5	Owner	1
✓ J 939	Welch, David	W hf S hf 10	5	Owner	1
✓ J 960	Welch, Limon	W hf S hf 6	6	Owner	2
✓ J 939	Whitecar, Joseph	W ½ S ½ 11, E ½ S ½ 10	5	Owner	8
✓ J 956	Wilcox, Thos	W hf S hf 6	6	Owner	2
✓ J 955	Windall, James	N hf 11	3	Owner	7
✓ J 943	Wightman, Jas	W ½ S hf 1	3	Owner	7
		S hf 6	5	Tenant	8

Part II—Persons entitled to Vote at Municipal Elections ONLY.

NONE.

Polling Sub-Division No. 5,

Comprising all that portion of the Township lying within the 5th, 6th, 7th, 8th, 9th and 10th Concessions East of the Side Road between Lots Nos. 12 and 13.

PART I.—Persons entitled to Vote at BOTH Municipal Elections and Elections to the Legislative Assembly.

Roll No.	NAME.	LOT.	Concession or Street.	Other Description.	P.	O.
J ✓ 1	Anderson, John	pt N hf 14	9	Owner	1	
J ✓ 13	Arnold, James	N hf 17	5	Tenant	2	
J ✓ 15	Arnold, Robert	E pt S hf 18	6	Tenant	2	
J ✓ 9	Arnold, John	S hf N hf 16	6	Tenant	12	
J ✓ 54	Baxter, Thos A	S pt N hf 16	5	Tenant	2	
J ✓ 45	Ball, Thos. jr	W pt S hf 20	9	Owner	1	
J ✓ 53	Baxter, Thos	pt N hf 16	5	Owner	2	
J ✓ 51	Bell, Robt W	E ₁ S ₁ 14, W ₁ S ₁ 20	8	Tenant	1	
J ✓ 52	Bell, John C	E ₁ S ₁ 14, W ₁ S ₁ 20	8	Tenant	1	
J ✓ 50	Bell, Richard	W hf S hf 20	8	Owner	1	
J ✓ 30	Bond, James	W pt S hf 15	5	Tenant	2	
J ✓ 30	Bond, Stephen	E ₁ S ₁ 14, W pt S ₁ 15	5	Owner (Div. 3)	2	
J ✓ 86	Bond, Robert	E ₁ S ₁ 14, E ₁ S ₁ 14	5	Owner, Tenant	2	
J ✓ 35	Bona Samuel	N hf 16	9	Owner	2	
J ✓ 43	Brown, Wm	S E ₁ S ₁ 13, W ₁ S ₁ 14	8	Owner	1	
J ✓ 44	Brown, Geo Wm	E hf N hf 13	7	Owner	1	
J ✓ 42	Brown, Henry S	S E ₁ S hf 13	8	Farmer's Son	1	
J ✓ 42	Brown, Henry S	E hf N hf 13	7			
J ✓ 737	Branton, Wm	W hf N hf 13	7			
J ✓ 737	Branton, Wm	W pt E pt S hf 13	8	Owner (Div. 6)	1	
J ✓ 60	Brown, Henry	E pt S hf 20	7	Owner	12	
J ✓ 584	Brown, John	W hf S hf 18	6	Owner	2	
J ✓ 34	Brooks, Hugh	S hf N hf 8	9	Owner	1	
J ✓ 33	Buttery, Joseph	pt S pt 15	10	Owner	34	
J ✓ 32	Bond, James	S hf 22, S hf 21	10	Owner	1	
J ✓ 31	Bond, Frederick	E pt N hf 18	10	Owner	1	
J ✓ 31	Bond, Frederick	W hf W hf 17	10	Owner	1	
J ✓ 31	Bond, Frederick	W hf W hf 17	10	Tenant	1	
J ✓ 212	Campbell, Mal jr	W hf N hf 13	5	Owner	1	
J ✓ 198	Campbell, Deugald	S W pt S hf 13	6	Owner	1	
J ✓ 141	Campbell, John K	W hf 19	10	Tenant	1	
J ✓ 190	Campbell, Mal S	S hf 22, S W cor 23	6	Owner	12	
J ✓ 191	Campbell, Arch	R S hf 22, S W cor 23	6	Tenant	12	
J ✓ 189	Campbell, Mal J	pt S hf 23	6	Owner	12	
J ✓ 134	Campbell, John	W hf 22	5	Owner	12	

POLLING SUB-DIVISION No. 5.

Roll No.	NAM.	LOT.	Concession or Street.	Other Description.	P. O.
174	Carman, Edward	E hf S hf 19	5	Owner	2
✓ J 139	Campbell, Alex	W hf N hf 21	6	Owner	12
J 175	Case, Peter	E part 13	6	Owner	1
✓ J 136	Campbell, Mal	N part 17	9	Owner	1
✓ J 199	Campbell, Dougall	N half 16	10	Owner	1
✓ J 137	Campbell, Charles A	pt S hf 13	6	Owner (Div. 4)	1
✓ J 138	Campbell, Mal M	S half 16	10	Owner	1
✓ J 147	Campbell, John L	W half 23	10	Owner	1
✓ J 140	Campbell, Donald	E $\frac{1}{2}$ 19, E $\frac{1}{2}$ N $\frac{1}{2}$ 19	10 & 9	Owner	1
✓ J 142	Campbell, Alex C	W hf 19, E hf 19	10	Owner	1
✓ J 143	Campbell, John C	pt E hf 18	10	Owner	1
✓ J 179	Campbell, Arch	pt E hf 18	10	Farmer's Son	1
✓ J 144	Campbell, Jas M	21	8	Owner	1
✓ J 176	Campbell, Arch	S hf 22, pt N hf 22	9	Owner	1
✓ J 158	Campbell, Arch A	pt N hf 15	9	Owner	12
✓ J 157	Campbell, Arch M	N half 17	7	Owner	44
✓ J 192	Campbell, Donald M	N half 22	6	Owner, Tenant	12
✓ J 193	Campbell, Arch	N hf 24, N hf 22	6	Owner	12
✓ J 465	Chisholm, Jas W	E $\frac{1}{2}$ N $\frac{1}{2}$ 23, S $\frac{1}{2}$ 24	5 & 6	Farmer's Son	12
✓ J 167	Collins, Thos Rev	E $\frac{1}{2}$ N $\frac{1}{2}$ 23, S $\frac{1}{2}$ 24	5 & 6	Owner	33
✓ J 167	Collins, Thos Rev	pt S hf 17	7	Owner	1
✓ J 167	Collins, Thos E	S hf S hf 13, 14	9	Owner	1
✓ J 169	Collins, Jas A	pt W hf N hf 13	8	Tenant	1
✓ J 153	Collins, Wm G	pt S hf 16	8	Tenant	1
✓ J 173	Collins, George	E pt N hf 16	7	Owner	1
✓ J 195	Courtis, Robt B	S hf 16	7	Owner	1
✓ J 135	Courtis, Wm	E hf N hf 16	8	Owner	1
✓ J 178	Crawford, Arch	N $\frac{1}{2}$ 14, E $\frac{1}{2}$ W $\frac{1}{2}$ S $\frac{1}{2}$ 14	8 & 7	Owner	1
✓ J 177	Crawford, Duncan	pt S hf 14	6	Owner	1
✓ J 180	Currell, Henry	S hf 16	6	Owner	12
✓ J 277	Degraw, Cornelius	W $\frac{1}{2}$ N $\frac{1}{2}$ 15, E $\frac{1}{2}$ N $\frac{1}{2}$ 14	5	Owner	2
✓ J 275	Degraw, John G	S hf 19	9	Owner	1
✓ J 276	Degraw, John	S hf 17	8	Owner	1
✓ J 282	Davidson, John J	E C N hf 19	6	Owner	12
✓ J 283	Davidson, Thos jr	E pt S hf 15	9	Owner	1
✓ J 280	Dolphin, Alex	pt W hf S hf 16	9	Owner	1
✓ J 301	Edwards, Rich M	pt S hf 16	9	Owner	1
✓ J 296	Ellworthy, John P	W pt N $\frac{1}{2}$ 16, pt N $\frac{1}{2}$ 18	8 & 9	Owner	1
✓ J 297	Ellworthy, Richard	S hf 20	5	Owner (Div 3)	2
✓ J 298	Elliott, Geo A	W $\frac{1}{2}$ S $\frac{1}{2}$ 18, N $\frac{1}{2}$ S $\frac{1}{2}$ 19	5	Owner (Div. 3)	2
✓ J 294	Erskine, Thos H	E pt S hf 20	9	Tenant	1
✓ J 294	Erskine, Thos H	W pt S hf 15	5	Owner	2
✓ J 296	Ellworthy, John P	N hf 24	10	Owner	34
✓ J 297	Ellworthy, Richard	N hf 24, N hf 23	9	Owner	34
✓ J 298	Elliott, Geo A	pt S hf 13	9	Owner	1
✓ J 294	Erskine, Thos H	N hf N hf 16	6	Owner	12

5th, 6th, road

Elections

tion. P. O.

1
2
2
12

2

1

2

1

1

2

2

1

1

1

12

2

1

34

1

1

1

1

1

1

1

2

2

2

1

12

Roll No.	NAME.	LOT.	Concession or Street.	Other Description.	P.
✓ 310	Farthing, John....	pt S hf 13, pt N hf 13	8	Owner.....	1
J ✓ 311	Fletcher, Neil	S hf 21.....	6	Owner.....	12
J ✓ 312	Fletcher, Dougald	W pt N hf 23, E hf 22	5	Owner.....	12
J ✓ 382	Getty, Uriah . . .	W hf N hf 15.....	6	Owner.....	1
✓ 383	Getty, John F....	W hf N hf 15.....	6	Farmer's Son...	1
J ✓ 347	Graham, Donald G	S hf 23, S hf 24.....	10	Owner.....	34
J ✓ 356	Graham, Donald . .	E hf S hf 20.....	8	Owner.....	1
J ✓ 355	Graham, Hugh	E hf S hf 15.....	8	Owner.....	1
J ✓ 354	Graham, Alexander	W hf S hf 15.....	3	Owner.....	1
J ✓ 353	Graham, Arch	W hf S hf 15.....	8	Owner.....	1
✓ 360	Green, Edward....	E hf N hf 21.....	5	Owner.....	12
J ✓ 361	Green, Thomas	E $\frac{1}{2}$ S $\frac{1}{2}$ 20, E $\frac{1}{2}$ N $\frac{1}{2}$ 21 ..	6	Owner, Tenant...	12
✓ 401	Harrison, Slater . .	N E C 13.....	5	Tenant.....	1
✓ 10	Harris, Geo B....	S hf N hf 16.....	6	Owner.....	11
✓ 396	Henderson, George	pt N hf 19.....	6	Owner.....	12
J ✓ 397	Henderson, John..	pt N hf 19.....	6	Owner.....	12
J ✓ 394	Hill, Jas A....	N hf 15.....	7	Owner.....	1
J ✓ 395	Hill, John L....	E S hf 15, pt 15.....	6	Owner.....	1
J ✓ 395	Hill, John L....	E pt N hf 16, pt 15 ..	8 & 7	Owner.....	1
J ✓ 432	Hill, Wm J.....	E hf N hf 14.....	6	Owner.....	1
✓ 431	Hill, Wm.....	E hf N hf 14.....	6	Owner.....	1
✓ 430	Harrison, David ..	pt N hf 13.....	6	Owner.....	1
J ✓ 384	Humphrey, Thos..	N hf S hf 17.....	7	Owner.....	12
✓ 401	Howe, Geo.....	N E C 13.....	5	Owner.....	S
✓ J 467	James, David	N pt 13.....	9	Owner.....	1
✓ J 466	Jaynes Charles....	S hf S hf 17.....	7	Tenant.....	12
✓ 526	Leitch, John A....	S hf 13, 14.....	7	Farmer's Son ..	1
J ✓ 523	Leitch, Dougald ..	S hf 13, 14.....	7	Owner.....	1
J ✓ 524	Leitch, Dougald A	S hf 13, 14.....	7	Tenant.....	1
J ✓ 525	Leitch, Mal S....	S hf 14, 13 ..	7	Tenant.....	1
✓ 499	Leitch, Christopher	E hf S hf 18.....	5	Owner.....	2
✓ 500	Leitch, Francis C..	E hf S hf 18.....	5	Farmer's Son.....	2
✓ 540	Mitchell, John C..	W hf S hf 15, pt 14 ..	7 & 6	Owner.....	1
J ✓ 541	Mitchell, Jas Moses	W hf S hf 15, pt 14 ..	7 & 6	Owner.....	1
✓ 630	McAlpine, John BS	hf 19.....	6	Owner.....	16
J ✓ 586	McCallum, Neil....	N hf 24.....	5	Owner.....	12
✓ 587	McCallum, John ..	N hf 24.....	5	Farmer's Son.....	12

POLLING SUB-DIVISION No. 5.

Roll No.	NAME.	LOT.	Concession or Street.	Other Description.	P.O.
✓ 575	McArthur, Dougald	N hf 22	10	Owner	1
✓ 576	McArthur, John	N hf 22	10	Owner	34
J ✓ 585	McDonald, Chas	pt S pt 15	9	Tenant	1
✓ 546	McDougall, Hugh	S hf 24	8	Owner	1
J ✓ 547	McDougall, Alex C	N hf 24	8	Owner	1
✓ 41	McGee, James	S hf N hf 16	6	Owner	11
✓ J 553	McDougall, Alex	W hf N hf 14	5	Owner	1
✓ J 629	McGugan, Malcolm	E hf N hf 13	5	Owner	1
✓ J 559	McGugan, Godfry	S hf 23, S hf 21	7	Owner	1
✓ J 560	McGugan, Angus	N hf 23	7	Owner	1
✓ J 561	McGugan, Duncan	N hf 21	7	Owner	1
✓ J 562	McGugan, Malcolm	N hf 18, 22	7	Owner	1
✓ J 593	McIntyre, Alex	N hf 18, 22	7	Owner	1
✓ J 596	McKellar, James	S hf 23	5	Owner	10
✓ J 591	McKellar, John	N hf 23	6	Owner	12
✓ J 592	McKellar, Duncan	S hf 23, S hf 21	9	Owner	34
✓ J 570	McLellan, Nevin	S hf 23, S hf 21	9	Owner	34
✓ J 579	McLellan, Angus	N hf 19	8	Owner	1
✓ J 578	McLellan, Duncan	S hf 20, E pt N hf 18	10 & 8	Owner	1
✓ J 577	McLellan, Donald	E hf N hf 18, S hf 20	8 & 10	Owner	1
✓ J 543	McLean, Neil	E hf N hf 18, S hf 20	8 & 10	Owner	1
✓ J 581	McLean, Allan sr	N hf 21	9	Owner	1
✓ J 583	McLean, Allan jr	N hf 14	8	Owner	1
✓ J 586	McLean, Charles	N hf 14	8	Tenant	1
✓ J 587	McLean, Allan C	E pt S hf 18	9	Owner	1
✓ J 589	McLellan, Arch	E hf 18	9	Owner	1
✓ J 545	McLellan, Duncan L	pt W hf N hf 18	8	Owner	1
✓ J 544	McMillan, James	N hf 24	7	Owner	12
✓ J 563	McNeil, John	W hf N hf 16	7	Owner	1
✓ J 564	McNeil, Donald T	S hf 19	8	Owner	12
✓ J 566	McNeil, Angus C	N hf 20	9	Owner	12
✓ J 567	McNeil, John C	W hf N hf 19	9	Tenant	12
✓ J 568	McNeil, Duncan C	N hf 19	9	Tenant	12
✓ J 569	McNeil, Malcolm	N hf 19	9	Farmer's Son	12
✓ J 582	McLean, Hector	S $\frac{1}{2}$ N $\frac{1}{2}$ 17, S hf 18	8	Owner	12
✓ J 589	McLellan, James	N hf 14	8	Tenant	1
✓ J 590	McLellan, John	E hf N hf 18	5	Tenant	12
✓ J 570	McNeil, Alexander	E hf N hf 18	5	Tenant	12
✓ J 638	McPhail, Dougald	S hf 19	7	Owner	12
✓ J 930	McVicar, Donald	S hf 18	7	Owner	12
✓ J 931	McVicar, Archibald	N hf 20	6	Owner	12
✓ J 635	Northcott, Thos	N hf 20	6	Owner	2
✓ J 636	Northcott, Aug's	E hf S hf 17	6	Owner	2
✓ J 668	O'Rourke, Wm	S $\frac{1}{2}$ N $\frac{1}{2}$ 17, W $\frac{1}{2}$ S $\frac{1}{2}$ 17	6	Owner	2
✓ J 668	O'Rourke, Wm	N hf N hf 20	5	Owner	2
✓ J 668	O'Rourke, Wm	E hf N hf 21	6	Owner	12

Roll No.	NAME.	LOT.	Concession or Street.	Other Description.	P.
✓ J 636	Pinecombe, John ...	N half 22 ...	9	Owner	12
✓ 278	Priehard, John H ..	E pt S half 20 ...	9	Owner	11
✓	766 Robins, Edwin	W hf N hf 21	10	Owner	1
✓	732 Rose, Peter sr ...	S hf 16	7	Owner	12
✓	733 Rose, Peter ...	S hf 16	7	Farmer's Son	12
✓ J 731	Rose, Alexander ...	N hf 20	7	Owner	12
✓ J 739	Root, Daniel ...	W pt S hf 20	7	Owner	12
✓	738 Root, Jeduthan B .	pt W hf N hf 18	6	Owner	12
✓	791 Sabine, Caleb	S hf 15	6	Farmer's Son	1
✓	792 Sabine, Thomas	S hf 15	6	Farmer's Son	1
✓	794 Sabine, John	E hf S hf 15	6	Owner	1
✓	793 Sabine, Lomis ...	S hf 15	6	Owner	1
✓ J 790	Sabine, Joseph ...	W hf S hf 15	6	Owner	1
✓	778 Scott, Wm	S hf 22	8	Owner	12
✓	776 Sinclair, Duncan ...	S hf 23	8	Owner	12
✓	777 Sinclair, Neil ...	S hf 23	8	Farmer's Son	12
✓	775 Sinclair, Laughlan	N hf 23	8	Tenant	1
✓	783 Sinclair, John ...	S hf 24	5	Owner	10
✓	784 Sinclair, Archibald	S hf 24	7	Owner	12
✓	787 Snelgrove, Wm ...	N hf 19	5	Owner	2
✓	796 Snelgrove, Joshua	E pt 14	5 and 6	Tenant	2
✓	788 Snelgrove, David	S hf N hf 20	5	Tenant	2
✓	15 Snelgrove, Wm Y {	E hf N hf 18	5	Owner (Div 3)	2
✓	786 Snelgrove, Lemuel	E pt S hf 18	6	Owner	2
✓ J 773	Stanley, Jonah	E hf N hf 22	8	Owner	1
✓	867 Thompson, Andrew	E pt N hf 19	9	Owner	1
✓	789 Thomas, Wm	S hf N hf 20	5	Owner	2
✓ J 863	Thompson, David ...	een pt 17	10	Owner	1
✓ J 864	Thompson, Thos ...	E pt 17	10	Owner	1
✓	865 Thompson, James .	N hf 20	10	Owner	1
✓	866 Thompson, Wm A	N hf 20	10	Farmer's Son	1
✓ J 868	Thompson, Robert	S pt 17, p W ½ 18, p S ½ 16	9	Owner	1
✓	869 Turner, Hugh ...	S hf 17	9	Owner	1
✓	870 Turner, Peter ...	N hf N hf 17	8	Owner	1
✓	871 Turner, Donald ...	W hf 18	10	Tenant	1
✓	870 Turner, Peter ...	S hf 17	9	Tenant	1
✓ J 871	Turner, Donald ...	W hf N hf 15	8	Tenant	1
✓ J 909	Veale, Richard	S pt S hf 16	5	Owner	2
✓ J 911	Veale, Wm	een pt 16	5	Owner	2
✓ J 910	Veale, Archibald ...	S pt S hf 16	5	Tenant	2

POLLING SUB-DIVISION No. 6.

29

Roll No.	NAME.	LOT.	Concession or Street.	Other Description.	Acres
J 962	Waters, Lindley	E hf S hf 13	5	Owner	2
J 923	Waters, Asa	N hf N hf 17	6	Tenant	12
J 924	Woodward, Francis	N E cor 15	10	Owner	1
J 926	Wark, Thomas	S hf 24	9	Owner	34
J 932	Wilton, Daniel W	N hf 20	6	Tenant	12
J 937	Wilton, Amos P	C pt 13	6	Owner	1
J 925	Winters, John	pt N hf 15	10	Owner	1
J 958	Waters, Wm H	N hf N hf 17	6	Owner	2
J 933	Wickett, Richard	W hf S hf 13	5	Owner	1
J 934	Wilton, Daniel W	S hf 17	5	Owner	2
J 934	Wilton, Thos	E hf S hf 17	5	Tenant	2

Part II—Persons entitled to Vote at Municipal Elections ONLY.

NONE.

Polling Sub-Division No. 6,

Comprising all that portion of the Township lying within the 7th, 8th, 9th and 10th Concessions West of the Side Road between Lots Nos. 12 and 13.

PART I.—Persons entitled to Vote at BOTH Municipal Elections and Elections to the Legislative Assembly.

J ✓ 4	Adamson, James	cen 11	9	Owner	1
J ✓ 7	Adair, John E	W hf N hf 6	8	Owner	1
J ✓ 14	Andrews, John Rev	N pt N hf 8	8	Owner	1
J ✓ 5	Alison, Peter J	pt S hf 11	9	Owner	1
J ✓ 56	Ballantine, Arch	E hf S hf 7	8	Owner	1
J ✓ 67	Ballantine, James	W hf S hf 7	8	Owner	1
J ✓ 37	Bennett, George	W hf N hf 5	10	Owner	1
J ✓ 38	Bennett, Arthur	E pt N hf 5	10	Owner	1
J ✓ 46	Barry, Michael	N hf N hf 1	7	Owner	37
J ✓ 48	Ball, Thos jr	E hf S hf 1, S hf 2	8	Owner	1
J ✓ 58	Blair, Andrew	N hf 6	7	Owner	1
J ✓ 59	Blair, Wm	W hf S hf 10	7	Owner (Div 4)	1
J ✓ 55	Bryant, Wm	W hf S hf 10	7	Farmer's Son	1
J ✓ 69	Burns, John sr	E hf S hf 5	8	Owner	1
J ✓ 70	Burns, John jr	S hf 2	7	Owner (Div 4)	8
J ✓ 40	Black, Alexander	E hf N hf S hf 2	7	Owner (Div. 4)	8
J ✓ 41	Black, Archibald	W pt S hf 12	9	Tenant	1
J ✓ 41	Black, Archibald	W pt S hf 12	9	Tenant	1

Roll No.	NAME.	LOT.	Concession or Street.	Other Description.	P.O.
✓	Brown, Henry S	S hf 7	7	Owner	1
J ✓ 47	Butler, Wm	S hf 2	8	Tenant	1
J ✓ 62	Benjamin, Joseph	E hf S hf 3	7	Tenant	8
J ✓ 194	Campbell, John A	E hf S hf 12	7	Owner	1
✓ 706	Campbell, Arch	S hf 4	7	Owner (Div 5)	1
✓ 200	Case, Heziah	N hf S hf 8	9	Tenant	1
J ✓ 148	Cadman, Chas	N hf 1	10	Owner	37
J ✓ 160	Campbell, Dougald	W hf S hf 12	7	Owner	1
J ✓ 182	Cawthrope, Wm	N hf 9	8	Owner	1
		N hf N hf 11	9		
✓ 181	Cannom, Elijah T	W pt N hf 10	8	Owner	1
		part S hf 10	9		
J ✓ 154	Carroll, Chas	E hf 11	8	Owner	1
✓ 159	Chute, Edmund	W hf 6	9	Owner	1
✓ 160	Chute, Lionel	W hf 6	9	Farmer's Son	1
✓ 161	Chute, Jessie	W hf 6	9	Farmer's Son	1
J ✓ 145	Case, George	pt N hf 4	10	Owner	1
✓ 146	Case, Hiram	pt N hf 4	10	Farmer's Son	1
✓ 147	Case, James	pt N hf 4	10	Farmer's Son	1
J ✓ 183	Clement, George	N hf 7	8	Owner	1
✓ 187	Cruikshanks, Jas	E hf S hf 6	8	Tenant	1
✓ 186	Cruikshanks, Geo	E hf S hf 6	8	Owner	1
✓ 170	Coilins, Thos Rev	E hf S hf 4	9	Owner	1
J ✓ 162	Cowan, Wm	E hf 7, S hf 6, pts 4, 11	9, 10	Owner	1
J ✓ 165	Collins, Osear	E hf W hf 11	8	Tenant	1
J ✓ 171	Collumbus, Isaac	N hf 12	7	Owner	1
J ✓ 172	Collumbus, Christ'r	N hf 12	7	Farmer's Son	1
✓ 188	Collumbus, James	S pt W hf 10	8	Owner	1
J ✓ 184	Cowan, Rona'd	E hf S hf 3, 4	8	Owner	1
✓ 185	Cowan, Dougald	W hf S hf 4	8	Owner	1
J ✓ 157	Cushman, George	S hf 6	10	Tenant	1
J ✓ 150	Cushman, Moses	S hf 6	10	Tenant	1
✓ 161	Collins, Jas	pt N hf 12	9	Owner	1
J ✓ 273	Doan, Abraham	W hf N hf 7	9	Owner	1
✓ 271	Dodge, Geo	S hf W hf 3	10	Owner	1
J ✓ 270	Dodge, John M	N hf W hf 3	10	Owner	1
J ✓ 272	Donaldson, Geo	E hf 3	10	Owner	1
J ✓ 284	Down, Wm	W hf S hf 3	7	Owner	8
J ✓ 281	Drake, John	E pt S hf 5	9	Owner	1
✓ 41	Elliott, Wm H	S p S $\frac{1}{2}$ 12, W p S $\frac{1}{2}$ 12	9	Owner (Div 5)	1
J ✓ 298	Elliott, Geo A	E pt S hf 12	9	Owner (Div 5)	1
J ✓ 300	Elson, John	W pt 10	7	Owner	1
✓ 299	Elliott, Wm	pt S hf 12	9	Owner (Div 5)	1

POLLING SUB-DIVISION No. 6.

31

Roll No.	NAME.	LOT.	Concession or Street.	Other Description.	P.O.
J ✓ 346	Ferguson, Jas ..	E hf 10	8	Owner.....	1
J ✓ 390	Fletcher, Wm D ..	pt S hf 11 and 10	9		
J ✓ 399	Farthing, Wm	S hf 8	10	Owner.....	1
J ✓ 163	Ferguson, Richard T	pt E hf 12	8	Owner (Div 5) ..	1
J ✓ 308	Ferguson, Edward	pts 10, 11	9	Owner.....	1
		E pt S hf 5	10	Owner.....	1
J ✓ 349	Gilzean, Geo D....	parts 9, 10	9	Owner.....	1
J ✓ 348	Griggory, Thomas }	E hf N hf 1	9	Owner.....	1
J ✓ 353	Gallaher, Owen ...	N hf S hf 1	10		
J ✓ 351	Gripton, Henry	N hf 2	7	Owner.....	37
J ✓ 359	Gallaher, John	N hf E hf 11	8	Owner.....	1
J ✓ 350	Getty, Wm C	W hf S hf 3	8	Owner.....	37
J ✓ 352	Getty, Daniel.....	cen pt 8	8	Owner.....	1
		N W C S hf 12	9	Owner.....	1
J ✓ 387	Hardy, Robert....	S hf 4	10	Tenant	1
J ✓ 388	Haldane, James ..	N hf 8	10	Owner.....	1
J ✓ 400	Herrington, John jr	W hf S hf 1	8	Farmer's Son.....	37
J ✓ 398	Herrington, John sr	W hf S hf 1	8	Owner.....	37
J ✓ 389	Herrington, Daniel	N hf 1	8	Owner.....	37
J ✓ 389	Hunter, Cyrus ...	N hf E hf 6	9	Owner.....	1
J ✓ 149	Henderson, Charltn	N hf 1	10	Tenant	37
J ✓ 391	Hendershot, Jas .	S hf 8	10	Tenant	1
J ✓ 468	Jones, Wm	W pt N hf 8	9	Owner	1
J ✓ 469	Johnston, Alex....	S W C N hf 13	9	Owner	1
J ✓ 798	Kettlewell, Geo....	S pt 1	7	Owner.....	8
J ✓ 461	Kellestine, Marshall	pt N hf 11	9	Owner.....	1
J ✓ 475	Kitchen, John D }	E pt S hf 9	9	Owner.....	1
J ✓ 472	Kernohan, John S	E $\frac{1}{2}$ W $\frac{1}{2}$ 6, S $\frac{1}{2}$ N $\frac{1}{2}$ 8	8		
J ✓ 478	Kitchen, Harman...	N hf 2	9	Owner	37
J ✓ 475	Kitchen, Hiram ..	W pt S hf 9	9	Tenant	1
J ✓ 470	Kettridge, A H....	S hf N hf 8	8	Tenant	1
		S W C N hf 13	9	Owner.....	1
J ✓ 498	Lamont, Arch jr ..	pt E hf S hf 10, S hf 11	7	Owner.....	2
J ✓ 497	Lamont, Arch sr ..	S hf 11, S hf 10	7	Occupant	1
J ✓ 491	Lamont, Donald ..	N hf 11	7	Owner.....	1
J ✓ 493	Lamont, John	S hf 9	8	Owner.....	1
J ✓ 489	Lethbridge, Samuel	N hf 4	7	Owner.....	1

Roll No.	NAME.	LOT.	Concession or Street.	Other Description.	P.O.
✓ 527	Mann, James	W pt N hf 6	10	Owner	1
✓ 201	Metters, John	N hf S hf 8	9	Owner	1
✓ 528	Morrow, Edgerton	W $\frac{1}{2}$ N $\frac{1}{2}$ 8, E $\frac{1}{2}$ N $\frac{1}{2}$ 7	7	Owner	1
J 548	McDrugall, John	W hf S hf 5	8	Owner	10
J 585	McGurn, Wm	E pt S hf 2	8	Owner	1
J 584	McGurn, Edward	E hf N hf 2	8	Owner	1
✓ 571	McNiel, John	S hf S hf 8	8	Owner	1
✓ 632	Nichols, Edward	pt N $\frac{1}{2}$ 12, pt N $\frac{1}{2}$ 11	9	Owner	1
✓ 631	Noble, John	E pt N hf 3	9	Owner	1
✓ 637	Northcott, Wm	S hf 6	7	Owner (Div 5)	2
J 634	Northcott, James E	S hf S hf 8	9	Owner	1
✓ 633	Nichols, Chas	pt N $\frac{1}{2}$ 12, pt N $\frac{1}{2}$ 11	9	Tenant	1
✓ 657	Oak, James	W hf N hf 3	8	Farmer's Son	1
✓ 656	Oak, Lawrence	W hf N hf 3	8	Owner	1
✓ 654	Ogden, Henry H	N E cor N hf 9	10	Cw	1
J 476	Ogg, Wm	S hf N hf 8	8	Tenant	1
J 655	Oak, Thor	E pt N hf 3	8	Owner	1
✓ 658	Ogg, Andrew	E hf N hf 8	7	Owner	1
✓ 635	Parson, Edwin F	N E C 9	10	Owner	1
✓ 690	Patterson, Joseph	S hf N hf 6	10	Farmer's Son	1
✓ 689	Patterson, Wm	S hf N hf 6	10	Owner	1
✓ 697	Patterson, Thos W	S hf N hf 6	10	Farmer's Son	1
J 698	Paine, John J	W hf S hf 4	9	Owner	1
J 692	Patterson, Geo	W hf 2	10	Owner	1
J 693	Patterson, Andrew	E hf 2	10	Owner	1
J 699	Payne, Thos H	S hf E hf 1, 3	9	Owner	37
J 707	Perkins, Peter	S hf 4	7	Tenant	8
J 700	Pearson, Edward jr	W hf S hf 1	9	Owner	37
✓ 687	Pike, Thomas	N hf N hf 6	10	Owner	1
✓ 694	Powers, John	W pt S hf 9	9	Owner	8
J 702	Powers, Alfred	S hf 9	7	Owner	1
J 701	Pearson, Joseph	W hf N hf 1	9	Owner	37
J 688	Pike, Wm	N hf N hf 6	10	Tenant	37
✓ 696	Pincombe, Richard	E hf S hf 12	8	Owner	1
J 697	Pettit, Richard	W pt S hf 5	9	Owner	37
✓ J 730	Quick, Wm J	W hf S hf 7	9	Owner	1
✓ J 393	Remey, Anson	pt N hf 11	9	Tenant	
✓ J 734	Rapley, Thos J	{ W hf N hf 5 pt W hf S hf 5	{ 9 10	{ Owner	{ 1

POLLING SUB-DIVISION No. 6.

Roll No.	NAME.	LOT.	Concession or Street.	Other Description.	P. O.
✓ J 735	Reynolds, Peter	E hf N hf 5	9		
✓ J 741	Rowe, Wm O	W hf N hf 2	8	Owner	1
✓ J 742	Rowe, Wm	W pt S hf 2	9	Owner	37
✓ J 737	Robinson, Thos A	N pt S hf 7	10	Owner	37
✓ J 740	Robinson, Jos A	E hf N hf 4	7	Owner	1
✓ J 740	Root, Nathaniel	E pt N hf 6	8	Owner	1
✓ J 769	Saxton, Francis B.	N hf 7, pt N hf 9	10	Owner	1
✓ J 770	Saxton, George	E pt S hf 7, S hf 9	10	Owner	1
✓ J 771	Saxton, John E.	W pt 12	8	Owner	1
✓ J 782	Saxton, Swain E	N hf 9	7	Owner	1
✓ J 773	Saxton, Chas B	S hf 4	10	Owner	1
✓ J 772	Saxton, Wm B	N hf 3	7	Owner	1
✓ J 780	Schram, Fredrick	N hf S hf 8	8	Owner	1
✓ J 781	Schram, John	N hf S hf 8	8	Tenant	1
✓ J 785	Snelgrove, Samuel	W hf S hf 12	7	Owner	1
✓ J 779	Simpson, Charles	pt N hf 10	8	Owner	1
✓ J 799	Sifton, Joseph	pt S hf 10	9	Owner	1
✓ J 860	Stevenson, Wm T	S pt 1	7	Tenant	46
✓ J 830	Smail, Henry	pt N hf 11	9	Owner	1
✓ J 872	Tynan, Michael	W hf S hf S hf 6	6	Owner	1
✓ J 873	Tynan, Joseph	N hf 5, pt S hf 5	9	Owner	1
✓ J 873	Tynan, Joseph	N hf 5, pt S hf 5	9	Farmer's Son	1
✓ J 386	Vincent, George	N hf 5, pt S hf 5	9	Owner	1
✓ J 907	Vincent, Jacob	S hf 4	10	Owner	1
✓ J 908	Vincent, George	N hf S hf 8	7	Owner	1
✓ J 908	Vincent, George	S hf S hf 8	7	Owner	1
✓ J 962	Waters, Lindly	N W C N hf 12	9	Owner	2
✓ J 929	Welch, John	pt N hf 11	9	Owner	1
✓ J 927	Westcott, James	E pt S hf 1	10	Owner	1
✓ J 935	Whiting, John jr.	pt N hf 5	7	Owner	37
✓ J 936	Whiting, John sr.	pt N hf 5	8	Owner	1

PART II—Persons entitled to Vote at Municipal Elections ONLY.

✓ 22	Auttersen, James	W pt N hf 3	9	Owner	41
✓ 295	Emmons, Henry	S E cor N hf 9	10	Owner	1
✓ 473	Kellestine, Marshall	pt N hf 11	9	Owner	1
✓ 474	Kellestine, Wm A	pt N hf 11	9	Owner	1
✓ 695	Pilfrey, Wm	S W pt S hf 10		Owner	1

The Number of Jurors on this List is 591.

I, A. M. McEVOY, Clerk of the Municipality of Caradoc, in the County of Middlesex, do hereby certify that parts one and three of the within list constitute a correct list for the year 1885, of all persons appearing by the last revised Assessment Roll of the said Municipality to be entitled to vote at Elections for Members of the Legislative Assembly ; and that parts one and two constitute a correct list for said year of all persons appearing by the said roll to be entitled to vote at Municipal Elections in said Municipality ; and I hereby call upon all electors to examine the said list, and if any omissions or other errors are perceived therein, to take immediate proceedings to have the said errors corrected according to law.

Dated this fifteenth day of August, 1885.

A. M. McEVOY,
CLERK OF CARADOC,
Mt. Brydges, P. O.



110N 222 012 X7V54 OE

y of
cute
ness-
bers
list
e at
s to
l, to

0.

487X200012X7154 0E

ERRATA

POLLING DIVISION 1-800-Stuart, Angus-N half 18, E 1 N-Owner
-3; should be omitted from list.

POLLING DIVISION 2-1103-Wellman, James-lot 57, Melbourne;
should read Wellman, Joseph.

POLLING DIVISION 3-750-Ringrose, Charles; should be assessed
for W hf S hf 15, Con. 2, instead of W hf S hf 3.

POLLING DIVISION 4-197-Campbell, Richard-N hf 12-Con. 5;
should read Campbell, Archibald.

POLLING DIVISION 6-461-Kellestine, Marshall-pt N hf 11-Con.
9; should be omitted from list.

