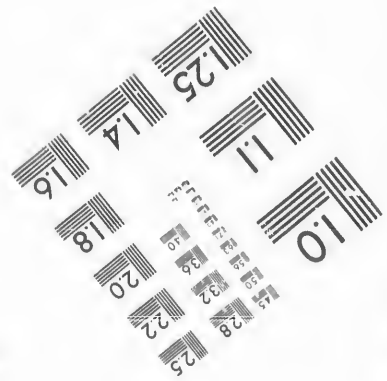
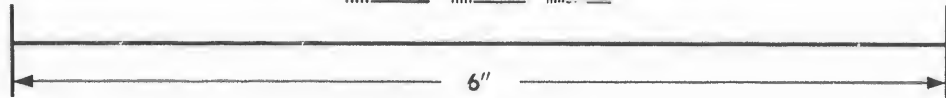
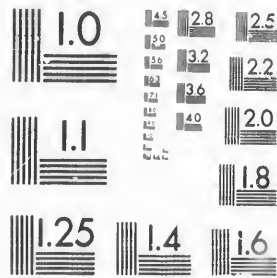

**IMAGE EVALUATION
TEST TARGET (MT-3)**



**Photographic
Sciences
Corporation**

23 WEST MAIN STREET
WEBSTER, N.Y. 14580
(716) 872-4503

15 28
18 22
20 25
22 28
25 32
32 36
36 40
40 44
44 48
48 52
52 56
56 60
60 64
64 68
68 72
72 76
76 80
80 84
84 88
88 92
92 96
96 100

**CIHM/ICMH
Microfiche
Series.**

**CIHM/ICMH
Collection de
microfiches.**



Canadian Institute for Historical Microreproductions / Institut canadien de microreproductions historiques

© 1987

10

The copy filmed here has been reproduced thanks to the generosity of:

D. B. Weldon Library
University of Western Ontario
(Regional History Room)

The images appearing here are the best quality possible considering the condition and legibility of the original copy and in keeping with the filming contract specifications.

Original copies in printed paper covers are filmed beginning with the front cover and ending on the last page with a printed or illustrated impression, or the back cover when appropriate. All other original copies are filmed beginning on the first page with a printed or illustrated impression, and ending on the last page with a printed or illustrated impression.

The last recorded frame on each microfiche shall contain the symbol \rightarrow (meaning "CONTINUED"), or the symbol ∇ (meaning "END"), whichever applies.

Maps, plates, charts, etc., may be filmed at different reduction ratios. Those too large to be entirely included in one exposure are filmed beginning in the upper left hand corner, left to right and top to bottom, as many frames as required. The following diagrams illustrate the method:

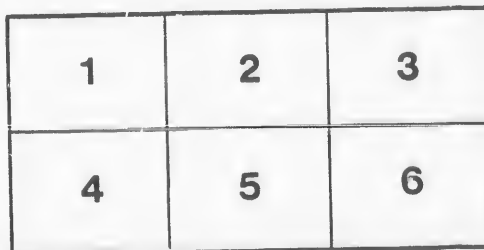
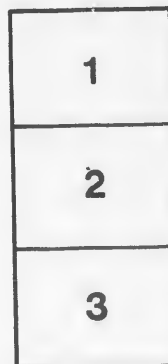
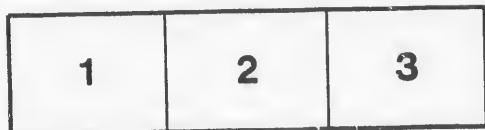

L'exemplaire filmé fut reproduit grâce à la générosité de:

D. B. Weldon Library
University of Western Ontario
(Regional History Room)

Les images suivantes ont été reproduites avec le plus grand soin, compte tenu de la condition et de la netteté de l'exemplaire filmé, et en conformité avec les conditions du contrat de filmage.

Les exemplaires originaux dont la couverture en papier est imprimée sont filmés en commençant par le premier plat et en terminant soit par la dernière page qui comporte une empreinte d'impression ou d'illustration, soit par le second plat, selon le cas. Tous les autres exemplaires originaux sont filmés en commençant par la première page qui comporte une empreinte d'impression ou d'illustration et en terminant par la dernière page qui comporte une telle empreinte.

Un des symboles suivants apparaîtra sur la dernière image de chaque microfiche, selon le cas: le symbole \rightarrow signifie "A SUIVRE", le symbole ∇ signifie "FIN".

Les cartes, planches, tableaux, etc., peuvent être filmés à des taux de réduction différents. Lorsque le document est trop grand pour être reproduit en un seul cliché, il est filmé à partir de l'angle supérieur gauche, de gauche à droite, et de haut en bas, en prenant le nombre d'images nécessaire. Les diagrammes suivants illustrent la méthode.

Clerk Peace

VOTERS' LIST

1880

TOWNSHIP OF LOBO.

SCHEDULE OF POST OFFICES:

1—LOBO,
2—KOMOKA,
3—VANNECK,
4—IVAN,
5—DUNCRIEF,

11—FALKIRK.

6—COLSTREAM,
7—AMIENS,
8—FERNHILL,
9—BOWOOD,
10—GREYSTAD,

The Sheriff shall, immediately upon receipt of his copies, cause one of them to be posted up in a conspicuous place in the Court House. The Clerk of the Peace, upon receipt of his copies, shall cause one of them to be posted in a conspicuous place in his office. Every Public or Separate School Head Master, or Mistress, shall, in like manner, post up one of his, or her, copies on the door of the School House; and every Postmaster shall post up one of his copies in his Post Office. 39 Vic., Chap. 11, Sec. 2.

Filed Sept 29/80
[Signature]

Post
Office
1888

nd
cess

og

No
Asset
R

j136
j157
167
j252

j340

341

342

j250

j211

212

218

219

220

j293

j328

j318 C

374 C

375 C

376 C

j371 C

230

Post Office No. 198

Polling Sub-Division No. 1.

Comprising lots nine (9) to the townline between the townships of Lobo and London, inclusive, on the first, second, third, fourth, fifth and sixth concessions, and the south half of the seventh concession.

PART 1.

Persons entitled to vote at both Municipal elections and elections to the legislative Assembly.

No. on Assessment Roll.	NAME.	Lot.	Concession or Street.	Owner, Tenant, Occupant or Farmer's son.	Post Office Address.
j136	Alway, George	n e pt 13	2	Owner	1
j157	Alway, Reuben	s e $\frac{1}{4}$ 9	3	Owner	2
167	Arrand, George	middle pt n $\frac{1}{2}$ 11 &c	3	Owner	1
j252	Arrand, Robert	Gore 16	4	Tenant	1
j340	Batie, Arthur	{ Gore 18 s w cor 14 s w cor 18	{ 6 7 7 }	Owner	1
341	Batie, Adam J.	{ Gore 18 s w cor 14 s w cor 18	{ 6 7 7 }	Farmer's son	1
342	Batie, John J.	{ Gore 18 s w cor 14 s w cor 18	{ 6 7 7 }	Farmer's son	1
j250	Boston, Robert	e pt 15	4	Owner	1
j211	Bowman, James	s $\frac{1}{2}$ 10	4	Owner	1
212	Bowman, Wm. T. J.	s $\frac{1}{2}$ 10	4	Farmer's son	1
218	Brown, John	s $\frac{1}{2}$ 12	4	Owner	1
219	Brown, Arch'd J.	s $\frac{1}{2}$ 12	4	Farmer's son	1
220	Brown, Donald	s $\frac{1}{2}$ 12	4	Farmer's son	1
j293	Brown, Peter	s e $\frac{1}{4}$ 15	6	Tenant	1
j328	Brown, James	s pt 13	6	Tenant	1
j318	Campbell, Duncan D.	n $\frac{1}{2}$ 10	6	Owner	1
374	Campbell, Peter sr	s $\frac{1}{2}$ 13, n e $\frac{1}{4}$ 14	7	Owner	4
375	Campbell, Peter jr.	s $\frac{1}{2}$ 13, n e $\frac{1}{4}$ 14	7	See sub-div. No. 4 Farmer's son	4
376	Campbell, Robert	s $\frac{1}{2}$ 13, n e $\frac{1}{4}$ 14	7	See sub-div. No. 4 Farmer's son	4
j371	Carmichael, Duncan	{ s $\frac{1}{2}$ 12 s w $\frac{1}{4}$ 13	{ 7 .5 }	See sub-div. No. 4 Owner	4
230	Case, George H.	{ Lobo vill. Nairn road 8 & 9 &c	{ 4 }	Owner	1

POLLING SUB-DIVISION NO. 1.

No. on Assesment Roll.	NAME.	Lot.	Concession or Street.	Owner, Tenant, Occupant or Farmer's son.	Post Office Address	No. Assesment Roll.
j390	Caverhill, Wm. H.	e pt 17	7	Owner	3	26
				See sub-div. No. 5		
j164	Challoner, James H.	{ pt 11 s w pt 12 n w pt 12	{ 3 3 2 }	Owner	1	j132 j170
215	Cohoe, Andrew N.	s e pt 11 &c	4	Owner	1	
j216	Cohoe, Benj. L.	s w pt 11	4	Owner	1	
j295	Colvin, Alex.	n ½ 16	5	Owner	1	j391
j368	Crawford, Arch'd	s ½ 11	7	Owner	4	j392
369	Crawford, Peter	s ½ 11	7	Tenant	:	j 17 172 173 j174
j285	Dark, Matthew	s pt 12	5	Owner	1	j234
j280	Dickie, John	s ½ 11	5	Owner	1	j281
120	Doane, Israel A.	s pt 10	2	Owner	2	282
j121	Doane, Henry	s pt 10	2	Tenant	2	j283 251
j122	Edwards, Henry	n ½ 10	2	Owner	2	119
123	Edwards, Fred J.	n ½ 10	2	Occupant	2	j232
126	Edwards, John	n e pt 11	2	Owner	1	233
j159	Edwards, Jeremiah	s pt 10	3	Owner	1	j125
160	Edwards, George F.	s pt 10	3	Farmer's son	1	
j165	Edwards, Richard W.	n w ¼ 11	3	Owner	1	124
166	Edwards, Charles H.	n w ¼ 11	3	Occupant	1	
j168	Edwards, Richard M.	{ s pt 12 pt n ½ 12 &c n ½ 1	{ 3 2 13 }	Owner	1	j128 129
				See sub-div. No.3		j138 139
169	Edwards, Richard B.	{ s pt 12 pt n ½ 12 &c n ½ 1	{ 3 2 13 }	Farmer's son	1	140
				See sub-div. No.3		278
171	Edwards, John W.	s e pt of n ½ 12	3	Owner	1	279
j235	Edwards, Thomas S.	{ pt 13 s ½ 10	{ 4 6 &c }	Owner	1	127 j291
j245	Edwards, Albert F.	s e pt 14	4	Owner	1	j329
j135	Evans, Charles	s w pt n ½ 13	2	Tenant	1	
118	Fares, Henry	s w cor 9	2	Owner	2	j213 214
134	Fearnley, Joseph	s w pt n ½ 13	2	Owner	1	j284
18	Ferguson, Robert	n pt 10, n pt 9	1	Owner	2	j286
19	Ferguson, Daniel	n pt 9 & 10	1	Farmer's son	2	
j177	Ferguson, Robert	n pt 14	3	Owner	1	
j178	Ferguson, Andrew jr	n pt 14	3	Tenant	1	179
j183	Ferguson, Andrew sr.	pt 14 & 15	3	Owner	1	275

* POLLING SUB-DIVISION NO. 1.

No. on Assessment Roll.	NAME.	Lot.	Concession or Street.	Owner, Tenant, Occupant or Farmer's son.	Post Office Address.
26	Fletcher, William	{ pts 11 & 12 { pt 9	1 } 2 }	Owner	1
j132	Fonger, John	s pt 13	2	Tenant	1
j170	Foster, Benj. F.	n e pt 12	3	Owner	1
j391	Garden, William	s pt 18	7	Owner	1
j392	Garden, Arthur E.	s pt 18	7	Owner	1
j 17	Gordon, Edward	pts 9 & 10	1	Owner	2
172	Graham, Duncan	w $\frac{1}{2}$ 13	3	Owner	1
173	Graham, Alex.	w $\frac{1}{2}$ 13	3	Farmer's son	1
j174	Graham, Duncan jr.	s e $\frac{1}{4}$ 13	3	Owner	1
j234	Graham, Dugald	n e $\frac{1}{4}$ 13	3	Owner	1
j281	Graham, Neil J.	s w pt n $\frac{1}{2}$ 11	5	Owner	1
282	Graham, Neil	n w pt 11	5	Owner	1
j283	Graham, Daniel N.	n e pt 11	5	Owner	1
251	Gustin, Eliphlet	pt e pt 15	4	Tenant	1
119	Hall, Joseph	n $\frac{1}{2}$ 9	2	Owner	2
j232	Hall, John S.	s e pt 13	4 &c	Owner	1
233	Hall, Robert	s w pt 13	4	Owner	1
j125	Hambly, Reuben	{ pt n $\frac{1}{2}$ 11 { s w $\frac{1}{4}$ 11	2 } 3 }	Owner	1
124	Harrison, John W.	{ s e $\frac{1}{4}$ 11 { Gore 14	2 } 2 }	Farmer's son	1
j128	Harrison, Benj.	s w $\frac{1}{4}$ 12	2	Owner	1
129	Harrison, William	s w $\frac{1}{4}$ 12	2	Farmer's son	1
j138	Harrison, William	Gore 14 & s e $\frac{1}{4}$ 11	2	Owner	1
139	Harrison, George H.	Gore 14 & s e $\frac{1}{4}$ 11	2	Farmer's son	1
140	Harrison, Franklin	Gore 14 & s e $\frac{1}{4}$ 11	2	Farmer's son	1
278	Herbert, Philip sr.	n $\frac{1}{2}$ 10	5	Owner	1
279	Herbert, Philip jr.	n $\frac{1}{2}$ 10	5	Occupant	1
127	Hodgins, John D.	n e pt 11	2	Tenant	1
j291	Hodgins, Thomas	s w $\frac{1}{4}$ 15	5	Owner	1
j329	Hodgins, Nathan	n $\frac{1}{2}$ 13	6	Owner	1
j213	Irvine, James	n $\frac{1}{2}$ 10	4	Owner	1
214	Irvine, Washington	n $\frac{1}{2}$ 10	4	Tenant	1
j284	Irvine, John	s w pt 12	5	Owner	1
j286	Irvine, Joshua	n pt 12	5	Owner	1
179	Jary, Richard	pt 14	3	Owner	1
275	Johnson, John sr.	w $\frac{1}{2}$ 9	5	Owner	1

POLLING SUB-DIVISION NO. 1.

No. on Assessment Roll.	NAME.	Lot.	Concession or Street.	Owner, Tenant, Occupant or Farmer's son.	Post Office Address.
j276	Johnson, Neil	e $\frac{1}{2}$ 9	5	Owner	1
j130	Jury, William	{ pt 12 & 13 pt 12	{ 1 2 }	Owner	1
175	Knight, Benj.	s pt 14	3	Owner	1
j176	Knight, David	s pt 14	3	Tenant	1
j 24	Ling, Edwin	pt 11	1 & 2	Owner	2
131	Livingstone, Dugald	s pt 13	2	Owner	1
j247	Long, Charles H.	n pt 14	4	Tenant	1
137	Mann, John	n w pt 13	2	Owner	1
133	Masson, George	n pt s $\frac{1}{2}$ 13	2	Owner	1
j237	Monger, William F.	pt 12 & 13	4	Owner	1
238	Monger, George H.	pt 12 & 13	4	Farmer's son	1
j323	Moore, William	pt 12 & 13	6	Owner	1
324	Moore, William H.	pt 12 & 13	6	Farmer's son	1
j325	Moore, Joseph	s e pt 12	6	Owner	1
231	Murch, George	Main st., 3,4,5,6,7	Lobo vil. 4	Owner	1
	<i>J. McArthur James A.</i>	<i>N $\frac{1}{2}$ 14</i>	<i>5-</i>	<i>owner</i>	<i>1</i>
j243	McArthur, Donald C.	n pt 13	4 & c	Owner	1
				See sub-div. No. 2	
j289	McArthur, A. A.	s $\frac{1}{2}$ 14, s e $\frac{1}{4}$ 13	5	Owner	1
j330	McArthur, Colin	s w pt 14	6	Owner	1
j331	McArthur, Dougald	s e pt 14	6	Owner	1
j332	McArthur, John	n pt 14	6	Owner	1
239	McBain, William	pt 13	4	Owner	1
292	McColl, Duncan	pt 15	5 & 6	Owner	1
j315	McColl, William	s $\frac{1}{4}$ 9	6	Owner	1
j316	McColl, Arch'd	s $\frac{1}{2}$ 9	6	Owner	1
j335	McColl, Duncan	{ s pts 16 & 17 s e $\frac{1}{4}$ 15	{ 6 5 }	Owner	1
j336	McColl, Neil	{ s pts 16 & 17 s e $\frac{1}{4}$ 15	{ 6 5 }	Owner	1
161	McIntyre, Hugh	{ n pt 10 Komoka S.S. blk. M.6,7 Komoka D.S. 5	{ 3 2 2 }	Owner	2
				See sub-div. No.2	
162	McIntyre, John	{ n pt 10 Komoka S.S. blk. M.6,7 Komoka D.S. 5	{ 3 2 2 }	Farmer's son	2
				See sub-div. No.2	
j209	McIntyre, Hugh	s e $\frac{1}{4}$ 9	4	Owner	2
j210	McIntyre, James C.	n w $\frac{1}{4}$ 9	4	Owner	2

POLLING SUB-DIVISION NO 1,

Post Office Address.	No. on Assessment Roll.	NAME.	Lot.	Concession or Street.	Owner, Tenant, Occupant or Farmer's son.	Post Office Address.
1	j287	McIntyre, Duncan N.	n $\frac{1}{2}$ 13	5	Owner	1
1	j288	McIntyre, Alex.	n $\frac{1}{2}$ 13	5	Owner	1
	386	McIntyre, Peter	s $\frac{1}{2}$ 16	7	Owner	4
	387	McIntyre, Nicholas D.	s $\frac{1}{2}$ 16	7	Farmer's son	4
	j296	McIvor, Hugh	Gore 17	5	Owner	3
	246	McKellar, James	n pt 14	4	Guardian	
1	j 20	McKellar, John A.	n pt 9 & 10	1	Tenant	1
1	j319	McKellar, Alex.	{ s $\frac{1}{2}$ 11 s $\frac{1}{2}$ 10	{ 6 6 }	{ Owner Tenant	{ 1 1
	320	McKellar, Malcolm	s $\frac{1}{2}$ 11, s $\frac{1}{2}$ 10	6	Farmer's son	1
2	j361	McKinlay, Donald	s $\frac{1}{4}$ 8 & 9	7	Owner	1
1					See sub-div. No.4	
1	j333	McLellan, John	s $\frac{1}{4}$ 15	6	Owner	1
	j365	McLurg, Edward	s $\frac{1}{2}$ 10	7	Owner	4
	337	McNeil, Alex. sr.	n $\frac{1}{2}$ 17	6	Owner	3
	338	McNeil, Alex. jr.	n $\frac{1}{2}$ 17	6	Farmer's son	3
	339	McNeil, John	n $\frac{1}{2}$ 17	6	Tenant	3
	21	Oliver, William	s w pt 11	1	Owner	2
	221	Powell, Thomas R.	n pt 12	4	Owner	1
	222	Powell, Thomas	n pt 12	4	Owner	1
	j 30	Pulhau, Francis H.	s pt 13, s e pt 12	1	Owner	2
o. 2						
1	j294	Robson, Reginald	s pt 16	5	Owner	1
1	j334	Robson, George	n $\frac{1}{2}$ 15 & 16	6	Owner	1
1	184	Rudd, Charles B.	pt gore 15	3	Owner	1
1						
1	185	Scott, Robert	pt gore 15	3	Tenant	1
1	j249	Scott, Arthur	{ w $\frac{1}{2}$ 15 n pt gore 21	{ 4 9 }	{ Tenant Owner	{ 1 1
					See sub-div. No. 5	
	j381	Shanklin, George	s $\frac{1}{2}$ 14, 15 & ^{N/2} 16	7	Owner	1
	382	Shanklin, Thomas	s $\frac{1}{2}$ 14, 15 & ^{N/2} 16	7	Farmer's son	1
2					See sub-div. No 5	
No.2	383	Shanklin, Holmes	s $\frac{1}{2}$ 14, 15 & ^{N/2} 16	7	Farmer's son	1
n 2	27	Shepherd, George	s w pt 12	1	Owner	1
No.2	388	Simpson, William	w pt 17	7	Owner	3
					See sub-div. No. 5	
2	j389	Simpson, John	w pt 17	7	Owner	
2					See sub-div. No. 5	

POLLING SUB-DIVISION NO 1.

No. on Assessment Roll	NAME	Lot.	Concession or Street.	Owner, Tenant, Occupant or Farmer's son.	Post Office Address
j317	Sinclair, Neil	{ n ½ 9 s e ¼ 9 }	{ 6 7 }	Owner	6
j158	Smith, Henry	n ½ 9	3	Owner	2
j208	Stallwood, Charles	s w ¼, n e ¼ 9	4	Owner	1
j217	Steel, Daniel	{ n ½ 11, n pt s ½ 13, pt n ½ 12 }	4	Owner	1
322	Stewart, Donald	n ½ 11, n pt 12	6	Owner	4
236	Trowel, George	{ Lobo vil. N.N.R. lot 3, cor. S.&N.R. }	4	Tenant	1
j244	Tuckey, William	s w pt 14	4	Owner	4
163	Waters, John E.	centre pt. s ½ 11	3	Owner	2
j 29	Wilkie, George	centre pt 12	1	Owner	2
327	Wilson, John	n cor. 12	6	Tenant	4
115	Woodhull, Charles A.	pt 8 & 9	2	Owner	4

PART 2.

Containing the names of those entitled to vote at Municipal elections only.

Number on Assessment Roll	NAME.	Lot	Concession or Street.	Owner, Tenant, Occupant or Farmer's Son.	P. O. Address
241	Coakley, Fred E.	pt 13	4	Owner	1
229	Hardman, Ellis	Lobo vill. N.R. lots 1, 2	4	Tenant	1
242	Mitchell, John	pt 13	4	Occupant	1
223	McKeillar, Charles	Lobo vill. S.R. 2,3,4	4	Occupant	1
250	Steel, Jchn	pt 13	4	Owner	1
117	Westbrook, Leonard	w pt s ½ 9	2	Owner	1
393	Wood, William	s pt gore 19	7	Owner	3

PART 3.

Containing the names of those entitled to vote at elections to the Legislative Assembly only

NONE.

POLLING SUB-DIVISION NO. 2.

No. on Assessment Roll.	NAME.	Lot.	Concession or Street.	Owner, Tenant, Occupant or Farmer's son.	Post Office Address.
j 54	Dewar, Archibald	{ Wellington 14 & 15 Komoka S.S. blk V, lot W }	2	Owner	2
j 47	Dueker, William	{ Komoka S.S. blk D., 3 to 17 inclusive, s e cor 4 }	2	Tenant	2
31	Dunn, Wm. sr.	s w $\frac{1}{4}$ 1	2	Owner	2
32	Dunn, Wm. jr.	s w $\frac{1}{4}$ 1	2	Farmer's son	2
82	Edwards, John W.	Komoka S.S. blk K, 4, 7	2	Owner	2
48	Falls, Thomas	e pt s $\frac{1}{2}$ 4	2	Owner	2
j301	Fletcher, Arch'd	s $\frac{1}{2}$ 4	6	Owner	2
104	Foster, Fuller C.	Komoka S.S. blk R, 1,3,4	2	Owner	2
52	Geddes, Patrick H.	pt 4 & c	2	Owner	2
j 42	Graham, Matthew	middle pt 4	2	Owner	2
43	Graham, John	middle pt 4	2	Farmer's son	2
j155	Graham, Arch'd A.	n w $\frac{1}{4}$ 8	3	Owner	2
j187	Graham, Donald	s $\frac{1}{2}$ 1	4	Owner	2
191	Graham, Donald sr.	{ 3 Wellington 11 n e pt s $\frac{1}{2}$ 4 }	{ 4 2 3 }	Owner	2
j192	Graham, Dugald W.	{ 3 Wellington 11 n e pt s $\frac{1}{2}$ 4 }	{ 4 2 3 }	Tenant	2
197	Graham, Duncan	s $\frac{1}{2}$ 5	4	Owner	2
198	Graham, Donald F.	s $\frac{1}{2}$ 5	4	Farmer's son	2
j201	Graham, Alex. F.	s $\frac{1}{2}$ 6	4	Owner	2
204	Graham, Alex	{ 7 n pt 8 }	{ 4 3 }	Owner	2
j205	Graham, Alex. A.	{ 7 n pt 8 }	{ 4 3 }	Owner	2
j206	Graham, Dugald A.	{ s $\frac{1}{2}$ 8 n e pt 8 }	{ 4 3 }	Owner	2
j207	Graham, Angus	n $\frac{1}{2}$ 8	4	Owner	2
j202	Grant, Angus	n $\frac{1}{2}$ 6	4	Owner	2
j203	Grant, Arch'd	n $\frac{1}{2}$ 6	4	Owner	2
j199	Gray, Angus	{ n $\frac{1}{2}$ 5 s pt 6 pt 2 n $\frac{1}{2}$ 5 s pt 6 pt 2 n $\frac{1}{2}$ 6 }	{ 4 2 3 4 2 3 5 }	Owner	2
200	Gray, Malcolm	{ pt 2 n $\frac{1}{2}$ 5 s pt 6 pt 2 n $\frac{1}{2}$ 6 }	{ 3 4 2 3 5 }	Farmer's son	2
269	Gray, William	n $\frac{1}{2}$ 6	5	Owner	2

No. Assessment Roll
 j307
 j427
 428
 j 1
 81
 80
 83
 99
 j273
 j274
 256
 53
 147
 254
 255
 309
 69

POLLING SUB-DIVISION NO. 2.

No. on Assessment R l.	NAME.	Lot.	Concession or Street.	Owner, Tenant, Occupant or Farmer's son.	Post Office Address.
j307	Gray, David	W $\frac{1}{2}$ 7	6	Owner	1
j427	Gray, Malcolm	{ pt s $\frac{1}{2}$ 2	3	Owner	6
		{ s $\frac{1}{2}$ & n w pt 7	8	See sub-div No. 3	
428	Gray, Isaac	{ pt s $\frac{1}{2}$ 2	3	Farmer's son	6
		{ s $\frac{1}{2}$ & n w pt 7	8	See sub-div No. 3	
j 1	Harris, Robert	1	1	Owner	2
81	Hedges, Samuel	Komoka S.S. blk K, 5,6	2	Owner	2
		{ Komoka S.S. blk K.			
		{ 1,2,3,8,14,16,17			
80	Hord, Robert	s w $\frac{1}{3}$ of 18,	2	Owner	2
		{ blk 1, 4,5			
		{ blk O, 7			
83	Hord, Mark	{ Komoka S.S. blk K, 9	2	Owner	2
		{ Wellington 61, 62			
99	Hume, Robert	{ Komoka S.S. blk N,1	2	Owner	2
		{ 2, blk. O, 1,2,3,4,5, 6,	2		
		{ 13,14,15,16,17,18			
		{ e pt 6	3		
j273	Johnson, Thomas	w $\frac{1}{2}$ 8	5	Owner	1
j274	Johnson, John jr.	e $\frac{1}{2}$ 8	5	Owner	1
256	Keir, James	n e pt 2	5	Owner	2
53	Lamont, Arch'd	Wellington 13, e $\frac{1}{2}$ 29	2	Owner	2
147	Lamont, Peter	n $\frac{1}{2}$ 5, pt s $\frac{1}{2}$ 5	3	Owner	2
254	Lamont, John	{ n $\frac{1}{2}$ 1	5	Owner	2
		{ s $\frac{1}{2}$ 2, s $\frac{1}{2}$ 3	6		
255	Lamont, Hector	{ n $\frac{1}{2}$ 1	5	Farmer's son	2
		{ s $\frac{1}{2}$ 2, s $\frac{1}{2}$ 3	6		
309	Lamont, Neil	n w pt 8	6	Owner	2
69	Martinson, Wm.	{ Komoka S. S.	2	Tenant	2
		{ blk. F. 13, 14			
		{ blk. E. all			
		{ blk. G. all &c.			

POLLING SUB-DIVISION NO. 2.

No. on Assessment Roll.	NAME.	Lot.	Concession or Street.	Owner, Tenant, Occupant or Farmer's son.	Post Office Address.
65	Morrison, Neil	{ Komoka S.S. blk. A, 1,2,3,4,5,6,7,8,17 blk B. 1,4,5,6,7, 8, 9, 1C,11,12,15,16,17. blk C. 1,2,3,4,5,9,10, 11,12,13,14,15,16,17, 18. blk H. 1,2,3,16 }	2	Owner	2
j152	McAlpine, Daniel	s $\frac{1}{2}$ & n e $\frac{1}{4}$ 7	3	Owner	2
j153	McAlpine, Alex.	{ n w $\frac{1}{4}$ 7, n e pt 6 s w $\frac{1}{4}$ 8 n $\frac{1}{2}$ 3 }	{ 3 3 3 }	{ Owner Tenant Owner }	{ 2 2 2 }
j143	McArthur, Dugald	n $\frac{1}{2}$ 3	3	Owner	2
j243	McArthur, Donald C.	{ Komoka S.S. blk I, 9, 10, n pt 13 }	{ 2 4 }	{ Owner See sub-div. No. 1 }	{ 2 2 }
j200	McArthur, James A.	n $\frac{1}{2}$ 14	7	Owner	1
257	McBain, Peter	n $\frac{1}{2}$ 2, s w pt 2	5	Owner	2
258	McBain, Dugald	n $\frac{1}{2}$ 2, s w pt 2	5	Farmer's son	2
259	McBain, Peter L.	n $\frac{1}{2}$ 2, s w pt 2	5	Farmer's son	2
49	McDonald, Donald	n e pt of s $\frac{1}{2}$ 4	2	Owner	2
j 2	McDougald, Alex.	pt 1, 2, 3	1	Owner	2
68	McDougald, John	Komoka S.S. blk.E. &c	2	Owner	2
j193	McDougald, Malcolm	s $\frac{1}{2}$ 4	4	Owner	2
194	McDougald, Donald sr.	n $\frac{1}{2}$ 4	4	Owner	2
j195	McDougald, Donald jr.	n $\frac{1}{2}$ 4	4	Owner	2
196	McDougald, James	n $\frac{1}{2}$ 4	4	Farmer's son	2
33	McIntosh, James sr.	pt 2	2	Owner	2
34	McIntosh, James jr.	pt 2	2	Farmer's son	2
j109	McIntyre, Don. D.	{ Komoka S.S. blk R. 7,9, 10,11,12,13,14,15 blk S. 7,8,9,10,11,12,13,14,15, 16,17,18, blk. V., 1,2,3, 14,15, blk. 15, lots 1,2, 3,4,5,6,7,8,11,12,all blks T, 11,12,13, 14, 16, 17. all Wellington park }	2	Owner	2
j145	McIntyre, Peter A.	{ n $\frac{1}{2}$ 4 Komoka S.S. blk K,15 n pt 10 }	{ 3 2 3 }	{ Owner See sub-div. No. 1 }	{ 2 2 2 }
161	McIntyre, Hugh	{ Komoka S.S. blk M,6,7 Komoka D.S., lot 5 n pt 10 }	{ 2 3 3 }	{ Owner See sub-div. No. 1 }	{ 2 2 2 }
162	McIntyre, John	{ Komoka S.S. blk M,6,7 Komoka D.S., lot 5 }	{ 2 2 }	{ Farmer's son See sub-div. No. 1 }	{ 2 2 }
j302	McIntyre, Donald	n $\frac{1}{2}$ 4	6	Owner	6
j306	McIntyre, Duncan	n $\frac{1}{2}$ 5	6	Owner	6

No. on Assessment Roll
 j353
 j441
 105
 j 4
 75
 91
 j260
 j265
 j297
 j298
 299
 j300
 j262
 j263
 j270
 j142
 271
 j272
 j343
 j267
 j261
 74
 86
 j189
 190
 j263
 98
 j 15
 j 16

ROLLING SUBDIVISION NO. 2.

No. on Assessment Roll.	NAME.	Lot.	Concession or Street.	Owner, Tenant, Occupant or Farmer's son.	Post Office Address.
j353	McIntyre, Malcolm A.	{ s $\frac{1}{2}$ 5 n w $\frac{1}{4}$ 5 }	{ 7 5 }	Owner	6
j441	McIvor, William	{ s w $\frac{1}{4}$ 8 s w pt 13 }	{ 3 8 }	See sub-div. No. 3 Owner	4
105	McKay, William	{ Komoka S.S. blk. 15, lots 9 & 10 pt 2 & 3 }	{ 2 1 }	Occupant	2
j 4	McKellar, John L.	{ Komoka S.S. all blks 1,2,7, blk H, lot 4 }	{ 2 2 }	Owner	2
75	McKellar, William	{ Komoka S.S. blk L, lot 1,18, (s $\frac{1}{2}$ 3, s e $\frac{1}{4}$ 4)	{ 2 5 }	Owner	2
j260	McKellar, Peter	{ Komoka D S., 145 146, 147, 148, 208, 209, 210, 213, 215 }	{ 2 2 }	Owner	2
j265	McKellar, Donald	s $\frac{1}{2}$ 5	5	Owner	2
j297	McKellar, Alex.	s $\frac{1}{2}$ 1	6	Owner	2
j298	McKellar, John	n $\frac{1}{2}$ 1	6	Owner	2
299	McKellar, Duncan M.	n $\frac{1}{2}$ 1	6	Farmer's son	2
j300	McKellar, Neil	n $\frac{1}{2}$ 2	6	Owner	2
j262	McKenzie, Alex.	{ s w $\frac{1}{4}$ 4 n $\frac{1}{2}$ 4 }	{ 5 5 }	Tenant Owner	2
j263	McKenzie, Angus	s w $\frac{1}{4}$ 4, n $\frac{1}{2}$ 4	5	Owner	2
j270	McKinlay, John	{ w $\frac{1}{2}$ 7 Komoka S.S. blk. R, lot 2,	{ 5 2 }	Owner	2
j142	McKinnon, Roderick	n pt 2	3	Owner	2
271	McLachlan, John	e $\frac{1}{2}$ 7	5	Owner	2
j272	McLachlan, Donald	e $\frac{1}{2}$ 7	5	Owner	2
j343	McLean, Duncan	Wellington, 39,40 &c	2	Owner	2
j267	McLellan, A. D.	{ s $\frac{1}{2}$ 6 w pt s $\frac{1}{2}$ 6, Komoka S.S, Victoria park, all blks 3,4,5,6 }	{ 5 2 }	Owner	2
j261	McLellan, Arch'd	n $\frac{1}{2}$ 3	5	Owner	2
74	McMillan, Duncan	Komoka S.S, blk 8 all	2	Owner	2
86	McMurphy, Arch'd	{ Komoka S.S. blk K, lots 10,11,12 }	{ 1 2 }	Owner	2
j189	McTaggart, Donald	n e $\frac{1}{4}$ 1	4	Owner	2
190	McTaggart, Lachlan	2	4	Owner	2
j266	Ogden, William A.	n e $\frac{1}{4}$ 5	5	Owner	2
98	Oliver, George	Komoka S.S, blk M, lot 5	2	Owner	2
j 15	Parsons, Walter	7 & 8	1	Owner	2
j 16	Parsons, Kilvert	7 & 8	1	Owner	2

POLLING SUB-DIVISION NO 2.

Number on Assessment Roll	NAME.	Lot	Concession or Street	Owner, Tenant, Occupant or Farmer's Son	P. O. Address.
87	Pepper, Alex. M.	Komoka S.S, blk K, 13	1	Owner	2
3	Phaner, James	Wellington, w $\frac{1}{2}$ 20	2	Tenant	2
106	Phelps, Willis	pt 1, 2, 3,	1	Owner	2
j397	Pincombe, John sr	Komoka S.S., blk S, 3, 4, 5, 6	8	Owner	7
398	Pincombe, John jr.	w pt 1	8	See sub-div. No. 3	Farmer's son 7
		n $\frac{1}{2}$ 3	6		
j148	Pinyon, Thos.	w pt 1	8	See sub-div. No. 3	7
		n $\frac{1}{2}$ 3	6		
j148	Pinyon, Thos.	n e pt s $\frac{1}{2}$ 3, s e cor. n $\frac{1}{2}$ 4	3	Tenant	2
		Komoka D.S. 2, s $\frac{1}{2}$ 3, 4, 8, 9, 14, 15, 18, 20, 81, 82, 83, 84, 85, 86, 87, 97, 98, 99, 100, 102, 104, 114, 116, 117, 118, 140, 141, 144, 220, S.S. blk S, lots 1 & 2	2		
j188	Robins, Walter T.	n w $\frac{1}{4}$ 1	4	Owner	2
j 50	Robinson, David	n w pt 4, Wellington,	2	Owner	2
		Main st, 10			
111	Robinson, Robert	n pt 6, s pt n $\frac{1}{2}$ 7, Wel-	2	Owner	2
		lington, Arthur st. 17			
112	Robinson, Wm.	n pt 6, s pt n $\frac{1}{2}$ 7, Wel-	2	Farmer's son	2
		lington, Arthur st. 17			
j310	Robinson, John	s $\frac{1}{2}$ 8	6	Owner	1
j 12	Seabrook, Arthur	middle pt 5 & 6	1	Owner	2
j 13	Shipley, Wm. W.	pt 5 & 6	1	Owner	2
j 14	Shipley, John	Komoka S.S. blk 39, lots 1 & 2, blk H, 5, n pt s $\frac{1}{2}$ 6	1 2	Tenant	2
55	Sinclair, John	Wellington, lots 16, 31, 32	2	Owner	2
j303	Sinclair, Arch'd	6, s $\frac{1}{2}$ 5	6	Owner	2
304	Sinclair, John	Komoka S.S blk B, 3	2	Farmer's son	2
		6, s $\frac{1}{2}$ 5	6		
305	Sinclair, Duncan	Komoka, S.S. blk B, 3	2	Farmer's son	2
		6, s $\frac{1}{2}$ 5	6		
j308	Sinclair, Alex.	Komoka S.S. blk B, 3	2	Owner	2
j 5	Smith, David S.	e $\frac{1}{2}$ 7	6	Owner	2
6	Smith, David N.	pt 4	1	Farmer's son	2
j 7	Smith, Angus P.	pt 4	1	Owner	2
95	Smith, Arch'd	n e pt 3	1	Owner	2
j151	Smith, Robert R.	Komoka S.S. blk M. 3 & 4	2	Owner	2
		w $\frac{1}{2}$ 6	3		
j151	Smith, Robert R.	Komoka D.S. 272, 273, 274, 277, 278, 279, 280	2	Owner	2

No. Asses R
41
150
67
10
j114
154
115
j487
488
j563
Numl Asses R
92
63
59
94
78

POLLING SUB-DIVISION NO 2.

No. on Assessment Roll.	NAME.	Lot.	Concession or Street.	Owner, Tenant, Occupant or Farmer's son.	Post Office Address.
41	Spence, Smith	s pt 4	2	Owner	2
150	Steele, George	{ Komoka D.S. 1 & n 1/2 3, 103,109,111, Komoka S.S. blk U, 17, 18 }		Owner	2
67	Thompson, George	{ Komoka S.S. blk D, 1,2, blk C, 6 }	2	Owner	2
10	Tiffany, Dean	s pt 4, s pt 3	1	Owner	2
j114	Turnbull, Thomas T.	s pt 8, s pt 7	2	Owner	2
154	Waugh, Edward	s e 1/4 8	3	Owner	2
115	Woodhul, Charles A.	pt 8, s pt s 1/2 9	2	Owner See sub-div. No. 1.	
j437	Zavitz, Daniel	{ s w cor. 7, s 1/2 & n e 1/4 6 9) n 1/2 of n 1/2 6) Gray's S, 2 & 4)	8 3	Owner See sub-div. Nos. 3 & 4	6
488	Zavitz, Edgar M.	{ s w cor. 7, s 1/2 & n e 1/4 6 9) n 1/2 of n 1/2 6) Gray's S, 2 & 4)	8 3	Farmer's son See sub-div. Nos. 3 & 4	6
j563	Zavitz, Ephraim	{ Komoka D.S. 110 n 1/2 7 }	2 10	Owner See sub-div. No. 3	6

PART 2.

Persons entitled to vote at Municipal elections only.

Number on Assessment Roll	NAME.	Lot	Concession or Street.	Owner, Tenant Occupant or Farmer's Son	P. O. Address
92	Blackwell, George	Komoka S.S. blk M, 1	2	Owner	2
63	Chalmers, John	Well'ton, Hamilton st, 52, 36	2	Owner	2
59	Corcoran, Daniel	Wellington, lot 28	2	Owner	2
94	Finch, George	Komoka S.S. blk M, 2	2	Tenant	2
78	Graham, Donald	Komoka S.S. blk I, 1, 2, 3	2	Owner	2

POLLING SUB-DIVISION NO 2.

Number on Assessment Roll	NAME.	Lot	Concession or Street	Owner, Tenant, Occupant or Farmer's Son	P. O. Address.
64	Lince, James	Wellington, Hamilton st,	53	2	Owner 2
93	McCallum, Neil	Komoka S.S. blk M,	2	2	Owner 2
58	McDeugald, Alex.	Wellington, lots 25, 26	2	2	Owner 2
56	McIntyre, Malcolm	Wellington, 18	2	2	Tenant owner 2
108	McIntyre, John	Komoka S.S. blk V,	16	2	Tenant 2
71	Nash, Joseph ^{John}	Komoka S.S. blk. F,	4	2	Tenant 2
102	Pender, Lawrence	{ Komoka S.S. blk O, 10 } 11, 12, blk I, 11, 12 } D.S. 221		2	Owner 2
107	Ritchie, James	Komoka S.S. blk U,	16	2	Owner 2
60	Rowland Lewis	Wellington W 1/2	29		owner 2
146	Stevens, John	n e cor. s 1/2	4	3	Owner 2
73	Stilson, John	{ Komoka S.S. blk. A, 9, } 10, 11, 12, 13, 14, 15, 16 }		2	Owner 2
8	Wernham, Joseph	{ n e pt 4 } Komoka S.S. blk H, 6, } 7, 8, 9, 10, 11, 12, 13, 14, 15 }		1 } 2 }	Owner 2
70	Whindell, Samuel	Komoka S.S. blk F,	lot 4	2	Owner 2

PART 3.

Persons entitled to vote at elections to the Legislative Assembly only.

NONE.

ninth
conces
the te
twelft

Perso
1

No.
Assess
Roll

j618
j622

j410
j628

j613
614

481
j482
j670
671
672
j349
749
j750
j541
j550
551

j753

j168

169

Polling Sub-Division No. 3.

Comprising lots number one to six, inclusive, in the seventh, eighth and ninth concessions ; and the south halves of the aforesaid numbers in the tenth concession ; and the north halves of lots number one to seven, inclusive, in the tenth concession ; and lots number one to seven, inclusive, in the eleventh, twelfth and thirteenth concessions.

PART 1.

Persons entitled to vote at both Municipal elections and elections to the Legislative Assembly.

No. on Assessment Roll.	NAME.	Lot.	Concession or Street.	Owner, Tenant, Occupant or Farmer's son.	Post Office Address.
j618	Aches, Joseph	s w pt 4	11	Owner	7
j622	Armitage, George	{ s $\frac{1}{2}$ 5, w $\frac{1}{2}$ 6 n $\frac{1}{2}$ 6	{ 11 10 }	Tenant	7
j410	Barelay, E. R.	pt n e $\frac{1}{4}$ 4	8	Owner	6
j628	Barelay, Joshua E.	{ n e $\frac{1}{4}$ 7, n e pt 7 & 8 s w pt 8	{ 11 12 }	Owner See sub-div. No. 4	8
j613	Barfett, Charles	n w pt 1	11	Owner	7
614	Barfett, William	n w pt 1	11	Owner	7
481	Campbell, John	s $\frac{1}{2}$ 5	9	Owner	6
j482	Campbell, James	s $\frac{1}{2}$ 5	9	Tenant	6
j670	Campbell, Alex.	n w pt 3	12	Owner	8
671	Campbell, Thomas	n e pt 3	12	Owner	8
672	Campbell, Peter	n e pt 3	12	Tenant	8
j349	Colvin, William	n $\frac{1}{2}$ 3	7	Owner	6
749	Crawford, James	s $\frac{1}{2}$ 5	13	Owner	8
j750	Crawford, John	s $\frac{1}{2}$ 5	13	Owner	8
j541	Cutler, Jeremiah	s w pt 2	10	Owner	7
j550	Cutler, John	s pt 3, s w $\frac{1}{4}$ of n $\frac{1}{2}$ 1	10	Owner	7
551	Cutler, Edwin	s pt 3, s w $\frac{1}{4}$ of n $\frac{1}{2}$ 1	10	Farmer's son	7
j753	Dingman, John	n $\frac{1}{2}$ 5	13	Owner	8
j168	Edwards, Richard M.	{ s pt 12, n e pt 11 pt n $\frac{1}{2}$ 12 n $\frac{1}{2}$ 1	{ 3 2 13 }	Owner See sub-div No. 1	1
169	Edwards, Richard B.	{ s pt 12, n e pt 11 pt n $\frac{1}{2}$ 12 n $\frac{1}{2}$ 1	{ 3 2 13 }	Farmer's son See Sub-div. No. 1	1

POLLING SUB-DIVISION NO. 3.

No. on Assessment Roll.	NAME.	Lot.	Concession or Street.	Owner, Tenant, Occupant or Farmer's son.	Post Office Address.
j761	Eyans, John	n $\frac{1}{2}$ of n $\frac{1}{2}$ 1	10	Tenant	7
j354	Fletcher, Malcolm	n $\frac{1}{4}$ 5	7	Owner	2
j682	Fortner, Lewis	n w $\frac{1}{4}$ 6	12	Owner	8
j683	Fortner, Henry	n $\frac{1}{2}$ 7	12	Owner	8
j616	Fraser, Alex.	3	11	Owner	7
617	Fraser, Henry	3	11	Owner	7
j739	Gare, George	s $\frac{1}{2}$ 3	13	Tenant	8
j740	Gare, John	s $\frac{1}{2}$ 3	13	Tenant	8
j741	Gare, Moses	s $\frac{1}{2}$ 3	13	Tenant	8
j425	Gray, Alex.	s $\frac{1}{2}$ of n $\frac{1}{2}$ & e $\frac{1}{2}$ of s $\frac{1}{2}$ 6	8	Owner	6
426	Gray, John	s $\frac{1}{2}$ of n $\frac{1}{2}$ & e $\frac{1}{2}$ of s $\frac{1}{2}$ 6	8	Owner	6
j548	Hambly, John	{ n e pt 2, n e pt 3 s $\frac{1}{2}$ 2	{ 10 11 }	Tenant	7
549	Hambly, William	{ n e pt 2, n e pt 3 s $\frac{1}{2}$ 2	{ 10 11 }	Tenant	7
j757	Harper, Samuel	n w $\frac{1}{4}$ 7	13	Tenant	8
545	Harris, Benjamin	n w pt 2	10	Owner	7
546	Harris, Marshall	n w pt 2	10	Farmer's son	7
j517	Harris, Hiram	n pt 3, n e pt 2	10	Owner	7
j742	Hayes, Shackleton	n $\frac{1}{2}$ 3	13	Owner	6
j399	Hunt, Edward L.	s w pt 2, s e pt 1	8	Owner	6
j743	Jones, David	n $\frac{1}{2}$ 3	13	Owner	
j400	Ladell, Fred M.	n $\frac{1}{2}$ 2	8	Owner	6
j401	Ladell, Fred W.	n $\frac{1}{2}$ 2	8	Tenant	6
j411	Lambert, Elijah	pt n e $\frac{1}{4}$ 4	8	Tenant	6
j759	Lewis, William	{ s $\frac{1}{2}$ 8 n $\frac{1}{2}$ n $\frac{1}{2}$ 1	{ 13 10 }	Owner	6
j760	Lewis, Levi R.	{ s $\frac{1}{2}$ 8 n $\frac{1}{2}$ n $\frac{1}{2}$ 1	{ 13 10 }	Tenant	6
356	Lindsay, Leslie	n $\frac{1}{2}$ 6	7	Owner	6
j732	Megary, James	n $\frac{1}{2}$ 1	13	Tenant	8
j355	Mitchell, John	s w $\frac{1}{4}$ 6	7	Owner	6
j504	Mitchell, Peter	{ n $\frac{1}{2}$ 10 s w $\frac{1}{4}$ 11 s e $\frac{1}{4}$ 6	{ 9 10 7 }	Owner	6

Number Assessment Roll
505
506
507
j474
j475
j344
j348
j403
j473
j353
j404
j407
j479
j480
j668
j678
679
680
j343
345
j346
j347
j758
414
j552
j424
j674
j675

POLLING SUB-DIVISION NO. 3.

Tenant, ant or s son.	Post Office Address.	Number on Assessment Roll.	NAME	Lot	Concession of Street.	Owner, Tenant, Occupant or Income	P. O. Address
	7	505	Mitchell, Neil	{ n ½ 10 s w ¼ 11 s e ¼ 6	{ 9 10 7	Farmer's son See sub-div. No. 4	6
	2	506	Mitchell, Hugh	{ n ½ 10 s w ¼ 11 s e ¼ 6	{ 9 10 7	Farmer's son See sub-div. No. 4	6
	8	507	Mitchell, Alex.	{ n ½ 10 s w ¼ 11 s e ¼ 6	{ 9 10 7	Farmer's son See sub-div. No. 4	6
	7						
	8	j474	McArthur, John J.P.	{ 2 pt s ½ 2	{ 9 10	Owner	7
	8	j475	McArthur, Dugald	{ 2 pt s ½ 2	{ 9 10	Tenant	7
	6	j344	McGugan, Malcolm	s e pt 1	7	Owner	
	6	j348	McGugan, Arch'd	s ½ 3	7	Owner	6
	7	j403	McGugan, Godfrey	s e pt 2	8	Owner	2
	7	j473	McGugan, Duncan	1	9	Owner	7
	7	j353	McIntyre, Malcolm A.	{ s ½ 5 ln w ¼ 5	{ 7 5	Owner See sub-div. No. 2	6
	7	j404	McIntyre, John	s ½ & n w ¼ 4	8	Owner	6
	8	j407	McKay, Alex.	n e pt 4	8	Owner	6
	7	j479	McKay, Angus	{ w pt 4 e pt n ½ 7	{ 9 8	Tenant See sub-div. No. 4	6
	7	j480	McKay, Nathan	e ½ 4	9	Owner	6
	7	j668	McKay, Francis	n e ¼ 1	12	Owner	8
	6	j678	McKay, John	s ½ 6	12	Owner	8
		679	McKay, Byron	s ½ 6	12	Farmer's son	8
		680	McKay, Norman	s ½ 6	12	Farmer's son	8
		j343	McLean, Duncan	{ s ½ & s w pt 1 Wellington 39,40	{ 7 7	Owner See sub-div No. 2	2
		345	McLellan, Arch'd	w ½ 2	7	Owner	2
		j346	McLellan, Peter	w ½ 2	7	Tenant	2
	6	j347	McLellan, John	e ½ 2	7	Owner	2
	6	j758	McLellan, Duncan	n e ¼ 7, n w pt 8	13	Owner See sub-div. No. 4.	8
	6	414	McNeil, James B.	pt n w pt 5	8	Owner	6
	-div. No. 4	j552	McPherson, John	s ½ 4, s ½ 1	10	Owner	7
	nt	j424	McVicar, John	n e ½ 5, s w pt 6	8	Owner	6
	-div. No. 4						
	6	j674	Neff, Samuel	s ½ 5, s ½ 7	12	Owner	8
	8	j675	Neff, Emerson	s ½ 5, s ½ 7	12	Tenant	8
	6						
	-div. No. 4						

POLLING SUB-DIVISION NO. 3.

Number on Assessment Roll	NAME.	Lot	Con.	Owner, Tenant Occupant or Farmer's Son.	P. O. Address.
j540	Oke, John	s e pt of n $\frac{1}{2}$ 1	10	Owner	7
j673	Orvis, Myron	s $\frac{1}{2}$ 4	12	Owner	8
j751	Owen, Jenkin	n w pt 5	13	Owner	8
j752	Owen, David	n w pt 5	13	Tenant	8
j677	Patterson, Dugald	n $\frac{1}{2}$ 5	12	Owner	8
j745	Paterson, Hector	s $\frac{1}{2}$ of s $\frac{1}{2}$ 4	13	Owner	8
j746	Patterson, Duncan	n $\frac{1}{2}$ of s $\frac{1}{2}$ 4	13	Owner	8
j747	Patterson, Neil	n $\frac{1}{2}$ 4	13	Owner	8
j748	Patterson, Daniel	n $\frac{1}{2}$ 4	13	Owner	8
350	Paul, Malcolm	s $\frac{1}{2}$ 4	7	Owner	6
j351	Paul, William	s $\frac{1}{2}$ 4	7	Tenant	6
j352	Paul, Dugald	n $\frac{1}{2}$ 4	7	Owner	6
j625	Perry, Richard	e $\frac{1}{2}$ 6	11	Tenant	6
j397	Pincombe, John sr.	{ w pt 1 n $\frac{1}{2}$ 3	{ 8 6	Owner	7
398	Pincombe, John jr	{ w pt 1 n $\frac{1}{2}$ 3	{ 8 6	See sub-div. No. 2 Farmer's son	7
j621	Post, Eüwin	{ n $\frac{1}{2}$ 4 pt 7 & 8	{ 11 11	See sub-div. No. 2 Tenant Owner	8
j554	Rae, William sr.	s $\frac{1}{2}$ 5, s w $\frac{1}{4}$ 6	10	Owner	6
555	Rae, William jr.	s $\frac{1}{2}$ 5, s w $\frac{1}{4}$ 6	10	Farmer's son	6
556	Rae, James	s $\frac{1}{2}$ 5, s w $\frac{1}{4}$ 6	10	Farmer's son	6
557	Rae, David	s $\frac{1}{2}$ 5, s w $\frac{1}{4}$ 6	10	Farmer's son	6
558	Rae, John	s $\frac{1}{2}$ 5, s w $\frac{1}{4}$ 6	10	Farmer's son	6
416	Remey, Anson	n w pt 5	8	Occupant	6
405	Rutherford, Alex.	{ n pt 3 s pt 4	{ 8 9	Owner	7
420	Shotwell, Zachariah	n w pt 5	8	Owner	6
j402	Sinclair, Arch'd	s $\frac{1}{2}$ 3, n $\frac{1}{2}$ 3	8	Owner	6
j735	Smith, Leonard	{ s $\frac{1}{2}$ 2 s pt s $\frac{1}{2}$ 3, n w $\frac{1}{4}$ 1	{ 13 12	Owner	8
736	Smith, Judson	{ s $\frac{1}{2}$ 2 s pt s $\frac{1}{2}$ 3, n w $\frac{1}{4}$ 1	{ 13 12	Farmer's son	8
737	Smith, Burton	{ s $\frac{1}{2}$ 2 s pt s $\frac{1}{2}$ 3, n w $\frac{1}{4}$ 1	{ 13 12	Farmer's son	8
j553	Stoner, John	n $\frac{1}{2}$ 4	10	Owner	7
j669	Stoner, Ellis	n $\frac{1}{2}$ 2	12	Owner	3

Num
Asses
1
j544
j611
j553
56
j753
j756
j663
66
j66
j47
41
j61
j62
j40
j40
42
47
j47
j47
j48
48
j48
j48
48
j56
j62
62

POLLING SUB-DIVISION NO 3

Number of or Son.	P. O. Address.	Number on Assessment Roll	NAME.	Lot	Concession or Street	Owner, Tenant, Occupant or Farmer's Son	P. O. Address.
ner	7	j544	Tomlinson, Thomas	s e pt 2	10	Tenant	7
ner	8	j619	Treharne, John	{ s e pt 4	11	Owner See sub-div. No. 4	6
ner	8			{ pt s 1/2 9	9		
nant	8			{ n e 1/4 12	13		
ner	8	j559	Walters, David	{ n 1/2 5	10	Owner	7
ner	8	560	Walters, Thaddeus	{ s pt 1, s 1/2 n 1/2 5	11	Farmer's son	7
ner	8			{ n 1/2 5	10		
ner	8	j755	Walters, Joseph	{ s pt 1, s 1/2 n 1/2 5	11	Owner	8
ner	6			{ n 1/2 6	13		
nant	6	j756	Walters, Isaac	n 1/2 6	13	Owner	8
ner	6	j665	Ward, Trueman H.	s 1/2 1 & 2	12	Owner	7
nant	6	666	Ward, Highland B.	s 1/2 1 & 2	12	Tenant	7
ner	7	j667	Ward, Oliver D.	s 1/2 1 & 2	12	Tenant	7
o-div. No. 2	7	j472	Wark, Thomas	s w cor 1	9	Owner	7
r's son	7	418	Webster, George	n w pt 5	8	Occupant	6
o-div. No. 2	7	j615	Woodward, Thomas	n 1/2 2, n e pt 1	11	Owner	7
nant	8	j623	Woodward, Francis	n 1/2 n 1/2 5	11	Owner	8
ner	6	j408	Zavitz, Benj.	w pt 5	8	Owner	6
r's son	6	j409	Zavitz, Daniel M.	e pt of w 1/2 5	8	Owner	6
r's son	6	423	Zavitz, James	w pt w 1/2 5	8	Owner	6
r's son	6	476	Zavitz, Benjamin	3	9	Owner	7
r's son	6	j477	Zavitz, Joram H.	w 1/2 3	9	Tenant	7
r's son	6	j478	Zavitz, Alfred	e 1/2 3	9	Tenant	7
nant	6	j483	Zavitz, Isaac	{ n 1/2 5	9	Owner	6
ner	7			{ s e 1/4 6	10		
		484	Zavitz, Hugh W.	{ n 1/2 5	9	Farmer's son	6
				{ s e 1/4 6	10		
		485	Zavitz, Jonah D.	{ n 1/2 5	9	Farmer's son	6
				{ s e 1/4 6	10		
ner	6	j486	Zavitz, Benj. F.	n w 1/4 6	9	Owner	6
ner	6	j487	Zavitz, Daniel	{ s w cor. 7, s 1/2 & n e 1/4 6, 9	9	Owner See sub-div. No. 2&4	6
ner	8			{ n 1/2 of n 1/2 6	8		
				{ Gray's survey, 2 & 3	3		
r's son	8	487	Zavitz, Edgar M.	{ s w cor 7, s 1/2 & n e 1/4 6, 9	9	Farmer's son See sub-div. Nos 2&4	6
r's son	8			{ n 1/2 of n 1/2 6	8		
				{ Gray's survey, 2 & 3	3		
ner	7	j563	Zavitz, Ephraim	n 1/2 7, Komoka D.S. 110	10	Owner	6
ner	3	j626	Zavitz, John C.	s 1/2 7	11	Owner See Sub. Div. No. 2	6
ner	3	627	Zavitz, Charles	n w 1/4 7	11	Owner	8

POLLING SUB-DIVISION NO. 3.

No. on Assessment Roll.	NAME.	Lot.	Concession or Street.	Owner, Tenant, Occupant or Farmer's son.	Post Office Address.
j681	Zavitz, Jonas	(n e $\frac{1}{4}$ 6 s w $\frac{1}{4}$ 9	12 13	Owner See sub-div. No. 4	8
j733	Zavitz, David	e $\frac{1}{2}$ 1	13	Owner	8
734	Zavitz, Walter	s $\frac{1}{2}$ 1	13	Owner	8
j738	Zavitz, John	n $\frac{1}{2}$ 2	13	Owner	8
j754	Zavitz, Abraham	s $\frac{1}{2}$ 6 & 7	13	Owner	8
j676	Zavitz Samuel	A $\frac{1}{2}$ 4	12	owner	8

PART 2.

Persons entitled to vote at Municipal elections only.

No. on Assessment Roll.	NAME.	Lot.	Concession or Street.	Owner, Tenant, Occupant or Farmer's son.	Post Office Address.
422	Campbell, Edwin	n w pt 5	8	Occupant	7
542	Winters, John	s pt s $\frac{1}{2}$ 2	10	Owner	7

PART 3.

Persons entitled to vote at elections to the Legislative Assembly only.

NONE.

C
the so
the no
cession
cession
and th
conce
twelft

Person
l

Number
Assess
Roll

j628
j630
432
j771
j772
j773
j647
366
j367
372
j373

j568
j577

j578

j579
637
638
j648

377

378

379

j380
j576

j435

Polling Sub-Division No. 4.

Comprising north half of lot number eight in the sixth concession; and the south halves of lots number seven and eight, in the seventh concession; and the north halves of lots number seven to fourteen, inclusive, in the seventh concession; and the whole of the aforesaid numbers in the eighth and ninth concessions; and the south halves of the aforesaid numbers in the tenth concession; and the north halves of lots number eight to fourteen, inclusive, in the tenth concession; and the whole of the last mentioned numbers in the eleventh, twelfth and thirteenth concessions.

PART 1

Persons entitled to vote at both Municipal elections and elections to the Legislative assembly.

Number on Assessment Roll.	NAME.	Lot	Concession or Street.	Owner, Tenant, Occupant or Farmer's Son.	P. O. Address.
j628	Barclay, Joshua E.	n e $\frac{1}{4}$ 7, n e pt 7,8	11	Owner	8
		{ s w pt 8	12	See sub-div. No. 3	
j630	Barclay, John	n $\frac{1}{2}$ 8, s pt 9	11	Owner	6
432	Barnes, James	s e cor n $\frac{1}{2}$ 8	8	Tenant	6
j771	Barr, Hugh	n $\frac{1}{2}$ 11, w $\frac{1}{4}$ 12	13	Owner	9
j772	Barr, Duncan	n $\frac{1}{2}$ 11, w $\frac{1}{4}$ 12	13	Tenant	9
j773	Barr, James	n $\frac{1}{2}$ 11, w $\frac{1}{4}$ 12	13	Tenant	9
j647	Briggs, Richard	s $\frac{1}{2}$ 14	11	Owner	5
366	Brown, James	n $\frac{1}{2}$ 10	7	Owner	4
j367	Brown, Peter J.	n $\frac{1}{2}$ 10	7	Owner	4
372	Brown, Duncan	n $\frac{1}{2}$ 12	7	Owner	4
j373	Brown, Arch'd G.	n $\frac{1}{2}$ 12	7	Owner	4
j568	Cameron, John	s $\frac{1}{2}$ n $\frac{1}{2}$ 9, n e pt 9	10	Owner	6
j577	Cameron, Donald,	{ n $\frac{1}{2}$ 13, n $\frac{1}{2}$ 14	10	Owner	5
		{ n w $\frac{1}{4}$ 11, n e $\frac{1}{4}$ 11			
j578	Cameron, John	{ n $\frac{1}{2}$ 13, n $\frac{1}{2}$ 14	10	Owner	5
		{ n w $\frac{1}{4}$ 11, n e $\frac{1}{4}$ 11			
j579	Cameron, Alex.	n $\frac{1}{2}$ 13 & 14, n $\frac{1}{2}$ 11	10	Tenant	5
637	Cameron, Alex.	e $\frac{1}{4}$ 11	11	Owner	6
638	Cameron, Malcolm	e $\frac{1}{2}$ 11	11	Farmer's son	6
j648	Cameron, Duncan	n $\frac{1}{2}$ 14, n w $\frac{1}{4}$ 15	11	Owner	5
				See sub-div. No. 5	
377	Campbell, Arch'd	{ n $\frac{1}{2}$ 13	7	Owner	4
		{ s e $\frac{1}{4}$ 10	8		
378	Campbell, Peter A.	{ n $\frac{1}{2}$ 13	7	Farmer's son	4
		{ s e $\frac{1}{4}$ 10	8		
379	Campbell, John A.	{ n $\frac{1}{2}$ 13	7	Farmer's son	4
		{ s e $\frac{1}{4}$ 10	8		
j380	Campbell, Duncan P.	n e $\frac{1}{4}$ 14	7	Owner	4
j576	Campbell, John D.	s $\frac{1}{2}$ 13, n $\frac{1}{2}$ 16	10	Owner	4
				See sub-div. No. 5	
j435	Campbell, Duncan H.	s w $\frac{1}{4}$ 10	8	Owner	4

POLLING SUB-DIVISION NO. 4.

No. on Assesment Roll.	NAME.	Lot.	Concession or Street.	Owner, Tenant, Occupant or Farmer's son.	Post Office Address.
j580	Campbell, Duncan A.	s $\frac{1}{2}$ 14	10	Owner	4
374	Campbell, Peter sr.	s $\frac{1}{2}$ 13, n e $\frac{1}{4}$ 14	7	Owner	4
375	Campbell, Peter jr.	s $\frac{1}{2}$ 13, n e $\frac{1}{4}$ 14	7	Farmer's son	4
376	Campbell, Robert	s $\frac{1}{2}$ 13, n e $\frac{1}{4}$ 14	7	Farmer's son	4
j436	Carmichael, Peter	n $\frac{1}{2}$ 11, n e pt 10	8	Owner	4
j446	Carmichael, Hugh P.	n $\frac{1}{2}$ 13	8	Tenant	4
j503	Carmichael, John	{ s $\frac{1}{2}$ 10 n w pt 10, s w $\frac{1}{4}$ 11 s e $\frac{1}{4}$ 8	{ 9 8 7	Owner	6
j370	Carmichael, Hugh	{ n $\frac{1}{2}$ 11 s e $\frac{1}{4}$ 11	{ 7 8	Owner	4
j629	Caughlin, Edward	s $\frac{1}{2}$ 8	11	Owner	6
j362	Caverhill, Walter A.	n $\frac{1}{2}$ of n $\frac{1}{2}$ 8	7	Owner	1
j777	Clampett, William	s e $\frac{1}{4}$ 14	13	Owner	10
634	Clarkson, John	10	11	Tenant	6
j498	Cutler, David	{ s e $\frac{1}{4}$, & n $\frac{1}{2}$ 8 n $\frac{1}{2}$ of n $\frac{1}{2}$ 9 Gray's sy., lot 4, blk A, 2	{ 9 9 9	Owner	6
j501	Cutler, Ellis	n pt s $\frac{1}{2}$, s $\frac{1}{2}$ n $\frac{1}{2}$ 9	9	Owner	6
502	Cutler, Wellington	n pt s $\frac{1}{2}$, s $\frac{1}{2}$ n $\frac{1}{2}$ 9	9	Farmer's son	6
j567	Cutler, Amos	s $\frac{1}{2}$ 9 & 10	10	Owner	6
j691	Daniels, John	s $\frac{1}{2}$ 10	12	Owner	8
j768	Daniels, Thomas	n $\frac{1}{2}$ 10	13	Owner	8
644	Dewar, Donald	{ n $\frac{1}{2}$ 13 s $\frac{1}{2}$ 10	{ 11 13	Owner	5
645	Dewar, Peter	{ n $\frac{1}{2}$ 13 s $\frac{1}{2}$ 10	{ 11 13	Farmer's son	5
646	Dewar, John	{ n $\frac{1}{2}$ 13 s $\frac{1}{2}$ 10	{ 11 13	Farmer's son	5
j769	Dewar, Arch'd	s $\frac{1}{2}$ 11 & 12	13	Owner	9
j500	Evans, Henry	s pt 9	9	Tenant	6
j775	Gillies, Arch'd	{ n $\frac{1}{2}$ 13 s w $\frac{1}{4}$ 13	{ 13 12	Owner	9
442	Graham, Neil A.	s w cor 13	8	Owner	1
443	Graham, Arch'd	s e $\frac{1}{4}$ 13, s w pt 14	8	Owner	4
444	Graham, Dugald	s e $\frac{1}{4}$ 13, s w pt 14	8	Farmer's son	4
j447	Graham, Duncan A. P.	s e pt 14	8	Owner	4
j512	Graham, Peter	{ s $\frac{1}{2}$ 13 s w pt 13	{ 9 8	Owner	4

No. on Assesment Roll
513
j514
j687
687 $\frac{1}{2}$
j427
428
762
j516
j633
688
j689
j695
j642
j641
j643
j696
j699
j686
j759
j760
635
j636
j767
j492
j497
j704
j504

POLLING SUB-DIVISION NO. 4.

No. on Assessment Roll	NAME.	Lot.	Concession or Street.	Owner, Tenant, Occupant or Farmer's son.	Post Office Address
4	513 Graham, Duncan P.	n $\frac{1}{2}$ 13	9	Owner	4
4	j514 Graham, Duncan	n $\frac{1}{2}$ 13	9	Tenant	4
4	j687 Graham, John	s $\frac{1}{2}$ 9	12	Owner	8
4	687 $\frac{1}{2}$ Graham, William	s $\frac{1}{2}$ 9	12	Farmer's son	8
4	j427 Gray, Malcolm	(s $\frac{1}{2}$ & n w pt 7 pt s $\frac{1}{2}$ 2	8 3	Owner See sub-div. No. 2	6
4	428 Gray, Isaac M.	(s $\frac{1}{2}$ & n w pt 7 pt s $\frac{1}{2}$ 2	8 3	Farmer's son See sub-div. No. 2	6
6					
4	762 Harper, Benjamin	n pt of n $\frac{1}{2}$ 8	13	Owner	8
6	j516 Henderson, Hugh	n $\frac{1}{2}$ 14	9	Owner	4
1	j633 Henderson, John	10	11	Owner	6
10	688 Hunter, Robert sr	n $\frac{1}{2}$ 9, s w $\frac{1}{4}$ 11	12	Owner	8
6	j689 Hunter, Robert jr.	n $\frac{1}{2}$ 9, s w $\frac{1}{4}$ 11	12	Owner	8
6	j695 Hunter, William	s e $\frac{1}{4}$ 11	12	Owner	5
6					
2	j642 Jones, John	n $\frac{1}{2}$ 12	11	Tenant	5
6					
6					
6	j641 Kewin, Thomas	n $\frac{1}{2}$ 12	11	Tenant	5
8					
8	j643 Laing, Robert	s $\frac{1}{2}$ 13	11	Owner	5
5	j696 Lamont, Arch'd	(n $\frac{1}{2}$ 11 s e $\frac{1}{4}$ 9	12 13	Owner	9
5	j699 Lamont, Peter	n $\frac{1}{2}$ 12	12	Owner	9
5	j686 Lewis, Alex.	n $\frac{1}{2}$ 8	12	Owner	8
5	j759 Lewis, William	(s $\frac{1}{2}$ 8 n $\frac{1}{2}$ of n $\frac{1}{2}$ 1	13 10	Owner See sub-div. No. 3	8
9	j760 Lewis, Levi R.	(s $\frac{1}{2}$ 8 n $\frac{1}{2}$ of n $\frac{1}{2}$ 1	13 10	Tenant See sub-div. No. 3	8
6	635 Lloyd, Robert	w $\frac{1}{2}$ 11	11	Owner	6
6	j636 Lloyd, Henry	w $\frac{1}{2}$ 11	11	Owner	6
6	j767 Lumby, Philip	n pt 9	13	Owner	8
9					
1	j492 Marsh, Jacob	s pts 7 & 8	9	Owner	6
4	j497 Marsh, Elihu	e pt 7, s w pt 8	9	Owner	6
4	j704 Marshall, William	s $\frac{1}{2}$ of n $\frac{1}{2}$ 13 & 14 &c	12	Owner	9
4		(n $\frac{1}{2}$ 10 s w $\frac{1}{4}$ 11	9 10	Owner	6
4	j504 Mitchell, Peter	(s e $\frac{1}{4}$ 6	7	See sub-div. No. 3	6

POLLING SUB-DIVISION NO. 4.

Number on Assessment Roll	NAME.	Lot	Concession or Street.	Owner, Tenant Occupant or Farmer's son.	P. O. Address.
505	Mitchell, Neil	{ n 1/2 10 s w 1/4 11 s e 1/4 6	{ 9 10 7	Farmer's son See sub-div. No. 3	6
506	Mitchell, Hugh	{ n 1/2 10 s w 1/4 11 s e 1/4 6	{ 9 10 7	Farmer's son See sub-div. No. 3	6
507	Mitchell, Alex.	{ n 1/2 10 s w 1/4 11 s e 1/4 6	{ 9 10 7	Farmer's son See sub-div. No. 3	6
j508	Mitchell, Chas	s 1/2 11	9	Owner	6
j431	Muma, Christian	n pt 8	8	Owner	6
<i>766 McDougall John pt of 8 & 9</i>					
697	McAlister, Arch'd	s 1/2 12	12	Owner	5
j364	McArthur, Malcolm	n 1/2 9	7	Owner	1
j358	McArthur, Lachlin	{ s pt n 1/2 7 s pt n 1/2 8	{ 7 6	Owner	1
j639	McBain, Alex.	s 1/2 12	11	Owner	5
j640	McBain, John	s 1/2 12	11	Owner	5
j703	McCallum, John	s e 1/4 13, n 1/2 n 1/2 13 & 14	12	Owner	5
j704	McCallum, Dugald	s 1/2 14	12	Owner	5
j690	McColl, Thomas	s 1/2 10	12	Owner	8
j692	McColl, Duncan	n 1/2 10	12	Owner	9
693	McColl, John	n 1/2 10	12	Farmer's son	9
694	McColl, Donald	n 1/2 10	12	Farmer's son	9
j776	McColl, John	s w 1/4 14	13	Owner	9
311	McCullom, R. L.	n pt 8	6	Owner	6
494	McCullom, James E.	pt s 1/2 7	9	Tenant	6
766	McDougall, John	n w 1/4 cor. 9, pt n 1/2 8	13	Owner	8
j363	McIntyre, Peter G.	s 1/2 n 1/2 8	7	Owner	1
j437	McIntyre, Peter L.	e & w pts 12	8	Owner	4
j438	McIntyre, Hector	e & w pts 12	8	Owner	4
439	McIntyre, Nichol	s pt 12	8	Owner	4
569	McIntyre, Duncan sr.	n e 1/4 10	10	Owner	6
j570	McIntyre, Nicholas T.	n e 1/4 10	10	Tenant	6
571	McIntyre, Duncan	n e 1/4 10	10	Farmer's son	6
572	McIntyre, Peter H.	n w 1/4 10	10	Owner	6
441	McIvor, William	{ s w pt 13 s w 1/4 6	{ 8 3	Owner See sub-div. No. 2	4
j479	McKay, Augus	{ w pt 4 n e pt 7	{ 9 8	Tenant See sub-div. No. 3	6
j361	McKinlay, Donald	s w 1/4 8 & 9	7	Owner See sub-div. No. 1.	1
j433	McLean, Theophilus	s 1/2 9	8	Owner	6
j758	McLellan, Duncan	n e 1/4 7, n w 1/4 8	13	Owner See sub-div. No. 3.	8
313	McVicar, James	n e pt 8	6	Owner	i
314	McVicar, John	n e pt 8	6	Farmer's son	1

Number Assessment Roll
 j430
 509
 510
 j621
 j575
 j778
 j779
 561
 562
 j448
 j449
 359
 360
 j574
 j515
 j511
 496
 j763
 765
 j619
 j700
 j698
 j357
 312
 j684
 j685
 j499
 j429

POLLING SUB-DIVISION NO 4.

Number on Assessment Roll	NAME.	Lot	Concession or Street	Owner, Tenant, Occupant or Farmer's Son	P. O. Address.
j430	McVicar, Peter	s $\frac{1}{2}$ 8	8	Owner	6
509	Paul, William sr.	n $\frac{1}{2}$ 11	9	Owner	6
510	Paul, Charles A.	n $\frac{1}{2}$ 11	9	Tenant	6
j621	Post, Edwin	{ n $\frac{1}{2}$ 4 pt 7 & 8	11 11	Tenant Owner	6
				See sub-div. No. 3	
j575	Quirie, James	s $\frac{1}{2}$ 12, s e $\frac{1}{4}$ 11	10	Tenant	6
j778	Robinson, Thomas	n $\frac{1}{2}$ 14	13	Owner	9
j779	Robison, Albert	n $\frac{1}{2}$ 14	13	Owner	9
561	Salsbury, Henry	s e $\frac{1}{4}$ 7	10	Owner	6
562	Salsbury, John	s e $\frac{1}{4}$ 7	10	Farmer's son	6
j448	Scott, John	{ n pt 14 s $\frac{1}{2}$ 19	8 11	Owner	4
j449	Scott, George	{ n pt 14 s $\frac{1}{2}$ 19	8 11	See sub-div. No. 5 Owner	4
359	Shotwell, William	n pt 7	7	See sub-div. No. 5 Owner	6
360	Shotwell, Thomas H.	n pt 7	7	Farmer's son	6
j574	Simmons, Charles M.	s $\frac{1}{2}$ 12, s e $\frac{1}{4}$ 11	10	Owner	6
j515	Smith, Hugh	{ s $\frac{1}{2}$ 14 n $\frac{1}{2}$ 12	9 10	Owner	4
j511	Stewart, Alex.	{ 12 n $\frac{1}{2}$ 12	9 11	Tenant Owner	4
496	Thomas, James R.	s pt 7	9	Owner	6
j763	Thomas, William J.	n pt n $\frac{1}{2}$ 8	13	Tenant	8
765	Thomas, David J.	pt n e cor. 8	13	Tenant	8
j619	Treharne, John	{ s e pt 4 pt s $\frac{1}{2}$ 9 n e $\frac{1}{4}$ 12	11 9 13	Owner	6
j700	Turnbull, Adam	n $\frac{1}{2}$ 12	12	See sub-div. No. 3 Tenant	9
j698	Waters, John	s $\frac{1}{2}$ 12	12	Tenant	9
j357	Waugh, John	s $\frac{1}{2}$ 7	7	Owner	1
312	White, Duncan	n e pt 8	6	Owner	1
j684	Wilson, Thomas	s e pt 8	12	Owner	6
j685	Wilson, Fernando T.	s e pt 8	12	Tenant	6
j499	Wood, William	s pt 9	9	Owner	6
j429	Wood, J. T.	{ n e pt 7 s pt 9	8 9	Owner	6

POLLING SUB-DIVISION NO 4.

No. on Assessment Roll.	NAME.	Lot.	Concession or Street.	Owner, Tenant, Occupant or Farmer's son.	Post Office Address.
j564	Zavitz, S. P.	s $\frac{1}{4}$ 7&8	10	Owner	6
j487	Zavitz, Daniel	{ s w cor 7, s $\frac{1}{2}$ & n e $\frac{1}{4}$ 6 n $\frac{1}{2}$ of n $\frac{1}{2}$ 6 Gray's sy. 2 & 3	9	Owner See sub-div Nos. 2&3	6
			8		
			3		
488	Zavitz, Edgar M.	{ s w cor 7, s $\frac{1}{2}$ & n e $\frac{1}{4}$ 6 n $\frac{1}{2}$ of n $\frac{1}{2}$ 6 Gray's sy. 2 & 3	9	Farmer's son See sub-div Nos. 2&3	6
			8		
			3		
j493	Zavitz, Noble	s pts 7&8	9	Tenant	6
j565	Zavitz, George O.	s e $\frac{1}{4}$ 8	10	Owner	6
j566	Zavitz, Ellwood M.	n $\frac{1}{2}$ 8, n w $\frac{1}{4}$ n $\frac{1}{2}$ 9	10	Owner	6
j631	Zavitz, Elijah	n pt 9	11	Owner	6
632	Zavitz, Eugene M.	n pt 9	11	Farmer's son	6
j681	Zavitz, Jonas	{ n e $\frac{1}{4}$ 6 s w $\frac{1}{4}$ 9	12	Owner See sub-div. No. 3	6
			13		
j705	Zavitz, Edmund H.	s $\frac{1}{2}$ n $\frac{1}{2}$ 13 & 14	12	Tenant	9

PART 2.

Persons entitled to vote at Municipal elections only.

Number on Assessment Roll	NAME.	Lot	Concession or Street.	Owner, Tenant, Occupant or Farmer's Son.	P. O. Address
573	Caughlin, James G.	n e pt 10	10	Owner	6
495	Clare, Samuel	s pt 7	9	Tenant	6
774	Gray, Arch'd	n w cor $\frac{2}{3}$	13	Tenant owner	9
764	Rook, John	n e cor 8	13	Tenant	8

PART 3.

Persons entitled to vote at elections to the Legislative Assembly only.

NONE.

Polling Sub-Division No. 5.

Comprising the remaining part of the said Township of Lobo not hereinbefore described.

PART 1.

Persons entitled to vote at both Municipal Elections and Elections to the Legislative Assembly.

No. on Assessment Roll.	NAME.	Lot.	Concession or Street.	Owner, Tenant, Occupant or Farmer's son.	Post Office Address.
589	Allan, Robert E.	s $\frac{1}{2}$ 17	10	Farmer's son	5
584	Attwood, Adolphus C.	s $\frac{1}{2}$ 20 s pt gore 21	9	Tenant	3
591	Barnes, John	(n e pt 18 n w pt 18 n $\frac{1}{2}$ 17)	(10 10 10)	Owner	5
611	Brettell, Thomas	n $\frac{1}{2}$ 21	10	Owner	5
536	Birkitt, Wm.	n w $\frac{1}{2}$ 20	9	Tenant	5
537	Birkitt, Wm.	n w $\frac{1}{2}$ 20	9	Tenant	5
457	Cameron, Donald	n $\frac{1}{2}$ 17	8	Owner	5
458	Cameron, John D.	" $\frac{1}{2}$ 17	8	Tenant	5
583	Cameron, John L.	n w $\frac{1}{2}$ 15	10	Owner	5
584	Cameron, Alex. L.	n e $\frac{1}{2}$ 15	10	Owner	5
648	Cameron, Duncan	(n $\frac{1}{2}$ 14 n w $\frac{1}{2}$ 15)	(11 11)	Owner	5
521	Campbell, Duncan W.	s $\frac{1}{2}$ of s $\frac{1}{2}$ 16	9	See sub-div. No. 4	5
522	Campbell, John	s $\frac{1}{2}$ of s $\frac{1}{2}$ 16	9	Owner	5
523	Campbell, James	n $\frac{1}{2}$ 16	9	Owner	5
524	Campbell, Duncan	n $\frac{1}{2}$ of s $\frac{1}{2}$ 16	9	Owner	5
525	Campbell, Alex.	s $\frac{1}{2}$ 17	9	Owner	5
526	Campbell, John	n $\frac{1}{2}$ 17	9	Owner	5
527	Campbell, Peter	n $\frac{1}{2}$ 17	9	Tenant	5
528	Campbell, Robert	n $\frac{1}{2}$ 18	9	Owner	5
576	Campbell, John D.	(s $\frac{1}{2}$ 13 n $\frac{1}{2}$ 16 n cor 16)	(10 10 10)	Owner	5
581	Campbell, Arch'd	s $\frac{1}{2}$ 15	10	Owner	5
713	Carson, John	n $\frac{1}{2}$ 18	12	Tenant	5
390	Caverhill, Wm. H.	e pt 17	7	Owner	3
394	Caverhill, Wm. A.	n $\frac{1}{2}$ 18	7	See sub-div. No. 1	3
395	Caverhill, Adam T.	n pt 19	7	Owner	3
396	Caverhill, James S.	pt gore 19	7	Owner	3
455	Caverhill, Thomas	(s $\frac{1}{2}$ 17 Komoka S. S. Bk. B. 14 Bk. L. 13 Wellington 54)	(8 14 13 54)	Owner	3
456	Caverhill, Edward T. C.	(s $\frac{1}{2}$ 17 Komoka S.S. Bk. B. 14 Bk. L. 13 Wellington 54)	(8 14 13 54)	Tenant	3
590	Charlton, Edward	(n $\frac{1}{2}$ 17 n w pt 18 n e pt 18)	(10 10 10)	See sub-div. No. 2 Owner Owner Tenant	3 5 5

POLLING SUB-DIVISION NO. 5.

No. on Assessment Roll.	NAME.	Lot.	Concession or Street.	Owner, Tenant, Occupant or Farmer's son.	Post Office Address.
593	Charlton, Joseph	pt 18	10	Owner	5
7594	Charlton, Wm. B.	s pt 18	10	Tenant	5
7595	Charlton, Joseph T.	s pt 18	10	Tenant	5
7604	Charlton, David	n pt 20	10	Owner	5
661	Charlton, William	s 1/4 20 & 21	11	Owner	5
7659	Charlton, George	s 1/4 20	11	Tenant	5
7662	Charlton, Edward W.	{ n 1/4 21	11	Tenant	5
		{ s 1/4 21	11	Tenant	5
7600	Cochrane, John	s 1/4 19	10	Owner	5
7805	Cornish, Richard	n e pt 24	13	Tenant	11
7783	Dewar, John M.	n 1/4 16	13	Owner	10
7465	Dixon, George	w pt 19	8	Owner	5
518	Forbes, John	n 1/4 15	9	Owner	5
7519	Forbes, Duncan	n 1/4 15	9	Tenant	5
7520	Forbes, George	n 1/4 15	9	Tenant	5
463	Fraser, Donald	n 1/4 18	8	Farmer's son	5
464	Fraser, Arch'd	n 1/4 18	8	Farmer's son	5
7651	Gibson, Thomas	{ n e pt 15	11	Owner	5
		{ n w pt 16	11		
651 1/2	Gibson, Thomas T.	{ n e pt 15	11	Farmer's son	5
		{ n w pt 16	11		
780	Gillies, Neil	s 1/4 15	13	Owner	9
781	Gillies, John N.	s 1/4 15	13	Farmer's son	9
7450	Graham, Donald L.	15	8	Owner	4
529	Hayes, Thomas	s 1/4 18	9	Owner	5
530	Hayes, John	s 1/4 18	9	Farmer's son	5
605	Hedley, James	{ s 1/4 21	10	Owner	5
		{ pt gore 22	10		
606	Hedley, Adam	{ s half 21	10	Farmer's son	5
		{ pt gore 22	10		
607	Hedley, Allen	{ s half 21	10	Farmer's son	5
		{ pt gore 22	10		
608	Hedley, James R.	{ s half 21	10	Farmer's son	5
		{ pt gore 22	10		
609	Hedley, John E.	{ s half 21	10	Farmer's son	5
		{ pt gore 22	10		
7610	Hedley, William	pt gore 22	10	Tenant	5
7612	Hedley, Allan	n pt gore 22	10	Owner	5
7585	Henderson, Charles	s w 1/4 16	10	Owner	5
586	Henderson, Roderick	s e 1/4 16	10	Owner	5
7451	Johnson, Donald	{ s w 1/4 16	8	Owner	3
		{ s e 1/4 16	8	Tenant	
		{ n e 1/4 16	8	Tenant	
452	Johnson, Hugh	s e pt 16	8	Owner	3
7453	Johnson, Hugh D.	n e pt 16	8	Owner	3
7454	Johnson, Archibald	n w pt 16	8	Owner	3

No. on Assessment Roll.	NAME.	Lot.	Concession or Street.	Owner, Tenant, Occupant or Farmer's son.	Post Office Address.
793	John				
794	John				
603	Lar				
803	Lar				
804	Lar				
811	Lay				
7791	Mar				
792	Mar				
582	Mil				
466	McE				
467	McE				
468	McE				
7800	McE				
7784	McE				
7782	McE				
7795	McE				
7796	McE				
797	McE				
7531	McE				
532	McE				
7533	McE				
7785	McE				
7710	McE				
7788	McE				
7789	McE				
790	McE				
7799	McE				
459	McE				
7460	McE				
7461	McE				
596	Nich				
598	Olive				
601	Olive				
602	Olive				
7731	O'Neil				
720	Parke				

POLLING SUB-DIVISION NO. 5.

Post Office Address.	No. on Assessment Roll.	NAME.	Lot.	Concession or Street.	Owner, Tenant, Occupant or Farmer's son.	Post Office Address
5	793	Johnson, John	n half 20	13	Owner	11
5	794	Johnson, Alex.	n half 20	13	Farmer's son	11
5	603	Lamb, John	s pt 20	10	Owner	5
5	803	Lambert, Richard sr.	pt n half 24	13	Tenant	11
5	804	Lambert, Richard jr.	pt n half 24	13	Tenant	11
11	811	Layng, Michael	(pt gore 25 pt gore 25)	(13 13)	Owner Tenant	11
	791	Marshall, Arthur	n half 19	13	Owner	11
	792	Marshall, Arthur S.	n half 19	13	Farmer's son.	11
10	582	Miller, David	s half 15	10	Tenant	5
5	466	McBain, William	e pt 19	8	Owner	5
5	467	McBain, William	e pt 19	8	Farmer's son	5
5	468	McBain, Duncan	e pt 19	8	Farmer's son	5
5	7800	McDonald, Duncan	s half 23	13	Owner	11
5	7784	McDongald, Allen	s half 17	13	Owner	2
5	7782	McEichan, Dugald	s half 16	13	Owner	9
5	7795	McEwan, John	(n half 21 n half 15)	(13 13)	Owner Owner	9
	7796	McEwan, Donald	s half 21	13	Owner	10
5	797	McEwan, Hugh D.	s half 21	13	Farmer's son	10
5	7531	McIntosh, John	s half 19	9	Owner	5
5	532	McIntosh, Wm.	s half 19	9	Farmer's son	5
9	7533	McIntosh, Wm.	n half 19	9	Owner	5
9	7785	McLachlan, John	n half 17	13	Owner	9
4	7710	McLellan, John	(n half n half 16 n half 15)	(12 12)	Owner Owner	9
5	7788	McLurg, John	(s half 19 s half 20 n half 22)	(13 13 13)	Owner	10
5	789	McLurg, Henry	(s half 19 s half 20 n half 22)	(13 13 13)	Farmer's son	10
5	790	McLurg, John	(s half 19 s half 20 n half 22)	(13 13 13)	Farmer's son	10
5	7799	McLurg, Wm.	s half 22	13	Tenant	10
5	459	McTavish, Angus	(s w $\frac{1}{4}$ 18 s e $\frac{1}{4}$ 18)	(8 8)	Owner Owner	5
5	7460	McTavish, Alex.	(s w $\frac{1}{4}$ 18 s e $\frac{1}{4}$ 18)	(8 8)	Tenant Tenant	5
5	7461	McTavish, Tavish	(s w $\frac{1}{4}$ 18 s e $\frac{1}{4}$ 18)	(8 8)	Tenant Tenant	5
5	596	Nichols, Joshua D.	pt s half 18	10	Tenant	5
5	598	Oliver, Thomas	n pt s half 18	10	Tenant	5
5	601	Oliver, William	n half 19	10	Owner	5
5	602	Oliver, John	n half 19	10	Farmer's son	5
3	7731	O'Neil, John T.	(n pt gorge 24 n pt 24 s e pt 24)	(12 13 13)	Owner Owner Tenant	11
3	720	Parker, William	(n half 20 n half 18 n half 19)	(12 12 11)	Owner	10

POLLING SUB-DIVISION NO. 5.

No. on Assessment Roll.	NAME.	Lot.	Concession of Street.	Owner, Tenant, Occupant or Farmer's son.	Post Office Address.
657	Parker, William jr.	{ n half 20 n half 18 n half 19	{ 12 12 11	Farmer's son	10
711	Parker, Edward	{ n half 17 s w 1/4 17 n half 20	{ 12 12 12	Owner	10
721	Parker, John	{ n half 18 n half 19 n half 20	{ 12 11 12	Farmer's son	10
722	Parker, Thomas S.	{ n half 18 n half 19	{ 12 1	Farmer's son	10
718	Patterson, Andrew	s half 20	12	Owner	10
719	Patterson, James	s half 20	12	Farmer's son	10
7655	Patterson, William	n o 1/4 17	11	Owner	10
712	Phillips, Benjamin	{ n half 17 s w 1/4 17	{ 12 12	Tenant	10
7802	Phillips, Joseph	n e 1/4 23	13	Owner	11
7801	Phillips, Daniel	n w 1/4 23	13	Owner	11
7469	Robson, John W.	{ s pt gore 20 pt of s pt gore 20	{ 8 8	Owner	5
7470	Robson, Arthur	n pt gore 20	8	Owner	5
7471	Robson, Wm. T., M. D.	pt s pt gore 20	8	Tenant	5
7725	Robson, Robert	n half 22	12	Owner	10
7726	Robson, William B.	n half 23	12	Owner	10
786	Robson, George	18	13	Owner	10
7787	Robson, George C.	18	13	Owner	10
7798	Robson, James	s half 22	13	Owner	10
7249	Scott, Arthur	{ w half 15 n pt gore 21	{ 4 9	Tenant Owner	1
7384	Scott, Robert	n half 15	7	See sub-div. No. 1	4
7385	Scott, Henry A.	n half 15	7	Owner	4
7448	Scott, John	{ n pt 14 s half 19	{ 8 11	Farmer's son Owner	4 5
7449	Scott, George	{ n pt 14 s half 19	{ 8 11	See sub-div. No. 4 Owner	5
7539	Scott, Thomas B.	n pt gore 21	9	See sub-div. No. 4	5
7649	Scott, John B.	s pt 15, s pt 16	11	Tenant	5
7650	Scott, Andrew D.	s pt 15, s pt 16	11	Owner	5
7381	Shanklin, George	{ s half 15 s pt 14 n half 16	{ 7 7 7	Farmer's son	4
7382	Shanklin, Thomas	{ s half 15 s pt 14 n half 16	{ 7 7 7	See sub-div. No. 1 Farmer's son	4
7383	Shanklin, Holmes	{ s half 15 s pt 14 n half 16	{ 7 7 7	See sub-div. No. 1 Farmer's son	4
7663	Shipley, Lionel T.	n half 21	11	See sub-div. No. 1	10
7664	Shipley, Lionel E.	22	11	Owner	10
727	Shipley, Loyal L.	{ gore 23 s w pt 23 n half 23	{ 11 12 12	Tenant	10
7723	Shipley, Edward	{ gore 23 s w pt 23	{ 11 12	Guardian	10
7724	Shipley, John T.	w half 21	12	Owner	10
		e half 21	12	Owner	10

No. on Assessment Roll.
7729 Sh
7806 Si
807 Si
7808 Si
7809 Si
388 Si
7389 Si
7709 Sq
517 Si
599 St
7652 St
7654 St
597 Te
7660 Th
7715 Th
716 Th
717 Th
7538 Tim
7535 Top
7656 Wa
7714 Wa
7708 Wil
7652 Wod
No. on Assesmen Roll.
587 Bar
Total

POLLING SUB-DIVISION NO. 5.

Post Office Address.	No. on Assessment Roll.	NAME.	Lot.	Concession or Street.	Owner, Tenant, Occupant or Farmer's son.	Post Office Address.
10	729	Shipley, William	s e $\frac{1}{4}$ 23	12	Tenant	10
	806	Siddals, John	w half 24	13	Owner	11
10	807	Siddals, Thomas H.	w half 24	13	Owner	11
	808	Siddals, Joseph	n pt 24, 25	13	Owner	11
	809	Siddals, William	n pt 24, 25	13	Tenant	11
10	388	Simpson, William	w pt 17	7	Owner	5
	389	Simpson, John	w pt 17	7	See sub-div. No. 1 Owner	5
/0	709	Squires, Richard	s half 16	12	See sub-div. No. 1 Owner	5
10	517	Smith, John	s half 15	9	Owner	5
10	599	Stonehouse, Edward	s pt n half 18	10	Owner	5
10	652	Stonehouse, Henry	n e $\frac{1}{4}$ 16	11	Tenant	5
10	654	Stonehouse, Egerton R.	s half 17, n w $\frac{1}{4}$ 17	11	Tenant Owner	5 b
11	597	Telford, James S.	n pt of s half 18	10	Owner	5
11	660	Thirlwall, Arthur	n half 20	11	Owner	5
	715	Thirlwall, Arthur sr.	n e half 19, s half 22	12	Owner	10
5	716	Thirlwall, Isaac	n e half 19, s half 22	12	Farmer's son	10
	717	Thirlwall, Thomas	n e half 19, s half 22	12	Farmer's son	10
5	538	Tindleys, Pichard	n e $\frac{1}{4}$ 20	9	Owner	5
5	535	Topping, Michael	n w $\frac{1}{4}$ 20	9	Owner	5
10	656	Walker, Joseph	{ n half 18 s e $\frac{1}{4}$ 17	{ 11 12	{ Owner Owner	{ 5
10	714	Walker, Isaac	{ s w $\frac{1}{4}$ 19 s half 18 s half 18	{ 12 12 11	{ Owner	{ 10
1	708	Wilson, George	s half 15, s half n half 16	12	Tenant	5
4	652	Woodhull, Joseph	n e $\frac{1}{4}$ 16	11	Owner	5

PART 2.

Persons entitled to vote at Municipal elections only.

No. on Assessment Roll.	NAME.	Lot.	Concession or Street.	Owner, Tenant, Occupant or Farmer's son.	Post Office Address.	
4	587	Barnes, James	n cor. 16	10	Tenant	5

PART 3.

Persons entitled to vote at elections to the Legislative Assembly only :
NONE.

Total number of qualified Jurors—427.

I. E. R. BARCLAY, Clerk of the Municipality of the township of Lobo in the County of Middlesex, do hereby certify that parts one and three of the within list constitute a correct list for the year 1880 of all persons appearing by the last revised Assessment Roll of the said Municipality, to be entitled to vote at the Elections for members of the Legislative Assembly, and that parts one and two constitute a correct list for said year of all persons appearing by the said Roll to be entitled to vote at Municipal Elections in the said Municipality, and I hereby call upon all Electors to examine the said list, and if any omissions or other errors are found therein, to take immediate proceedings to have the said errors corrected according to law.

Dated this 31st day of July, A. D. 1880.

E. R. BARCLAY,
Clerk of Township of Lobo,
Coldstream P. O.

of
ect
he
ive
ons
ni-
ns
ors

