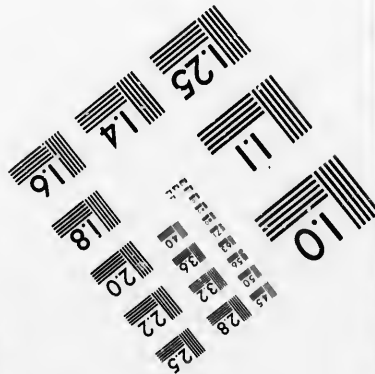
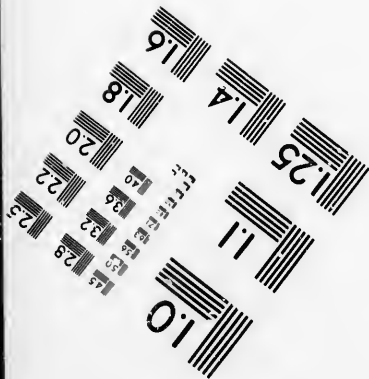
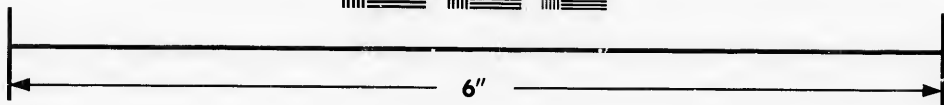
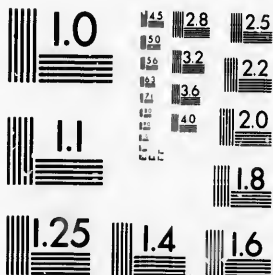

**IMAGE EVALUATION  
TEST TARGET (MT-3)**



**Photographic  
Sciences  
Corporation**

23 WEST MAIN STREET  
WEBSTER, N.Y. 14580  
(716) 872-4503

**CIHM/ICMH  
Microfiche  
Series.**

**CIHM/ICMH  
Collection de  
microfiches.**



**Canadian Institute for Historical Microreproductions / Institut canadien de microreproductions historiques**

**© 1986**

Technical and Bibliographic Notes/Notes techniques et bibliographiques

The Institute has attempted to obtain the best original copy available for filming. Features of this copy which may be bibliographically unique, which may alter any of the images in the reproduction, or which may significantly change the usual method of filming, are checked below.

L'Institut a microfilmé le meilleur exemplaire qu'il lui a été possible de se procurer. Les détails de cet exemplaire qui sont peut-être uniques du point de vue bibliographique, qui peuvent modifier une image reproduite, ou qui peuvent exiger une modification dans la méthode normale de filmage sont indiqués ci-dessous.

- |  |  |
|--|--|
| <input type="checkbox"/> Coloured covers/<br>Couverture de couleur   | <input type="checkbox"/> Coloured pages/<br>Pages de couleur   |
| <input type="checkbox"/> Covers damaged/<br>Couverture endommagée  | <input type="checkbox"/> Pages damaged/<br>Pages endommagées   |
| <input type="checkbox"/> Covers restored and/or laminated/<br>Couverture restaurée et/ou pelliculée  | <input type="checkbox"/> Pages restored and/or laminated/<br>Pages restaurées et/ou pelliculées  |
| <input type="checkbox"/> Cover title missing/<br>Le titre de couverture manque   | <input checked="" type="checkbox"/> Pages discoloured, stained or foxed/<br>Pages décolorées, tachetées ou piquées   |
| <input type="checkbox"/> Coloured maps/<br>Cartes géographiques en couleur   | <input type="checkbox"/> Pages detached/<br>Pages détachées  |
| <input type="checkbox"/> Coloured ink (i.e. other than blue or black)/<br>Encre de couleur (i.e. autre que bleue ou noire)   | <input checked="" type="checkbox"/> Showthrough/<br>Transparence   |
| <input type="checkbox"/> Coloured plates and/or illustrations/<br>Planches et/ou illustrations en couleur  | <input type="checkbox"/> Quality of print varies/<br>Qualité inégale de l'impression   |
| <input type="checkbox"/> Bound with other material/<br>Relié avec d'autres documents   | <input type="checkbox"/> Includes supplementary material/<br>Comprend du matériel supplémentaire   |
| <input type="checkbox"/> Tight binding may cause shadows or distortion<br>along interior margin/<br>La reliure serrée peut causer de l'ombre ou de la<br>distorsion le long de la marge intérieure   | <input type="checkbox"/> Only edition available/<br>Seule édition disponible   |
| <input type="checkbox"/> Blank leaves added during restoration may<br>appear within the text. Whenever possible, these<br>have been omitted from filming/<br>Il se peut que certaines pages blanches ajoutées<br>lors d'une restauration apparaissent dans le texte,<br>mais, lorsque cela était possible, ces pages n'ont<br>pas été filmées. | <input type="checkbox"/> Pages wholly or partially obscured by errata<br>slips, tissues, etc., have been refilmed to<br>ensure the best possible image/<br>Les pages totalement ou partiellement<br>obscurcies par un feuillet d'errata, une pelure,<br>etc., ont été filmées à nouveau de façon à<br>obtenir la meilleure image possible. |
| <input checked="" type="checkbox"/> Additional comments:/<br>Commentaires supplémentaires:   |  |

PAGES ARE CREASED AND DAMAGED; SOME PRINT MAY BE LOST OR DISTORTED.

This item is filmed at the reduction ratio checked below/  
Ce document est filmé au taux de réduction indiqué ci-dessous.

10X	14X	18X	22X	26X	30X	
<input type="checkbox"/>	<input type="checkbox"/>	<input type="checkbox"/>	<input type="checkbox"/>	<input type="checkbox"/>	<input type="checkbox"/>	<input checked="" type="checkbox"/>
12X	16X	20X	24X	28X	32X	

The copy filmed here has been reproduced thanks to the generosity of:

Archives of Ontario  
Toronto

The images appearing here are the best quality possible considering the condition and legibility of the original copy and in keeping with the filming contract specifications.

Original copies in printed paper covers are filmed beginning with the front cover and ending on the last page with a printed or illustrated impression, or the back cover when appropriate. All other original copies are filmed beginning on the first page with a printed or illustrated impression, and ending on the last page with a printed or illustrated impression.

The last recorded frame on each microfiche shall contain the symbol  $\rightarrow$  (meaning "CONTINUED"), or the symbol  $\nabla$  (meaning "END"), whichever applies.

Maps, plates, charts, etc., may be filmed at different reduction ratios. Those too large to be entirely included in one exposure are filmed beginning in the upper left hand corner, left to right and top to bottom, as many frames as required. The following diagrams illustrate the method:

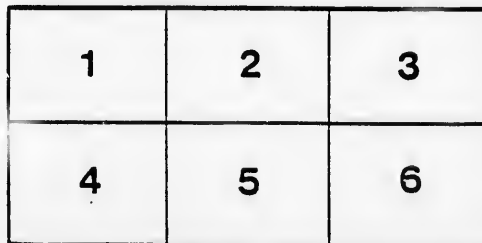
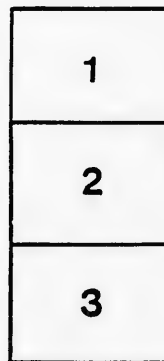

L'exemplaire filmé fut reproduit grâce à la générosité de:

Archives of Ontario  
Toronto

Les images suivantes ont été reproduites avec le plus grand soin, compte tenu de la condition et de la netteté de l'exemplaire filmé, et en conformité avec les conditions du contrat de filmage.

Les exemplaires originaux dont la couverture en papier est imprimée sont filmés en commençant par le premier plat et en terminant soit par la dernière page qui comporte une empreinte d'impression ou d'illustration, soit par le second plat, selon le cas. Tous les autres exemplaires originaux sont filmés en commençant par la première page qui comporte une empreinte d'impression ou d'illustration et en terminant par la dernière page qui comporte une telle empreinte.

Un des symboles suivants apparaîtra sur la dernière image de chaque microfiche, selon le cas: le symbole  $\rightarrow$  signifie "A SUIVRE", le symbole  $\nabla$  signifie "FIN".

Les cartes, planches, tableaux, etc., peuvent être filmés à des taux de réduction différents. Lorsque le document est trop grand pour être reproduit en un seul cliché, il est filmé à partir de l'angle supérieur gauche, de gauche à droite, et de haut en bas, en prenant le nombre d'images nécessaire. Les diagrammes suivants illustrent la méthode.

errata  
to

pelure,  
on à



32X

# LIST OF VOTERS

## FOR THE NORTH WARD OF THE

# TOWN of SEAFORTH

## FOR THE YEAR 1875.

EXPOSITOR FRINT, SEAFORTH.

Consecutive Number.	No. on Assessor's Roll	Name.	Street.	No. of Lot or part of Lot.	Other Description.	Consecutive Number.	No. on Assessor's Roll	Name.	Street.	No. of Lot or part of Lot.	Other Description.
<b>A</b>											
1	1	Adams, Thos.	Pt. S. & Lot 27, Con. 1, McKillop	7	F	77	5	Nopper, Johu	Pt. S. & Lot 27	1st McK.	T
2	28	Andrew, John	B. survey	7	F	78	12	Newman, Wm.	B. survey	20	F
3	80	Ault, William	B. survey	40	F	<b>R</b>					
4	81	Anderson, T. K.	B. survey	46	T	79	51	Roe, John	B. survey	5	T
5	93	Ament, John G.	B. survey	Block 1	F	80	110	Robertson, W. S.	E. S. survey	3 and 4	T
6	103	Armitage, Alex.	B. survey	Block G	F	<b>S</b>					
7	114	Avery, Joseph	E. S. survey	Pt. Lot 11	F	81	7	Shaw, Wm.	B. survey	Pt. D	F
8	344	Adams, Benj.	J. survey	5	F	82	18	Smith, Charles	B. survey	23	F
9	43	Allen, William	B. survey	33	F	83	20	Scarlet, Samuel	B. survey	16 and 17	F
<b>B</b>											
10	16	Brownell, Joseph	B. survey	42	F	84	48	Stark, Samuel	B. survey	3	F
11	31	Burnett, Thomas	B. survey	Pt. 7	T	85	74	Sparling, G. W.	B. survey	36	F
12	61	Badge, William	B. survey	85	F	86	108	Stobie, Alex.	B. survey	24	F
13	84	Baldwynne, William	B. survey	Pt. 26, 1st Blck.	F	87	110	Sparling, Edward	E. S. survey	3 and 4	F
14	268	Beattie, Adam	J. survey	C. Block	T	88	112	Sparling, James	E. S. survey	S. Park Lot 5	F
15	208	Beattie, Luke	J. survey	C. Block	T	89	280	Sparling, Francis	F. S. survey	12	F
15	472	Beattie, James	B. survey	Pt. farm 26, McK.	F	90	335	Scott, William	J. survey	15	F
<b>C</b>											
17	46	Cash, Edward	B. survey	3	F	91	341	Scott, James, M. D.	J. survey	11	F
18	54	Chaff, Noble	B. survey	31	F	92	348	Stephens, Thomas	Pt. F.	12	F
19	60	Cardno, William	B. survey	36	F	93	349	Smith, Robert	J. survey	155	F
20	94	Campbell, Alex.	B. survey	20	F	94	355	Stoole, George	J. survey	22	T
21	98	Campbell, Wm.	E. S. survey	Park Lot 1	F	95	356	Scott, Alex.	J. survey	21	F
22	265	Carmichael, R.	J. survey	C Block	F	<b>T</b>					
23	206	Corbey, L. R.	J. survey	C Block	Income.	96	10	Thompson, John	B. survey	21	F
24	270	Covenry, Thomas	J. survey	C Block	T	97	339	Taylor, Paul	J. survey	16	T
25	340	Ollins, Robert	J. survey	12	T	<b>W</b>					
26	15	Dewar, Archd.	B. survey	43	F	98	34	Wilson, D. D.	B. survey	2	F
27	19	Dunon, Julius	B. survey	16 and 17	T	99	45	Williamson, Graham	B. survey	4	F
28	77	Dent, George	B. survey	37 and 38	F	100	58	Williams, Joseph	B. survey	9	T
29	342	Darling, James	J. survey	6	F	101	69	Wilson, John	B. survey	9	T
30	346	Downey, Thomas	J. survey	1, &c.	F	102	73	Walah, John	B. survey	36	T
31	352	Derbyshire, J. H.	J. survey	92	F	103	107	Wilson, Wm.	B. survey	23	T
<b>E</b>											
32	267	Embleton, W.	J. survey	C Block	T	104	27	Ward, Thomas	J. survey	C Block	T
33	355	Evans, Wm.	J. survey	42	T	105	347	Watson, Wm. N.	F. S. survey	1	F
<b>F</b>											
34	17	Fairley, John	B. survey	22	F	<b>Y</b>					
<b>G</b>											
35	3	Gay, A. W.	Pt. S. & Lot 27	1st McK.	T	106	67	Young, Robert	B. survey	9	T
36	8	Gilby, J. C.	B. survey	Pt. 19	T	<b>D</b>					
37	78	Glick, Lonie	B. survey	39	T	31	1	McDermid, Malcolm	B. survey	Pt. Block D	F
38	280	Gray, W. M.	J. survey	32	T	71	14	McKay, John	B. survey	44	F
39	335	Gray, Adam	J. survey	15	F	72	21	McCauley, S. G.	B. survey	13 and 14	F
40	308	Gibson, J. P.	J. survey	186	F	73	22	McDougall, Wm.	B. survey	11 and 12	T
41	53	Gutzeneber, John	B. survey	5	F	74	24	McIntyre, John	B. survey	10	T
<b>H</b>											
42	13	Hatt, James	B. survey	45	F	75	38	McNaught, David	B. survey	4 and 37	F
43	29	Hunt, William	B. survey	Pt. 7	T	76	52	McGee, Jacob	B. survey	5	F
44	37	Hogan, Dennis	B. survey	4	F	<b>M</b>					
45	37	Hazlewood, Ed.	B. survey	30	F	64	25	Martin, John	B. survey	10	F
46	274	Hoffman, J. C.	J. survey	C Block	T	65	26	Malcoln, Andrew	B. survey	28 and 29	F
47	274	Hoffman, W.	J. survey	C Block	T	66	102	Meyer, Francis	B. survey	4	T
<b>J</b>											
48	83	Jacobe, Sidney	B. survey	26	F	67	265	Murray, John	J. survey	C Block	T
49	96	Johnston, Samuel	B. survey	21 and 22	F	68	269	Megarey, Pat.	J. survey	C Block	T
<b>K</b>											
50	79	Kidd, John	B. survey	39	F	69	345	Morrison, Matthew	J. survey	4	F
51	92	Klinkhammer, P.	B. survey	35	F	<b>Mc</b>					
52	113	Kennedy, S.	E. S. survey	S. pk. lot 50	F	70	11	McDermid, Malcolm	B. survey	Pt. Block D	F
53	354	Kendall, J. P.	E. S. survey	23	F	71	14	McKay, John	B. survey	44	F
<b>L</b>											
54	2	Logan, Robert	Pt. S. & Lot 27	1st McK.	F	72	21	McCauley, S. G.	B. survey	13 and 14	F
55	33	Lumsden, Robert	B. survey	1	F	73	22	McDougall, Wm.	B. survey	11 and 12	T
56	41	Laidlaw, J. C.	B. survey	35	F	74	24	McIntyre, John	B. survey	10	T
57	42	Lee, John	B. survey	34	F	75	38	McNaught, David	B. survey	4 and 37	F
58	62	Latimer, Thos.	B. survey	34	F	76	52	McGee, Jacob	B. survey	5	F
59	64	Latimer, Ed.	B. survey	33	F	<b>M</b>					
60	71	Latimer, John	B. survey	8	F	64	25	Martin, John	B. survey	10	F
61	95	Leatherland, Joseph	B. survey	21 and 22	T	65	26	Malcoln, Andrew	B. survey	28 and 29	F
62	277	Lee, Thomas	J. survey	C Block	T	66	102	Meyer, Francis	B. survey	4	T
63	106	Logan, Wm.	B. survey	Pt. Block P	F	67	265	Murray, John	J. survey	C Block	T
<b>M</b>											
64	25	Martin, John	B. survey	10	F	68	269	Megarey, Pat.	J. survey	C Block	T
65	26	Malcoln, Andrew	B. survey	28 and 29	F	69	345	Morrison, Matthew	J. survey	4	F
66	102	Meyer, Francis	B. survey	4	T	<b>Mc</b>					
67	265	Murray, John	J. survey	C Block	T	70	11	McDermid, Malcolm	B. survey	Pt. Block D	F
68	269	Megarey, Pat.	J. survey	C Block	T	71	14	McKay, John	B. survey	44	F
69	345	Morrison, Matthew	J. survey	4	F	72	21	McCauley, S. G.	B. survey	13 and 14	F
<b>Mc</b>											
70	11	McDermid, Malcolm	B. survey	Pt. Block D	F	73	22	McDougall, Wm.	B. survey	11 and 12	T
71	14	McKay, John	B. survey	44	F	74	24	McIntyre, John	B. survey	10	T
72	21	McCauley, S. G.	B. survey	13 and 14	F	75	38	McNaught, David	B. survey	4 and 37	F
73	22	McDougall, Wm.	B. survey	11 and 12	T	76	52	McGee, Jacob	B. survey	5	F
74	24	McIntyre, John	B. survey	10	T	<b>M</b>					
75	38	McNaught, David	B. survey	4 and 37	F	64	25	Martin, John	B. survey	10	F
76	52	McGee, Jacob	B. survey	5	F	65	26	Malcoln, Andrew	B. survey	28 and 29	F



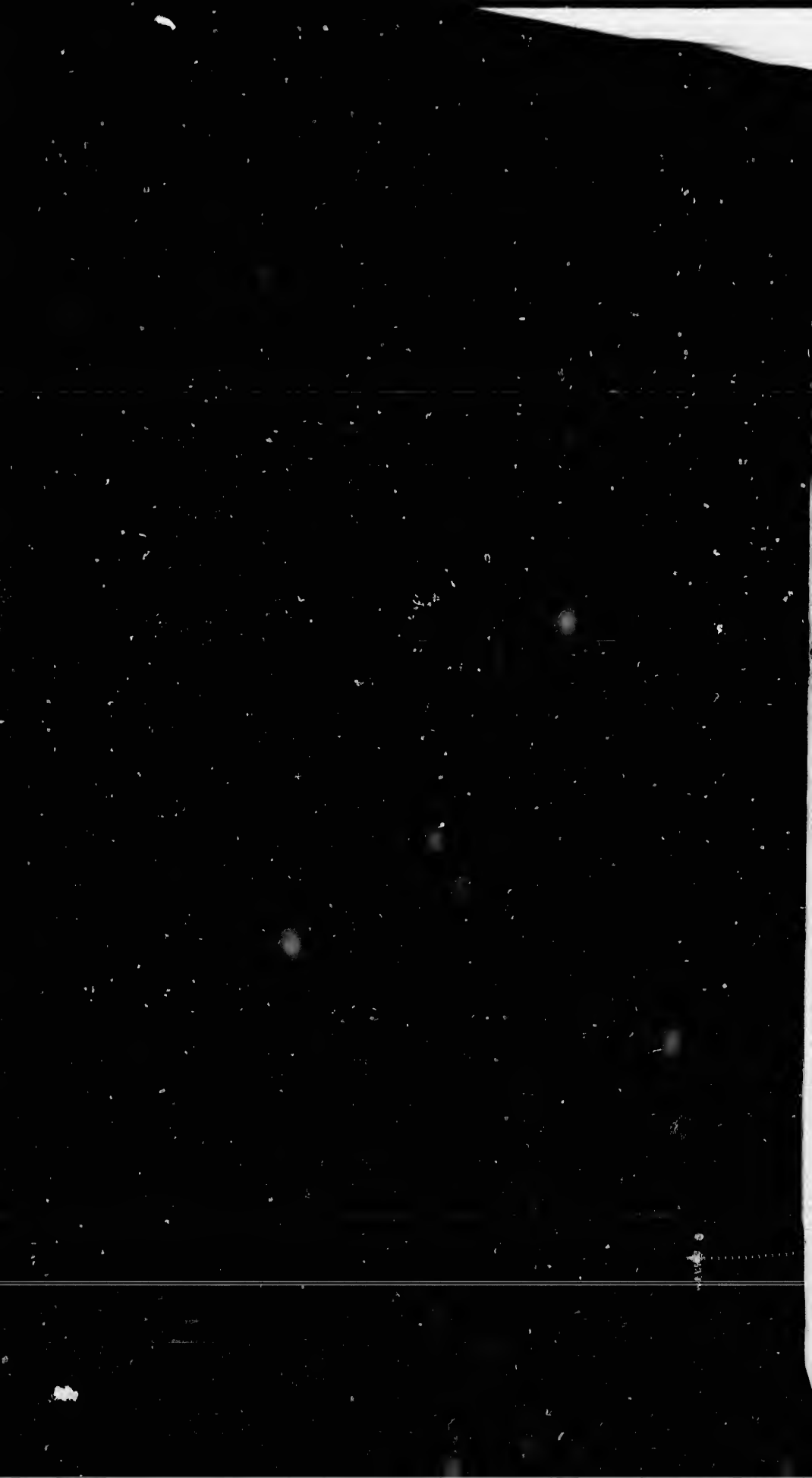

# LIST OF VOTERS

FOR THE EAST WARD OF THE  
TOWN of SEAFORTH  
FOR THE YEAR 1875.

Name.	Street.	No. of Lot or part of Lot.	Other Description.	Consecutive Number.	No. on Assessment Roll.	Name.	Street.	No. of Lot or part of Lot.	Other Description.
<b>A</b>									
Armitage, Alex.	G. survey	78 &c	F	80	200	McDougal, A.	G. survey	part 15	F
Armstrong, Robert	G. S. survey	5	F	81	207	McNulikin, James	G. survey	84 and 82	T
Abel, John	G. S. survey	24	T	82	214	McIntyre, John	G. survey	18 &c	F
Anlt, Alex.	G. survey	8	T	83	233	McClunck, David	G. survey	29	F
Adams, Thomas	G. survey	106	T	84	238	McLean, M. Y.	G. survey	50	T
<b>B</b>									
Blackthorn, James	G. S. survey	3	T	85	239	McNaught, D.	G. survey	.46 &c	F
Blackwell, George	G. S. survey	3	'F	86	332	McBris, James	G. survey	35	F
Bettie, Adam	G. S. survey	17 and 18	T	87	523	McFaul, L. H.	G. S. survey	10	F
Brent, G. W.	G. survey	24	Income.	88	177	McFee, Jacob	G. S. survey	29	T
Bell, Thomas	G. survey	part F. 10	F	<b>O</b>					
Beam, Amundus	G. survey	part F. 10	F	89	217	Oliver, W. H.	G. survey	18	T
Benyon, J. H.	G. survey	part F. 10	F	90		Ogilvie, A. W.	G. survey pt. F. 10, Con. 1, T	K	F
Bettie, John	G. survey	part F. 10	1st Con. T. K.	<b>P</b>					
<b>C</b>									
Campbell, William	G. survey	7 and 8	F	91	140	Pringle, James	G. S. survey	25	F
Churchill, T. J.	G. S. survey	part 3	T	92	149	Powell, S.	G. S. survey	17 and 13	F
Charles, Oulman	G. survey	part 8	T	93	154	Pattou, Thomas	G. S. survey	42	F
Calder, Andrew	G. survey	part 9	F	94	227	Pillman, M.	G. S. survey	23	F
Cardno, Alex.	G. survey	part 12	F	95	227	Pillman, P.	G. S. survey	23	F
Currie, John	G. survey	part 16	F	96	259	Pots, W.	G. S. survey	Block E	F
Currie, David	G. survey	part 16	F	<b>R</b>					
Covey, Thomas	G. survey	27	F	97	111	Robertson, W. S.	C. survey pt. F. 25, McK		F
Campbell, John, Dr.	G. survey	79	F	98	187	Rogers, R. P.	G. S. survey	37	F
Carnochan, William	G. survey	95	F	99	182	Roberts, J. S.	G. survey	part 8	T
Cline, James	G. survey	94	F	100	189	Robertson, Wm.	G. survey	part 10	F
Coleman, T. T.	G. survey	part F. 25	F	101	199	Robertson, M.	G. survey	part 12	F
<b>D</b>									
Downey, Thomas	G. S. survey	1-2	F	102	205	Ryan, T. D.	G. survey	part 16	F
Dorrance, William	G. S. survey	19	T	103	229	Kosa, James R.	G. survey	26	F
Dorsey, Matthew	G. S. survey	45	F	104	236	Ritchie, David	G. survey	33	T
Downs, J.	G. S. survey	27	F	105	237	Rettig, Christian	G. survey	52	F
Davidson, Alex.	G. survey	30	F	106	249	Ritchie, James	G. survey	118	F
Dunlop, C. M.	G. survey	34	F	107	260	Rose, D. D.	G. survey	32	T
Dawson, E.	G. S. survey	9	F	<b>S</b>					
Downey, Edward	G. S. survey	9	F	108	115	Smith, D. W.	C. survey pt. 25, Con. 1 McK.		F
<b>E</b>									
Egan, John	G. S. survey	31	F	109	117	Sharp, Thomas	G. S. survey	part 6	F
Elliott, Walter	G. survey	22	F	110	118	Stephens, Thomas	G. S. survey	3 &c	F
<b>F</b>									
Folland, William	C. survey	12	T	111	127	Smithers, George	G. S. survey	7	F
Fairley, John	G. survey	10	T	112	129	Stewart, James	G. S. survey	9	T
Fisher, Robert	G. S. survey	39	F	113	150	Smith, Charles	G. S. survey	19	F
<b>G</b>									
Govenlock, Thomas	C. survey	12	F	114	175	Smith, Charles	G. S. survey	28	T
Garnie, Thomas	G. survey	part 9	T	115	171	Stark, Samuel	G. S. survey	26	F
Grassie, William	G. survey	6 &c	F	116	180	Smithers, Harman	C. survey	part 25	F
Givens, H. C.	C. survey	25	Income.	117	182	Sealter, John	G. survey	part 8	F
Gray, Adam	C. survey	part 10	F	118	218	Strong, A.	G. S. survey	19	F
Gouinlock, W. C.	C. survey	part 10	F	119	253	Stewart, A.	G. survey	106	F
Gouinlock, Andrew	G. S. survey	31	F	120	521	Scott, Wm.	C. survey	25	F
<b>H</b>									
Henland, George	G. S. survey	part 36	T	<b>T</b>					
Henderson, William	G. S. survey	40	T	121	138	Toma, Isaac	G. S. survey	part 38	F
Holt, William L.	G. S. survey	44	T	122	176	Thompson, John	G. S. survey	29	F
Hammets, H.	G. S. survey	29	T	<b>V</b>					
Hatt, James	G. survey	part 12	F	123	245	Volmar, P.	G. S. survey	60 &c	F
Houghton, George	G. survey	58 &c	F	<b>W</b>					
Hill, William	G. survey	72 &c	F	124	130	Walsh, James	G. S. survey	16	F
Hickson, Edward	G. survey	74	F	125	131	Watson, W. N.	G. S. survey	15	F
Hickson, John	G. survey	96 &c	F	126	132	Woods, C.	G. S. survey	14	F
Holland, Thomas	G. survey	108 &c	F	127	181	Williams, J. R.	C. survey	12 &c	F
<b>J</b>									
Jones, Robert	G. S. survey	35	F	128	44	Willis, R.	G. S. survey	18 &c	T
Jamieson, R.	G. survey	part 17	T	129	217	Wilson, James	G. survey	18	F
Johns, Thomas	G. survey	part 10	T	130	220	Ward, John	G. survey	19	T
<b>K</b>									
Knox, Thomas	G. S. survey	12	T	131	243	Williams, James	G. survey	69	F
Klinkhammer, T.	G. S. survey	8	F	132	476	Wilson, John	G. survey	pt. 24, McK	F
Klinkhammer, M.	G. S. survey	45	T	133	476	Wilson, C.	G. survey	pt. 24, McK	F
Kidd, John	G. survey	part 15	T	134	517	Wilson, A.	G. survey	pt. 24, McK	F
Killoran, John	G. survey	part 16	F	<b>Y</b>					
Kyle, James	G. survey	104 &c	T	135	516	Yong, A.	part F. 24, McK		F
<b>L</b>									
Lushy, Ebenezer	G. S. survey	8	F	<b>I, William Elliott, Clerk of the Municipality of the Town of Seaforth, in the</b>					
Lee, Thomas	G. S. survey	44	F	<b>County of Huron, do certify that the foregoing list is a correct list of all persons</b>					
Lond, William	G. S. survey	.28	F	<b>appearing by the Assessment Roll of the said Municipality of Seaforth, for the</b>					
Logan, William	G. survey	part 17	T	<b>year 1875, entitled to vote at elections for members of the Legislative Assembly of</b>					
<b>M</b>									
Murphy, L.	G. S. survey	4	F	<b>the Province of Ontario.</b>					
Mitchell, Jonathan	G. S. survey	29	T	<b>And I further certify that a copy of the foregoing list was first posted up in my</b>					
Murphy, James	G. survey	part 9 and 10	F	<b>office on the sixth day of August, 1875.</b>					
May, W. H.	G. survey	17	T	<b>And I hereby call upon all electors to examine the said list, and, if any omis-</b>					
Murray, John	G. survey	26	T	<b>sions or other errors are perceived therein, to take immediate proceedings to have</b>					
Measitt, H.	G. survey	28	F	<b>the said error corrected according to law.</b>					
<b>Mc</b>									
McMann, John	G. S. survey	5	T	<b>Dated August 6, 1875.</b>					
McLellan, Alex.	C. survey	24	T	<b>WM. ELLIOTT,</b>					
McDougal, Adam	G. S. survey	41	T	<b>Town Clerk.</b>					
McLean, George	G. S. survey	36	T						
McGregor, D.	G. survey	part 9	F						



# LIST

FOR T

# TOWN

House/Free Number.	No. on Assessment Roll	Name.	Street.
<b>A</b>			
1	104	Atkinson, A.	J. survey
2	243	Ault, Wm.	J. survey
3	240	Allan, W.	J. survey
4	251	Armstrong, C.	J. survey
5	223	Andrew, W.	J. survey
6	467	Andrew, John	J. survey
7	511	Archibald, C. E.	J. survey
<b>B</b>			
8	440	Beattie, James	F. S. survey
9	370	Brett, R.	J. survey
10	376	Broadfoot, J. H.	J. survey
11	384	Belt, Henry	J. survey
12	280	Bowden, J.	J. survey
13	484	Burns, B.	J. survey
14	263	Beattie, John	J. survey
15	247	Benson, J. H.	J. survey
<b>C</b>			
16	505	Carter, James	J. survey
17	279	Crawford, J.	J. survey
18	362	Corleary, James	J. survey
19	472	Campbell, John	J. survey
20	242	Counter, M. R.	J. survey
21	245	Cardno, A.	J. survey
22	250	Cull, C. H.	J. survey
23	470	Carter, Jonathan	J. survey
<b>D</b>			
24	280	Dickson, A.	J. survey
25	255	Duncan, J.	J. survey
26	255	Duncan, T.	J. survey
27	482	Dorsey, M.	J. survey
28	<del>484</del>	<del>Dorsey, M.</del>	<del>J. survey</del>
29	271	Dickson, S.	J. survey
30	364	Diggle, C.	J. survey
31	365	Dyall, T.	J. survey
32	389	Dorsey, John	J. survey
33	385	Dennison, S.	J. survey
34	397	Dennison, Thomas	J. survey
35	399	Drummond, T.	J. survey
36	405	Dolphin, P.	J. survey
37	453	Duncan, John	J. survey
<b>E</b>			
38	468	Edwards, W. O.	J. Survey
39	371	Embleton, W.	J. survey
40	381	Ewing, George	J. survey
<b>F</b>			
41	273	Foster, T.	J. survey
42	393	Forsyth, George	J. survey
43	424	Freeman, W.	J. survey
<b>G</b>			
44	508	Govenlock, <sup>2</sup>	J. survey
45	385	Grimoldby, R.	J. survey
<b>H</b>			
46	379	Hobbs, Thomas	J. survey
47	380	Hume, R.	J. survey
48	403	Howard, R.	J. survey
49	404	Haines, John	J. survey
50	239	Holmstedt, F.	J. survey
51	270	Hill, William	J. survey
52	480	Hoffman, W.	J. survey
53	490	Hudson, F.	J. survey
54	202	Hickson, E.	J. survey
55	474	Hughes, P.	J. survey
56	373	Hayes, M. P.	J. survey
<b>J</b>			
57	256	Johnson, Samuel	J. survey
58	256	Johnson, David	J. survey
<b>K</b>			
59	379	Kennedy, S.	J. survey
60	267	Kidd, Thomas	J. survey
61	488	King, Joseph	J. survey
62	375	Kidd, Joseph	J. survey
<b>L</b>			
63	510	Logan, John	J. survey
64	394	Lynn, Thomas	J. survey
65	272	Laidlaw, J. C.	J. survey
66	383	Lambert, M.	J. survey
67	497	Lowrie, Joseph	J. survey
<b>M</b>			
68	329	Martin, S.	J. survey
69	371	Murphy, Rev. James	J. survey
70	418	Martin, John	J. survey
71	419	Marshall, W.	J. survey
72	471	Mitchell, James	J. survey
73	484	Meyer, F.	J. survey
74	489	Mitchell, P.	J. survey
75	284	Meyer, L.	J. survey
76	390	Messett, M. L.	J. survey
77	404	Mabee, L.	J. survey
<b>MC</b>			
78	497	McLeod, Alex.	J. survey
79	384	McBride, Joseph	J. survey

1k8i

# LIST OF VOTERS

## FOR THE SOUTH WARD OF THE TOWN of SEAFORTH

### FOR THE YEAR 1875.

No. on A- s-ment Roll	Name.	Street.	No. of Lot or part of Lot.	Other Description.	Consecutive Number.	No. on A- s-ment Roll	Name.	Street.	No. of Lot or part of Lot.	Other Description.
<b>A</b>										
104	Atkinson, A.	J. survey	74	T	80	291	McGinnis, James	J. survey	48	F
243	Ault, Wm.	J. survey	33	T	81	11	McDonald, M.	pt Fly. Res.	153	F
249	Allan, W.	J. survey	35	T	82	387	McIntosh, J.	J. survey	126	F
251	Armstrong, C.	J. survey	35	T	83	492	McCann, P.	J. survey	66	F
223	Andrew, W.	J. survey	48	T	81	509	McDougall, J.	J. survey	32	F
467	Andrew, John	J. survey	81	F	85	243	McLean, M. Y.	J. survey	34	F
511	Archibald, C. E.	J. survey	49	F	86	246	McDougall, A.	J. survey	188	F
<b>B</b>										
440	Beattie, James	E. S. survey	18	F	87	410	McCallum, E.	J. survey	156	T
370	Brett, R.	J. survey	156	F	88	370	McChloch, J.	J. survey	131	F
376	Broadfoot, J. H.	J. survey	97	F	90	397	McCartney, James	J. survey	200	F
384	Belt, Henry	J. survey	142	F	<b>N</b>					
280	Bowden, J.	J. survey	47	F	91	469	Nevins, James	J. survey	83	F
484	Burns, B.	J. survey	75	F	92	275	Nopper, John	J. survey	41	T
263	Beattie, John	J. survey	69	F	<b>O</b>					
247	Benson, J. H.	J. survey	148	F	93	322	O'Connor, T.	J. survey	102	T
<b>C</b>										
595	Carter, James	J. survey	Block J	F	94	493	Odell, Joseph	J. survey	5	T
279	Crawford, J.	J. survey	46	F	<b>P</b>					
362	Cordley, James	J. survey	104	T	95	244	Powell, S.	J. survey	33	F
472	Campbell, John	J. survey	84	T	96	298	Parcell, M.	J. survey	39	F
242	Cooper, M. R.	J. survey	32	F	97	366	Porter, J. S.	J. survey	146	F
245	Cardno, A.	J. survey	34	F	98	368	Porter, W. B.	J. survey	143	F
250	Cull, C. H.	J. survey	35	F	99	406	Peters, John	J. survey	193	T
470	Carter, Jonathan	J. survey	Block J	F	100	361	Pillman, M.	J. survey	25	T
<b>D</b>										
280	Dickson, A.	J. survey	32	F	101	418	Rodmond, James	E. S. survey	D	F
265	Duncan, J.	J. survey	36	T	102	329	Ross, James	J. survey	68	F
255	Duncan, T.	J. survey	36	T	103	241	Robertson, M.	J. survey	32	T
482	Dorsey, M.	J. survey	7	F	104	482	Rose, A. F.	J. survey	7	F
274	Dasson, P.	J. survey	4	F	105	492	Reinold, D.	J. survey	5	F
371	Dickson, S.	J. survey	40	F	106	386	Ramsay, A.	J. survey	87	F
364	Diggle, C.	J. survey	101	F	107	515	Robinson, —	G. T. T.	T	T
265	Dyall, T.	J. survey	146	T	108	262	Rogers, R. P.	J. survey	37	T
389	Dorsey, John	J. survey	118	F	109	266	Reid, W. O.	J. survey	38	T
395	Demanson, S.	J. survey	134	F	110	266	Robertson, Wm.	J. survey	38	T
387	Dennison, Thomas	J. survey	184	T	<b>S</b>					
399	Drummond, T.	J. survey	199	T	111	420	Sutherland, A.	J. survey	208	T
405	Dolphin, P.	J. survey	194	T	112	277	Smith, Dr.	J. survey	44	F
453	Duncan, John	J. survey	46	F	113	278	Stewart, A. A.	J. survey	45	F
<b>E</b>										
468	Edwards, W. O.	J. Survey	191	F	114	483	St. John, James	J. survey	F	F
371	Embleton, W.	J. survey	29	T	115.	503	Seegmiller, F.	J. survey	62	F
381	Ewing, George	J. survey	95	F	116	370	Strong, A.	J. survey	151	F
<b>F</b>										
273	Foster, T.	J. survey	4.	F	117	401	Somerset, John	J. survey	197	F
393	Forsyth, George	J. survey	130	T	118	422	Spain, P.	J. survey	155	F
424	Freeman, W.	J. survey	160	T	119	402	Shearer, Wm.	J. survey	195	T
<b>G</b>										
508	Govenlock, J.	J. survey	70	F	120	407	Smith, John	J. survey	192	F
385	Grinulldby, R.	J. survey	147	F	121	376	Scott, Walter	J. survey	146	T
<b>H</b>										
379	Hobbs, Thomas	J. survey	112	T	122	240	Spawling, F.	J. survey	32	T
380	Hume, R.	J. survey	94	F	123	257	Scott, R.	J. survey	37	F
403	Howard, R.	J. survey	196	T	124	421	Scobie, John	J. survey	229	F
404	Haines, John	J. survey	194	T	<b>T</b>					
259	Holmsted, F.	J. survey	37	F	125	494	Taylor, Thomas	J. survey	7	T
270	Hill, William	J. survey	40	F	126	507	Thomas, James	J. survey	72	F
480	Hoffman, W.	J. survey	184	F	127	363	Thexton, George	J. survey	102	T
490	Hudson, F.	J. survey	125	T	128	307	Taylor, Henry	J. survey	144	T
202	Hickson, E.	J. survey	35	F	129	416	Trott, S.	J. survey	204	F
474	Hughes, P.	J. survey	5	F	<b>V</b>					
373	Hayes, M. P.	J. survey	217	F	130	375	Vercoe, R.	J. survey	107	F
<b>J</b>										
256	Johnson, Samuel	J. survey	36	T	131	461	Vanstone, J. nes	J. survey	61	F
256	Johnson, David	J. survey	36	T	<b>W</b>					
<b>K</b>										
379	Kennedy, S.	J. survey	12	F	132	392	Whitesides, W.	J. survey	392	F
267	Kidd, Thomas	J. survey	38	T	133	274	Wright, J.	J. survey	41	F
488	King, Joseph	J. survey	123	T	134	458	White, William	J. survey	61	F
375	Kidd, Joseph	J. survey	31	T	135	462	Whitesides, T.	J. survey	79	F
<b>L</b>										
510	Logan, John	J. survey	65	F	136	473	Willis, Solomon	J. survey	85	F
394	Lynn, Thomas	J. survey	132	F	137	445	Williamson, G.	F. S. survey	D	F
272	Laidlaw, J. C.	J. survey	40	F	138	257	Wilson, C. C.	J. survey	37	T
383	Lambert, M.	J. survey	140	F	139	276	Willson, O. C.	J. survey	42	F
497	Lowrie, Joseph	J. survey	10	T	140	280	Weir, James	J. survey	47	T
<b>M</b>										
329	Martin, S.	J. survey	151	T	<b>Y</b>					
371	Murphy, Rev. James	J. survey	29	F	141	240	Young, N.	J. survey	32	T
418	Martin, John	J. survey	205	F	142	257	Young, A.	J. survey	37	T
419	Marshall, W.	J. survey	419	F	<b>Mc</b>					
471	Mitchell, James	J. survey	86	T	497	McLeod, Alex.	J. survey	10	F	
484	Meyer, F.	J. survey	7	F	384	McBride, Joseph	J. survey	142	T	
489	Mitchell, P.	J. survey	123	T	<b>Mc</b>					
254	Meyer, L.	J. survey	36	F	<b>Mc</b>					
390	Messett, M. L.	J. survey	117	F	<b>Mc</b>					
404	Mabee, L.	J. survey	184	F	<b>Mc</b>					

