

CANADIAN Contract Record

*A Weekly Journal of Public Works, Tenders,
Advance Information and Municipal Progress*

This Paper Reaches Every Week the Town and City Clerks, Town and City Engineers, County Clerks and County Engineers, Purchasers of Municipal Debentures and Leading Contractors in All Lines Throughout Canada

VOL. 15.

TORONTO AND MONTREAL, MARCH 2, 1904

No. 3.

THE CANADIAN CONTRACT RECORD

PUBLISHED EVERY WEDNESDAY

As an Intermediate Edition of the Canadian Architect and Builder.

Subscription Price, \$2 per annum, payable in advance.

THE G. H. MORTIMER PUBLISHING COMPANY
of Toronto, Limited,

CONFEDERATION LIFE BUILDING, TORONTO.
Telephone Main 2364.

Branch Offices:
Imperial Building, Montreal,
Telephone Main 2299.

22 Great St. Helen's, London, England
Advertising Rates on application.

Subscribers who may change their address should give prompt notices of same. In doing so give both old and new address. Notify the publishers of any irregularity in delivery of paper.



NOTICE TO CONTRACTORS

Tenders will be received by registered post only, addressed to the Chairman of the Board of Control, City Hall, Toronto, up to noon on **THURSDAY, MARCH 8th, 1904**, for the construction of pavements, roadways and concrete sidewalks, on the sections of the following streets:

Asphalt Pavements—Shannon street, from Ossington avenue to Dovercourt road. Meredith crescent, from Huntley street to Park road. Wellesley street, from Church street to Jarvis.

Brick Pavement—St. Nicholas street, from St. Albans to St. Joseph.

Tar Macadam—Harrison street, from Lakeview avenue to Ossington street.

Macadam—Cummings street, from Wardeil street to Boulton.

Concrete Sidewalks—Wilton avenue, s.s., from Parliament street to Poulett street. Rose avenue, w.s., from St. James avenue to 141 feet north.

Lowther avenue, s.s., from Madison avenue to Huron street. Lombard street, n.s., from Church street to Jarvis street. St. Albans street, n.s., from Yonge street to 263½ feet east of Queen's Park.

Victoria street, e.s., from Queen to Shuter street. Salisbury avenue, s.s., from 12 feet east of w.s. of Sackville street to a point 204½ feet west.

Roxborough street east, n.s., west limit of house No. 179 to 213 feet further east.

Richmond street, n.s., from John street to Duncan street. Meredith crescent, b.s., from Huntley street to Park road. Queen street, s.s., from Woodbine to 230 feet east. Dovercourt road, w.s., from Argyle street to Mackenzie crescent. First avenue, n.s., from Broadview avenue to Boulton avenue. Withrow avenue, s.s., from Broadview avenue to 629 feet east.

Envelopes containing tenders must be plainly marked as to contents.

Plans and specifications may be seen, and forms of tender obtained at the office of the City Engineer, on and after Saturday, Feb. 20th, 1904.

The usual conditions relating to tenders, as prescribed by City By-law, must be strictly complied with, or the tenders will not be entertained.

The lowest or any tender not necessarily accepted.

THOS. URQUHART (Mayor)
Chairman of Board of Control.

City Hall, Toronto, February 19th, 1904.

FOR SALE

Steam Road Roller, Kelly-Beckett pattern, wood burner, weight about 14 tons, in serviceable condition. For further information apply City Engineer, Kingston, Ont.

To Contractors

Sealed tenders, addressed to the undersigned, will be received until noon on **MONDAY, THE 14th INST.**, for all trades required in the erection of a large addition to St. John's Industrial School, Blantyre Park, East Toronto.

Plans, etc., can be seen on and after Monday, the 7th inst.

Contractors will be required to give with tenders the names of two responsible sureties.

The lowest or any tender not necessarily accepted.

ARTHUR W. HOLMES, Architect,
10 Bloor Street East, Toronto.

CONTRACTS OPEN.

SEAFORTH, ONT.—Harry Edge intends building a new residence.

DEPOT HARBOR, ONT.—The Presbyterian congregation have decided to build a new church.

BRACONDALE, ONT.—The School Board have purchased a site on which to build a six roomed school.

STRATFORD, ONT.—The Stratford Improvement Company will build over thirty residences this year.

NORTH TORONTO, ONT.—The question of remodelling the electric light plant is under con-ideration.

MINNEDOSA, MAN.—W. H. Harvey, of Brandon, is considering the building of a flour and grist mill here.

ST. THOMAS, ONT.—An effort is being made to raise \$10,000 for alterations and repairs to Alma College in this city.

EMERSON, MAN.—It is said that a company of Minnesota lumbermen are about to build a large planing mill here.

RED DEER, N. W. T.—George Baatty, proprietor of the Alberta Hotel, will build a three-storey brick veneer addition.

DUBLIN, ONT.—Tenders will be received by Bernard O'Connell up to 10th inst. for erection of addition to school house.

GRAND FALLS, N. B.—The town is asking the Legislature for a bill authorizing the construction of a waterworks system.

WINDSOR, ONT.—A site has been chosen for the new Roman Catholic church to be built in this city, estimated to cost \$3,000.

DORCHESTER, N. B.—S. Edgar Wilson, county secretary, has just taken tenders on heating and plumbing at the court house.

VII. LERAY, QUE.—The ratepayers have defeated the by-law to assist the St.

Lawrence Clothing Company in making extensions.

ALBERNI, B. C.—W. S. Gore, of Victoria, is taking tenders up to 2nd inst. for erection of a school house at New Alberni.

CARLETON PLACE, ONT.—A. W. Bell, J. R. McDiarmid and T. C. Maguire are about to begin the erection of three splendid business blocks.

KEEWATIN, ONT.—The Kewatin Railway Company are asking for an extension of time for the commencement of their proposed railway.

ST. ANDREWS, N. B.—It is reported that the C. P. R. have in contemplation the erection of several cottages north of the Anouquin Hotel.

CHATHAM, ONT.—The Chatham Mineral Water Co. have decided to erect a modern hotel. Dr. W. R. Hall is president of the company.

PRINCE ALBERT, N. W. T.—Bids received by C. O. Davidson, Secretary-Treasurer, up to April 2nd for the purchase of \$7,000 town debentures.

MOOSE JAW, N. W. T.—A by-law will be submitted to the ratepayers to raise \$10,500 by debentures for building a city hall, fire hall and market building.

NEWCASTLE, N. B.—Voting on the by-law to loan \$20,000 to Anderson Bros. to establish a furniture factory here, took place on Monday last. Result not learned.

RIMOUSKI, QUE.—Tenders for erection of station and freight house for the Intercolonial Railway will be received by the general manager at Moncton up to 8th inst.

BRANDON, MAN.—The Brandon Club have purchased a site on which they will erect a two-storey brick and stone building to cost \$12,020, from plans by Architect Marshall.

TRURO, N. S.—A public vote taken last week gave a majority in favor of a new school building, while the proposition to borrow \$6,200 for sewerage extension was defeated.

PARRY SOUND, ONT.—Plans for the new dock to be built here by the Dominion Government are in course of preparation and tenders for the work will be invited very shortly.

EAST TORONTO, ONT.—The by-law granting certain concessions to the Globe Manufacturing Co., of Walkerville, to establish a factory here, was carried by a large majority last week.

GODERICH, ONT.—As soon as the necessary surveys can be made, plans will be prepared by the Public Works Department at Ottawa for the breakwater to be built in the harbor here.

ST. CUNEGONDE, QUE.—The parishioners have decided to rebuild the R. C. church here, at an estimated cost

of \$150,000, work to be commenced as soon as necessary arrangements can be made.

HUNTINGDON, QUE.—Mr. Hibbard, of Utica, N.Y., has prepared plans for the new St. Andrew's Presbyterian church to be built in this village, to be 80 x 103 feet. Particulars from A. Philips, secretary of building committee.

ST. MARY'S, ONT.—A local architect is preparing plans for a new building for the Molson's Bank, also for a factory to cost about \$22,000 to be built by the St. Mary's Footwear Co., a new corporation with a capital of \$50,000.

OWEN SOUND, ONT.—The new Y.M.C.A. building to be built at corner of Scrope and Division streets is expected to cost \$20,000.—It is likely that early steps will be taken to install improved heating systems in the public buildings.

BARRIE, ONT.—E.T. Tyrer, Chairman Fire and Police Committee, will receive tenders up to 16th inst. for erection of a new police court, council chamber, lock-up and stables and for alterations and improvements to the fire hall building. Plans by Thomas Kennedy, architect.

EDMONTON, N.W.T.—The revised street railway agreement between the town and W. G. Tretheway, of Montreal, has been approved by the council and will be submitted to the ratepayers March 10th. It provides for the building of nine miles of railway.

AMHERST, N.S.—The Fundy Coal Co., Limited, have completed plans for an up-to-date plant with improved mining machinery, the coal-cutting machinery and hauling apparatus to be operated by electricity. Harry F. Huestis, of Providence, R.I., is president of the company.

HUNTSVILLE, ONT.—Robert Bacon wants tenders by 9th inst. for erection of brick school house in S.S. No. 3, Brunel.—The Town Council will probably be asked to provide \$20,000 for a new twelve-roomed school, instead of \$8,000 for a four-roomed school as originally proposed.

BRIDGEWATER, N.S.—W.H. Grant, manager of construction, will receive tenders up to 15th inst., for erection of a telegraph line between Mohone and Halifax, about 70 miles, and between Bridgewater and Liverpool, about 30 miles, on the line of the Halifax and Southwestern Railway.

QUEBEC, QUE.—H. A. Pacaud, banker, of St. Peter street, is having plans prepared for the erection of thirty modern dwellings in this city. He has just purchased the double house at 11 and 13 Haldemant Hill, which he intends converting into a modern residence.

ST. CATHARINES, ONT.—L. K. Jones, Secretary Department Railways and Canals, Ottawa, desires tenders by March 10th for construction of a supply weir at Allanburg. Plans at the office of the superintending engineer of the Welland Canal, this city.—The city has applied to the Ontario Legislature for permission to apply \$150,000 raised for the development of water power at DeCew Falls and other purposes, to the construction of a high level bridge and the purchase of stock in an electric railway.

MONCTON, N.B.—D. Pottinger, manager Intercolonial Railway, will receive tenders up to 14th inst. for double tracking between Bedford Bridge and Windsor Junction; until March 4th for construction of a transfer shed at Moncton; until March 15th for straightening main line at Curtis Creek, 6,146 feet, also for connection between main line and

Hillsboro River Bridge at Charlottetown, 2233 feet.

VANCOUVER, B. C.—Grant & Henderson, architects, are preparing plans for four-storey brick and stone hotel to be built on the corner of Abbott and Hastings streets, to contain 100 rooms.—The city is about to advertise for tenders for supply of sewer pipes.—The Northern Lumber Co. have made application to the city for foreshore rights on False Creek.

STE. CUNEGONDE, QUE.—Plans prepared jointly by C. Dufort and Alfred Piche, architects, have been accepted by the Council for the new city hall to be built here. Provision has been made for post office, fire and police stations, council chamber and municipal offices, cost \$50,000, work to be commenced in the spring.

CALGARY, N. W. T.—Bow River Lodge A. F. & A. M. are about to erect a three-storey and basement building on Stephen avenue, estimated cost \$35,000.—A by-law to provide \$75,000 for the erection of a city hall has been given its first reading in council.—The J. H. Ashdown Co. have purchased a site on Northcote Avenue on which to build a residence for their manager, Mr. Lawrence.—D. Carter has sold several lots for building purposes.—James Smart, Chief Fire Department, has recommended the purchase of a double 60-gallon chemical and hose waggon.—The new buildings to be built in Calgary this year will include three churches, a \$70,000 school, several business blocks, two banks, one or more hotels, new C. P. R. station and general offices, and possibly a new city hall.

ST. JOHN, N. B.—The Canadian Pacific Railway will spend about \$600,000 on the eastern division this year. On the Brownsville and Moorehead sections the present 60-bound rails will be replaced by 80-pound rails. Twenty-nine new bridges and culverts will be built, ten on the main line and nineteen on the branch line, cost \$140,000. Improvements to be made to stations and other buildings will cost \$55,000.—J. S. Armstrong has applied for the incorporation of a company to construct a railway from Hampton to St. John and from St. John to Gagetown.—The School Trustees are considering the erection of a new school building on the corner of Wentworth and St. James streets.—A site on St. John street, Carleton, has been secured for the detention house to be built by the Dominion Government, 40 by 103 feet, three stories, cost \$30,000.—Plans for the new drill shed have been returned to the Public Works Department at Ottawa for slight alterations, after which tenders will be invited.

OTTAWA, ONT.—Plans for the restoration of Ottawa University are being considered. It is expected that work on the main building, which will cost about \$125,000, will be commenced in the spring.—William and John Kennedy, hydraulic engineers, Montreal, are working on plans to overcome the anchor ice difficulty of power plants. It is stated that they will recommend the rebuilding of the present large dam above the Chaudiere Falls or the construction of an entirely new one.—American capitalists are reported to be looking after the Clemow property as a site for a large hotel.—H. M. Wright, for some time connected with the Hotel Cecil, London, Eng., has been appointed manager of the Caledonia Springs Hotel, to which extensive improvements and additions are to be made.—It is possible that the additions proposed to be made to the Archbishop, Elgin and Creighton street schools will not be carried out this year, as a special committee has decided not to recommend the board to

ask for a debenture to cover the proposed work.

MONTREAL, QUE.—The improvements recommended by Mr. Janin, waterworks superintendent, include the installation of a new pump and steam boilers in the low level station, the placing of from 1,000 to 1,500 new hydrants, laying of new main pipes, etc.—The C. P. R. Telegraph Company propose stringing an additional wire between Montreal and Winnipeg and between Montreal and Quebec.—The Water Committee have asked the Finance Committee to vote the sum of \$75,000 to purchase a 12,300,000 gallon pump.—L. O. David, City Clerk, will receive tenders up to 3rd inst. for supply of 5,000 feet of cotton fire hose, 50 salvage covers, 50 fire alarm boxes, and for repairs and improvements to No. 8 aerial ladder.—A special committee will submit to the City Council a recommendation that the sum of \$1,250,000 be borrowed for the purpose of constructing an underground conduit for electric wires.

TORONTO, ONT.—Plans have been prepared for the new building to be built by the Ontario Government at the Industrial School, Mimico, and tenders for the work will be invited at once. The building will cost about \$15,000.—A deputation from Toronto University last week asked the Ontario Government for a grant for the erection of a new physics building. It is understood that from \$100,000 to \$150,000 will be required.—A freehold property on King street near Bathurst street, 130 by 100 feet, has been purchased for a factory site.—In connection with the projected extension of their plant, the Consumers Gas Company intend erecting a new gas-holder to cost about \$500,000.—C. W. Postlethwaite, Harbor Master, desires tenders by 15th inst. for the dredging required in the harbor this year.—The Toronto and Mimico Electric Railway Co. will begin work in the spring on the extension of their line to Lorne Park, a distance of about eleven miles.—The South African Memorial Association have decided to erect a large equestrian statue in Queen's Park, at a cost of about \$30,000.—The Industrial Exhibition Board have decided to have plans prepared at once for an arena for the judging of stock.—The Toronto & Niagara Power Co. propose to use steel poles, some 50 feet high, at distances of 400 feet, to carry their transmission line from Niagara Falls to Toronto.—The Board of Control will receive tenders up to 8th inst. for construction of brick, asphalt and tar macadam pavements and concrete sidewalks.—Building permits have been granted as follows: J. H. Hamlyn, two pairs frame and rough-cast dwellings, Dovercourt road, near Shanley street, cost \$4,000; Gutta Percha & Rubber Co., one-storey coal storage bank, timber and corrugated iron, C.P.R. siding, between O'Hara and West Lodge avenues, cost \$8,400.

WINNIPEG, MAN.—S. Hooper, architect, is preparing plans for alterations to the Alexandria Block, Emerson; stone foundation, steam heating. The same architect is preparing plans for a Presbyterian church at Selkirk, stone and brick, seating capacity 350.—A. & W. Melville, architects, have prepared plans for new carriage works on Ross avenue for Ed. Boyce, five stories, 44 by 110 feet.—W. B. Lat has prepared plans for the new Sons of England Hall, which will be 100 by 33 feet, three stories and basement, of pressed brick and cut stone, metal ceilings, steam heating, cost \$30,000. Same architect has prepared plans for new Land Titles Office to be built at Boissevain and for a ten-roomed residence at Minnedosa for Edward Hole.—Hugh McCowan, architect, has prepared plans for



The S

Special I
of Sides
tions, etc

763-76

a town hall
—J. H. G.
tenders up
five-storey
Trade will
ment to e
customs b
asphalt pav
Nena stre
Henry ave
contemplat
re a subw
the depot,
building an
Telephone
tensive ad
equipment
will be 1
a new sv
sive unde
and seve
distance
Plans hav
Griffith, a
house to b
W. G. F
stories, co
plans for
cess street
considered
sale dry g
Whitla Co
—The In
build a
Main an
ported th
Haskell,
been acc
built in
3,000, co

Flour
owned 1
\$10,000-
& Smith
Catherin
extent of
A. Boas
liams ne
—Ware
Glace l
destroy
Menzie
turers of
damage
sor Hot
Mrs. G
E. Bon
N. B., d

RED
court bu

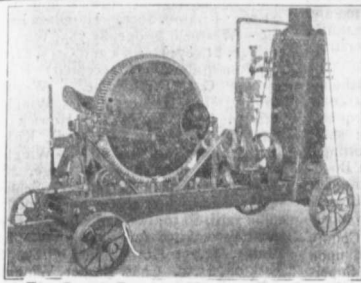

The Smith Concrete Mixer on Truck with Boiler and Engine.

Special Machines to suit the Special Requirements of Sidewalk Work, Heavy Contract Work, Foundations, etc. in sizes and styles.

UNINTERRUPTED USE

That is what you get from a SMITH CONCRETE MIXER. Steady service day in and day out. Turning out the full capacity always, without breakdowns, stops or delays. You have got to try hard to put a Smith Mixer out of order. Start up in the morning, stop at night; the SMITH does the rest.

W. H. C. MUSSEN & CO.

763-765 Craig Street, RAILWAY, MINING AND CONTRACTORS' SUPPLIES MONTREAL, P.Q.

a town hall and police station at Yorkton. —J. H. G. Russell, architect, is taking tenders up to 4th inst. for erection of a five-storey office building. —The Board of Trade will petition the Dominion Government to erect a new post office and customs building in this city. — An asphalt pavement will be constructed on Nena street, from Logan avenue to Henry avenue, cost \$3,115. —The works contemplated by the C.P.R. in this city are a subway connecting their yards with the depot, a new depot and general office building and a 300-room hotel. —The Bell Telephone Company purpose making extensive additions to their buildings and equipment in this city. A new building will be built on Thistle street and a new switchboard installed. Extensive underground work will be done and several extensions of the long distance system carried out. — Plans have been prepared by H. S. Griffith, architect, for a large boarding house to be built on Higgins avenue for W. G. Fonseca, 50 by 100 feet, three stories, cost \$25,000. He is preparing plans for a warehouse to be built on Princess street, cost \$8,000. —Plans are being considered for enlargement of the wholesale dry goods warehouse of the R. G. Whitla Co., Arthur and McDermott Ave. —The International Harvester Co. will build a brick warehouse on corner of Main and Sutherland streets. —It is reported that the plans of Marchand & Haskell, architects, of Montreal, have been accepted for the Cathedral to be built in St. Boniface; seating capacity 3,000, cost \$200,000.

FIRES

Flour and grist mill at Mattawa, Ont., owned by John Brackenbridge; loss \$10,000. —Boot and shoe store of French & Smith, corner of Metcalfe and St. Catherine streets, Montreal, damaged to extent of \$6,000. Building owned by B. A. Boas. —Brick residence of John Williams near Chesley, Ont.; loss \$2,500. —Warehouse of A. C. Thompson & Co., Glace Bay, N. S., almost completely destroyed. —Three-storey building of the Menzie Manufacturing Co., manufacturers of window shades, etc., Toronto, damaged to extent of \$25,000. — Windsor Hotel at Fort William, Ont., owned by Mrs. Gorman, totally destroyed. —John E. Bonness building at St. Stephen, N. B., damaged to extent of \$2,500.

CONTRACTS AWARDED.

RED DEER, N.W.T. —Erection of court house; George Johnson, contractor.

Portland Cements

Highest Grade

Canadian, German, English and Belgian

DRAIN PIPES and Connections of all kinds.
PAVING BRICKS, ENAMELLED BRICKS,
FIRE BRICKS, FIRE CLAY, Etc., Etc.

F. HYDE & CO.,

31 Wellington Street - - MONTREAL



ALPHA Portland Cement

Quality Unexcelled. The Recognized Standard American Brand. Always Uniform. Best in the World for Sidewalks.

ALPHA PORTLAND CEMENT CO.
Manufacturers of but one grade—Strictly Straight Portland.

General Office: ALPHA, N. J.

Sole Canadian Sales Agents—

HENDERSON & TAYLOR

303 Commissioners Street, MONTREAL

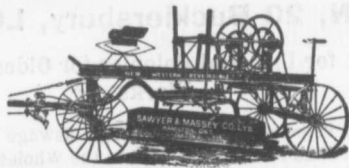

The Steel 'Western Reversible'

in addition to being
THE BEST GRADER MADE
is also an
EXCELLENT SNOW FLOW

Write for particulars of this and other

lines of
HIGH-GRADE ROAD-MAKING
MACHINERY

Sawyer & Massey Co., Limited
Hamilton, Canada

Please mention the CANADIAN CONTRACT RECORD when corresponding with advertisers.

RAILS

We Can Quote for
Cammell's

STEEL RAILS

All Sections

All Weights

Also Relays

JAMES' COOPER, - MONTREAL

SUTORVILLE, ONT.—New brick school: Henry Hume, of Watford, contractor.

ALVINSTON, ONT.—New mill for Alvinston Flax Company: John Brown, contractor.

FORT FRANCIS, ONT.—Building for J. C. Scot: Wastell & Lucas, contractors.

NORWOOD, MAN. — Methodist church, corner Marion and Tache streets: A. B. Ibbetson, contractor.

FREDERICTON, N. B. — Building Thorne Brook bridge at Havelock: C. J. B. Simmons, of this city, contractor.

HAMILTON, ONT. — Supply of cement for city: Atlas Company, New York, successful tenderers, \$1.65 1/4 a barrel.

CALGARY, N.W.T.—Reconstruction of the Norman block and Normandie theatre for Senator Lougheed: F. Fairley, contractor, cost about \$40,000.

BRANDON, MAN. — New Baptist church: Stone work, Fred Trent, Brandon; other trades, A. McBain, Winnipeg. W. A. Elliott is architect. Estimated cost, \$25,000.

RENFREW, ONT.—Alterations and enlargement of St. Andrew's Presbyterian church: James Wilson, of Almonte, successful tenderer, price about \$17,000; subcontractor for stone work, Fred Hilliard.

DUNDAS, ONT.—Improvements to Baptist church: Seating, Valley City Seating Company, Dundas; woodwork, John Ford; decorating, J. C. Patterson, windows, Hobbs Manufacturing Company, London; ceilings, Preston Metal Siding Company.

SEAFORTH, ONT.—Tuckersmith Council have awarded the following contracts: Concrete abutments for the Horton and Turner bridges, Nagle &

Looby, of Dublin, \$4.12 1/2 per cubic yard; abutments for the Fotheringham and Rouatt bridges, F. Gutteridge, Seaforth, \$4.25 per cubic yard; steel superstructures, Hill & Co., Mitchell.

WINNIPEG, MAN. — Methodist church, corner Maryland and Sargeant streets: Carpentry, John Farquhar; painting, Douglas Painting Co.; sheet iron work, Douglas Bros.; electric fittings, E. S. Harrison Co.—The Cement Building Block Co. have secured the contract to apply material for McColl Bros. & Co.'s large warehouse on Henry avenue.

GODERICH, ONT. — The County Council have received and acted upon the following tenders for bridges: Superstructure: A. Dick & Son, Alton—Wing-

ham bridge, \$1,280; Howick and Grey \$1,280; Kirkton, \$950. Hamilton Bridge Co.—Westfield bridge, \$5,783; Wingham bridge, \$1,087; Howick and Grey, \$1,087; Kirkton bridge, \$725 (accepted). Hunter Bridge Co., Kincardine — Westfield bridge, \$4,980 (accepted); Wingham bridge, \$1,075 (accepted); Howick and Grey bridge, \$1,075 (accepted); Kirkton bridge, \$767. Dickson Bros.—Wingham bridge, \$1,365; Kirkton bridge, \$853. Abutments: Frank Gutteridge, Seaforth —Westfield bridge, centre abutment, per cubic yard, \$6.50; two end abutment, per cubic yard, \$5.50 (accepted); Wingham bridge, \$4,751; Howick and Grey, \$5; Kirkton, \$5.50. Chas. Barber, Wingham —Wingham bridge abutments, \$4.75

(accepted): \$4.75 (accepted)—Westfield tenders, per cubic yard added tenders were Cooper, of Stevens & McKenzie, London, is MONTREAL Contagious brook side tenderer, \$5 missioners tenders for Peck Roll iron, L. F. iron, Peck Caverhill, iron, B. J. steel, ordina pany; mact & Co.; pr wharf spike nails, Mon washers, carriage b pany; gal pipe fitting pany; pipe brass and Bros.; iron

THE PHOENIX BRIDGE & IRON WORKS, LIMITED — MONTREAL — GENERAL STEEL CONTRACTORS

Large Stock I BEAMS, CHANNELS, ANGLES, TEES, ZEES and PLATES always on hand.

Dominion Bridge Co., Ltd.

P. O. Address, MONTREAL, Works at LACHINE LOCKS, P.Q.

STEEL BRIDGES

For Railways and Highways
Piers, Trestles, Water Towers
Tanks, Buildings, Roofs, Girders,
Beams and Columns

Toronto Agent: GHO. E. EVANS,
38 Canada Life Bldg., TORONTO, ONT

THE GREY AND BRUCE PORTLAND CEMENT COMPANY
of Shallow Lake, Limited.

Manufacturers of BRAND OF
"HERCULES" PORTLAND CEMENT

Very finely ground. Unsurpassed for side walks, Floors and all work requiring the highest grade of Portland Cement. For prices dress.

A. D. CREASOR, Sec'y-Treas.
Head Office, Owen Sound, Ont.



PROGRESSIVE TOWNS

Use Guaranty Bonds on Officials

We make a Speciality of guaranteeing Municipal Officers.

Write Us

The United States Fidelity & Guaranty Co.

KIRKPATRICK & KENNARD, Mgrs. for Canada.
6 COLBORNE STREET, TORONTO, ONT.

PORTLAND CEMENT, HYDRAULIC LIME, CHINA CLAY E. FREEMAN, 20 Bucklersbury, LONDON, ENG.



Sole Agent for U.K. and Colonies for Oldest Continental Works



Supplying to Contracts on the Principal Railways, Large Sewage and Sea Defence Works, etc., in England. Will be Pleased to Quote to the Wholesale Trade Only.

CORRESPONDENCE INVITED FOR CONTROL OF BRANDS

PERFECTION STEEL-CLAD AND BRICK SET INCINERATORS



MANUFACTURED BY Toronto Furnance & Crematory Co., LIMITED

14 and 16 Queen St. East, TORONTO, CANADA

Experts in sanitary disposal of dangerous wastes,

Garbage, Refuse, Night Soil, Dead Animals,

For Cities, Towns, Hospitals, Hotels, Abattoirs, etc.

The plants embody the newest features of modern practice and are constructed to meet the requirements of the smallest towns and the largest cities, capacities ranging from 4 to 100 tons daily. Correspondence invited.

Manufacture DERRICK and Der Irons, She Hooks Chains, S Pullers, and C. S i r e t h e C Tackle Bloc Material H vators, a Dealers H OISTEN RINGIN and Contr tors' Sup- plies.

Nation 40

S. D. Ir

A

C. P.

Con

c and Grey
niten Bré
33; W nich
Grey, \$1,067;
ed) Hunter
— Westfield
— Wingham
Howick and
ed); Kirkton
— Wingham
ridge, \$85;
ge, Seaford
utment, per
utment, per
; Wingham
Grey, \$5;
r, Wingham
ents, \$475

ED
EAL

ES and

DGES

rhways
Towers
Girders,

ONTO, ONT

Officials
ing

nty Co.
Canada,
RO, ONT.

CLAY

etc., in

DRS
LIMITED
NADA

mals,

are con-
e largest
e invited.

(accepted); Howick and Grey abutments, \$475 (accepted). Frank Nagle, Hullett —Westfield bridge complete for all abutments, per cubic yard, \$5.85.—For proposed additions to House of Refuge tenders were received as follows: S. S. Cooper, of Clinton, \$9,000 (accepted); Stevens & Sterling, \$9,500; Thomas McKenzie, \$10,696. H. C. McBride, of London, is architect.

MONTREAL, QUE. —Erection of Contagious Diseases Hospital on Sherbrooke street: Ald. Payette, successful tenderer, \$180,000.—The Harbor Commissioners have accepted the following tenders for supplies: Large bar steel, Peck Rolling Mills; ordinary Canadian iron, L. H. Herbert; refined Canadian iron, Peck Rolling Mill; Norway iron, Caverhill, Learmont & Co.; Lowmoor iron, B. J. Coghlin & Co.; machinery steel, ordinary, Edward Cavanagh Company; machinery steel, bert, B. J. Coghlin & Co.; pressed spikes, L. H. Herbert; wharf spikes, Peck Rolling Mills; cut nails, Montreal Rolling Mills; nuts and washers, Caverhill, Learmont & Co.; carriage bolts, Letang Hardware Company; gas pipes, Fairbanks Company; pipe fittings, malleable, Fairbanks Company; pipe fitting, cast, Samuel Fisher; brass and bronze castings, Rubinstein Bros.; iron castings, Pascal Amessee; pine

Manufacturer of
DERRICKS
and Derrick
Irons, Sheaves,
Hooks and
Chains, Stump
Pullers, Wire
and Cable
Stretchers,
Tackle Blocks
Material Elev-
ators, and
Dealers in
HOISTING
ENGINES
and Contra-
tors' Sup-
plies.

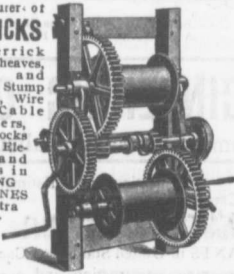

National Hoist & Machine Co.
463 West 22nd Street, Chicago

**Surveying
and
Drawing
Instruments**

Best English Quality

Manufactured by

A. G. Thornton
Manchester, Eng.
Surveyors' and
Engineers' Supplies

Write Us For Catalogue
and Prices <<<<<

The
**C. H. MORTIMER
PUBLISHING CO.**

of Toronto, Limited
AGENTS FOR CANADA
Confederation Life Bldg., TORONTO
Imperial Building, MONTREAL

pitch, William Slater Company; coal oil, William Slater Company; castor oil, Henry Dobell & Co.; tallow, Darling & Brady; boiled linseed oil, W. E. Dickson; turpentine, Letang Hardware Company; white lead, Montreal Rolling Mills Company; manilla rope, Edinburgh Roper and Sail Cloth Company; sal soda, Henry Dobell & Co.; concentrated lye, Darling & Brady.

NOTES.

W. F. VanEuskirk, of Rossland, B. C., has been appointed City Engineer of Brandon, Man.

W. W. Clarke has been appointed City Clerk of Charlottetown, P.E.I., as successor to H. M. Davison, resigned.

Premier Murray has introduced in the Nova Scotia legislature a bill providing for the superannuation of Dr. Martin Murphy, provincial engineer. The superannuation is not to exceed \$2,000 and the retirement is to date from May 1st. Dr. Murphy, two years ago, was honored by being elected president of the Canadian Society of Civil Engineers.

Water Washed Sand

Is as cheap as pit sand and gives 50 per cent, stronger concrete or mortar.
The City of Toronto have contracted for all the sand they use for 1904 with this Company since using it in 1903. Stock always on hand. Try it
SAND & DREDGING, Limited
Tel. M. 4507 John Street Dock, TORONTO

WARREN'S PATENT "BITULITHIC" PAVEMENT
IS THE 20TH CENTURY PAVEMENT FOR CITIES

Has been laid in Montreal, Chatham, London and Glace Bay. It is clean, sanitary, and gives an excellent foothold for horses. Write for particulars and estimates to
THE WARREN BITUMINOUS PAVING CO., LIMITED
Head Office: 164 Bay Street, TORONTO, ONT.

IRON CLAD CEMENT . . . MANUFACTURED AT . . .
GLENS FALLS, N.Y., U.S.A.

Highest Grade Artificial Portland Cement. Most Finely Ground and Strongest. HAS TEN YEARS RECORD.
Sold by Canadian Dealers, Montreal, Ottawa
W. A. COOK, Representative for Canada, MONTREAL
Street Railway Chambers

PORTLAND CEMENT

SEWER PIPES
FIRE BRICKS
FIRE CLAY
ALEX. BREMNER
50 Bleury Street, MONTREAL



PORTLAND CEMENT

T. M. Morgan
Manufactures the
CRESCENT & DIAMOND BRANDS
AS GOOD AS THE BEST FOR ANY PURPOSE
Office and Works: Longue Point, MONTREAL, QUE.
Long Distance Phone R. 436 Ring 2.



Gilbreth's Rotary Concrete Mixer (for Power)
The Portable Gravity Concrete Mixer
The Rotary Man Power Concrete Mixer
The Accurate Measurer & Feeder
The Portable Platform Set Up
The Tipping Box

For
Feeding
Concrete
Mixers.

E. F. DARTNELL, Agent

SEND FOR CATALOGUES. **MONTREAL**

NEW COMPANIES.

E. Van Allen & Co., Limited, Hamilton, Ont., incorporated, to manufacture textile fabrics, etc. Provisional directors, E. Van Allen, Wm. Southam, Chas. S. Scott and George L. Staunton.

Brantford Hosiery Company, Limited, Brantford, Ont., incorporated, capital \$75,000, to manufacture knitted hosiery and underwear. Directors, Frank Cockshutt, R. J. Strauss, John H. Hines.

Hamilton and Lake Erie Railway Company, seeking incorporation, to construct railways between Hamilton and London and through the townships of Townsend and Wingham. Watson, Smoke & Smith, Toronto, solicitors.

Enoch James Roofing Company, Limited, Montreal, incorporated, capital \$50,000, to manufacture a patent roofing and do a general roofing business. Incorporators, Enoch James, A. G. F. Ross and others.

Canadian Traction & Power Company, Montreal, seeking incorporation, to construct a railway from Montreal to Ottawa. Lewis Boyer, Montreal, solicitor for applicants.

Montreal Carriage Leather Co., St. Henri, Que., incorporated, capital \$250,000, to carry on business of merchants and manufacturers and dealers in carriage and other leathers. Incorporators, J. A. Stevenson, Wm. T. Silverson, and others. of Montreal.

Macdonell Construction Co., Limited, Montreal, incorporated, capital \$500,000 general contractors. Incorporators, J. A. Macdonell, contractor, of Fernie, B. C., Hugh A. Borbridge, of Ottawa, and others.

Crawford Double Rope Aerial Tramway System, Limited, Nelson, B. C., incorporated, capital \$10,000, to acquire patents and to manufacture aerial tramway traction rope clip, automatic bucket loader and other apparatus. E. F. Crawford, B. C. Travis, William F. Perry, of Nelson, B. C.

Spruce Creek Power Company, Limited, incorporated by British Columbia Government, capital \$150,000, to develop water powers and generate electricity.

Vancouver Clear Cedar Mill Co., Limited Vancouver, B. C., incorporated, capital \$25,000, to conduct a saw-milling business. A. B. Bets, A. C. Davidson, Harold Urquhart, of Vancouver.

THE ONTARIO ASPHALT BLOCK CO., L'T'D.

MANUFACTURERS OF
ASPHALT BLOCK PAVING

Information and samples furnished municipalities on application.

Main Office: WINDSOR, ONT.

Works: WALKERVILLE, ONT.

McGREGOR & McINTYRE, LIMITED

67 to 91 Pearl Street, Toronto, Ont.

STRUCTURAL IRON WORKS

Fire Escapes, Library Racks, Sidewalk Door, Jail Cells, Iron Stairs, Railings, Etc. Etc.

WRITE FOR ESTIMATES.

THE

Canadian Casualty and Boiler Insurance Co.

Head Office: N.E. Cor. Adelaide and Victoria Streets, TORONTO.

The Steam Boilers of Civic and Municipal Steam Plants, and Corporation and Public Works, Power and Electric Light Plants regularly inspected.

A STEAM BOILER POLICY

in the Canadian Casualty and Boiler Insurance Company, includes the services of Consulting Engineers free of cost. Write for book to Steam Users.

ALEXANDER SUTHERLAND, D.D., President.
H. N. BATE, W. S. DINNICK, Vice-Presidents.

A. G. C. DINNICK, Managing Director
A. M. WICKERS, Chief Engineer

R. F. WENTZ ENGINEERING CO.

Consulting Engineers and Cement Work Specialists

Designing Cement Plants. Specifications and Estimates.

Superintendence of Construction.

Inspection and Reports of Cement Material and Properties.

Analysis and Tests of Raw Material and Cement.

Designed and constructed 24 CEMENT PLANTS in United States and Canada.

20 YEARS PRACTICAL EXPERIENCE designing, constructing and operating cement works.

CEMENT PROPERTIES FOR SALE.

For further information address—

ROBERT F. WENTZ, M.W.S.E. PRES'T

OFFICES: 12-15 Babb's Block, - - NAZARETH, PA., U.S.A.
509-510 Manning Chambers, TORONTO, ONT., CAN.

The Canadian Bridge Co., Limited

WALKERVILLE, ONT.

MANUFACTURERS OF

RAILWAY AND HIGHWAY BRIDGES

Locomotive Turn Tables,
Roofs, Steel Buildings and
Structural Iron Work of all descriptions

The Hamilton Bridge Works Company, Limited

HAMILTON, CANADA

NOTICE

Owing to the tremendous accumulation of snow, it is altogether likely that heavy floods will occur when soft weather comes in the spring. Even with ordinary conditions, many bridges are carried away by floods, and therefore, under the conditions that may be reasonably expected to govern the coming spring, it is likely that many bridges, that have stood through the floods of previous years, will be lost this year. We have provided for such a state of affairs and have put into stock about 3000 tons of steel, suitable for bridges of all kinds, and are prepared to furnish spans from standard lengths in the shortest possible time. Kindly keep this in mind, and if your municipality should require any bridges, communicate with us by telegraph or letter and we will give the matter our prompt attention.

HIGHWAY BRIDGES A SPECIALTY

GENERAL STEEL CONTRACTORS

Large Stock I BEAMS, CHANNELS, ANGLES and PLATES
always on hand.

L.T'D.

ILLE, ONT.

TED

is, Iron

and

Co.

0.

ig Director
ineer

CO.

ists

mates.

Canada.
operating

PREST
U.S.A.
CAN.

ted

GES

mitted

PLATES

Established 1898.
The Hanover Portland Cement Co., Ltd
 Hanover, Ontario.
 Manufacturers of the Celebrated
 "SAUGEEN" Brand of **PORTLAND CEMENT**
 Prices on application.

Paving Granite

Granite Sets for Street Paving - CURBING cut to any shape ordered. - Fine Rich Colors for Building and Monumental Purposes. Quarries, St. Philippe d'Argenteuil, P.Q.

Address all communications to

JOS. BRUNET - COTE DES NEIGES, MONTREAL

TUNNEL CITY BRIDGE & IRON WORKS

Steel Bridges and Structural Work.
 Works: Port Huron, Mich., and Sarnia, Ont.

HIGHWAY BRIDGES

Roofs, Steel Buildings and Structural Iron Work of all Descriptions.

ARTIFICIAL STONE PAVEMENTS

SIDEWALKS A SPECIALTY

CORPORATIONS Will do well to consider our work and prices before letting contracts
The Silica Baritic Stone Company
 of Ontario, Limited.

WALTER MILLS General Manager. **Head Office: INGERSOLL, ONT.**

Road Machinery
 Fire Appliances
 Contractor's Plant
 Stone Crushers, all sizes
 Steam Road Rollers
 Road Graders
 Steam and Gasoline Fire Engines,
 Etc.

T. A. MORRISON & CO.
 9 Mechanics' Bldg. MONTREAL

M. BEATTY & SONS
 WELLAND, ONT.

Dredges, Ditchers, Derricks and Steam Shovels
 of various styles and sizes to suit any work.

Submarine Rock Drilling Machinery, Hoisting Engines, Suspension Cableways, Horse-Power Hoisters, Gang Stone Saws, Centrifugal Pumps for Water, Sand and Gold Mining, and other Contractors' Plant.

PORTLAND CEMENT

SAMSON BRAND MAGNET BRAND

MANUFACTURED BY

THE OWEN SOUND PORTLAND CEMENT COMPANY, Limited, Owen Sound, Ont.
 Works at **SHALLOW LAKE, ONT.** Write us for prices.

THE CANADIAN PORTLAND CEMENT COMPANY, LIMITED

Manufacture "RATHBUN'S STAR" Brand

The Leading Canadian Portland Cement.

Capacity of Works: 500,000 Barrels Per Year.

SALES AGENTS

The RATHBUN CO. St. Lawrence Portland Cement Co.
 310-312 Front Street West, TORONTO, ONT. 202-203 Board of Trade Building, MONTREAL.

LIGHTNESS, STRENGTH AND ECONOMY

Seagrave Patent Trussed Ladders, Trussed Aerial, City Service and Village Hook and Ladder Trucks, Combination Hook and Ladder Trucks and Chemical Engines, Trussed Trucks and Hand Pumps, Combination Hose Wagons and Chemical Engines, Hose Wagons, Combination Hook and Ladder Trucks and Hose Wagons, Chemical Engines, Fire Extinguishers, Hose Reels, Patrol Wagons, Ambulances, Specialty Wagons, Patent Sleigh Runners, and other Modern Fire Fighting Tools.

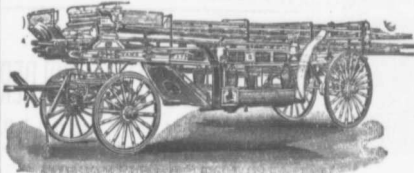

Prompt attention given all inquiries. All goods built to order.

Long Distance Phones 686 and 6841
W. E. SEAGRAVE, WALKERVILLE ONT.

Fire Apparatus AND Road Machinery

FIRE ENGINES in five sizes, with a full line of fire-fighting goods

We Rebuild other makes of Fire Engines with our patent Boiler.

BRANTFORD PITTS DOUBLE ENGINE STEAM ROAD ROLLER
 IN THREE SIZES—10, 12 and 15 ton.
 CORRESPONDENCE SOLICITED.

WATEROUS, Brantford, Canada

Hugh Cameron & Co., Selling Agents, 16 East Queen Street, Toronto

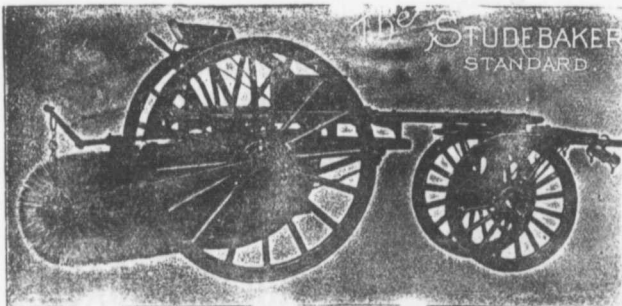

Stackpole Patent Improved **Street Sweeping Machine** Is the Standard of Perfection

Because no sweeper so effectually does the work for which it is designed as "The Studebaker." It Sweeps Clean. No sweeper is constructed with the same degree of care and mechanical precision. It Wears Well. "The Studebaker" has the smallest number of working parts, and has less gearing than any other sweeper made. It is free from all unnecessary complications. With reasonable care it does not get out of order. Send for complete descriptive catalogue



Studebaker Sprinkler
 (PATENT IMPROVED.)

Does not clog or get out of order. Greatest width of spray can be graded from driver's seat to any volume. We also make a . . .

IMPROVED VERTICAL SPRAY
 for Pavements.

Geo. Heaman, Mnfr., London, Ont.

BUSINESS NOTES.

The Laval Electric Company, Montreal, is applying for incorporation.

Rochon & Paquette, contractors, Montreal, have dissolved.

Joseph St. Jean dit Lagarde has registered proprietor of the business of St. Jean & Fils, contractors, Montreal.

Daniel Dow, proprietor of the Grand

Forks Foundry & Machine Shop, Grand Forks, N. D., has established a branch in Winnipeg, where he will manufacture all kinds of architectural iron work.

The Enoch James Roofing Company, Limited, has been incorporated, to acquire from Enoch James, of Montreal, the patents issued to him by the Dominion Government for a roofing process and to

do a general business as roofers, sheet metal workers, manufacturers of James' patent roofing, etc.

J. A. McCrae, of Niagara Falls, and John Ross, of Toronto, railway contractors, have opened offices in Woodstock, Ont., as headquarters while they are engaged in double-tracking the Grand Trunk Railway between London and Paris.

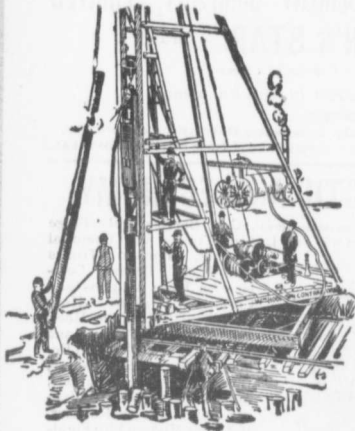
**PILE DRIVING**

on land or water by Steam Pile Drivers or Drop Hammers.

**Portable Boilers
Hoisting Engines
Pumping Machinery**

TO LET

Bridge Building, Trestle Work, Wharves, Dams, Diving Submarine Work and General Contracting.

WM. HOOD & SON

10 Richmond Sq. - MONTREAL

DEBENTURES

Municipalities contemplating the issue of Debentures will find it to their advantage to communicate with

G. A. STIMSON & CO.

Investment Dealers

24 and 26 King St. W. TORONTO

**THE DELANO-OSBORN
ENGINEERING CO., LIMITED**

MANNING CHAMBERS TORONTO

**CONSULTING, CIVIL, MECHANICAL AND
ELECTRICAL ENGINEERS.**

ALWAYS IN STOCK

PIG LEAD, PIG TIN AND SOLDER

Syracuse Smelting Works, Montreal, P.Q.

Notice to Contractors.

*The Niagara Falls Machine & Foundry Co., Limited,
Niagara Falls, Ont.,*

are making a specialty of improved
HOISTING AND BUILDING ENGINES.
Write for Prices.

**THE CANADIAN INSPECTION
COMPANY, LIMITED**

Main Office and Laboratories:
146 St. James Street, MONTREAL

SPECIALTIES: Inspection of RAILS and all material for BRIDGES, BUILDINGS, and other structures, cast iron pipe, wood and steel railroad cars.

MANUFACTURE AND ERECTION.
Expert examination and reports, chemical analyses and physical tests of all kinds.
Cement Testing.

**PILE DRIVING**
and Foundation Work.

By 5-ton Automatic Steam Pile Hammer, Water Jet or Drop Hammers, Dock Building, Submarine Work and Dredging.

BUILDING MOVER AND WRECKER

General Contracting.

JNO. E. RUSSELL, - Toronto

908 Queen St. E. - Phone M. 2007.

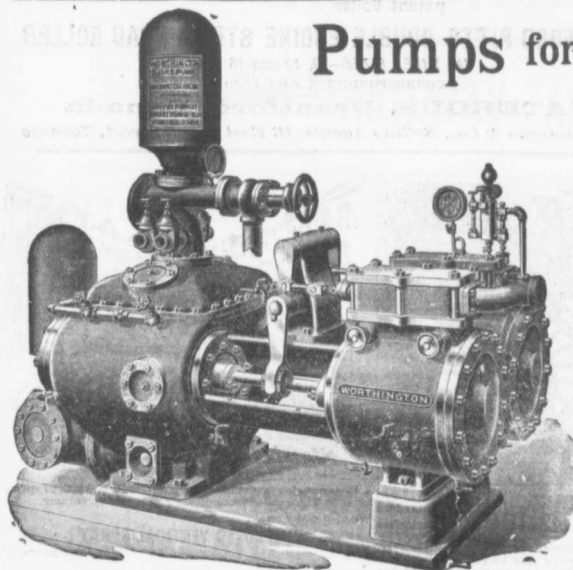
**Pumps for Waterworks**

**Waterworks Systems
Installed**

*Steam, Hydraulic, Electric,
Gasoline, Air Lift and
Automatic Rams.*

**Steam Boilers and
Filters**

Write for Prices and Particulars

The John McDougall

CALEDONIAN IRON WORKS CO., LIMITED

MONTREAL, P.Q.

MUNICIPAL ENGINEERS, CONTRACTORS AND MATERIALS

WILLIS CHIPMAN

Hon. Grad. McGill University.
M. Can. Soc. C. E., M. Am. Soc. C. E.
Mem. Am. W. W. Ass'n.
WATERWORKS, SEWERAGE WORKS, GAS WORKS, ELECTRIC LIGHT AND POWER PLANTS
Reports, Surveys, Construction, Valuations
103 BAY STREET - TORONTO

R. E. SPEAKMAN, C.E.

A. M. Inst. C. E., 1878.
CONSULTING ENGINEER

Waterworks, Sewerage and Sewage Disposal.
Municipal Improvements.
Granolithic Pavements.
Electric Light Plants.
Drainage and Irrigation of Land.
Coal Handling Plant and Machinery.
Plans, Specifications and Estimates.
Construction and Valuations.

Canada Life Building - TORONTO

Roderick J. Parke

Am. Can. Soc. C. E., A. M. Amer. Inst. E. E.
CONSULTING ENGINEER

Hydraulic Power Development. Long Distance Power Transmission. Steam Plants, Electric Lighting and Power Systems. Tests Valuations. Reports.

51-53 James Building, Cor. TORONTO, CANADA
King and Young Streets
Telephones: Office—Long Distance Main 3047
Residence—Long Distance North 2704
Telegraphic address: "Rodparke."
W. U. Code, Univ. Edition.

WILLIAM H. BREITHAUP, C.E.

M. AM. SOC. C. E., M. CAN. SOC. C. E.
CONSULTING STRUCTURAL ENGINEER

Foundations, Bridges, Buildings.
BERLIN, ONT.

JAMES C. KENNEDY,

MEM. CAN. SOC. C. E.
Civil and Hydraulic Engineer

Examinations, Reports, Plans, Estimates, Supervision of Construction of Water Powers, Waterworks, Sewerage, etc.

P. O. Box 131, HAWKESBURY, ONT., and 877 Dorchester Street, MONTREAL, QUE.

ROSS & HOLGATE

Consulting and
Supervising Engineers

Waterworks, Electric Light and Power Plants, Structural Work, Reports, Estimates, Arbitrations.

80 ST. FRANCOIS XAVIER ST. - MONTREAL

RAILS For Contractors, Switches, Girders, &c.
New and Second Hand.

LOCOMOTIVES CARS

John J. Gartshore
83 Front St. West,

(Opposite Queen's Hotel.) TORONTO.

FIREMEN'S LADDERS

—AND—
LADDER TRUCKS

We make the lightest, quickest, strongest and cheapest. Every Town and Village needs them and can afford them. They will save 50 times their price in insurance premiums. Write for circulars and quotations.

THE WAGGONER LADDER CO., Limited
LONDON - ONT.

John H. Jackson
CIVIL ENGINEER

WATER POWER, ELECTRIC RAILWAYS, STRUCTURAL STEEL.

Niagara Falls, Canada

Associated with Charles H. Mitchell, C. E., Hydraulic Engineer.

— **CHARLES BRANDEIS** —

A. M. Can. Soc. C. E., A. M. Amer. Inst. E. E.

CONSULTING ENGINEER

Estimates, Plans and Supervision of Hydraulic and Steam Electric Light, Power and Railroad Plants. Specifications, Reports Switchboard Design, Complete Factory Installations, Etc.
Long Distance Telephone Main 12 1/2.
Cable Address: Brandeis-Montreal.
W. U. Code, Univ. Edition.
Liverpool & London & Globe Building.
MONTREAL

"IMPERIAL BRAND" PORTLAND CEMENT

You will surely admit that the best is none too good, and if you are requiring Cement give "IMPERIAL BRAND" a trial. We guarantee our product and can ship a quantity at once. Write for prices, etc., to

The Imperial Cement Company, Limited
OWEN SOUND, ONT.

THE CANADIAN SEWER PIPE CO.

MANUFACTURERS OF



FOR

Sewers, Culverts and Water Pipes
Inverts for Brick Sewers

WRITE FOR DISCOUNTS

ST. JOHNS, P. Q. HAMILTON, ONT. TORONTO, ONT.

The **Greatest Concrete Mixer** Yet Made

WRITE FOR OUR NEW ATALOGUE F.

This is only one of 30 or more styles of machines that we make for different kinds of concrete work. 10 patents allowed, others pending

NUMBER OF PATENTS
35,664
672,934
675,033
675,036
675,037
698,182
698,910
699,667
699,668
701,312

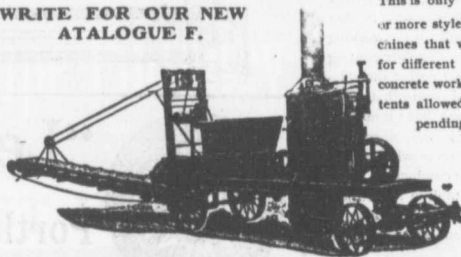

Also Mortar and Asphalt Mixers

DRAKE STANDARD MACHINE WORKS

Factory, 7-9-11-13 Garden Street, Chicago. Office and Salesroom, 208-300-302 W. Jackson Bldg. Chicago, Ill., U. S. A.
Eastern Agent, Walter S. King, 27 St. John's Place, Brooklyn, N. Y.

Please mention THE CONTRACT RECORD when corresponding with advertisers.

THE MCKELVEY CONCRETE MIXERS

MANUFACTURED BY **W. A. MCKELVEY,** McKinnon Building, TORONTO.

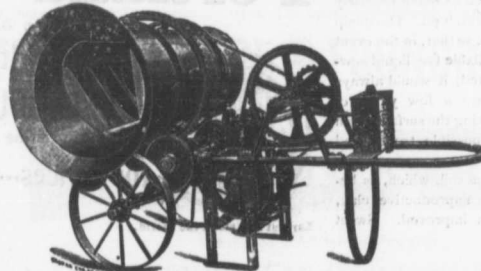

These machines are made to mix either continuously or in batches, and can be operated either by Hand, Steam or Gasoline Power.

SEWAGE DISPOSAL AT PROVINCIAL GAOL, VICTORIA, B.C.

(Concluded.)

AERATING TROUGH—The trough is a box of No. 26 galvanized iron, provided with slits in the bottom and end, set 15 inches above the conductor, and fed by the 6 inch pipe before mentioned.

CONDUCTOR—The conductor is a level concrete trough, of which a cross section is shown on the drawing, and has ample capacity for one discharge of the flush tank. It is provided with eleven tapering outlets, furnished with stops so as to divert the flow to such distribution channels as require irrigation. The tanks and catch pits are provided with plank covers.

DISTRIBUTION CHANNELS—Owing to some misapprehension, the channels were not placed as shown on the drawing, but small gutters were cut below the general surface of the ground. It is, however, intended to carry out the original plan this year after the removal of the crops.

AREA IRRIGATED—Before the sewage was turned upon the land, about a quarter of an acre was thoroughly dug, and the sewage has generally been applied to this area, though occasionally diverted to an adjacent piece under cultivation.

RESULTS—It is thought that the foregoing description, with the drawing, will convey a clear idea of the method adopted, and it only remains to mention the results obtained. It is to be regretted that the degree of purification attained cannot be stated, as no analysis has been made either of its influent or effluent. The sewage was first turned into the tank on the 20th December, 1901.

All sewer gas has been completely cut off between the catch pit and the goal, and there is a marked improvement in the sanitary condition of the building. The surface scum in the septic tank was of very slow growth; indeed the tank was working fully six months before a complete coating was formed. During that period the effluent was very turbid and somewhat offensive. Since then there has been a marked improvement. Though not absolutely clear, it is inoffensive, except when confined for some hours in the conductor. The surface in the septic tank in May, 1903, was completely covered with a coating about two feet thick, from which no offensive odors arise.

On the 18th May, 1903, a sludge pump was placed in position in case there should prove to be a considerable amount of sludge deposited during the eighteen months' work of the tank. In that period from 650,000 to 800,000 gallons of sewage must have passed through the tank. The pump has a 2½" suction reaching to 8½" above the bottom of the tank. On starting it, no sludge deposit was found at that depth, the discharge being precisely similar to that of the catch pit. The pump was placed in position, so that, in the event of the tank area available for liquid sewage becoming restricted, it would always be possible to remove a few yards of sludge without disturbing the surface scum and with the least possible trouble and annoyance.

The character of the soil, which, as before stated, was an unproductive clay, appears to be much improved. Sweet

corn, peas, cabbages, beets, carrots and leeks have been raised of excellent quality and it appears not improbable in the future that the value of the crop might equal the interest and sinking fund for the original outlay.

The cost of the whole plant—common labor being furnished by the prisoners—has been as follows, and includes tearing up and replacing the old sewers and trenching, about 150 feet of which was in rock:

Lumber and Haulage.....	\$ 50 78
Cement (32 barrels at \$3.50) ..	112 00
Haulage of Cement, Shingle and Sand.....	52 55

Syphon and Freight.....	37 50
Sewer Pipes.....	138 80
Aerating Trough.....	12 45
Labor and Superintendence..	164 75
Sludge Pump.....	21 00
	\$589 83

JOHN GALT, C.E.&M.E.

MEM. CAN. SOC. C.E. AND C.E.A., ETC.

CONSULTING ENGINEER and EXPERT

National Trust Building Toronto
20 King Street East

Specialties—Water Supply and Sewerage.

JOSSON CEMENT .. Manufactured at. NIEL ON RUPELL

Is the Highest Grade Artificial Portland Cement and the Best for High Class Work. Has been used largely for Government and Municipal Works.

TO BE HAD FROM ALL CANADIAN DEALERS

C. I. de Sola, Manager in Canada :: 180 St. James Street, MONTREAL

Portland Cement...

HIGH GRADE GERMAN BRANDS FOR GRANOLITHIC AND ARTIFICIAL STONE SIDEWALKS.

Sewer Pipes, Best English Cements. Best Belgian Cements
Culvert Pipes, &c. W. McNALLY & CO., Montreal

The KERR ENGINE COMPANY, Limited

PUMPING MACHINERY
HYDRANTS and VALVES
Are our Specialty

Don't fail to write us for Catalogue and prices.

WALKERVILLE, - ONTARIO

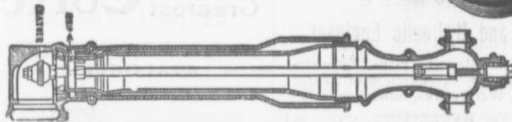



"Lehigh"

Portland Cement

Capacity 11,000 Barrels every Day in the Year.

For Sidewalks and all other work requiring the highest quality Portland Cement Used by the U.S. Government and the largest contractors and users of Portland Cements in the United States.

Absolutely the most popular Cement in Canada on account of its merits.

For Prices, etc., address—

THORN CEMENT CO. - Buffalo, N. Y.

Portland Cement..

ALL GRADES.

Write or Telegraph to

BELLHOUSE, DILLON & CO.

201-203 Coristine Building, St. Nicholas Street Montreal

for prices—Large stock constantly on hand.



Largest Makers in the World.

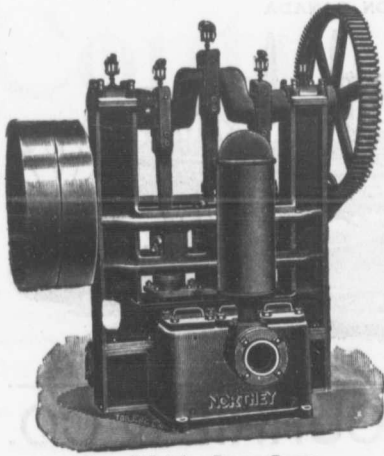

Class B Triple Power Pump.

Pumping Machinery

"For all Duties"

Our business is the making of Pumps for all Service.
We do it on a large scale and we are experts in our line.

Waterworks Supplies

OF ALL DESCRIPTIONS

WRITE FOR SPECIFICATIONS AND CATALOGUE

Canada Foundry Company

LIMITED

Head Office and Works: TORONTO, ONT.

District Offices: MONTREAL HALIFAX OTTAWA WINNIPEG VANCOUVER VICTORIA ROSSLAND

THOS. J. DRUMMOND, President.

JAMES T. McCALL, Secretary-Treasurer.

C. ED. GUDWILL, Vice-President.

Montreal Pipe Foundry Co., Limited

Special Castings
Flange Pipe
Branches
Hydrants
Valves



CAST IRON PIPE

Valve Boxes
and
general
Water
Works
Supplies

Works at: { LACHINE, QUE.
THREE RIVERS, QUE.
LONDONDERRY, N. S.

Combined daily capacity:
175 Tons Pipes and Castings.

HEAD OFFICE CANADA LIFE BUILDING, MONTREAL

ALEX. GARTSHORE, President. J. G. ALLAN, Secretary and Treasurer. JAS. THOMSON, Vice-President and General Man.

THE GARTSHORE-THOMSON PIPE & FOUNDRY CO. LIMITED.

Manufacturers of:::

Flexible and Flange Pipe.
Special Castings and all kinds of
Waterworks Supplies



CAST IRON PIPE

3 inches to 60 inches diameter.

For Water, Gas, Culvert and Sewer

~~~~~ HAMILTON, ONT. ~~~~~

**THE GOOD ROADS MACHINERY COMPANY, LIMITED**  
144 York St., HAMILTON, CANADA

**THE REVERSIBLE STEEL "Champion"**  
Is the KING OF GRADERS.

**—READ—**  
One Record of a Thousand:

Magog, Que., Aug. 21, 1903.  
Good Roads Machinery Co.,  
Hamilton, Ont.

**GENTLEMEN—**Our Steel CHAMPION is giving very good satisfaction; requires very little repairs though often used with six heavy horses on our rough and stoney roads.

L. A. AUDET, Secty.-Treas.

**AGENCIES—**The Waterous Engine Works Co., Vancouver, B.C., and Winnipeg, Mea; T. A. Morrison, Montreal, 504 St. James St.; J. Clark & Son, Fredericton, N. B.; G. A. Lonsbury Co., New Castle, N. B.; Sligh & Prince, Truro, N.S.

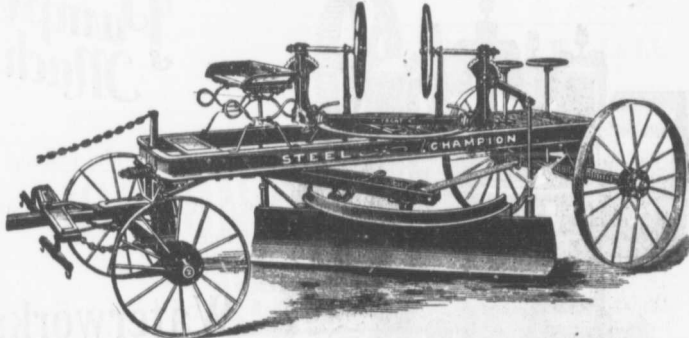

**Prices of Building Materials.**

**FRESSED BRICK, Per M.**

MILTON FRESSED BRICK AND SEWER PIPE CO.

|               | F.O.B. Milton, Ont. | F.O.B. Montreal |
|---------------|---------------------|-----------------|
| Red No. 1     | \$18 00             | \$19 00         |
| " 2           | 16 00               | 17 00           |
| " 3           | 14 00               | 15 00           |
| Buff No. 1    | 20 00               | 21 00           |
| " 2           | 18 50               | 19 50           |
| Brown         | 25 50               | 26 50           |
| Roman Red     | 30 50               | 31 50           |
| Buff          | 33 50               | 34 50           |
| Brown         | 40 50               | 41 50           |
| Hard Building | 12 00               | 13 00           |
| Sewers        | 12 00               | 13 00           |
| Backing       | 11 50               | 12 50           |

Please write to head office, Milton, Ont., for catalogue and prices.

**DON VALLEY FRESSED BRICK WORKS.**

|                                                     |       |
|-----------------------------------------------------|-------|
| Nos. 1, 2 and 3, Red Fressed Bricks                 | 18 00 |
| No. 1 and 2 Buff Fress Bricks                       | 20 00 |
| No. 1 Brown Fressed Bricks                          | 25 00 |
| Pompeian Red, Buff and Brown Fressed Bricks         | 30 00 |
| Ornamental Bricks of all kinds for Mantel purposes  | 35 00 |
| Porous Terra Cotta Fireproofing of all Descriptions | 40 00 |
| Vitrified Street-saving Bricks                      | 45 00 |
| Semi-Vitrified Foundation Bricks                    | 50 00 |
| Common Stock Red and Grey Bricks                    | 55 00 |
| Sewer Bricks                                        | 60 00 |
| Stone for Macadamized Roadways                      | 65 00 |

Please write to head office for catalogue and prices.

**TORONTO PRESSED BRICK AND TERRA COTTA WORKS**

|                                                                                                                               | F.O.B. Milton, Ont. | F.O.B. Montreal |
|-------------------------------------------------------------------------------------------------------------------------------|---------------------|-----------------|
| Red No. 1                                                                                                                     | 18 50               | 19 00           |
| " 2                                                                                                                           | 16 50               | 17 00           |
| " 3                                                                                                                           | 14 50               | 15 00           |
| Buff No. 1                                                                                                                    | 20 00               | 21 00           |
| " 2                                                                                                                           | 18 50               | 19 50           |
| Brown                                                                                                                         | 25 50               | 26 50           |
| Roman Red                                                                                                                     | 30 50               | 31 50           |
| Buff                                                                                                                          | 33 50               | 34 50           |
| Brown                                                                                                                         | 40 50               | 41 50           |
| Hard Building                                                                                                                 | 12 00               | 13 00           |
| Sewers                                                                                                                        | 12 00               | 13 00           |
| Backing                                                                                                                       | 11 50               | 12 50           |
| Moulded and Ornamental from \$2.00 to \$5.00 per 100, Terra Cotta String Courses and Frieze, from soc. to \$2.00 per ft. run. |                     |                 |
| Roofing Tiles, \$2.00 per 1,000, \$23.00 Montreal.                                                                            |                     |                 |

**BEAMSVILLE BRICK AND TERRA COTTA CO.**

|                                                      | F.O.B. Beamsville, Mont. | F.O.B. Montreal |
|------------------------------------------------------|--------------------------|-----------------|
| Red Peerless Facing                                  | \$15 00                  | \$20 50         |
| No. 1                                                | 13 00                    | 18 50           |
| No. 2                                                | 11 00                    | 16 50           |
| No. 3                                                | 8 50                     | 14 00           |
| Brown Peerless Facing                                | 20 00                    | 25 50           |
| No. 1                                                | 18 00                    | 23 50           |
| Buff Peerless                                        | 20 00                    | 25 50           |
| No. 1                                                | 18 00                    | 23 50           |
| No. 2                                                | 15 00                    | 20 50           |
| No. 3                                                | 11 00                    | 16 50           |
| Moulded and Ornamental Brick from 3 1/2 to 10 per C. |                          |                 |
| Roman Red (Size 12 x 4 1/4 in.)                      | 25 00                    | 33 50           |
| Buff                                                 | 34 00                    | 39 50           |
| Vitrified Pavin, Brick No.                           | 18 00                    | 23 50           |
| Foundation Blocks, per c. ft.                        | 15 00                    | 20 50           |
| Sewer                                                | 8 00                     | 12 00           |
| Roofing Tile                                         | 22 00                    | 26 00           |

**FIRE BRICK**

**TORONTO POTTERY CO. F. O. B. Toronto**

|              | Car lots | Less     |
|--------------|----------|----------|
| Build        | 21 00 M. | 26 00 M. |
| W. W. Co.    | 24 50 M. | 28 50 M. |
| Savage Crown | 28 50 M. | 32 00 M. |

**STONE**

|                                                                  | Toronto | Montreal |
|------------------------------------------------------------------|---------|----------|
| Common Rubble per tonse, delivered at building                   | 13 50   | 14 00    |
| Large flat Rubble, per 1,385, delivered                          | 14 00   | 18 00    |
| Foundation Blocks, per c. ft.                                    | 4 1     | 5 0      |
| Granite (Stanstead) Ashlar, 6 in. to 12 in., rise 9 in., per ft. | 15      | 15       |

**W. & F. P. CURRIE & CO.**

345 St. James St., Montreal

Importers of

SEWER PIPES,  
CULVERT PIPES, ETC.  
VENT LININGS,  
FLUE COVERS,  
FIRE BRICKS,  
FIRE CLAY,  
WHITING.



PORTLAND CEMENTS,  
HIGH GRADE ENGLISH  
" " GERMAN  
" " BELGIAN  
PLASTER OF PARIS  
BORAX,  
CHINA CLAY.

|                                                                                                 | Toronto. | Montreal. |                                | Toronto.    | Montreal       |
|-------------------------------------------------------------------------------------------------|----------|-----------|--------------------------------|-------------|----------------|
| Amherst Red Sandstone                                                                           | 85       | 70        | Roofing (W square)             |             |                |
| Sack " N B " n of red sto e f. o. b. Quarries                                                   | 45       | 45        | red                            | 20 00       | 20 00          |
| Stanstead granite paving blocks, 8 in. to 12 in. x 6 in. x 4 1/2 in. per M.                     | 50 00    |           | purple                         | 9 00        | 10 00          |
| Granite curbing stone, 4x 6 in. per lineal foot                                                 |          |           | unfading green                 | 10 00       | 11 00          |
| Black Pasture buff stone per cu. ft.                                                            | 85       | 70        | black                          | 9 00        | 9 00           |
| Olive Sandstone (Indian-town, N. B.)                                                            | 80       | 70        | Terra Cotta T. I., per sq.     | 33 00       |                |
| Brown Sandstone (Blackville, N. B.)                                                             | 80       | 70        | Ornamental Black Slate Roofing |             | 77 50          |
| Moat red sandstone, per cu. ft.                                                                 |          |           | <b>PORTLAND CEMENT.</b>        |             |                |
| Black Pasture buff stone per cu. ft.                                                            |          |           | English—                       | Toronto.    | Montreal.      |
| Nova Scotia blue grey, per cu. ft.                                                              |          |           | Brook's Shoobridge Anchor      | 35 40       | 2 00 2 10      |
| Course, 4 to 8 in. bed, f. o. b. St. Mary's, per cord                                           |          |           | Keelior Brand                  |             | 2 10           |
| Footing, 6 to 10 in. wide, per cubic foot                                                       |          |           | Belgian                        |             |                |
| Dimension Stone, f. o. b. St. Mary's, per cubic foot                                            |          |           | "Castle" Brand                 |             | 2 10 2 15      |
| Granite (Laurentian Pink) Ashlar, 6 to 2 in. rise 9 in., per c. ft.                             |          |           | "Jonson" Brand                 | 2 60 2 70   | 2 10 2 15      |
| Dimension Stock granite, (Laurentian Pink) for building purposes, per c. ft., f. o. b. quarries |          |           | "North's Condor                | 2 40 2 50   | 2 10 2 15      |
| Do, for polishing purposes, up to 2 tons weight, per cubic foot                                 |          |           | Cathedral                      | 2 35 2 50   | 2 00 2 10      |
|                                                                                                 |          |           | "White Cross"                  | 2 20        | 1 85 2 00      |
|                                                                                                 |          |           | Atlas                          | 2 25 2 35   | 2 10 2 25      |
|                                                                                                 |          |           | Hammer                         |             | 1 80 1 90      |
|                                                                                                 |          |           | Red Cross Brand                |             | 1 95           |
|                                                                                                 |          |           | Warrior                        |             | 2 25           |
|                                                                                                 |          |           | Raevel's 395 lb. bib           |             | 2 55           |
|                                                                                                 |          |           | Eye                            |             | 2 50           |
|                                                                                                 |          |           | White Star                     | 2 25 2 55   | 1 90 2 00      |
|                                                                                                 |          |           | German—                        |             |                |
|                                                                                                 |          |           | Off-n-acher Brand              | 2 80 2 90   | 2 30 2 45      |
|                                                                                                 |          |           | Dyckerhoff                     | 2 60 2 70   | 2 40 2 50      |
|                                                                                                 |          |           | Karlstadt                      | 2 80 2 90   | 2 40 2 50      |
|                                                                                                 |          |           | Heemmoor                       | 2 30 2 90   | 2 40 2 50      |
|                                                                                                 |          |           | Canon                          | 2 40 2 50   |                |
|                                                                                                 |          |           | Heidelberg                     | 2 30 2 40   |                |
|                                                                                                 |          |           | Canadian—                      |             |                |
|                                                                                                 |          |           | Rathbun's Star                 | 1 90 2 10   | 2 40 2 50      |
|                                                                                                 |          |           | Roaign                         | 1 70 1 90   |                |
|                                                                                                 |          |           | Citadel                        | 1 00 2 00   |                |
|                                                                                                 |          |           | Trowel                         | 1 75 1 80   |                |
|                                                                                                 |          |           | Sanson Brand                   | 2 00 3 05   |                |
|                                                                                                 |          |           | Magnet                         | 1 1 1 80    |                |
|                                                                                                 |          |           | Monarch                        | 2 00        | 2 20           |
|                                                                                                 |          |           | Hercules                       | 2 00        |                |
|                                                                                                 |          |           | Lion Brand                     | 1 75        |                |
|                                                                                                 |          |           | Imperial                       | 1 80        |                |
|                                                                                                 |          |           | Crescent 375 lbs. gross        | 2 30 2 40   | 1 95 2 05      |
|                                                                                                 |          |           | Diamond 350 "                  | 2 20 2 30   | 1 85 1 95      |
|                                                                                                 |          |           | American—                      |             |                |
|                                                                                                 |          |           | Alpha Brand                    | 1 80        | 1 90 2 20 2 50 |
|                                                                                                 |          |           | Allen's                        | 2 40 2 00   | 2 25 2 35      |
|                                                                                                 |          |           | Lenigh, in bbl., 3 1/2 lbs.    |             | 2 00           |
|                                                                                                 |          |           | " cotton sacks, 250 net        |             | 2 20           |
|                                                                                                 |          |           | " paper bags                   |             | 2 10           |
|                                                                                                 |          |           | Keene's Superfine "Whites"     | 10 00 12 00 | 9 00 10 00     |
|                                                                                                 |          |           | Keene's Course "Whites"        | 6 50 7 00   | 5 50 6 00      |
|                                                                                                 |          |           | Fire Bricks, Newcastle, per M  | 27 00 32 00 | 15 00 22 00    |
|                                                                                                 |          |           | Scott                          | 28 00 33 00 | 19 00 23 00    |
|                                                                                                 |          |           | Plaster, Calceined, N. B.      |             | 2 00           |
|                                                                                                 |          |           | " N. S.                        |             | 2 00 1 85 2 00 |