MC2289

POOR DOCUMENT

THE EVENING PAPER The Times MOST PEOPLE READ

The Evening Times.

WEATHER
Light to moderate winds, becoming variable fine and moderately warm today and on Friday.

VOL. III, NO. 268 | ST. JOHN, N. B., THURSDAY, AUGUST 15, 1907. | ONE CENT

THE STRINGENCY IN THE MONEY MARKET

Bank of England Raises It's Discount Rate

CHECK GOLD EXPORT

Wall Street Market Broke Badly at the Opening and Montreal Was Also Weak ---Bank of England Statement.

LONDON, Aug. 15—The directors of the Bank of England after a prolonged discussion today raised the bank's rate from four to four and a half per cent. owing to the monetary situation on the Continent and in New York, and the anxiety of American houses to place finance bills and notes which is taken to indicate possible gold shipments to New York in the enar future.

The recent foreign competition for the gold arrivals evidently helped the directors to arrive at their decision and the usual demands for Egypt as well as South America, must be met before the year end. The reserve will be sufficently depleted without such a demand from New York as that experienced last year. The hope is expressed in financial circles that Secretary of the Treasury Cortelyou will assist the New York market if necessary to prevent gold shipments from here, which undoubtedly would cause another advance in the Bank of England's discount rate.

The stock market experienced a renewed depression this morning, chiefly owing to yesterday's break in New York and although not much stock changed hands, prices weakened in all directions, the depression being accentuated by the advance in the bank rate. Consols declined 5 1-6 to 8 1-8, Americans started 1 to 5 points below yesterday's prices and fell quickly when the high bank rate was announced, but went up later and ruled steady at about parity level.

The weekly statement of the Bank of England shows the following changes:

Total reserve, increased, ...	£ 1,309,000
Circulation, decreased, ...	516,000
Bullion, increased	792,413
Other securities, decreased, . .	932,000
Other deposits, decreased, ...	1,137,000
Public deposits, increased, ...	174,000
Notes reserve, increased, ...	1,322,000
Gov't securities, decreased. . .	1,505,000

The proportion of the bank's reserve to liability this week is 50.65 as compared with 46.90 per cent last week.

IN NEW YORK.

NEW YORK, Aug. 15—Another sharp break in the prices of stocks characterized the opening of the stock market today following the lead set by London, where the prices in American stocks slump ed today on the announcement of the increase in the Bank of England's rate of discount. Amalgamated Copper, which, has been in the storm centre of price depression lately, again was the leader of the downward movement of today's opening here, scoring an initial drop of 3 1-4 points from yesterday's closing price of 69 1-4. The first sale today was at 66.

IN MONTREAL.

MONTREAL, Q., Aug. 15—(Special)—Stock prices declined again today as a result of the Mexican break to 37 3-4 and MacKay to 59 1-4. Can. Pac. Ry. which went below 162 in New York reached a fresh low price on decline here at 162 1-4. Others features of the trading were Toronto Ry., 97; Power, 88; Dom. Iron, 18 1-2, Nova Scotia Steel, 60 1-2; Dom. Coal, 45; Detroit, 63. After early trading there were fractional improvements but the tone continued weak.

NEW YORK MEN ON A HOLIDAY

E. M. and C. L. Scovil, Natives of This Province, Revisiting Kings County.

E. Medley-Scovil and Charles Lee Scovil, of New York, arrived in St. John on Saturday to spend a few weeks. They come to visit their grandmother, Mrs. W. E. Scovil, of Rothesay. For the greater part of the time E. M. Scovil will be the guest of Senator Domville, at Rothesay, and C. L. Scovil the guest of W. H. Baxter, of Norton. The brothers Scovil, who are natives of New Brunswick, are well situated in New York. The first named is on the financial staff of the New York Times, and his brother is statistician for the well known brokerage firm of Spencer Trask & Co. They have had a few days fishing at Grassy Lake, as the guests of the Sussex Fishing Club, and are greatly enjoying their holiday. Incidentally E. M. Scovil is informing himself regarding industrial and general conditions in the province, in his capacity as a newspaper man. He is much interested in the coal developments in Queens county and the probable effect upon the province of the construction of the Grand Trunk Pacific.

AWFUL DEATH OF A MONCTON GIRL

Laura Mitchell, Twenty Years Old, Had Her Neck Broken in a Freight Elevator This Morning.

MONCTON, Aug. 15—(Special)—Attempting to ride down stairs in an elevator intended only for freight, twenty-year-old Laura Mitchell, employed as a domestic by Dr. O. B. Price, had her neck broken this morning. A little girl who was passing down stairs saw the face of the dead girl protruding, caught between the wall and the elevator box and immediately gave the alarm.

The girl had been there probably half an hour life being entirely extinct and a medical examination proved that her neck was broken. No inquest will be held as no one saw the accident and the circumstances point to a pure accident. The girl belonged to Beersville. The elevator is a box-like affair and was used for carrying coal, ashes and other heavy articles. A small boy employed by Dr. Price had often ridden down in it, but the girl, who was quite tall, was too large for the box. When she stepped into it, it shot down beneath her weight and her head protruding, was caught between the step of the door and the bottom of the box, breaking her neck.

THE SALMON FISHING SEASON ENDS TODAY

Today marks the close of the salmon fishing season for this year, and the king of fishes will now be sold from cold storage.

Quite a number of fall shad have come into the local market, and very excellent specimens they are.

There will be an abundant supply of fish for this week's trade and considering the time of year, there will be a good variety to select from. Prices are quoted as follows:—Salmon, 20, 25, and 28c. per pound; cod, 5c. haddock, 5c.; mackerel 15c; halibut, 15c; smelt, 12c.; pickerel, 10c.; finnan haddies, kippers and bloaters the same as usual. Choice fall shad 25 to 40c.

Police Sergeant Hipwell who has been confined to his home through illness is reported as resting easily today.

FREDERICTON EN FETE TODAY TO WELCOME THE VICE-REGAL VISITORS

Earl Grey and Party Left for the Capital on the Elaine This Morning and Will Reach There at Three O'clock---Elaborate Programme for Their Reception.

FREDERICTON, Aug. 15—(Special)—Fredericton is en fete today in honor of His Excellency, the Governor General, who will arrive from St. John at three o'clock and who will be given a welcome worthy of the capital city.

Queen street is a mass of bunting, the Union Jack floats to the breeze from every flagstaff and public buildings and many private residences are profusely decorated for the occasion.

The weather conditions are ideal and the visitors are certainly enjoying their sail on the river.

The Elaine will land her passengers at City Wharf at the foot of Regent street and the mayor and aldermen will be on hand to welcome the visitors to the city.

His Excellency will be received by a guard of honor from the 71st. Regiment in command of Captain Osborne.

Imediately after the disembarkation the party will take barouches and proceed to the Opera House where the mayor will present the civic address.

The interior of the Opera House and the stage have been elaborately decorated with potted plants and bunting and the word "Welcome," in large letters is conspicuously displayed above the proscenium.

At the conclusion of the proceedings at the Opera House the party will again enter barouches and make a detour of the city visiting the chief places of interest including the old government house and the University buildings. At six o'clock the visitors will repair to the Queen Hotel which will be their head quarters while here.

The lieutenant governor and members of the government and their ladies will dine with His Excellency at seven o'clock in the private dining room at the Queen.

The public reception in the legislative building commences at 9.30 o'clock and promises to be a brilliant function.

The staff of decorators have been at work since yesterday on the interior of the building, and a heavy draft has been made on the two local conservatories for potted plants and cut flowers.

Earl and Countess Grey will receive in front of the speaker's dais in the assembly room at dat the conclusion of the reception a programme of twelve dances will be carried out.

A temporary platform has been erected in the corner to the right of the speaker's dais for the use of Hanlon's orchestra, which will furnish music.

The supreme court chamber will be utilized as a robing room by lady guests, and a suite of rooms on the ground floor will be reserved for the use of His Excellency and party.

It will be close on to midnight when the function come to a close and the government luncheon at the Queen Hotel will then be called on. It is understood that either Governor Tweedie or Premier Robinson will preside and that covers will be laid for forty guests.

Fredericton's Address

The address to be presented to His Excellency in Fredericton is as follows:

To the Right Honorable Sir Albert Henry George, Earl Grey, Viscount Howick, in the County of Northumberland, in the peerage of the United Kingdom, and a Baronet; Knight Grand Cross of the Most Distinguished Order of St. Michael and St. George, etc., etc., Governor-General and Commander-in-chief of the Dominion of Canada:

May it please you Excellency,—

Speaking for the citizens of Fredericton, we desire to express to you, our Governor-General, and the representative of His Most Gracious Majesty, King Edward VII, our most loyal welcome upon this, the occasion of the first visit of Your Excellency to the capital of New Brunswick. May we assure Your Excellency also that the expression of our strong and steadfast attachment to the empire, and of our loyalty and pride of race is no mere form of words, but exists as a strong dominant force in this city, whose citizens cannot forget that their fathers were of the stock of the loyalists, who gave up their homes, established in luxury, to carve out new ones under the old flag of Britain.

The citizens of Fredericton give place to none in all this world-wide empire, in the pride of race and tradition, in enthusiasm for the glories of the past and confidence in the greatness of the future, and Your Excellency will find no more loyal Britons in the sea-girt island at home, than in this little elm shaded city on the banks of the St. John.

As Canadians we have a strong abiding faith in our country, its people and its possibilities. No prophetic eye is needed to foretell the wondrous potentialities of our national life, and we heartily congratulate you, Sir, upon so fortunately holding office at a time when the industrial activity and agricultural development of Canada is commanding the admiration of nations, when prosperity confronts us on every hand and when industry and enterprise, with all their mighty activity, can scarcely keep pace with the progress and development of the country.

Our citizens are proud also to greet the distinguished son of a great family who numbers among his ancestors not a few of the leading statesmen and administrators of the mother country, men whose works and acts have always tended to encourage the freedom and widen the liberty of the citizens of the great empire of which we form a part.

Apart from all these things, Your Excellency, may we give you a personal welcome. Following a long line of brilliant and illustrious men who have represented the Sovereign in this Dominion, you, Sir, have maintained the loftiest traditions of the vice regal office; and during the last three years have won for yourself a large place in the esteem and gratitude of the Canadian people.

We sincerely hope that the Almighty, in his infinite wisdom, may spare you and your esteemed wife, Countess Grey, for many years of successful service to His Majesty and the Empire.

Dated at Fredericton, N. B., Canada., the 15th day of August, A. D. 1907.

(Signed) M. F. McLEOD, Mayor.
(Seal)
(Signed) J. W. McCREADY,
City Clerk.

Their Excellencies the Earl and Countess Grey, Lady Sibyl Grey and Lady Evelyn Grey with other members of the vice-regal party left this morning on the steamer Elaine for Fredericton where they will spend the day.

It is expected they will arrive at the capital about 3 o'clock. They will be received by a guard of honor and after a visit has been paid by Mayor McLeod and members of the council they will drive to the Opera House where an address will be presented to His Excellency. At the conclusion of this ceremony the party will be given a drive about the city and then to the Queen Hotel where they will make their headquarters while in Fredericton.

This evening a public reception will be tendered the visitors in the parliament buildings at 9.30 o'clock. Tomorrow they will return to St. John and after luncheon will pay a visit to Elinor Farm at Nauwigewauk. The trip will be made in automobiles.

Tomorrow evening Rockwood Park will be visited by Their Excellencies and an elaborate programme of fireworks, mock battles and illuminations will be provided

The Neptune Rowing Club are looking after the arrangements and the Scots companies, Boys' Brigade will assist. The kilties will be armed with blank ammunition and from stations around the lake will oppose the landing of the Neptune boys in their canoes. The canoeing party will be armed with roman candles and the effect should be very pretty. Their Excellencies will watch the performance from the pavilion. It has been arranged that teams shall be prohibited from driving on the roadways around the lake during the time the fireworks display is in progress.

The viceregal party will say farewell to St. John Friday evening when they leave in the late train for St. Andrews where they will stay until Monday.

There was a large crowd of interested spectators at the wharf in Indiantown this morning to see the viceregal party and the guests embark on the steamer Elaine for their trip to Fredericton.

Their Excellencies arrived at the steamer shortly after half past eight and at 8.55 the steamer started on her trip up river. In addition to Their Excellencies the party included the lieutenant governor and Mrs. Tweedie, members of the local legislature and their ladies; the mayor and Mrs. Sears, the Misses Sears an Miss Brown ,the aldermen and their ladies. There were about forty passengers in all on the steamer. A very dainty luncheon will be served on board and it is expected that, with the delightful weather with which they have been favored, the party will have a very pleasant trip and that the visitors will carry away with them a lasting memory of the beautiful scenes along the St. John river.

A Race on the River

A race from St. John to Fredericton between the Victoria and the Elaine, two of the largest and fastest steamers on the route, with the governor general and party on one of the competing boats, was certainly not a part of the viceregal programme. Nevertheless that is what was inaugurated at Indiantown this morning.

There has always been keen rivalry between these two steamers, and it is whispered that there were special reasons why the Star line boat wished to beat out the Elaine today. The Victoria was held over her regular time, it is said, for the express purpose of a contest, and left almost immediately after the Elaine. The latter, however, has the advantage in that the Star line boat has the stops to make. The steamer Hampstead, which made a record trip down this morning, reports having passed and saluted the viceregal steamer off Brundage's wharf about 9.40, and the Victoria just previously off Day's landing; both steamers were going at a high rate of speed. As Day's landing is about a mile above Brundage's wharf, the Star liner would seem to have had the better of the race up to that time.

The steamboat men at Indiantown, however, while declaring that the Victoria is the faster, believe that the Elaine will be at the Celestial City first.

They point out that the Victoria would not have the same chance as the other steamer as she has her stops to make, and further, as one steamer captain said, "the old man," referring to Captain Peatman, "knows all the short cuts."

CENTENNIAL BOYS' RECREATION CLUB

Organization Meeting Held Last Evening---Club is Now in Good Working Shape.

The Centennial Boys' Recreation Club held their first regular meeting last evening at seven o'clock.

President T. S. Hill explained in a few words the motto: Work Well, Play Well, and the good times that were in store as the boys get down to smooth running after the prliminary business is put through.

Roll was called; 18 responded; one excuse was received. The election of officers was then proceeded with and the following were elected:—1st vice-president, Roy Doherty; 2nd vice-president, Harold Scott; secretary, George McDade; treasurer, Sandall Morrison.

It was decided that the dues be ten cents per month.

One new member, Lionel McIntyre, was enrolled. The meeting adjourned at eight o'clock to meet on Thursday, August 22, at seven o'clock.

After the meeting closed the president appointed an executive committee as follows: — President, vice-presidents, secretaries-treasurers and captains of boys and girls' clubs; this committee to arrange all the details of work and rules for the carrying out the work of both clubs Committee will meet on Monday, August 19 at 7.30.

Much enthusiasm and approval was expressed when the new basket ball was presented, and in appreciation of its donor Miss Peters, convenor of the playground committee the ball was named "Peters"

The colors adopted are the colors of the Women's Council, light blue and dark blue.

TURKS AND BULGARIANS

Thirty Killed in a Severe Engagement Near Melenik.

ATHENS, Aug. 14—A despatch received here from Salonika reports a severe engagement between Turkish troops and a band of Bulgarians at Dermandjos, near Melenik, in Seres province, European Turkey. Thirty Bulgarians and the leader of the band were killed. The Turkish losses also were heavy. The Bulgarians made use of bombs and set fire to thirty houses in Dermandjos. Several peasants were badly burned.

WAR IS EXPECTED

A Prediction That Central American Republics Will Be At Each Other in a Few Days.

MEXICO CITY, Aug. 14—It is reported here in government circles that there will be war in Central America within four days. Guatemala is expected to lead off with an attack upon Nicaragua. Guatemala and Salvador will be arrayed against Honduras and Nicaragua.

A COMET VISIBLE IN EASTERN SKY

A comet which is said to be rapidly approaching the sun, has been seen in the morning sky by Morton L. Harrison.

Mr. Harrison says that about 3.15 o'clock yesterday morning he first noticed the comet in the eastern sky, near the foot of the constellation known as "the twins," being situated at the time at the lower right hand corner. Mr. Harrison says that the comet has moved about two degrees and appears to be approaching the sun at a rapid rate. It is invisible to the naked eye, but can be plainly seen with a pair of good opera glasses.

John Walsh

The numerous friends of Rev. John J. Walsh, rector of Holy Trinity church, will hear with regret of the death of his father, John Walsh, which occurred today at his residence corner of St. James and Ludlow streets, west end.

Deceased, who was well and favorably known in St. John, was 75 years of age and a native of County Cork, Ireland, having come to this country in 1853, and years ago was for a long time connected with the ferry service.

KNIGHTS PYTHIAS DECORATION DAY

Graves of Departed Brethren Decked With Flowers

A GOOD PARADE

Knights Turned Out in Large Numbers and Made a Very Fine Appearance --- Two Barouches of Beautiful Flowers

The Knights of Pythias have ideal weather today for the annual observance of their memorial day ceremonies. The members of the order assembled at their hall, Germain street, shortly before two o'clock, and after forming up started on their march to the cemeteries headed by the Artillery Band. The parade was made up of New Brunswick Lodge, No. 1, Union Lodge No. 2, St. John Lodge, No. 30, and Victoria Co. No. 1 and Cygnet Co., No. 5, of the uniform rank. Adjutant Alfred Dodge was in command. The route of procession was along Germain to Princess, thence to Charlotte, where two barouches plentifully banked with flowers, were taken in, then along to Union and out Waterloo. The first stop was made at the Church of England burying ground, where a short service was held and then the march was resumed to Fernhill.

The decoration of graves was first carried out in a very systematic manner, after which the knights formed in a triangle in front of the stand which had been prepared for the service.

One of the most interesting features of the service will be the address delivered by James Moulson, past supreme prelate of the order. The knights are expected to return to the city between 5 and 6 o'clock.

SUPERVISED PLAYGROUNDS

Victoria Grounds Open With Teachers in Charge --- All Children Welcome.

The Victoria grounds are now open as a supervised playground, and happy children are playing over the level greensward today, under the care of Miss Robertson and Miss Beatteay. These teachers are pleased beyond expressions with the beautiful grounds, which contrast so greatly with the cooped-up school yards.

Lawn swings, croquet, quoits, the kindergarten tent, balls and bats and other equipment were taken down yesterday, and when a Times man visited the grounds this morning there was great activity in preparation.

Tomorrow should see a great crowd in attendance, and all next week these grounds will be a centre of interest.

Parents are earnestly invited to visit the grounds. Those with tiny children can take them in baby carriages, for there is ample room on these grounds for all who care to attend, and it will be good alike for mothers and children to spend a morning or afternoon on the green field. It is the intention to keep the grounds open for children in the evening from 6 till 7.30 or 8 o'clock.

Active members of the Every Day Club are urgently requested to be on the grounds between 6 and 7 o'clock this evening.

LOCAL POLICE LAND MAN WITH UNENVIABLE RECORD

A smooth gentleman, who has served a term in Dorchester penitentiary for stealing and has a number of other charges against him, was nabbed this morning and placed under arrest by Patrolman James Semple, at the instance of George D. M. Ghize, of Oborne, Mass., who alleges that the prisoner, who gives the name of Samuel A. Chisholm, stole his overcoat from the men's waiting room in the Union Depot while he went out for a smoke.

Chisholm, who was evidently putting up a big game of bluff, walked along quietly to central station, and the patrolman did not even have a hand on him.

To a Times man Ghize said that in company with his uncle he had come here from Amherst, N. S., and is going through to the States. Finding that he would be unable to proceed on his journey until tonight, he left his overcoat in the waiting room at the station and went out to have a smoke. On returning, however, he found his overcoat had vanished. Ghize thought it would not be amiss to take a turn up street and had been out only a few minutes when he spied Chsiholm with the overcoat over his arm and walking quietly up to him asked him where he got it. Chisholm replied that he had just purchased the coat in one of the clothing stores. Ghize was sure the coat looked like his and said "That's my coat that you just carried away from the station."

Ghize had purchased some candy and roasted peanuts and placed them in the pocket, but the candy was gone. He declared the coat was his, and Chisholm told him to take it, as he would rather lose what he paid for it than have any trouble.

Ghize thought it would appear strange walk up to a man in the street and take overcoat especially as there were many ders like his own, and told his story to atrolman Semple, who was near at hand.

The officer at once took Chisholm to central station, and told Ghize to come along too.

While Chisholm was in the guard room Deputy Chief Jenkins came in and after critically surveying Chisholm, extended his hand, "How do you do?" said the deputy. "How do you do?" said Chisholm, grasping the official's hand. "When did you get back?" Chisholm replied that he had returned to the city recently. "I should think you'd be tired of stealing by this time?" remarked the deputy. Chisholm denied the charge, declaring that he had not done any stealing.

Deputy Jenkins ordered that the man be taken below and searched, at the same time remarking to Chisholm, "We know you."

Deputy Jenkins took Ghize to the Rogues' Gallery and showed him two pictures of Chisholm, a full face and a profile photo, and on consulting the records found the prisoner booked as Samuel J. Chisholm, alias Brown, of Springfield, N. B. The records give a full description of Chisholm and showed that he had on a previous occasion been sentenced by Judge Forbes to Dorchester, where he put in two years for stealing. Chisholm will be taken before Judge Ritchie this afternoon.

In 1899, Chisholm who at that time, gave his name as J. C. Brown, was arrested for four robberies for which he served two years in the Dorchester penitentiary; and again in 1901, he stole a coat from the depot and was tried under the speedy trials' act, before Judge Forbes who out of the goodness of his heart let him out on suspended sentence of two years in Dorchester, with the understanding that he never again visited the city. He has evidently forgotten the judge's kindness.

POLICE COURT

The police gathered in four prisoners between noon hour yesterday and last night, and all were disposed of in the police court this morning.

Newton Wilbur and James Adams were fined $8 or thirty days each for drunkenness, and James Taylor paid $4 for a similar offence.

Archibald Quinn, drunk, was remanded.

THE FIREMEN'S CONCERT

The Firemen's Concert tonight in the Opera House under the auspices of the mayor and common council of St. John promises to be one of the best musical events hereabouts for some time. Box office sales were reported brisk and indications are that the S. R. O. sign will be hung out at an early hour. The programme is published in another portion of this issue.

The Do-Drop-In Club had a very enjoyable dance at the club house, Red Head road, last night. About 80, in three buckboards and six single teams left the Haymarket square at 7.30.

W. S. ROGERS IS GRAND MASTER

Halifax Man Chosen to Lead Grand Lodge I. O. O. F. at This Morning's Session.

ST. STEPHEN, Aug. 15 (Special)—The Grand Lodge I. O. O. F., opened this morning at 9 o'clock, Grand Master Walker presiding.

The chief business of this morning's session was the election of officers, as follows:

Grand Master, W. S. Rogers, Halifax.

Deputy Grand Master, John Johnson, Sydney.

Warden, W. S. Hooper, Fredericton.

Grand Secretary, D. G. Whidden, re-elected.

Grand Treasurer, J. H. Balcom, re-elected.

Grand Representative, J. F. Weir (P. G. M.), Charlottetown.

MONCTON NEWS

MONCTON, Aug. 15 — (Special) — A number of Springhill miners who are out of the collieries on strike, have come to Moncton and accepted work at the new I. C. R. works. It is stated that about 25 miners have been given employment at the new works within the last few days and more are expected.

John Brooks, of the Maritime Employment Bureau here, went to Springhill today to engage men for a number of firms. He wants about 500 men and expects to hire this number principally from the striking miners.

Daniel Mitchell, mate of the steamer Hampstead, met with a painful accident when the boat was at Gagetown on Tuesday evening last. She had just come to the wharf; Mitchell was hurrying aft to make fast a line, when he tripped over the gang plank and fell heavily, dislocating his shoulder and breaking one of his ribs. The injured man was carried into the cabin and Dr. Caswell summoned. After the necessary medical attention, Mr. Mitchell was brought to the city. He will be laid up for some time.

THE TIMES NEW REPORTER

A FOOLISH LITTLE BOY.

The small boy with the solemn eyes was again perched on the Times new reporter's desk this morning.

"Have you seen the Victoria grounds lately?" he asked.

"I have," said the new reporter. "I run a lawn mower there nearly every evening for exercise—Teddy and I."

"Looks good—doesn't it?" said the solemn eyes. "It's a playground now."

"I know," said the new reporter. "I was there this morning and had a roll on the grass myself."

"Can you tell me," said the solemn eyes, "why those swings and teeters and croquet sets and other things were not put there weeks ago—and little people like me made happy all summer?"

"No money," said the new reporter.

"But why no money?" persisted the solemn eyes.

"Because," explained the new reporter, "we had to entertain distinguished visitors, keep six nickel theatres going, buy stink wagons, smoke cigarettes and drink beer."

"But," said the solemn eyes, "are these things of more importance than the soul of a little boy or girl? I don't think so."

"That shows you are not practical," replied the new reporter. "The only thing that counts in this world is the gratification of your own selfishness. Never mind the other fellow. Let him sink or swim. Only dreamers talk about playgrounds, and culture and souls."

"I won't stay with you another minute," said the solemn eyes, and when the new reporter looked around he found himself alone.

MORE GOOD SHOOTING DONE AT SUSSEX TODAY

SUSSEX, N. B. Aug. 15—(Special)—Weather conditions are almost perfect on the third day of the P. R. A. meet. The county match is going on. The winner of the Sinclair Cup has not yet been announced. The other scores yesterday were:

McLEAN MATCH.

Capt. W. E. Forbes, 73rd. Jug and $10..	49
E. B. Hagerty, Moncton, R. A. $8.	46
D. L. Campbell, Sussex, R. A. $6. . .	46
N. J. Morrison, St. John, R. A. $5. ...	46
Pte. B. R. Clark, 67th. $5.	46
W. Balmain, Woodstock, $4.	45
Sergt I. F. Archibald 3rd R C A $4, ...	45
Major O. W. Wetmore, 74th. $4.	45
Lt. L. A. Langstroth. 62nd. $3.	45
Jas. Anderson, Sackville, $3.	45
Lt. E. K. McKay, 62nd. $3.	45
Col. Sergt E S Wetmore, 62nd. $3.	44
Sergt J. Downey, 62nd. $2.	44
D. Connolly, St. John R. A. $2	43
Capt. H E Golding, 74th. $2.	43
Capt. J. Manning, R. O. $2, ...	42
A. Carter, Moncton, R. A. $2.	42
Staff Sergt. S. W. Smith, 62nd. $2.....	42
J. W. McFarlane, F'ton R. A. $2.	42
Capt E. A. Smith, R. L. $2.	42
Sergt. D R Chandler, 74th. $2	42
Maj. J H McRobbie, 8th Hussars, $2..	41
R. S. Semple, Florenceville, R. A. $2. .	41
V. T. LeBlanc, Moncton, $2.	41
Capt. J S Frost, 62nd, $2.	41
D W Hoegg, Sussex, R. A. $2.	41
Pte. J. H. Daigle, 73rd, $2.	41
J. C. Sampson, St. Andrews, R A. $2..	41
H. H. McAdam, St. Stephen, R. A. $2	39
G. D. Dickson, St. John, R. A. $2. . ..	39
J. E. Page, F'ton, R. A. .. $2,... ...	39
H F Goodwin, Ft Cumberland, R A $2.	38
B. C. McIsaac, Florenceville, $2.	38

The Maiden aggregate was won by H. F. Goodwin of Fort Cumberland. This was open to members who had not previously attended and the winner was one who had made the highest aggregate score in the Nursery, Domville, Prince of Wales and Association matches.

The score follows:

MAIDEN AGGREGATE

H. F. Goodwin, Ft. Cumberland, R. A. $8, ...	224
Pte. B. R. Clark 67th Regt. $6, ...	223
B. C. McIsaac, Florenceville, R A, $5,.	217
W. R. Campbell, Moncton, $4, ...	208
R. A. Semple, Florenceville, $3.	206
R. B. Hagerman, Florenceville, $3. ..	204
V. T. LeBlance, Moncton, R. A. $2....	196
Sergt. J H Roberts, 3rd R C A. $2. ...	192
J. E. Page, F'ton, R. A. $2.	186

St. John riflemen scored another victory this morning when the St. John county team of eight men won the county match with a lead of 36 points, their total score being 690 points. Carleton county came second with 654. Kings county, the winners last year, were in third place today.

The makeup of the two leading teams is as follows:

St. John county: Sergt. E. F. Gladwin, D. Connoly, Lt. L. A. Langstroth, Sergt. J. Downey, Sergt. I. F. Archibald, Major J. T. Hartt, Captain E. A. Smith, Captain J. Manning.

Carleton county: Captain S. W. Smith, B. R. Clark, L. P. Clark, Ed. Clark, R. B. Hagerman, B. C. McIsaacs, J. C. Semple, W. Balmain.

MC2289

POOR DOCUMENT

All This Week

We will continue to dispose of our summer stock of Wash Suits for Boys, Children's Crash Hats and Men's Summer Vests. Not one will be carried over if price-cutting will sell it.

UNION CLOTHING CO.

26 and 28 Charlotte Street

ALEX. CORBET, Manager

Old Y. M. C. A. Building.

"AS A MAN SOWS."

BY HELEN WALLACE

Author of "THE GREATEST OF THESE," "THEIR HEARTS' DESIRE, ETC.

(Continued.)

CHAPTER XIV.

GROPING IN THE DARK.

The sunlight was staring in through the long, unshaded windows, making square patches of brightness on the walls, once painted drab perhaps, but now a neutral dust color, and bare save for several arid-looking maps. It touched here and there, too, the rows of little figures seated at the worn, ink-stained desks. The girls wore scanty dark stuff frocks and quaint bibbed holland pinafores, while the boys, stolidly enduring the discomfot of their broad, stiffly starched Sunday collars, although—and this was the head and front of their grievance—this was not Sunday, but the opening day of the great endowed school at Duncaird—the Murray Mortification, as it was called, from that quaint term in Scots law for money set aside for charitable purposes, and which must surely have had its rise in the feelings of incensed and disappointed relatives.

Endurance indeed was the note of the youthful gathering, for the room, spacious though it was, was hot and stuffy, and the speeches were long. Except for a few, the excitement had already palled of gazing at the "gentry" on the platform, especially "the braw leddies," sharp though the contrast was between the low-toned surroundings and that bright group, conspicuous amid which was Isobel Stormont, in her plainly falling white cloth gown. The similarity of expression and dress gave a curious look of dull uniformity to the little faces, though in detail they might be round and chubby, thin and pale, fair or dark.

Perhaps it was this which added to the strange sense of oppression of which Isobel was conscious, for endurance was by no means confined to the desks and the low benches. His Grace, who was at present dealing out excellent advice and well-worn platitudes, was at no time an enlivening speaker, but to how many "grown-ups" in a generation is the gift of speaking to children given? As he droned on, and the children stared blank and ruminant, and the gentry on the platform, in spite of the divinity that doth hedge a duke, fidgeted, yawned and glanced furtively at watch-bracelets. Isobel's eyes wandered over the great bare, colorless room, over rows of sleek, cropped heads and listless, vacant young faces in a growing distress, which with every moment she found it harder to conquer or even to conceal. What was the matter? Was she asleep or dreaming?

"Have I ever been here before? Did anything ever happen here?" she asked her mother in a strained whisper, which with the carrying power of a whisper reached other ears beside those for which it was intended, notably Evelyn Ashe's seated close behind.

"Yes, dear, you have been often here with me," said Lady Stormont, looking uneasily at her. Her face was no longer merely pale, but white as her gown, while bluish shadows showed under the dilated eyes. "It is very hot, certainly," her glance following Isobel's which was measuring the distance between her and the door—a distance which seemed mysteriously to have increased; "but if you can bear it for a few minutes longer I think we shall all be released soon."

At last! A long breath, a scraping of chairs and a tapping of gloved fingers on the platform and a shrill hurricane of cheers from the benches, in which relief very fairly supplied the place of enthusiasm, under cover of which Ashe leaned forward, saying eagerly:

"I am afraid Miss Stormont finds the heat trying. May I not take her out to the garden for a little? I understand you have still to go through the dormitories or some fatigue duty of that sort."

Lady Stormont hesitated, but before she could reply Isobel took the matter into her own hands.

"Yes," she said feverishly. "I will go anywhere—anywhere away from here."

"I shall join you in a few moments, then," said Lady Stormont reluctantly.

As Ashe piloted his charge through the shifting group at the door he felt that his reward had come—his reward for his lost sport, and for those long dusty ten miles on the back seat of the Stormont barouche—long, it had to be admitted, even with Isobel's face before him.

The site of the Murray Mortification had once been that of an old monastery of the Gray Friars, which had seen stirring deeds in its day, but which in its decay had become a quarry for the townsfolk till, save for an arch or two of the cloisters, which formed part of the garden wall, the last remnants had long been swept away to make room for the square solid Georgian buildings of the school. But these pointed arches, with their slender clustering columns relieved the garden from dullness, and gave an air of conventual repose to the sweep of grass set about with a few formal bushes.

Isobel sat down on the stone bench which ran round the recess of the center arch and Ashe, leaning against one of the pillars, gazed at the picture presented to him. The old gray mouldering stone, arabesqued with velvety green moss and the creeping orange lichen, formed a background which would have ravished a painter's eye, and which enhanced the girl's delicate beauty and young freshness.

"It is better out here, isn't it?" said Ashe, smiling. "I was afraid for some time that the heat in there was getting quite too much for you. I don't know why it should be, but, so far as my very limited experience goes, there seems to be some mysterious conjunction between good works and bad air; at least I suppose that teaching the orphan more or less unnecessary things and clothing him, though not over-comfortably, would be considered a good work."

"I don't know if it was altogether the heat," said Isobel slowly, and without heeding the last words or, indeed, Ashe himself much. She seemed rather to be trying to account to herself for her strange sensations. "I had the oddest feeling in there. I can't describe it, there are so many things I haven't even words for," with a perplexed frown. "I felt as if something was happening to me, some change going on, as if in a little I shouldn't know any longer whether I was myself or one of these poor little mites on the benches. As it was, I seemed to feel just how tired their poor backs were, and how they were wishing to lean their elbows on the desks, and wearying for that dreadful dull old man—duke or no duke, much they'd care—to stop. Oh, I know so well"—she paused abruptly, a baffled, bewildered look upon her face.

"I suppose it's the concentrated dulness of all the hot, weary hours you've spent in there," glancing toward the big square building, "descending upon you all at once, though mercifully you can't recall them. What a blessing to forget how often and how desperately one has been bored. Just think how you score there," said Ashe smiling. "You've not been bored out here, so you've no uncomfortable sensation now—viola tout!"

"If I have not been bored out here, I am afraid you will be, if I inflict many more of my fancies and feelings upon you," said Isobel with the little society smile she was already learning to assume. "Yes, I suppose that must be the explanation, for although I seemed to realize their feelings so well, I do not fancy that I was ever a charity-school child," with a laugh, partly to relieve her slight sense of annoyance at having spoken out her thoughts so freely to Ashe. She might champion him to Basil, but she never felt at ease with him, and though she had a new-born wonder and pleasure in the knowledge of her young fairness and was no more averse from admiration than any other healthy-minded girl, the consciousness that Ashe's eyes were following her every movement made her carry herself with a superb air of indifference as she rose and moved slowly down the flagged path to meet Lady Stormont, who, with two of the county magnates, had now appeared in the garden.

Ashe smiled at the preposterous suggestion, but a quick gleam crossed his eyes, like the quiver of summer lightning vanishing before one can point its place.

"No," he said as he sauntered at her side toward the waiting group. "I should think that very unlikely, even if one were a Buddhist and believed in a series of former existences, though at times one has such an odd feeling—like yours just now—of having seen, or done, or said something exactly the same before, that it gives some color to such a notion."

"What a creppy idea," said Isobel. "I shouldn't like to believe it. I know I find one 'former self,'" with a laugh, "quite enough."

When they reached the others goodbyes were being exchanged—the group was dispersing.

"Too bad of Sir David to desert us today. I hardly remember an opening day without him." His Grace was saying to Lady Stormont.

"Perhaps he would think that a reason why he might be absolved for once," she said, smiling. "He had to go to Eddleston on some special business. I expected he would have returned this morning, but he must have been detained, and at last we had to come away without him. However, I may safely tell him that his presence wasn't really required. It will be some consolation to him for not having been able to keep his word. I tell him he makes a sort of fetich of it."

(To be continued.)

Mothers Problems

Every mother knows that the happiness or misery, the success or failure of her children largely depends upon their physical strength.

Ability to study, and the equipment for the battle of life must be founded on a firm health basis

If boys and girls are weak, bloodless, easily tired, what chance have they in the strenuous struggle for advancement or place?

Weakness spells failure and that means falling behind in the race, and often premature death.

Ferrozone should be taken to give youth the vigor that clear red blood will confer.

Ferrozone helps youth to sleep soundly, and gives the power of strength that clear strong brains and vigorous nerves afford.

Give the listless girl, the pale lazy boy, Ferrozone, watch how it quickens the power of both mind and body.

Ferrozone gives appetite, brings bright color to the cheeks, makes you strong—it not only brings health but preserves it.

Ferrozone is a body builder, blood former, and nerve strengthener without an equal. Ferrozone cures that condition of weakness so common in young folks. It is harmless and efficient, 50c. per box at all dealers.

About Human Nature

"My frens," began Uncle Timothy as he stood up in meeting and gracefully leaned on the handle of his closed umbrella, "when you meet up wid a man who knows jest whar' he kin borry a dollar—who has frens in boaf political parties—who gits invitashuns to all church festivities—who am allus spoken off as a good feller and am nebber asked to hitch along from de end-seat of a summer street kyar, you have found a man who makes a study of human natur'.

"De student of anatomy carves up a caraver to diskiber how de bones am put together—whar' de muscles lie—how de vital organs am nailed on. De good feller studies de livin' 'stead of de dead—de mind 'stead of de body.

"De human mind am full of co'ns. Tread on one of 'em and dar am a back-axshun at once. If I should want a five-dollar bill airly Monday mawnin', I should slip ober and ax Deacon Jackson fur it. His big co'n am de belief dat no one kin be saved onless he am baptized frew de ice in de ribber, and I have been keerful to walk all around dat co'n. I go ober to his house wid a jug of cider in one hand and baptismal argyments in de odder, and sometimes he feels so good dat he'd like to gib me his only Sunday shirt and dip me in de rain-bar'l.

"If I wanted some onion seed I'd go ober to Elder Tiffs. De Elder's co'n am de belief dat he was bo'n fur a great preacher, and by steppin' around dat co'n 'stead of on it you kin have anythin' growin' in his garden. Elder Scott has a pet-co'n. He reckons on bein' a white man arter he gits to Heaben. Reckon wid him and he's your friend. Tell him dat change of climate don't change de complexion and out you go.

"It's all in de study of human natur'. It's all in fiinrin' out what de older man believes in and den believin' wid him. De man who goes widout bacon bekase he can't find out whether de butcher believes dat de whale swallered Jonaer or not, and den takin' sides wid him, won't git no pity from me when he comes to say dat he has been eatin' codfish so long dat he seems to be sittin' down on de banks of New Foundland."

JOE KERR.

"What's the latest train on the Swamphurst road?" asked Citiman.

"That's hard to say," replied Subbubs. "They're all late, but they vary so in

Daily Fashion Hint for Times Readers.

THE NEW WINGED SAILOR.

The very broad brimmed fashionable straw sailor of the late summer with trimmings of huge wings is duplicated in the early fall showing in soft French felts bound around the edge with ribbon in self color, or finished with a stitched welted edge. The dark felts are more often trimmed with light colored than dark wings, and a very attractive combination is that of white and the same color as the hat which the wings adorn. The wings are posed on the front of the crown and in many cases so arranged that they completely cover the front and sides and extend out broadly over the front and side brim. Two and even four pairs of wings are used on a hat, and the smartest effects are gained when no other trimming is combined with these wings, unless it may be a couple of those large headed pins inserted through the wings as if to hold them in place.

He—And when we're married, let's spend every summer down here, dearest.

She—Yes, dear, but I've already promised two other fellows the same thing.

FOOD FOR THOUGHT.

Citiman—Aren't the mosquitoes pretty thick?

Landlord Soakem—No, rather thin I should say, but they'll fatten up some when we get a few more boarders, I guess.

Deafness Cannot be Cured

by local applications, as they cannot reach the diseased portion of the ear. There is only one way to cure deafness, and that is by constitutional remedies. Deafness is caused by an inflamed condition of the mucous lining of the Eustachian Tube. When this tube is inflamed you have a rumbling sound or imperfect hearing, and when it is entirely closed, Deafness is the result, and unless the inflammation can be taken out and this tube restored to its normal condition, hearing will be destroyed forever; nine cases out of ten are caused by Catarrh, which is nothing but an inflamed condition of the mucous surfaces.

We will give One Hundred Dollars for any case of Deafness (caused by catarrh) that cannot be cured by Hall's Catarrh Cure. Send for circulars, free.

F. J. CHENEY, & CO., Toledo, O.

Sold by Druggists, 75c.

Take Hall's Family Pills for constipation.

ADVICE TO GOLFISTS.

Our caddie lost all the balls at the picnic the other day, and only for an in-

spiration we should have had no game of golf.

What did you do?

We used the hard boiled eggs from the lunch baskets.

COMET, 14 WHALES AND A WATERSPOUT

Passengers on Steamer Brooklyn Didn't Have One Dull Moment on the Trip from Porto Rico.

(New York Herald, Aug. 12.)

According to passengers who arrived yesterday on the steamship Brooklyn of the Insular line, from Puerto Rico, Captain McLean so arranged the ocean programme that there was hardly a dull moment during the voyage. On the second day out, when eight hundred miles north of the island, a school of fourteen whales was sighted and for two hours they disported themselves in full view. One whale, nearly sixty feet in length, was so near the liner that passengers threw blocks of wood at him.

Then a day after that a waterspout was sighted dead ahead and about five miles away. The huge column gyrated toward the ship, but broke when about three miles away.

The stellar attraction—so it could well be termed — was left for the last two mornings of the voyage. Captain McLean announced day before yesterday that a comet had been seen in the east, low down, rising at about half past four o'clock. Everybody got up early yesterday, and at the stated time the flaming cloud could be seen. It appeared to be descending vertically.

I will mail you free, to prove merit, samples of my Dr. Shoop's Restorative and my Book on either Dyspepsia, The Heart, or The Kidneys. Troubles of the Stomach, Heart or Kidneys are merely symptoms of a deeper ailment. Don't make the common error of treating symptoms only. Symptom treatment is treating the result of your ailment, and not the cause. Weak stomach nerves—the inside nerves—mean stomach weakness, always. And the Heart, and Kidneys as well, have their controlling or inside nerves. Weaken these nerves, and you inevitably have weak vital organs, Here is where Dr. Shoop's Restorative has made its fame. No other remedy even claims to treat the "inside nerves," Also for bloating, biliousness, bad breath or complexion, use Dr. Shoop's Restorative. Write me today for sample and free Book. Dr. Shoop, Racine, Wis. The Restorative is sold by all druggists.

LONG CANOE TRIP

Harry A. Watson, of Montreal, once agent of the Allan line steamers at this port, with his friend, J. F. Julian, also of Montreal, arrived in this city on Tuesday last. They made a canoe trip from Lake Temiscouata and the Madawaska into the St. John river at Edmundston, then down to the Grand Falls, thence to Woodstock, down to Fredericton, then to St. John.

The canoe trip lasted eight days and Mr. Watson said it was the most delightful he ever had. The water on the upper St. John is very high and this made the trip very easy down from the Grand Falls. Messrs. Watson and Julian are both members of the Montreal Wanderers Hockey Club. Mr. Julian left yesterday on the steamer Calvin Austin on a visit to Boston. Mr. Watson was in the city yesterday and was welcomed by many friends with whom he was very popular while stationed here.

DODD'S KIDNEY PILLS

FOR ALL KIDNEY DISEASES

CURES RHEUMATISM BRIGHT'S DISEASE BACKACHE DIABETES

Sold by druggists, or sent on receipt of price (50 cents per box, 5 boxes for $2.50) by The Dodd's Medicine Co., Limited, Toronto, Ont.

INTENSIFIED FRUIT JUICES AN IMPROVEMENT ON NATURE

A Discovery that is Revolutionizing Medicine.

Remarkable Success Attends the Finding of a New Medicinal Compound by Combining the Juices of Apples, Oranges, Figs and Prunes.

Fruit helps to keep one healthy. Fruit, in itself, will not cure disease. The medicinal principle—or that part of fruit which has a curative effect—is in such infinitesimal quantities, that it is unable to overcome a diseased condition of the stomach, liver, bowels, kidneys or skin.

Just here is where science stepped in. An Ottawa physician did what nature could not do. He first found that some fruits were stronger medicinally than others—and that apples, oranges, figs and prunes contained all the healing properties of other fruits. There are two principles in fruit juices—bitter and sweet. After extracting the juices of the four fruits mentioned, this physician succeeded in replacing one atom of the sweet principle by one of the bitter. This resulted in an entirely new combination being formed. This new compound was many times more active medicinally than the fruit juices. Where eating fruit only helped to keep one well, this compound actually cured disease.

To make it more valuable still, this physician added the finest tonics and antiseptics, and then, by evaporating the entire compound to a powder, made it into tablets.

This, in short, is the method of making "Fruit-a-tives"—these wonderful tablets — the most reliable cure for Constipation, Biliousness, Stomach Troubles, Kidney and Bladder Disease and Skin Affections. Being made from fruit, "Fruit-a-tives" may be taken by women and children without fear of ill-effect.

Don't take a substitute. If your druggist does not handle them, send 50c for a box to Fruit-a-tives Limited, Ottawa.

112

The Question of Ownership

"Who is that?"

"It is the President of the Tobacco Trust."

"But this is a small, retiring man. I thought the Tobacco King was a large, pompous individual, who owned the United States and simply rented a few acres of land to the rest of us."

"That was he six months ago, but now that Uncle Sam has camped on his trail he begins to doubt if he even owns Rhode Island."

"And who may the next man be—the one with such a puzzled look on his face?"

"Oh, that's the head of the Standard Oil Trust, with forty other trusts attached. Up to a few months ago he had Europe and America in his pocket. Uncle Sam has taken a twist at him and he's wondering what has dropped. When Chicago gets through with him he'll be in a condition to say 'Please, sir.'"

"And the third man—the one looking over the fence with a far-away look in his eyes?"

"That's the Sugar King of a few months ago. The earth was his. He allowed the United States to run along simply out of good-nature. Five or six heavy fines for rebating have made him sweat his collar and set him to wondering what ails this old world anyhow."

"And this other?"

"That's a Railroad President. Up to a few months ago he held that the Lord created North America simply as a road bed for his lines. He felt that Kings, Emperors and Presidents ought to be glad to hang up his hat for him. Now he is hiring a cheap boy to do the hanging, and he isn't sure whether he is as big as all the Rocky Mountains or can find room for himself on a corner lot. There's a three ring circus on, my boy, with a clown in each ring, and it's going to be fun to watch the performance from now on."

JOE KERR

Always on Hand

It was a hot day. The editor of The Bugle sat with his coat off and his feet upon the only other chair, and was wondering how he could raise the "devil's" weekly stipend when Saturday night came, when in walked the advance agent of a circus.

"How much circulation?" he blandly asked.

"Two millions," was the prompt reply.

The Editor of the Bugle sat with his Coat off.

"How much for a half-page ad, mostly cuts?"

"Five hundred in cash and twenty free tickets."

"Got any circulation in China and Japan?"

"A quarter of a million."

"How do you get off such a tremendous circulation on your old Washington hand press?"

"By working Sundays, before and after church time."

"You said two mollions, I believe?"

"Two and a half, sir."

"And five hundred dollars?"

"Eight hundred."

Then the agent sat down and said it was a hot day. The editor replied that it was blamed hot. Then the agent asked how the buckwheat crop was coming on, and the editor said there'd be enough to give everybody the scratches. Then the agent wondered if Roosevelt would run again, and the editor said he didn't care a cuss whether he did or not. Then the agent whistled a few bars of: "I Have Loved and Lost," and said:

"I don't care about over five hundred circulation."

"That's twenty more than I have got."

"And I'll give you $15 for the ad and five free tickets."

"Done!"

"Good-day."

"So long."

JOE KERR.

JOHN ROBERTSON

HAS ARRIVED IN THE CITY

WHERE DOES THE PAPER GO?

The *first* question asked by a general advertiser. The *Telegraph* and *Times* reach that class of people who subscribe and agree to pay for the reading privilege. These papers go *first hand* from the publishers *by carrier* and *not* through street boys to be left in office or store by purchaser after reading. Common sense teaches that *every paper* passed into homes direct *will be read.* The *Telegraph* and *Times* are *home papers.* Do they contain *your* advertisement?

Thoroughly and scientifically cooked, rolled into filmy cakes, and then toasted to a rich, golden brown,

SANITAS TOASTED CORN FLAKES

agree perfectly with the most delicate stomach. Tell your grocer to send you a box to-day and try it for yourself.

432

MC2289

POOR DOCUMENT

FINANCIAL and COMMERCIAL

MARKET AGAIN TREMBLES AS STOCK PRICES FALL

Low Record for Six Years Almost Brings on Panic ---More Than 40 Securities Come Crashing Down as Result of Uncertainty of Government Action in Anti-Corporation Crusade---London Trading Weak.

(New York Commercial, Tuesday.)

Many more millions were taken off the market value of securities yesterday by a decline more violent than any of those last week. Trading was in greater volume and more excited, liquidation was heavier and more costly and the apprehensions of trouble as a result of the break keener and more acute. To all inquiries as to the cause of the break there was the same old answer. Radical anti-corporation action by various state and national authorities had frightened holders of stocks into changing them for cash.

"If a redistribution of wealth is still advocated by the national administration," cynically remarked a banker while the liquidation was heaviest, "it is bringing this about rapidly by bringing about a break in the market. There has already taken place a tremendous depreciation in the value of large fortunes. But it must impress every one as rather unfortunate that thousands of small investors have suffered a corresponding loss."

The market was badly upset in the early trading. Both then and at subsequent times in the day there were collapses in prices which seemed to bring it near to demoralization and panic. Complete collapse was stayed, apparently, by supporting orders on these bad spots. There was accordingly no panic, but almost all day long stocks sold at lower than panic prices. The low average of the day was well below the day of any preceding break since the Northern Pacific panic. The silent panic of March was wiped out for purposes of comparison.

CONSERVATIVE SUPPORT LACKING.

At the close there was no suggestion of concerted support from large financial interests. Apparently, much as they disliked the depreciation in their own holdings, they considered it idle, in the present straitened condition of the money market, to step in and take all the stocks thrown over by big and little frightened investors. The selling movement was so widespread, it was generally agreed, that prices could be held up only by an extension of credits which most of the leading financial interests considered altogether inadvisable.

Two bankers made suggestions, which, they said they had reason to believe might bear fruit. They propsed going to the root of the trouble and curing the disease by endeavoring to remove its cause. They advocated intercession with the national authorities and a formal and concerted request that either it modify its anti-corporation programme or let it be known precisely what this programme is, so that investors might know which stocks stand a chance of decrease of dividend return from imposition of penalties and which corporations are the sheep and which the goats.

There were rather persistent failure rumors yesterday but when names were mentioned they were mentioned guardedly. Generally they were unaccompanied by names. Many of them, as is the case on every sharp decline, were doubtless promulgated without foundation by bear operators. Practically all of the others, no doubt, took their inspiration from the quotations. Aprehensions of failures were as keen in the morning as at any other time of the day.

TWO SCORE OF STOCKS DROP.

Altogether at least two-score stocks established new low records in the early trading. The market seemed entirely demoralized. Purchasing power remained for all the active stocks, though it was a weak purchasing power, but in some of those not so active speculatively, there was no response whatever to selling orders. The general condition was the closest approach to a panic market that has been seen since last week when the downward movement began.

The day opened with disconcerting reports from abroad. The London market was nervous and unsettled, for the continent was asking for gold which London was loath to give, and Berlin, which was selling American stocks freely, was nervous over the condition of one of its banks. American stocks declined very sharply in the London market in consequence and very heavy selling orders were sent over from both London and Berlin for execution in the early trading here.

Brokers on this side had a multitude of selling orders, many of which had appeared in the Monday morning mail. Reflection over the drastic anti-corporation developments of the week had apparently intensified the alarm of investors. The number of selling orders so far overmatched the buying orders that floor traders quickly saw the impossibility of executing them at prices even close to Saturday's closing. The rush to execute them at the smallest possible concessions from Saturday's prices brought about the most exciting opening trading of the year. About the same posts stocks sold at the same instant sold at widely different prices. The trading was on an enormous scale and the excitement intense.

The early smash in prices resulted in the breaking of nearly every low record. Standard Oil, although not listed on the New York Stock Exchange, sold more than 400 points lower than at any time in six years, and this was an influence for evil. Traders were prepared for a bad opening, and rushed to sell, while orders to dispose at any price came in by both mail and telegraph. On Saturday last there was heavy calling of margins, and this frightened those who were carrying stocks on margin more than ever. Their nerves had been shattered by the experiences of the week before, and they were in no shape to go through the ordeal again.

FARM LABORERS EXCURSIONS, 1907

Thousands of Laborers Required to Assist in Gathering the Western Wheat Crop.

Advices just received by the Canadian Pacific Railway Company indicate that the wheat crop of Manitoba and the Canadian Northwest will, though not as heavy as last year, owing to the increased acreage under cultivation, equal the enormous harvest of last season. Consequently thousands of laborers are again required to assist in its gathering. There is work for all who can go—work for a vast army of helpers. The call of the West for help is one that must be heeded, for upon it depends largely the growth and development of our country.

A Farm Laborers' Excursion will be run from all points in Nova Scotia, and from points in New Brunswick and Prince Edward Island on Tuesday, August 20th. One way second class tickets to Winnipeg will be sold from coupon ticket stations. The rate from C. P. R. lines in New Brunswick will be $12.00 going and $18.00 returning. From points on I. C. R. lines in New Brunswick and Nova Scotia, also from points on the D. A. R. the rate will be $13.00 going and $19.00 returning. From points on the P. E. I. Ry. the rate will be $13.50 going and $19.50 returning. Tickets will be sold to female as well as to male laborers, but tickets will not be sold at half rate to children. (See advertisement in this issue.) With each ticket purchaser will receive a verification certificate with an extension coupon, which when signed at Winnipeg by a farmer showing the holder has engaged to work as a farm laborer, will be honored prior to September 30th for a free ticket to any station in Manitoba or Saskatchewan southwest, northwest or west of Winnipeg, to and including Moosejaw Swan River and Kamsack. From these points to Calgary and Macleod, including Strathcona and Macleod branches, tickets will be issued at one cent per mile. If on arrival at western destination, verification certificate is deposited with agent and holder works at least thirty days as a farm laborer, he will be issued on or before November 30th, 1907, second class ticket from Moosejaw, Swan River, Kamsack, and any station east thereof in territory mentioned, to original starting point in the east by same route as travelled on the going journey on payment of the returning rate as shown above, and from stations west of these points, in territory mentioned, tickets will be issued on payment of one cent per mile to Moosejaw, Swan River or Kamsack plus farm laborers' rate shown above to eastern destination. 150 lbs baggage, wearing apparel only, will be allowed free on each ticket, and each piece of baggage checked should bear the name of the owner, and show their home address. It is expected that special passenger trains (particulars to be announced later) will be run on the main lines, and tickets will not be accepted on regular trains. All further information can be had on application to nearest agent or from W. B. Howard, D. P. A., C. P. Ry., St. John, N. B.

N Y. STOCK MARKET.

Thursday, Aug. 15, 1907.

ket Report and New York Cotton Market. Furnished by D. C. Clinch, Banker and Broker.

	Yesterday Closing	Today Opening	Noon
Amalg Copper	69¼	67	67⅞
Anaconda	42½	42½	44
Am Sugar Rfrs	110	107½	109¾
Am Smelt & Rfg	94	92	92⅝
Am Car Foundry	37½	37⅛	36¼
Atchison	83⅛	82	82⅞
Am Locomotive	50½	50	50
Brook Rpd Trst	42	39⅞	41¼
Balt & Ohio	90	90	83
Chesa & Ohio	33⅛	31½	32
Canadian Pacific	163½	162	164
Colo F & Iron	23⅝	23	23
Erie	20¾	19⅝	20⅛
Erie First pfd		50⅛	50⅛
Erie Second pfd	35½	35	35
Kansas & Texas	33	32	32½
Louis & Nashville	104⅝	104	104½
Missouri Pacific	65	64	64⅞
N Y Central	100⅞	100	101
Reading	88	86	86⅞
Republic Steel	21	19½	19½
Pennsylvania	115½	115	115⅝
Rock Island	18¾	17⅞	18⅛
St. Paul	119	117½	119¼
Southern Rly	17	16½	16⅝
Southern Pacific	81¾	79⅞	81¼
Northern Pacific	115¾	114	111⅝
Natl Lead	44½	45	45
Union Pacific	123⅛	121	123⅛
U S Steel	30⅛	29⅞	30⅛
U S Steel, pfd	92	91¼	93

Total sales in N Y today 932,200 shares.

CHICAGO MARKET REPORT.

Sept Corn	54¼	54	54⅛
Sept Wheat	85⅛	84⅞	84⅝
Sept Oats	44⅝	45¼	45
Dec Wheat	90⅝	89½	89¾

MONTREAL QUOTATIONS.

Dom Coal	45⅝	45	44½
Dom I & S.	19b	19½	19⅞
Nova Scotia Steel	61½	61	62
C. P. R.		162½	162¾
Montreal Power	89½	88	88⅝
Rich & Ont Nav.		62	62
Detroit United	63¾	64	63¼
Havana Electric		23	23
Mackay Co.	63¼	59¼	59¼
Toronto Street Rly	98	97	98

NEW YORK COTTON MARKET.

October Cotton	11.89	11.81	11.85
December Cotton	12.00	11.97	11.95
January Cotton	12.09	12.07	12.05

Without Alcohol

A Strong Tonic - - - Without Alcohol
A Body Builder - - - Without Alcohol
A Blood Purifier - - - Without Alcohol
A Great Alterative - - - Without Alcohol
A Doctor's Medicine - - - Without Alcohol
Ayer's Sarsaparilla - - - Without Alcohol

We have no secrets! We publish the formulas of all our preparations. J. C. Ayer Co., Lowell, Mass.

LYONS THE ADVERTISER

Box 203 - - St. John, N. B.

late advertising manager Fraser, Fraser & Co.

YOUR DAILY SALES increased by the LYONS METHOD OF ADVERTISING, SPECIAL SALES CONDUCTED with profitable results.

Correspond with me and increase your sales. Contracts taken for ad writing.

PARTY SPLIT IN STORMONT

The Trouble in the Liberal Ranks is of Ten Years' Standing --- An Interesting Story.

There is an interesting political story in connection with the announcement that Ambrose Mulhern will run as an independent liberal in the federal elections, in Stormont, Ont., in opposition to Robert Smith, the regular liberal nominee. The Montreal Star tells the story as follows:—

How the trouble started is a long story, but an interesting one, and it is a fair example of the harm that two men, both ambitious, can do to a party The strife started almost ten years ago, or in 1898, and at this time Mr. Mulhern, who had been a supposed Conservative, renounced his allegiance to that party and joined the Liberal ranks. At that time the matter of the choice of a candidate for the provincial house was agitating the minds of the Liberal party of this county, and the contest for the nomination was between Messrs. Smith and Mulhern, the former, a lawyer of Cornwall, and a man up in the counsels of the party, and the latter, a coal dealer, and one of the most popular young men in the town. At that time it was the custom to choose the candidates at open mass meeting, but feeling ran high, and no choice could be made. So, finally, a convention of delegates was called for the purpose. The delegates met and the two names came up, and, as a result, Mr. Smith was chosen as standard- bearer of the party by a large majority.

Nothwithstanding this fact, however, and nothwithstanding the fact that the then provincial premier, Hon. A.S. Hardy, threw in his influence, to have the Liberal nominee supported by the whole Liberal party in the county, Mr. Mulhern and his friends were accused of knifing Mr. Smith and an independent Liberal candidate was brought out and Mr. Smith was defeated.

THE 1900 ELECTION.

Then came the 1900 election and again the contest between Smith and Mulhern for the nomination. Both names were before the convention and Mulhern won the nomination by a narrow majority. In this contest the same accusation was made namely, that Smith and his friends had knifed Mulhern, and the Conservative candidate was again elected.

Again in 1904 these same two gentlemen were in the field for the Liberal nomination and again the bitter fight was waged and this time Smith was successful, and by a small majority carried the primaries Result, Mr. Robert Pringle, the present Conservative M. P., carried the county and the story that the Liberal candidate had been knifed by Mulhern and his friends again went forth.

AT THE PRESENT DAY.

Thus is the scene brought down to the present day. A story of constant bickering between the two would-be candidates and their friends, and all the time the breach seems to have been growing wider until the culmination was reached this week.

On Monday evening last, meetings were called by the Liberal executive of the county, in the various subdivisions for the purpose of selecting delegates to go to the convention at New England to select the Liberal standard-bearer for the next election. Then the friends of the two candidates got busy and since then there has been trouble every minute. The convention was called for Wednesday at New England, and when it came to order it was found that some of the divisions of the town of Cornwall were represented by two sets of delegates. One set of delegates, and they were Smith men, bore certificates in most cases from the chairman of the meeting, while the rest bore affidavits to the effect that they represented the majority of the electors present at these meetings. Charges and counter charges flew thick and fast, and Mr. Mulhern stated the case from his point of view, and called upon the Liberal executive to accept the delegates that bore affidavits that they represented the majority. The executive, however, seems to have been composed of men favorable to Mr. Smith's candidature and they refused. Therefore Mr. Mulhern withdrew and announced himself as an Independent Liberal candidate, in the fight to stay, while the convention, asserted by the Mulhern faction to be under the control of Smith, nominated that gentleman as the candidate of the Liberal party in Stormont.

A meeting was called by Mr. Mulhern in the East Ward at Cornwall. This ward is one of those, which he alleges had been disfranchised by the executive's action, and one in which he is particularly strong, and at this his candidature as an Independent Liberal was announced.

WHAT MR. PRINGLE SAYS

Robert Pringle, M. P., the present member for Stormont, was seen at the Rossmore House by the Star during the evening. Mr. Pringle was not anxious to discuss the situation: "I have no opinion to offer," he said. "Both gentlemen are good citizens. One opposed me in 1900 and the other in 1904, and I have no fault to find with the manner in which either conducted the campaign, and I am now ready for the next fight when it starts."

HONEY CROP WILL BE SMALL

Fifty Per Cent of Bees in Ontario Perished Last Winter.

(Mail and Empire.)

The honey crop committee, Messrs. Sibbald, Couse and Craig, of the Ontario Beekeeper's Association, met yesterday afternoon to discuss the probable value of honey. Reports indicated that fully 50 per cent of the bees throughout the country perished during the last winter and spring and the honey flow in many districts has been very poor; in not a few instances the crop has been altogether nil, making in all a very low average, considerably less than last season. The quality, however, is much superior to that of last season. In view of the shortage in the fruit crop and the high prices prevailing on this and farm products generally, it was the opinion of the committee that an advance of prices over those of last season should be obtained. The wholesale price for No. 1 white honey should range from 11 1-2 to 12 1-2 cents per pound, retail 14 to 15 cents per pound. Comb honey will be very scarce and should bring for No 1 grade $2.50 to $2.75. No. 2 grade, $1.75 to $2 25.

—New York Herald.

A DESPERATE CHANCE

Thrilling Melodrama Founded on Story of the Biddle Brothers Will Be at the Opera House Next Week.

Next week the greatest melodrama from the pen of the successful author, Theodore Kremer, entitled "A Desperate Chance," will be seen at the Opera House.

All, or most of the theatre-going public are familiar with the incidents surrounding the trial and escape of the celebrated Biddle Brothers, in Pittsburg, and will be anxious to see what sort of personages they will be when shown in a play.

While Mr. Kremer has followed as near as practicable the facts of the case, he has of course elaborated and added until he has evolved a story of intense heart interest that cannot fail to entertain all lovers of the drama.

Briefly, the story runs as follows: Jack and Ed. Biddle have entered the grocery store of Kerny for the purpose of robbery. They are discovered at work by the proprietor, whom they shoot. They are suspected and in attempting to arrest them a detective is also killed. For these crimes they are sentenced to be hanged. A few days before the execution a respite is gained by a society woman who brought influence to bear on the governor. During the respite. Ed. Biddle, through the hypnotic power he possessed, succeeded in convincing the warden's wife that he was innocent and persuaded her to furnish him with revolvers and saws with which he severed the bars of his cell, and after liberating his brother Jack they overpowered the guards and with the assistance of the warden's wife, who went with them, they escaped and started for Canada. They had only succeeded in getting a short distance when the officers got track of them, and after an exciting battle, they were recaptured and returned to jail. The two brothers, however, are fatally wounded, and the next day pay the penalty of their misdoings. The final act shows the warden and his wife re-united through their little daughter. This child, by the way, having a prominent part in the unravelling of the plot.

GENEVIEVE OF BRABANT THE NEW NICKEL FEATURE

Genevieve of Brabant will be the leading number on the Nickel's new programme of animated photographs today and for the remainder of the week. It is an illuminated film of exceptional beauty and striking value, tracing a legend of the eighth century with remarkable historical accuracy. The false accusation against the beautiful noble lady, her abandonment with infant child in the wilderness, the baby's animal foster-mother and the dramatic reunion of the family in the deer hunt scene after seven years of wandering and privation add zest to the hanging act which follows, the villainous Golo being the star actor in this finale.

Express Modellers, or lightning clay modellers, is extremely clever and a decided novelty. Poor Little Mites is a story of children lost in a blizzard, while fun is supplied by the barrel in Chasing A Motorist. Miss Felix will sing this afternoon that new Spanish love song, Fenella, and tonight Mr. Brown is booked for Stingy Moon.

LARGE ATTENDANCE AT THE HAPPY HALF HOUR

"It is to laugh," is the watchword at The Happy Half Hour. The new pictures for the last half of the week commenced today and they are as usual excelent. If You Had A Wife Like This, is a continuous laugh from start to finish. From Jealousy to Madness, is a very strong dramatic picture. One Man Baseball and Happy Bob Rat Hunting, are both intended to produce laughter. The latest illustrated march song, Two Little Sailor Boys will be sung by those two splendid singers, Le Domino Rouge, and Harry B. LeRoy. Those who appreciate good pictures, particularly clear and steady, and good singing should visit The Happy Half Hour.

TENNIS

POOR US.

The Albert County Journal has this thoughtful deliverance: "At Rothesay on Saturday, St. John tennis players were defeated 12 to 10. St. John sports should hereafter consist of marbles and tiddleywinks. Only on rowing can the city's prestige be upheld."

THE WORLD OF SHIPPING

VESSELS BOUND FOR ST. JOHN.

Steamers.

Almeriana, from Plymouth, Aug 10.
Himera, 2,351, at New Orleans, July 27.
Pydna, 1,835, at Garston, Aug. 3.
Sobo, 2313, from Bermuda, Aug 12.
Telesfora, 2,663, chartered.

Barks.

Australia, 1,232, at Bahia Blanca, May8.
Emelia L, 395, Aberdeen, July 22.
Minerva, 993, Hamburg, July 8.
Santa Maria, 988, Trapani, July 10.

MINIATURE ALMANAC.

1907 August.	Sun Rises	Sun Sets.	Tides. High	Tides. Low.
13 Tues	5.31	7.26	2.19	8.57
14 Wed	5.32	7.25	2.59	9.41
15 Thur	5.33	7.24	3.43	10.23
16 Fri	5.34	7.23	4.33	11.20
17 Sat	5.35	7.22	5.28	12.00

The time used is Atlantic Standard.

PORT OF ST. JOHN.

Arrived to day.

Stmr Kanawha, 2488, Kellmann from London via Halifax, Wm. Thomsin & Co. general cargo.

Schr Wm. H. Sumner (Am) 489, Small from Calais, Me. A. W. Adams, ballast.

Schr Genevieve, 124, Butler, from New Haven, Conn., A W Adams, ballast.

Schr Klondyke, 78, Willigar, from Boston, J W Smith, 3500 bags potash, etc.

Schr Winnie Lawry, (Am) 215, Gough, Bar Harbor, Me., D J Purdy, ballast.

Coastwise:—Schrs Rowena, 84, Alexander, Point Wolfe; Nellie D., 32, Barry, Beaver Harbor; Two Sisters, 36, Alcorn, River Hebert.

Cleared to day.

Schr Ruth Robinson, (Am) 452, Whelpley, for Hillsboro, N B, master, ballast.

Schr Charles Luling, (Am) 198, Weldon, for City Island for orders. Alex Watson, 119,611 ft. hemlock plank, 49,000 ft. spruce boards, 512,300 spruce laths.

Coastwise:—Schrs Glenara, Starratt, Annapolis; Nellie D. Barry, Beaver Harbor; Edna May, Wood, Windsor.

Cleared Yesterday.

Stmr Gladiator, 2168, Harris, for Mersey, G. B. Wm. Thomson & Co. deals.

DOMINION PORTS

Vancouver, Aug. 10—Ard, stmr Athenian, (Br) Cooper, Hong Kong via Yokohama.

Victoria, B C. Aug. 7—Ard. stmr Oceano, (Br) Davies, San Francisco.

Sld—7th. bark Clan Graham (Br) McIntyre (from Chemainus), Havre.

Liverpool, N. S., Aug. 13—Ard, schr Alcaea, Parnell, for New Haven.

Louisburg, N. S., Aug. 12—Sld, schr Hector, for Boston.

Charlottetown, Aug. 9—Ard, schr Dara C, Berry, New York.

Montreal, Aug. 12—Ard, stmrs Athenia, McNeill, from Glasgow; Skokoto, Omaneny, from Cuba and Mexico.

Sld—Stmr Lake Michigan, Parry, for London; Torgarm, McKillop, for Sharpness.

Halifax, N. S., Aug. 14—Ard, stmrs Aguste, Iniza, Aust.; Briardene, Manchester; Halifax, Charlottetown and Hawkesbury, and sailed for Boston; A W Perry, Boston, and sailed for Hawkesbury.

Sld—Stmrs Kanawha, St John; Ulunda, Liverpool via St John.

BRITISH PORTS

Preston's Park, Aug. 14—Ard, bark Lom, Campbellton.

Newry, Aug. 12—Ard, bark Alert, Newcastle.

Bristol, Aug. 14—Ard, ship Regent, Pictou.

Southampton, Aug. 14—Sld, stmr Oceanic, New York.

Glasgow, Aug. 14—Sld, City of Bombay, St Johns (Nfld), Halifax and Philadelphia.

Manchester, Aug. 13—Ard, stmr Kelvinhead, Hopewell Cape.

Shields, Aug. 13—Sld, stmr Leuctra, from Copenhagen, St. John.

Liverpool, Aug. 14—Ard, stmr Candidate, St John.

Belfast, Aug. 11—Ard, bark Alf, (Nor), Halvorsen, Campbellton.

Preston, Aug. 11—Ard stmrs Harold (Ger) Jurgensen, Pugwash; Hersilia (Ger), Euler, Chatham.

FOREIGN PORTS

Aberdeen, Aug. 12—Ard bark Luna (Nor) Olsen, Bridgewater.

Barry Island, Aug. 13—Passed ship Regent, (Nor) Knudsen. Pictou.

Brow Head, Aug. 13—Passed 13th. stmr Helsingborg (Nor) Myer, St. John N B for Fleetwood.

Fleetwood, Aug. 12—Ard bark Bergslien, (Nor) Nellsen, Paspebiac.

West Hartlepool, July 22—Sld bark Guidregn, (Nor) Paulsen, Campbellton.

Boston, Aug. 14—Ard, stmr Prince George, Yarmouth; schrs Alice Maud, St John; Onward, do; Daisy Linden, Hantsport.

Cld—Schr Demozelle, Advocate Harbor.

Sld—Stmrs Hektor (Nor), Louisburg; Prince George, Yarmouth.

New York, Aug. 14—Cld, stmrs Cedric, Liverpool; Navigator, Windsor; Ragnarok, Hillsboro; schrs Speculator, Charlottetown; Neva, Perth Amboy.

Sld—Stmr Adriatic, Southampton.

Calais, Me., Aug. 14—Ard, and sld, tug Quoddy, Lubec.

Sld—Schr William M. Sumner, St John; Virginian, Windsor.

Philadelphia, Aug. 14—Cld, stmrs Flora, Windsor; Cheronea, St. John.

Vineyard Haven, Aug. 14—Ard and sld, schrs Golden Ball, St John, for New York; Romeo, St. John, for New Haven; Elma, do, for New Haven.

Ard—Schrs Pacific, New York, for Halifax; Edith McIntyre, Kennebec, to discharge here and Bridgeport.

Passed—Schrs Harry Miller, New York for St. John; Venturer, do for Yarmouth; Rhoda, Liverpool, for New York; R D Spear, St John for do; Gypsum Empress, Windsor, for do; Perry C., Halifax, for do; Talmouth, Yarmouth, for do.

City Island, Aug. 14—Bound south, stmr Gwent (Nor.), Port Hastings.

Bound east—Stmr Nanna, Newark, for Hillsboro.

Partland, Aug. 14—Sld, stmr Rega, Parrsboro.

DANGERS TO NAVIGATION.

New York, Aug. 13—Stmr Zeeland (Br) from Antwerp, etc., reports Aug. 7, lat. 47.47 lon 28.32, passed a small piece of submerged wreckage, stem on, apparently a part of a schooner's deck; same date, lat 42.04, lon 47. 15, several pieces of submerged wreckage, covered with barnacles.

REPORTS, DISASTERS, ETC.

London, Aug. 13—Punta Arenas cables that bark Glencairn (Br) from Rochester E. for Seattle, before reported ashore at Cape San Paulo, is totally lost. Nothing can be saved She has sunk in deep water.

London, July 31—The Salvage Association received the following telegram from Lloyd's agent at Hamburg, dated July 31, re stmr Eretria (Battle line) Mulcahy, from Savannah Fire broke out again in No. 2 hold; filled with water by order of fire brigade. Steamer aground in the harbor. Impossible to estimate damage until discharged. Will go into dry dock for survey. Discharge will probably occupy ten days. Some cotton in No. 3 hold also took fire in port, but the fire has since been extinguished. Damage apparently slight.

RECENT CHARTERS

British steamer Norwood, 1,465 tons, from Riviere du Loup to Liverpool, with deals, 38s. 9d. August; schr Henry D May, 264 tons, Liverpool, N. S. to Philadelphia with laths, 80c.; British schr Evadne, 261 tons, Jacksonville to Martinique, $10.; Norwegian bark Germanic, 1,194 tons, from Weymouth, N S. to Fleetwood, with wet wood pulp, 15s.; British ship King's County, 2,061 tons, from Turk's Island to Philadelphia, with salt, at or about 8½c; bark Allanwilde, 565 tons, same.

SPOKEN

Ship Canara, Repetto, Gulfport for Buenos Ayres, June 19, lat 23 N, lon 41 W.

Ship J D Everett, Card, Weymouth for Rosario, July 29, lat 29 N, lon 56 W.

Bark "Cler" from Christiana for Shodiac, Aug. 8, lat 44.06, lon 42.22.

Bark Alfredy, from Barcelona for Halifax, Aug. 9, lat, 41.06 lon 56.45.

VESSELS IN PORT

With Tonnage, Destination and Consignee.

Steamers.

Mora, 1965, Wm Thomson & Co.
Orthia, 2,694, Robt Reford Co.
Peter Jebsen, 2,274, J H Scammell & Co.

Schooners.

Arthur M Gibson, 296, J W Smith.
Aldine, 299, A W Adams
Almeda, Wiley, 496, J E Moore.
Annie M. Parker, 398, R O Elkin
E. Merriam, 331, F E Beateay.
Fanny, 91, C M Kerrison.
Harold B Cousens, 360, P McIntyre.
H M Stanley, 97, J W McAlary.
Ida May, 119, D J Purdy.
Jessie Lena, 279, R C Elkin.
Lavonia, 266, J W Smith.
Minnie Slauson, R C Elkin.
Mineola, 270, J W Smith.
Nettie Slipman, 293, master.
W E & W L Tuck, 295, J A Gregory.
Rewa, 122, D J Purdy.
Stella Maud, 99, C M Kerrison.
Theresa Wolfee, 244, Stetson Cutler & Co.
W H Waters, 120, A W Adams.

Give the Babies

Nestle's Food

It is suitable for the youngest Infants and the safest food for the baby in the hot weather—easily digested by the most delicate stomach. The doctors recommend the use of Nestle's Food because it is nourishing and keeps the infant's bowels in perfect order, avoiding all risks at this season from impure milk.

Nestle's Food requires only water to prepare.

Ask your Doctor about

Nestle's Food

THE LEEMING MILES CO. LTD.
MONTREAL. 56

Write for Recent Work on Infant Feeding and Sample free by mail.

ITEMS OF INTEREST

Our facilities for doing all kinds of laundry work at the shortest notice are sufficient to meet all demands. Ungar's 'Phone 58.

Doesn't every slice of bacon and cold boiled ham, cut uniform and thin, give better satisfaction than that of uneven thickness. Try Philps, Douglas avenue and Main street. He will cut it to your taste. Phone 886.

Piles get quick and certain relief from Dr. Shoop's Magic Ointment. Please note it is made alone for Piles, and its action is positive and certain. Itching, painful, protruding or blind piles disappear like magic by its use. Large nickel-capped glass jars 50 cents. Sold by all druggists.

Quite a sensation was caused at yesterday afternoon's hearing in the Assyrian riot case, when Fred. Isaac, one of the participants in the street fight, stated under oath that Tom Simon told him that he had killed a Turk in Syria, with a knife, and was obliged to hide for three months before he could make his escape to Canada.

AFRAID TO PROMOTE HIM.

"Slowboy has been slaving away at that desk for twenty years or so. Wonder why he's never promoted."

"Why, he's always taken a pride in doing more than he's paid for, and his employers have been afraid they couldn't find a man to fill his place."

Henry Chapman of Philadelphia has purchased the famous Stickney collection of coins. This is the most perfect collection of U. S. coins in the world and valued at about $150,000.

Lynn's youngest newsboy is Frank, the four-year-old son of Franklin C. Gardner. The little chap has never missed a subscriber on his route in the week that he has covered it.

DEATHS

WALSH—Aug. 15th. at his residence, corner of Saint James and Ludlow streets, west side, John Walsh, aged 75 years.

Funeral on Saturday morning at 8.30 o'clock to Holy Trinity church for Requiem Mass at 9.30 o'clock.

CONDENSED ADVERTISEMENTS

(Too late for classification.)

LOST—ON CARMARTHEN STREET, BEtween Broad and Brittain, a purse containing return ticket to Boston. Please return to 210 Charlotte Street. No questions asked. 1139-8-16.

LOST—AT ST. PETER'S PICNIC AT TORryburn, a pair of Lady's Long Black Kid Gloves. Finder please return to HENDERSON & HUNT'S Branch Store, Main Street. 1123-8-16.

Telephone Subscribers

PLEASE ADD TO YOUR DIRECTORIES.

Main 333—Gowe, S. Lindsay, residence, 64 Garden street.
Main 1592-11—Heenan, W. J., residence, 454 Main street.
Main 1397—Kaplan, I. H., residence, 159 Waterloo street.
Main 1371—Paterson, Mrs. A., Dry Goods, 20 Main street.
Main 2005—Pay Station, Rockwood Park.
Main 1497—Swim, Rev. Gideon, residence, 38 Cedar street, number changed from Main 1539-11 to Main 1497.
Main 714—Short's Boston Market, Wholesale and Retail Meat Store, 423 Main.
Main 1593-21—White, D., residence, 474 Main street., number changed from Main 877-21 to Main 1593-21.

A. W. McMACKIN,
Local Manager.

August 12th, 1907.

BIG G CURES in 1 to 5 days. Guaranteed not to stricture. Prevents Contagion. THE EVANS CHEMICAL CO. CINCINNATI, O. U. S. A.

MEN AND WOMEN. Use Big G for unnatural discharges, inflammations, irritations or ulcerations of mucous membranes. Painless, and not astringent or poisonous. Sold by Druggists, or sent in plain wrapper, by express, prepaid, for $1.00, or 3 bottles $2.75. Circular sent on request.

Wolf's Phosphodine, The Great English Remedy. Tones and invigorates the whole nervous system, makes new Blood in old Veins. Cures Nervous Debility, Mental and Brain Worry, Despondency, Sexual Weakness, Emissions, Spermatorrhœa, and Effects of Abuse or Excesses. Price $1 per box, six for $5. One will please, six will cure. Sold by all druggists or mailed in plain pkg. on receipt of price. New pamphlet mailed free. The Wolf Medicine Co. (formerly Windsor) Toronto, Ont.

MC2289

POOR DOCUMENT

The Evening Times.

ST. JOHN, N. B., AUG. 15, 1907.

The St. John Evening Times is published at 27 and 29 Canterbury street, every evening (Sunday excepted) by the St. John Times Printing and Publishing Co., Ltd. A company incorporated under the Joint Stock Companies Act.

JOHN RUSSELL, JR., Manager. A. M. BELDING, Editor.

TELEPHONES—News and Editorial, 192; Advertising Dept, 705; Circulation Dept, 15.

The Times has the largest afternoon circulation in the Maritime Provinces.

THE EVENING TIMES,
THE DAILY TELEGRAPH,

New Brunswick's Independent newspapers.

These newspapers advocate:
British connection.
Honesty in public life.
Measures for the material progress and moral advancement of our great Dominion.

No graft!
No deals!

"The Thistle, Shamrock, Rose entwine, The Maple Leaf forever."

EARL GREY'S ADDRESS

In his address before the Canadian Club, yesterday, Earl Grey took pains to remove any impression that may have been conveyed by the report of his Halifax speech, to the effect that he advocated an immediate contribution by Canada to the support of the British navy. Such contribution, he held, must come in time, if the imperial navy is to maintain its supremacy on the ocean, but at present Canada is aiding to support and build up the empire in other and no less important ways.

His excellency's remarks on this subject were eminently proper, and that the very large and thoroughly representative audience shared his views was quite evident from the hearty applause; while Premier Robinson and Dr. Daniel, M. P., gave earnest expression to similar sentiments in their brief remarks. Earl Grey may be assured that he speaks to a sympathetic audience when in St. John he refers to those duties the recognition of which is essential to the unity and strength of the empire. Here on the seaboard, moreover, the people realize the importance of naval defence, and are more in touch with all matters relating to the maritime interests of the country, than their fellow citizens in the interior provinces.

Another question discussed at some length by the Governor-General, was especially of local interest. It was that relating to the fisheries. There is too much reason to believe that his criticism was deserved when he stated that owing to their conservatism and reluctance to adopt the best methods of taking and curing fish our people have not developed the industry to anything like its full capacity. A similar criticism was made to the Times in more abrupt fashion by an American gentleman interested in the fish trade, who was in the city last week. "Your fishermen are slow," he said. "They have not got the best equipment, and they don't get after the fish." Among the great resources of these provinces, capable of development by more careful methods, are the fisheries, and concerted action for such development is very desirable. We do not yet appreciate the value of what his excellency termed the "pastures of the sea." The Bay of Fundy, in which are found cod, haddock, hake, halibut, salmon, shad, sardine herring, alewives and lobsters, is capable of yielding greater wealth than is now derived from its waters, and all around the shores of the maritime provinces are other opportunities for enlarged activity along more productive and profitable lines. Despite the complimentary things so often said about us, and the evidences of a progressive spirit, the people of these provinces have been too apt to see the green of the far-off hills, and neglect the fertile fields awaiting cultivation at their very doors. The words of Earl Grey may serve as a valuable stimulus to remind us of one opportunity which if not neglected is at least not fully seized.

His excellency's remarks concerning the function of Canadian clubs were particularly pleasing to his auditors. The success of the club in St. John has been one of the notable features of recent civic life. This club has in a very real sense revealed the people to themselves and to each other in a new light, and has made the term Canadian of greater personal significance to the citizens of St John. Doubtless much of the success of the club is due to the fact that as an organization it has crystallized a sentiment the force of which individuals as such had not fully realized. Its members have a deeper consciousness of unity of sentiment with other Canadians, and are delighted to have found this common method of giving expression to national feeling, while they are at the same time impelled to take a wider outlook and receive a more truly national inspiration. Perhaps Canadian Clubs will never quite fulfil the high purpose to which Earl Grey conceives they should be devoted, but they may at least aim high, and deserve much of the praise accorded them. The series of addresses to which the members in this city have had the high privilege of listening must have borne good fruit, and one of the most inspiring was that delivered yesterday by the Governor-General.

A NEED REVEALED

Recent Canadian Club luncheons have emphasised a need in this city that has been recognised before, but never so strongly as now. There is not in St. John a suitable place in which to hold these luncheons. The membership of the club has grown so rapidly, and its luncheons are so popular, that better provision must be made for accommodation. Other organizations meet with the same difficulty once a year or oftener, and go about from hotel to restaurant, or restaurant to hotel, to seek suitable dining rooms. There should be a large hall especially provided for the purpose, fully equipped to cater to large assemblages at reasonable cost, in such a manner as to give general satisfaction.

The Times is impelled to make these remarks by the fact that not a few persons at yesterday's luncheon got very little to eat. Of course the occasion was exceptional, but in a club with a still growing membership of over four hundred there are certain to be frequent occasions when, unless there is ample room and thorough system, the catering will not be satisfactory. Why cannot some one organization, or several combined, provide a dining hall suited to the requirements of the city?

A FEW EXTRACTS

(Earl Grey at Canadian Club.)

"Gentlemen, if you consult history which chronicles the causes of the decay which has led to the ultimate extinction of the great republics you will find that the corroding influence which has undermined them and brought them crumbling to the ground has invariably been that of local and individual selfishness and a fierce party spirit bent on the unscrupulous attainment of it own aggrandizement — blind and deaf to the higher interests of the state."

"Gentlemen, the prosperity of a nation lies not in its area or in the numbers of its population but in its soul. And I do not know where I should look for the soul of Canada in preference to the province where the spirit of the United Empire Loyalists still beats, I rejoice to hear, with undiminished force in the hearts of the people."

"It is because the tendency of the Canadian clubs is to enrich your life by widening your horizons and by keeping before you high ideals, the well being of the state and the interests, not of a party, but of an empire in which Canada may one day be the controlling influence, that they commend themselves so entirely to my approval."

"Canada and the empire are necessary to each other. Without the support and strength which Canada enjoys as a portion of the British Empire, she would soon lose her national existence. On the other hand the British Empire without Canada might soon cease to be an empire."

"The Dutch states were a loose conglomerate of independent political units each of which worked for its own personal interests rather than for the welfare of the whole, and their fate is a warning of what the British Empire may expect if local and individual interests are ever allowed to override those of the empire as a whole."

"I confess to a belief that the maritime provinces of the world have from time immemorial been the centres of culture, influence, power and civilization."

It is a fact worthy of more than a passing thought that of 201 immigrants deported from Canada because of diseased condition, during the fiscal period ending in March last, no less than 190 were English, while the healthiest immigrants coming here are the Galicians. The crowded life of English cities is seriously affecting the physique of the people, and there is the greater need that more of the young men and women should seek the bracing air and the open life of Canadian fields.

Dr. Goldwin Smith celebrated his eighty-fourth birthday on Tuesday last. The Toronto World says: "Though his years have far exceeded the Psalmist's span of three-score years and ten, and though it cannot be said, with that degree of truth to which he has himself always aspired, that his eye is not dim nor his natural force abated, yet certain it is that Dr. Smith is as clear of intellect and as masterly in expression as at any point of his distinguished career."

There is much significance, at a time of financial stringency, in the remark of an exchange that: "If productive activity is to be maintained in a healthy state, self-denial must be practised in good times, though not in so great a degree as it is enforced in bad times."

The city council may now be able to find time to consider the fact that the city is still without an active engineer or director of public works, and that Engineer Peters is saddled with a task far beyond the capacity of a man of his years.

The Valleyfield cotton operatives have not chosen the most opportune time to call a strike. The company say they can better afford to close the mill than grant the increase in wages.

The Canadian Club of St. John has two honorary members, and each well deserves the mark of distinction. They are Mr. George R. Parkin and Dr. Bayard.

Stores open till 8 p. m. St. John, Aug. 15, 1907.

BOYS' BLOUSES
Almost Given Away.

In order to clear out every Wash Blouse in the stores we have cut the prices away below the cost of production. All must go. Now is your chance to fit the Boys out. Don't miss it.

85c. Blouses / 75c. Blouses now **59c.** | 60c. Blouses / 50c. Blouses now **39c.**

Also Sale of Men's Suits, Underwear, etc.

J. N. HARVEY, TAILORING and CLOTHING, 199 and 207 Union St.

It Don't Take Long

for people to get acquainted with a good thing.
That is why "NUGGET" POLISH is selling so quickly.
The man who tries it finds it so satisfactory that he tells his friends.

"NUGGET" POLISH
10 cents a Box

The same as supplied to the Royal Household.
We also sell PACKARDS and BLACK BEAUTY POLISHES.

FOOT FITTERS **McRobbie** 94 KING STREET

Fly Time is Here.

Pesky nuisance, aren't they? They're bound to get in; fly doors aren't what they're cracked up to be. But we can fix them, clean them right out in jig time Freshest lot of Fly Paper in town. It's the good sticky kind does the work. That's the kind we sell. Get ours, you'll see the difference.

The Fly Catchers headquarters are at
ROBB, the Prescription Druggist, (Phone 1339) 137 Charlotte St.

A Great Sale
OF
Rich Cut Glass, English and French China, Sterling Silver, for table and toilet. Best Quadruple Plate, Framed Pictures, Leather Goods, Lamps, etc. at
Special Prices
The FLOODS CO. Ltd.
31 and 33 KING STREET. Next M. R. A.

THE WHITE DAIRY, 38 Sydney St.

Telephone 622 and try our Milk and Jersey Cream. Creamery Butter, fresh made (daily). Also Dairy Butter and Hennery Eggs.
SUSSEX MILK AND CREAM CO., Limited.

When You Eat Scotch Dietetic Bread

you are never troubled with Dyspepsia, Diabetes, or any of those troublesome afflictions.
Scotch Dietetic Bread is light and sweet, and also digestible.
Get a loaf and satisfy yourself that it is the best you have ever eaten.
Made in all styles. Sold by all grocers.
SCOTCH DIETETIC BAKERY,
J. R. IZZARD, Prop.

STOMACH TONIC.

This tonic is useful for any form of stomach ailment. It sweetens and tones up the stomach to healthy, vigorous action. Works wonders in Indigestion. Two sizes, per bottle, 45c., and 75c.
CHAS. R. WASSON, 100 King St.
SUCCESSOR TO C. P. CLARKE.

THE GREATEST BARGAINS, FOR A SHORT TIME
A number of Exhibition Carriages and Toboggan Pungs for sale at reduced prices.
A. G. EDGECOMBE, - - 115-129 City Road
Tel. No. 547.

Store closes at 9 p. m. Thursday, August 15, 1907.
$2.25
is the price we are selling three styles of our Men's Dongola Kid, Blucher Cut, Double Soled Boots for sizes 6 to 10.
SEE MAIN STREET WINDOW.
PERCY J. STEEL, FOOT FURNISHER, 519-521 Main Street.
SUCCESSOR TO WM. YOUNG

GOOD LINEN TOWELS from 20 cents pair up
TOWELLING from 6 1-2 cents yard up
TABLE LINEN from 25 cents yard up
A. B. WETMORE, {Sheetings and Pillow Cottons} 59 Garden St.

STOP, SMELL, LISTEN!

(Bohemian Magazine.)

What are the horns a-tooting for? says Cousin on Parade.
To rattle you, to rattle you, the City Cousin said.
Why do they go so fast, so fast? says Cousin on Parade.
They've got the automobile bug, his City Cousin said.

For they're speeding in their autos, and Honk! Honk! is all you hear;
Now if you wish to save your life you'd best not get too near.
They've taken off the license and thrown in the highest gear—
For they're speeding in their autos in the morning.

Why does that woman hold her nose? says Cousin on Parade.
The gasoline, the gasoline, the City Cousin said.
Why don't they use Limburger cheese? says Cousin on Parade.
You couldn't smell it far enough, his City Cousin said.

So now stop, smell and listen, you'll have to mind your eye;
Tho' if they wish they'll get you no matter how you try.
And then the ambulance will come and cart you off to die.
For they're speeding in their autos in the morning.

IN LIGHTER VEIN

FOR HIS MONEY.

"Did you say the fellow that Belle Smartleigh married for his money was worth a million?"

"No, I didn't say he was worth it; I said he owned that much."

* * *

MAKE IT BREAKFAST.

"Take dinner with us tomorrow, Count"

"Could you not make it breakfast? I have numerous invitations to dinner each week, but I cannot live on ze one meal a day."

* * *

HIS MOTHER-IN-LAW.

The wife, during a quarrel: "I'm going right home to mother; so there!"

The Husband: "That's right, dear, of two evils always choose the less. Please don't bring mother here!"

* * *

HIS MOUSTACHE

Gussie Kallow—"My moustache is beginning to be noticeable at lawst."

Pepprey—"Yes, it reminds me of a defeated pugilist I saw at the athletic club's show the other night."

Gussie Kallow—"Aw, how——"

Pepprey—"Down and out."

* * *

DID NOT ATTRACT HER.

The Maid—"I hear that you received an offer of marriage the other day?"

Cicely—"Yes; from a man who wrote that 'his love far outdistanced his income.'"

The Maid—"How poetic! What was his name?"

Cicely—"I didn't think to look at the signature."

S. S. MICMAC ASHORE; MAY BE TOTAL LOSS

She Sailed Last Saturday With Lumber Cargo and Struck on Newfoundland Coast.

A telegram was received yesterday by Messrs. J. H. Scammell & Co. stating that the steamship Micmac was ashore at Broad Cove, near Cape Pine (Nfld.), a short distance from Cape Race, and will likely be a total loss. All the crew were saved. The Micmac sailed from this port last Saturday at 12 o'clock for Brow Head for orders with 2,005,097 feet spruce deals and 66,306 feet birch, valued at more than $29,000, and shipped by John E. Moore. The vessel is now owned by Messrs. J. W. Carmichael & Co., of New Glasgow (N. S.), and is probably insured.

The Micmac was a very successful steamer in the deal trade and has carried a great many cargoes from this and other ports in the maritime provinces. Captain Fraser was in command of the Micmac and was well known at this port as a thorough navigator and a very careful man and his many friends here will be sorry to learn of the disaster.

The Micmac was built in 1893 at Glasgow by C. Connell & Co. She is 1,600 tons net and 2,502 tons gross register. Her length was 300 feet, breadth 40.5, depth 22.6, with engines of 245 horse power and was built of steel. No further particulars of the disaster are to hand but it is probable that the vessel went ashore during a thick fog on last Tuesday night.

Halifax, Aug. 14—(Special)—Word was received in Halifax yesterday that the steamer Micmac, Capt. Colin Fraser, owned by J. W. Carmichael & Co., Ltd., of New Glasgow, is ashore at Broad Cove, five miles northwest of Cape Pine, on the Newfoundland coast.

The Micmac sailed from St. John Saturday night with a cargo of deals for Liverpool. Besides the crew the following passengers were on board: Nellie Cantley, Jean Sutherland, Frank Sutherland and Donald Sinclair, all belonging to New Glasgow.

The passengers and crew were all landed safely.

Tonight's Concert

In addition to the talent already advertised for the firemen's concert this evening, Mr. Kelly has secured the services of Miss Emma Felix, an excellent mezzo-soprano, who has appeared in grand opera in different cities of the United States. The programme will be:

PART I.

Piano—Cantique d'Amour.....Lizst.
Miss Pauline G. Biedermann, A. T. C. M.
Duett—Excelsior.....Balfe.
J. A. Kelly and G. S. Mayes.
Song—When Thou Art Near Me.....Lohr
D. B. Pidgeon.
Reading—Selected.....
A. W. Baird.
Song—The Bandolero.....Leslie Stuart.
Miss Blenda S. Thomson.
Songs—a, The Rose; b, The River and the Sea.....Noel Johnston.
G. S. Mayes.
Violin—Adoration.....Borowski.
Miss Helen Furlong.

PART II.

Piano—Valse Chromatique, No. 5.....Godard
Miss Biedermann.
Song—Selected.....
Miss Lucy Tonge.
Song—The King's Own.....Tracy.
Fred T. McKean.
Song—Carmena.....Wilson.
Miss Emma Felix.
Songs—a, When Dreams Come Down The Sky; b, When She is Near..Vernon Eville.
J. A. Kelly.
Reading—Selected.....
Miss Franklyn Gale.
D. Arnold Fox and Vernon Eville, accompanists.

Window Screens,
22c., 25c., 30c., 35c.

FRUIT JARS—Pints, Quarts and Half Gallons.
DOLLS—Just received 3 cases Dolls, dressed and undressed, 10c. to $1.50 each.
EDISON PHONOGRAPHS—Our third shipment of this wonderful talking machine has arrived. Only $3.00 and $4.00 each. Wholesale and Retail.

ARNOLD'S DEPARTMENT STORE
23-25 Charlotte Street.
Telephone 1765.

FURNISHING NEW HOMES!

Those who are going housekeeping should do their shopping here, as we make a specialty of furnishing homes in the latest styles at lowest cash prices.

Beautiful Buffets, Sideboards, Extension Tables, Dining Chairs, Brass and Iron Beds, Fancy Rockers, Odd Bureaus and Commodes, Etc.
English Carpets, Squares, Linoleums, Oilcloths, Pictures, Mirrors, Lace Curtains, Blinds; at Lowest Possible Prices.
English Linoleums in four yards width.

AMLAND BROS. Ltd.
FURNITURE AND CARPET DEALERS 19 WATERLOO ST.

CREAM, MILK, BUTTER, EGGS BUTTERMILK, HONEY.

THE ST. JOHN CREAMERY 92 KING STREET THE BELL BRAND SAINT JOHN, N.B. TRADE MARK REGISTERED

Here's a point slighted by many dairies. You can tell the character of a dairy by its wagons.
Note the St. John Creamery wagons—no slipshod methods there, all clean, sanitary, and built for the delivery man's convenience.
Here is reflected the inside workings of the most up-to-date creamery in Canada, where cleanliness is paramount.
We ask you to try our goods.

The St. John Creamery, 92 King St.

50,000
Scotch Fire Brick
AND CLAY
in warehouse and to arrive.
Prices Low while landing.
GANDY & ALLISON
16 North Wharf. Telephone 264

A Few of the Bargains offered this week to clear out Odds and Ends

Men's Dark Brown Vici Kid, Goodyear Welt, Laced Boot, sizes 6 to 8—
were $4, now $2.50
Men's Patent Leather, Goodyear Welt Low Shoe, all sizes, 6 to 9½—
were $4, now $3.00
Boys' Dongola, Double Sole, Low Shoe, all sizes, 1 to 5—
were $2, now $1.60
Youths' Canvas Low Shoes, sizes 11, 12 and 13—
were $1.00, now 80c
Open evenings until 8.30.
FRANCIS & VAUGHAN,
10 King Street.

FERGUSON & PAGE
JEWELERS ETC.,
41 KING STREET

A Chance for a Good Dinner

Native Peas, Beans, Potatoes, Carrots, Turnips, Beets, Cauliflower, Tomatoes, Cucumbers, Celery, Daily Lettuce, Radish, Parsley, Mint, Fresh Strawberries, Raspberries, Blueberries.
J. E. QUINN, City Market. Telephone 636

Horses Wanted

Weight, 1,000 to 1,150 lbs. State age, color and price. No objection to buying outfit---Carriage, Harness, &c., if price is right. O. J., Box 121 care Times Office.

What next about BUTTERNUT BREAD

MID-SUMMER
WALL PAPER BARGAINS

10,000 Rolls Wall Paper to clear at about half price. Borders at the same low price. . . .

Linen Window Blinds 25 cents Each

CROCKERY AND GRANITEWARE
in every variety at
WATSON & CO
Cor. Charlotte and Union Streets

MC2289

POOR DOCUMENT

Flat Brim, Stiff Hats

Are the leading shapes this season, We have just opened a natty lot of this shape

PRICE - - - - - - $2.50

F. S. THOMAS, Dufferin Block, 539 Main Street, N. E.

Phone 1274

——ARE YOU INTERESTED IN——

MEN'S, BOYS' and CHILDREN'S . . **Straw Hats?**

Our stock for Style, Variety and Price is the best in The Maritime Provinces. What you get is more important than what you give. In our Hats you get all your money pays for.

Men's Boaters $2.00 down to $50c. Children's Sailors 20c. to $1.00 each.

THORNE BROS. HATTERS and FURRIERS 93 KING STREET

Times Want Ads.

ARE WILLING WORKERS.

DO YOU KNOW

W. J. NAGLE & SON

146-148 Charlotte St., (Cor. Duke)

sell new and used Furniture, Stoves, Carpets and General House Furnishings Goods. and that all their used Furniture is put in thorough repair before selling. No broken or defaced goods, but all bright and fresh, like new.

We also buy household goods from a kitchen table to the entire contents of a house.

ROYAL INSURANCE CO. Of Liverpool, England. Total Funds Over $65,000,000. KAYE, TENNANT & KAYE, Agents 85 1-2 Prince William St. St. John, N. B.

Fire and Marine Insurance, Connecticut Fire Insurance Co., Boston Insurance Company,

VROOM & ARNOLD, 160 Prince Wm. Street. - Agents.

ROTHESAY COLLEGE FOR BOYS

Preparatory for College or Business. Splendid situation. Competent Staff of Resident Masters.

FALL TERM BEGINS SEPTEMBER 10

For calendars and other information address

I. E. MOORE, Principal

New Hats and Caps.

Our new HATS and CAPS for fall are in. Now is your chance to see a great display of HATS and CAPS. They are all made specially to our own order and we can assure you that they are the finest assortment in the city.

Our special GOLD MEDAL HAT at the special value of $2.00.
BLACK and GRAY FEDORA, $1.00, $1.50, $2.00.
STIFF HATS in different shapes and styles, $1.00, $1.25, $2.00.
A splendid assortment of CAPS, 10, 20, 25, 50, 75, $1.00.

MONEY REFUNDED IF NOT SATISFACTORY.

The Cash Clothing Store.

CHAS. A. MAGNUSSON & Co.

73 Dock Street, - - St. John, N. B.

WHEN?

NO TELLING when your work will be returned from the average print shop. The small Job office cannot execute orders as neatly and as speedily as the *Big TELEGRAPH Printery* with its many presses and skillful workmen; and again, you pay just as much for mediocre work and tardy service.

For the best printing at the price you want to pay and *prompt delivery*,

TRY 'PHONE 31a

The Telegraph Job Dept.

The Daily Telegraph Building.

THE GOVERNER GENERAL'S PARTY SPENT PLEASANT AND BUSY DAY

Earl Grey Delivered Eloquent Address Before Canadian Club---Cadets Inspected--Last Night's Reception and Supper.

Ideal weather greeted their excellencies the governor-general and Countess Grey during the second day of their visit to St. John and the distinguished visitors were able yesterday to carry out the programme arranged under favorable conditions. In the morning visits were paid to a number of institutions by the Countess and Ladies Sybil and Evelyn Grey and the afternoon was spent on the golf links. Earl Grey also saw something of the city before addressing the Canadian Club at a luncheon in Keith's assembly rooms.

His excellency delivered a notable and eloquent speech, during which, while referring to the impartial stand taken by Canadian clubs throughout the dominion, he warned his hearers against the inrush of party selfishness to the neglect of higher ideals. He also took occasion to correct an impression conveyed by a section of the press, after a previous speech, that he was in favor of Canada making an immediate contribution to naval defence, adding that he was convinced there were other problems which must first occupy the attention of the dominion.

Earl Grey's address to the Canadian Club was a masterly effort in which he gave his hearers much food for thought. President Earle, on rising to propose the toast of the guest, made a witty speech and introduced the governor-general as an honorary member of the Winnipeg Canadian Club.

His excellency on rising was received with great applause and much cheering. He said: "Mr. Chairman, your honor and members of the Canadian Club: I much appreciate the compliment you have paid me in receiving me not only as governor-general but as an honorary member of the Winnipeg Club as one of yourselves. As your chairman aptly put it, the meeting is a family reunion. I am always glad to accept invitations from Canadian clubs. I was once asked by an American friend what contribution Canada had made to Anglo-Saxon civilization. In my reply among other things I said I regarded the establishment of Canadian clubs as a distinct and valuable contribution to the cause.

"Just as the dykes of your maritime provinces keep back the destructive sea from ruining your lands," he continued, "so Canadian clubs may be regarded as the bulwark against the inrush of the poisonous waters of party selfishness over the rich meadows of your national life. In saying this I am no more condemning the system of party government than the sea itself. It is only the excesses of these elements, when uncontrolled, to which I refer.

"Gentlemen, if you consult history which chronicles the causes of the decay which has led to the ultimate extinction of the great republics you will find that the corroding influence which has undermined them and brought them crumbling to the ground has invariably been that of local and individual selfishness and a fierce party spirit bent on the unscrupulous attainment of its own aggrandizement—blind and deaf to the higher interests of the state.

"The Canadian clubs which know no party narrower than the state itself may be regarded as an open window through which the whitest and purest light can shine in upon and illumine the life of the people, and for this reason alone ought to be supported.

"The tendency of the addresses delivered to Canadian clubs in which no references to party interests are allowed will be to lift the people out of the valley in which they dwell on to the mountain tops whence their gaze will extend over a wider horizon than that which is covered by the shadow of their parish pump. It is because the tendency of the Canadian clubs is to enrich your life by widening your horizons and by keeping before you high ideals, the well being of the state and the interests, not of a party, but of an empire in which Canada may one day be the controlling influence, that they commend themselves so entirely to my approval, and I further believe that in any city where a good Canadian club exists the reign of boodle and graft, for more than a very short time, will be an impossibility.

"Now, gentlemen, my visit to St. John, where I and my party are being so hospitably entertained by the city, completes the tour of my official visits to the provinces of Canada, and I think I may say without fanning a single spark of jealousy that if you are the last you are certainly not the least of the great provinces which I have visited.

"Gentlemen, the prosperity of a nation lies not in its area or in the numbers of its population but in its soul. And I do not know where I should look for the soul of Canada in preference to the province where the spirit of the United Empire Loyalists still beats, I rejoice to hear, with undiminished force in the hearts of the people.

"I have learnt, and with the greatest satisfaction, that the generation of today have inherited the ardor, loyalty and ambition of their ancestors and that the city of St. John, which was reared on the basis of loyalty and high social and moral conditions, still rests its civic, social and political life on the same solid and noble foundations. If this is so, then I venture to predict there is no limit to the ultimate horizon of your greatness.

"The indomitable spirit in which you met the crushing disaster of the fire which overwhelmed your city about thirty years ago was an example of the manly British pluck which animates your people. Again, the spirit with which, notwithstanding the heavy losses you sustained through the fire, you concentrated your energies upon the improvement of your port by your own efforts and without waiting for government assistance, so as to make it a worthy inlet and outlet of Canada's expanding overseas trade, affords another proof of your strenuous character.

"When I consider the great advantages with which Canada has so liberally endowed you, when I look to your fisheries, to your forests, to your lands, to your climate, to your maritime position which brings you into close touch with the markets of the world, I feel that a great destiny awaits you if you only have the necessary soul. Perhaps it is because I come from a maritime province myself that I feel so much at home when I come to the maritime province of New Brunswick, but I confess to a belief that the maritime provinces of the world have from time immemorial been the centres of culture, influence, power and civilization.

"The Phoenicians, the Greeks, the Carthagenians, the Romans, the Dutch, the English, all provide examples of the way in which national greatness can be sought and won by energetic, thrifty and patriotic peoples whose lands frontier upon the sea. The history of Holland in particular should always be an incentive and a warning to the peoples of New Brunswick and Nova Scotia. When the Dutch laid the foundations of their national life which gave them a world empire and to us our ideas of civic and religious liberty, science, art, medicine, banking and philosophy, there was not in the whole of the Netherlands a spot of ground that did not yield under the footsteps of man. Thousands of windmills had to pump a solid foundation for their feet. In the spring cold winds destroyed their fruit blossoms and in the autumn much fruit was blown down before the ripening stage; and yet this country, so circumstanced, with no mineral, no timber, no stone, became for a time, through the virtue of its citizens, the first country in the world.

"From the earliest times the fishing industry has been the mother of maritime and commercial greatness and it was the fishing industry of the Dutch that made them a nation of sailors and tradesmen and laid the foundation of their greatness and wealth. The historian tells us that the economic and political greatness of the Dutch was based on fish and it may interest you to know that an obscure Dutch fisherman, one William Beukelszoon of Biervliet, laid, towards the middle of the fourteenth century, the foundation of the Dutch supremacy by discovering a method of curing and barrelling herrings whereby these fish could be preserved for many months and be sold with advantage in foreign markets; and it is interesting to note that the great Emperor Charles the Fifth visited Beukelszoon's grave in 1550, nearly 100 years later, and ordered a magnificent monument to be erected to the memory of the man whose services had contributed, more perhaps than anything else, to increase the maritime wealth and power of Holland.

"Gentlemen, I have referred to this example of the way in which the Dutch built up their national greatness upon the basis of fish because you have in the pastures of the ocean which lap your shores opportunities not less than theirs, and because I am under the impression from what I have learned during my visit to you maritime provinces, that owing to the conservative tenacity with which your people cling to crude, wasteful, and unscientific methods of catching and curing their fish your great fishing industry has not yet been fully developed.

"The history of the Dutch also shows that greatness, won by individual effort, disappears before the want of co-operative union and in this respect the history of the Dutch is a warning for the British Empire. The Dutch states were a loose conglomerate of independent political units each of which worked for their own personal interests rather than for the welfare of the whole, and their fate is a warning of what the British Empire may expect if local and individual interests are ever allowed to override those of the empire as a whole.

"I understand a portion of the press have described my speech to the Canadian Club at Halifax as an impassioned appeal to Canada for an immediate contribution to the imperial fleet—that is not a correct description of my speech—I never suggested that Canada should be asked to make an immediate contribution. It is true that I pointed out that the opinion of the governments represented at the imperial conference, the safety of your trade depended on the British Empire retaining its command of the seas. It is also true that I pointed out that the whole cost of the imperial fleet—this safeguard of your national liberties and of your opportunities of self-development—is met by the tax-payers of the United Kingdom alone, who also have to bear the whole of the heavy burden of the debt contracted in the making of the empire. It is also true that the people of the United Kingdom who carry, single handed, this double burden are comparatively a small population—the population of Germany being 50 per cent and that of the United States 100 per cent above that of the United Kingdom—and that it is obviously impossible for this comparatively small people to provide for ever single handed and without your aid the naval defence on which the maintenance of your liberties and the safety of your trade depend. It is true that I pointed out all this, but it is not true that I ever suggested that the time had come for Canada to take up her share of the imperial burden of naval defence which she will have to take up some day if we are to remain an empire.

"I have good reason for my view that Canada should not make any immediate contribution to the fleet. There are other directions in which it is more important in imperial interests that Canada should expend her present energies. Canada and the empire are necessary to each other. Without the support and strength which Canada enjoys as a portion of the British Empire, she would soon lose her national existence. On the other hand the British Empire without Canada might soon cease to be an empire. This being so it is of the first importance to the empire that Canada should be strong and that consequently all her surplus energies should be concentrated on what will increase her strength, and the fact that the dominion government is not prepared to undertake the heavy obligations which these steps will involve until she is financially stronger than she is today is a conclusive reason against her undertaking an expenditure which should follow, and not precede, those steps to which I have referred." (Loud cheers.)

Hon. C. W. Robinson moved a vote of thanks to His Excellency and Dr. J. W. Daniel, M. P., seconded it.

His excellency briefly replied, thanking the members of the Canadian Club for their hearty welcome and the kind attention they had given his remarks. The proceedings then terminated.

His Excelllency Earl Grey, inspected the Scots Company, Boys' Brigade, and Hibernian and St. Mark's Cadet Corps at 4.30 in the afternoon on the Barrack Green. Parents and friends of the boys were on the drill ground long before the hour fixed for inspection and by the time the vice-regal party arrived there was a great throng.

The boys were put through various forms of drill and conducted themselves in a creditable manner.

The drill over his excellency made a brief address to the boys. He said that he had seen 400 boys in line in Winnipeg, but he thought the boys before him compared most favorably with them. He was heartily in sympathy with junior soldiers and it augured well for the unity of the empire to see boys commencing so young. While all did exceedingly well in the drill he had just seen, he thought it would not be taking from the work of the other corps to say that the Scots boys were probably the best drilled. He took occasion to commend Col. Buchanan for the time and energy he had shown in the drilling of the Scots Company. They had that advantage over the other corps.

As an incentive his excellency said that he would offer a cup for drill competition. He would leave the details for competition in the hands of Lieut. Governor Tweedie. He hoped when he came here again, as he intended to do, they would be competing for this trophy. At the conclusion of his address, Earl Grey was given three hearty cheers and a tiger.

The party then took barouches and visited the golf links, afterwards returning to the hotel.

The supper tendered His Excellency by the mayor and corporation at 10.30 p. m. was given in the banqueting room of the Union Club. The table decorations were of the high standard of beauty which marked the arrangements on the previous evening and included as a special emblem of the Winter Port of Canada a steamer designed in flowers.

At the conclusion of the repast the toast of the king, proposed by the mayor, was honored with much enthusiasm and the national anthem. Frank McClaskey and D. B. Pidgeon then entertained the company with a selection of songs which were heartily applauded. D. Arnold Fox acted as accompanist.

The gathering broke up a little before 1 o'clock, after singing Auld Lang Syne.

The Reception

The reception in Keith's assembly rooms last evening in honor of the governor-general was a brilliant affair and was attended by large numbers of leading citizens and their families, besides many prominent people from other parts of the province.

The decorations were of an elaborate nature. The pillars in the reception room were draped in bands of red, white and blue; and from each pillar radiated streamers to all parts of the room, making a very pretty effect. The walls were decorated with shields and flags inscribed with mottoes of welcome. The dais on which his excellency received was erected opposite the main entrance. It was decorated in red with large flags, the Union Jack and Royal Standard, and in the centre were the royal arms. The guests assembled in the large room adjoining, which was also profusely decorated with flags and bunting. The scene was one of great brilliancy, the magnificent gowns of the ladies and the uniforms of the officers representing the various corps lending a fine effect.

Harrison's orchestra played selections until the arrival of the vice-regal party, who entered the reception room at 10 o'clock to the strains of the national anthem. Their excellencies took their places on the dais under the royal arms, the Ladies Sybil and Evelyn Grey being on their immediate right. Those on the floor of the reception room as the governor-general entered were Lieutenant-Governor Tweedie, Mrs. Tweedie, Miss Tweedie, Miss Mackenzie, Hon. C. W. Robinson, Mrs. Robinson, Mayor Sears and Mrs. Sears with the staff of the lieutenant-governor, Lieut.-Col. Mackenzie, A. D. C., and R. S. Barker, private secretary. Those in the reception room were first presented in the order named. Cards with the names of those present were handed to Capt. Newton, A. D. C. to his excellency, and announced as they approached to shake hands. The following is a list of those who attended the reception last evening:

Lieut.-Gov. Tweedie, Mrs. Tweedie, Miss Tweedie, Miss MacKenzie, Hon. C. W. Robinson, Mrs. Robinson, His Worship Mayor Sears, Mrs. Sears, Mr. and Mrs. J. Douglas Hazen, D. King Hazen, Miss Katie Hazen, Hon. James Barnes, Hon. L. P. Farris, Hon. C. H. LaBillois, Mrs. Martin, Miss Martin, D. G. V. Outram, D. Arnold Fox, James Robinson, Major T. Dyson Walker, Mrs. James Robinson, Miss Robinson, Miss Irene Beryl Robinson, J. T. Dixon, Roy L. Sipprell, F. F. May, Lieut.-Col. Murray MacLaren, Dr. J. W. Daniel, Lieut.-Col. M. B. Edwards, Mr. and Mrs. W. Walker Clark, Miss Foster, Capt. J. B. and Mrs. Gillespie, Capt. Geo. A. Hetherington, Miss Annie D. Hetherington, Mr. and Mrs. J. W. Vanwart, Miss Clara Tallts Gerow, B. L. Gerow, Miss Fairweather, Miss Grace Lang Fairweather, Mr. and Mrs. Thomas H. Bullock, Hon. R. J. and Mrs. Ritchie, Dr. and Mrs. T. Walker, Miss Walker, Mr. and Mrs. Silas Alward, William Downie, Miss Martha Downie, Mr. and Mrs. Chas. J. Osman, Rev. Gustave A. Kuhring and Mrs. Khuring, D. R. Jack, Miss Ellen Ramsey Jack, Hon. F. J. Sweeney, Miss Peters, John H. Leah, E. M. Sprague, Lieut.-Col. A. J. Armstrong, Robert Maxwell, R. B. Emerson, Mr. and Mrs. Herbert E. Wardroper, Mrs. Baxter, J. B. M. Baxter, Mr. Justice Barker, Mrs. F. E. Barker, Miss J. L. Winifred Barker, Hon. and Mrs. J. V. Ellis, Rev. J. E. Revington-Jones, Miss Revington-Jones, Miss Schofield, Miss Eileen M. Gardiner Taylor, Miss Close, Richard O'Brien, W. Gordon Kerr, G. S. Jordan, Lieut.-Col. E. T. Sturdee, Miss Lambord, Roy A. O. Skinner, H. B. Clarke, Miss Brock, Miss Edith Osburne-Skinner, James G. Harrison, Mrs. Lee R. Harrison, Miss Mary R. Harrison, Mr. and Mrs. Geo. H. White, Miss Virginia Meredith Darracott, Geo. Nelson Price, Mrs. George Rex Price, Miss Beatrice Price, Timothy O'Brien, John Willet, Mrs. G. Hunter Ogilvie, Mrs. C. E. Harding, Mr. and Mrs. David Dearness.

After the reception their excellencies remained some time conversing with those present and returned to the Royal Hotel about 10.30 p. m.

Free, for Catarrh, just to prove merit, a Trial size Box of Dr. Shoop's Catarrh Remedy. Let me send it now. It is a snow-white, creamy, healing, antiseptic balm. Containing such healing ingredients as Oil Eucaliptus, Thymol, Menthol, etc., it gives instant and lasting relief to Catarrh of the nose and throat. Make the free test and see for yourself what this preparation can and will accomplish. Address Dr. Shoop, Racine, Wis. Large jars 50 cents. Sold by all druggists.

PEOPLE OF NOTE

Charles H. Treat

Hon. Charles Henry Treat, the treasurer of the United States, was born at Frankfort, Maine. He was educated at the public schools in Bucksport, Me. Mr. Treat married Miss Frances Emily Huxford. He went to Delaware in 1877, and soon became a power in politics in that state, just missing election as a United States senator. He was interested largely in manufacturing in Delaware. In 1892 Mr. Treat went to New York city, where he became prominent in political and financial life. He has been treasurer of the United States since June 30th, 1905. He is president of the Manila Navigation Company. He has a home in Washington and a summer residence at East Orange, N. J.

OUTING SUITS

For Men, $6.50 to $10.00

MEN'S BLACK CLAY SUITS, $6.50 to $14.00

MEN'S CANADIAN TWEED SUITS, $6.50 to $10.00

WILCOX BROS.

Dock Street and Market Square.

Don't take chances, but have your house wired by competent workmen. Give us a trial.

HIRAM WEBB, Electrical Contractor, 4 Church Street, Room 5. Orders taken at J. H. Noble's, 25 King Square. 'Phone 39.

$45.00

COLUMBIA

LEADER OF ITS CLASS.

Has long mandrel, and plays the new long records as well as standard size, and has the new Marconi reproducer.

MARITIME PHONOGRAPH CO., WHOLESALE AND RETAIL 32 Dock Street.

SATURDAY,

AT 1 O'CLOCK,

Ends Our Summer Sale of Men's Ready-Tailored Clothing.

The Time is Short---Supply Your Needs at Once.

Suits at 25 per cent. Discount.
Two-Piece Outing Suits---Half Price
Washable Vests at 20 p. c. discount.

A. GILMOUR, Tailoring and Clothing, 68 King St.

COTTON OPERATIVES OUT AT VALLEYFIELD

2,500 of Them Have Struck for a 10 per cent Increase in Pay.

Montreal, Aug. 14—Some 2,500 operators employed at the Montreal Cotton Company mills at Valleyfield are on strike demanding an increase of ten per cent in wages. The trouble started some months ago with the demand of a few spinners for an increase. They could not get what they wanted and after fruitless reflections the spinners decided to quit.

Most of the 2,500 operators are members of the Federation of Textile Workers and at a meeting of that body it was decided to demand an increase of ten per cent all round and not to return to work until it was granted. The men accordingly did not turn up to work today and the mills are idle. So far there has been no disorder. The operators will draw strike pay from the union as long as they are idle.

The officials of the company state that they have already given an increase of fifteen per cent to the men and that sooner than grant the latest demand they will close down the mill.

WEDDINGS

Keirstead--Jenkins

A very pretty wedding was solemnized last evening at the residence of Mr. and Mrs. J. H. Redmond, 52 St. Patrick street, when Miss Nina, eldest daughter of Samuel Edward Jenkins, of Cumberland Bay, Queens county (N. B.), was united in marriage to Isaac Keirstead, of Cole's Island. The bride, who looked very beautiful, wore a muslin dress with lace trimmings and hat to match. The ceremony was performed by Rev. P. J. Stackhouse. The happy couple will leave on Saturday morning for their new home at Cole's Island. The bride will wear a going-away suit of grey.

McLean--Hughes

Last evening at the residence of the groom's aunt, Mrs. Spence, 20 Kennedy street, Miss Delpina Hughes, of Cole's Island, and Capt. L. P. McLean, of Waterborough, Queens county, were married by Rev. Dr. W. E. McIntyre. Mr. and Mrs. McLean will leave this morning for the Range, Queens county, where they reside for a time.

Briggs--Rodd

Amherst, N. S., Aug. 14—A very quiet home wedding took place this morning, when Margaret Rodd, daughter of Mr. and Mrs. Rodd, was united in marriage to Douglas Biggs, Fredericton. The bride was becomingly dressed in a tailor-made gown of brown broadcloth and carried a handsome bouquet of white roses.

VIRULENT HAY FEVER

Hay Fever promises this year to be very severe and many are already suffering. The most positive cure is "Catarrhozone," which destroys the germ and gives immediate relief. Cures quickly. Sold by all dealers. $1.00 for two months' treatment.

OBITUARY

Mrs. N. B. Smith

Mrs. Maggie Smith, wife of N. B. Smith, druggist of Dock street, died last night about 10 o'clock of congestion of the lungs. She had been ill only since Monday and the sudden death will be a great shock to many friends.

Mrs. Smith leaves, besides her husband, one son and two daughters, for whom much sympathy will be felt. Mrs. Smith was Miss Buck, and she leaves five brothers—Trueman and Hall Buck, of Dorchester; Harry, Joseph and Alexander of Boston, and William, of Winnipeg, and one sister, Mrs. J. D. B. Hurd, of this city. The date of funeral is to be announced later.

J. Fraser Gregory's runabout automobile collided yesterday with a street car in Douglas avenue. The result was that the machine lost both front wheels and was otherwise damaged.

Miss Agnes Scully, daughter of Mr. and Mrs. W. E. Scully, of Carleton, left by C. P. R. yesterday for Owen Sound to visit her brother, Edward, who is with the C. P. R. there.

MC2289

POOR DOCUMENT

HELP SECURED IMMEDIATELY
THROUGH TIMES WANT ADS.
16--TIMES WANT AD. STATIONS--16

Times Want Ad. Stations.

The following enterprising Druggists are authorized to receive **TIMES WANT ADS.** and issue receipts for same.

All Wants left at Times Want Ad. Stations are immediately telephoned to this office, and if received before 2.30 p. m. are inserted the same day.

Times Wants may be left at these stations any time during the day or evening, and will receive as prompt and careful attention as if sent direct to The Times Office.

CENTRE:

Geo. E. Price, • 505 Union St.
Burpee E. Brown, 162 Princess "
H. J. Dick, • • 144 Charlotte "
Geo. P. Allen, • 29 Waterloo "
S. C. Hughes & Co., 109 Brussels "

NORTH END:

Geo. W. Hoben, • 357 Main St.
T. J. Durick, • 405 Main "
Robt. E. Coupe, • 537 Main "
E. J. Mahony, • 29 Main "

WEST END:

W. C. Wilson, Corner Rodney and Ludlow.
W. C. Wilson, Corner Union and Rodney.
B. A. Olive, Corner Ludlow and Tower.

LOWER COVE:

P. J. Donohue, 297 Charlotte St.

VALLEY:

Chas. K. Short. • 65 Garden St.
C. F. Wade, • • 44 Wall "

FAIRVILLE:

O. D. Hanson, • • • Fairville.

AMERICAN DYE WORKS

WE CAN MAKE THAT OLD SUIT OF yours look like new. All kinds of stuff dyed and cleaned, dry or by steam. 10 SOUTH KING SQUARE; works, Elm Street. 'Phone 1323.

BOARDING

WANTED—ROOMERS, MEALS IF DESIRED, fine table, reasonable rate. 42 Sewell street. 884—tf.

CARRIAGE & SLEIGH MANUFACTURERS

NOW IS THE TIME TO GET THAT CARriage of yours out and have it fixed up. Our work is neatly and promptly done. Satisfaction guaranteed. A. G. EDGECOMBE, 115-129 City Road. Telephone 547.

COAL AND WOOD

COAL AND WOOD. BEST SCOTCH ANthracite. Good Hard Wood, both now landing; reasonable prices. JAMES S. McGIVERN, Agent, 5 Mill street. Telephone 42.

SAINT JOHN FUEL COMPANY
Hardwood .. ..Scotch Anthracite
Softwood .. ..American Anthracite
....Springhill Soft Coal.. ....
Telephone ....Main 1304.

FIREWOOD—MILL WOOD CUT TO STOVE Lengths. For big load in City, $1.25, in North End $1.00. Pay the Driver. This wood is just from mill. MURRAY & GREGORY LTD, 'Phone 251. 2-8- t f

BEST OF HARDWOOD AND DRY KINDling. All kinds of Coal. Prompt delivery. G. S. COSMAN & CO, 238 Paradise Row. 'Phone, 1327.

BEST QUALITY HARD AND SOFT COAL and Wood. GEORGE DICK, Brittain street (Foot of Germain street). 'Phone main 1136.

R. P. & W. F. STARR, LTD., WHOLEsale and retail coal merchants. Agents Dominion Coal Co., Ltd., 49 Smythe street. 14 Charlotte street. Tel. 9—115. 3-6-1yr

CONTRACTORS AND BUILDERS

CLARK & ADAMS, WHARF BUILDERS and Contractors. Estimates given on building of all kinds. 'Phone West 167. CLARK & ADAMS, Union street, West End.

CARPENTERS

B. A. CARSON, CARPENTER AND BUILder, Jobbing promptly attended to. 'Phone 1566-21, 95 Spring street.

DRY GOODS

GINGHAM 10c. PER YARD. FLANNELette, 10c. to 12c. per yard. All kinds of small wares at Lowest Cash Prices. S. KELLEY, 57 Waterloo, next Every Day Club rooms.

ENGRAVER

A. G. PLUMMER, ENGRAVER AND Stencil Cutter. Orders promptly and reasonably executed. Jewelery engraving a specialty. 77 PRINCESS STREET.

F. C. WESLEY & CO., ARTISTS AND ENgravers, 59 Water street. Telephone 982.

GROCERIES

E. S. DIBBLEE, 18 AND 20 POND STREET. Dealer in Groceries, Feed, Flour, Hay, Oats and Carbide. Orders solicited.

HARDWARE

ARE YOU GOING TO BUILD, OR REmodel? If so, see our Glass, Putty, Nails, Hinges, and all Hardware. Also Paints and Oils at the lowest prices. A. M. ROWAN, 331 Main street. 'Phone 398.

HIDES AND WOOL

A. W. JOHNSON, WOOL MERCHANT and dealer in Hides, Calf Skins, Tallow and Wool, 278 Main street. 'Phone main 1964-11.

IRON FOUNDERS

UNION FOUNDRY & MACHINE WORKS, Limited, George H. Waring, manager, West St. John, N. B., Engineers and Machinists, Iron and Brass Founders. 1 wk

J. E. WILSON, LTD., MFR. OF CAST Iron Work of all kinds. Also Metal Work for Buildings, Bridges and Machine Castings. Estimates furnished. Foundry 178 to 184 Brussels street; office 17 and 19 Sydney St. Tel 356.

LIQUOR DEALERS

WM. L. WILLIAMS, SUCCESSOR TO M. A. Finn. Wholesale and Retail Wine and Spirit Merchant, 110 and 112 PRINCE WM. ST. Established 1870. Write for family price list.

RICHARD SULLIVAN & CO., WHOLEsale Wine and Spirit Merchants. Agents for Mackie & Co. White Horse Cellar Scotch Whiskey, 10 years old, 44 and 46 Dock street. 'Phone 839. 3-7-1 yr

JOHN O'REGAN, WHOLESALE WINE and spirit merchant. Office and Salesrooms, 17-19 Mill street. Bonded and General Warehouses, 8-10-12-14 Drury Lane. 'Phone 625.

COMEAU & SHEEHAN, 75 PRINCE WM. street and 18 Water street. P. O. BOX 69, St. John, N. B. Telephone, 1715.

LIVERY STABLES

E. SPRAGG, BOARDING AND LIVERY Stable; Double and Single Teams, Moderate prices. Rear St. Luke's Church, Main Street. 'Phone 1809-11.

METAL DEALERS

MARINE STORES. FOR SALE—TWO first class safes, 4 tons of 1¼ inch chain; lot of linen bed ticks, suitable for lumbermen. Two turning lathes, in good order. P. McGOLDRICK, 115 Mill street.

PRODUCE COMMISSION MERCHANT

CHICKENS, LAMB, WESTERN BEEF. Fresh Vegetables, Eggs and Butter. S. Z. DICKSON, City Market. Tel. 252.

SEWING MACHINES

NEW DOMESTIC, NEW HOME, AND Wheeler & Wilson Sewing Machines. Genuine Needles and Oil for all kinds. Sewing Machines and Phonographs Repaired at WILLIAM CRAWFORD'S, 105 Princess street, opposite White Store.

PRESSING AND CLEANING

CO-OPERATIVE CLEANING AND PRESSing Department. Suits cleaned and pressed, 50c.; suits pressed, 30c.; pants pressed, 10c. Ladies' Suits pressed, 30c. and 50c. 126 Charlotte street. Telephone 1531-11.

IRON FENCES

STEWART IRON WORKS COMPANY, of Cincinnati, Ohio. The world's greatest Iron Fence Works. Call and see the designs and get our prices. F. A. YOUNG, Agent. 736 Main Street.

STOVES AND TINWARE

"CLENWOOD" STOVES, RANGES, OAKS Heaters, Hot Air Furnaces. Manufactured by McLEAN & HOLT CO., St. John. N. B. Retail Store No. 155 Union street. Telephone, 1545.

STORAGE

WE ARE PREPARED TO STORE GOODS of all kinds, including furniture at reasonable prices, in our brick warehouse at the foot of Union street. GIBBON & CO., Smythe street. 'Phone 676.

SHIP JOINER AND GENERAL JOBBING

FRED S. HEANS, PATTERN MAKING, General Woodworking and Millwrighting. Also Hardwood Finishing. Have for sale one 6x6 Ideal Engine, 16 H. P., almost new. 85 Paradise Row. 'Phone 482-R. 1.

SHIRT MANUFACTURERS

SHIRTS AND COLLARS "MADE TO ORder" at TENNANT'S, 74 Germain street.

SILVER PLATING ETC.

JULES GRONDINES, THE PLATER. Gold, Silver, Nickel, Copper and Brass Plating, also hand plating. Lamps and chandeliers, re-burnished, 24 Waterloo St. Telephone, 1567.

SIGN PAINTER

A. J. CHARLTON, SIGN PAINTER, 90½ Princess street. 1 yr.

TAILORS.

I AM MAKING A SPECIALTY OF CUStom-made Spring and Summer Suits, from $16 to $40. All the latest New York styles. Cleaning and pressing ladies' and men's clothing a specialty. All work guaranteed. J. E. McCAFFREY, The Tailor, West St. John.

WALL PAPER

BRIGHTEN YOUR HOME AND MAKE your REAL ESTATE pay by using our WALL PAPERS, made in Canada, duty saved. H. L. & J. T. McGOWAN, 139 Princess street.

LOST

LOST—ON MAIN OR PARADISE ROW, Flowered Gold Bracelet. Finder rewarded by leaving at 96 Sheriff street. 1102-8—19.

LOST—ON LOCH LOMOND ROAD, A child's white fur coat. Finder please leave at 55 Richmond Street. 1126-8-17

LOST—SMALL BLACK SPANIEL DOG, long ears, full tail, with brown patch, little white on breast. Reward 113 SHERIFF STREET. 1125-8-16.

HELP WANTED
Male

Times Wants Cost

For 1 day, 1c. for each word.
" 2 days, 2c. for each word.
" 3 days, 3c. for each word.
" 4 days, or 1 week, 4c. for each word.
" 3 weeks or 1 month, 12c. each word.
" 2 weeks, 8c. for each word.

NOTE that 6 insertions are given at the price of 4; that 4 weeks are given at the price of 3.

WANTED—BOY ABOUT FOURTEEN FOR office. Apply at THE BRADSTREET'S CO., 72 Prince William Street. 1121-t. f.

WANTED—YOUNG MAN FOR GENERAL work around grocery store. Apply to W. A. PORTER, Union street. 1120-8-15.

WANTED—BOY ABOUT 16 YEARS OF age to learn Hardware business. Apply in own handwriting. BOX 115, City. 1122-8-22

WANTED—BOY AT A. CROWLEY & CO'S trunk factory, 125 Princess street. 1117-t. f.

WANTED—BOY TO LEARN DRUG BUSIness. Apply at once. S. H. HAWKER, Druggist, Cor. Main and Paradise Row. 1116-8-22.

BOY WANTED—AT PADDOCK'S DRUG STORE. 1112-8—20.

WANTED—JOURNEYMAN TAILOR—Steady work; good wages. D. MAGEE'S SONS, 63 King street.

WANTED—A BOY ABOUT 15, TO MAKE himself generally useful. McROBBIE SHOE CO., 94 King street. 2100—tf.

WAITERS WANTED—APPLY VICTORIA HOTEL. 1098—tf.

WANTED — IMMEDIATELY, EMPLOYment in any capacity by three men. Abstainers and willing workers. Town or country. Address (stating wages, etc.) "H. P. W.," Times Office. 1065—tf.

WANTED—AT ONCE, FOR BOTH Wholesale and Retail departments, several bright, intelligent boys from 14 to 16 years of age, with a desire to learn the dry goods business. Apply at once. MANCHESTER ROBERTSON ALLISON, LTD. 819-t f.

HELP WANTED
Female

Times Wants Cost

For 1 day, 1c. for each word.
" 2 days, 2c. for each word.
" 3 days, 3c. for each word.
" 4 days, or 1 week, 4c. for each word.
" 2 weeks, 8c. for each word.
" 3 weeks or 1 month, 12c. each word.

NOTE that 6 insertions are given at the price of 4; that 4 weeks are given at the price of 3.

WANTED—A COMPETENT HOUSEMAID in family of three. Apply 33 QUEEN SQUARE. 1118-8-20.

WANTED—GIRLS, D. F. BROWN PAPER BOX COMPANY. 1127-8-23

WANTED—YOUNG GIRL TO CARE FOR one child a few hours a day. Apply mornings to MRS F. E. CRAIBE, 80 Sydney street. 1123-8-19.

WANTED—COMPETENT GIRL FOR small family in Boston. Good wages and pleasant home. Apply at 39 DOUGLAS AVE. 1124-8-22

WANTED—3 GIRLS, GOOD SITUATIONS, steady employment. AMERICAN STEAM LAUNDRY. 1119-8-16.

ANY LADY CAN EARN TWO DOLLARS a day during spare time, or my firm will pay that as definite salary if can devote full time. Pleasant work calling on ladies. MRS. DAVIDSON, Drawer K., Brantford, Ont. 317-8-16.

WANTED—GIRL FOR GENERAL HOUSEwork. Apply at once. MRS. JOHNSTON, 25 Carleton street. 1108—tf.

WANTED—CHAMBER GIRL at CLARK'S HOTEL, 35 King Square. 1109-8-20.

WANTED—PLAIN STITCHERS, ON SEWing machine; steady work, good wages, 141 Mill street. 2-25—tf.

WANTED—COMPETENT NURSE, WITH references, Protestant preferred. Also any person wishing to take a good housemaid back to States. Apply MISS BOWMAN, 111 Princess street. 23—tf.

WANTED—AT ONCE, A FIRST CLASS Coat Maker at HORACE C. BROWN'S, 53 Germain street. 23—tf.

WANTED—MACHINE SEWERS; ALSO, few learners on shirtwaists. Paid while learning. 107 Prince William street, 2nd flook. 1082-8—22.

WANTED—A WAITRESS; ALSO KITCHen Girl. $12 per month. BOSTON RESTAURANT, 20 Charlotte Street. 1072-t. f.

GIRLS WANTED—APPLY TO W. J. G. PARKS, Knitting Factory. Clarence street. 1066—tf.

WANTED—AT ONCE, TWO GIRLS. APply at GLOBE LAUNDRY. 1044—tf

TO LET

Times Wants Cost

For 1 day, 1c. for each word.
" 2 days, 2c. for each word.
" 3 days, 3c. for each word.
" 4 days, or 1 week, 4c. for each word.
" 2 weeks, 8c. for each word.
" 3 weeks or 1 month, 12c. each word.

NOTE that 6 insertions are given at the price of 4; that 4 weeks are given at the price of 3.

TO LET—SHOP AND FLAT, COR. SIMonds and Camden streets. Good stand for grocery store. Apply to MRS. A. GIBBON, on premises. 967—tf.

OFFICE TO LET—LARGE OFFICE UPstairs. Low Rent. Enquire at 51 Dock street. 760—tf.

TO LET—HOUSE, CORNER OF DUKE and Canterbury streets. Double parlors, dining-room, kitchen, four bedrooms and bath room.
For terms, etc., apply to
THE ST. JOHN REAL ESTATE COMPANY LTD.,
Room 33, Canada Life Building.

TO LET—HOUSES NOS. 6 AND 8 CHARlotte street. Apply MRS. GILLIS, 109 Union street. 3-2—t. f.

FOR SALE OR TO RENT
A Valuable Freehold Lot Corner of Sydney and Sheffield Streets. Size 80 x 67. Fine Site for Manufacturing Purposes. Apply J. F. Gleeson 120 Prince Wm. St.

FOR SALE

Times Wants Cost

For 1 day, 1c. for each word.
" 2 days, 2c. for each word.
" 3 days, 3c. for each word.
" 4 days, or 1 week, 4c. for each word.
" 2 weeks, 8c. for each word.
" 3 weeks or 1 month, 12c. each word.

NOTE that 6 insertions are given at the price of 4; that 4 weeks are given at the price of 3.

FOR SALE—A FINE SOLID MAHOGANY bedroom suite, massive and old fashioned, consisting of bed, bureau and commode, the latter two pieces with marble tops. In good condition. Apply to H. E. W. care of Times Office. 23. t. f.

FOR SALE—SUMMER COTTAGE, NEAR Bloomfield. G. H. BURNETT, 30 Canterbury street. 1100-8—19.

A DOUBLE SEATED EXTENSION TOP Carriage, nearly new, used a little and in excellent condition. Cost $180. Will sell for $100. Address, CARRIAGE, Times Office. 1099-8—19.

FOR SALE — CHEAP — OFFICE FURNIture Second Hand Roller Top Office Desk. Plain Top Desk. Typewriter. Office Files, etc. at your own prices. For further information apply "BOX" Times Office, City. 1086-8-16.

FOR SALE—DESIRABLE FREEHOLD, with commodious dwelling at Brookville station. Taxes light; good water. J ROY CAMPBELL, Earle, Belyea & Campbell. 2-16—tf.

FOR SALE—"SUNNYSIDE," OR THE Hazen Farm, about 800 acres, at Musquash. Apply to RICHARD G. MAGEE, Box 42. 526—tf.

FOUND

Times Wants Cost

For 1 day, 1c. for each word.
" 2 days, 2c. for each word.
" 3 days, 3c. for each word.
" 4 days, or 1 week, 4c. for each word.
" 2 weeks, 8c. for each word.
" 2 weeks or 1 month, 12c. each word.

NOTE that 6 insertions are given at the price of 4; that 4 weeks are given at the price of 3.

FOUND—BOAT AT NARROWS. CAN BE had by applying at 9 Pokiok Road. 1111-8—15.

FOUND—A SUM OF MONEY. APPLY TO City Editor Daily Telegraph. 23-8—15.

MISCELLANEOUS

Times Wants Cost

For 1 day, 1c. for each word.
" 2 days, 2c. for each word.
" 3 days, 3c. for each word.
" 4 days, or 1 week, 4c. for each word.
" 2 weeks, 8c. for each word.
" 3 weeks or 1 month, 12c. each word.

NOTE that 6 insertions are given at the price of 4; that 4 weeks are given at the price of 3.

WANTED—TO BUY A SECOND HAND fiber trunk, or one of leather, cheap. Address "TRUNK," care Times. 1114—8—19.

WANTED—GOOD SOUND HORSE, FROM 1100 to 1200 for family use. Address P. O. Box 406. 1105—tf.

SCREEN DOORS AT McGRATH'S VARIety and Furniture Stores selling at cash prices. McGRATH'S, 174 and 176 Brussels street.

CARLESSNESS IS COSTLY—especially so sometimes to those who neglect to renew their fire insurance. If

YOUR FIRE INSURANCE IS ABOUT TO EXPIRE

see us about it. Representing only reliable companies, we offer protection that REALLY protects.

McLEAN & McGLOAN
97 Prince Wm. Street. St. John, N. B.

NOTICE.

There will be sold at Public Auction at Chubb's Corner (so called), in the City of Saint John, at the hour of twelve o'clock noon on Saturday, the tenth day of August A. D. 1907, all and singular, all the right, title and interest of Kate Leary and Children in that lot of land situate in the City of Saint John, on the West side of the Harbor, known on the map or plan of lots on the Western side of the Harbor in said City by the number forty-six, fronting forty feet on the Southeast side of Water Street and extending back therefrom, preserving the same breadth, one hundred feet.

The foregoing sale will be made under and by virtue of the Act 55th Victoria, Chapter 49, for the purpose of realizing the several amounts of money hereinafter stated, namely,—$8.32, $8.70, $7.30, $750, $5.84, $5.84, $5.84, $8.24, $6.20, $6.24, $6.16, $6.20, $6.43, $6.84, and $7.00, said amounts being respectively for fifteen respective assessments from and including the year 1891 to and including the year 1905, assessed against the said Kate Leary and Children on said land for ordinary City taxes in the City of Saint John, and $6.40, $2.40, $6.40, $6.40, $6.00, $8.00, $5.00, $8.00, $8.00 and $5.80, said last mentioned amounts being respectively for eleven respective assessments for the years 1893, 1895, 1896, 1897, 1898, 4899, 1900, 1902, 1903, 1904 and 1905 assessed against the said Kate Leary and Children on said land for water rates in the City of Saint John, no part of which taxes or water rates has been paid.

Dated the 6th day of July A. D. 1907.

FRED SANDALL,
Receiver of Taxes for the City of Saint John.

C. N. SKINNER,
Recorder of the City of Saint John.

NOTICE.

THERE will be sold at public auction on Friday, the 30th day of August, next, at twelve o'clock noon, at Chubb's Corner (so called) in the City of Saint John, under power of sale contained in a mortgage made between Samuel J. Richey of the first part and David O'Connell of the second part, dated the first day of February A. D. 1900, and registered in the office of the Registrar of Deeds in and for the City and County of Saint John, libro 77 of records, folio 163 to 172 inclusive, all that leasehold lot of land and premises situate in Kings Ward in the said city, bounded and described as follows:

Commencing on the North Market street at a point distant seventy-one feet eight inches from the Southeastern corner of the lot on which the Furlong Brick Building stands on the corner of Charlotte and North Market streets, thence running Westerly along North Market Street forty-five feet, more or less, to the premises now under lease to Thomas Potts, thence at right angles in a northerly direction along the side of the premises so under lease to the said Thomas Potts to the rear of said premises thirty-six feet thence Westerly following the rear line of the said premises so under lease to said Thomas Potts, nine feet, thence at right angles in a Northerly direction fourteen feet, thence at right angles in an Easterly direction seventy-four feet, thence at right angles, in a Southerly direction fourteen feet, and thence Westerly and parallel with said Market Street twenty feet, and thence at right angles Southerly thirty-six feet, or to the said Northerly side of Market street to the place of beginning with the appurtenances thereto belonging and the indenture of lease thereof, which land was leased by the Trustees of Thomas Furlong to said Samuel J. Richey and extends for a period of twenty-one years from the first day of December A. D. 1900, and contains a covenant for renewal or payment for improvements.

Dated July 26th, 1907.

DAVID O'CONNELL.
C. N. & SHERWOOD SKINNER,
Solicitors. 1012-8—20

In Blackville.
PHIL JOYCE.

THE CAUSE.

Eph—What were de mattah wif Sal an' dat drug clerk?

Rufus—Why, she wanted some complexion powder an' he done gib her powdered charcoal.

Visitor (admiring painting)—Is that one of the old masters?

Rastus—No sah; dat belongs to de ole missus.

Judge—Don't you know that you should try and make your married life pleasant, like our first parents? Adam never quarreled with Eve.

Prisoner—Dat's berry true, Jedge, but yo' see Adam didn't have no mother-in-law.

Mr. Wilson—I hear you have been pretty sick, Sambo.

Sambo—Yas, sah. I was so sick dat I'd been a dead man now ef I hadn't ter lived.

A LIMIT TO HIS ENDURANCE.

Parson—Does yo' t'ink yo' kin keep in de strait an' narrer path now, Brudder Johnsing?

Brother Johnsing—I reckon I kin, pahson, ef dey ain't no watermillion patches erlong de road.

EVEN SATAN.

Ephraim Jackson—I heard de pahson say dis mornin' dat de debil was dead.

Pete Johnson—Wal, dat sermon he preached las' Sunday was enough to kill anybody.

Having the Bulge

A Long Island farmer occupied a seat ahead of me in the passenger coach, and as he opened a newspaper and began reading he fell to grinning and chuckling and slapping his leg. Thinking he had struck something rich, I leaned forward and asked what it was.

"Say, I'm reading about them Japs," he said with a laugh. "A feller here is telling what they could do in case of war."

"And what does he make out?"

"Why, that they could destroy San Francisco, Denver, Chicago, Buffalo, New York, Boston, Philadelphia, Baltimore and New Orleans in a week. I've just come from Brooklyn and I tell you they are on the shiver up there. They are selling straw hats for half-price because they are afraid they'll be bombarded."

"But where does the laugh come in?" I asked as he guffawed again.

"Right here, stranger. I live in the town of Yaphank. It's ten miles from the railroad and twelve from Sound. It's hidden away among the hills and hollers. It's surrounded by woods. The Japs couldn't find it in a month of Sundays."

"Well?"

"Well, we hain't on the shiver there. We are standing right up and talking

back and telling the Japs to come on if they dare. Do you know what I'm going to do when I get home today?"

"Hardly."

"We haven't got any Japs there, but we've got old Jim Brady, who bought twenty yards of Japanese matting for his parlor last week. I'm going up to old Jim and shake my fist under his nose, and dare him to knock a chip off my shoulder, and tell him that he and his durned country can bombard and be durned to 'em, and that we can lick her in three minutes with one hand tied behind us."

JOE KERR.

AMUSEMENTS

THE NICKEL
Thursday, Friday and Saturday
Big New Programme

GENEVIEVE OF BRABANT
Gorgeous pictorial enactment of the legendary story of the eighth century in German history. Genevieve, wife of the valiant Seigfried is accused of wrongdoing and is banished to the wilderness with her infant to perish. However, the suckling child is kept alive by a wild roe and the mother manages to protect it for six years until discovered by Seigfried while hunting in the forest. The pursuit of the roe leads the father to his wife and child. Swift justice is meted the dastardly Colo, the hanging scene being a triumph in motion picturing.

THE EXPRESS SCULPTOR
In other words clay modellers of remarkable dexterity and artistic merit. One of the highest paid vaudeville "turns" on the European stage today. Will be shown in the big American cities this coming winter.

ANGLING IN NORWAY
An educational picture of interest to everybody, but particularly to adults, casting light upon the mode of pleasure fishing in the frigid Scandinavian peninsula.

POOR LITTLE MITES
Two woodchopper's children are lost in a blizzard in the mountainous regions of France, while returning from the camp to which place they had taken their father's mid-day meal. A dramatic rescuing.

CHASING A MOTORIST
Ludicrous situation in a country village in which almost the whole population arises to smite the man in the benzine buggy. Why they didn't do it.

TWO NEW ILLUSTRATED SONGS
"Fanella," charming Spanish love ballad, sung by Miss Emma Felix.
"Stingy Moon," a brand new hit-song, sung by Mr. E. Joe. Brown.

OPERA HOUSE
Commencing
Monday Afternoon. August 12th.
Every afternoon from 1 to 5.30.
Every evening from 7 to 10.30.
Moving Pictures Illustrated Songs
SPECIALTIES, FULL ORCHESTRA
Afternoons, 1500 seats at 5c.
Evenings, 1000 seats at 5c.
Evenings, 500 seats at 10c.
HOURLY PERFORMANCES.
Clean, pure, wholesome and entertaining. Bring your whole family to the opening.

AT THE HAPPY HALF HOUR
Bill for Thursday, Friday and Saturday this week:
If You Had a Wife Like This (comic)
It's a roar from start to finish.
From Jealousy to Madness
A strong dramatic picture.
One Man Baseball (comic)
Showing a baseball crank enjoying game.
Happy Bob Rat Hunting (comic)
Showing a European rat hunter.
Two Little Sailor Boys
The latest illustrated march song, sung by Le Domino Rouge and Harry B. LeRoy
Always Plenty of Fresh Air
5c —ADMISSION—5c.

OPERA HOUSE
3 nights and Wed. matinee
Commencing August 19
Theodore Kremer's greatest success
A Desperate Chance
Founded on the life of the famous Biddle brothers and the great Pittsburg tragedy.
Prices 15, 25, 35, 50; matinee, 25c. to all.

Rockwood Park
St. John's Most Popular Amusement Resort.
BAND THIS EVENING
All the attractions, including the Shoot-the-Chutes, Ferris Wheel, Merry-go-Round, Boating, Canoeing, Automatic Swings, etc., will be in full operation every afternoon and evening.
SPECIAL ATTRACTION
Daring Bicyclist will ride down the chutes at full speed and dive into the lake. A most thrilling act. Don't fail to see it tonight at 8 o'clock.
The Frank White Catering Co. Ltd
Lunches at all hours, ice cream, confectionery, at White's Restaurant, King street.
Special arrangements for suburban patrons.

NEARLY EVERYBODY READS THE TIMES---AND ALL READ THE WANT ADS.

MC2289

POOR DOCUMENT

In the World of Sport

THE ST. JOHN RIFLEMEN ARE STILL IN THE LEAD

Already They Have Captured Seven First Prizes at Sussex---62nd May Yet Get the Sinclair Cup.

Sussex, N. B., Aug. 14.—St. John representatives continued their victories in the second day of the P. R. A. meet and now have a total of seven firsts to their credit out of nine contests.

The Sinclair cup although won by the 74th regiment team may be awarded to the 62nd team as one of the winning five had not attended drill this year.

Major W. E. Forbes was the first individual rifleman outside of St. John to win a cup, as this afternoon he led in the McLean match, formerly the provincial, in a remarkable manner. Ten shots are allowed each member and the Northumberland county representative made nine straight bulls and finished with an inner, scoring 49. A large number made 46 and the shooting was a great improvement over the morning's work.

The McLean cup went to Major R. H. Arnold, of Sussex, last year, whose best effort was 45.

The association cup was won by Lieut. L. A. Langstroth. The score follows:

Lt. L. A. Langstroth, 62nd, cup and $10	91
Major J. T. Hartt, R. O., $8	90
Captain E. A. Smith, R. O., $7	90
Captain R. H. Arnold, 8th Hussars, $6	88
S. J. Burlock, Mount Pleasant R. A., $6	88
Major O. W. Wetmore, 74th., $6	88
L. P. Clarke, Mt. Pleasant R. A., $5	88
Pte. H. H. Bartlett, 74th., $5	88
Sergt. L. F. Archibald, 3rd R. C. A., $5	88
Staff Sergt. S. W. Smith, 67th Regt., $4	87
J. C. Sampson, St. Andrews, R. A., $4	87
Sergt. J. Downey, 62nd, $4	87
E. F. Gladwin, St. John R. A., $4	87
Lt. D. R. Chanler, 74th, $4	86
N. J. Morrison, St. John R. A., $4	86
D. Connolly, St. John, $3	86
Sergt. J. G. Sullivan, O. S. C., $3	85
A. E. Barton, Moncton R. A., $3	85
W. R. Campbell, Moncton A. A., $3	85
E. S. Wetmore, 62nd, $3	85
Captain W. E. Forbes, 73rd, $3	85
H. F. Goodwin, Fort Cumberland, $3	85
Captain E. K. MacKay, 62nd, $3	85
Pte. B. R. Clarke, 67th, $2	85
J. W. MacFarlane, Fredericton R. A., $2	85
Pte. J. H. Daigle, 73rd, $2	85
Major J. M. Kinnear, R. A., $2	84
Captain J. Manning, R. O., $2	84
Captain J. S. Frost, 62nd, $2	83
A. J. Wells, Fort Cumberland, $2	83
F. B. Jardine, Moncton, $2	83
Major J. H. McRobbie, 8th Hussars, $2	83
James Anderson, Sackville, $2	82
E. B. Haggerty, Moncton, $2	82
C. H. Kinnear, Moncton, $2	82
F. D. Dustan, St. Stephen, $2	82
Captain H. E. Golding, 74th, $2	82
A. Carter, Moncton, $2	81
T. T. Price, Moncton, $2	81
G. C. Farron, St. John R. A., $2	81
R. B. Hagerman, East Florenceville, $2	81
Lt. A. B. Maggs, 74th, $2	81
A. C. Anderson, Sackville, $2	81
F. S. Jones, Sussex, $2	81
V. T. LeBlanc, Moncton, $2	81
W. Balmain, Woodstock R. A., $2	81
Sergt. J. F. Emery, 62nd Regt., $2	80
D. W. Hoegg, Sussex R. A., $2	80
R. S. Semple, East Florenceville R. A., $2	78
Major W. C. Magee, 62nd, $2	78

H. H. McAdam counted out.

S. J. Burlock and L. P. Clark, both of the Mount Pleasant R. A., tied for the Kinnear plate, each making 88. The tie will be shot off tomorrow.

No official statement has yet been given out regarding the winning of the Sinclair cup, held in connection with the Association match today. At the close of the match it was learned that the team from the 74th Regt. led with 421 points, the No. 1 team from the 62nd Fusiliers being second with 418. The match is only open, however, to efficient members of the active militia and a protest was entered with the executive, asking that the score of the 74th be thrown out as H. H. Bartlett, one of the members of the team, had not attended drill the present year. It is said he produced a certificate of efficiency signed by Major Fairweather and it seems doubtful who the winners really are. A member of the executive told your correspondent that the 62nd were the winners, but tonight the secretary would give nothing out regarding the result.

Capt. W. E. Forbes, of Richibucto, who won the McLean silver jug, retains it, as he has fulfilled the conditions by winning it twice, he having captured it in 1902.

It is understood that the 62nd No. 1 team has won the maiden aggregate though no scores have been made up.

At the competitors' meeting held this evening there was a good attendance. Captain J. L. McAvity was in the chair. It was moved by Captain E. A. Smith and seconded by Major F. H. Hartt that in view of the kindness and interest displayed by James F. Robertson and John McKane that these gentlemen be invited to attend the presentation of the cups on Friday afternoon. Members were called upon to make suggestions and the idea to have the members coming from a distance receive remuneration was talked over but nothing definite was done.

BIG MEET AT CAPITAL

Fredericton Exhibition Folk Planning Something of a Gilt Edge Type for the Horsemen

Says Tuesday's Fredericton Gleaner:—"Four days' racing with purses aggregating $2,500, is the programme for the Fredericton 1907 Exhibition harness racing department.

The directors of the Fredericton Trotting Park Association met last evening and decided to add another day's racing to the programme already announced in connection with the exhibition next month.

It was decided to put on a 2.25 trot which would bring together Marguerite (2.26 1-4), Dr. Ferron (2.25 3-4), Axbell (2.26 1-4), John Ball, Blomidon (2.19 1-4), Kalol (2.26) and a whole lot of other well known trotters, and a 2.15 class which would bring together the rivals Lady Bingen (2.14 1-4) and Dr. Band (2.15 1-2), and a number of others. It is also expected that there will be a number of American horses taking part in these events, as the open races are open to the world, while the stakes are open to Canada and Maine.

The complete programme is as follows:

	Purse.
Free for All, trot and pace	$300
2.15 class, trot and pace	300
2.17 class, trot and pace	300
2.21 class, trot and pace, stake	400
2.24 class, trot and pace	300
2.25 class, trot	300
2.35 class, trot and pace	300
4 years old and under, trot and pace, stake	300

In the two stakes the horses have to be named on Thursday of this week, while the open event entries close on September 2nd.

It is the idea to so arrange the programme that horses will be able to start in the 2.15 class and the free for all and also that those eligible to the 2.17 class may start in the 2.15 class as well as the slower class.

RACING STARTS SEPTEMBER 16.

The racing will start on Monday, September 16, the fair opening on Saturday, the 14th, and will continue on the 17th, 18th and 19th, leaving a couple of days for postponements in case of rain.

MONCTON TALKS FOOTBALL NOW

Meeting to Be Held Next Week --- Prospects Good --- Some of Those Who Will Be in Togs for "Hub" People.

Local football followers will perhaps find the following from Tuesday's Moncton Transcript of interest:

"Local football followers will probably have a meeting next week to talk over football prospects for the coming season, and with a view to having the best team ever formed in this city, practise is likely to be commenced at an early date.

"There is every probability that the Moncton football team this season will be one of the best ever formed in the province. All the best players of last year's aggregation, which was a fast, hard team, are still available, and combined with other talent now in Moncton, should compose an exceptionally good team. Notable among the additions to the local talent is "Sandy" Thorne, the former U. N. B. athlete, who played quarter-back with the college team, and was a fine player; he and Jack McBeath will make a pair of quarters hard to beat. McEachern, a former Charlottetown Abegweit player, is said to be a fine forward, and will be available for the team, as well as Lightizer, another P. E. Islander, brother of the present clever forward. Martin, a former McGill College player, is now employed at the I. C. R's new shops; Duncan Munn, of the local police force, played with the Springboks in South Africa; A. Richards, of Wales, who played on several fast Welsh teams, and several others, are located in Moncton.

"Football enthusiasts are awaiting eagerly the opening of the season, and looking forward to some good games here."

SAYS THE SENECA IS A BETTER BOAT

Captain Jarvis of the Adele Says the Canadian Yacht Was Fairly Beaten.

Rochester, N. Y., Aug. 14.—Adele, the defeated Canadian challenger for Canada's cup, will be sailed across the lake to Toronto as soon as the weather permits. Speaking of the races, Skipper Jarvias said this morning: "There was nothing to it from the beginning. Adele is a beautiful boat and a fast boat, but she is not the equal of Seneca in any point of sailing. Seneca is a wonderful boat and was sailed for all that is in her."

WOODSTOCK NOW HAS LEAGUE

Captains of Teams Formed Executive and Drew Up Schedule --- How the Aroostook County League Stands.

The executive of the Woodstock base ball association met the captains of the different teams on Thursday last and arranged the following schedule of games for the new League:—

Aug. 12—Wellingtons vs Cubs.
Aug. 14—Bullets vs Will-Be.
Aug. 16—Cubs vs Bullets.
Aug. 19—Wellingtons vs Will-Be.
Aug. 21—Cubs vs Will-Be.
Aug. 23—Wellington vs Bullets.

The following was the standing of the Aroostook County ball league on last Thursday:

	Won.	Lost.	P.C.
Houlton	14	8	.638
Presque Isle	12	10	.545
Fort Fairfield	11	11	.500
Caribou	7	15	.318

PORTLANDS WON'T PLAY CLIPPERS

Say They Can't Get a Team, and Will Forfeit Place--Clippers Now After Marathons.

At a recent meeting of the executive of the Amateur League the captains of the Portland Y. M. A.'s and Clippers, the teams tied for second place in the league, were asked to decide upon a date for a play-off. It was announced last night that the management of the North End team had decided to forfeit to the Clippers, giving as a reason that they were unable to get a team together. The Clippers are consequently forced to take second honors without playing for it. They are now anxious for a game with the Marathons, the league champions.

The teams finish in the following order:

	Won.	Lost.	P.C.
Marathons	10	5	.667
Clippers	10	6	.625
Portland Y. M. A.	9	7	.562
Algonquins	2	13	.133

National League.

At Philadelphia—Philadelphia, 4; Chicago, 2.
At Boston—St. Louis, 6; Boston, 3.
At Brooklyn—Pittsburg, 8; Brooklyn, 0.
At New York—Cincinnati, 9; New York, 4.

National League Standing.

	Won.	Lost.	P. C.
Chicago	76	29	.723
New York	60	41	.594
Pittsburg	59	41	.590
Philadelphia	54	44	.551
Brooklyn	48	56	.461
Cincinnati	46	58	.442
Boston	38	64	.370
St. Louis	30	78	.277

American League.

At Cleveland—New York, 2; Cleveland, 1.
At Detroit—Philadelphia, 2; Detroit, 9.
At St. Louis—Washington, 0; St. Louis, 1.
At Chicago—Chicago, 6; Boston, 5.

American League Standing.

	Won.	Lost.	P. C.
Detroit	60	38	.612
Philadelphia	59	40	.594
Chicago	62	43	.590
Cleveland	59	44	.572
New York	46	54	.460
Boston	44	57	.435
St. Louis	43	57	.430
Washington	29	63	.299

Eastern League.

At Toronto—Jersey City, 4; Toronto, 7.
At Buffalo—Newark, 2; Buffalo, 3.
At Rochester—Baltimore, 2; Rochetser, 7.
At Montreal—Providence, 5; Montreal, 7.

Eastern League Standing.

	Won.	Lost.	P. C.
Toronto	58	35	.623
Buffalo	56	38	.595
Newark	49	45	.521
Providence	48	47	.505
Jersey City	47	47	.500
Baltimore	46	50	.479
Rochester	42	56	.428
Montreal	30	59	.337

PLAYING BALL AT HALIFAX

They evidently do play ball in Halifax. The Recorder of Monday says: "Although they have yet a game to play, the Crescents baseball team are sure winners of this season's league. The nine clinched the trophy on Saturday afternoon by defeating the Wanderers by a score of 4 to 2, in one of the best games this summer. The afternoon was fine and was a good day for ball playing. Only about 600 or 700 people were present but every one of them remained to the finish. There were no sensational plays, yet the eighteen men were quite steady in handling the balls and lost but few opportunities."

The Halifax league standing is as follows:

	Won.	Lost.	To play.
Crescents,	5	0	1
Phoenix,	3	2	1
Wanderers,	1	4	1
St. Patricks,	1	4	1

THE MARATHONS KEEPING IN SHAPE

The Marathons had a good practice on the Victoria grounds last evening. The maroon and grey intend keeping in shape, as there are no more league games to give them the necessary exercise. When they go up against the Moncton Victorias on Saturday they are likely to be going some.

BALL TALK.

According to the latest batch of unofficial figures Larry Dolye, the New York club's young second baseman, leads the National League in batting. In nineteen games Doyle has an average of .338 per cent, which is two points better than the figures of Hans Wagner, of Pittsburg, who has a credit of .336 per cent.

The accident sustained by Thoney in Monday's game at Toronto, is more serious than was at first thought, and the popular Toronto out-fielder will be out of the game for a week or so at the least. The club is making arrangements to get a big league player here at once to fill in until Thoney is able to get back in the game, and in the meantime Weidensaul will occupy left garden.

Jim McGuire has signed a contract to manage the Boston Americans again next year.

Magee, of the Phillies, is second in the National League batting, with an average of .303.

Jim Delahanty is now playing first base for the Washingtons. He is a good build for the position.

Shannon is the National League's best run getter, according to the latest averages. He had circumnavigated the diamond sixty-nine times when the figures went to press. Chase was second among the American Leaguers with sixty-one.

Announcement is made of the sale of Pitcher Mattern, of the Holyake Club, to the Boston National League Club for $1,000 and Outfielder Frank Burke, of the Boston team. Mattern will join Boston at the close of the present season.

The New York Americans are negotiating for Bell, centre fielder of the Butte, Mont., team. In two games at Seattle, Wash., on Saturday, he got eight clean hits out of nine times at bat. Among the lot were two home runs. In seven games last week he made seventeen hits.

Third Baseman Louden, of the Dallas Club, of the Texas League, has been sold to the New York American League Club. The price is said to be $1,500. Louden is to join the New Yorks early in September.

AT THE RINGSIDE

Jimmy Britt has been made the defendant in a suit for the amount of a wine bill incurred in his behalf, it is charged, by his brother, Willus Britt, in the saloon of Eddie Hanlon, when Hanlon opened his place at No. 1931 Post street, 'Frisco, last December.

Freddie Weeks can get big backing. His victories over Jimmy Walsh and Frank Carsey of Chicago have made him an idol with the sporting men of Cripple Creek, and they are willing to bet Abe Attell any part of $10,000 that Weeks can defeat him in a finish fight. Attell is willing to fight Weeks, but will not box him at Cripple Creek.

Battling Hurley of Passaig, N. J., who has never been defeated, is after a match with Bert Keyes. Hurley's manager says that he is willing to let his man fight Keyes, and will bet $500 that Hurley gets the decision.

Joe Thomas and Young Ketchell have signed articles for a forty-five round contest to take place at Colma, Cal., on Labor Day. The fighters have posted a $1,000 forfeit for appearance and will weigh in at 150 pounds at 10 o'clock in the morning, as the fight will start at 2 o'clock in the afternoon. They will fight for 50 per cent of the gate receipts, the winner to get 75 per cent., and the loser 25 per cent. Billy Roche has been selected to referee the bout.

"Fighting Dick" Hyland and his manager, Sammy McClintock is at Stratford, Conn., where Hyland will start training for his contest with Tommy Murphy. He will train at Capt. Bond's place, where Young Corbett worked for his fight with Young Erne.

Packy McFarland, who is to meet Benny Yanger at the Summit, A. C., Fort Wayne, Ind., next Tuesday, is hot after Britt and wants to arrange a match with the Californian after Britt's battle with Gans.

Tommy Burns picked Britt to beat Nelson. He based his judgment on Britt's superiority in cleverness.

Joe Gans and George Memsic (Jimmy Burns) will meet at Los Angeles on Aug. 23. Gans insisted on the match being held on that or some other date instead of being indefinitely postponed, in order to prove that his reformation from the fake rank was permanent and sincere.

Mike Shreck, regarded by many as the logical candidate for Tommy Burns, will meet Al Kaufman, who fought Fred Bradley at Chelsea. The battle is booked for the second last day of the month and will take place at San Francisco.

Joe Walcott and Rube Ferns will fight at Pittsburg, Kansas, late this month. They will box fifteen rounds.

The best fight that has taken place at Bar Harbor for a long time was pulled off at the skating pavilion Monday evening between Max Cole of Biddeford and Ollie Kellogg of Chelsea, Mass.

When Kellogg entered the ring in his awkward way the crowd thought that he would make but a poor showing against the more agile Cote. The first round split about even, Kellogg evidently sizing up his man.

In the second Kellogg repeatedly jabbed his left to the face of the Biddeford lad, and it was his round. The third was hammer and tongs, the Chelsea boy uppercutting Cote fearfully, and knocking him down twice.

The fourth and last round Kellogg followed his man up closely, landing often. In the second minute of this round Cote was floored, but regained his feet, though somewhat groggy. Once more he went down. It was plain to everybody that he was beaten, and his seconds threw up the sponge. The attendance was rather small compared to previous fights. P. Coolong was referee.

HOW TO SWIM

Valuable Instruction for Readers of The Times

XI.
METHODS OF RESCUE.

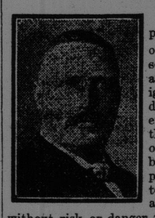

There are four practical methods of carrying a person in the water, and those who are ignorant of what to do in cases of emergency can, in the course of ten or twelve lessons, become thoroughly proficient and able to render valuable aid in saving life without risk or danger to themselves. The methods are as follows:—

When the drowning person is not struggling, turn him on his back, place your hands on either side of his face. Then lie on your back, hold him in front of you, and swim with the back stroke, taking care to keep his face above water.

In case of struggling, which renders the drowning person difficult to manage, turn him on his back as before, and take a firm hold of his arms just above the elbows. Draw his arms upwards at right angles to his body and swim with the back stroke. This hold will put the drowning person under the control of the rescuer, and prevent him from turning round, clutching, or even struggling.

ARMS DIFFICULT TO HOLD.

If the arms be difficult to grasp, or the struggling so violent as to prevent a firm hold, slip your hands under the armpits of the drowning person and place them on his chest or around his arms; raise them at right angles to his body, thus placing the drowning persson completely in your power. Then lie on your back and swim with the back stroke.

HELD WHEN PASSIVE.

To render assistance to a swimmer attacked by cramp, or exhausted, as well as to those in danger of drowning, who may be obedient and remain quiet, the person assisted must place his hands on the rescuer's shoulders, close to the neck, with his arms at full stretch, lie on his back perfectly still, with the head held well back. The rescuer being uppermost, and having arms and legs free, swims with the breast stroke. This is by far the easiest method of the four, and without undue exertion a person can be carried a much longer distance than by any other method.

METHODS OF RELEASE.

The following are the three methods recommended for releasing one's self from the clutch of a drowning person:—

If the rescuer be held by the wrists, he must turn both arms simultaneously against the drowning person's thumbs, and bring his arms at right angles to the body, thus dislocating the thumbs of the drowning person, if he does not leave go.

[Persons wishing to receive instruction in correct swimming and life saving may communicate with Prof. Wilkinson at 545 Main street.]

GREEN, BENNETT AND O'NEIL

May Row at North West Arm Regatta, Halifax, on the 24th and May Be American Four.

The North West Arm Rowing Club have decided to hold their annual regatta on Saturday, August 24. Secretary W. B. McCoy, of the regatta committee, has been in communication with a number of the American oarsmen, and has the promise of the Riversides, the champion New England four, to come here and row on that occasion. He is also communicating with Bennett and Greer to have them come and row in the single scull race.

The M. P. A. A. A. have decided to award the aquatic championships to the North Stars, and the races will be held on the Dartmouth side of the harbor Saturday, August 31st.

THE AUTO

ABOUT THE "BUZZ WAGON."

A telegram received from Ernest Kelley at San Francisco, by the Dragon Automobile Company, a few days ago, states that on account of delays from various causes the Dragon car, which is to cross the continent in an attempt to lower the existing record from ocean to ocean, did not start until Aug. 5. The car is now on its way eastward, and its progress will be reported from day to day by special wire to the officials in Philadelphia. It is expected that about five days will be clipped from the established record for crossing the continent.

"In about two weeks," says Charles B. Shanks, general sales manager of the Winton Company, "we shall announce our line for 1908, and our story will be well worth reading. Mr. Winton has been at work for nearly four years on a single model intended to establish a new standard for motor car design and construction, and it is due to the fact that he has been thus concentrating his thought and effort that the Winton Company has kept out of races and contests requiring specially constructed cars.

E. H. Broadwell, the well known tire man has been appointed general sales manager of the Fisk Rubber Company, and in the future will make headquarters at Chicopee Falls.

A flat road cheereth the spirit, but a flat tire jeereth it.

I'll stop your pain free. To show you first—before you spend a penny—what my Pink Pain Tablets can do, I will mail you free, a Trial Package of them—Dr. Shoop's Headache Tablets. Neuralgia, Headache, Toothache, Period pains, etc., are due alone to blood congestion. Dr. Shoop's Headache Tablets simply kill pain by coaxing away the unnatural blood pressure. That is all. Address Dr. Shoop, Racine, Wis. Sold by all druggists.

CANADIAN PACIFIC CANADIAN PACIFIC

FARM LABORERS EXCURSION

$12.00 Going Rate. $18.00 Returning Rate	From and to C. P. R. Stations in New Brunswick.
$13.00 " $19.00 "	From and to I. C. R. Stations in New Brunswick. From and to I. C. R. Stations in Nova Scotia. From and to D. A. R. Stations in Nova Scotia.
$13.50 " $19.50 "	From and to P. E. I. R. Stations in Prince Edward Island.

GOING DATE
Aug. 20, 1907

TERRITORY.
From all Stations on Canadian Pacific Railway in New Brunswick.
From all Stations on Intercolonial Railway in New Brunswick and Nova Scotia.
From all Stations on Dominion Atlantic and Prince Edward Island Railways.

ONE-WAY SECOND CLASS TICKET TO WINNIPEG only will be sold. Each purchaser will receive a Verification Certificate with an extension coupon, which when signed at Winnipeg by a farmer showing the holder has been engaged to work as a Farm Laborer, will be honored prior to Sept. 30th, for a Free Ticket to any station in Manitoba or Saskatchewan, Southwest, Northwest or West of Winnipeg, to and north of Moosejaw, Swan River and Kamsack. And from these points to Calgary and McLeod, including Strathcona and McLeod Branches, and from Regina to points on the Prince Albert Branch, tickets will be issued at one cent per mile.

If on arrival at Western Destination, Verification Certificate is deposited with Agent and holder works at least 30 days as a Farm Laborer, he will be issued on or before November 30th, 1907, Second-Class Ticket from Moosejaw, Swan River, Kamsack, Regina and any stations east thereof, to original starting point in the East by same route as traveled on the going journey, on payment of the returning rate shown above, and from stations beyond these points, in territory mentioned, tickets will be issued on payment of one cent per mile to Moosejaw, Swan River, Kamsack or Regina, plus Farm Laborers rate shown above to Eastern Destination.

TICKETS WILL BE ISSUED TO WOMEN as well as Men, but will not be issued at Half-Rate to Children.

For further particulars apply to nearest Ticket Agent, or write
W. B. HOWARD, D. P. A., C. P. R., ST. JOHN, N. B.

Merely a Hint

You are probably making and baking bread every other day or so, just to satisfy that little family of yours. You don't take into consideration that there is bread baked to save you labor and in the end the cost is no more.

Wouldn't it be wise to tell the grocer to send *Scotch Zest Bread* each day, about enough to do you.

You and the family would be well pleased with *Scotch Zest Bread*, because it is pure, sweet and clean, with a moistness peculiar only to it.

This is merely a hint, you know, given in a friendly way, but well worth serious consideration.

UNION BAKERY.
GEO. J. SMITH, Prop,
122 Charlotte Street.

PUMPS.

Standard, Duplex Pumps, Outside Packed Plunger Pumps. Automatic Feed Pumps and Receivers, Independent Jet Condensers and Air Pumps, Side Suction. Belt Driven Centrifugal Pumps, Steam and Oil Separators.

E. S. STEPHENSON & CO.,
17-19 Nelson street, St. John, N. B.

BRIDAL ROSES

For June Weddings. Bridal Bouquets made in the latest and most artistic styles, Dahlia roots and all kinds of bedding-out Plants; also Plant Food.
H. S. CRUIKSHANK.
Store-159 Union street.
Conservatories -- Lancaster, opposite Cedar Hill Cemetary.

Classified Advts. Pay

TIMES DAILY PUZZLE PICTURE

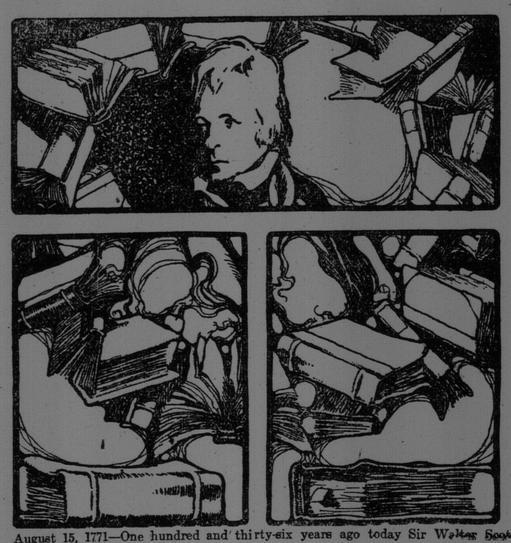

August 15, 1771—One hundred and thirty-six years ago today Sir Walter Scott was born.

Find another writer.

ANSWER TO YESTERDAY'S PUZZLE.

Left side down, in coat of effigy.

CHEAPEST STOVE STORE IN THE CITY.

Model Art Range, No. 8, 6 holes, high shelf, and, water front $18.00
Magic Art Range, No. 8, 6 holes, high shelf, full nickel plate $20.00
A complete line of second hand stoves, as good as new.

M. J. SLINEY, Cor. Waterloo and Paddock Sts.
'Phone 1780.

STEAMERS

C.P.R. ATLANTIC STEAMSHIPS
ROYAL MAIL EMPRESSES

MONTREAL, QUEBEC AND LIVERPOOL SERVICE.

LAKE CHAMPLAIN ..... Aug. 17
EMPRESS OF BRITAIN, ... Aug. 23
LAKE ERIE, ... Aug. 31
EMPRESS OF IRELAND, ... Sept. 6

S. S. LAKE CHAMPLAIN and LAKE ERIE carry one class of Cabin Passengers (2nd class) to whom is given accommodation situated in best part of steamer. $42.50 and $45.00.

First Cabin—EMPRESS Boats, $80.00 and upwards. LAKE MANITOBA, $65.00 and upwards.

Second Cabin—$40.00, $45.00 and $47.50.

Third Cabin—$28.50 and $28.75 to Liverpool.

ANTWERP SERVICE VIA LONDON.

**MONTROSE, ... Aug. 13
**MOUNT TEMPLE, ... Sept. 8
*LAKE MICHIGAN, ... Sept. 22

**Carrying 2nd Class only. *Carrying 3rd Class only. ***Carrying 3rd Class; also limited number Second.

$22.00 to Antwerp—via All Routes.

W. R. HOWARD, District Pass. Agent.
St. John, N. B.

HOTELS

ROYAL HOTEL,
41, 43 and 45 King Street,
St. John, N. B.
Raymond & Doherty, Props.
W. E. RAYMOND. H. A. DOHERTY.

VICTORIA HOTEL,
King Street, St. John, N. B.
Electric Elevator and all Latest and Modern Improvements.
D. W. McCORMICK, Proprietor

The DUFFERIN.
Foster, Bond & Co.
King Square, St. John, N. B.
JOHN H. BOND, - - Manager

Clifton House,
74 Princess Street and 141 and 143 Germain Street, St. John, N. B.
W. ALLAN BLACK, Proprietor

DO YOU BOARD?

NEW VICTORIA HOTEL—AN IDEAL Home for the winter. Warm, well furnished rooms; good attendance; good table home-like in all respects. Terms very moderate for service rendered.
248, 258 Prince Wm. St., St. John, N. B
J. L. McCOSKERY - - - - PROPRIETOR

COAL

All Coal Rescreened
before delivered to all customers. Best qualities handled.
Phone Main 1116 GEO. DICK,
46 Brittain Street. Foot of Germain Street

YOUR SHOES
can be ruined by one application of an injurious polish.
WHY EXPERIMENT?
You can keep your shoes looking like new and have them soft and pliable by using
PACKARD'S
Special Shoe Dressing
At All Shoe Stores 15c and 25c Sizes
L. H. PACKARD & CO., Limited, Montreal

WILSON'S FLY PADS
Kill them all. No dead flies lying about when used as directed.
— SOLD BY —
DRUGGISTS, GROCERS AND GENERAL STORES
10c. per packet, or 3 packets for 25c. will last a whole season.

2 in 1 SHOE POLISH
is a welcome increase in stock to every grocer.
It is the best, quickest and blackest polish made, and the quickest and readiest seller. 188
Black and all Colors 10c and 25c tins

MC2289

POOR DOCUMENT

DOWLING BROS. The Largest Retail Distributors of Ladies' Coats, Jackets and Blouse Waists in the Maritime Provinces.

HALF-PRICE SALE

Following our usual custom at this time of year, we are now clearing out certain lines of Summer garments at half price.

The lines include Costumes, Coats, Shirt-Waist Suits, Children's Dresses, Whitewear and Lawn Blouses.

Ladies' Shirt Waist Suits, 75c., $1.00, $1.25 and upwards.

Children's Gingham Dresses, 50c., 75c., $1.00 and $1.25.

Ladies' Light Tweed Coats, $4.00 to $7.00; worth $8.90 to $14.90.

Two (only) Light Grey Tweed Costumes, sizes 34 and 38, at Half Price.

Ladies' Trimmed Corset Covers at Half Price.

White Lawn Blouses, an immense variety, at 50c., 75c., $1.00, $1.50 and $2.00.

DOWLING BROTHERS,

95 and 101 King Street.

A

CLEAN SWEEP

SEE OUR WINDOWS

During this week we are offering some special bargains in all lines of summer footwear

WATERBURY & RISING

—SALE OF—

White Lawn Waists.

We have placed on sale today our entire stock of WHITE AND COLORED WAISTS at greatly reduced prices. These waists are all this season's goods and are up-to-date in every particular. Sizes to suit everybody. Buy now—Prices will never be more in your favor.

60 and 65c. Waists	Now 42c.
70 and 85c. Waists	" 58c.
$1.00 and $1.10 Waists	" 82c.
$1.25 Waists	" 89c.
$1.35 Waists	" 98c.
$1.50 and $1.60 Waists	" $1.10
$1.70, $1.75, $1.85	" $1.25
$2.25 Waists	" $1.49
50 and 55c. Colored Waists	" 39c.
75c. Colored Waists	" 53c.
$1.10 Colored Waists	" 79c.

S. W. McMACKIN,

335 MAIN STREET. 'Phone Main 600.

"Ladies, Attention!"

—A LITTLE TALK ABOUT—

Furs, Furs, Furs!

If you wish up-to-date, nobby, rich Furs then Anderson's is the place to see them.

We are showing a very select range just now, and anything not in stock will be made up at short notice.

Special attention given to new and made-over garments. All work guaranteed and from latest designs.

Examine ours before purchasing.

ANDERSON & CO., 55 Charlotte Street.

LEMONS

VERDELLI SUMMER LEMONS

RODI ORANGES

80 and 100 count

160 count RODIS

Valencia Onions

F. E. WILLIAMS CO., Ltd

Princess Street.

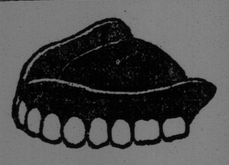

$5.00.

BEST VALUE EVER OFFERED.

We Make the Best $5.00 Gold Crown in the City.

Teeth without Plates	$5.00
Gold Filling from	1.00
Silver and other Filling from	50c.
Teeth Extracted Without Pain	15c.
Consultation	FREE.

THE FAMOUS HALE METHOD.

Boston Dental Parlors.

THIS EVENING

York L. O. L. No. 3 meets at 8 o'clock.

Band and ladies' night at Victoria Roller Rink.

Band and bicycle act at Rockwood Park.

New bill at the Nickel.

Moving pictures and illustrated songs at the Opera House.

New programme at the Happy Half Hour.

Performance at the Cedar.

Alphonse Verville, M. P., will speak in Berryman's Hall to all interested in labor.

No. 2 Co. 3rd Regiment C. A., will meet in their shed, in plain clothes.

THE WEATHER

FORECASTS—Light to moderate winds becoming variable, fine and moderately warm today and on Friday.

SYNOPSIS—The weather is fine from the Lakes to the Maritime Provinces and showery in the Western Provinces. Winds to Banks and American Ports, light to moderate becoming variable. Sable Island, N. W. 14 miles, clear. Point Lepreaux, N. W. 12 miles, clear.

LOCAL WEATHER REPORT.

Highest Temperature during last 24 hours 68
Lowest Temperature during last 24 hours 56
Temperature at Noon, 67
Humidity at Noon, 50
Barometer Readings at Noon (sea level and 32 deg. Fah.), 30.20 inches.
Wind at Noon: Direction, W. Velocity, 10 miles per hour, clear.
Same date last year: Highest temperature, 66; lowest, 54. Fair.

D. L. HUTCHINSON, Director.

NOTICE TO ADVERTISERS

Advertising for Saturday's Issue During the Summer Months Must Reach this Office Before 6 O'clock Friday Afternoon. Positively no Changes Can be Handled if Held Back Until Saturday Morning.

LATE LOCALS

No. 3 Company 3rd. Regiment Canadian Artillery will meet for drill tonight at the lower shed. Full attendance is requested.

Furness line steamship Kanawha, Captain Kellman, arrived this morning from London via Halifax with a general cargo.

While docking at Indiantown yesterday afternoon, the steamer Aberdeen crashed into the steamer Elaine, smashing in her side amidships. The strong current running made it difficult to handle the steamer. Repairs are being made and the regular trip will be made today.

The gun layers of No. 1 Company of the 3rd Regt. C. A., will start for camp at Petewawa Saturday evening. The advance party, consisting of four men, went out on the I. C. R.. The party were: Corp. W. Ellis, Corp. G. S. Cosman, Gunner O. Dick and Gunner W. McCauley. Corp. Ellis is in command.

The Westfield motor boat races for the cup donated by the Toronto Gasoline Engine Company, are being anticipated with considerable interest. The first race of the series takes place at Westfield on Saturday next, when Harry B. Robinson will be the officer for the day. Entries close Friday.

Chief Kerr wishes to acknowledge the receipt of contributions towards the firemen's tournament fund from S. Hayward & Co., the Dufferin, Victoria and Royal hotels, Globe Publishing Co., Hotel Edward, Hotel Ottawa, Charles and Harry Miller, Hon. Samuel Adams of New York, and Comeau & Sheehan.

F. S. Bonnell, inspector of the Northern Life Assurance Company, will attend the convention of the Life Underwriters Association in Toronto, August 19 to 23, as representative from the St. John association. At the close of the convention he will make a visit to his home office in London, Ontario.

The picnic of the united congregations of St. Peter's and Holy Trinity churches at the Bishop's grounds, Torryburn, yesterday, was enjoyed by more than 3,000 people. The day was all that could be desired and parents and friends of the Sunday school scholars were not slow to take advantage of it. There were three trains, at 10, 12.30 and 2.30.

WEDDINGS

Grey--Isaacs

The marriage of William H. Grey, of Marysville, to Miss Esther Isaacs, daughter of Mr. and Mrs. Joseph Isaacs, of this city, was quietly solemnized yesterday afternoon at the residence of the officiating clergyman, Rev. Gideon Swim, pastor of Victoria street United Baptist church, 33 Cedar street.

The happy couple left by the evening train for Marysville, where they will reside.

Estabrooks--Cadwallader

FREDERICTON, Aug. 14—Miss Nettie Cadwallader, second daughter of Prof. Cadwallader, of Marysville, was united in marriage yesterday to J. Estabrooks, of New York. The ceremony was performed at seven o'clock in the morning at the residence of the bride's parents, and was attended by the immediate relatives of the young people, being performed by Rev. W. B. Thomas. After a wedding breakfast had been served the happy couple left by C. P. R. from this city for St. John en route to New York, where they will make their home. Miss Cadwallader has a host of friends in Marysville and this city, who join in congratulations.

THEY MET MR. VERVILLE

A number of representative labor men gathered in Berryman's Hall last night to meet Alphonse Verville, M. P., of Montreal, president of the Trades and Labor Congress of Canada. The gathering was under the auspices of the Trades and Labor Council and it was arranged to hold a mass meeting in the hall this evening at which Mr. Verville will be the principal speaker. All union and non-union men are invited as well as others interested in labor.

The Trades and Labor Congress of Canada will probably hold its next meeting in some part of the maritime provinces.

PERSONALS

J. Irvine Sharp is in the city visiting his sister, Mrs. J. J. Johnston, Spring street, after an absence of fifteen years. Mr. Sharp was formerly in the employ of Francis & Vaughan.

Miss Frances Jenkins, daughter of George Jenkins, of H. M. customs, and Miss Nellie Armstrong, nurses at the Hartford, Conn., hospital, arrived yesterday to spend their vacation at their homes here.

Miss Maud Harper, of Chipman, Queens county, left last evening by C. P. R. for Brandon.

W. J. Mahoney has returned from the State.

TRIBULATIONS OF MR. BUCKWHEAT

HANNAH SAYS SPRING IS COMING.

Editor Times:

Sir,—I thought we had escaped this year, but when I came in from feeding the pigs the other day, Hannah was mixing a jar of sulphur and molasses. I got the almanac down and showed her the date, but Hannah told me to go out and look at the Choke-Cherry bush, to think of the April showers and other things—Nature, not the weather man, settled it. We knew the Spring was here—before bedtime Hannah gave us each our spring dose. She made the announcement that the entertainment would last one week. If any of the family tried to dodge the main issue she would double the dose, she would not waste the medicine.

"The melancholy days have come,
The saddest of the year."

Three days passed, four to come—we are doing as well as could be expected. We will all graduate next Sunday night. Our degree will be a weak body and blank mind, pure blood, no germs. I am an agnostic all the year, save the sulphur period, during which I believe in Hell.

These trials in life are the dark foil to many hours of sparkling joy.

Hannah has been attending revival meetings lately, and she got religion, but she lost it quicker than she got it. It was this way. Hannah went to the meeting last night. The stars were shining. I humbly asked her to take an umbrella. She replied that I wanted to teach a teacher. A sudden cramp took me in the stomach. Hannah said to go in the house as quick as possible and take some peppermint and sugar. It is a pity, she said, to waste money in heathen lands, when the heathen are at our own door. I used to answer back—but "silence is golden." Men, Hannah continued, boast of their reason, but history shows that the first man did not know enough to wear clothes 'till Eve woke him up. I meekly responded, "He lost his farm." She replied—sure—but he gained "The wide, wide world." Eve was the first to make the Open Door. Hannah quoted Burns,—

"Her prentice han' she tried on man
And then she made the lassies O!"

I went in the house, lit the pipe, sat down in an easy chair, made out of an old barrel. I felt all mixed—queered—but sleep brought me,—"sweet dreams of yore." I awoke suddenly. It sounded on the roof as if the Deluge was being repeated. Rain, hail, thunder and lightning. I wiped my eyes. Hannah and the children were coming in the door. They looked like the hens and turkeys when caught in a shower, out in the pasture.

Hannah said, "our new clothes are ruined;" but she and the children had religion now,—rain or shine was alike to them, they were like preserves put up pound for pound.

I said it was like wedding cake, Hannah said it would be a good many moons before she'd go to meeting again—It's good to know when you have enough—then stop. The kitchen floor looked like a bath-tub. I was going to say something, but a dry storm is worse than a wet one, so I kept silent. Hannah told me to bring out the sulphur jar. I muttered some adjectives that I learned from a man in the market one day, when he brought back a dozen chickens I sold him, in the shell. I told him we had no X rays up on the farm. He said if I had tried to do him again he'd turn me inside out without any rays. I gave back his money. The people round said I got off well—they said he's a fighter, he beats his wife. Hannah said "get ready for your medicine, it's bed time." We all shuddered and made faces. She said "stop and open your mouth," she held a spoon she uses for stirring preserves, she said I needed twice the dose of the rest. I opened my mouth wide and threw my head back and convulsed to swallow.

That was the first round, I was down and out. She took each of the children by the nose, the good old-fashioned way. She took her own dose, like Socrates taking the fatal hemlock. It was over in a few moments that seemed like hours—we seemed to be near the brimstone lake. Hannah means well. Her will is a little too strong for this country. She'd make a good Czar for Russia.

With our remaining strength we crawled away to bed. Hannah has been saying her prayers lately. She knelt down by the bed-side. It seems the youngsters were playing with tacks and left a few scattered about. She knelt on one and did not take time to say Ah men! But she said some other things, and jumped as if trying to break the Canadian record. Hannah out-classed everything I ever saw. I thought she swore a little, but she said it was only the language of ladies of the smart set, when playing various games. When she calmed down she told me she'd lost her religion. She said there is always a tack or crooked pin to put one off the "narrow way." I offered to help her find her religion. She gave me a look that made me feel as if I was in a cold storage car. I said I would advertise in the lost column in the papers. I might have known better. I can see a little out of one eye. The doctor says I will recover.

"Knowledge comes but Wisdom lingers
And we linger on the shore
Though the individual withers
Yet the World is more and more."

Yours,
BUCKWHEAT.

ST. JOHN YACHTSMEN ARE IN FREDERICTON

(Wednesday's Gleaner.)

Capt. Bennett and his messmates of the R. K. Y. C. yacht Myrtle, were the hosts at a pleasant little supper on board Monday night. The Myrtle is a sloop rigged yacht thirty feet over all and with eight and a half foot beam, and last night she was a model of trim seamanlike neatness, from masthead to keel, clean and taut. Capt. Bennett greeted his guests at the rail and from the first course to the cigarettes and coffee, was a continuous series of pleasant surprises. In dispensing his hospitality and making things generally pleasant he was ably assisted by his first mate Fred W. Fowler, second mate Frederick S. Smythe, and Labelle Gordon Bennett, steward, to whose culinary abilities a great part of the pleasure of the affair is to be credited. Mr. Bennett holds a responsible position in New York and is spending his vacation in his native land. Chas. J. Salmon also accompanies the party.

The party, after leaving St. John, went up the Washademoak and anchored at the Narrows, later they stopped at Gagetown and also Oromocto. On Saturday they were wind stayed at Morrison's Mills, and reached here Saturday night. They propose to leave here today, going to Belleisle, and expect to be in St. John by Sunday. The captain's guests vote him a very pleasant fellow, an excellent host, and 'tis said he can box a compass, and he and his party go back to St. John accompanied by the best wishes of their friends in this city.

British steamer Gladiator, Captain Harris, sailed this morning for the Mersey (G. B) with a cargo of deals

$10.75 We Open the Fall Season **$10.75**

IN OUR MANTLE DEPARTMENT

With a Special Offering of

New Tweed Tourist Coats

A Splendid Collection in the Newest Cloths in Medium and Dark Mixtures—Greys, Browns and Greens. A loose, mannish cut garment, very stylish. Length 45 to 50 inches. Lined and unlined—at **$10.75.**

Ladies' and Misses' Golf Vests and Blouses

Indispensible garments for the cool evenings, boating, golfing and car riding. New styles and latest patterns. Colors—White, Navy, Cardinal, Grey, Brown and Black.

MACAULAY BROS. & CO.

SALE OF

Men's Working Shirts

Only 39c. each.

They are made of Best Quality Duck and Oxford Shirtings, Assorted Patterns. Sizes, 14 to 16 1-2 inches.

Special price for a few days only in order to reduce our stock.

I. CHESTER BROWN, - 32 and 36 King Square

Ladies' and Children's White and Colored Sunshades

Just a few Ladies' White Linen Sunshades left. Plain, Hemstitched Linen at $2.00; Fancy embroidered at $2.50, $2.75, $3.00 and $3.50, which is much below the regular prices. Children's Sunshades from 25c. to 90c. Fancy Check Ones at 25c. Plain White, With Frill Edge at 45c. White, Sky, Pink and Cardinal all Frilled Top at 60c; Fancy Frilled Top With Small Roscbud Pattern at 70c. in Pink, Sky and Mauve.

ROBERT STRAIN & CO., 27 and 29 Charlotte St.

ALUMINITE

GENUINE

Fire Proof

FRENCH CHINA

Cooking Utensils

—IN—

SAUCE PANS, COFFEE POTS, WATER KETTLES, ETC., ETC.

W. H. HAYWARD CO.,

LIMITED,

85, 87, 89, 91, 93 Princess St.

Preserve Kettles

OF ALL KINDS.

W. H. Thorne & Co., Ltd.

Market Square, St. John, N. B.

Ladies' Gloves and Handkerchiefs!

ANOTHER FRESH SUPPLY FROM FOREIGN MANUFACTURERS.

NO STOCK IN A DRY GOODS ESTABLISHMENT TURNS OVER OFTENER than gloves and handkerchiefs. Therefore, we deem it necessary to have constantly on hand a comprehensive assortment. Despite the stringency in the glove market we are heavily stocked at the old prices, and our handkerchief supply is above the average.

Pure Linen Handkerchiefs, with hemstitched borders, in 1-8, 1-4 and 1-2 inch hems. **75c. to $2.00 half dozen.**

Embroidered Handkerchiefs, hemstitched; in fine pure linen. **20c. to $2.00 each.**

Scalloped Edged Handkerchiefs, in particularly neat designs. **20c. to $1.75 each.**

Lace Edged Handkerchiefs, in linen of excellent quality. Dainty and serviceable. **60c. to $2.50 each.**

Lawn Handkerchiefs, hemstitched and embroidered, also scalloped edge. **10c. to 50c. each.**

Initial Handkerch'efs, in all the letters. Fine materials. **20c. and 25c. each.**

SPECIAL OFFER—Two Sheer Linen Embroidery Handkerchiefs **2 for 25c.**

REAL LACE HANDKERCHIEFS.

Excellent Gloves!

These two words hardly describe them. They are good in every conceivable way, and particularly because the prices we are asking are so very moderate in the face of the undeniable scarcity. Visiting Americans, and in fact all ladies, will find it decidedly advantageous to secure a fresh supply before we are forced to raise prices to their new position.

Dent's English Gloves.
Reynier's French Gloves.
Perrins' Noted Gloves.
Other Famous Makes.
Short Lengths, $1.00 to $1.60.
Long Styles, $2.40 to $3.50
Boys' and Girls' Gloves, 65c. to $1.25.

(MAIN STORE.)

New York and Parisian Neckwear!

—MAIN STORE.—

MANCHESTER ROBERTSON ALLISON, Ltd.