MINUTES

OF THE

TORONTO, LONDON, HAMILTON, BAY OF QUINTE,
MONTREAL, MANITOBA AND NORTH-WEST,
AND BRITISH COLUMBIA

ANNUAL CONFERENCES

OF

THE METHODIST CHURCH

1900

ABRIDGED FOR PUBLICATION

TORONTO:

WILLIAM BRIGGS.

MONTREAL: C. W. COATES. HALIFAX: S. F. HUESTIS.

MM62
M565cm
1900

INDEX TO CONFERENCES.

	PAGE
TORONTO	1
LONDON	59
HAMILTON	123
BAY OF QUINTE	181
MONTREAL	233
MANITOBA AND NORTH-WEST	309
BRITISH COLUMBIA	363
APPENDIX:	
Pastoral Address	397
Reports—	
Temperance	399
Sabbath Observance	400
Epworth League	402
Sabbath School	402
Membership	418
Memorials	403
Twentieth Century Evangelistic Movement	405
The State of the Work	406
Wesleyan Theological College	406
Alma College	407
Albert College	409
Ontario Ladies' College	410
Wesley College	412
Columbian College	413
General Conference Fund	413
Superannuation Fund	414
Church and Parsonage Aid Fund	415
St. James' Church Relief Fund	416
Union Church Relief Fund	417

12,924
1/10/1911

MINUTES

OF THE

SEVENTEENTH SESSION

OF THE

TORONTO ANNUAL CONFERENCE

OF

THE METHODIST CHURCH

HELD IN SHERBOURNE STREET CHURCH, TORONTO, FROM JUNE 13TH TO JUNE 19TH, 1900.

CONTENTS.

	PAGE
Alphabetical List of Ministers and Probationers	53-58
Closing of Conference	44
Conference, Next	10
Conference Services	43
Connexional Funds, Treasurers of	10
Death-roll, Ministerial	11
Lay Delegates	5-7
Lay Members in the Quarterly Official Boards	31
Ministers—	
Superannuated	7
Supernumerary	7
Stationed, Where	45-52
Transferred	7
Obituaries	12, 13
Officers of Conference	3
Reports from Committees—	
Board of Examiners	40
Church Property	41
Contingent Fund	38
Deaconess Work	43
Entertainment	42
Statistical	37
Sustentation Fund	39
Report of Ministerial Session	7, 8
Resolutions	44
Sessions of Conference	4
Standing Committees	9, 10
Subscribers to Superannuated Ministers' Fund	34-36
Tabulated Returns	14-33

Officers of the Conference.

1900.

GENERAL SUPERINTENDENT:

REV. ALBERT CARMAN, D.D.,

Residence, 53 St. Vincent Street, Toronto. Office, Wesley Buildings.

PRESIDENT:

REV. S. DWIGHT CHOWN, D.D.,

58 Brunswick Avenue, Toronto.

SECRETARY:

REV. THOMAS DUNLOP,

Midland.

ASSISTANT SECRETARIES:

REV. T. E. E. SHORE, M.A., B.D.,

MR. B. J. HILL.

JOURNAL SECRETARY:

REV. W. F. CAMPBELL, M.A., PH.D.

STATISTICAL SECRETARY:

REV. L. W. HILL, B.A.

THE

TORONTO CONFERENCE

OF

THE METHODIST CHURCH

WAS ORGANIZED IN THE ELM STREET CHURCH, TORONTO, ONTARIO, ON THURSDAY, JUNE 19TH, 1884.

SESSIONS OF CONFERENCE.

No.	YEAR.	PLACE.	PRESIDENT.	SECRETARY.
1	1884	Toronto....	A. Sutherland, D.D.	Thos. Griffith, Ph.D.
2	1885	"	Wm. Briggs, D.D.	J. F. German, M.A.
3	1886	Brampton..	J. F. German, M.A.....	Wm. Pirritte, D.D.
4	1887	Toronto....	John Potts, D.D.....	H. Johnston, M.A., D.D.
5	1888	"	E. A. Stafford, D.D., LL.D.	H. Johnston, M.A., D.D.
6	1889	"	Hugh Johnston, M.A., D.D.	S. G. Stone, D.D.
7	1890	" ...	W. Pirritte, D.D.....	H. S. Matthews.
8	1891	"	H. S. Matthews	Warring Kennedy.
9	1892	"	Geo. J. Bishop	R. N. Burns, B.A.
10	1893	"	W. R. Parker, M.A., D.D..	J. J. Redditt.
11	1894	"	W. Galbraith, M.A., LL.B..	Alfred Brown.
12	1895	"	M. L. Pearson	George K. B. Adams.
13	1896	"	A. Langford	Lewis W. Hill, B.A.
14	1897	"	S. G. Stone, D.D.	W. F. Campbell, M.A., Ph.D.
15	1898	"	A. B. Chambers, LL.B....	Elliott S. Rowe.
16	1899	Owen Sound	Alfred Brown	Wm. J. Smith, B.A.
17	1900	Toronto....	S. D. Chown, D.D.	Thomas Dunlop.

MINUTES OF THE SEVENTEENTH SESSION OF THE TORONTO CONFERENCE OF THE METHODIST CHURCH.

The Conference opened in the Sherbourne Street Church, Toronto, Thursday, June 14th, 1900, at 2 p.m. The Conference prayer-meeting was conducted by the President, Rev. Alfred Brown.

At 3 p.m. the roll of Conference was called, when 96 lay members and 186 ministers answered to their names.

The Rev. S. Dwight Chown, D.D., was elected President.

The Rev. Thomas Dunlop was elected Secretary.

On nomination of the Secretary, Rev. T. E. E. Shore, M.A., B.D., and Mr. B. J. Hill were appointed Assistant Secretaries; Rev. W. F. Campbell, M.A., Ph.D., Journal Secretary, and Revs. Geo. McCulloch and A. T. Ingram, Official Letter Writers.

Rev. L. W. Hill, B.A., was appointed Statistical Secretary.

THE LAY DELEGATES.

TORONTO EAST DISTRICT.—Dr. J. B. Willmott, Frederic Roper, Dr. John J. Maclaren, Edward Gurney, Newton W. Rowell, Chester D. Massey, W. C. Wilkinson, Emerson Coatsworth, jun., John N. Lake, S. S. Martin, Alex. Mills, Walter Sterling, Dr. Henry Hough, J. Sutcliffe, Thos. Thompson, Chas. H. Bishop, W. E. H. Massey, Jos. Tait, H. J. Matthews, H. C. Hocken, C. H. C. Fortner, W. T. Morphy, Geo. Hogarth, H. Ratcliffe, Roger Preston, Robert Worth, I. J. Ratcliffe, Toronto; J. A. Latter, Todmorden; J. M. Faircloth, East Toronto; L. E. Annis, Geo. Heron, Scarboro.

TORONTO CENTRAL DISTRICT.—Warring Kennedy, R. C. Hamilton, R. J. Score, W. S. Fry, Albert Ogden, Dr. W. W. Ogden, H. G. Paull, F. W. Winter, Geo. L. Wilson, A. Chard, Frederick Dane, E. H. Tallmadge, James Brandon, L. C. Peake, D. Plewes, J. M. Smith, G. B. Sparling, John Macdonald, G. Herbert Wood, Alfred Snuggs, Frank Moses, B. J. Hill, Toronto; Chas. Bonnick, Robert Jones, S. J. Douglas, Eglinton; Geo. Jackson, John Lennox, Downsview; H. H. Gibson, Willowdale; J. E. Francis, Thornhill; J. A. E. Switzer, Richmond Hill; Geo. Gee, Victoria Square; John Coombs, L. Richardson, Maple; Geo. Reaman, Concord.

TORONTO WEST DISTRICT.—J. D. Evans, Fred. Watts, Jos. Rush, Dr. Martin, T. H. Atkin, J. R. Hoover, G. F. Scott, John Henderson, A. M. Williams, Isaac Moore, Dr. Hurd, J. R. Hoidge, Thos. Hurst, A. Fletcher, J. D. Roberts, W. D. Michael, J. R. L. Starr, E. Hollitt, E. G. Kinsinger, E. J. Partridge, J. L. Vokes, J. W. St. John, Edward Galley, H. C. Hocking, R. C. Vaughan, G. F. Marter, Col. C. S. Jones, Isaac Lennox, W. Pemberton Page, A. A. Buchan, Dr. A. L. Gilmore, C. W. Chadwick, C. H. Goodwin, Geo. Pepall, Robert Awde, E. Cork, A. Bates, J. J. Crabbe, Dr. A. D. Watson, H. Baker, M. H. Peterson, Dr. Fletcher, J. M. Redmond, Toronto.

BRAMPTON DISTRICT.—B. F. Justin, Wm. Peaker, sen., J. Pickering, Jas. Jackson, B. H. Bull, Brampton; J. Sinclair, Grahamsville; Levi S. Hall, Churchville; Thos. Stephenson, Lisgar; W. B. Gardner, Meadowvale; Edward Savage, Sheridan; H. Walker, Malton; Edward Stonehouse, Richview; Dr. W. J. Charlton, Weston; Charles Peters, Thistletown; G. F. Wallace, Woodbridge; W. Kellam, Humber; D. Graham, Inglewood; J. Davins, Kleinburg; Edward Curtz, Nashville; H. H. Shaver, Cooksville.

UXBRIDGE DISTRICT.—C. H. Chant, H. P. Crosby, Unionville; Abram Heckley, Bethesda; T. H. Speight, Markham; E. D. Wilcox, T. G. Gold, Uxbridge; Geo. Dowswell, Goodwood; M. Howson, Pinedale; Wm. Shier, Sunderland; Jas. Complin, Epsom; A. Forster, Locust Hill; Elliott Oldham, Siloam; J. W. Walton, Zephyr; Francis Ward, Bloomington.

BRADFORD DISTRICT.—Wm. Campbell, Thos. Graham, Bradford; E. Jackson, John Curry, Newmarket; T. W. Lennox, Thornton; Chas. Knight, Alliston; James Banting, Thompsonville; Milton Long, Bond Head; Robt. Calhoun, Tuam; S. Rainey, Conners; E. Love, Kettleby; J. Butler, Schomberg; H. D. Lundy, J. W. Stevenson, Aurora; J. C. Wallace, White Rose; Hon. E. J. Davis, King; James H. Aylward, Queensville; Eli Gardiner, Deerhurst; John Sawyer, Fennells; H. Groves, Lefroy.

ORANGEVILLE DISTRICT.—Wm. M. Green, J. W. Chapman, Orangeville; E. Jessop, Shelburne; W. Hudd, Horning's Mills; Geo. Tupling, Honeywood; T. Jennings, Mansfield; James Snell, Mono Mills; Wm. Gott, Lockton; David Kellam, Tullamore; James Barber, Alton; John Prior, E. B. Cooney, Laurel; Robert Robb, Cedar Mills; John Simpson, Mono Centre.

BARRIE DISTRICT.—Geo. Ball, Robt. J. Fletcher, Barrie; Wm. B. Taylor, Allandale; Wm. Todd, Orillia; Richard Bell, Eutopia; Chas. Drury, Crown Hill; Isaac Dourrey, Minesing; Sydney Robinson, Vasey; James Hastings, Victoria Harbor; Geo. Downey, Elmvale; Frank Yates, Penetanguishene; Wm. J. Parkhill, Midland; Henry L. Lovering, Coldwater; Wm. J. Walker, Coulson; Richard W. Metcalf, Hawkestone; Mark Vasey, Victoria Harbor; Levi L. Lawrence, Orillia; Dr. Wm. Richardson, Barrie; Jas. C. Morrison, Painswick; Wm. Campbell, Hillsdale; Jas. McDermott, Coldwater.

COLLINGWOOD DISTRICT.—Wm. Fryer, Wm. May, Collingwood; Alex. Davidson, Thornbury; Robt. Conn, Heathcote; Wm. Armstrong, Ravenna; Robt. Agnew, Wm. McConnell, Meaford; John Wheatley, Maxwell; Richard Metheral, Singhampton; N. M. Squire, New Lowell; Thos. Langford, Creemore; W. T. Millsap, Stayner.

OWEN SOUND DISTRICT.—J. W. Redfern, A. W. McFaul, S. H. Newman, James Hall, Owen Sound; Fred. Thompson, Woodford; J. B. Williams, Holland Centre; J. E. Crone, Markdale; A. E. Armstrong, Flesherton; A. Ostrander, Priceville; Robt. Plantt, Eugenia; John Lee, Markdale; W. H. Johnson, Riverview; James Bowes, Strathnairn; Thos. McQuay, Inistioge.

BRACEBRIDGE DISTRICT.—Wm. Hanna, Port Carling; John Groves, Gravenhurst; J. W. Bettes, Bracebridge; Geo. Lankin, Utterson; W. E. Hutchinson, M. Wardell, Huntsville; F. Brown, South River; J. McDonald, Emsdale; Newton Langford, Dorset; Thompson White, Muskoka Falls; Wm. Knight, Burk's Falls; Hugh Taylor, J. L. Fenn, Huntsville.

PARRY SOUND DISTRICT.—Thos. Simpson, Starrat; Edwin French, Ahmic Harbor; D. W. Ross, Sheriff Armstrong, Dr. J. R. Stone, Parry Sound; E. Taylor, Dunchurch.

ALGOMA DISTRICT.—Nelson Simpson, J. Bassingthwaite, W. H. Hearst, Sault Ste. Marie; F. P. Dennison, Manitowaning; Thos. Buchanan, Thessalon; Wm. Harris, sen., Day Mills; Walter Findlay, Echo Bay; J. B. Dobie, Thessalon; Thos. Batman, Sheguindah; Wm. Smith, Richard's Landing; D. Robertson, Gordon Lake; Thos. Nott, Maclennan.

NIPISSING DISTRICT.—James Wiggins, Powassan; Henry Brown, Lake Talon; T. G. S. McAmmond, Sturgeon Falls; John Detlor, North Bay; John Deacon, Mattawa; R. B. Mann, Commanda; Wm. Martin, North Bay.

SUDBURY DISTRICT.—Dr. G. F. Jones, Webbwood; Thos. Burt, Chapleau; J. H. Rowatt, R. A. Long, Sudbury.

What is the Report of the Ministerial Session?

The Ministerial Session of the seventeenth session of the Toronto Conference was held in the Sherbourne Street Church, Toronto, commencing Wednesday, June 13th, 1900, at 2 p.m.

Devotional exercises were conducted by the President. Hymn 208 was sung. The Secretary read the Scriptures, and the Rev. Charles Fish led in prayer.

The roll was called and 130 ministers answered to their names.

The list of transfers was read as follows:

Into Toronto Conference.

From British Columbia Conference, Jas. C. Speer; from Bay of Quinte Conference, Newton Hill, Samuel C. Philp, jun., Superannuated; from Montreal Conference, Wm. N. Chantler; from Hamilton Conference, Joseph Markham, Superannuated; from Manitoba and North-West Conference, Wm. F. Adams, Probationer.

Out of Toronto Conference.

Into Montreal Conference, Harry Walker; into British Columbia Conference, Elliott S. Rowe; into Bay of Quinte Conference, Joseph H. Locke; into Manitoba and North-West Conference, Wm. H. Loree, Geo. H. Peacock, Wm. E. Egan.

Who are the Superannuated Ministers?

John Hunt, Geo. Young, D.D., E. H. Dewart, D.D., W. S. Blackstock, D.D., Peter Addison, Wm. Bee, Wm. Lomas, C. A. Jones, W. R. Roach, Arthur Browning, Wm. Burns, Jas. Smith, Chas. Fish, Richard Wilson, Geo. Leech, Wm. Richardson, Alex. Martin, H. McDowell, John Goodman, Charles Taylor, Isaac Baker, J. Egan, Wm. C. Washington, M.A., Richard Hassard, Peter Campbell, *Thomas W. Pickett, Samuel Tucker, I. E. Thurlow, T. A. Ferguson, Thomas Cobb, George Abbs, G. Cochran, D.D., John A. Dowler, Samuel Sing, J. Milner, J. Matheson, S. Card, R. Godfrey, P. D. Will, J. H. Starr, W. Herridge, George Wood, G. F. Lee, W. S. Hughan, Thomas Fox, E. B. Harper, D.D., George Clarke, George Browne, George Webber, Joseph E. Sanderson, M.A., *Silas Huntington, *Wm. Thornley, *James Pearen, M.A., *D. V. Lucas, D.D.

* For one year.

Who are the Supernumerary Ministers?

J. H. Holmes, Ernest F. Paull, John Doel, Joseph Simpson, J. F. Latimer, T. W. Glover, John G. Manly.

Are there any objections or charges preferred against any of our Ministers or Probationers?

None.

Who have resigned from the Ministry of our Church and are entitled to credentials of standing?

Mark R. Chapman, B.A., B.D., S. G. Noble, R. J. Stillwell, James R. Sanderson.

What Probationers for the Ministry are now received into full connection with the Conference and ordained?

G. Sherlock Faircloth, B.A., B.D., Arthur P. Addison, B.A., Percy M. Peacock, Charles A. Belfry, William A. Potter, B.A., Thomas R. White, John W. Fox, B.A., *John H. More, B.A., *William W. Anglin.

*Previously ordained.

What Probationers for the Ministry remain on trial?

(*a*) *Probationers of four years.*

Frank L. Farewell, Arthur F. McKenzie, Thomas M. Buley, Charles B. Jeffrey, Wm. H. W. Webster, James E. Sawdon, Wm. D. Farrer, Thomas W. Ruddell, *Wm. George Evans, Archibald McNeil, Virgil R. Hart, Richard H. Brett, Seneca A. Rear, Edward Crockett, Wm. A. Sinclair, George G. Webber, John A. Petch, *George R. Kitching.

*Ordained for special purposes.

(*b*) *Probationers of three years.*

Alfred R. Chapman, B.A., *Edward Baker, Alfred A. Wall, Frank A. Magee, Albert J. Brace, A. Harrison Booth.

*Ordained for special purposes.

(*c*) *Probationers of two years.*

William F. Adams, L.D.S., Harold E. Wellwood, B.A., David Menomenee.

(*d*) *Probationers of one year.*

Forest C. Wrinch, M.D., C.M., A. Newton St. John, B.A., *Alfred D. Miller, Robert J. Dobson, James Phimister, Austin E. Lunau, Austin P. Stanley, Forbes J. Rutherford.

*Ordained for special purposes.

(*e*) *Probationers on the List of Reserve.*—Howard G. Barrie, M.D.

(*f*) *Who are recommended to be sent to College?*—See list of Stations.

What Candidates for the Ministry are now received on trial?

Frederick C. Stephenson, M.D., John James Coulter, George Norris Grey, William Henry Thompson, Edward S. Bishop.

What young men are Chairmen permitted to employ?

Wm. J. McKay, Thomas Pickering, Isaac Wilson, John B. Williams, Ernest Bennett.

STANDING COMMITTEES.

1. Conference Special.

President and Secretary of Conference, Chairmen of Districts, and the following: Revs. A. Brown, H. S. Matthews, George Webber, Charles E. Manning, Dr. Chambers.

2. Representatives on Council of the Dominion Alliance.

Revs. George Washington, H. S. Matthews, and Messrs. D. Graham and E. Coatsworth, jun.

3. Temperance.

Revs. Dr. Lucas, H. S. Matthews, Dr. Parker, J. W. Stewart, J. C. Speer, G. M. Brown, L. W. Hill, H. M. Manning (Secretary-Treasurer), and Messrs. L. C. Peake (Convener), Dr. J. J. Maclaren, N. W. Rowell, H. Lovering, G. F. Marter, E. Jackson, J. A. E. Switzer.

4. Business Programme for Conference, 1901.

The President, Revs. H. S. Matthews, J. F. Ockley, James Allen, T. E. E. Shore, and Messrs. E. Coatsworth, jun., A. Ogden and Dr. J. J. Maclaren.

5. Programme of Conference Services, 1901.

The President and Secretary of Conference, and Revs. Dr. German, J. F. Ockley and J. E. Rankin.

6. Pastoral Address for 1901.

Revs. W. S. Blackstock, D.D., James Henderson, D.D., I. Tovell, D.D.

7. Sabbath Observance.

Revs. A. Brown, L. W. Hill, Dr. Parker, and Messrs. R. Awde and F. C. Fortner.

8. Delegates to Ecumenical Conference, London, 1901.

Rev. Dr. Briggs, Dr. Potts, and Messrs. Chester D. Massey and H. L. Lovering.
Alternates.—Rev. James Allen, John F. Ockley, and Messrs. N. W. Rowell and Warring Kennedy.

9. Delegates to General Conference.

Rev. James Allen, M.A., takes the place of Rev. J. E. Lanceley, deceased.
Reserve.—1st, Rev. Dr. Withrow; 2nd, Rev. Dr. Tovell; 3rd, Rev. G. M. Brown.
Lay Reserve.—Mr. D. Plewes, Toronto, takes the place of Mr. W. T. R. Preston, removed.

10. Deaconess Work.

Board of Management.

Ministers.—Revs. S. D. Chown, D.D., J. F. German, D.D., A. B. Chambers, D.D., W. R. Parker, D.D., John F. Ockley, A. Brown, I. Tovell, D.D.
Laymen.—Chester D. Massey, J. W. Flavelle, Warring Kennedy, A. Ogden, Ambrose Kent, J. M. Treble, F. W. Winters.
Ladies.—Mrs. U. Ogden, Mrs. D. G. Sutherland, Mrs. J. A. Williams, Mrs. Sills, Miss Macdonald, Mrs. R. J. Walker, Mrs. A. M. Phillips.

11. Representatives on General Board of Missions.

Rev. Dr. Stone, Mr. J. W. St. John.

12. Representative on Alma College Board.

Rev. J. J. Redditt.

13. Representatives on Albert College Board.

Revs. A. B. Chambers, D.D., George Webber.

14. Missionary Committee.

The Chairmen of Districts and the following laymen :

Districts.	*Members.*	*Alternates.*
Toronto East	S. S. Martin, Toronto	J. N. Lake, Toronto.
Toronto Central	Albert Ogden, Toronto	W. Kennedy, Toronto.
Toronto West	Ambrose Kent, Toronto.	
Brampton	D. Graham, Inglewood	Dr. W. J. Charlton, Weston.
Uxbridge	C. H. Chant, Unionvilie.	
Bradford	T. W. Lennox, Thornton	E. Jackson, Newmarket.
Orangeville	George Bowles, Mono Road.	
Barrie	H. L. Lovering, Coldwater.	
Collingwood	N. B. Hillborn, Collingwood.	M. S. Begg, Collingwood.
Owen Sound	J. W. Redfern, Owen Sound	James Bowes, Strathnairn.
Bracebridge	Wm. Hannah, Port Carling	Sheriff Bettes, Bracebridge.
Parry Sound	Sheriff Armstrong, Parry Sound.	
Algoma	F. G. Dennison, Manitowaning.	
Nipissing	David Barr, North Bay.	
Sudbury	G. F. Jones, M.D., Webbwood	C. A. Purvis, Webbwood.

15. Treasurers of Connexional Funds.

Educational Fund	Rev. Dr. John Burwash, Toronto.
Superannuation Fund	Rev. A. B. Chambers, D.D., LL.B, Toronto.
General Conference Fund	Rev. R. N. Burns, B.A., Orillia.
Sustentation Fund	Rev. Thomas Dunlop, Midland.
Sunday School Aid Fund	Rev. L. W. Hill, B.A., Toronto.
Temperance Fund	Rev. H. M. Manning, Brampton.
Contingent Fund	R. C. Hamilton, Toronto.
Union Church Relief Fund	J. N. Lake, Toronto.
General Epworth League Fund	Rev. L. W. Hill, B.A., Toronto.

What Ministers or Probationers have died during the year?

John E. Lanceley, James H. Williamson.

Where and when shall the next Conference be held?

Elm Street Church, Toronto, on the first Thursday in June, 1901, beginning at 10 a.m. Ministerial session, the previous day at the same hour.

Toronto Conference.

IN MEMORIAM

"They rest from their labors."

Year Ministry began.	Name.	Place of Birth.	Died. Where.	Died. When.	Age.	Years in Ministry.
1859	Isaac Gold	S of Maine	Uxbridge	Nov. 6, 1884	..	25
1827	John Carroll, D.D.	New Brunswick	Toronto	Dec. 13, 1884	75	57
1827	Sam. D. Rice, D.D	Maine	Toronto	Dec. 15, 1884	70	47
1845	Edwin Clement	Plymouth	Parkdale	April 5, 1885	66	40
1866	John Lynch	Ireland	Queensville	May 7, 1885	47	19
1832	Wm. McFadden	Ireland	Brampton	Dec. 7, 1885	80	53
1840	Isaac B. Howard	Grimsby	Toronto	Jan 31, 1886	68	46
1835	Thos. Crompton	Bury, Eng	Hamilton	April 24, 1886	69	51
1846	Jas. Edgar, M.D.	Ancaster	Toronto	April 28, 1886	64	40
1834	John Douse	Hull, Eng	Toronto	May 8, 1886	85	52
1823	John Langdon	England	Prince Albert	Feb. 20, 1887	95	64
1826	Enoch Wood, D.D.	England	Toronto	Jan. 31, 1888	84	62
1843	Henry Wilkinson	Vermont	Stayner	Mar. 2, 1888	73	45
1854	G. T. Richardson	England	Hillsdale	Mar. 20, 1888	66	34
1886	W. T. Norman	Oak Ridges	Pickering	April 18, 1888	28	2
1877	S. A. Arkells	Prince Albert	Warminster	July 1, 1889	41	13
1885	J. Lavery	Milton	Milton	Oct. 28, 1889	29	5
1854	A. Armstrong	Fermanagh	Meaford	April 18, 1890	70	31
1823	Paul Robins	Cornwall, E.	Bowmanville	April 29, 1890	86	61
1857	C. Shaw	Tees, Eng.	Toronto	May 27, 1890	55	33
1851	Richard Clarke	Fermanagh	Millbrook	July 1, 1890	71	40
1831	Samuel Rose, D.D.	Marysburg	Toronto	July 16, 1890	84	59
1856	Richard Pinch	Cornwall, E.	Mono Road	Sept. 2, 1890	75	38
1889	Henry M. McMillan	Newmarket	Auburn, Cal.	Nov. 14, 1890	24	2
1854	Thomas W. Jeffery	West Indies	Toronto	Mar. 1, 1891	60	34
1878	Matthew B. Conron	Newmarket	Barrie	April 11, 1891	36	13
1841	J. W. McCallum	Smithville, Ont.	Toronto	June 29, 1891	72	50
1850	James Baskerville	Tipperary	Flesherton	Dec. 7, 1891	73	41
1840	George Beynon	King's Co., Ire.	Brampton	Dec. 13, 1891	78	51
1846	Thomas Reid	Queen's Co., Ire.	Port Perry	Jan. 22, 1892	68	45
1848	John B. Armstrong	Huntley, Ont.	Orillia	Feb. 9, 1892	63	44
1841	Kennedy Creighton	Londonderry, Ir.	Toronto	Feb. 10, 1892	78	51
1852	William Pirritte	Kingston	Davenport	Feb. 15, 1892	63	40
1846	David Jennings	Nova Scotia	Davenport	May, 1892	..	46
1850	John Foster	Yorkshire	Thornbury	June, 1892	70	42
1841	James Elliott, D.D.	Cavan, Ire.	Toronto	Aug., 1892	77	52
1841	Ed. Sallows	England	Collingwood	Oct., 1892	79	52
1846	James Gray	Tyrone, Ire.	Toronto	Oct. 29, 1892	72	47
1845	David Clappison	Yorkshire	Toronto	Dec. 31, 1892	74	48
1846	Charles Silvester	Lincolnshire	Toronto	April 10, 1893	81	47
1878	Wilson McDonald	York	Oro	Aug., 1893	..	16
1874	Wm. T. Hicks	Prince Edward	Sault Ste. Marie	Dec. 21, 1893	42	20
1852	Thos. Woolsey	Gainsboro', Eng.	Toronto	Jan. 27, 1894	75	42
1871	William J. Maxwell	Plympton	Toronto	Feb., 1894	49	23
1854	Geo. Jacques	England	Calgary	Feb. 12, 1894	65	40
1876	E. D. Lewis	Peterborough	Clifton Spngs US	Feb. 21, 1895	42	19
1864	D. G. Sutherland, D.D.	Toronto	Toronto	Mar. 12, 1895	56	31
1858	S. Blanchard	England	Oberlin, U.S.	April 3, 1895	68	37
1846	J. C. Slater	England	Toronto	May 15, 1895	72	49
1851	John Shaw, D.D	Quebec	Toronto	Dec. 3, 1895	66	45
1891	Thomas H. Ellis	Ontario		Jan. 17, 1896	30	5
1865	John Smiley, M.A	Ireland	Toronto	Feb. 6th, 1896	56	31
1844	Robert Boyle, D.D.	Ireland	Brampton	Feb. 27, 1896	71	53
1888	Wm. C. Sanderson	Ontario	Brampton	Mar. 2, 1896	26	8
1859	James Graham	Ireland	Toronto	April 13, 1896	70	36
1846	S. L. Kerr	Whitby	Toronto	June 1, 1896	73	32
1855	Robert N. Hill	Ontario	Muskoka	Nov. 28, 1896	70	20
1858	Henry Harris	England	Toronto	Nov., 1896	65	40
1854	J. W. Savage	England	Toronto	March, 1897	68	41
1850	John Hodgson	Cavan Tp.	Toronto	June 21, 1897	72	47
1856	Thomas Keough	Salford, Eng.	Toronto	July 29, 1897	74	41
1854	Wm. Shannon	Sligo Co., Ire.	Sault Ste. Marie	Aug. 6, 1897	76	43
1841	Michael Fawcett	Scargill, Eng.	Guelph	Dec. 18, 1897	81	56
1841	Edw. Barrass, D.D.	Durham, Eng.	Toronto	March 6, 1898	77	56
1848	John Shuttleworth	Sheffield, Eng.	Toronto	March 21, 1898	82	50
1855	Wm. Birks	Staffdshire, Eng.	Toronto	June 2, 1898	68	48
1877	Wm. J. Barkwell, M.A.	Elizab'hv'le, Ont.	Toronto	Nov. 28th, 1898	..	21
1840	Thomas Williams	London, Eng.	Orillia, Ont.	Feb. 1st, 1899	89	59
1871	James F. Metcalfe	Toronto	Grimsby, Ont.	May 25th, 1899	51	28
1870	John E. Lanceley	Birk'nhead, Eng.	Toronto	March 5, 1900	52	30
1894	James H. Williamson		Carp, Ont.	May 28, 1900	23	6

OBITUARIES.

JOHN E. LANCELEY.

John Ellis Lanceley came of good Methodist stock. His father was a man of pronounced piety and exceptional ability. He was for many years a local preacher whose expositions of the Word of God were heard with pleasure and profit. By both father and mother, John E. Lanceley was trained in the nuture and admonition of the Lord. He was born at Birkenhead, England, January 10th, 1848, but while very young came with his parents to Canada.

He enjoyed six years' training in the preparatory and undergraduate departments of Victoria College, Cobourg, and exhibited in youth much of the vivacity and mental acumen which marked his after life.

At the age of sixteen Brother Lanceley left college to make his own way in the world. His work, from that of telegraph operator to train despatcher on the Grand Trunk Railway, was itself a very important intellectual training. As an accountant in the Royal Canadian Bank he received appointments at some of its leading agencies, and acquired a mastery of figures which few men possess.

Brother Lanceley's social qualities, his charm of manner, his mental alertness, opened for him wide doors of opportunity and also of temptation; but the effect of early training anchored him in the faith of his fathers, and diligent attendance at the house of God was the bulwark against many beguilements to a worldly life. His rare musical endowments equipped him for the service of song in the sanctuary, and thus he was kept in vital touch with the means of grace.

Under the ministration of the Rev. Dr. Potts, at Hamilton, the great crisis of his life, his conversion to God, took place. His eager activities of mind and soul found employment in Christian culture and in Christian service. Before long God's call to preach the Gospel came to his soul. In 1870 he resigned the position in the bank, which offered such fair prospects, and entered upon the toilful but blessed work of a Methodist preacher.

He began his ministerial life on the Washington Circuit, under the chairmanship of the Rev. Dr. Griffin. He was received into full connection and ordained in the year 1874. The fields of his labor were Chatham, Dundas, Guelph, Niagara Falls, London, St. Thomas, Dunnville, Burlington, Thorold, McCaul Street and St. Paul's, Toronto; then Barrie, Brampton, and Parliament Street, Toronto. His marked abilities received generous recognition by his brethren, and he was honored with the chairmanship of the Barrie and Brampton Districts, and elected to the General Conferences of 1894 and 1898.

His eminent gifts in the pulpit, on the platform, and in the religious press won for him a wide recognition, not only throughout the length and breadth of this Dominion, but also in the neighboring Republic and in Great Britain. There was a vein of poetic genius in his make-up, a glow of humor, illuminated by flashes of wit, in his public and private utterances that won their way to the hearts of his hearers.

The last hours of our departed brother were another illustration of the ruling passion strong in death. During much of the time the over-active

brain was affected with delirium, but even then, during several hours of the last day of his life, he was engaged in preaching with intense energy, and among his last words was the impassioned exhortation, "Be earnest, be earnest, be earnest!"

It was a very impressive service, as devout men gathered to carry to his last resting-place all that was mortal of the Rev. John E. Lanceley. It was a noble tribute of love and honor to see the Sherbourne Street Church crowded with many friends, ministerial and lay, of our departed brother. Chancellor Burwash, of Victoria University, who had known him since he was a boy of eight years, paid a loving tribute to his memory, and conveyed the greetings of the Ministerial Association of Toronto, and Dr. Badgley those of the Methodist ministers of the city.

JAMES H. WILLIAMSON.

Bro. James H. Williamson was born March 22nd, 1877; died May 28th, 1900, at Carp, Ont. He was the son of the Rev. William Williamson of the Montreal Conference, and was hardly twenty-four years of age when summoned to his reward.

Although in his youthful career he gave ample evidence that he was the subject of powerful religious influences, he did not profess faith in Christ till he was sixteen years of age. He was converted to God in the city of Toronto while attending the Parkdale Collegiate Institute, and his subsequent life was a beautiful memorial of the sufficiency of divine grace to abundantly sustain amidst the vicissitudes of life, and to render one triumphant even in the shadows of death.

He began his ministry in the seventeenth year of his age under the chairmanship of Rev. Dr. Thomas Griffith. He was appointed to the Tichborne Circuit, Kingston District, and while there he contracted malarial fever, which so weakened him physically that he fell an easy prey to the disease which culminated in his death. His second appointment was to the Pittsburg Circuit as junior minister, under the superintendency of the Rev. William Pimlott, and while on this field he was attacked with hemorrhage of the lungs. His third appointment was to Moulinette, where he spent a happy and useful year. The next two years were spent at college. He was ordained and received into full connection at the Montreal Conference of 1898, and was appointed that year to the Commanda Mission, Nipissing District. Owing to the rapid and severe encroachments of disease he remained only a few weeks on that charge, being compelled to desist for a time from the active work of the ministry.

He sought health in the sanitary advantages of Colorado, but the shadows of death continued to deepen till the light of heaven greeted his beautiful and triumphant spirit with the welcomes of an eternal deliverance

Out of the shadows of sadness,
Into the sunshine of gladness,
Into the light of the blest;
Out of the land of the dreary,
Out of the world of the weary,
Into the raptures of rest.

The funeral services were conducted by a former chairman, the Rev. W. Timberlake, of Ottawa, when there were paid many touching tributes to his memory as a noble and fully consecrated minister of the Gospel of Jesus Christ whose sun went down at its rising.

I. TORONTO EAST

	NAMES OF CIRCUITS AND MISSIONS WITH NAME OF PASTOR IN CHARGE.	Toronto (Metropolitan). R. P. Bowles, M.A., B.D.	Toronto (Berkeley Street). J. F. Ockley.	Toronto (Sherbourne St.). James Allen, M.A.	Toronto (Carlton Street). G. R. Turk.	Toronto (Central) W. H. Hincks, LL.B.	Toronto (Parliament St.). J. E. Lanceley.	Toronto (Gerrard Street). A. B. Chambers, D.D.	Toronto (King Street). G. L. Powell, B.A.	Toronto (Woodgreen). L. W. Hill, B.A.	Toronto (Queen St. East). H. S. Magee.	Toronto (Simpson Avenue). W. E. Hassard, B.A.
MEMBERSHIP.	In Full Membership	615	356	734	518	455	261	272	177	435	114	215
	On Trial	....	35	40	7	25	....	8	1	....	....	....
	Total Membership	615	391	774	525	480	261	280	178	435	114	215
	Number published last year	600	340	739	462	475	423	320	169	426	103	200
	Increase	15	51	35	63	5	....	40	9	9	11	15
	Decrease	....	....	....	....	....	162	....	....	....	....	....
	Catechumens	30	21	....	45	35	....	....	37	33	7	....
	Infant Baptisms	22	27	7	16	30	....	15	26	10	7	18
	Adult Baptisms	5	2	5	8	1	....	2	....	1	3	....
	Total Baptisms	27	29	12	24	31	....	17	26	11	10	18
	Marriages solemnized	19	67	13	17	22	....	9	8	13	9	5
	Burials attended	27	32	14	23	31	....	21	7	9	....	8
CONNEXIONAL FUNDS.	Missionary	$2500	$430	$4000	$1150	$1873	$258	$340	$61	$272	$85	$204
	Sup. or Supernumerary	310	93	375	196	220	67	53	30	58	20	40
	Educational	449	53	525	188	224	10	32	3	32	6	11
	Contingent	40	17	30	18	22	8	11	2	8	3	1
	General Conference	53	16	66	31	22	12	11	5	11	5	8
	Union Church Relief	34	8	43	18	5	4	4	2	7	2	3
	S. S. Aid and Extension	10	5	30	10	5	3	5	2	4	1	3
	Funds Ass'ble for Sup. M. F.	3396	622	5069	1611	2388	362	456	105	392	122	270
	Sustentation	$37	$9	$47	$18	$22	$5	$7	$2	$7	$3	$3
	Annual Conference	....	....	....	....	....	....	....	....	....	....	....
	Children's	....	....	....	....	....	....	....	....	....	....	....
	Temperance	....	....	....	....	....	....	....	....	....	....	....
	Woman's Missionary	661	106	245	306	264	114	53	14	49	....	....
	General Epworth League	5	4	5	5	....	3	2	1	2	1	1
	Total Connexional Funds	4099	741	5366	1940	2674	484	518	122	450	126	274
CIRCUIT PURPOSES.	Circuit Incidentals	$5	....	$70	$92	$44	....	....	$10	$10	$5	$6
	House Rent	....	....	94	....	....	....	$156	175	120	50	156
	Horse Keep or Hire	....	....	....	....	....	....	....	....	....	....	....
	Removal Expenses	....	....	25	....	....	....	....	14	....	....	....
	Travelling Expenses	....	....	....	....	....	....	....	....	....	....	....
	Sunday Schools	154	$366	339	287	797	$437	407	293	447	124	216
	Epworth Leagues, etc	70	154	25	58	42	281	62	127	114	10	75
	Ladies' Aid	440	171	250	285	105	48	77	40	225	225	91
	Trustee Boards	6176	2020	6916	3768	3272	432	630	874	2567	217	583
	All other Purposes	1426	516	1350	348	310	277	46	40	1821	....	107
	Total	8271	3227	9069	4838	4670	1475	1368	1573	5304	631	1234
MINISTERIAL SUPPORT.	PAID TO SUPERINTENDENT. By Circuit	$2000	$1200	$2700	$2000	$2000	$800	$900	$600	$880	$600	$700
	" Sustentation Fund	....	....	....	....	....	....	....	....	....	....	....
	" Contingent Fund	....	....	....	....	....	....	....	....	....	....	....
	" Children's Fund	....	....	....	....	....	....	....	....	....	....	....
	" Miss. Fund—Salary	....	....	....	....	....	....	....	....	....	....	....
	" " " Rent	....	....	....	....	....	....	....	....	....	....	....
	" " " Removal	....	....	....	....	....	....	....	....	....	....	....
	Total Received	2000	1200	2700	2000	2000	800	900	600	880	600	700
	Net Deficiency	....	....	....	....	....	....	....	....	....	....	....
	PAID TO COLLEAGUES. By Circuit	....	....	....	....	....	....	....	....	....	....	....
	" Sustentation Fund	....	....	....	....	....	....	....	....	....	....	....
	" Contingent Fund	....	....	....	....	....	....	....	....	....	....	....
	" Missionary Fund	....	....	....	....	....	....	....	....	....	....	....
	Total Received	....	....	....	....	....	....	....	....	....	....	....
	Net Deficiency	....	....	....	....	....	....	....	....	....	....	....
	Total Assessable for Sup. M. Fund.	$5396	$1822	$7769	$3611	$4388	$1162	$1356	$705	$1272	$722	$970
	Total Raised for all Purposes	14370	5168	17135	8778	9344	2759	2786	2295	6634	1357	2204
	New Churches	....	....	....	....	....	....	....	....	....	....	....
	" " Value	....	....	....	....	....	....	....	....	....	....	....
	New Parsonages	....	....	....	....	....	....	....	....	....	....	....
	" " Value	....	....	....	....	....	....	....	....	....	....	....

DISTRICT. II. TORONTO CENTRAL DISTRICT.

Don Mills. W. B. Booth, Ph.B.	East Toronto. J. W. Graham, B.A.	Scarboro'. John Vickery, A. J. G. Carscadden.	TOTAL.	Toronto (Elm Street). John F. German, D.D.	Toronto (Queen Street). C. O. Johnston.	Toronto (Broadway Tabernacle). Joseph Odery.	Toronto (New Richmond). J. T. Morris.	Toronto (St. Paul's). Alfred Brown.	Toronto (Yonge Street). W. J. Smith, B.A.	Toronto (Agnes Street). Charles S. Eby, B.A., D.D.	Davisville. Edwin A. Pearson, B.A.	Eglinton. Joseph H. Locke.	Newtonbrook & Willowdale. Geo. W. Stevenson. J. J. Ferguson, B.A.	Thornhill. F. C. Keam.
113	214	267	4746	321	850	550	338	460	362	230	141	129	273	200
....	....	4	120	25	50	50	13	....	....	1	4	16	10	....
113	214	271	4866	346	900	600	351	460	362	231	145	145	283	200
112	185	304	4858	329	830	560	345	470	342	330	153	145	279	205
1	29	....	243	17	70	40	6	....	20	....	....	....	4	....
....	....	33	235	....	....	....	....	10	....	99	8	....	....	....
....	....	....	208	....	60	....	....	....	10	....	....	....	50	5
10	17	13	218	28	28	10	16	4	14	17	12	5	15	4
....	1	8	36	15	2	2	3	....	5	4	....	....	....	1
10	18	21	254	43	30	12	19	4	19	21	12	5	15	5
3	4	5	194	23	47	17	16	6	25	6	2	5	11	4
4	7	22	205	36	44	10	29	10	22	9	10	6	10	5
$100	$373	$405	$12051	$216	$400	$700	$210	$730	$357	$178	$132	$162	$479	$205
25	47	72	1606	64	121	94	67	102	73	49	44	53	84	45
7	4	14	1558	51	30	80	8	65	37	5	4	17	25	8
4	4	8	176	8	20	6	7	7	5	4	3	5	11	4
6	8	13	267	11	21	16	12	18	13	4	8	5	15	8
3	3	7	160	6	5	5	3	5	2	7	3	4	12	4
2	1	2	83	5	5	5	5	3	5	3	3	1	6	3
147	440	521	15901	361	602	906	312	930	492	250	197	247	632	277
$3	$5	$12	$180	$6	$25	$7	$5	$8	$5	$5	$3	$4	$12	$4
....	....	....	....	....	....	....	....	....	....	....	....	....	....	....
....	....	....	....	....	....	....	....	....	....	....	....	....	....	....
....	....	....	....	2	....	....	....	2	2	....	....	....	....	1
....	....	....	....	....	....	....	....	....	....	....	....	....	....	....
....	....	58	1870	93	250	178	100	78	194	....	....	110	....	....
2	2	2	35	2	....	2	2	2	2	2	1	....	42	1
152	447	593	17986	464	877	1093	419	1020	695	259	201	361	686	283
$4	....	$2	$248	....	$20	$10	$276	....	$10	....	$6	$5	$10	....
96	$120	....	967	$330	....	....	....	....	....	$240	108	....	....	....
....	....	100	100	....	....	....	....	....	....	....	....	....	120	$50
....	....	....	39	....	....	....	10	$35	8	....	....	....	35	....
....	....	....	....	....	....	....	....	....	....	....	....	....	....	....
85	85	151	4188	192	578	1114	640	396	715	....	140	100	144	75
15	7	25	1055	26	125	385	254	100	93	....	36	....	26	35
....	125	150	2232	204	100	480	325	122	100	100	82	100	....	25
135	....	400	28090	2973	4000	7039	5496	4468	595	....	675	2556	700	850
....	200	350	6791	1306	800	1625	....	182	2072	2265	....	330	225	150
335	537	1178	43710	5031	5623	10653	7001	5303	3593	2605	1047	3091	1260	1185
$600	$700	$650	$16330	$1000	$1600	$1400	$1000	$1200	$1000	$760	$700	$800	$690	$650
....	....	....	....	....	....	....	....	....	....	....	....	....	....	....
....	....	....	....	....	....	....	....	....	....	....	....	....	....	....
....	....	....	....	....	....	....	....	....	....	....	....	....	....	....
....	....	....	....	....	....	....	....	....	....	....	....	....	....	....
....	....	....	....	....	....	....	....	....	....	....	....	....	....	....
600	700	650	16330	1000	1600	1400	1000	1200	1000	760	700	800	690	650
....	....	....	....	....	....	....	....	....	....	....	....	....	....	....
....	....	....	....	....	....	....	....	....	....	....	....	....	540	....
....	....	350	350	....	....	....	....	....	....	....	....	....	....	....
....	....	....	....	....	....	....	....	....	....	....	....	....	....	....
....	....	....	....	....	....	....	....	....	....	....	....	....	....	....
....	....	....	....	....	....	....	....	....	....	....	....	....	....	....
....	....	350	350	....	....	....	....	....	....	....	....	....	540	....
....	....	....	....	....	....	....	....	....	....	....	....	....	....	....
$747	$1140	$1521	$32581	$1361	$2202	$2306	$1312	$2130	$1492	$1010	$897	$1047	$1862	$927
1087	1684	2771	78372	6495	8100	13146	8420	7523	....	3622	1948	4252	3175	2118
....	....	....	....	....	....	....	....	....	....	....	....	....	....	....
....	....	....	....	....	....	....	....	....	....	....	....	....	....	....
....	....	....	....	....	....	....	....	....	....	....	....	....	....	....
....	....	....	....	....	....	....	....	....	....	....	....	....	....	....

II. TORONTO CENTRAL DISTRICT. III. TORONTO WEST

	NAMES OF CIRCUITS AND MISSIONS WITH NAME OF PASTOR IN CHARGE.	Richmond Hill. N. Wellwood. R. S. E. Large, B.A., B.D.	Maple. J. W. Stewart. S. L. Wallis Harton.	TOTAL.	Toronto (Trinity). I. Tovell, D.D.	Toronto (Euclid Avenue). E. S. Rowe.	Toronto (Wesley). S. D. Chown, D.D.	Toronto (Parkdale). J. A. Rankin.	Toronto (North Parkdale). J. D. Fitzpatrick.	Toronto (Bathurst Street). C. E. Manning.	Toronto (Clinton Street). J. H. Oliver.
MEMBERSHIP.	In Full Membership	391	311	4556	587	536	840	980	366	524	342
	On Trial	6	2	177	22	....	30	....	....	40	....
	Total Membership	397	313	4733	609	536	870	980	366	564	342
	Number published last year	418	313	4719	595	594	997	961	388	549	365
	Increase	....	....	157	14	....	....	19	....	15	....
	Decrease	21	....	138	....	58	127	....	22	....	23
	Catechumens	35	....	160	35	120	....	50	....	86	....
	Infant Baptisms	8	24	185	6	26	25	14	5	21	4
	Adult Baptisms	....	3	35	....	....	2	....	....	3	....
	Total Baptisms	8	27	220	6	26	27	14	5	24	4
	Marriages solemnized	6	9	177	6	38	14	16	10	17	8
	Burials attended	12	14	217	8	24	25	22	4	9	6
CONNEXIONAL FUNDS.	Missionary	$365	$219	$4353	$594	$120	$800	$1300	$233	$249	$76
	Sup. or Supernumerary	86	66	948	147	80	130	158	45	80	48
	Educational	20	11	361	166	20	100	136	16	24	3
	Contingent	12	8	100	8	4	14	12	2	5	2
	General Conference	15	11	157	23	13	21	26	8	14	8
	Union Church Relief	5	6	67	6	3	9	12	2	4	2
	S. S. Aid and Extension	4	4	52	6	5	7	10	3	5	5
	Funds Ass'ble for Sup. M. F.	507	325	6038	949	245	1077	1654	309	381	144
	Sustentation	$8	$6	$98	$8	$3	$9	$12	$5	$4	$2
	Annual Conference	....	....	....	....	....	....	....	....	....	....
	Children's	....	....	....	....	....	....	....	....	....	....
	Temperance	....	....	7	3	....	2	....	....	3	2
	Woman's Missionary	155	30	1248	161	90	145	301	59	91	....
	General Epworth League	4	1	61	2	....	2	5	3	2	1
	Total Connexional Funds	674	422	7452	1123	342	1239	1972	376	481	149
CIRCUIT PURPOSES.	Circuit Incidentals	$3	$5	$345	$300	$25	$92	....	$11	$30	$5
	House Rent	....	....	678	....	....	240	....	56	240	156
	Horse Keep or Hire	120	120	410	....	....	....	....	....	....	....
	Removal Expenses	27	....	115	....	....	....	....	9	....	12
	Travelling Expenses	....	....	....	....	....	....	....	....	....	....
	Sunday Schools	408	161	4663	503	500	813	2517	349	406	418
	Epworth Leagues, etc	26	5	1111	40	65	67	175	38	87	60
	Ladies' Aid	70	225	1933	110	275	374	249	171	292	150
	Trustee Boards	654	350	30356	5350	2200	3199	14862	1050	8606	1000
	All other Purposes	205	200	9360	372	152	592	582	56	....	....
	Total	1513	1066	48971	6675	3217	5377	18385	1740	9661	1801
MINISTERIAL SUPPORT.	PAID TO SUPERINTENDENT. By Circuit	$740	$735	$12275	$1950	$1200	$1400	$1500	$750	$1200	$800
	" Sustentation Fund	....	....	....	....	....	....	....	....	....	....
	" Contingent Fund	....	....	....	....	....	....	....	....	....	....
	" Children's Fund	....	....	....	....	....	....	....	....	....	....
	" Miss. Fund—Salary	....	....	....	....	....	....	....	....	....	....
	" " " Rent	....	....	....	....	....	....	....	....	....	....
	" " " Removal	....	....	....	....	....	....	....	....	....	....
	Total Received	740	735	12275	1950	1200	1400	1500	750	1200	800
	Net Deficiency	....	....	....	....	....	....	....	....	....	....
	PAID TO COLLEAGUES. By Circuit	440	340	1320	....	....	....	....	....	....	....
	" Sustentation Fund	....	....	....	....	....	....	....	....	....	....
	" Contingent Fund	....	....	....	....	....	....	....	....	....	....
	" Missionary Fund	....	....	....	....	....	....	....	....	....	....
	Total Received	....	....	....	....	....	....	....	....	....	....
	Net Deficiency	440	340	1320	....	....	....	....	....	....	....
	Total Assessable for Sup. M. Fund.	$1687	$1400	$19633	$2899	$1445	$2477	$3151	$859	$1581	$944
	Total Raised for all Purposes	3366	2563	64728	9748	4759	8016	21857	2866	....	2793
	New Churches	....	....	....	....	....	....	....	....	....	....
	" " Value	....	....	....	....	....	....	....	....	....	....
	New Parsonages	....	....	....	....	....	....	....	....	....	....
	" " Value	....	....	....	....	....	....	....	....	....	....

DISTRICT.

Toronto (Centennial). R. McKee.	Toronto (St. Clarens Ave.). Thomas Edwards.	Toronto (Epworth). (Supply).	Toronto (Crawford Street). E. C. Laker.	Toronto (Westmoreland Avenue). W. F. Campbell, Ph.D.	Toronto (Zion). (Supply).	Toronto (Perth Avenue). J. E. Sanderson.	Davenport. H. S. Matthews,	Toronto Junction. W. R. Parker, D.D.	Mimico. J. T. Caldwell, B.D.	Lambton. F. Nurse, B.D.	Islington. J. M. Simpson.	TOTAL.
250	203	55	281	185	50	63	205	420	126	56	103	6172
12	9	3	15	10	....	....	5	....	....	....	....	146
262	212	58	296	195	50	63	210	420	126	56	103	6318
260	201	50	315	175	63	64	190	425	126	65	109	6492
2	11	8	....	20	....	....	20	....	....	....	....	109
....	....	....	19	....	13	1	....	5	....	9	6	283
....	4	....	30	....	....	....	3	....	11	10	....	349
15	17	....	21	12	1	7	14	15	2	2	5	212
....	5	....	5	4	....	....	1	....	....	2	....	22
15	22	....	26	16	1	7	15	15	2	4	5	234
7	8	....	17	4	1	1	5	7	3	....	....	162
6	17	....	16	10	1	....	11	9	5	2	3	178
$80	$105	$73	$50	$114	$13	$36	$50	$164	$91	$23	$71	$4242
45	30	6	45	30	5	10	42	68	25	22	31	1047
5	2	1	6	2	....	2	5	11	2	2	5	508
3	2	1	2	2	....	2	3	5	1	1	4	73
6	7	1	8	6	....	1	7	12	5	4	5	75
3	2	1	2	2	....	2	2	5	1	1	3	62
4	1	1	2	2	....	1	2	2	2	1	1	59
146	149	84	115	158	18	54	111	267	127	54	120	6166
$3	$2	$1	$2	$2	....	$2	$2	$5	$1	$2	$2	$75
....	....	....	....	....	....	....	....	....	....	....	....	.....
....	....	....	....	....	....	....	....	....	....	....	....	.....
....	....	....	....	....	....	....	....	3	....	....	....	14
....	....	....	....	1	....	....	....	65	....	....	....	930
....	8	....	10	....	....	....	....	....	....	....	....	32
2	1	1	2	2	....	1	2	....	1	1	....	149
151	160	86	129	163	18	57	115	340	129	57	122	7209
....	81	....	$3	$5	$4	....	....	....	....	$1	....	$178
$163	152	....	192	108	....	....	....	$120	....	60	....	1787
....	....	....	....	....	....	....	....	....	....	....	....	.....
....	....	....	....	5	....	....	....	28	....	....	$22	76
....	....	....	....	....	....	....	....	....	....	....	....	4
....	4	....	....	....	....	....	....	....	....	....	....	.....
276	172	893	380	122	....	$75	$125	470	$86	84	23	7412
98	25	25	32	40	....	13	50	45	4	31	3	898
104	105	....	134	63	....	20	202	344	269	15	421	3298
523	945	389	600	236	2000	200	500	49	119	75	100	42003
28	212	142	465	60	220	....	70	....	124	18	120	3213
1192	1616	649	1806	639	2224	308	947	1056	602	284	689	58869
$537	$700	$228	$900	$600	$168	$250	$650	$1000	$500	$265	$525	$15123
....	....	....	....	....	....	....	....	....	....	....	....	.....
....	....	....	....	....	....	....	....	....	....	....	....	.....
....	....	....	....	....	....	....	....	....	....	....	....	.....
....	....	....	....	....	....	....	....	....	....	....	....	.....
....	....	....	....	....	....	....	....	....	....	....	....	.....
....	....	....	....	....	....	....	....	....	....	....	....	.....
537	700	228	900	600	168	250	650	1000	500	265	525	15123
63	....	....	....	....	....	....	....	....	....	335	75	473
....	....	....	....	....	....	....	....	....	....	....	....	.....
....	....	....	....	....	....	....	....	....	....	....	....	.....
....	....	....	....	....	....	....	....	....	....	....	....	.....
....	....	....	....	....	....	....	....	....	....	....	....	.....
....	....	....	....	....	....	....	....	....	....	....	....	.....
....	....	....	....	....	....	....	....	....	....	....	....	.....
$683	$849	$312	$1115	$758	$186	$304	$761	$1267	$627	$319	$645	$21289
1880	2476	963	2835	1402	2410	615	1713	2396	1231	606	1336	81244
....	....	....	....	....	....	....	....	....	....	....	....	.....
....	....	....	....	....	....	....	....	....	....	....	....	.....
....	....	....	....	....	....	....	....	....	....	....	....	.....
....	....	....	....	....	....	....	....	....	....	....	....	.....

IV. BRAMPTON

	NAMES OF CIRCUITS AND MISSIONS WITH NAME OF PASTOR IN CHARGE.	Brampton (Grace). Geo. J. Bishop.	Brampton (St. Paul's). Henry M. Manning.	Brampton East. Wm. Hall.	Brampton West. Gilbert Agar, B.A.	Streetsville. J. Anderson Chapman, M.A. Wm. G. Watson, B.A., B.D.	Cooksville. W. A. Rodwell, H. L. Partridge, B.A.	Malton. J. W. Morgan, J. D. Pinnick.	Weston. R. J. Fallis.	Woodbridge. A. E. Henderson.	Grahamsville. E. S. Rupert, M.A.	Inglewood. Geo. Washington, M.A.	Kleinburg. Reuben Toye.
MEMBERSHIP.	In Full Membership	289	295	193	149	315	392	270	230	185	153	204	209
	On Trial	...	10	...	30	3	26	25	10	1	12	6	...
	Total Membership	289	305	193	179	318	418	295	240	186	165	210	209
	Number published last year	289	323	207	158	317	458	262	231	181	152	202	207
	Increase	2	...	...	21	1	...	33	9	5	13	8	2
	Decrease	...	18	14	...	...	40	...	...	...	...	...	...
	Catechumens	18	...	...	7	15	24	18	5	12	13	3	6
	Infant Baptisms	5	18	7	...	16	...	...	...	...	1	15	3
	Adult Baptisms	...	8	...	7	1	24	18	5	12	14	15	...
	Total Baptisms	5	26	7	...	...	...	...	...	...	...	...	3
	Marriages solemnized	5	6	5	7	16	24	18	5	12	14	15	3
	Burials attended	8	7	10	3	5	3	5	3	4	2	3	3
					2	6	12	10	14	5	3	3	4
CONNEXIONAL FUNDS.	Missionary	$522	$209	$120	$163	$318	$312	$158	$239	$100	$171	$192	$117
	Sup. or Supernumerary	96	64	35	35	64	64	48	59	29	37	40	36
	Educational	54	19	5	5	21	21	14	10	4	10	16	6
	Contingent	9	7	2	3	4	5	5	5	3	5	2	5
	General Conference	8	7	6	6	11	11	9	10	5	5	5	6
	Union Church Relief	8	7	2	3	3	8	4	3	3	5	4	6
	S. S. Aid and Extension	6	7	2	14	3	5	2	3	3	2	3	3
	Funds Ass'ble for Sup. M. F.	2	3	4	229	424	426	240	329	147	235	262	179
		691	316	174									
	Sustentation	$8	$7	$2	$3	$3	$8	$5	$4	$3	$5	$3	$5
	Annual Conference	...	...	...	...	...	...	...	...	...	...	...	...
	Children's	...	...	...	...	...	...	...	...	...	...	...	...
	Temperance	...	1	1	1	...	2	...	...	...	...	1	...
	Woman's Missionary	134	49	...	...	40	31	...	...	...	...	28	...
	General Epworth League	5	1	1	2	4	2	...	2	3	...	2	1
	Total Connexional Funds	838	374	178	235	471	469	245	335	153	240	206	185
CIRCUIT PURPOSES.	Circuit Incidentals	$10	...	$10	$2	$4	$3	$15	....	$4	$16	$3	$2
	House Rent	...	...	60	75	120	200	120	....	54	...	...	...
	Horse Keep or Hire	...	...	...	...	...	16	21	$15	60	75	60	60
	Removal Expenses	...	...	...	...	...	...	30	...	...	...	...	...
	Travelling Expenses	120	$243	173	50	181	219	216	103	108	198	127	43
	Sunday Schools	60	62	62	10	37	24	2	57	33	....	16	22
	Epworth Leagues, etc	56	199	....	200	48	119	80	294	....	....	....	57
	Ladies' Aid	1000	2346	630	35	485	1635	550	1039	159	165	123	538
	Trustee Boards	400	56	....	40	80	300	....	120	....	98	348	149
	All other Purposes	1646	2906	977	412	955	2516	1034	1628	418	552	677	901
	Total												
MINISTERIAL SUPPORT. PAID TO SUPERINTENDENT.	By Circuit	$1200	$1000	$530	$650	$619	$625	$600	$850	$486	$570	$555	$555
	" Sustentation Fund	....	....	....	....	....	....	....	....	....	....	....	....
	" Contingent Fund	....	....	....	....	....	....	....	....	....	....	....	....
	" Children's Fund	....	....	....	....	....	....	....	....	....	....	....	....
	" Miss. Fund—Salary	....	....	....	....	....	....	....	....	....	....	....	....
	" " " Rent	....	....	....	....	....	....	....	....	....	....	....	....
	" " " Removal	....	....	....	....	....	....	....	....	....	....	....	....
	Total Received	1200	1000	530	650	619	625	600	850	486	570	555	555
	Net Deficiency	....	....	....	....	....	....	100	....	114	30	45	45
PAID TO COLLEAGUES.	By Circuit	....	....	....	....	390	300	300	....	....	....	....	....
	" Sustentation Fund	....	....	....	....	....	....	....	....	....	....	....	....
	" Contingent Fund	....	....	....	....	....	....	....	....	....	....	....	....
	" Missionary Fund	....	....	....	....	....	....	....	....	....	....	....	....
	Total Received	....	....	....	....	....	....	50	....	....	....	....	....
	Net Deficiency	....	....	....	....	....	....	....	....	....	....	....	....
	Total Assessable for Sup. M. Fund	$1891	$1316	$704	$879	$1433	$1351	$1140	$1179	$633	$805	$817	$734
	Total Raised for all Purposes	3684	4280	1685	1297	2435	3910	2179	2813	1057	1362	1528	1641
	New Churches	....	....	....	....	....	....	....	....	....	....	....	....
	" " Value	....	....	....	....	....	....	....	....	....	....	....	....
	New Parsonages	....	....	....	....	....	....	....	....	....	....	....	....
	" " Value	....	....	....	....	....	....	....	....	....	....	....	....

DISTRICT. V. UXBRIDGE DISTRICT.

Kleinburg. Reuben Toye.	Bolton. James A. Long.	TOTAL.	Uxbridge. John J. Redditt.	Markham. William Blair, B.A.	Whitevale. Peter Campbell.	Stouffville. Alfred Bedford.	Unionville. Geo. Walker, John O. Clubine, B.A., B.D.	Goodwood. John H. Oke.	Lemonville. Isaac G. Bowles, B.A., B.D.	Mount Albert. Wm. K. Hager, B.A.	Sandford. B. R. Strangways, B.A., B.D.	Sunderland. S. Wesley Dean.	Vroomanton. Henry Berry.	Epsom. D. Denton Franks.
209	210	3094	281	257	203	305	251	210	159	234	254	205	230	130
....	3	126	10	25	....	15	9	33	6	4	....	....	4	....
209	213	3220	291	282	203	320	260	243	165	238	254	205	234	130
207	211	3196	296	283	231	320	257	222	181	275	343	217	250	126
2	2	96	....	....	....	....	3	21	....	....	11	....	....	4
....	....	72	5	1	28	....	....	....	16	37	....	12	16	....
6	....	27	25	....	....	....	....	....	....	....	....	....	....	....
3	11	153	4	9	9	4	16	3	3	13	5	3	12	5
....	1	11	....	....	....	....	2	....	3	3	5	....	....	....
3	12	164	4	9	9	4	18	3	6	16	10	3	12	5
3	7	54	12	8	2	8	3	13	1	2	3	5	4	6
4	9	92	14	6	9	9	7	6	6	11	10	5	18	3
$117	$236	$2857	$182	$156	$113	$191	$168	$115	$113	$160	$163	$163	$135	$95
36	49	650	63	50	35	49	59	34	23	47	47	44	35	33
6	12	197	34	12	4	26	9	3	3	3	8	5	13	3
5	5	60	5	5	4	9	7	4	5	2	5	2	2	2
6	9	98	11	9	6	10	10	6	4	8	8	5	6	2
6	5	59	4	7	2	8	6	2	4	2	6	2	2	2
3	4	51	3	4	3	2	4	3	2	2	4	2	2	1
179	320	3972	302	243	167	295	263	167	154	224	241	223	195	138
$5	$6	$62	$5	$7	$3	$9	$7	$3	$2	$4	$5	$4	$3	$2
....	....	....	....	....	....	....	....	....	....	....	....	....	....	....
....	....	....	....	....	....	....	....	....	....	....	....	....	....	....
....	3	9	....	....	....	1	....	....	....	....	....	....	....	....
....	90	372	102	50	41	71	28	18	80	49	42	9	....	....
1	2	25	2	2	1	2	1	....	....	1	2	1	....	....
185	421	4440	411	302	212	378	299	188	236	278	290	237	198	140
$2	$6	$75	....	....	....	$5	$2	$6	$3	$2	$5	$2	$2	....
....	....	96	....	....	....	....	....	....	....	....	....	....	....	....
60	60	890	....	$50	$60	60	120	60	60	60	60	60	50	$60
....	....	52	....	....	....	....	31	....	10	....	....	....	15	17
....	....	30	....	....	....	....	....	....	....	....	....	....	....	....
43	154	1935	$176	165	....	105	137	124	32	100	106	165	....	10
22	29	414	30	110	142	20	4	9	....	5	30	7	4	5
57	....	1083	203	86	....	130	16	80	100	....	....	51	92	....
538	1000	9705	1670	672	429	300	590	60	114	1600	500	140	523	250
149	235	1830	50	364	....	305	8	150	....	130	....	100	75	18
901	1484	16106	2129	1447	631	925	908	489	319	1897	701	525	761	360
$555	$690	$8930	$1000	$750	$600	$740	$640	$570	$392	$640	$590	$665	$600	$530
....	....	....	....	....	....	....	....	....	....	....	....	....	....	....
....	....	....	....	....	....	....	....	....	....	....	....	....	....	....
....	....	....	....	....	....	....	....	....	....	....	....	....	....	....
....	....	....	....	....	....	....	....	....	....	....	....	....	....	....
....	....	....	....	....	....	....	....	....	....	....	....	....	....	....
555	690	8930	1000	750	600	740	640	570	392	640	590	665	600	530
45	....	334	....	....	60	....	....	30	208	....	10	....	....	70
....	....	990	....	....	....	....	290	....	....	....	....	....	....	....
....	....	....	....	....	....	....	....	....	....	....	....	....	....	....
....	....	....	....	....	....	....	....	....	....	....	....	....	....	....
....	....	....	....	....	....	....	....	....	....	....	....	....	....	....
....	....	990	....	....	....	....	290	....	....	....	....	....	....	....
....	....	50	....	....	....	....	....	....	....	....	....	....	....	....
$734	$1010	$13892	$1302	$993	$767	$1035	$1193	$737	$546	$864	$831	$888	$792	$668
1641	2595	30466	3540	2499	1443	2043	2137	1247	947	2815	1581	1427	1556	1030
....	....	....	....	....	....	....	....	....	....	1	....	....	....	....
....	....	....	....	....	....	....	....	....	....	$2600	....	....	....	....
....	....	....	....	....	....	....	....	....	....	....	....	....	....	....
....	....	....	....	....	....	....	....	....	....	....	....	....	....	....

V. UXBRIDGE DISTRICT. VI. BRADFORD

	NAMES OF CIRCUITS AND MISSIONS. WITH NAME OF PASTOR IN CHARGE.	Sutton West. A. Philip Brace, B.D.		Georgina Island. A. Philip Brace, B.D.		TOTAL.	Bradford. G. M. Brown.	Newmarket. G. McCulloch.	Cookstown. C. A. Simpson.	Alliston. S. H. Edwards.	West Essa. H. E. W. Kemp.	Bond Head. J. E. Wilson, B.A., B.D.	Becton and Tottenham. R. Large.	Lloydtown. W. F. Ferrier.
MEMBERSHIP.	In Full Membership	206	40	2965	155	300	363	208	189	220	423	163		
	On Trial	9	16	131	3	22	6	10	....	4	40	15		
	Total Membership	215	56	3096	158	322	369	218	189	224	463	178		
	Number published last year	212	43	3156	167	287	358	241	200	224	452	175		
	Increase	3	13	55	....	35	11	....	....	....	11	3		
	Decrease	....	....	115	9	....	....	23	11	....	....	....		
	Catechumens	....	....	25	....	....	13	....	....	....	....	....		
	Infant Baptisms	2	....	88	14	4	6	6	26	12	16	5		
	Adult Baptisms	....	....	13	2	....	....	....	....	....	....	....		
	Total Baptisms	2	....	101	16	4	6	6	26	12	16	5		
	Marriages solemnized	8	2	77	6	2	3	5	1	3	9	5		
	Burials attended	5	4	113	5	14	8	9	1	8	7	2		
CONNEXIONAL FUNDS.	Missionary	$92	$24	$1870	$230	$211	$258	$235	$93	$256	$262	$60		
	Sup. or Supernumerary	30	....	549	54	48	68	54	38	51	62	23		
	Educational	4	....	127	17	17	6	9	2	4	7	2		
	Contingent	3	....	55	5	6	5	2	2	5	8	2		
	General Conference	5	....	90	7	8	12	9	7	5	11	4		
	Union Church Relief	3	....	50	5	7	5	2	2	4	6	3		
	S. S. Aid and Extension	3	....	35	1	5	4	2	2	3	3	1		
	Funds Ass'ble for Sup. M. F.	140	....	2776	319	302	358	313	146	328	359	95		
	Sustentation	$3	....	$57	$7	$3	$6	$2	$2	$5	$6	$3		
	Annual Conference	....	....	....	....	....	....	....	....	....	....	....		
	Children's	....	....	....	....	....	....	....	....	....	....	....		
	Temperance	....	....	1	....	....	....	....	2	....	....	....		
	Woman's Missionary	....	....	490	31	34	56	63	29	47	43	....		
	General Epworth League	1	....	13	1	2	3	1	2	2	2	....		
	Total Connexional Funds	144	$24	3337	358	341	423	379	181	382	410	98		
CIRCUIT PURPOSES.	Circuit Incidentals	$5	....	$32	....	$1	$15	$1	....	$5	$10	$2		
	House Rent	....	....	....	....	....	....	....	....	....	60	....		
	Horse Keep or Hire	60	....	760	....	....	100	....	$50	50	120	60		
	Removal Expenses	7	....	80	....	15	....	20	19	....	13	....		
	Travelling Expenses	....	....	....	....	....	....	....	....	....	....	....		
	Sunday Schools	110	$10	1240	$72	90	132	170	50	82	107	25		
	Epworth Leagues, etc	38	2	406	1	168	12	89	15	18	16	....		
	Ladies' Aid	70	....	828	68	309	....	89	....	....	....	36		
	Trustee Boards	310	30	7188	190	613	2161	331	102	246	180	50		
	All other Purposes	60	5	1265	110	45	....	....	....	100	....	....		
	Total	660	47	11799	441	1241	2421	....	....	500	506	....		
MINISTERIAL SUPPORT. PAID TO SUPERINTENDENT.	By Circuit	$465	....	$8182	$800	$800	$700	$800	$498	$700	$665	$340		
	" Sustentation Fund	....	....	....	....	....	....	....	....	....	....	....		
	" Contingent Fund	....	....	....	....	....	....	....	....	....	....	....		
	" Children's Fund	....	....	....	....	....	....	....	....	....	....	....		
	" Miss. Fund—Salary	....	$75	75	....	....	....	....	....	....	....	....		
	" " " Rent	....	....	....	....	....	....	....	....	....	....	....		
	" " " Removal	....	....	....	....	....	....	....	....	....	....	....		
	Total Received	465	75	8257	800	800	700	800	498	700	665	340		
	Net Deficiency	135	....	513	....	....	....	....	152	....	....	....		
PAID TO COLLEAGUES.	By Circuit	....	....	290	....	....	350	....	....	....	325	....		
	" Sustentation Fund	....	....	....	....	....	....	....	....	....	....	....		
	" Contingent Fund	....	....	....	....	....	....	....	....	....	....	....		
	" Missionary Fund	....	....	....	....	....	....	....	....	....	....	....		
	Total Received	....	....	290	....	....	350	....	....	....	325	....		
	Net Deficiency	....	....	....	....	....	....	....	....	....	275	240		
Total Assessable for Sup. M. Fund.		$605	....	11245	$1120	$1102	$1407	$1113	$644	$1028	$1349	$435		
Total Raised for all Purposes		1269	$71	23605	1600	2382	3843	1880	915	1582	1905	613		
New Churches		....	....	1	....	....	....	....	....	....	....	....		
" " Value		....	....	$2600	....	....	....	....	....	....	....	....		
New Parsonages		....	....	....	....	....	....	....	....	....	....	....		
" " Value		....	....	....	....	....	....	....	....	....	....	....		

DISTRICT. VII. ORANGEVILLE DISTRICT.

Schomberg. G. W. Robinson.	Aurora. G. W. Dewey.	Temperanceville. R. Strachan.	King. C. T. Cocking.	Queensville. H. A. Brown.	Ebenezer. J. J. Sparling, B.A.	Innisfil. J. B. Wass.	TOTAL.	Orangeville. Wm. R. Barker.	Shelburne. Vernon H. Emory.	Rosemont. John A. Trollope.	Mulmur. Asher P. Latter.	Horning's Mills. Robert J. Husband.	Honeywood. W. Fletcher Roach.	Alton. Chas. W. Reynolds.
164	312	182	242	354	123	237	3635	350	249	270	263	232	166	193
....	35	6	6	6	....	1	154	8	....	10	20	....	4	6
164	347	188	248	360	123	238	3779	358	249	280	283	232	170	199
175	301	204	267	379	131	245	3806	338	241	270	303	225	165	186
....	46	....	....	....	....	....	106	20	8	10	....	7	5	13
11	....	19	16	19	8	7	123	....	....	....	20	....	....	....
....	....	....	....	....	4	....	17	15	20	....	....	....	10	5
10	13	3	26	9	6	7	153	15	4	11	7	10	15	4
....	9	....	....	1	1	....	13	....	....	....	2	....	....	1
10	22	3	26	10	7	7	176	15	4	11	9	10	15	5
2	8	1	6	8	2	2	63	13	14	5	3	5	7	4
3	14	1	6	16	1	3	98	10	3	3	4	3	4	4
$164	$241	$114	$302	$159	$98	$218	$2897	$234	$216	$138	$196	$145	$141	$63
39	54	30	61	50	23	51	706	75	61	42	45	35	25	33
4	10	4	6	5	2	7	102	35	12	4	7	5	3	2
4	3	3	4	5	2	6	62	9	5	5	5	2	3	2
7	9	5	11	9	4	5	113	13	11	7	8	6	4	6
4	1	3	3	5	2	4	56	6	4	3	3	2	2	2
2	3	1	2	2	....	3	34	3	2	1	2	1	1	....
224	321	160	390	235	131	294	3970	375	311	199	266	196	179	108
$4	$1	$3	$4	$4	$3	$4	$57	$7	$8	$5	$4	$2	$3	$3
....	....	....	....	....	....	....	....	....	....	....	....	....	....	....
....	....	....	....	....	....	....	....	....	....	....	....	....	....	....
....	....	....	....	....	....	....	2	1	....	....	5	....	2	....
27	154	....	40	5	....	....	529	55	....	....	....	....	....	....
....	2	1	2	....	....	....	18	3	....	1	2	1	1	1
98	255	478	164	436	244	134	298	4576	441	319	205	277	199	185	112
$2	....	$10	$3	$10	....	....	....	$57	$5	....	$10	....	$1	....	....
....	....	....	....	....	....	$36	....	96	....	....	....	....	....	....	....
60	$50	....	60	120	$120	60	$50	840	....	$25	60	$50	50	$60	$50
....	....	....	36	....	....	20	....	123	26	....	....	....	18	....	....
....	....	....	....	....	....	....	....	....	....	....	....	....	....	....	....
25	66	196	57	230	....	55	75	1407	195	108	57	92	79	62	46
....	2	24	12	5	....	10	....	372	178	11	34	4	2	19	11
36	42	75	60	....	148	50	52	929	200	89	....	....	....	....	....
50	435	800	248	80	160	200	170	5066	765	600	100	372	136	140	280
....	....	130	110	....	....	35	93	623	600	100	....	65	....	....	....
....	595	1235	586	445	428	448	445	9091	1969	933	261	583	287	281	397
$340	$600	$800	$465	$626	$561	$340	$650	$9345	$1000	$900	$640	$650	$538	$365	$550
....	....	....	....	....	....	....	....	....	....	....	....	....	....	....	....
....	....	....	....	....	....	....	....	....	....	....	....	....	....	....	....
....	....	....	....	....	....	....	....	....	....	....	....	....	....	....	....
....	....	....	....	....	....	....	....	....	....	....	....	....	193	....	....
....	....	....	....	....	....	....	....	....	....	....	....	....	....	....	....
....	....	....	....	....	....	....	....	....	....	....	....	....	....	....	....
340	600	800	465	626	561	340	650	8879	1000	900	640	650	538	468	550
....	....	....	135	14	14	200	....	575	....	....	....	....	61	132	50
....	....	....	....	284	249	....	....	1208	....	....	....	....	....	....	....
....	....	....	....	....	....	....	....	....	....	....	....	....	....	....	....
....	....	....	....	....	....	....	....	....	....	....	....	....	....	....	....
....	....	....	....	....	....	....	....	....	....	....	....	....	....	....	....
....	....	....	....	....	....	....	....	....	....	....	....	....	....	....	....
....	....	....	....	284	249	....	....	1208	....	....	....	....	....	....	....
240	....	....	....	6	7	....	....	528	....	....	....	....	....	....	....
$435	$824	$1121	$625	$1300	$1045	$471	$944	$14828	....	....	....	....	....	....	....
613	1450	2512	1216	1796	1481	922	1394	25486	$3410	$2152	$1100	$1510	$1020	$831	$1359
....	....	....	....	....	....	....	....	....	....	....	....	....	....	....	....
....	....	....	....	....	....	....	....	....	....	....	....	....	....	....	....
....	....	....	....	....	....	....	....	....	....	....	....	....	....	....	....
....	....	....	....	....	....	....	....	....	....	....	....	....	....	....	....

VII. ORANGEVILLE DISTRICT. VIII. BARRIE

	NAMES OF CIRCUITS AND MISSIONS WITH NAME OF PASTOR IN CHARGE.	Laurel, Langford, Chas. Langford, Edward Baker.	Mono Mills, Isaac Couch, B.A.	Mono Road, Arthur B. Hames, Ph.B.	Caledon East, Geo. Lawrence.	Palgrave, John Pepper.	TOTAL.	Barrie (Collier Street), Thomas E. Bartley.	Barrie (Elizabeth Street), Albert G. Hudson, B.A.	Barrie (Barton Avenue), Joseph Young.	Orillia, Robt. N. Burns, B.A.	Angus, Thomas G. Scott.	Dalston, Thomas Leonard.	Minesing, Arthur T. Ingram.
MEMBERSHIP.	In Full Membership	371	119	329	102	167	2811	300	175	227	500	233	200	154
	On Trial	3	...	5	...	20	76	7	6	...	...	...	24	13
	Total Membership	374	119	334	102	187	2887	307	181	227	500	233	224	167
	Number published last year	328	121	332	95	188	2792	348	178	231	500	240	210	139
	Increase	46	...	2	7	...	118	...	3	...	...	...	14	3
	Decrease	...	2	...	...	1	23	41	...	4	...	7	...	...
	Catechumens	...	...	1	...	...	56	25	...	...	...	...	...	3
	Infant Baptisms	20	4	4	7	7	108	27	12	6	5	...	16	...
	Adult Baptisms	3	...	...	...	2	8	...	...	1	...	8	...	...
	Total Baptisms	23	4	4	7	9	116	27	12	7	5	8	16	1
	Marriages solemnized	9	3	3	1	3	70	13	6	3	19	4	5	...
	Burials attended	4	5	5	3	5	53	12	6	5	7	7	4	...
CONNEXIONAL FUNDS.	Missionary	$175	$89	$168	$106	$148	$1819	$379	$121	$104	$280	$48	$187	$11
	Sup. or Supernumerary	53	35	45	21	36	476	73	38	43	72	36	42	2
	Educational	4	5	3	3	7	88	40	5	7	33	3	19	...
	Contingent	3	2	3	1	3	42	14	3	5	6	3	4	...
	General Conference	9	6	2	4	6	88	13	7	7	13	6	7	...
	Union Church Relief	3	3	2	2	4	36	5	2	4	6	2	3	...
	S. S. Aid and Extension	2	1	3	1	2	19	3	2	2	2	3	1	...
	Funds Ass'ble for Sup. M. F.	249	139	231	139	206	2598	527	178	172	412	101	263	1
	Sustentation	$5	$3	$2	$3	$2	$47	$14	$4	$4	$7	$2	$4	...
	Annual Conference	...	...	...	...	...	...	...	...	...	...	...	...	...
	Children's	...	...	...	...	...	10	2	1	1	2	...	1	...
	Temperance	1	...	1	...	...	65	150	...	...	123	...	20	...
	Woman's Missionary	10	...	...	...	...	11	2	2	2	2	...	2	...
	General Epworth League	1	...	1	...	...	2731	695	185	179	546	102	290	1
	Total Connexional Funds	266	142	235	142	208								
CIRCUIT PURPOSES.	Circuit Incidentals	$2	$1	$14	$4	$1	$33	$20	$1	...	$5	...	$2	...
	House Rent	...	...	...	...	...	...	...	126	...	...	$50	...	...
	Horse Keep or Hire	120	50	60	60	60	645	...	...	...	...	13	50	$
	Removal Expenses	...	...	...	...	24	68	21	...	$20	...	...	...	...
	Travelling Expenses	...	...	10	...	...	13	...	...	...	...	...	...	...
	Sunday Schools	3	...	15	...	73	1236	127	94	90	244	136	70	...
	Epworth Leagues, etc	237	30	214	43	8	286	140	20	34	45	9	9	...
	Ladies' Aid	7	...	20	7	26	335	200	140	149	126	27	...	...
	Trustee Boards	...	...	...	...	...	...	432c	302	1117	873	178	330	...
	All other Purposes	350	60	740	257	445	4245	544	...	...	774	100	115	...
	Total	50	150	108	225	50	1348	5337	688	1470	2067	573	576	...
		769	291	1182	596	688	8237							
MINISTERIAL SUPPORT.	PAID TO SUPERINTENDENT. By Circuit	$630	$600	$680	$320	$500	$7373	$1000	$600	$700	$1000	$600	$600	$
	" Sustentation Fund	...	...	...	...	...	...	...	...	...	...	...	...	...
	" Contingent Fund	...	...	...	...	...	...	...	...	...	...	...	...	...
	" Children's Fund	...	...	...	...	...	103	...	...	...	...	...	...	...
	" Miss. Fund—Salary	...	...	...	...	...	...	...	...	...	...	...	...	...
	" " " Rent	...	...	...	...	...	...	...	...	...	...	...	...	...
	" " " Removal	...	...	...	...	...	...	...	...	...	...	...	...	...
	Total Received	630	600	680	320	500	7476	1000	600	700	1000	600	600	...
	Net Deficiency	...	...	...	280	100	623	...	...	...	...	...	...	...
	PAID TO COLLEAGUES. By Circuit	290	...	...	...	...	290	...	...	...	...	...	...	...
	" Sustentation Fund	...	...	...	...	...	...	...	...	...	...	...	...	...
	" Contingent Fund	...	...	...	...	...	...	...	...	...	...	...	...	...
	" Missionary Fund	...	...	...	...	...	290	...	...	...	...	...	...	...
	Total Received	290	...	...	...	...	...	...	...	...	...	...	...	...
	Net Deficiency	...	...	...	...	...	...	...	...	...	...	...	...	...
	Total Assessable for Sup. M. Fund	...	...	...	...	...	10261	$1527	$778	$862	$1132	$701	$863	...
	Total Raised for all Purposes	$1955	$1033	$2097	$1057	$1396	19720	7032	1464	2339	3333	1216	1466	...
	New Churches	...	...	...	...	...	...	...	...	...	...	...	...	...
	" " Value	...	...	...	...	...	...	...	...	...	...	...	...	...
	New Parsonages	...	...	...	...	...	...	...	...	...	...	...	...	...
	" " Value	...	...	...	...	...	...	...	...	...	...	...	...	...

DISTRICT. IX. COLLINGWOOD

Dalston. Thomas Leonard.	Minesing. Arthur T. Ingram.	Hillsdale. Alex. Richards.	Wyevale. Wm. C. Ryan.	Elmvale. John Bedford.	Penetanguishene. George McKinley, B.D.	Midland. Thomas Dunlop.	Coldwater. John W. Churchill.	Warminster. A. J. Paul, B.A., B.D.	Hawkestone. Henry A. Fish.	Severn Bridge. Geo. C. Balfour.	Rama Mission. John Lawrence.	TOTAL.	Collingwood First. M. L. Pearson.	Collingwood Second. Arthur J. Toye, B.A., B.D.	Thornbury. Herman Moore.
200	154	228	139	257	130	230	370	186	156	112	63	3660	381	175	281
24	12	2	7	10	....	....	....	2	2	7	8	87	4	21	....
224	166	230	146	267	130	230	370	188	158	119	71	3747	385	196	281
210	136	244	136	267	121	224	391	179	168	111	66	3750	385	175	281
14	30	....	10	....	9	6	....	9	....	8	5	94	....	21	....
....	..	14	....	....	....	....	21	....	10	....	....	97	....	....	....
....	35	....	..	....	....	7	45	....	....	....	....	112	15	....	....
....	2	....	....	....	....	1	....	6	13	8	9	208	8	14	15
16	8	11	5	10	5	9	30	34	....	2	....	20	....	....	4
....	2	....	....	....	....	1	....	6	13	10	9	228	15	14	19
16	10	11	5	10	5	10	30	40	4	3	1	119	15	....	15
5	3	7	2	4	11	13	15	6	5	5	11	110	10	7	9
4	5	7	8	4	3	11	8	....	5						
$187	$114	$154	$110	$166	$126	$155	$350	$128	$139	$90	$36	$2407	$255	$39	$252
42	29	33	26	42	29	50	50	29	36	26	....	664	70	29	53
19	3	8	5	4	5	5	7	4	4	3	....	155	20	3	10
4	3	4	4	5	2	3	6	2	6	2	....	72	8	3	4
7	5	6	5	7	5	8	9	5	6	5	....	114	12	5	9
3	2	4	3	2	1	2	5	2	3	1	....	47	4	2	3
1	3	4	2	2	2	2	2	1	2	2	....	33	6	1	3
263	159	213	155	228	170	225	429	171	196	127	36	3772	375	82	333
$4	$3	$3	$2	$2	$2	$7	$5	$3	$4	$2	....	$68	$9	$3	$8
....	....	....	....	....	....	....	....	....	....	....	....	....	....	....	....
....	....	....	....	....	....	....	....	....	....	....	....	....	....	....	....
....	....	....	....	....	....	....	....	....	1	....	....	10	2	2	1
1	....	2	....	....	....	....	....	....	....	....	....	326	75	....	26
20	....	....	....	27	....	....	6	....	....	....	....	22	3	....	2
2	1	2	..	1	2	1	2	1	2	....	....	....	....	....	....
290	163	220	157	258	174	233	442	175	203	129	$36	4198	464	87	370
$2	....	$9	$3	$10	....	....	$6	$2	$10	$1	$1	70	$30	....	$2
....	....	....	33	....	....	....	..	15	....	....	....	174	....	....	....
50	$60	60	60	60	$50	..	60	60	60	60	....	630	....	$60	60
....	....	....	50	11	....	....	..	....	....	....	....	115	20	....	29
....	....	....	....	5	....	....	....	....	....	....	....	9	....	....	....
....	4	....	....	85	64	$87	116	34	86	25	24	1545	185	53	57
76	71	144	50	25	60	60	27	16	30	....	....	484	10	....	14
9	9	....	....	123	110	281	200	81	176	....	....	1798	300	313	65
....	....	150	35	1000	450	317	800	20	458	900	....	12130	1225	....	1100
330	250	300	449	20	....	230	300	120	90	....	40	2556	100	104	....
115	200	23	....	1339	734	975	1509	348	910	986	65	19511	1870	530	1327
576	594	686	680												
$600	$440	$490	$329	$625	$560	$800	$640	$440	$600	$433	....	$9857	$1000	$365	$740
....	....	....	....	....	....	....	....	....	....	....	....	....	....	....	....
....	....	....	....	....	....	....	....	....	....	....	....	....	....	....	....
....	....	....	....	....	....	....	....	....	....	....	....	....	....	....	....
....	....	....	188	....	....	....	....	....	....	....	$500	688	....	....	....
....	....	....	....	....	....	....	....	....	....	....	....	....	....	....	....
....	....	....	....	....	....	....	....	....	....	....	....	....	....	....	....
600	440	490	517	625	560	800	640	440	600	433	500	10545	1000	365	740
....	160	150	83	....	....	....	....	160	....	167	....	720	....	....	....
....	....	....	....	....	....	....	....	....	....	....	....	....	....	....	....
....	....	....	....	....	....	....	....	....	....	....	....	....	....	....	....
....	....	....	....	....	....	....	....	....	....	....	....	....	....	....	....
....	....	....	....	....	....	....	....	....	....	....	....	....	....	....	....
....	....	....	....	....	....	....	....	....	....	....	....	....	....	....	....
....	....	....	....	....	....	....	....	....	....	....	....	....	....	....	....
$863	$599	$703	$572	$853	$730	$1025	$1069	$611	$796	$560	$536	13917	$1375	$447	$1073
1466	1197	1394	1254	2222	1468	2008	2591	963	1713	1548	601	33809	3334	982	2437
....	....	....	....	....	....	....	....	....	....	....	....	....	....	....	....
....	....	....	....	....	....	....	....	....	....	....	....	....	....	....	....
....	....	....	....	1	....	....	....	1	....	....	....	2	....	....	....
....	....	....	....	$1600	....	....	....	$500	....	....	....	$2100	....	....	....

IX. COLLINGWOOD DISTRICT.

	NAMES OF CIRCUITS AND MISSIONS WITH NAME OF PASTOR IN CHARGE.	Heathcote. Robt. B. Beynon, B.A.	Ravenna. E. John Adams.	Meaford. Charles Smith.	St. Vincent. Wm. H. Madden. Harold Wellwood, B.A.	Maxwell. Edmund T. Douglas.	Singhampton. Wm. R. Seeley.	Avening. Philip Jones.	Creemore. Fred. L. Brown, B.A.	Stayner. Thos. Legate.	Christian and Beausoleil Islands. G. S. Hunt.	TOTAL.
MEMBERSHIP.	In Full Membership	245	243	250	261	242	272	268	283	258	114	3273
	On Trial	1	16	....	....	4	....	....	....	5	....	51
	Total Membership	246	259	250	261	246	272	268	283	263	114	3324
	Number published last year	243	252	257	274	260	285	298	268	261	117	3326
	Increase	3	7	....	....	....	....	....	15	2	....	48
	Decrease	....	....	7	13	14	13	....	....	....	3	50
	Catechumens	....	1	....	15	....	....	....	....	....	....	31
	Infant Baptisms	4	20	6	13	26	7	9	16	1	9	148
	Adult Baptisms	....	1	....	....	....	1	....	....	....	....	6
	Total Baptisms	4	21	6	13	26	8	9	16	1	9	154
	Marriages solemnized	8	4	6	10	5	5	3	4	4	2	81
	Burials attended	2	6	6	12	8	9	6	6	9	7	100
CONNEXIONAL FUNDS.	Missionary	$176	$175	$131	$152	$217	$242	$157	$270	$109	$26	$2201
	Sup. or Supernumerary	40	36	52	32	39	41	40	45	35	1	513
	Educational	9	11	13	5	5	3	4	10	6	1	100
	Contingent	5	5	5	3	3	3	4	6	4	....	53
	General Conference	7	6	9	8	7	7	7	8	6	....	91
	Union Church Relief	2	6	3	3	3	1	3	4	3	....	37
	S. S. Aid and Extension	2	3	2	....	2	1	3	4	3	....	30
	Funds Ass'ble for Sup. M. F.	240	242	215	204	277	298	217	347	165	29	3024
CIRCUIT PURPOSES.	Sustentation	$3	$6	$4	$3	$4	$3	$4	$6	$3	....	$56
	Annual Conference	....	....	....	....	....	....	....	....	....	....	....
	Children's	....	....	....	....	....	....	....	....	....	....	....
	Temperance	1	....	1	1	1	1	1	1	1	....	13
	Woman's Missionary	....	1	48	....	....	28	....	27	....	....	205
	General Epworth League	2	1	1	2	2	2	3	2	1	....	21
	Total Connexional Funds	245	250	269	210	283	331	224	383	169	829	3314
	Circuit Incidentals	$5	$18	$1	$4	$2	$5	$4	$3	$3	$2	$79
	House Rent	....	....	....	....	....	....	....	....	....	....	....
	Horse Keep or Hire	60	60	....	98	60	60	60	60	50	....	628
	Removal Expenses	....	....	76	....	....	....	....	12	....	....	137
	Travelling Expenses	....	....	....	....	....	....	2	4	....	....	6
	Sunday Schools	17	67	67	11	50	172	86	134	79	....	978
	Epworth Leagues, etc	....	17	19	24	18	90	97	23	53	....	365
	Ladies' Aid	....	....	325	175	615	25	130	30	....	....	1363
	Trustee Boards	175	180	696	....	10	500	200	750	117	....	5598
	All other Purposes	....	250	125	....	....	30	30	135	287	100	1171
	Total	257	592	1310	311	755	883	610	1151	629	102	10327
MINISTERIAL SUPPORT.	Paid to Superintendent. By Circuit	$540	$572	$800	$600	$540	$540	$615	$640	$600	....	$7552
	" Sustentation Fund	....	....	....	....	....	....	....	....	....	....	....
	" Contingent Fund	....	....	....	....	....	....	....	....	....	....	....
	" Children's Fund	....	....	....	....	....	....	....	....	....	$600	600
	" Miss. Fund—Salary	....	....	....	....	....	....	....	....	....	....	....
	" " " Rent	....	....	....	....	....	....	....	....	....	....	....
	" " " Removal	....	....	....	....	....	....	....	....	....	....	....
	Total Received	540	572	800	600	540	540	615	640	600	600	8152
	Net Deficiency	60	28	....	....	60	60	25	....	....	....	233
	Paid to Colleagues. By Circuit	....	....	....	115	....	....	....	....	....	....	115
	" Sustentation Fund	....	....	....	....	....	....	....	....	....	....	....
	" Contingent Fund	....	....	....	....	....	....	....	....	....	....	....
	" Missionary Fund	....	....	....	....	....	....	....	....	....	40	40
	Total Received	....	....	....	115	....	....	....	....	....	40	155
	Net Deficiency	....	....	....	....	....	....	....	....	....	....	....
	Total Assessable for Sup. M. Fund.	$780	$814	$1015	$919	$817	$838	$832	$987	$765	$29	10691
	Total Raised for all Purposes	1042	1414	2379	1236	1578	1754	1449	2174	1398	131	21308
	New Churches	....	....	....	....	....	....	....	1	....	....	1
	" " Value	....	....	....	....	....	....	....	$400	....	....	$400
	New Parsonages	....	....	....	....	....	....	....	....	....	....	....
	" " Value	....	....	....	....	....	....	....	....	....	....	....

X. OWEN SOUND DISTRICT.

	Owen Sound (First). Alex. Langford, D.D.	Owen Sound (West Street). Henry T. Ferguson, B.A., B.D.	Markdale. Wm. Buchanan.	Flesherton. Joseph Ward, B.A., B.D	Dundalk. Thomas Campbell.	Brookholm. Geo. W. Hewitt, M.A.	Woodford. R. J. Stillwell.	Chatsworth. Thomas Scott, S.T.L.	Holland Centre. W. H. Learoyd.	Euphrasia. Thomas G. McAteer, S.T.L.	Eugenia. J. V. Plunkett.	Walter's Falls. John Power.	Corbetton. W. P. Brown.	Priceville. John S. Humphreys.	TOTAL.
	467	228	259	276	305	84	235	157	209	290	146	232	214	187	3289
	3	....	....	6	....	18	....	....	....	....	....	3	54	....	84
	470	228	259	282	305	102	235	157	209	290	146	235	268	187	3373
	450	188	253	289	315	81	235	147	216	290	159	240	216	183	3262
	20	40	6	....	....	21	....	10	....	....	....	....	52	4	153
	....	....	....	7	10	....	....	....	7	....	13	5	....	....	42
	20	....	....	....	....	....	....	1	....	....	....	....	10	....	31
	6	2	10	5	8	8	2	4	4	3	6	12	4	12	86
	....	1	2	1	....	....	....	1	....	....	....	1	5	....	11
	6	3	12	6	8	8	2	5	4	3	6	13	9	12	97
	13	3	6	8	7	6	3	2	5	4	3	2	3	7	72
	12	6	5	7	8	4	1	4	4	4	5	8	7	10	85
	$352	$103	$159	$178	$150	$75	$77	$61	$103	$58	$36	$122	$108	$98	$1680
	87	33	47	45	48	19	29	33	34	27	20	35	35	35	527
	93	8	10	7	9	4	3	4	5	4	1	7	8	10	173
	17	2	8	5	3	3	3	2	4	3	1	2	2	3	59
	15	6	8	8	8	3	5	6	4	5	4	6	6	6	90
	15	2	3	4	4	3	3	2	3	2	1	2	1	2	47
	5	1	1	2	1	1	....	1	1	1	1	1	3	1	20
	584	155	236	249	223	108	120	109	154	100	64	175	163	155	2595
	$21	$3	$6	$5	$3	$3	$1	$3	$4	$2	$2	$2	$2	$3	$60
	....	....	....	....	....	....	....	....	....	....	....	....	....	....	.....
	....	....	....	....	....	....	....	....	....	....	....	....	....	....	.....
	1	2	....	....	....	1	....	1	....	1	....	....	....	....	6
	93	....	32	56	....	....	43	....	....	....	....	....	....	....	224
	5	1	2	2	1	....	1	....	1	....	....	1	2	1	17
	704	161	276	312	227	112	165	113	159	103	66	178	167	159	2902
	$5	$4	$11	$1	....	....	$1	$7	$19	....	$2	$3	$6	$1	$60
	....	100	....	....	....	....	....	....	....	....	....	....	....	....	100
	....	....	75	70	$100	$60	60	60	50	$60	60	50	....	60	705
	30	7	21	....	75	29	....	....	24	15	....	....	....	....	201
	....	....	....	....	....	....	....	....	....	....	....	7	1	....	8
	240	115	120	109	81	19	64	50	....	25	51	51	87	61	1073
	75	....	43	45	20	25	6	....	....	....	....	....	15	48	277
	120	80	70	70	114	....	....	....	....	25	....	....	....	....	479
	2581	440	435	275	780	....	....	258	200	100	60	1200	500	431	7260
	93	....	....	60	40	64	110	90	30	....	....	20	200	40	747
	3144	746	775	630	1210	197	241	465	323	225	173	1331	809	641	10910
	$1200	$500	$725	$680	$700	$261	$510	$560	$525	$600	$188	$540	$600	$540	$8129
	....	....	....	....	....	....	....	....	....	....	....	....	....	....	.....
	....	....	....	....	....	....	....	....	....	....	....	....	....	....	.....
	....	....	....	....	....	....	....	....	....	....	....	....	....	....	.....
	....	....	....	....	....	263	....	....	....	....	....	....	....	....	263
	....	....	....	....	....	....	....	....	....	....	....	....	....	....	.....
	....	....	....	....	....	....	....	....	....	....	....	....	....	....	.....
	1200	500	725	680	700	524	510	560	525	600	188	540	600	540	8392
	....	100	....	....	....	76	90	40	75	....	162	60	....	60	663
	....	....	....	....	....	....	....	....	....	....	....	....	....	....	.....
	....	....	....	....	....	....	....	....	....	....	....	....	....	....	.....
	....	....	....	....	....	....	....	....	....	....	....	....	....	....	.....
	....	....	....	....	....	....	....	....	....	....	....	....	....	....	.....
	....	....	....	....	....	....	....	....	....	....	....	....	....	....	.....
	$1784	$655	$961	$929	$923	$369	$630	$659	$679	$700	$252	$715	$763	$695	$10714
	5047	1407	1776	1623	2137	571	917	1137	1007	903	426	2049	1575	1340	21915
	....	....	....	....	....	....	....	....	....	....	....	1	....	....	1
	....	....	....	....	....	....	....	....	....	....	....	$1500	....	....	$1500
	....	....	....	....	....	....	....	....	....	....	....	....	....	....	.....
	....	....	....	....	....	....	....	....	....	....	....	....	....	....	.....

XI. BRACEBRIDGE

	NAMES OF CIRCUITS AND MISSIONS WITH NAME OF PASTOR IN CHARGE.	Bracebridge. Jos. J. Ferguson, M.A., B.D.	Gravenhurst. Jas. R. Aikenhead.	Utterson. Geo. W. Grey.	Windermere. Reuben S. Fralick.	Uffington. John Coburn.	Port Carling. Harry Walker, B.D.	Huntsville. John Locke.	Hillside. Geo. S. Smith.	Dorset. Wm. Nixon, Ph.B.	Emsdale. James H. Stonehouse.	Novar. John Stephenson, B.A.
MEMBERSHIP.	In Full Membership	228	160	48	84	59	82	253	71	42	78	100
	On Trial		8	5	2							10
	Total Membership	228	168	53	86	59	82	253	71	42	78	110
	Number published last year	158	157	49	81	69	84	241	75	44	74	68
	Increase	70	11	4	5			12			4	42
	Decrease					10	2		4	2		
	Catechumens							24				
	Infant Baptisms	40	10		2	9	9	11	1	1	8	2
	Adult Baptisms	15						1	2		1	
	Total Baptisms	55	10		2	9	9	12	3	1	9	2
	Marriages solemnized	16	10		1	4	5	13	3	1	5	4
	Burials attended	7	4	3	2	1		13	3	2	6	4
CONNEXIONAL FUNDS.	Missionary	$221	$75	$50	$93	$54	$134	$261	$45	$29	$36	$35
	Sup. or Supernumerary	50	38	6	8	11	17	48	9	1	11	11
	Educational	21	5	2	3	4	4	10	1	1	2	1
	Contingent	11	3	2	1	2	1	6	1	1	1	1
	General Conference	9	7	1	2	2	3	9	1	1	2	1
	Union Church Relief	5	3		2	2	1	5	1	1	1	1
	S. S. Aid and Extension	2	1	3	2	2	2	2	1	1	1	1
	Funds Ass'ble for Sup. M. F.	319	132	64	111	77	162	341	59	38	54	51
	Sustentation	$8	$3	$2	$3	$1	$4	$4	$2	$1	$2	$1
	Annual Conference											
	Children's											
	Temperance		1					45				
	Woman's Missionary	50	34									
	General Epworth League	2	1			1						
	Total Connexional Funds	379	171	66	114	79	166	390	61	39	56	52
CIRCUIT PURPOSES.	Circuit Incidentals		$10	$1		$3	$3		$60	$20		$1
	House Rent				$60	60	60		60	30	$60	60
	Horse Keep or Hire			60			17		9		12	36
	Removal Expenses	$33	35	1		5						
	Travelling Expenses					42	85	$75	35	38	40	29
	Sunday Schools	153	65	30	56	1		33				1
	Epworth Leagues, etc	71	28			80		262			25	24
	Ladies' Aid	161	200	35	2	40	210	1341		20	50	100
	Trustee Boards	1358	256	42	600	38	124		40			15
	All other Purposes	125	755		817	269	499	1711	169	104	187	302
	Total	1901	1350	168								
MINISTERIAL SUPPORT.	PAID TO SUPERINTENDENT. By Circuit	$900	$700	$68	$140	$106	$230	$800	$46	$25	$128	$123
	" Sustentation Fund											
	" Contingent Fund											
	" Children's Fund											
	" Miss. Fund—Salary			175	338	363	278		433	278	348	353
	" " " Rent											
	" " " Removal											
	Total Received	900	700	243	478	469	508	800	479	303	476	476
	Net Deficiency			57	122	131	92		121	297	124	124
	PAID TO COLLEAGUES. By Circuit											
	" Sustentation Fund											
	" Contingent Fund											
	" Missionary Fund											
	Total Received											
	Net Deficiency											
	Total Assessable for Sup. M. Fund	$1219	$832	$132	$251	$182	$392	$1141	$105	$63	$182	$174
	Total Raised for all Purposes	3180	2221	305	1071	453	895	2901	276	168	714	477
	New Churches											
	" " Value				1							
	New Parsonages				$850							
	" " Value											

DISTRICT. XII. PARRY SOUND DISTRICT.

Burk's Falls. Herbert Lee.	Sundridge. Wm. E. Baker.	South River. Fred. Brown.	Spruceedale. John Coulter.	Iroquois Indians. A. Kneiwasser.	TOTAL.	Parry Sound. Henry Harper.	Depot Harbor. Geo. G. Webber.	McKellar. W. D. Farrar.	Dunchurch. J. W. Cannom, A. E. Luman.	Magnetawan. C. W. Follett.	Dufferin. T. W. Ruddell, B. D.	Starrat. J. R. Wilkinson.	Rosseau. W. J. Trikkle.	Parry Island. Allen Salt.	Shawanaga, etc. D. Menomenee.	TOTAL.
72	58	54	59	45	1493	328	26	110	139	50	39	49	105	61	88	995
....	3	2	1	..	31	....	....	3	....	....	8	1	....	..	....	12
72	61	56	60	45	1524	328	26	113	139	50	47	50	105	61	88	1007
62	60	56	68	45	1391	338	....	90	119	55	40	53	136	60	90	981
10	1	....	..	..	159	....	26	23	20	....	7	....	....	1	....	77
....	....	....	8	..	26	10	....	....	....	5	..	3	31	..	2	51
27	7	....	14	..	66	....	....	....	....	....	..	....	....	....	....	....
10	12	1	1	..	117	25	....	....	9	1	6	....	5	8	....	54
3	....	....	....	..	22	....	....	....	1	....	1	....	....	....	....	2
13	12	1	1	..	139	25	....	....	10	1	7	....	5	8	....	56
3	6	....	1	..	78	12	....	....	7	1	..	5	1	..	....	26
2	8	2	1	1	64	6	4	5	8	2	1	3	1	1	1	32
$55	$43	$31	$32	$14	$1208	$210	$57	$24	$100	$40	$22	$44	$49	$61	$23	$630
10	8	4	3	..	238	48	....	8	12	3	2	3	8	5	....	89
2	1	1	2	..	60	6	2	2	2	2	1	2	5	..	..	22
2	1	2	3	..	38	6	2	2	3	1	..	2	3	..	....	19
2	1	1	1	..	43	9	....	1	4	1	..	1	2	..	....	18
1	1	2	2	..	28	6	2	2	3	1	..	2	3	..	....	19
1	1	1	2	..	23	2	....	....	2	1	..	1	1	..	....	7
73	56	42	45	14	1638	287	63	39	126	49	25	55	71	66	23	804
$2	$1	$1	$2	..	$37	$6	$2	$1	$4	$2	$1	$2	$3	..	....	$21
....	....	....	....	..	....	....	....	....	....	....	..	....	....	..	....	....
....	....	....	....	..	....	....	....	....	....	....	..	....	....	..	....	....
....	....	....	....	..	1	....	....	....	....	....	..	....	....	..	....	....
....	....	....	....	..	129	20	....	....	....	....	..	....	....	..	....	20
....	....	....	....	..	5	2	....	....	....	....	..	....	1	..	....	3
1	....	....	....	..	....	....	....	....	....	....	..	....	....	..	....	....
76	57	43	47	$14	1810	315	65	40	130	51	26	57	75	$66	$23	848
....	....	....	$4	..	$23	$3	....	....	$2	....	..	..	....	..	....	$5
....	....	....	....	..	116	....	....	....	....	....	..	....	....	..	....	....
$60	$60	$60	60	..	690	60	$60	$60	120	$60	$60	$60	$60	..	....	540
12	36	....	9	..	169	....	10	....	....	38	32	9	40	..	....	129
....	....	....	....	..	5	....	....	....	....	....	..	....	....	..	....	....
40	29	22	21	..	754	90	....	10	33	25	15	2	23	..	....	198
1	1	....	....	..	156	17	....	....	3	....	..	....	14	..	....	34
25	24	....	23	..	924	300	....	....	....	28	..	....	88	..	....	416
50	100	52	124	..	4843	200	42	25	300	370	72	125	156	..	....	1290
....	15	....	....	..	1079	800	53	....	....	....	..	11	....	$32	....	896
187	302	134	241	..	8838	1470	165	95	458	521	179	207	381	32	....	3508
$128	$123	$24	$31	..	$3622	$740	$70	$90	$124	$37	$2	$79	$85	..	....	$1233
....	....	....	....	..	....	....	....	....	....	....	..	....	....	..	....	....
....	....	....	....	..	....	....	....	....	....	....	..	....	....	..	....	....
....	....	....	....	..	....	....	....	....	....	....	..	....	....	..	....	....
348	353	145	211	400	3953	....	210	90	418	443	230	205	393	500	$200	2689
....	....	....	....	..	....	....	....	....	....	....	..	....	....	..	....	....
....	....	....	....	..	....	....	....	....	....	....	..	....	....	..	....	....
476	476	169	242	400	7575	740	280	180	542	480	238	284	478	500	200	3922
124	124	131	58	..	1525	....	20	120	58	120	62	66	122	..	....	568
....	....	....	....	..	....	....	....	....	56	....	..	....	....	..	....	56
....	....	....	....	..	....	....	....	....	....	....	..	....	....	..	....	....
....	....	....	....	..	....	....	....	....	....	....	..	....	....	..	....	....
....	....	....	....	..	....	....	....	....	120	....	..	....	....	..	....	120
....	....	....	....	..	....	....	....	....	176	....	..	....	....	..	....	176
....	....	....	....	..	....	....	....	....	124	....	..	....	....	..	....	124
$182	$174	$66	$76	$14	$5259	$1027	$133	$129	$306	$86	$33	$134	$156	$66	$23	$2093
714	477	201	319	14	12612	2525	300	225	768	609	213	343	541	98	23	5645
....	....	....	....	..	....	....	....	....	....	....	..	....	....	..	2	2
....	....	....	....	..	....	....	....	....	....	....	..	....	....	..	$1000	$1000
....	....	....	....	..	....	....	....	....	....	....	..	....	....	..	....	....
....	....	....	....	..	....	....	....	....	....	....	..	....	....	..	....	....

	NAMES OF CIRCUITS AND MISSIONS WITH NAME OF PASTOR IN CHARGE.	Sault Ste. Marie. S. G. Stone, D.D.	Korah. M. R. Chapman—absent.	Goulais Bay. (None sent.)	Echo Bay. J. R. Sanderson. Ed. W. McBrien.	Bruce Mines. J. G. Rogers.	Sylvan. R. A. Spencer.	Ophir. Ed. W. McBrien. W. H. Thompson.	St. Joseph's Island. E. B. Service.	Thessalon. R. J. D. Simpson, A. P. Stanley.	Day Mills. Geo. R. Kitching.
MEMBERSHIP.	In Full Membership	230	76	20	125	141	99	45	150	195	70
	On Trial	9	...	...	2	...	...	3	16	6	8
	Total Membership	239	76	20	127	141	99	48	166	201	78
	Number published last year	215	78	...	121	138	100	64	138	130	141
	Increase	24	...	20	6	3	...	...	16	71	...
	Decrease	...	2	...	...	...	1	16	...	...	63
	Catechumens	...	...	...	20	...	...	...	...	...	...
	Infant Baptisms	6	...	...	8	37	17	...	8	17	4
	Adult Baptisms	1	...	...	...	...	...	...	...	1	...
	Total Baptisms	7	1	...	8	37	17	...	8	18	4
	Marriages solemnized	19	1	...	1	7	2	...	4	12	4
	Burials attended	5	1	...	1	8	6	1	4	13	1
CONNEXIONAL FUNDS	Missionary	$83	$14	....	$80	$62	$26	$17	$63	$196	$62
	Sup. or Supernumerary	60	...	...	21	20	11	5	10	35	8
	Educational	12	...	...	3	2	1	...	2	6	2
	Contingent	3	...	...	3	3	1	1	1	5	...
	General Conference	10	...	...	4	3	2	1	2	6	2
	Union Church Relief	5	...	...	3	3	1	...	1	6	1
	S. S. Aid and Extension	1	...	...	2	2	2	1	1	...	1
	Funds Ass'ble for Sup. M. F.	174	14	....	116	95	44	25	80	254	76
CIRCUIT PURPOSES.	Sustentation	$5	....	....	$4	$3	$1	$1	$2	$5	....
	Annual Conference	....	...	...	...	...	...	...	...	...	....
	Children's	....	...	...	...	...	...	...	...	...	....
	Temperance	....	...	...	...	...	...	...	...	...	....
	Woman's Missionary	80	....	....	1	...	...	...	...	...	....
	General Epworth League	....	...	...	121	98	45	26	82	259	$76
	Total Connexional Funds	269	$14	....							
	Circuit Incidentals	....	....	....	$1	$1	$24	$1	....	$2	....
	House Rent	....	...	...	...	...	...	...	$60	...	...
	Horse Keep or Hire	...	...	...	60	60	50	50	60	110	60
	Removal Expenses	...	...	...	18	...	19	17	5	....	35
	Travelling Expenses	...	...	...	...	...	...	....	...	...	....
	Sunday Schools	$86	$7	....	36	140	40	....	30	52	46
	Epworth Leagues, etc	...	...	...	18	43	...	...	...	30	11
	Ladies' Aid	86	...	...	...	223	110	64	40	150	...
	Trustee Boards	409	161	....	204	217	219	54	90	50	693
	All other Purposes	50	...	...	...	...	70	...	....	60	....
	Total	631	168	....	337	684	532	186	285	454	845
MINISTERIAL SUPPORT.	Paid to Superintendent. By Circuit	$1000	$35	....	$295	$340	$279	$115	$70	$360	$65
	" Sustentation Fund	....	...	...	...	...	...	...	...	...	....
	" Contingent Fund	....	...	...	...	...	...	...	...	...	....
	" Children's Fund	....	...	...	...	...	...	...	...	...	....
	" Miss. Fund—Salary	....	...	...	...	...	...	230	391	122	175
	" " " Rent	....	...	...	...	...	...	...	...	...	....
	" " " Removal	....	...	...	...	...	...	18	....	....	35
	Total Received	1000	35	....	295	340	279	363	461	482	240
	Net Deficiency	....	...	....	55	....	71	9	139	118	60
	Paid to Colleagues. By Circuit	....	....	....	....	....	....	....	....	$160	....
	" Sustentation Fund	....	...	...	...	...	...	...	...	...	....
	" Contingent Fund	....	...	...	...	...	...	...	...	61	....
	" Missionary Fund	....	...	...	...	...	...	...	...	221	....
	Total Received	....	...	...	...	...	...	...	...	79	....
	Net Deficiency	....	...	...	...	...	...	...	...	...	....
	Total Assessable for Sup. M. Fund.	$1174	$49	....	$411	$435	$374	$86	$150	$774	$141
	Total Raised for all Purposes	1900	217	....	753	1122	856	403	728	1416	1161
	New Churches	....	....	....	....	....	....	....	....	....	1
	" " Value	....	...	...	....	....	....	....	....	....	$500
	New Parsonages	....	...	...	....	....	....	....	....	....	....
	" " Value	....	...	...	....	....	....	....	....	....	....

DISTRICT. XIV. NIPISSING DISTRICT.

Gore Bay. A. R. Sanderson.	Little Current. T. W. Neal.	Manitowaning. Jno. B. Freebury.	Manitoulin South. T. G. Barlow.	Michipicoten. W. Geo. Evans.	TOTAL.	Mattawa. J. Wilson, B.A.	Temiscamingue. F. A. Magee.	Lake Talon. W. G. Marshall.	North Bay. E. I. Hart, B.A.	Nippissing Junction. Silas Huntington.	Sturgeon Falls. Geo. Waugh.	Powassan. W. H. Laidlaw, Thos. Pickering.	Chisholm. A. A. Wall.	Commanda. Chas. Huxtable.	TOTAL.
138	174	121	84	1	1669	31	22	70	112	28	52	150	40	84	589
3	24	3	..	..	74	20	1	4	4	....	9	....	....	....	38
141	198	124	84	1	1743	51	23	74	116	28	61	150	40	84	627
139	199	92	84	..	1639	51	14	64	104	34	47	136	23	88	561
2	....	32	..	1	187	....	9	10	12	....	14	14	17	....	76
....	1	....	..	..	83	....	....	....	....	6	....	....	....	4	10
14	32	3	..	..	69	....	....	....	....	....	....	....	....	....	....
27	17	9	1	2	153	6	....	7	7	11	5	94	....	13	143
3	5	2	..	..	12	1	....	....	....	....	....	7	....	....	8
30	22	11	1	2	165	7	....	7	7	11	6	101	....	13	152
18	7	5	3	..	84	2	....	....	3	4	3	3	....	....	15
9	7	5	4	7	73	....	3	2	4	2	3	12	2	3	31
$72	$75	$83	$72	$4	$909	$25	$22	$26	$88	$5	$48	$53	$2	$37	$306
17	14	11	7	..	219	7	3	5	43	3	11	10	2	6	90
5	3	3	2	..	41	2	1	1	5	1	2	3	....	1	16
6	2	3	1	..	29	2	1	1	1	....	1	1	....	....	7
3	3	3	3	..	42	2	1	1	8	....	2	2	1	1	18
5	1	2	1	..	29	1	....	1	2	....	....	2	....	....	6
1	1	1	1	..	14	1	1	1	....	....	2	2	....	1	8
109	99	106	87	4	1283	40	29	39	149	9	66	74	5	47	458
$5	$2	$3	$2	..	$33	$2	$1	$2	$3	$1	$1	$3	$2	....	$15
....	1	....	..	..	1	....	....	....	....	....	....	....	....	....	....
....	....	....	..	..	....	....	....	....	....	....	....	....	....	....	....
....	....	....	..	..	....	....	....	....	....	....	....	....	....	....	....
....	....	....	..	..	....	....	....	....	....	....	....	....	....	....	....
....	....	....	..	..	80	....	....	....	....	....	....	....	....	....	....
....	....	1	..	..	2	....	....	....	1	....	....	....	....	....	1
114	102	110	89	24	1409	42	30	41	153	10	67	77	7	$47	474
$3	$2	$1	..	..	$55	$3	....	....	$3	....	....	....	$1	$5	$12
....	....	....	$25	..	85	....	....	$60	....	$40	....	....	....	23	123
60	60	60	60	..	490	....	....	50	....	20	$25	$120	....	60	275
35	....	....	15	..	108	....	....	....	47	....	....	50	....	24	121
....	....	....	..	..	....	....	....	....	....	....	....	....	....	....	....
46	164	56	9	..	743	26	....	10	94	12	30	76	13	30	291
11	....	36	..	..	138	....	....	....	....	....	....	....	8	....	8
....	155	46	..	..	982	22	....	....	296	....	115	87	....	....	520
108	405	80	..	..	2826	90	$300	....	171	....	950	150	278	181	2120
244	....	....	..	..	180	30	15	43	300	25	41	....	....	30	484
....	....	....	..	..	5788	171	315	163	911	97	1161	423	300	253	3794
492	786	279	109	..	$3621	$130	$73	....	$900	....	$137	$50	....	$38	$1328
$290	$240	$170	$63	353	....	....	....	....	....	....	....	....	....	....	....
....	....	....	..	..	....	....	....	....	....	....	....	....	....	....	....
....	....	....	..	..	....	....	....	....	....	....	....	....	....	....	....
....	....	....	..	..	....	....	....	....	....	....	....	....	....	....	....
238	277	308	438	..	2179	387	210	$402	....	$470	398	434	$220	438	2959
....	....	....	..	..	....	....	....	....	....	....	....	....	....	....	....
....	39	....	..	..	92	....	....	....	....	....	....	....	....	....	....
528	517	478	501	353	5872	517	283	402	900	470	535	484	220	476	4287
72	83	122	99	..	828	83	17	....	....	130	65	116	80	124	615
....	....	....	..	..	160	....	....	....	....	....	....	25	....	....	25
....	....	....	..	..	....	....	....	....	....	....	....	....	....	....	....
....	....	....	..	..	....	....	....	....	....	....	....	....	....	....	....
....	....	....	..	..	61	....	....	....	....	....	....	218	....	....	218
....	....	....	..	..	221	....	....	....	....	....	....	243	....	....	243
....	....	....	..	..	79	....	....	....	....	....	....	57	....	....	57
$399	$339	$276	150	357	$5115	$170	$102	$39	$1049	$9	$203	$149	$5	$85	$1811
1134	1405	867	699	357	13018	343	418	204	1964	107	1365	576	307	338	5621
....	....	....	..	..	1	....	1	....	....	....	....	....	1	....	2
....	....	....	..	..	$500	....	$200	....	....	....	....	....	$300	....	$500
....	....	....	..	..	....	....	....	....	....	....	1	....	....	....	1
....	....	....	..	..	....	....	....	....	....	....	$1350	....	....	....	$1350

XV. SUDBURY DISTRICT.

	NAMES OF CIRCUITS AND MISSIONS WITH NAME OF PASTOR IN CHARGE.	Sudbury. A. B. Johnston.	Warren. F. J. Rutherford.	Copper Cliff. A. B. Johnston.	Chelmsford. A. J. Brace.	Walford. W. W. Anglin.	Webbwood. P. A. Macdonald.	Chapleau. F. W. Varley.	Schreiber. Wm. Austin.	Blind River. A. H. Booth	White River. Wm. Austin.	TOTAL.	TOTAL FOR CONFERENCE.
MEMBERSHIP.	In Full Membership	43	39	47	28	45	36	25	14	17	8	302	43249
	On Trial	8	2	7	5	..	18	1	..	..	..	41	1348
	Total Membership	51	41	54	33	45	54	26	14	17	8	343	44597
	Number published last year	43	42	46	28	47	50	22	16	22	10	326	44259
	Increase	8	..	8	5	..	4	4	..	..	..	29	1707
	Decrease	..	1	..	..	2	..	..	2	5	2	12	1360
	Catechumens	..	..	..	..	..	..	..	..	..	..	..	1151
	Infant Baptisms	16	10	9	8	6	4	7	3	1	2	66	2092
	Adult Baptisms	..	..	..	..	..	..	1	..	..	..	1	220
	Total Baptisms	16	10	9	8	6	4	8	3	1	2	67	2323
	Marriages solemnized	11	3	4	2	3	1	2	5	..	..	29	1299
	Burials attended	9	4	3	..	4	3	..	1	2	..	28	1479
CONNEXIONAL FUNDS.	Missionary	$49	$15	$23	$23	$15	$7	$15	$90	$7	$11	$255	$39653
	Sup. or Supernumerary	20	8	14	5	10	12	21	10	10	4	114	8436
	Educational	5	2	2	1	3	1	1	1	2	1	19	3527
	Contingent	1	..	1	1	1	2	1	1	1	..	9	854
	General Conference	4	2	1	2	3	2	1	1	2	..	20	1324
	Union Church Relief	4	2	1	1	2	1	..	..	1	..	12	715
	S. S. Aid and Extension	1	1	..	1	..	1	1	..	1	..	6	474
	Funds Ass'ble for Sup. M. F.	84	30	42	34	34	26	42	103	24	16	435	55430
	Sustentation	$6	$2	$2	$1	$1	$3	$2	..	$2	..	$19	$885
	Annual Conference	..	..	..	..	..	..	..	..	..	..	..	1
	Children's	..	..	..	..	..	..	..	..	..	..	..	..
	Temperance	..	..	..	..	..	..	..	..	..	..	..	73
	Woman's Missionary	..	..	..	..	..	..	..	..	..	..	..	6488
	General Epworth League	..	..	..	..	..	..	..	..	..	..	..	266
	Total Connexional Funds	90	32	44	35	35	29	44	$103	26	$26	454	63140
CIRCUIT PURPOSES.	Circuit Incidentals	$5	$2	$5	..	$7	..	..	..	..	..	$19	$1271
	House Rent	..	..	..	..	..	..	..	..	$27	..	307	4222
	Horse Keep or Hire	20	40	80	$50	50	$40	..	..	..	..	31	7910
	Removal Expenses	..	8	..	..	..	23	..	..	..	..	36	1764
	Travelling Expenses	10	3	10	..	10	..	$3	..	..	..	219	111
	Sunday Schools	35	15	..	..	20	30	52	$35	10	$22	..	27882
	Epworth Leagues, etc	..	..	..	..	..	75	95	25	..	..	485	6004
	Ladies' Aid	90	..	200	..	..	200	407	143	5	25	2700	17605
	Trustee Boards	100	20	1200	600	..	..	66	21	..	..	202	165420
	All other Purposes	40	25	50	..	..	..	623	224	42	47	3999	31745
	Total	300	113	1545	650	87	368						263458
MINISTERIAL SUPPORT.	PAID TO SUPERINTENDENT. By Circuit	$350	$92	$280	$61	$175	$157	$461	$90	$105	$75	$1746	$114646
	" Sustentation Fund	..	..	..	..	..	..	..	..	..	..	..	..
	" Contingent Fund	..	..	..	..	..	..	..	..	..	..	..	..
	" Children's Fund	..	..	..	..	..	..	..	..	..	..	..	..
	" Miss. Fund—Salary	278	190	..	190	165	135	..	388	116	..	1462	14971
	" " " Rent	..	..	..	..	..	..	..	..	..	..	..	..
	" " " Removal	..	..	..	..	..	..	..	..	..	..	..	92
	Total Received	628	282	280	251	340	292	461	478	221	75	3208	129203
	Net Deficiency	222	68	..	99	60	108	..	272	129	..	958	8628
	PAID TO COLLEAGUES. By Circuit	..	..	..	..	..	..	..	..	..	..	..	4804
	" Sustentation Fund	..	..	..	..	..	..	..	..	..	..	..	..
	" Contingent Fund	..	..	..	..	..	..	..	..	..	..	..	..
	" Missionary Fund	..	..	..	..	..	..	..	..	..	..	..	439
	Total Received	..	..	..	..	..	..	..	..	..	..	..	5243
	Net Deficiency	..	..	..	..	..	..	..	..	..	..	..	838
	Total Assessable for Sup. M. Fund.	$334	$122	$321	$95	$208	$183	$503	$193	$128	$92	$2179	$175508
	Total Raised for all Purposes	640	237	1893	746	296	544	1127	382	172	139	6176	443725
	New Churches	..	..	1	1	..	..	..	..	..	..	2	12
	" " Value	..	..	2000	$600	..	..	..	..	..	..	$2600	$11200
	New Parsonages	..	..	..	..	..	..	..	..	..	..	..	3
	" " Value	..	..	..	..	..	..	..	..	..	..	..	2950

LAY MEMBERS IN THE QUARTERLY OFFICIAL BOARDS.

NAMES OF DISTRICTS.	Local Preachers.	Exhorters.	Class Leaders and Assistants.	Stewards.	Society Representatives.	Trustee Board Representatives.	Sunday School Superintendents.	Epworth League Presidents.	Epworth League of C. E. Presidents.	Other Young People's Society Presidents.	TOTAL.
Toronto East	59	4	94	96	89	18	19	6	9	1	333
Toronto Central	27	4	134	91	87	18	29	13	5	....	371
Toronto West	68	6	143	118	110	19	23	10	12	....	460
Brampton	21	2	54	91	80	33	41	15	5	....	318
Uxbridge	34	4	76	91	83	32	37	15	6	....	317
Bradford	29	4	92	105	76	33	40	26	4	....	371
Orangeville	29	12	49	83	62	25	38	19	2	....	254
Barrie	42	6	70	116	101	34	40	10	11	....	367
Collingwood	27	11	82	82	61	22	34	17	4	2	306
Owen Sound	34	2	71	95	69	39	39	16	7	....	302
Bracebridge	21	5	23	97	40	31	40	6	1	1	218
Parry Sound	9	6	17	55	27	6	18	....	3	....	112
Algoma	21	4	30	80	46	21	30	11	....	....	203
Nipissing	6	2	2	46	10	4	18	2	....	1	84
Sudbury	7	....	7	55	6	12	10	1	....	....	66
Total this year	434	72	944	1301	947	347	456	167	69	5	4082
Total last year	453	94	1010	1290	922	330	509	142	82	3	4163
Increase	....	....	....	....	....	....	....	....	....	....	....
Decrease	....	....	....	....	....	....	....	....	....	....	81

Statistical Report of Methodist Sunday Schools in the

NAMES OF DISTRICTS.	Number of Preaching Appointments.	Number of Schools.	Officers and Teachers.				Scholars.										
			Members of the Methodist Church.	Non-Members.	Total.	Average Attendance.	In Primary Classes.	Intermediate Classes.	Adult Classes.	In Home Department.	Total.	Average Attendance in the School.	No. of Meth. Scholars attend'g Union Schools.	No. who have united with Ch. during year.	Members of Church.	Learning Catechism.	No. who are now Pledged Abstainers.
Toronto East	20	17	566	56	622	501	1517	2676	1170	60	5423	3686	..	251	1019	574	1955
Toronto Centre	29	27	553	28	581	468	1497	1706	1592	390	5185	2965	..	179	1182	152	845
Toronto West	29	24	737	34	771	610	2338	3334	1620	660	7952	5197	75	189	858	20	1016
Brampton	21	24	737	34	771	610	2338	3334	1620	660	7952	5197	75	189	858	20	1016
Uxbridge	45	41	404	35	439	347	995	1213	989	57	3254	2138	11	139	1003	296	777
Bradford	41	38	376	42	418	330	871	1059	1021	100	3051	2028	30	109	832	166	816
Orangeville	51	43	398	49	447	343	955	1531	1130	26	3642	2441	15	141	934	128	1422
Barrie	40	37	325	11	336	274	751	863	856	..	2470	1874	61	88	838	320	924
Collingwood	50	39	380	38	418	320	991	1244	774	95	3105	2083	26	134	648	180	593
Owen Sound	47	34	301	39	340	261	778	979	672	15	2444	1623	45	68	555	128	569
Bracebridge	44	38	281	34	315	283	837	1137	804	..	2778	1770	22	77	433	15	190
Parry Sound	34	18	72	9	81	66	233	284	191	13	1844	1296	38	93	281	74	196
Algoma	54	39	173	39	212	165	735	628	481	..	721	486	..	5	122	116	180
Nipissing	34	18	72	9	81	66	233	284	191	13	1593	1063	259	29	234	52	315
Sudbury	53	30	166	50	216	198	521	540	532	..	757	505	..	28	80	240	160
	33	19	76	16	92	79	282	294	181	..	450	302	78	18	58	78	85
	38	12	40	18	58	48	159	163	128	..							
Total	600	456	4848	498	5346	4293	13460	17651	12141	1417	44669	29457	660	1548	9077	2539	10043
Increase	17	5	....	45	33	86	482	....	....	..	173	....	..	134	....	....	426
Decrease	..	..	12	..	....	....	....	599	48	94	....	767	18	..	439	603	....

Statistical Report of Methodist Young People's Societies

NAMES OF DISTRICTS.	Epworth Leagues.				Epworth Leagues of Christian Endeavor.				Other Young People's Societies.				Junior Ep. Leagues and other Jun. Soc's.			
	Number.	Active Members.	Associate Members.	Total.	Number.	Active Members.	Associate Members.	Total.	Number.	Active Members.	Associate Members.	Total.	Number.	Active Members.	Associate Members.	Total.
Toronto East	6	258	159	417	9	509	357	866	1	50	..	50	10	627	148	775
Toronto Central	6	204	202	406	10	417	259	676	1	45	..	45	8	427	41	468
Toronto West	5	167	95	262	13	691	260	951	3	91	27	118	7	353	113	466
Brampton	13	312	306	618	9	163	239	402	..	..	..	....	2	38	9	47
Uxbridge	14	313	190	503	3	83	62	145	..	..	..	....	5	96	53	149
Bradford	26	500	291	791	3	66	58	124	..	..	..	....	2	30	32	62
Orangeville	19	388	172	580	2	66	58	124	..	..	..	....	4	192	45	237
Barrie	12	240	98	338	13	324	175	499	..	..	..	....	5	118	80	198
Collingwood	22	485	330	815	2	73	8	81	1	10	10	20	3	59	..	59
Owen Sound	13	249	198	447	10	166	125	291	..	..	..	....	2	48	11	59
Bracebridge	3	61	40	101	2	63	56	119	..	..	..	....	..	..	..	....
Parry Sound	1	18	3	21	2	29	25	54	..	..	..	....	..	..	..	....
Algoma	8	151	103	254	..	....	....	....	1	32	..	32	4	124	63	187
Nipissing	2	40	23	63	..	....	....	....	..	..	..	....	..	..	..	....
Sudbury	1	13	7	20	1	12	9	21	..	..	..	....	..	..	..	....
Total this year	151	3399	2217	5616	79	2662	1683	4345	10	271	57	328	55	2214	625	2839
Total last year	..	..	..	....	..	....	....	....	..	..	..	....	..	..	..	....
Increase	..	..	..	....	..	....	....	....	..	..	..	....	..	..	..	....
Decrease	..	..	..	....	..	....	....	....	..	..	..	....	..	..	..	....

Toronto Conference for the Year ending May 31st, 1900.

Literature.									Moneys Contributed by Schools.							
Volumes in Library.	Copies of *Onward*.	*Pleasant Hours*.	*Happy Days*.	*Sunbeam*.	*Berean Leaf* and *Quarterly*.	*Sunday School Banner*.	Copies of other Periodicals published by our Book Room.	Copies of other Periodicals not published by our Book Room.	For Missions.	For Educational Fund.	For Superannuation or Supernumerary Fund.	For S. S. Aid and Extension Fund.	For School Purposes.	No. of Schools that have regular Teachers' Meeting for Study of Lesson.	Number of Schools that have Normal Classes.	Number of Schools that keep open the whole year.
9475	847	1043	260	470	1674	184	386	953	$1587 00	$37 00	$3 00	$58 00	$4155 00	8	3	17
7337	703	980	533	706	1935	144	36	685	626 00	18 00	1 00	56 00	5015 00	....	..	..
7573	250	863	1092	1567	4650	357	134	550	372 00	14 00	8 00	58 00	5981 00	5	2	22
4003	352	434	320	414	2038	234	155	338	265 00	10 00	2 00	49 00	1916 00	6	1	40
4498	579	771	247	365	1774	206	223	516	101 00	4 00	....	31 00	1654 00	13	..	36
3213	535	872	339	364	1681	270	232	472	102 00	1 00	1 00	44 00	1506 00	1	1	41
2188	239	582	197	237	1107	222	63	476	90 00	3 00	2 00	20 00	1278 00	....	1	7
2995	423	845	175	307	1192	171	406	484	184 00	2 00	....	29 00	1562 00	....	..	38
1957	239	448	283	354	1217	125	143	353	104 00	7 00	....	27 00	982 00	1	..	33
2915	471	624	357	346	1221	180	185	328	66 00	4 00	1 00	22 00	1090 00	1	..	26
1513	333	474	422	453	905	100	27	149	72 00	2 00	....	18 00	756 00	1	..	32
653	21	200	127	81	448	46	25	40	.....	....	....	6 00	221 00	....	..	14
1940	296	382	233	214	583	89	103	212	31 00	....	....	14 00	735 00	2	..	27
984	166	214	157	145	490	48	79	30	9 00	....	....	8 00	271 00	....	..	13
649	87	145	53	83	280	28	38	25	18 00	....	....	1 00	289 00	....	..	12
51893	5541	8877	4795	6106	21195	2404	2235	5611	$3627 00	102 00	$18 00	$441 00	$27411 00	38	8	358
1559	303	....	114	..	22	5	....	327	$288 00	....	....	$10 00	$3171 00	....	..	..
....	....	185	..	2873	....	....	106	....	.....	$14 00	$2 00	....	.....	9	3	22

in the Toronto Conference for the Year ending May 31st, 1900.

General Summary.				Contributions.								
Number.	Active Members.	Associate Members.	Total.	For Local League or Society purposes.	For Gen'l Epworth League Fund.	For Missions.	For Superannuation or Supernumerary Fund.	For Educational Fund.	For all other purposes.	Total.	Number of Leagues that have a Reading Circle.	Number of Copies of *Canadian Epworth Era* taken.
26	1444	664	2108	$703 00	.....	$1382 00	$42 00	$28 00	$513 00	$2668 00	3	65
25	1093	502	1595	662 00	$19 00	675 00	5 00	....	372 00	1733 00	4	33
28	1302	495	1797	612 00	32 00	492 00	9 00	....	370 00	1515 00	1	45
24	513	554	1067	344 00	25 00	387 00	4 00	....	60 00	820 00	2	105
22	492	305	797	95 00	13 00	188 00	8 00	5 00	273 00	582 00	1	29
35	711	391	1102	166 00	16 00	507 00	.....	....	149 00	838 00	..	49
23	484	262	746	123 00	11 00	290 00	11 00	....	51 00	486 00	2	39
29	756	318	1074	107 00	22 00	383 00	16 00	....	272 00	800 00	..	63
30	686	428	1114	213 00	22 00	396 00	.....	....	114 00	745 00	3	59
26	474	323	797	180 00	18 00	142 00	.....	....	198 00	538 00	..	45
7	172	107	279	64 00	5 00	45 00	2 00	....	47 00	163 00	..	6
3	47	28	75	21 00	3 00	5 00	2 00	....	4 00	35 00	..	3
12	275	166	441	29 00	9 00	25 00	.....	3 00	53 00	119 00	3	17
3	72	23	95	8 00	1 00	.....	.....	....	300 00	309 00	1	1
2	25	16	41	4 00	.....	.....	12 00	....	.....	16 00	..	1
295	8546	4582	13128	$3331 00	$196 00	$4917 00	$111 00	$36 00	$2776 00	$11367 00	20	560
..	....	....	....	.....	.....	.....	.....	....	.....	.....	..	....
..	....	....	....	.....	.....	.....	.....	....	.....	.....	..	....
..	....	....	....	.....	.....	.....	.....	....	.....	.....	..	....

SUPERANNUATED MINISTERS' FUND.

Names of subscribers of $5 and upwards.

TORONTO EAST DISTRICT.—Revs. R. P. Bowles, $60.00; Wm. H. Withrow, 60.00; James Allen, 81.00; Alex. Sutherland, 65.00; T. E. E. Shore, 15.00; George R. Turk, 60.00; Wm. Briggs, 60.00; A. B. Chambers, 27.00; L. W. Hill, 26.40; H. S. Magee, 15.00; W. E. Hassard, 21.00; W. B. Booth, 15.75; J. W. Graham, 24.00; John Vickery, 19.50; A. J. G. Carscadden, 15.00; G. S. Faircloth, 30.00.

Metropolitan Church.—C. D. Massey, $25.00; Dr. and Mrs. Willmott, 25.00; Mrs. J. M. Treble, 25.00; Mrs. H. A. Massey, 25.00; E. Gurney, 25.00; W. H. Pearson, 15.00; Rev. Dr. and Mrs. Young, 15.00; Dr. R. A. Reeve, 10.00; A. J. Mason, 10.00; J. J. Maclaren, 10.00; T. A. Crane, 5.00; Mrs. J. B. Magurn, 5.00; A. W. Austin, 5.00; A. R. Clarke, 5.00; Mrs. J. E. Graham, 5.00; T. G. Mason, 5.00; B. E. Bull, 5.00; J. M. Treble, 5.00; Dr. and Mrs. W. E. Willmott, 5.00; Dr. P. E. Doolittle, 5.00; E. B. Ryckman, 5.00; Dr. L. M. Sweetnam, 5.00; N. W. Rowell, 6.00.

Berkeley Street.—E. Coatsworth, W. L. Wilkinson, Frank Hillock, Dr. J. Ball, C. S. Reed, $5 each.

Carlton Street.—Hon. J. C. Aikins, $10.00; Dr. J. Anderson, 10.00; J. W. L. Forster, 8.00; H. Hough, 5.00; J. J. Follett, 5.00; J. S. Loudon, 5.00; John Fensom, 5.00; Jas. McCausland, 5.00; W. H. Shaw, 5.00; J. A. Proctor, 5.00; Jos. Sutcliffe, 5.00; J. F. Eccles, 5.00; A. G. Rowland, 5.00; J. M. Sherlock, 5.00; Mrs. J. Mitchell, 5.00; W. Maughan, 5.00; Mrs. Thos. Forster, 5.00; Dr. Emory, 5.00; H. H. Dewart, 5.00; Dr. W. H. Aikins, 5.00.

Central.—W. E. H. Massey, $50.00; C. H. Gooderham, 10.00; A. R. Williams, 10.00; Prof. Langford, 10.00; G. M. Lee, 5.00; J. Trick, 5.00; Capt. Crangle, 5.00; Mrs. Sanderson Pearcy, 5.00; M. C. Ellis, 5.00; T. H. Bull, 5.00; Mrs. Mary Woodsworth, 5.00; A. McDougall, 5.00; J. F. Junkin, 5.00; W. Radcliffe, 5.00; W. H. Orr, 5.00; J. T. Gray, 5.00; J. W. Oram, 5.00; Samuel Collinson, 5.00.

Woodgreen.—Wm. Harris, $5.00.

Simpson Avenue.—I. J. Radcliffe, $5.00.

TORONTO CENTRAL DISTRICT.—Revs. J. F. German, $30.00; C. O. Johnston, 48.00; J. F. McLaughlin, 33.00; Joseph Odery, 36.00; J. McD. Kerr, 75.00; Alfred Brown, 36.00; Wm. J. Smith, 22.50; E. A. Pearson, 21.00; J. H. Locke, 24.00; John J. Ferguson, 15.00; Geo. W. Stevenson, 19.20; F. C. Keam, 19.50; N. Wellwood, 21.75; R. S. E. Large, 15.00; J. W. Stewart, 21.00; James Henderson, 54.00.

Elm Street.—Warring Kennedy, $5.00; R. C. Hamilton, 5.00; R. J. Score, 5.00; E. Berkinson, 5.00; O. Pattison, 5.00; Mrs. Henry, 5.00.

Queen Street.—Dr. W. W. Ogden, $5.00.

St. Paul's.—E. R. Wood, $10.00; J. M. Smith, 10.00; T. E. Perkins, 5.00.

Yonge Street.—Miss Macdonald, $20.00; John Macdonald, 17.00; W. W. Jones, 5.00.

Davisville.—Epworth League, $5.00.

TORONTO WEST DISTRICT.—Revs. Isaac Tovell, $54.00; John Potts, 75.00; E. Ryerson Young, 19.50; E. I. Badgley, 48.00; F. H. Wallace, 48.00; John Burwash, 45.00; S. D. Chown, 42.00; James A. Rankin, 45.00; A. C. Crews, 54.00; J. D. Fitzpatrick, 21.00; C. E. Manning, 36.00; J. H. Oliver, 18.00; Robert McKee, 18.00; Thomas Edwards, 21.00; E. C. Laker, 24.00; W. F. Campbell, 19.50; H. P. Matthews, 22.50; Wm. R. Parker, 30.00; J. T. Caldwell, 15.00; F. A. Nurse, 15.00; J. M. Simpson, 21.75; A. P. Addison, 30.00.

Wesley.—H. C. Cox, $25.00; E. Galley and wife, 5.00; A. Kent, 5.00; J. L. Vokes, 5.00; M. H. Peterson, 5.00.

Parkdale.—Thos. Hook, $12.00; John Sparrow, 10.00; G. F. Marter, 5.00; A. W. Mayell and wife, 5.00; H. H. Cox, 5.00.

Bathurst Street.—Rev. J. H. Starr, $15.00; Mrs. J. H. Starr, 10.00; J. R. L. Starr, 5.00; Geo. Woltz, 5.00; J. C. B. Horwood, 5.00; Aud. Lee, 5.00; Dr. F. N. G. Starr, 5.00.

Mimico.—Jos. Orr, $7.00; Chester Ferrier, 5.00.

Islington.—Mrs. J. M. Simpson, $7.80.

Eglinton.—Robert Jones, $5.00; Frank Lawrence, 5.00.

Richmond Hill.—J. A. E. Switzer, $15.00.

BRAMPTON DISTRICT.—Revs. G. J. Bishop, $36.00; H. M. Manning, 30.00; Wm. Hall, 15.90; Gilbert Agar, 15.75. J. A. Chapman, 17.52; W. G. Watson, 15.00; W. A. Rodwell, 24.00; H. L. Partridge, 15.00; J. W. Morgan, 18.00; S. D. Dinnick, 15.00; R. J. Fallis, 21.75; A. E. Henderson, 15.00; E. S. Rupert, 16.05; Geo. Washington, 16.95; Reuben Toye, 33.00; J. A. Long, 19.50; Percy M. Peacock, 60.00.

Brampton (Grace Church).—Mrs. R. Gardner, $10.00; B. F. Justin, 10.00; T. W. Duggan, 5.00; J. W. Beynon, 5.00; Miss Etta Beynon, 5.00; E. Holden, 5.00; J. A. Austin, 5.00; E. G. Graham, 5.00.

Weston.—J. M. Pearen, $5.00.

Bolton.—C. W. Watson, $5.00.

Inglewood.—Mrs. George Washington, $15.00.

UXBRIDGE DISTRICT.—Revs. J. J. Redditt, $30.00; Wm. Blair, 21.00; Peter Campbell, 16.20; Alfred Bedford, 21.00; George Walker, 18.00; J. O. Clubine, 15.00; J. H. Oke, 16.20; I. G. Bowles, 15.00; W. K. Hager, 19.20; B. R. Strangways, 17.70; S. W. Dean, 19.50; Henry Berry, 16.50; D. D. Franks, 16.95; A. P. Brace, 27.00.

Uxbridge.—J. T. Brownscombe, $5.00; T. G. Gould, 5.00.

BRADFORD DISTRICT.—Revs. G. M. Brown, $24.00; George McCulloch, 23.25; C. A. Simpson, 21.00; A. D. Miller, 15.00; S. H. Edwards, 22.50; H. E. W. Kemp, 15.51; J. E. Wilson, 21.00; Richard Large, 20.70; W. W. Wallace, 15.00; W. F. Ferrier, 15.00; Geo. W. Robinson, 17.70; G. W. Dewey, 24.00; Richard Strachan, 15.00; C. T. Cocking, 19.35; H. A. Brown, 16.20; J. J. Sparling, 15.00; J. B. Wass, 21.00; C. A. Belfry, 15.00; J. H. More, 15.00.

ORANGEVILLE DISTRICT.—Revs. W. R. Barker, $30.00; V. H. Emory, 27.00; J. A. Trollope, 19.20; A. P. Latter, 19.50; R. J. Husband, 15.42; C. W. Reynolds, 16.50; Charles Langford, 17.28; Edward Baker, 15.00; Isaac Couch, 16.50; A. B. Hames, 20.40; John Pepper, 16.08; T. R. White, 15.00; W. A. Potter, 15.00; J. W. Fox, 15.00.

BARRIE DISTRICT.—Revs. T. E. Bartley, $30.00; A. G. Hudson, 18.00; Joseph Young, 21.00; R. N. Burns, 30.00; T. G. Scott, 15.00; Thos. Leonard, 18.00; A. T. Ingram, 15.00; Alex. Richard, 15.00; Wm. W. Ryan, 30.00; John Bedford, 18.60; George McKinley, 15.00; Thomas Dunlop, 24.00; J. W. Churchill, 18.75; A. J. Paul, 15.00; H. A. Fish, 16.20; G. C. Balfour, 15.00; John Lawrence, 15.00.

Midland.—J. B. Horrell, $5.00.

Elizabeth Street.—Ladies' Aid, $8.00.

Orillia.—Mrs. (Rev.) R. N. Burns, $5.00.

Dalton.—Hon. C. Drury, $5.00.

COLLINGWOOD DISTRICT.—Revs. Herman Moore, $24.00; R. B. Beynon, 16.35; E. J. Adams, 15.75; Charles Smith, 24.00; W. H. Madden, 15.75; E. T. Douglas, 16.20; W. R. Seeley, 16.05; Philip Jones, 18.75; Fred L. Brown, 18.00; Thos. Legate, 16.50; G. S. Hunt, 18.00; H. A. Wellwood, 15.00.

OWEN SOUND DISTRICT.—Revs. Alex. Langford, $33.00; H. T. Ferguson, 15.00; Wm. Buchanan, 24.00; Joseph Ward, 20.40; Thomas Campbell, 19.05; G. W. Hewitt, 15.00; Thomas Scott, 16.35; W. H. Learoyd, 15.75; T. G. McAteer, 30.00; J. V. Plunkett, 15.00; John Power, 16.20; W. P. Brown, 16.20; J. S. Humphreys, 16.50.

BRACEBRIDGE DISTRICT.—Revs. Joseph J. Ferguson, $25.50; J. R. Aikenhead, 15.00; R. S. Fralick, 15.00; J. S. Stevenson, 15.00; Harry Walker, 15.00; John Locke, 24.00; G. S. Smith, 15.00; J. H. Stonehouse, 15.00; John Coburn, 15.00; Herbert Lee, 15.00; Wm. E. Baker, 15.00; Wm. Nixon, 15.00.

PARRY SOUND DISTRICT.—Henry Harper, $21.75; Geo. G. Webber, 15.00; W. D. Farrer, 15.00; J. W. Cannom, 15.00; C. W. Follett, 15.00; J. R. Wilkinson, 15.00; W. J. Tribble, 15.00; Allen Salt, 15.00; David Menomenee, 15.00; Austin Lunau, 15.00.

Parry Sound.—Mrs. Wm. Beatty, $5.00.

ALGOMA DISTRICT.—Revs. S. G. Stone, $30.00; J. G. Rogers, 15.00; R. A. Spencer, 15.00; E. W. McBrien, 15.00; E. B. Service, 15.00; R. J. D. Simpson, 15.00; A. P. Stanley, 15.00; G. R. Kitching, 15.00; A. R. Sanderson, 15.00; T. W. Neal, 15.00; J. B. Freebury, 15.00; T. G. Barlow, 15.00; W. G. Evans, 15.00.

NIPISSING DISTRICT.—Revs. John Wilson, $15.00; A. F. Magee, 30.00; W. G. Marshall, 15.00; E. I. Hart, 62.50; Silas Huntington, 15.00; George Waugh, 30.00; W. H. Laidlaw, 15.00; A. A. Wall, 30.00; Chas. Huxtable, 15.00.

Sturgeon Falls.—L. P. Snyder, $5.00.

North Bay.—Wm. Martin, $10.00; Rev. E. I. Hart, 5.00; T. N. Colgan, 5.00; J. E. Detlor, 5.00; James Fowler, 5.00.

SUDBURY DISTRICT.—Revs. A. B. Johnston, $22.35; A. J. Brace, 15.00; W. W. Anglin, 15.00; P. A. Macdonald, 15.00; F. W. Varley, 30.00; Wm. Austin, 15.51; Richard Black, 15.00.

REPORTS FROM COMMITTEES.

STATISTICAL COMMITTEE.

Your Committee beg to report as follows:

Membership—Present total members, 44,613.
Number reported last year, 44,259.
Increase, 354.

FINANCIAL.

Connexional Funds—

Missions	$39,689 00
Educational	3,481 00
Union Church Relief	715 00
Sunday School Aid	473 00
Sustentation	885 00
Woman's Missionary	6,488 00
Superannuation	8,434 00
Contingent	853 60
General Conference	1,420 00
General Epworth League	272 00
Grand total for all purposes	363,687 00

Sunday Schools—

Number of schools	456
Total officers and teachers	5,346
Total scholars	44,669
Number of scholars who have united with the Church during the year	1,548
Number who are members of the Church	9,077

Sunday School Givings—

Missions	$3,627 00
Sunday School Aid	441 00
Educational	102 00
Superannuation	18 00
For school purposes	27,411 00

Young People's Societies—

Total societies	295
Junior societies	55
Other Young People's Societies	10
Epworth League of Christian Endeavor	79
Epworth Leagues	151
Total membership	13,128
For society purposes	$3,331 00
For General Epworth League Funds	196 00
For missions	4,917 00
For Superannuation Fund	111 00
For Educational Fund	36 00
For all other purposes	2,776 00

L. W. HILL, *Conf. Statistician.*

CONTINGENT FUND COMMITTEE REPORT.

Your Committee beg leave to report that, having carefully considered all claims presented, they recommend payment as follows:

Book-Room	$131 23	
President's expenses	19 50	
Secretary's expenses	4 00	
Rev. W. F. Campbell, Journal Secretary	25 00	
Sexton	20 00	
Chairman Uxbridge District, Rev. J. J. Redditt	5 00	
" Barrie District, Rev. T. E. Bartley	3 00	
" Collingwood District, Rev. M. L. Pearson	3 00	
Typewriter	5 00	
		$215 73

	Supply Expenses.	Medical Expenses.	Funeral Expenses.	
Rev. J. E. Lanceley	$75 00	$30 65	$40 00	
" H. S. Magee	.....	43 00	.....	
" W. B. Booth	.....	20 00	.....	
" John Vickery	.....	9 00	.....	
" T. W. Pickett	.....	43 00	.....	
" S. W. L. Barton	.....	9 25	.....	
" T. Edwards	.....	33 00	.....	
" A. P. Brace	.....	34 00	.....	
" W. Thornley	.....	8 00	.....	
" T. W. Reynolds	.....	64 00	.....	
" W. C. Washington	.....	10 50	.....	
" John Bedford	.....	43 00	.....	
" J. W. Churchill	.....	17 00	.....	
" H. A. Fish	.....	42 00	.....	
" W. H. Madden	.....	18 00	.....	
" Wm. Buchanan	.....	87 00	40 00	
" T. Scott	.....	17 00	.....	
Mrs. Hurlburt	.....	.....	30 00	
St. Vincent and Collingwood	30 00	.....	.....	
				743 40
				$959 13

Your Committee further recommend that Mr. R. C. Hamilton be reappointed Treasurer, and Rev. J. R. Aikenhead be reappointed Secretary for the ensuing year, and that Mr. Richard Brown and Mr. R. J. Score audit the accounts of the Treasurer.

The Treasurer reported the total amount at the disposal of the Committee to be $963.53.

All of which is respectfully submitted.

J. F. Ockley, *Chairman.*
Jas. R. Aikenhead, *Secretary.*

REPORT OF THE SUSTENTATION COMMITTEE.

Your Committee beg leave to report as follows:

The amount at our disposal this year was only $858.00; therefore it was resolved that no claimant should receive therefrom more than $90.00.

While regretting the shrinkage in the fund this year, and the great number of claims representing large deficiencies, we note with pleasure that those parts of our work known as missionary districts show a spirit of commendable liberality, and present very few large deficits; while on some of the older districts the amounts required have largely absorbed the funds at our disposal. For the sake of clearness, the amounts we recommend are presented by districts.

Toronto West—F. A. Nurse, Lambton	$90 00
Uxbridge District—I. G. Bowles, Lemonville	52 00
Bradford District, $270.00 as follows:	
W. F. Ferrier, Lloydton	90 00
W. Wallace, Beeton	90 00
J. J. Sparling, Ebenezer	90 00
Orangeville District—Geo. Lawrence, Caledon East	90 00
Barrie District—A. T. Ingram, Minesing	9 00
A. J. Paul, Warminster	9 00
G. C. Balfour, Severn Bridge	15 00
Alex. Richards, Hillsdale	9 00
Owen Sound District—J. V. Plunkett, Eugenia	54 00
Bracebridge District—Wm. Nixon, Dorset	90 00
F. Brown, South River	19 00
Parry Sound District—A. E. Lunau, Dunchurch	13 00
W. D. Farrer, McKellar	9 00
Algoma District—R. A. Spencer, Sylvan	90 00
Nipissing District—W. G. Marshall, Lake Talon	9 00
Silas Huntington, Nipissing Junction	20 00
Sudbury District—P. A. Macdonald, Webbwood	9 00
	$857 00

We would again call attention to the inadequacy of this fund; and most respectfully state our apprehensions that in some charges there is neglect to set apart a day for this collection, and to devote the whole of such collection to this fund. The frankness of this statement we are sure will be justified by the fact that some charges report little more than one cent per member, while some do not contribute even half that amount.

It also occurs to us that where several contiguous charges are so small as to preclude the hope of their ever paying a reasonable salary, one of these charges should be partitioned among the others, which might thereby acquire comfort and independence.

We recommend that Rev. Thos. Dunlop be reappointed Treasurer. We recommend also Rev. J. H. Oliver and David Graham be appointed auditors hereof.

All of which is respectfully submitted.

ERASTUS JACKSON, *Chairman.*
A. B. JOHNSTON, *Secretary.*

REPORT OF THE BOARD OF EXAMINERS.

Your Committee have pleasure in reporting as follows:

Twelve probationers, three candidates and three local preachers wrote at the examination. Six received certificates as having completed the probation of five years, the average of the five years ranging from 66 to 53 per cent.

The expenses of the examination as shown by audited account were $16.43.

RECOMMENDATIONS.

1. That the Conference appoint the following for Examiners for the current year:

Arithmetic—John J. Ferguson, B.A.
Euclid—B. R. Strangways, B.D.
English Grammar—L. W. Hill, B.A.
Composition—L. W. Hill, B.A.
Geography—John J. Ferguson, B.A.
English and Canadian History—Joseph E. Wilson, LL.B.
Grecian and Roman History—Joseph E. Wilson, LL.B.
Brookes' Outlines, etc.—John J. Ferguson, B.A.
Greek Grammar—B. R. Strangways, B.D.
Wesley's Sermons I. to XX.—A. Richard.
New Testament History—E. A. Pearson, B.A.
Catechism—H. L. Matthews.

FIRST YEAR.

Gospels (Matthew—Luke)—James Allen, M.A.
Old Testament History—S. D. Chown, D.D.
Greek Testament (Sermon on the Mount)—L. W. Hill, B.A.
Wesley's Sermons, I. to LII.—A. Richard.
Shaw's Digest—R. P. Bowles, B.D.
Christian Perfection—H. M. Manning.
Steele's Antinomianism and Fletcher's Last Check—J. Young.
Homiletics—George Webber.

SECOND YEAR.

Acts of the Apostles—Alfred Brown.
Greek Testament (St. John, I. to X.)—J. A. Chapman, M.A.
Bank's Manual—J. F. German, D.D.
Stevens' History of Methodism—G. Washington, M.A.
Centennial Volume—A. B. Chambers, D.D.
Homiletics—G. Webber.
Blaikie—H. M. Manning.
Discipline—J. F. Ockley.

THIRD YEAR.

Epistles of St. Paul—R. N. Burns, B.A.
St. Mark (Greek)—H. T. Ferguson, B.D.
Design and Use, etc.—L. W. Hill, B.A.
The New Life—John Wilson, B.A.
History of Missions—Joseph J. Ferguson, B.D.
Homiletics—Geo. Webber.
Yale Lectures—J. J. Redditt.

2. That the papers prepared by Examiners be sent to the Secretary on or before April 3rd, 1901.

3. That the supervision of the candidates and probationers be committed to the chairmen of the respective districts, or to any minister appointed by them; that the examination be held in all districts at the same date, viz., the first Tuesday in May, 1901, and be conducted according to the same programme, as published in the *Guardian*.

4. That Conference appoint Rev. W. R. Parker, D.D., as Chairman and Rev. G. Washington, M.A., as Secretary of the Board for the current year.

5. That Rev. J. J. Redditt be appointed to the Board of Alma College, Rev. Dr. Chambers and Rev. G. Webber to the Board of Albert College, and Rev. Dr. Parker and Rev. H. S. Matthews as Visitors to Ontario Ladies' College.

6. That the thanks of Conference be given to Rev. Wm. Herridge for the prizes in Yale Lectures which were awarded to Rev. Edward Baker, Laurel; Rev. J. W. Fox, B.A., Toronto; Rev. E. W. Morgan, Bobcaygeon, and Rev. A. J. Brace, Chelmsford.

All of which is respectfully submitted.

W. R. PARKER, *Chairman.*
GEORGE WASHINGTON, *Secretary.*

CHURCH PROPERTY COMMITTEE'S REPORT.

TORONTO EAST DISTRICT.

We recommend that the request of the Trustee Board of the Hope Methodist Church to sell their present church site on the south side of Danforth Avenue be granted, proceeds to be applied in purchasing a new site on the south-west corner of Main Street and Danforth Avenue. Carried.

TORONTO WEST DISTRICT.

We recommend that the request of the Parkdale Methodist Church Trustee Board to sell a portion of vacant land be granted, proceeds to be applied to church debt. Carried.

UXBRIDGE DISTRICT.

We recommend that the request of the Trustee Board of the Providence Methodist Church to sell their church and land be granted, proceeds to be applied to General Mission Board. Carried.

We recommend that the request of the Trustee Board of the Zion Methodist Church, on the Sandford and Zephyr Circuit, to sell their church and land be granted, proceeds to be applied in repairing Ashworth Methodist Church. Carried.

TORONTO CENTRAL DISTRICT.

We recommend that the request of the Trustees of the Ashbury Methodist Church, Eglinton Circuit, to convey back to Mr. Mulholland and brothers the old church site be granted, they having given the site for the new church. Carried.

We recommend that the request of the Trustees of the Zion Methodist Church (Newtonbrook and Willowdale Circuit) to sell their old church be

granted, proceeds to be applied in improving their church property. Carried.

We recommend that the request of the Trustee Board of the Yonge Street Methodist Church to sell their parsonage be granted, proceeds to be applied to mortgage debt. Carried.

BRADFORD DISTRICT.

We recommend that the request of the Trustees of the Bethel Methodist Church (West Essex Circuit) to sell their church be granted, proceeds to be applied on the parsonage. Carried.

We recommend that the request of the Trustee Board of the Methodist Parsonage (Temperanceville Circuit) to sell their parsonage be granted, proceeds to be applied in securing a more suitable parsonage, and recommend that the new parsonage be located in Aurora. Carried.

BARRIE DISTRICT.

We recommend that the request of the Trustees of the Holly Methodist Church to transfer back to Mr. Brown the site of the old church, be granted, he having given the site on which the new church is erected. Carried.

We recommend that the request of the Allandale Methodist Church to sell their old church be granted, proceeds to be applied on church debt. Carried.

BRACEBRIDGE DISTRICT.

We recommend that the request of the Trustees of Fraser's Methodist Church (Sprucedale Mission) to sell their church be granted, proceeds to be applied on the church debt. Carried.

We recommend that the request of the Trustee Board of the parsonage, Bracebridge, to sell part of the parsonage property be granted, proceeds to be applied on debt.

JOHN N. LAKE, *Chairman.*
JOHN W. MORGAN, *Secretary.*

REPORT OF THE ENTERTAINMENT COMMITTEE.

Your Committee express their sincere thanks to all who have so kindly opened their homes, or by contributions entertained the members of Conference so hospitably.

We confidently hope that the billet fees, with the balance left from last year and private donations, will cover the expenses of entertainment, although heavy.

It is with deep and heartfelt regret that your Committee are compelled to advise—in consideration of the unwillingness of so many of our people to entertain in their homes—the discontinuance of the billeting system.

Your Committee would respectfully suggest that, if possible, voluntary homes be found in the vicinity of the church, where any future Conference is held, for the brethren from the most distant and needy mission districts.

All of which is respectfully submitted.

JAMES ALLEN, *Chairman.*
J. T MORRIS, *Secretary.*

REPORT OF THE COMMITTEE ON DEACONESS WORK IN THE HOME AND TRAINING SCHOOL.

Your Committee are pleased to report on the continued success of this excellent institution, and the deep and increasing interest taken in it by our people. Its usefulness is becoming more and more apparent. We pray that the benediction of heaven may rest in a still larger measure upon this important auxiliary of our church work.

They beg to recommend that the Board of Management for the ensuing year be composed of the following persons:

Ministers.—Rev. S. D. Chown, D.D., Rev. Jno. F. German, D.D., Rev. A. B. Chambers, D.D., Rev. W. R. Parker, M.A., D.D., Rev. Jno. F. Ockley, Rev. A. Brown, Rev. I. Tovell, D.D. *Laymen.*—Chester D. Massey, J. W. Flavelle, Warring Kennedy, Albert Ogden, Ambrose Kent, J. M. Treble, F. W. Winters. *Ladies.*—Mrs. U. Ogden, Mrs. J. A. Williams, Mrs. R. I. Walker, Mrs. D. G. Sutherland, Mrs. Sills, Miss Macdonald, Mrs. A. M. Phillips.

Respectfully submitted.

S. D. Chown, *Chairman.*
Warring Kennedy, *Secretary.*

CONFERENCE SERVICES.

A Sunday School and Epworth League Meeting was held on Thursday evening, June 14th. Practical addresses were delivered by the Revs. T. E. Bartley, John Locke and A. C. Crews.

The Reception Service was held on Friday evening, June 15th, the President in the chair. Nine young men, a number of whom related their Christian experience and call to the ministry, were received into full connection upon resolution moved by Rev. Dr. John Burwash, and seconded by Rev. Dr. Stone.

The Conference Love-feast, led by the Rev. George Webber, was held on Sunday morning, June 17th. It was followed by the Ordination Service. The Rev. A. C. Courtice, M.A. D.D., preached a scholarly and eminently spiritual sermon. The President, assisted by a number of the senior ministers, ordained the following young men: G. S. Faircloth, B.A., B.D., A. P. Addison, B.A., P. M. Peacock, C. A. Belfry, W. A. Potter, B.A., T. R. White, J. W. Fox, B.A.

The Missionary Meeting was held on Monday evening, June 18th. Mrs. McKay on behalf of the Woman's Missionary Society and the Rev. J. C. Speer delivered interesting addresses.

RESOLUTIONS.

(*a*) Thanks.

Resolutions of thanks were presented to—1. The retiring President and Secretary, Rev. A. Brown and Rev. W. J. Smith, B.A., for valuable service rendered in their respective offices. 2. Rev. Dr. Courtice for Ordination Sermon. 3. Hon. Senator and Mrs. Cox for delightful reception given. 4. The Trustees of the church. 5. The pastor and choir. 6. Press representatives for their excellent reports.

(*b*) Commendatory and Appreciative.

1. Of Rev. Dr. Potts *re* Twentieth Century Thanksgiving Fund. 2. Of Rev. Dr. Briggs, Book Steward. 3. Of Rev. Dr. Withrow, Editor of *Magazine* and Sunday School periodicals. 4. Of Rev. Chancellor Burwash and staff of Victoria University. 5. Of the good work of the Prisoners' Aid Association. 6. Of Rev. Dr. Griffin, Treasurer of the Superannuation and General Conference Funds. 7. Of Principal Warner of Alma College. 8. Of Rev. Dr. Hare, Ontario Ladies' College. 9. Expressing gratification at the presence of the venerable Dr. Harper.

(*c*) Miscellaneous.

1. Expressing sympathy with several members of Conference who were absent through illness. 2. Condemnatory of the display of indecent posters. 3. Expressing sympathy with Great Britain in the South African War, and appreciation of the sacrifices made by Canada in behalf of the Empire. 4. Pledging energetic co-operation with the Lord's Day Alliance. 5. *Re* circulation of religious tracts and books. 6. Expressing sympathy with the widows and families of the late Rev. Joseph Edge, President of the London Conference, and the late Rev. Alex. Burns, LL.D. 7. Pledging active interest in the work of the Anti-Consumption Association. 8. Requesting Rev. T. Dunlop, Treasurer of the Sustentation Fund, to provide envelopes for distribution in behalf of that fund. 9. Pledging continued interest in the St. James' Church Fund. 10. *Re* visitation of Home Missions.

CLOSING OF CONFERENCE.

The Minutes of the closing session having been confirmed, the Conference closed at 12.30 p.m. Tuesday, June 19th, 1900.

STATIONS OF MINISTERS AND PROBATIONERS.

S. DWIGHT CHOWN, D.D., PRESIDENT OF CONFERENCE.
THOMAS DUNLOP, SECRETARY OF CONFERENCE.
HENRY HARPER, SECRETARY OF STATIONING COMMITTEE.

The word in parentheses is the Post-office address of the Minister whose name immediately precedes it.

I. THE TORONTO EAST DISTRICT.

1 *Toronto* (Metropolitan)—Richard P. Bowles, M.A., B.D., 266 Jarvis Street. William H. Withrow, D.D., F.R.S.C., 244 Jarvis Street, Editor of *Magazine and Review*, and Sunday School publications. John Hunt, 150 Wilton Avenue; George Young, D.D., 348 Victoria Street, Superannuated.

2 *Toronto* (Berkeley Street)—John F. Ockley, 335 Berkeley Street (Telephone 2715). Chas. E. Perry, left without a station at his own request.

3 *Toronto* (Sherbourne Street)—James Allen, M.A., 432 Jarvis Street (Telephone 4811). F. C. Stephenson, M.D., 568 Parliament Street. Alexander Sutherland, D.D., 437 Sherbourne Street, General Missionary Secretary. W. S. Blackstock, D.D., 20 Homewood Avenue; Edward Hartley Dewart, D.D., 515 Sherbourne Street; Peter Addison, 513 Markham Street, Superannuated. T. E. Egerton Shore, M.A., B.D., Superintendent of "Fred Victor" Mission, by permission of Conference, 272 George Street (Telephone 8443).

4 *Toronto* (Carlton Street)—Geo. R. Turk, 29 Alexander Street (Telephone 3973). William Briggs, D.D., Book Steward, 21 Grenville Street (Telephone 3187). Wm. Bee; Wm. Lomas, who is permitted to reside in the United States; Thomas Fox, Victoria Avenue, Eglinton, Superannuated.

5 *Toronto* (Central)—Wm. H. Hincks, LL.B., 14 Park Road (Telephone 3387). George Webber, 6 Sultan Street; Richard Wilson, 92 Crescent Road, Superannuated.

6 *Toronto* (Parliament Street)—Lewis W. Hill, B.A., 5 Oak Street.

7 *Toronto* (Gerrard Street)—E. C. Laker, 440 Gerrard Street East.

8 *Toronto* (King Street)—Gideon L. Powell, B.A., 40 River Street. Cornelius A. Jones (Murchison), Superannuated.

9 *Toronto* (Woodgreen Tabernacle)—Andrew B. Chambers, LL.B., D.D., 92 Elliott Street. Arthur Browning, 76 First Avenue, Superannuated.

10 *Toronto* (Queen Street East)—Herbert S. Magee, B.A., 1575 Queen Street East.

11 *Toronto* (Simpson Avenue)—Newton Hill, 128 Victor Avenue.

12 *Don Mills*—Wm. B. Booth (Doncaster).

13 *East Toronto*—John W. Graham, B.A.

14 *Scarboro*—Reuben E. Toye, John H. More, B.A. (Highland Creek). A. Harrison Booth, at college.

JOHN F. OCKLEY, *Chairman.*
LEWIS W. HILL, B.A., *Financial Secretary.*

II. THE TORONTO CENTRAL DISTRICT.

15 *Toronto* (Elm Street)—John F. German, M.A., D.D., 128 University Ave. (Telephone 2423). Daniel V. Lucas, M.A., D.D. (Grimsby), Superannuated for one year. Isaac E. Thurlow, permitted to reside in the United States, Superannuated.

Victoria University.

Nathanael Burwash, S.T.D., LL.D., 106 Avenue Road (Telephone 4841) (Bay of Quinte Conference), *President and Professor of Biblical and Systematic Theology.*

Alfred H. Reynar, LL.D. (Bay of Quinte Conference), *Professor of English Literature.*

E. Irvine Badgley, B.D., LL.D., 98 Avenue Road (Trinity Church), *Professor of Ethics and Apologetics.*

Francis H. Wallace, M.A., D.D., 95 Bedford Road (Trinity Church), *Professor of New Testament Exegesis.*

John Burwash, M.A., D.Sc., LL.D., 89 Avenue Road (St. Paul's), *Professor of English Bible and Pastoral Theology.*

John F. McLaughlin, M.A., B.D., 20 Washington Avenue, *Professor of Old Testament Exegesis.*

16 *Toronto* (Queen Street)—Charles O. Johnston, 70 Grange Avenue (Telephone 1561). J. H. Holmes, Supernumerary.

17 *Toronto* (Broadway Tabernacle)—S. Dwight Chown, D.D., *President of Conference*, 58 Brunswick Avenue (Telephone 3789). Samuel Tucker, 61 Henry Street; Thomas A. Ferguson (Grimsby); Samuel C. Philp, jun., Superannuated. John McD. Kerr, 28 Robert Street, *Conference Evangelist.*

18 *Toronto* (New Richmond, McCaul Street)—John T. Morris, 90 D'Arcy Street. James F. Latimer, Supernumerary.

19 *Toronto* (St. Paul's)—Alfred Brown, 11 Avenue Place (Telephone 3359). George Abbs (Port Perry); Geo. Cochran, D.D. (Los Angeles, Cal.); John A. Dowler, 14 Bernard Avenue, Superannuated. John Doel, 81 Avenue Road; Thomas W. Glover, 51 LowtherAvenue, Supernumerary. Chas. S. Eby, B.A., D.D., Secretary of Anti-Consumption League, by permission of Conference.

20 *Toronto* (Yonge Street)—Wm. J. Smith, B.A., 84 Summerhill Avenue. James Henderson, D.D., Associate Missionary Secretary, 51 Rosedale Road. T. W. Pickett, Superannuated. John G. Manly, Deer Park, Supernumerary.

21 *Toronto* (Agnes Street)—George W. Dewey, 245 University Street.

22 *Davisville*—Albert G. Hudson, B.A.

23 *Eglinton*—J. Wallace Stewart. Wm. R. Roach, Superannuated.

24 *Newtonbrook and Willowdale*—Geo. W. Stevenson, John J. Ferguson, B.A. One to be sent.

25 *Thornhill*—Frank C. Keam.

26 *Richmond Hill*—Nathaniel Wellwood, R. S. Edgar Large, B.A., B.D.

27 *Maple*—S. Wesley Dean, Albert J. G. Carscadden, B.A. (Carrville).

F. L. Farewell, William F. Adams, Thos. W. Ruddell, B.A., William D. Farrer, John E. Sawdon, at college.

Howard G. Barrie, M.D., on the List of Reserve.

S. Dwight Chown, D.D., *Chairman.*
John T. Morris, *Financial Secretary.*

III. THE TORONTO WEST DISTRICT.

28 *Toronto* (Trinity, Bloor Street)—Joseph Odery, 38 Madison Avenue (Telephone 3930). John Potts, D.D., General Secretary of Education; Office, Victoria University; Residence, 8 Prince Arthur Avenue (Telephone 3873). Jonathan Milner, 770 Bathurst Street (Telephone 4432); James Matheson, 529 Huron Street; Joseph Markham, Joseph E. Sanderson, M.A., 4 Emerson Avenue, Superannuated.

29 *Toronto* (Euclid Avenue)—James C. Speer, 29 Euclid Avenue (Telephone 5489). Alex. Martin (Belleville), Superannuated.

30 *Toronto* (Wesley Church, Dundas Street)—Isaac Tovell, D.D., 253 Dovercourt Road (Telephone 5164). Wm. Burns, 28 Rolyat Street; Thomas Cobb, 28 Shannon Street; Stephen Card (Penetanguishene); Wm. Richardson, 81 Ossington Avenue, Superannuated.

31 *Toronto* (Parkdale)—Jas. A. Rankin, 225 Dunn Avenue (Telephone 5070). Albert C. Crews, 101 Close Avenue, *General Secretary Sunday Schools and Epworth League Societies.* Virgil C. Hart, D.D., who has charge of the China Mission. Charles Fish, 192 Dunn Avenue; James Smith, 14 Maple Grove; Robt. Godfrey, 95 Close Avenue; George Leech, 257 Dunn Avenue; Samuel Sing, 132 Jameson Avenue, Superannuated. E. Ryerson Young, jun., B.A., *Guardian* Office. Egerton R. Young, 152 Dowling Avenue, left without a station at his own request.

32 *Toronto* (North Parkdale)—John D. Fitzpatrick, 16 Sorauren Avenue.

33 *Toronto* (Bathurst Street)—Charles E. Manning, 581 Markham Street (Telephone 5499). J. Herbert Starr, 394 Markham Street; George Browne, Superannuated. J. V. Plunkett, left without a station at his own request.

34 *Toronto* (Clinton Street)—Joseph H. Oliver, 81 Clinton Street.

35 *Toronto* (Centennial)—Alfred Bedford, 661 Dovercourt Road. Phineas D. Will, 17 Salem Avenue, Superannuated. Ernest F. Paull, 633 Lansdowne Avenue, Supernumerary.

36 *Toronto* (St. Clarens Avenue)—Thomas Edwards, 253 Brock Avenue.

37 *Toronto* (Epworth)—S. L. Wallace Harton, 33 Czar Street.

38 *Toronto* (Crawford Street)—William E. Hassard, B.A., 130 Crawford Street.

39 *Toronto* (Westmoreland Avenue)—Wesley F. Campbell, M.A., Ph.D., 270 Westmoreland Avenue.

40 *Toronto* (Zion)—To be supplied. Under Superintendent of Bathurst Street.

41 *Toronto* (Perth Avenue)—John A. Jackson, M.D.

42 *Davenport*—Henry S. Matthews.

43 *Toronto Junction*—Wm. R. Parker, M.A., D.D., 124 Law Street.

44 *Mimico*—J. Thornton Caldwell, M.A., B.D.

45 *Lambton*—John B. Wass, M.A.

46 *Islington*—James M. Simpson.
Alfred R. Chapman, B.A., at college.

JAMES A. RANKIN, *Chairman.*
CHARLES E. MANNING, *Financial Secretary.*

IV. THE BRAMPTON DISTRICT.

47 *Brampton* (Grace Church)—George J. Bishop.

48 *Brampton* (St. Paul's)—Henry M. Manning. Wm. Herridge, Superannuated.

49 *Brampton East*—Wm. Hall. Geo. N. Rutledge, left without a station at his own request.

50 *Brampton West*—Gilbert Agar, B.A.

51 *Streetsville*—J. Anderson Chapman, M.A., Wm. G. Watson, M.A., B.D. (Meadowvale).

52 *Cooksville*—William A. Rodwell, Herbert L. Partridge, B.A.
53 *Malton*—John W. Morgan, Samuel D. Dinnick.
54 *Weston*—Robert J. Fallis. James Pearen, M.A., Superannuated for one year.
55 *Woodbridge*—Albert E. Henderson.
56 *Grahamsville*—Edmund S. Rupert, M.A.
57 *Inglewood*—Philip A. Jourdan.
58 *Kleinburg*—Geo. Washington, M.A.
59 *Bolton*—Jas. A. Long. George Wood, Superannuated.

Arthur F. McKenzie, Thos. M. Buley, at college.

GEORGE J. BISHOP, *Chairman.*
HENRY M. MANNING, *Financial Secretary.*

V. THE UXBRIDGE DISTRICT.

60 *Uxbridge*—John J. Redditt. Peter Campbell (Sherwood), Superannuated.
61 *Markham*—Wm. Blair, B.A.
62 *Whitevale*—Thos. Scott, S.T.L.
63 *Stouffville*—John Vickery.
64 *Unionville*—Geo. Walker, Geo. G. Webber.
65 *Goodwood*—John H. Oke.
66 *Lemonville*—Isaac G. Bowles, B.A., B.D.
67 *Mount Albert*—William K. Hager, B.A.
68 *Sandford and Zephyr*—Briton R. Strangways, B.A., B.D.
69 *Sunderland*—Henry A. Fish.
70 *Vroomanton*—John S. Humphries (Vallentyne).
71 *Epsom*—Denton D. Franks.
72 *Sutton West*—A. Philip Brace, B.D.
73 *Georgina Island*—To be supplied from Sutton.

Virgil R. Hart, Richard H. Brett, Charles B. Jeffrey, Albert J. Brace, at college.
Seneca A. Rear, R. James Dobson, left without stations at their own request.

JOHN J. REDDITT, *Chairman.*
WILLIAM K. HAGER, B.A., *Financial Secretary.*

VI. THE BRADFORD DISTRICT.

74 *Bradford*—George M. Brown.
75 *Newmarket*—George McCulloch.
76 *Cookstown*—Charles A. Simpson, Austin P. Stanley.
77 *Alliston*—Samuel H. Edwards. George F. Lee, William S. Hughan, Superannuated.
78 *West Essa*—Henry E. W. Kemp (Alliston).
79 *Bond Head*—Joseph E. Wilson, B.A., LL.B.
80 *Tottenham*—Richard Large.
81 *Beeton*—Wm. W. Wallace.
82 *Lloydtown*—William F. Ferrier.
83 *Schomberg*—Asher P. Latter.
84 *Aurora*—Edwin A. Pearson, B.A. Henry McDowell, Superannuated.
85 *Temperanceville*—Richard Strachan (Aurora).

86 *King*—Geo. W. Robinson, B.A., William H. W. Webster.
87 *Queensville*—Hugh A. Brown, F. J. Livingstone, B.A., M.D.
88 *Ebenezer*—John J. Sparling, B.A. (Fennel).
89 *Innisfil*—Robert McKee.
Daniel Norman, B.A., B.D., Missionary to Japan.
Edward Crockett, W. George Evans, at college.

GEORGE M. BROWN, *Chairman.*
JOSEPH E. WILSON, B.A., LL.B., *Financial Secretary.*

VII. THE ORANGEVILLE DISTRICT.

90 *Orangeville*—William R. Barker. John Goodman, Richard Hassard, Superannuated. Joseph Simpson, Supernumerary.
91 *Shelburne*—Vernon H. Emory.
92 *Rosemont*—John A. Trollope.
93 *Mulmur*—Philip N. Jones (Rosemont).
94 *Horning's Mills*—Robert J. Husband.
95 *Honeywood*—John Coburn.
96 *Alton*—Henry Berry.
97 *Laurel*—Charles Langford, John O. Clubine, B.A., B.D.
98 *Mono Mills*—Isaac Couch, B.A.
99 *Mono Road*—Arthur B. Hames, Ph.B.
100 *Caledon East*—James G. Rogers.
101 *Palgrave*—John Pepper, B.A.
John E. Gardner, M.A. (Newmarket), Wesley W. Walker (65 Lakeview Avenue, Toronto), left without stations at their own request.
Archibald McNeil, Edward Baker, at college.

VERNON H. EMORY, *Chairman.*
ISAAC COUCH, B.A., *Financial Secretary.*

VIII. THE BARRIE DISTRICT.

102 *Barrie* (Collier Street)—Thomas E. Bartley. Ephraim B. Harper, M.A., D.D. (Nantasket, Mass., who has permission to reside in the United States); William C. Washington, M.A., William Thornley, Superannuated.
103 *Barrie* (Elizabeth Street)—Geo. McKinley, B.D.
104 *Barrie* (Burton Avenue)—Joseph Young (Allandale). Charles Taylor, Geo. Clark, Superannuated,
105 *Orillia*—Robert N. Burns, B.A.
106 *Angus*—Thomas G. Scott.
107 *Dalston*—Thomas Leonard.
108 *Minesing*—Arthur T. Ingram.
109 *Hillsdale*—W. Ernest Baker.
110 *Wyevale*—Wm. W. Ryan (Victoria Harbor).
111 *Elmvale*—John Bedford.
112 *Penetanguishene*—Chas. T. Cocking.
113 *Midland*—Thomas Dunlop, *Secretary of Conference.*
114 *Coldwater*—John W. Churchill.
115 *Warminster*—G. Sydney Smith.
116 *Hawkestone*—Andrew J. Paul, B.A., B.D.
117 *Severn Bridge*—John S. Stevenson, B.A., B.D.
118 *Rama Mission*—John Lawrence.

THOMAS E. BARTLEY, *Chairman.*
ROBERT N. BURNS, B.A., *Financial Secretary.*

IX. THE COLLINGWOOD DISTRICT.

119 *Collingwood First*—Marmaduke L. Pearson.
120 *Collingwood Second*—Arthur P. Addison, B.A.
121 *Thornbury*—Herman Moore.
122 *Heathcote*—Robert B. Beynon, B.A.
123 *Ravenna*—Ellamanda J. Adams.
124 *Meaford*—Charles Smith. Isaac Baker, Superannuated.
125 *St. Vincent*—William H. Madden (Meaford), (W. J. M.)
126 *Maxwell*—Edmund T. Douglas.
127 *Singhampton*—William R. Seeley.
128 *Avening*—George C. Balfour.
129 *Creemore*—Fred. L. Brown, B.A.
130 *Stayner*—Thomas Legate.
131 *Christian and Beausoliel Islands*—George S. Hunt.

John A. Petch, Harold E. Wellwood, at college.

MARMADUKE L. PEARSON, *Chairman.*
HERMAN MOORE, *Financial Secretary.*

X. THE OWEN SOUND DISTRICT.

132 *Owen Sound* (First Church)—Alexander Langford, D.D.
133 *Owen Sound* (West Street)—Henry T. Ferguson, B.A., B.D.
134 *Markdale*—Wm. Buchanan.
135 *Flesherton*—Joseph Ward, B.A., B.D.
136 *Dundalk*—Thomas Campbell.
137 *Brookholm*—George W. Hewett, B.A.
138 *Woodford*—Alexander Richard, (one wanted).
139 *Chatsworth*—John Power.
140 *Holland Centre*—William H. Learoyd.
141 *Euphrasia*—Thos. G. McAteer, S.T.L. (Markdale).
142 *Eugenia*—Thos. R. White (Kimberley).
143 *Walter's Falls*—Chas. W. Reynolds.
144 *Corbetton*—William P. Brown.
145 *Priceville*—Frederick W. Varley, M.A.

Wm. A. Sinclair, at college.

ALEXANDER LANGFORD, D.D., *Chairman.*
JOSEPH WARD, B.A., B.D., *Financial Secretary.*

XI. THE BRACEBRIDGE DISTRICT.

146 *Bracebridge*—Joseph J. Ferguson, M.A., B.D.
147 *Gravenhurst*—Jas. R. Aikenhead.
148 *Utterson*—John J. Coulter.
149 *Windermere*—Reuben S. Fralick.
150 *Uffington*—Geo. Lawrence.
151 *Port Carling*—William N. Chantler.
152 *Huntsville*—John Locke.
153 *Hillside*—W. Woodbury Anglin (Huntsville).
154 *Dorset*—William Nixon.
155 *Emsdale*—James H. Stonehouse. Jeremiah Egan (Baltimore), Superannuated.

156 *Novar*—W. Fletcher Roach.
157 *Burk's Falls*—Herbert Lee.
158 *Sundridge*—Fred. A. Nurse, B.A., B.D.
159 *South River*—One wanted.
160 *Sprucedale*—George N. Grey.
161 *Iroquois Indians*—To be supplied.

JOHN LOCKE, *Chairman.*
JAMES H. STONEHOUSE, *Financial Secretary.*

XII. THE PARRY SOUND DISTRICT.

162 *Parry Sound*—Henry Harper.
163 *Depot Harbor*—Edward S. Bishop (Parry Sound).
164 *McKellar*—Chas. A. Belfry.
165 *Dunchurch*—John W. Cannom, (J. W. W.)
166 *Magnetawan*—Charles W. Follett.
167 *Dufferin*—Austin E. Lunau.
168 *Starrat*—John R. Wilkinson.
169 *Rosseau*—William J. Tribble.
170 *Parry Island*—Allan Salt.
171 *Shawanaga, French River and Henvey Inlet*—David Menomenee.
172 *Pointe au Baril*—One wanted.

HENRY HARPER, *Chairman.*
JOHN W. CANNOM, *Financial Secretary.*

XIII. THE ALGOMA DISTRICT.

173 *Sault Ste. Marie*—Samuel G. Stone, D.D.
174 *Korah*—James Phimister (Sault Ste. Marie).
175 *Goulais Bay*—One wanted.
176 *Echo Bay*—Edwin W. McBrien.
177 *Bruce Mines*—Robert A. Spencer.
178 *Gordon Lake*—Percy M. Peacock.
179 *Ophir*—(E.B.)
180 *St. Joseph's Island*—Emerson B. Service (Richard's Landing).
181 *Thessalon*—R. J. Douglas Simpson.
182 *Wharncliffe*—William H. Thompson.
183 *Day Mills*—Alfred D. Miller.
184 *Gore Bay*—Arthur R. Sanderson.
185 *Little Current*—Thomas W. Neal.
186 *Manitowaning*—John B. Freebury.
187 *Manitoulin South*—Thomas G. Barlow (Mindemoya).
188 *Michipicoten*—G. Sherlock Faircloth, B.A., B.D.

George R. Kitching, at college.

SAMUEL G. STONE, D.D., *Chairman.*
R. J. DOUGLAS SIMPSON, *Financial Secretary.*

XIV. THE NIPISSING DISTRICT.

189 *Mattawa*—John Wilson, B.A.
190 *Temiscamingue*—A. Newton St. John, B.A. (Thornloe).
191 *Lake Talon*—Wm. G. Marshall.
192 *North Bay*—Evanston I. Hart, B.A. Silas Huntington, Superannuated.
193 *Widdefield*—One wanted, under Superintendent of North Bay.
194 *Sturgeon Falls*—George Waugh.
195 *Powassan*—Wm. H. Laidlaw (Trout Creek), Forbes J. Rutherford.
196 *Chisholm*—One wanted.
197 *Commanda*—Charles Huxtable.
Alfred A. Wall, F. Albert McGee, at college.

JOHN WILSON, B.A., *Chairman.*
WM. H. LAIDLAW, *Financial Secretary.*

XV. THE SUDBURY DISTRICT.

198 *Sudbury*—Alexander B. Johnston.
199 *Warren*—(T. P.)
200 *Copper Cliff*—To be supplied.
201 *Chelmsford*—Arthur J. Toye, B.A., B.D.
202 *Walford*—J. Wesley Fox, B.A.
203 *Blind River*—I. W.
204 *Webbwood*—Peter A. Macdonald.
205 *Chapleau*—William A. Potter, B.A.
206 *White River*—To be supplied from Schreiber.
207 *Schreiber*—Wm. Austin.
208 *Naughton*—Richard Black.

ALEX. B. JOHNSTON, *Chairman.*
PETER A. MACDONALD, *Financial Secretary.*

ALPHABETICAL LIST OF THE MINISTERS AND PROBATIONERS.

Names with an asterisk are those of Probationers.

Ministry began.			Years on Cir.	Cir. No
1840	Abbs, George, Sup'd	(Grimsby)	9	19
1891	Adams, E. J	Ravenna	3	123
1895	Addison, Arthur P., B.A	Collingwood Second	1	120
1859	Addison, Peter, Sup'd	Toronto, Sherbourne Street	8	3
1890	Agar, Gilbert, B.A	Brampton West	3	50
1888	Aikenhead, J. R	Gravenhurst	2	147
1869	Allen, James, M.A	Toronto, Sherbourne Street	4	3
1893	Anglin, Wm. W	Hillside	1	153
1871	Austin, William	Schreiber	3	207
1869	Badgley, E. Irvine, LL.D., *Prof. Victoria University*	Toronto, Trinity	30	15
1857	Baker, Isaac, Sup'd	Meaford	7	124
1892	Baker, W. Ernest	Hillside	1	109
1895	*Baker, Edward	At College	1	..
1890	Balfour, George C	Avening	1	128
1862	Barker, William R	Orangeville	2	90
1894	Barlow, T. G	Manitoulin South	2	187
1883	Bartley, Thos. E., *Chairman*	Barrie, Collier Street	2	102
1897	*Barrie, Howard G., M.D	List of Reserve	4	..
1880	Bedford, John	Elmvale	2	111
1882	Bedford, A	Toronto Centennial	1	35
1856	Bee, William, Sup'd	Toronto, Carlton Street	17	4
1895	Belfry, C. A	McKellar	1	164
1871	Berry, Henry	Alton	1	96
1886	Beynon, R. B., B.A	Heathcote	2	122
1871	Bishop, George J., *Chairman*	Brampton, Grace Church	3	47
1900	Bishop, Edward S	Depot Harbor (Parry Sound)	1	163
1894	Black, Richard	Naughton	1	208
1846	Blackstock, W. S., D.D., Sup'd.	Toronto, Sherbourne Street	12	3
1866	Blair, Wm., B.A	Markham	2	61
1877	Booth, Wm. B	Don Mills	2	12
1897	*Booth, A. Harrison	At College	1	..
1885	Bowles, R. P., M.A., B.D	Toronto, Metropolitan	4	1
1893	Bowles, I. G., M.A., B.D	Lemonville	2	66
1890	Brace, A. P., B.D	Sutton West	2	72
1897	*Brace, Albert J	At College	1	..
1895	*Brett, R. H	At College	3	..
1859	Briggs, Wm., D.D., *Book Steward*	Toronto, Carlton Street	22	4
1862	Brown, Geo. M., *Chairman*	Bradford	3	74
1874	Brown, W. P	Corbetton	3	144
1875	Brown, Alfred	Toronto, St. Paul's	2	19
1882	Brown, H. A	Queensville	3	87
1890	Brown, F. L., B.A	Creemore	2	129
1857	Browne, George, Sup'd	Toronto, Bathurst Street	5	33
1856	Browning, Arthur, Sup'd	Toronto, Woodgreen	7	9
1871	Buchanan, Wm.	Markdale	2	134
1895	*Buley, T. M	At College	3	.
1850	Burns, Wm., Sup'd	Toronto, Wesley	7	30
1875	Burns, R. N., B.A., *Fin. Sec.*	Orillia	4	105
1863	Burwash, John, M.A., D.Sc., *Professor, Victoria University*	Toronto, St. Paul's	10	19

Ministry began.		Years on Cir.	Cir. No.
1880 Caldwell, J. T., M.A., B.D.	Mimico	4	44
1865 Campbell, Thos.	Dundalk	2	136
1857 Campbell, Peter, Sup'd.	Sherwood	1	60
1876 Campbell, Wesley F., Ph.D.	Toronto, Westmoreland Avenue.	2	39
1878 Cannom, J. W., *Fin. Sec.*	Dunchurch	4	165
1858 Card, S., Sup'd	Penetanguishene	10	112
1893 Carscadden, A. J. G.	Maple	1	27
1864 Chambers, A.B., LL.B., D.D.	Toronto, Woodgreen	1	9
1886 Chantler, Wm. N.	Port Carling	1	151
1866 Chapman, J. A., M.A.	Streetsville	3	51
1896 *Chapman, A. R., B.A	At College	3	..
1874 Chown, S. D., *Pres. of Conf*	Toronto, Broadway	1	17
1886 Churchill, J. W.	Coldwater	4	114
1862 Clarke, Geo., Sup'd	Barrie, Burton Avenue	7	104
1893 Clubine, John O., B.A., B.D.	Laurel	1	97
1855 Cobb, Thos., Sup'd	Toronto, Wesley	7	30
1893 Coburn John	Honeywood	1	95
1853 Cochran, Geo., D.D., Sup'd.	Toronto, St. Paul's	7	19
1882 Cocking, C. T.	Penetanguishene	1	112
1888 Couch, Isaac, B.A., *Fin. Sec.*	Mono Mills	3	98
1900 Coulter, John J.	Utterson	1	148
1877 Crews, A.C., *Sec. of S.S. and E.L.*	Toronto, Parkdale	6	31
1895 *Crockett, E.	At College	3	..
1890 Dean, S. Wesley	Maple	1	27
1851 Dewart, E. H., D.D., Sup'd	Toronto, Sherbourne Street	6	3
1882 Dewey, George W.	Toronto, Agnes Street	1	21
1892 Dinnick, S. D.	Malton	2	53
1897 *Dobson, R. J	Without a station	2	..
1857 Doel, John, Sup'd	Toronto, St. Paul's	14	19
1890 Douglas, E. T.	Maxwell	3	126
1854 Dowler, John A., Sup'd	Toronto, St. Paul's	6	19
1876 Dunlop, Thos., *Sec. of Conf.*	Midland	4	113
1866 Eby, Chas. S., B.A., D.D.	Toronto	1	19
1877 Edwards, Samuel H.	Alliston	2	77
1882 Edwards, Thomas	Toronto, St. Clarens Avenue	3	36
1863 Egan, Jeremiah, Sup'd.	Emsdale	4	155
1878 Emory, Vernon H., *Chairman*	Shelburne	3	91
1895 *Evans, Wm. G.	At College	4	..
1895 Faircloth, G. S., B.A.	Michipicoten	1	188
1882 Fallis, R. J	Weston	2	54
1893 *Farewell, F. L.	At College	6	..
1895 *Farrer, Wm. D.	At College	4	..
1857 Ferguson, T. A., Sup'd.	Toronto, Broadway	21	17
1883 Ferguson, Joseph J., M.A., B.D.	Bracebridge	2	146
1890 Ferguson, Henry T., B.A., B.D.	Owen Sound, West Street	2	133
1892 Ferguson, John J., B.A.	Newtonbrook and Willowdale.	2	24
1871 Ferrier, W. F.	Lloydtown	3	82
1848 Fish, Chas., Sup'd.	Toronto, Parkdale	10	31
1891 Fish, H. A.	Sunderland	1	69
1890 Fitzpatrick, J. D.	Toronto, North Parkdale	2	32
1892 Follett, C. W.	Magnetawan	2	166
1860 Fox, Thomas, Sup'd.	Toronto, Carlton Street (Victoria Avenue, Eglinton)	9	4
1894 Fox, J. Wesley, B.A.	Walford	1	202
1892 Fralick, Reuben S.	Windermere	4	149
1882 Franks, D. D.	Epsom	2	71
1892 Freebury, J. B.	Manitowaning	3	186
1889 Gardner, J. E., M.A.	Without a station (Newmarket).	3	..
1862 German, John F., D.D.	Toronto, Elm Street	5	15

Ministry began.			Years on Cir.	Cir. No.
1871	Glover, T. W., Sup'y	Toronto, St. Paul's	19	19
1860	Godfrey, Robt., Sup'd	Toronto, Parkdale	6	31
1860	Goodman, John, Sup'd	Orangeville	8	90
1893	Graham, John W	East Toronto	2	13
1900	Grey, George N	Sprucedale	1	160
1886	Hager, W. K., B.A., *Fin. Sec.*	Mount Albert	4	67
1867	Hall, William	Brampton East	4	49
1870	Hames, A. B., Ph.B	Mono Road	3	99
1841	Harper, E. B., D.D., Sup'd	Barrie, Collier Street	10	102
1876	Harper, Henry, *Chairman*	Parry Sound	3	162
1891	Hart, V. C., D.D	Toronto, Parkdale (China)	9	31
1890	Hart, E. I., B.A	North Bay	2	192
1895	*Hart, V. R	At College	2	..
1894	Harton, S. L. Wallis	Toronto, Epworth	1	37
1861	Hassard, Richard, Sup'd	Orangeville	3	90
1889	Hassard, William E., B.A	Toronto, Crawford Street	1	38
1871	Henderson, Jas., D.D., *Associate Secretary of Missions*	Toronto, Yonge Street	5	20
1888	Henderson, Albert E	Woodbridge	3	55
1858	Herridge, Wm., Sup'd	Brampton, St. Paul's	10	48
1875	Hewitt, George W., M.A	Brookholm	2	137
1875	Hill, Lewis Warner, B.A., *Fin. Sec.*	Toronto, Parliament Street	1	6
1868	Hill, Newton	Toronto, Simpson Avenue	1	11
1880	Hincks, Wm. H., LL B	Toronto, Central	3	5
1860	Holmes, John H., Sup'y	Toronto, Queen Street	12	16
1890	Hudson, Albert G., B.A	Davisville	1	22
1858	Hughan, Wm. S., Sup'd	Alliston	14	77
1889	Humphreys, John S	Vroomanton	1	70
1844	Hunt, John, Sup'd	Toronto, Metropolitan	16	1
1882	Hunt, George S	Christian Islands	3	131
1850	Huntington, Silas, Sup'd	North Bay	1	192
1872	Husband, Robert J	Horning's Mills	2	94
1888	Huxtable, Charles	Commanda	2	197
1891	Ingram, A. Thomas	Minesing	3	108
1891	Jackson, John A., M.D	Toronto, Perth Avenue	1	41
1895	*Jeffrey, Chas. B	At College	2	..
1873	Johnston, C. O	Toronto, Queen Street	3	16
1884	Johnston, Alex. B., *Chairman*	Sudbury	3	198
1882	Jones, Philip	Mulmur	1	93
1862	Jones, Cornelius A., Sup'd	Toronto, King Street	7	8
1888	Jourdan, Philip A	Inglewood	1	57
1873	Keam, Frank C	Thornhill	3	25
1889	Kemp, H. E. W	West Essa	2	78
1876	Kerr, J. McD., *Conf. Evangelist*	Toronto, Broadway	3	17
1897	*Kitching, Geo. R	At College	1	
1875	Laidlaw, W. H., *Fin. Sec*	Powassan	2	195
1889	Laker, Edward C	Toronto, Gerrard Street	1	7
1857	Langford, Alex., D.D., *Chairman*	Owen Sound	2	132
1871	Langford, Charles	Laurel	3	97
1866	Large, Richard	Tottenham	3	80
1893	Large, R. S. E., B.A., B.D	Richmond Hill	3	26
1855	Latimer, J. F., Sup'y	Toronto, New Richmond	10	18
1888	Latter, Asher P	Schomberg	1	83
1891	Lawrence, George	Uffington	1	150
1870	Lawrence, John	Rama	6	118
1881	Learoyd, W. H	Holland Centre	2	140

Ministry began.			Years on Cir.	Cir. No.
1860	Lee, Geo. F., Sup'd	Alliston	15	77
1889	Lee, Herbert	Burk's Falls	2	157
1861	Leech, Geo., Sup'd	Toronto, Parkdale	5	31
1873	Legate, Thomas	Stayner	3	130
1880	Leonard, Thomas	Dalston	3	107
1890	Livingstone, F. J., B.A., M.D.	Queensville	1	87
1881	Locke, John, *Chairman*	Huntsville	3	152
1850	Lomas, Wm., Sup'd	Toronto, Carlton Street	27	4
1885	Long, James A	Bolton	3	59
1860	Lucas, D. V., D.D., Sup'd	Grimsby	1	15
1899	*Lunau, Austin	Dufferin	1	167
1875	Madden, W. H	St. Vincent	3	125
1897	*Magee, F. Albert	At College	1	..
1891	Magee, H. S	Toronto, Queen Street East	3	10
1834	Manly, John G., Sup'y	Toronto, Yonge Street	37	20
1869	Manning, Henry M., *Fin. Sec*	Brampton, St. Paul's	3	48
1883	Manning, Chas. E., *Fin. Sec*	Toronto, Bathurst Street	3	33
1854	Markham, Joseph, Sup'd	Toronto, Trinity	6	28
1876	Marshall, Wm. G	Lake Talon	2	191
1871	Martin, Alex., Sup'd	Toronto, Euclid Avenue	5	29
1860	Matheson, James, Sup'd	Toronto, Trinity	5	28
1860	Matthews, H. S	Davenport	2	42
1898	*Menomenee, D	French River	3	171
1898	*Miller, Alfred D	Day Mills	1	183
1854	Milner, Jonathan, Sup'd	Toronto, Trinity	11	28
1874	Moore, Herman, *Fin. Sec*	Thornbury	2	121
1893	More, John H., B.A	Scarboro'	1	14
1878	Morgan, John W	Malton	3	53
1885	Morris, John T., *Fin. Sec*	Toronto, New Richmond	2	18
1891	McAteer, Thos. G., S.T.L	Euphrasia	2	141
1894	McBrien, E. W	Echo Bay	1	176
1886	McCulloch, George	Newmarket	2	75
1894	Macdonald, Peter A., *Fin. Sec*	Webbwood	2	204
1851	McDowell, Henry, Sup'd	Aurora	10	84
1868	McKee, Robert	Innisfil	1	89
1895	*McKenzie, A. F.	At College	3	..
1891	McKinley, Geo., B.D	Barrie, Elizabeth Street	1	103
1888	McLaughlin, John F., M.A., B.D. *Professor, Victoria University*	Toronto, Elm Street	9	15
1895	*McNeil, A	At College	3	..
1883	Neal, T. W.	Little Current	2	185
1884	Nixon, Wm	Dorset	1	154
1892	Norman, Daniel, B.A., D.D	Missionary to Japan	4	..
1893	Nurse, Frederick, B.A., B.D.	Sundridge	1	158
1869	Ockley, John F., *Chairman*	Toronto, Berkeley Street	4	2
1870	Odery, Joseph	Toronto, Trinity	1	28
1881	Oke, John H	Goodwood	3	65
1889	Oliver, Joseph H	Toronto, Clinton Street	2	34
1856	Parker, W. R, M.A., D.D	Toronto Junction	2	43
1892	Partridge, H. L., B.A	Cooksville	2	52
1881	Paul, Andrew J., B.A., B.D	Hawkestone	1	116
1883	Paull, Ernest F., Sup'y	Toronto, Centennial	2	35
1895	Peacock, Percy M	Gordon Lake	1	178
1866	Pearen, Jas., M.A., Sup'd	Weston	2	54
1862	Pearson, M. L., *Chairman*	Collingwood First	2	119
1889	Pearson, Edwin A., B.A	Aurora	1	84
1872	Pepper, John, B.A	Palgrave	2	101

Ministry began.			Years on Cir.	Cir. No.
1862	Perry, Chas. E	Without a station (Toronto)	4	2
1896	*Petch, John A	At College	3	..
1899	*Phimister, James	Korah (Sault Ste. Marie)	1	174
1866	Pickett, T. W., Sup'd	Toronto	3	20
1888	Plunkett, J. V	Left without a station	3	..
1893	Potter, Wm. A., B.A	Chapleau	1	205
1857	Potts, John, D.D., *Secretary of Education*	Toronto, Trinity	14	28
1891	Powell, Gideon L., B.A	Toronto, King Street	2	8
1876	Power, John	Chatsworth	1	139
1881	Rankin, James A, *Chairman*	Toronto, Parkdale	5	31
1893	*Rear, S. A	Without a station	3	..
1877	Redditt, J. J., *Chairman*	Uxbridge	3	60
1889	Reynolds, C. W.	Walter's Falls	1	143
1867	Richard, A	Woodford	1	138
1851	Richardson, Wm., Sup'd	Toronto, Wesley	12	30
1852	Roach, Wm. R., Sup'd	Eglinton	7	23
1890	Roach, Wm. F	Novar	1	156
1891	Robinson, Geo. W., B.A	King	1	86
1873	Rodwell, W. A	Cooksville	2	52
1893	Rogers, James G	Caledon East	1	100
1886	*Ruddell, T. W., B.A.	At College	1	..
1860	Rupert, Edmund S., B.A	Grahamsville	3	56
1899	*Rutherford, Forbes J	Powassan	1	..
1885	Rutledge, George N	Without a station (Brampton E.)	6	..
1868	Ryan, Wm. Winters	Wyevale (Victoria Harbor)	2	110
1853	Salt, Allan	Parry Island	18	170
1852	Sanderson, Jos. E., M.A., Sup'd	Toronto, Trinity	3	28
1882	Sanderson, Arthur R	Gore Bay	3	184
1894	*Sawdon, J. E.	At College	4	..
1868	Scott, Thos. G	Angus	2	106
1889	Scott, Thos,, S.T.L	Whitevale	1	62
1891	Seeley, W. R	Singhampton	3	127
1892	Service, Emerson B	St. Joseph's Island	2	180
1893	Shore, T. E. E., B.A	Fred. Victor Mission	2	3
1859	Simpson, James M	Islington	2	46
1850	Simpson, Joseph, Sup'y	Orangeville	37	90
1866	Simpson, Chas. A	Cookstown	3	76
1894	Simpson, R. J. D., *Fin. Sec*	Thessalon	3	181
1896	*Sinclair, W. A	At College	2	..
1867	Sing, Samuel, Sup'd	Toronto, Parkdale	3	31
1856	Smith, James, Sup'd	Toronto, Parkdale	14	31
1885	Smith, Wm. J., B.A	Toronto, Yonge Street	2	20
1892	Smith, G. S.	Warminster	1	115
1870	Smith, Charles	Meaford	2	124
1892	Sparling, John J., B.A.	Ebenezer (Fennel)	3	88
1894	Spencer, Robt. A	Bruce Mines	1	177
1897	Speer, J. C	Toronto, Euclid Avenue	1	29
1899	*Stanley, Austin P	Cookstown	1	76
1851	Starr, J. Herbert, Sup'd	Toronto, Bathurst Street	17	33
....	Stephenson, F. C., M.D	Toronto, Sherbourne Street	1	3
1872	Stevenson, George W	Newtonbrook and Willowdale	2	24
1890	Stevenson, John S., B.A., B.D.	Severn Bridge	1	117
1874	Stewart, John W	Eglinton	1	23
1897	St. John, Arthur N	Thornloe	1	190
1861	Stone, S. G., D.D., *Chairman*	Sault Ste. Marie	3	173
1864	Stonehouse, James H., *Fin. Sec.*	Emsdale	2	155
1872	Strachan, Richard	Temperanceville (Aurora)	1	85
1884	Strangways, B. R., B.A	Sandford	3	68
1855	Sutherland, Alex., D.D., *Missionary Secretary*	Toronto, Sherbourne Street	26	3

Ministry began.			Years on Cir.	Cir. No.
1854	Taylor, Charles, Sup'd	Barrie, Burton Avenue	10	104
1900	Thompson, Wm. H	Wharncliffe	1	182
1893	Thornley, Wm., Sup'd	Barrie	3	102
1858	Thurlow, I. E., Sup'd	Toronto, Elm Street	6	15
1868	Tovell, Isaac, D.D	Toronto, Wesley	1	30
1868	Toye, Reuben E	Scarboro'	1	14
1888	Toye, A. J., B.A., B.D	Chelmsford	1	201
1892	Tribble, W. J	Rosseau	2	169
1879	Trollope, J. A	Rosemont	3	92
1855	Tucker, Samuel, Sup'd	Toronto, Broadway	14	17
1876	Turk, George R	Toronto, Carlton Street	4	4
1891	Varley, Fred. W	Priceville	1	145
1877	Vickery, John	Stouffville	1	63
1873	Walker, George	Unionville	2	64
1888	Walker, Wesley W	Without a station (Toronto)	6	101
1897	*Wall, Alfred A	At College	1	..
1892	Wallace, Wm. W	Beeton	2	81
1875	Wallace, F. H., *Professor, Victoria University*	Toronto, Trinity	13	28
1873	Ward, Jos., B.A., B.D., *Fin.Sec.*	Flesherton	3	135
1859	Washington, Geo., M.A	Kleinburg	1	58
1861	Washington, Wm.C., M.A., Sup'd	Barrie	3	102
1869	Wass, J. R., M.A	Lambton	1	45
1891	Watson, Wm. G., B.A., B.D	Streetsville (Meadowvale)	2	51
1893	Waugh, George	Sturgeon Falls	2	194
1858	Webber, George, Sup'd	Toronto, Central	3	5
1896	*Webber, George G	Unionville	1	64
1895	*Webster, Wm. H. W	King	1	86
1871	Wellwood, N	Richmond Hill	2	26
1898	*Wellwood, H. E	At College	1	..
1895	White, T. R	Eugenia (Kimberley)	1	142
1893	Wilkinson, J. R	Starrat	2	168
1858	Will, P. D., Sup'd	Toronto, Centennial	17	35
1869	Wilson, John, B.A., *Chairman*	Mattawa	3	189
1848	Wilson, Richard, Sup'd	Toronto, Parkdale	7	31
1885	Wilson, Joseph E., B.A., LL.B., *Fin. Sec*	Bond Head	3	79
1866	Withrow, W. H., D.D., *Editor Magazine*	Toronto, Metropolitan	27	1
1852	Wood, George, Sup'd	Bolton	9	59
1842	Young, George, D.D., Sup'd	Toronto, Metropolitan	12	1
1863	Young, Egerton R	Without a station	9	..
1892	Young, E. Ryerson, jun., B.A.	*Guardian* office	2	..
1867	Young, Joseph	Barrie, Burton Avenue	3	104

00

Cir. No.
104
182
102
15
30
14
201
169
92
17
4
145
63
64
101
81
28
135
58
102
45
51
194
5
64
86
26
..
142
168
35
189
31
79
1
59
1
..
..
104

MINUTES

OF THE

SEVENTEENTH SESSION

OF THE

LONDON ANNUAL CONFERENCE

OF

THE METHODIST CHURCH

HELD IN METHODIST CHURCH IN THE TOWN OF ST. MARY'S, ONT.,
FROM THURSDAY, JUNE 7TH, TO TUESDAY, JUNE 12TH, 1900.

CONTENTS.

	PAGE
Alphabetical List of Ministers and Preachers on Trial	116-121
Conference, Next	108
Conference Services	106
Connexional Funds, Treasurers of	67
Death-roll, Ministerial	68
Lay Delegates	63, 64
Ministers—	
Superannuated	65
Supernumerary	65
Stationed, Where	110-115
Transferred	65
Obituaries	69-73
Officers of Conference	61
Reports from Committees—	
Board of Examiners	96
Church Property	98
Contingent Fund	101
Educational	105
Statistical	95
Sustentation Fund	100
Twentieth Century Evangelistic	96
Twentieth Century Thanksgiving Fund	104
Report of Ministerial Session	65-67
Resolutions	107-109
Sessions of Conference	62
Standing Committees	66, 67
Subscribers to Superannuated Ministers' Fund	92-94
Tabulated Returns	74-91
Treasurers' Reports—	
Alma College Relief Fund	105
Educational Fund	106
General Conference Fund	103
General Epworth League Fund	103
Sunday School Aid Fund	104
Superannuation Fund	100
Union Church Relief Fund	103

Officers of the Conference.

1900.

GENERAL SUPERINTENDENT:

REV. ALBERT CARMAN, D.D.,

Residence, 53 St. Vincent Street, Toronto. Office, Wesley Buildings.

PRESIDENT:

REV. GEO. W. HENDERSON,

St. Mary's.

SECRETARY:

REV. GEORGE H. THOMPSON,

Monkton.

ASSISTANT SECRETARIES:

REV. T. E. HARRISON,

London.

REV. W. E. KERR,

Amherstburg.

STATISTICAL SECRETARY:

REV. H. W. McTAVISH,

Glencoe.

JOURNAL SECRETARY:

REV. S. W. MUXWORTHY,

Alvinston.

SESSIONS OF CONFERENCE.

Presidents and Secretaries of the Guelph and London Sections of the present London Conference.

GUELPH.

Year.	President.	Secretary.
1884	W. C. Henderson, M.A., D.D.	George H. Cornish, LL.D.
1885	D. C. McDowell	J. W. Holmes.
1886	W. S. Griffin, D.D.	T. M. Campbell.
1887	James Hannon, D.D.	Jacob E. Howell, M.A.
1888	George Richardson	J. C. Stevenson.
1889	Jacob E. Howell, M.A.	E. S. Rupert, M.A.
1890	W. S. Griffin, D.D.	John Scott, M.A., D.D.
1891	Joseph W. Holmes	Wesley Casson.
1892	John Scott, M.A., D.D.	A. Cunningham.
1893	A. Cunningham	William Smythe.
1894	James McAllister	E. A. Chown, B.D.

LONDON.

Year.	Place.	President.	Secretary.
1884	London	E. B. Ryckman, D.D	W. S. Pascoe.
1885	Chatham	G. R. Sanderson, D.D	R. C. Parsons.
1886	St. Thomas	W. R. Parker, D.D	Wm. McDonagh.
1887	Sarnia	W. S. Pascoe, D.D	B. Clement.
1888	London	James Graham	J. G. Scott.
1889	London	Wm. McDonagh	J. R. Gundy.
1890	Chatham	J. R. Gundy	W. Rigsby.
1891	Windsor	B. Clement	W. W. Edwards.
1892	St. Thomas	J. G. Scott	W. J. Ford, LL.B.
1893	Sarnia	I. B. Aylesworth, M.A., LL.D.	Geo. W. Henderson.
1894	Ridgetown	W. W. Shepherd	S. J. Allin.

Since Organization of Present London Conference.

1895	Strathroy	Wm. Williams, D.D.	R. J. Treleaven.
1896	Stratford	George Jackson	Charles Smith.
1897	London	Stephen Bond	G. F. Salton.
1898	Chatham	Walter Rigsby	R. D. Hamilton.
1899	Windsor	Joseph Edge	H. W. Crews, M.A.
1900	St. Mary's	Geo. W. Henderson	George H. Thompson.

MINUTES OF THE SEVENTEENTH ANNUAL SESSION OF THE LONDON CONFERENCE OF THE METHODIST CHURCH, CANADA.

The seventeenth session of the London Conference opened in the Methodist Church, St. Mary's, on Thursday, June 7th, 1900, at 9 o'clock a.m.

On account of the decease of the President, Rev. Joseph Edge, the chair was occupied by the ex-President, Rev. Walter Rigsby, who conducted the usual Conference prayer-meeting.

The roll was then called by the Secretary, and 146 ministers and 55 laymen answered to their names.

The Conference proceeded to the election of its officers.

The Rev. George W. Henderson was elected President on the second ballot, and was welcomed to the chair by the ex-President and briefly addressed the Conference.

On the first ballot Rev. G. H. Thompson was elected Secretary.

The Secretary nominated as his assistants Rev. T. E. Harrison and Rev. W. E. Kerr, and the Rev. S. W. Muxworthy as Journal Secretary.

The Rev. H. W. McTavish was appointed Statistical Secretary.

A vacancy was reported in the chair of the London District. A ballot was cast and the Rev. George Jackson was declared elected to fill the vacancy.

LAY MEMBERS OF THE CONFERENCE.

London District.—Geo. Robinson, C. J. Beal, J. C. Brady, W. H. McCutcheon, Thomas R. Wright, W. Johnson, William Geary, Wm. Gibson, T. R. Parker, W. Bowman, T. Rowe, James Taylor, Marshall Smith, R. Baker, T. McCormick, J. W. H. Wortman, A. C. Johnson, W. D. Buckle, S. W. Abbott, Wm. Jeffery, London; J. Hawkins, Arva; James McGuffin, Ballymote; George Wood, Bryanston; R. Walker, Thorndale; G. Dundas, Thamesford; Thos. Laur, Mossley; Andrew Venning, Belmont; J. W. Cornell, Lambeth; Samuel Hunt, E. S. Hunt, Scottsville; George Heatly, Delaware; Carling Gray, Ferguson; Thomas Bedgegood, Crumlin; John Spearman, Banner; J. W. Kaiser, Howlett.

Stratford District.—W. J. Ferguson, J. W. Steinhoff, R. H. Scott, Stratford; A. H. Loft, H. L. Rice, T. D. Stanley, St. Mary's; A. Burritt, R. Babb, W. White, Mitchell; J. E. Carson, Listowel; Thomas Magwood, Poole; Charles Cosens, Trowbridge; T. C. Green, Trecastle; Arthur Robb, Atwood; John Ward, Kennicott; Henry Heal, Munro; S. McKay, Maplewood; R. W. Youngs, Youngsville; D. Facey, Wellburn; John Brown, Medina.

WINGHAM DISTRICT.—S. Henry, Kincardine; H. B. Chapman, Ripley; F. Colwell, Bervie; D. Agnew, Lucknow; J. R. Baker, Henfryn; John Joynt, J. W. Field, Thomas Melvin, Jacob Erb, Teeswater; R. Smith, Pine River; C. W. Fawcett, Tiverton; W. Lucas, Belmore; W. Evans, Gorrie; W. Stinson, Gorrie; T. Jewett, R. Stewart, Bluevale; J. Fallis, Fordwich; J. Spence, Newbridge; W. H. Kerr, B. Geary, Brussels; R. McIndoo, H. Park, W. Fessant, Wingham; W. Kew, Whitechurch.

GODERICH DISTRICT.—R. W. McKenzie, George Green, Goderich; A. I. Cooper, J. H. McHardy, J. W. Crich, Clinton; R. McIlwain, John Tiffin, Nile; M. Braithwaite, Londesboro; N. H. Young, Blyth; I. S. Hamilton, Carlow; R. S. Kirk, Dungannon; J. Wallace, E. Thompson, Bayfield; Geo. Grigg, Walton; A. E. Allen, Benmiller; J. Jervis, Holmesville.

EXETER DISTRICT.—J. Hutchinson, Ailsa Craig; A. W. Humphries, W. H. Taylor, Parkhill; T. Cann, Box 92, John Essery, Peter Frayne, Exeter; J. B. Dinsdale, Kippen; Robert Edwards, Woodham; W. Hazelwood, Kirkton; John Sherritt, Harpley; T. H. McCallum, F. H. Neil, Lucan; M. Walden, Maplegrove; W. Northcott, Hay; Geo. Westman, Granton; Dr. Rivers, Crediton.

STRATHROY DISTRICT.—H. I. Paine, A. H. Foe, R. A. Callander, Strathroy; T. McKittrick, Petrolea; W. Dowding, Kerwood; J. H. Hume, John Mitchell, Watford; W. Armstrong, John Humphries, Warwick; C. H. Barnes, Arkona; F. Powell, Brooke; T. B. Irwin, Appin; J. W. Torrance, Mt. Brydges; A. Clarke, Melbourne; J. E. Smith, Wanstead; John Woolman, Oil City; E. Sanders, Marthaville.

SARNIA DISTRICT.—G. A. Proctor, W. H. Minifie, Adam English, J. Nuhirsabur, Joshua Adams, Sarnia; J. W. Smith, Wyoming; M. Wellington, Thos. Sutcliffe, Camlachie; Thomas Hayne, Brigden; L. J. Hunt, Alvinston; H. Wells, Oil Springs; H. Copeland, Thedford; H. Barren, Forest; Wm. Wright, Ravenswood; S. J. Clysdale, Moore; E. Carruthers, Wilkesport; Wm. Liddleton, Port Lambton.

WINDSOR DISTRICT.—L. Coleman, N. J. Clinton, G. Leake, Windsor; C. E. Naylor, M. J. Wigle, Essex; G. W. Coatsworth, W. Simpson, C. Minnis, Leamington; Wesley Cowell, Cottam; J. C. Chase, Blytheswood; T. R. Flood, Harlow; C. Wigle, Amherstburg; J. E. Wright, jun., F. Dundas, Wheatley; John Greaves, William Blight, Gesto; J. A. Buchanan, Comber; C. Varach, Walkerville.

CHATHAM DISTRICT.—Dr. Thornton, J. W. Humphries, B. Rothwell, Chatham; N. H. Shepley, Charing Cross; T. B. Shillington, J. B. Clark, Blenheim; G. H. Rundle, Merlin; C. F. Smith, Quinn; David Fryer, Dover; William Ward, Dresden; T. G. Clark, Arthur K. Miskokomon, E. W. Oschagee, W. Barne, Wallaceburg; M. Stevens, Florence; Wellington Shaw, Jeannette's Creek.

RIDGETOWN DISTRICT.—J. W. Watterworth, Isaac Walker, Woodgreen; L. J. Reycraft, Ridgetown; T. Wooldridge, Dutton; F. McGregor, Wardsville; Bruce McLeod, Bothwell; D. W. Newcombe, Thamesville; James Tape, C. McLaren, Highgate; Edwin Mills, Florence; H. Templeman, Muirkirk; Samuel Robinson, West Lorne; D. Proctor, Blenheim; T. Moorehouse, Cairo; T. Shipp, Robt. Mitton, Guilds; A. M. Vail, Newbury.

ST. THOMAS DISTRICT.—I. M. Mayell, F. M. Wright, S. Whitwane, W. Mears, S. Chant, C. Saywell, St. Thomas; W. B. Whiting, J. Henry, Muncey; E. McCausland, W. J. Case, Aylmer; H. Johnson, Springfield; J. C. Dance, Kingsmill; K. E. Freeman, Brownsville; D. E Smith, Tilsonburg; D. D. York, Harrietsville; F. A. Ramsay, Vienna; T. Matthews, Kinglake; R. H. Lindsay, Copenhagen; E. D. Doan, Orwell; Thomas G. Hatch, Corinth; George Evans, Union; Henry Doherty, Frome; W. R. Cornelius, Oneida; W. Page, Fingal; J. Baxter, Delmer; W. Dafoe, Avon; J. Coulter, Talbotville; Thomas Hunt, Southwold; W. Henderson, Sparta.

MINUTES OF THE SEVENTEENTH MINISTERIAL SESSION OF THE LONDON CONFERENCE, JUNE, 1900.

The Ministerial Session opened in the Methodist Church, St. Mary's, on Tuesday, June 5th, 1900, at 2 o'clock p.m.

The ex-President, Rev. Walter Rigsby, occupied the chair, in consequence of the death of the President, Rev. Joseph Edge.

After singing hymn 753, the Secretary, Rev. H. W. Crews, M.A., read the 34th psalm, and Revs. John Learoyd and Dr. Hannon led in prayer.

At the request of the Chairman, Rev. S. Bond took a seat on the platform.

The roll was called, and 111 answered to their names.

What Ministers or Probationers have been transferred to or from the Conference?

Robert Sanderson, Superannuated, from the Bay of Quinte Conference into London Conference.

Who are the Superannuated Ministers?

Wm. McDonagh, W. S. Pascoe, D.D., Wm. Williams, D.D., John Kenner, J. H. Orme, George Brown, J. P. Morden, Findlay M. Smith, B. Sherlock, Wm. Mills, Joseph Stinson, E. Fessant, Cheney Burdette, A. E. Griffith, James Kennedy, David Ryan, Thomas Crews, George Bennett, W. W. Leech, R. Paul, John Neelands, Wm. Hayhurst, N. E. Scott, Dan. Pomeroy, Thomas Webster, D.D., R. C. Parsons, Wm. Willimott, L. W. Wickett, George Smith, W. Norton, H. A. Newcombe, Wm. Huggins, John Reynolds, A. Scratch, H. McLean, J. R. Phillips, T. L. McCutcheon, John Learoyd, Edwin Holmes, Michael Griffin, R. Sanderson, and also the following superannuated for one year: John Russell, Eli Middleton, N. S. Burwash, Wm. C. Beer, W. Fansher, Charles Crichton, C. Barltrop.

Who are the Supernumerary Ministers?

Richard Service, Joseph Rawson, John Hill and Theophilus Hall.

Are there any objections or charges against any of our Ministers or Probationers?

The names of the districts were called, and the Secretaries responded, answering none in every case.

Who have resigned from our Ministry, and are entitled to Credentials of Standing?

A. O. Alexander, Probationer; W. A. Elias.

Who are dropped in silence for irregular withdrawal from our work?

Harvey Kennedy.

What Probationers for the Ministry are received into full connection with the Conference, and ordained?

Thomas E. Sawyer, Walter E. P. Millson, Albert E. Lloyd, Alexander W. Dever, John C. Reid, B.A., Joseph E. J. Millyard, Albert E. Jones, Sylvester L. Toll, B.A., Herbert E. Kellington.

What Probationers remain on trial?

(a) *Who are the Probationers of four years, and continued at College?*

J. Fletcher Sutcliffe, Arthur Barker, W. J. Mortimore, Delmer H. Trimble, Joseph Coulter, Irvine A. McKelvey, Thomas A. Steadman, W. J. Ashton, W. A. Findlay.

(b) *Who are the Probationers of three years' standing?*

Allen C. Farrell, A. E. M. Thompson, Egerton F. Armstrong, B.A., C. J. Corneille, B.A., John F. Knight, Charles W. Morrow, Charles R. Carscallen, B.A., Dwight W. Harvey, James L. Stewart.

(c) *Who are the Probationers of two years?*

Ralph Steele, William Conway, James E. Hunter, Andrew Bond.

(d) *Who are the Probationers of one year?*

C. J. Wilson, Thomas Philps, Amos Thomas, William A. Walden, John H. Osterhout, Anson Moorehouse, J. Herman Beer, Clayton Moorehouse, Wm. A. Gifford.

Who are recommended as Candidates for our Ministry?

Robert Hicks, Frederick W. Langford, George W. W. Rivers, B.A., J. Haviland Johnson, Harvey Kennedy.

What Probationers are allowed to attend College?

See Report of Educational Committee.

STANDING COMMITTEES.

Conference Special Committee.

The President and Secretary of Conference, the Chairmen of Districts, and the following: Revs. E. N. Baker, B.D., W. Rigsby, J. Saunders, D.D., Dr. Philp, and Stephen Bond.

Missionary Committee.

The President of Conference, the Chairmen of Districts, and the following laymen: W. H. Wortman, London; J. Fallis, Newbridge; A. W. Humphries, Parkhill; W. Wellington, Forest; J. W. Humphrey, Chatham; J. C. Dance, Kingsmill; J. E. Carson, Listowel; R. W. McKenzie, Goderich; Wm. Henderson, Watford; A. A. Buchanan, Comber; Bruce McLeod, Bothwell.

Board of Examiners.

E. N. Baker, B.D., Geo. W. Henderson, J. R. Gundy, Jasper Wilson, M.A., C. T. Scott, B.A., Joseph Philp, B.D., C. W. Brown, B.A., B.D., John Philp, D.D., A. L. Russell, B.D., and J. W. Holmes.

Delegates to the Dominion Alliance.

Revs. Wm. McDonagh, E. A. Fear, T. R. McNair; and Mr. William Ward, Dresden.

Representatives on the General Board of Missions.

Rev. G. W. Henderson, St. Mary's; Mr. Ezra S. Hunt, Scottsville.

Pastoral Address Committee for Conference of 1901.

Revs. J. B. Saunders, D.D., and Wm. McDonagh.

CONFERENCE TREASURERS OF CONNEXIONAL FUNDS.

General Conference	T. E. Harrison.
Contingent	W. H. Butt.
Union Church Relief	Samuel Salton.
Superannuation	Wm. McMullen, B.A.
Sustentation	J. R. Gundy.
Educational	J. W. Holmes.
Sunday School Aid	J. E. Holmes.
Epworth League	A. K. Birks, LL.B.
Temperance	W. Geo. H. McAllister, B.A.

TREASURER OF ALMA COLLEGE RELIEF FUND.

J. R. Gundy.

TREASURER OF ST. JAMES' CHURCH RELIEF FUND.

Mr. J. F. Kern, London.

Rev. Dr. Saunders was elected to fill the vacancy in the list of reserve delegates to the General Conference.

DELEGATES TO THE ECUMENICAL CONFERENCE, LONDON, ENGLAND, 1901.

Ministers.—Revs. J. V. Smith, D.D., J. Cooper Antliff, D.D.

Alternates.—Revs. G. W. Henderson, C. T. Scott, B.A.

Layman.—Mr. J. W. Ferguson, Stratford.

Alternate.—Dr. Thornton, Chatham.

What Ministers and Probationers have died during the year?

Joseph Edge, Thomas Hadwin, Robert H. Hall, John R. Swift, John A. Jackson.

LONDON CONFERENCE.

In Memoriam.

"Entered into rest." "Being dead, they speak."

Year Ministry began.	Name.	Place of Birth.	Died. Where.	Died. When.	Age.	No. of Years in Ministry.
1875	L. W. Crews, B.A.	Ontario	London	Sept. 19, 1884	32	10
1836	R. E. Tupper	Ontario	London	March, 1885	76	49
1877	W. N. Fletcher, Ph.B.	Ontario	Shedden	Sept. 17, 1885	32	8
1837	David Hardie	Scotland	Strathroy	May 8, 1886	87	49
1847	R. B. Cook	New York	Straffordville	Oct. 24, 1886	75	39
1853	R. Fowler, M.D.	England	London	March 4, 1887	64	34
1851	G. N. A. F. T. Dickson	Ireland	London	June 2, 1887	62	36
1826	J. H. Eynon	England	Exeter	March 22, 1888	87	62
1868	W. T. Turner	England	Oxley	Nov. 11, 1888	46	20
1845	T. Hanna	Ireland	Pt. Lambton	April 7, 1889	74	45
1852	J. A. Ivison	England	Sarnia	April 18, 1889	58	37
1858	W. Yokom	St. Catharines.	Aylmer	April 30, 1889	70	21
1869	W. H. Fife	Michigan, U.S.	London	Oct. 22, 1890	41	21
1856	A. Milliken	Ireland		June, 1891	..	35
1833	J. K. Williston	Quebec	Strathroy	Aug. 27, 1891	83	58
1845	J. C. Tufford	Grimsby	Glencolin	Jan. 25, 1892	75	47
1879	W. J. Little	Woodstock	London	March 10, 1892	35	13
1835	B. Lawrence	Oxford	Newbury	June 2, 1892	82	57
1827	Ephraim Evans	England	London	June 14, 1892	89	65
1839	Thos. Cosford	England	London	July 7, 1892	79	40
1872	George Boyd	Scotland	London	Dec., 1892	45	20
1860	A. Heyworth	England	Chatham	April 23, 1893	60	33
1866	W. W. Edwards	England	Toronto	June 8, 1893	49	27
1874	R. Thomas	N. Brunswick.	Colorado	Dec. 19, 1893	52	19
1841	W. D. Hughson	Grenville	Delaware	April 21, 1894	76	40
1843	J. H. Andrews	Fort Erie	Lambeth	Oct. 25, 1894	73	51
1871	R. A. Howie	Darlington	Cottam	Jan. 27, 1895	68	24
1871	J. W. Annis, M.A.	Athens, N.Y.	London	March 8, 1895	45	24
1862	J. F. Fairchild	Ireland	Niagara Falls.	May 31, 1895	69	33
1861	Thos. Cullen	England	London	Dec. 6, 1895	59	35
1858	Jas. Whiting	England	Forest	Dec. 19, 1895	64	38
1830	J. H. Robinson	Ontario	Ottawa	April 13, 1896	88	66
1852	John M. Collins	England	Thedford	Sept. 10, 1896	82	35
1834	John Chapple	Ireland	Cleveland	Sept. 16, 1896	86	53
1845	Joseph Hill	Ireland	Brigden	Jan. 14, 1897	82	34
1848	John G. Laird	England	London	June 24, 1897	74	49
1847	Walton Preston	Ireland	Port Lambton	Sept. 10, 1897	74	51
1859	James Gundy	Ireland	Brantford	Oct. 31, 1897	66	38
1854	John Walker	Kingston	Mt. Brydges	Jan. 14, 1898	73	44
1837	Geo. R. Sanderson, D.D.	Ireland	London	March 20, 1898	82	61
1853	John L. Kerr	England	Brussels	April 3, 1898	72	45
1853	Timothy Nattrass	England	London	Sept. 3, 1898	67	45
1846	Wm. Chapman	Ontario	London	Nov. 15, 1898	83	52
1868	Andrew Cunningham	England	Kincardine	March 10, 1899	55	31
1856	Thomas Hadwin	Ontario	King	June 2, 1899	79	43
1870	Robert H. Hall	Ontario	Nile	June 25, 1899	55	29
1893	John A. Jackson	England	Embro	Nov. 12, 1899	31	6
1854	John R. Swift	Ontario	Newbury	Feb. 12, 1900	67	46
1876	Joseph Edge		London	May 29, 1900	49	24

OBITUARIES.

JOSEPH EDGE.

The sad task of recording the death of a president during his term of office and in the full vigor of his mature manhood fortunately has been rare, but such a task now falls to our lot.

Bro. Edge had reached at a comparatively early age the highest seat of honor in the gift of the Conference, and was called to his reward amid the love and esteem of all who knew him.

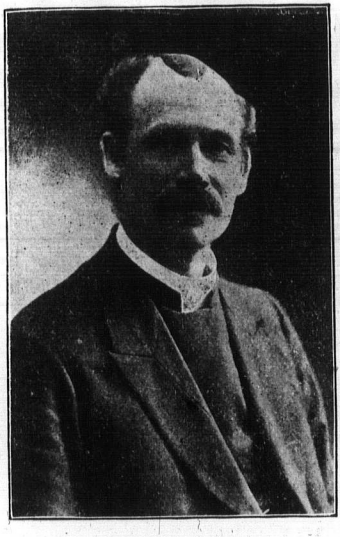

JOSEPH EDGE.

He was born in 1851 in the County of Grey, Ont., was converted at the age of eighteen, and began at once the work he so dearly loved—of preaching Christ, and striving to save men. He travelled successively Arkwright, Chesley, Paisley, Hanover, Clinton, Acton, Goderich (North Street), and London (Wellington Street) Circuits with great acceptance and success. Gracious revivals characterized his labors on these fields, especially on Paisley and Hanover Circuits. The funeral services, which were held in Wellington Street Church, London, and the interment, which took place in Owen Sound, were attended by a large number of the ministers of the Conference and his bereaved and sorrowing congregation.

Though called away at the early age of forty-nine years, yet he had succeeded in compressing into his brief but bright earthly career much valuable service for the Church and humanity. Bro. Edge was a good man. He lived near the source of all spiritual life and power. His religious experience was never hazy or uncertain, but always rich, definite, and satisfactory, bubbling up fresh and warm like a geyser in the soul.

As a preacher, his sermons were strong, clear, and forceful expositions of the Word of God. He stood before his congregation as a man who had a distinct message from his Master, hence his gospel was not in word only, but in power, in demonstration of the Spirit, and in much assurance. He did the work of an evangelist, and made full proof of his ministry. No doubt hundreds of souls, saved through his instrumentality, will shine as stars in the crown of his rejoicing.

In his official life as President of the Conference he was invariably courteous, considerate, and kind to all his brethren, whilst his administration of the important duties devolving upon him was characterized by prudence, discretion, and sound judgment, never failing to give the utmost satisfaction to all concerned.

He loved his work. In Bro. Edge the Church had a loyal and enthusiastic servant. Fidelity and zeal were always conspicuous in his work; nor were his religious activities confined to the church he loved and served so well. In the various fields of benevolent and philanthropic enterprise he took an active part, and was always ready to extend both hand and heart to any cause which would help and bless his fellowmen.

In the midst of his usefulness, while looking forward to many years of consecrated service in the Master's vineyard, the messenger came, bidding him "come up higher." The summons found our brother ready. With the Apostle, he could say, "Whether we live, we live unto the Lord, or whether we die, we die unto the Lord; so that living or dying we are the Lord's.

As a brother beloved, the bright stainless record of his useful life will live as a fragrant memory in our hearts, and an inspiration to nobler, holier endeavor.

THOMAS HADWIN.

Thomas Hadwin was born at Heysham, Lancashire, England, in the year 1820, and departed this life June 2nd, 1899, aged seventy-nine years. He was converted at the early age of twelve years, while attending the class-meeting; and while yet young he commenced to preach Christ. Singing in the streets, and attracting a congregation by so doing, he would frequently urge them to decision for God. After his marriage he came to Canada, and purchased a farm in Vaughan Township, York County. Being urged by his friends, and feeling the call of God, he entered the ministry of the Wesleyan Methodist Church in 1856, and labored uninterruptedly until failing health necessitated his superannuation in 1874. Among his circuits travelled were Teeswater, Howick, Bayfield, Stouffville, Dorchester, Yarmouth and Woodslee. He was a plain practical Gospel preacher, and was the means of leading many souls to the light. More than one of our ministers owe their conversion, under God, to his labors, and to-day he rejoices in a starry crown. The last five or six years of his life were spent at Bervie, Kincardine Township, where he was a faithful attendant upon the means of grace. In the spring of 1899 he went to reside on King Circuit with his niece, who had planned to cheer his last days, but after a brief illness he was somewhat suddenly removed to the mansions above. Writing his brother a few weeks previously, he said, "Have no anxiety about me, my hope is bright. I am sure of the rest that remains." Several days before the end came he heartily sang his favorite hymn, "Joyfully, joyfully onward I move." His last public act was to assist Rev. C. T. Cocking at the May quarterly meeting. A memorial service was held on Sabbath, June 4th, and his remains were laid away in the King cemetery to await the resurrection of the just.

ROBERT HENRY HALL.

Robert Henry Hall was born in Binbrook, November 28th, 1843. His mother was a woman of much prayer, deeply concerned for the salvation of her children. Robert was regarded in youth as a wild boy. In 1866, while attending revival services under the ministry of Revs. Reuben Tupper and G. H. Cornish, he was deeply convicted of sin, but resisted the strivings of the Holy Spirit until the last night of the meetings. While returning home he was strongly impressed with these words, which he felt to be from the Lord: "Work out your own salvation with fear and trembling." He then fully yielded to Christ and in a few minutes joy and peace filled his soul. His powers of body, mind and heart, which were formerly alive unto the world, were now alive unto God. Soon license was given him as an exhorter.

Gradually the conviction grew that God was calling him to the work of the ministry. For a while he hesitated owing to the magnitude of the undertaking, but finally decided, and was received on probation in 1870, and ordained in 1874. He was married to Miss Elizabeth Skedding, of Yarmouth Centre, who proved a very devoted companion and efficient co-laborer in the Master's work. She, with one daughter and four sons, survive him. Brother Hall labored on the following circuits: St. Thomas, Belmont, Muskoka, Forest, Alvinston, Granton, Kintore, Romney, Dresden, Glenallen, Kirkton, Chatsworth, Marsville, Elmira, Ashfield, and was stationed by the Conference for the second year on the Nile Circuit when God called him to rest. On these fields of labor he glorified the Lord in the salvation of souls and edification of believers. He despised superficial evangelistic work, was never anxious to count converts, to publish sinners; he delighted in seeing sinners truly turn to God and walk in the light. "He was no time-server; being popular, never stood in the way of a faithful discharge of duty as an ambassador for Christ." "He sought the honor that comes from God only." It may be truly said of him—

> "Unpractised he to fawn or seek for power,
> By doctrine fashion'd to the varying hour.
> For other aims his heart had learned to prize,
> More skilled to raise the wretched than to rise."

He had a good understanding of the Word of God, believed in the doctrine of perfect love as taught by Mr. Wesley and Mr. Fletcher, prepared his sermons with care and preached most faithfully and earnestly the truth as he saw it. As an exhorter he excelled; he was always ready and his exhortations were appropriate. He was a hard worker, never sparing himself in preaching and exhorting, which no doubt helped to shorten his days upon earth.

For a number of years prior to his death Brother Hall suffered from a severe illness which he bore with Christian patience and fortitude, often laboring under great difficulties. On the 4th of June, 1899, he preached his last sermon, taking for his text, "Neither shall there be any more pain." In his closing remarks he said, "If we never more meet on earth God grant that we may live such lives that at last the Master will call us

to that land where there shall be no more pain—for none of us know how much pain we may be called to suffer here." On the 29th of the same month he left the body of suffering and pain to be forever with the Lord.

The many friends from Ashfield Circuit, a former field of labor, who attended the memorial service held in the Nile Church, testified to the high esteem in which he was held. Brief addresses were delivered by the Revs. Jasper Wilson, J. Grier, B. L. Hutton and J. Kennedy, after which the remains were laid to rest in the Dungannon Cemetery, to wait the resurrection of the just.

JOHN ALEXANDER JACKSON,

SON OF REV. THOMAS JACKSON.

How mysterious are the ways of Providence. Why should the Master remove from amongst us one so young, so efficient, so full of promise? Why so soon say to His servant, "Come up higher"? We know not now, but we shall know hereafter.

"God is His own interpreter,
And He will make it plain."

The subject of this brief memoir was born September 28th, 1868, and on the 12th of November, 1899, he passed into the "house of many mansions in the skies."

In early life he saw exemplified in a Christian home the power of Jesus to save and keep from sin. At the age of 21, through faith in the Divine Saviour, he experienced the converting grace of God. Soon after he united with the Methodist Church, which ever after he so much loved.

In the year 1891 he offered himself as a probationer for the ministry, and at the Chatham Conference of 1898 was received into full connection and ordained. To this work he believed himself called of God. "He took not this honor unto himself." And so it proved, God was with him. He made him wise in winning souls. He gave him many "seals to his ministry."

His ministerial career was brief, but successful. The following circuits shared in his "labors more abundant," viz.: Malahide, Dorchester, Westminster and Embro.

Besides these, on several fields of labor he assisted his brethren in evangelistic services. For this work he possessed special fitness, and in it the Holy Ghost made him a blessing to many.

Soon after ordination he was united in marriage to Miss Clara McLean, across whose pathway in a few short months the shadows of young widowhood fell.

He was a son of affection, and a husband of thoughtful and tender devotion. As a friend he was true and helpful; as a Christian, constant and consistent, and as a preacher, eminently practical and tenderly pathetic.

He was invariably beloved by the people whom he served. He was held in the highest esteem by his ministerial brothers, as the many references in the writer's possession testify.

Our young brother was very ambitious to live and labor for God. He clung tenaciously to life, but at length he succumbed to the deceptive, fatal scourge of consumption.

His end was peace. He triumphed in God his Saviour. He has entered the land of the cherubims, the home of the faithful, the dwelling place of God.

"O happy, happy soul!
In ecstasies of praise,
Long as eternal ages roll,
Thou seest thy Saviour's face.

"Redeemed from earth and pain,
Ah! when shall we ascend,
And all in Jesus' presence reign,
With our translated friend."

JOHN R. SWIFT

Was born in Lincolnshire, England, June 5th, 1832. He was converted at the age of eighteen years. In 1855, having travelled one year on an English circuit, he came to Canada in company with Revs. Timothy Nattrass and George Wood, under the direction of the Primitive Methodist Missionary Society, and on April 21st, 1858, having honorably completed his probation, he was ordained at the Toronto Conference. On the 10th of August of the same year, he was married to Miss Sarah Bell, of England, who proved to be a helpmate indeed.

Our departed brother was possessed of many excellences, which contributed to his success in the ministry. His educational advantages, with a well-informed mind and a consecrated soul, gave him a standing in the front ranks of his brethren. Among his circuits, all of which he travelled with much acceptance, were Hamilton, Brantford, Stratford, Hawkesville, Kingston and Toronto. Finding his health giving way, he returned to England, and served a term on an English circuit, but his health not improving, he returned to Canada, and superannuated in 1873, making his home in Newbury, Ont. His superannuation was long but not lost to the Church. In its early stages he did considerable supply work, co-operating with his pastor and taking work as required. The Sabbath before his death he took part in the service in his own church. He died on February 12th, 1900.

His end, which was caused by an accident, was sudden and unexpected; but he was prepared. He had lived in the light of God and had done what he could to promote His kingdom among men.

	NAMES OF CIRCUITS AND MISSIONS WITH NAME OF PASTOR IN CHARGE.	London (First Methodist). J. V. Smith, D.D., John Morrison.	London (Dundas St. Centre). J. B. Saunders, D.D., J. J. Sinclair.	London (Wellington Street). Joseph Edge.	London (Colborne Street). Geo. Jackson.	London (Centennial). W. J. Ford, LL.B.	London (Hamilton Road). J. G. Fallis.	London (Askin Street). J. W. Holmes.	London (Empress Ave.). A. G. Harris.	St. John's. W. H. Cooper.	Siloam. J. W. Robinson.	Bryanston. J. J. Noble.
MEMBERSHIP.	In Full Membership	737	780	486	241	301	180	501	180	247	243	178
	On Trial	48	....	....	18	....	....	9	30	4	2	2
	Total Membership	785	780	486	259	301	180	510	210	251	245	180
	Number published last year	770	750	466	258	360	175	510	180	177	240	211
	Increase	15	30	20	1	....	5	....	30	74	5	....
	Decrease	....	32	....	....	59	....	....	....	....	....	31
	Catechumens	50	....	....	....	34	14	10	....	....	....	....
	Infant Baptisms	48	21	22	18	11	6	....	8	1	6	3
	Adult Baptisms	7	9	....	1	....	....	10	....	1	....	....
	Total Baptisms	55	30	22	19	11	6	8	8	2	6	3
	Marriages solemnized	38	28	18	17	12	7	8	6	2	4	2
	Burials attended	49	26	20	12	14	4	14	3	1	9	9
CONNEXIONAL FUNDS.	Missionary	$1475	$1500	$138	$93	$89	$87	$435	$147	$104	$198	$100
	Sup. or Supernumerary	290	196	79	52	46	33	95	48	40	47	33
	Educational	367	161	40	10	14	7	54	11	4	16	16
	Contingent	32	36	15	4	8	2	11	6	3	4	4
	General Conference	43	37	17	6	7	2	11	4	5	6	3
	Union Church Relief	29	32	18	4	8	3	12	5	3	3	3
	S. S. Aid and Extension	14	6	1	2	3	1	4	1	3	3	2
	Funds Ass'ble for Sup. M. F.	2240	1968	308	171	175	135	622	222	161	277	161
	Sustentation	$31	$45	$19	$4	$6	$3	$11	$6	$3	$3	$6
	Annual Conference	....	....	....	....	....	....	....	....	....	....	....
	Children's	....	....	....	....	....	....	....	....	....	....	....
	Temperance	....	....	....	....	....	....	....	....	....	....	....
	Woman's Missionary	482	460	268	90	54	....	250	150	28	30	22
	General Epworth League	7	4	4	2	1	1	2	1	2	2	3
	Total Connexional Funds	2760	2477	599	267	236	139	885	379	194	312	192
CIRCUIT PURPOSES.	Circuit Incidentals	....	$29	$10	$10	$5	$10	$2	....	$2	$15	$2
	House Rent	$84	....	....	216	....	100	....	....	50	50	50
	Horse Keep or Hire	....	....	....	....	....	....	....	....	21	....	15
	Removal Expenses	....	....	....	....	....	....	30	....	....	....	10
	Travelling Expenses	....	....	....	....	....	....	....	....	120	105	111
	Sunday Schools	597	571	300	270	287	105	232	$161	11	14	82
	Epworth Leagues, etc	372	256	69	171	9	70	54	44	57	39	....
	Ladies' Aid	67	....	313	500	195	....	75	186	784	395	218
	Trustee Boards	5316	7014	3308	812	470	190	1520	509	6	25	120
	All other Purposes	2527	85	....	140	210	600	95	50	1051	643	608
	Total	8963	7955	4000	2079	1176	1075	2008	950			
MINISTERIAL SUPPORT.	PAID TO SUPERINTENDENT. By Circuit	$2000	$1500	$1100	$784	$800	$650	$1200	$700	$650	$650	$499
	" Sustentation Fund	....	....	....	....	....	....	....	....	....	....	....
	" Contingent Fund	....	....	....	....	....	....	....	....	....	....	....
	" Children's Fund	....	....	....	....	....	....	....	....	....	....	....
	" Miss. Fund—Salary	....	....	....	....	....	....	....	....	....	....	....
	" " " Rent	....	....	....	....	....	....	....	....	....	....	....
	" " " Removal	....	....	....	....	....	....	....	....	....	....	....
	Total Received	2000	1500	1100	784	800	650	1200	700	650	650	499
	Net Deficiency	....	....	....	....	....	....	....	....	....	....	101
	PAID TO COLLEAGUES. By Circuit	$750	$400	....	....	....	....	....	....	....	....	....
	" Sustentation Fund	....	....	....	....	....	....	....	....	....	....	....
	" Contingent Fund	....	....	....	....	....	....	....	....	....	....	....
	" Missionary Fund	....	....	....	....	....	....	....	....	....	....	....
	Total Received	750	400	....	....	....	....	....	....	....	....	....
	Net Deficiency	....	....	....	....	....	....	....	....	....	....	....
	Total Assessable for Sup. M. Fund	$4990	$3868	$1408	$955	$975	$785	$1822	$922	$811	$927	$660
	Total Raised for all Purposes	14473	12332	5699	3130	2212	1864	4093	2029	1895	1605	1299
	New Churches	....	....	....	....	....	....	....	....	....	....	....
	" " Value	....	....	....	....	....	....	....	....	....	....	....
	New Parsonages	....	....	....	....	....	....	....	....	....	....	....
	" " Value	....	....	....	....	....	....	....	....	....	....	....

* For amount see page 100.

DISTRICT. II. STRATFORD DISTRICT.

Thorndale. Robt. Thompson. Chas. J. Wilson.	Thamesford. R. A. Miller	Dorchester. J. Mahan, R. Steele.	Belmont. Wm. Quance.	Lambeth. J. S. Fisher.	Westminster. T. W. Cosens, W. E. Millson.	Delaware. H. D. Moyer.	TOTAL.	Stratford (Central). E. N. Baker, B.A., B.D.	Stratford (Waterloo Street) A. K. Birks, B.A., LL.B.	St. Mary's. Geo. W. Henderson.	Mitchell. Richard Whiting, B.A.	Listowel. Henry Irvine.	Milverton. Thos. J. Snowdon, Ph.B.	Trowbridge. C. W. Bristol.
350	114	352	218	252	437	273	6070	428	256	507	446	348	204	179
....	8	30	....	2	37	....	190	....	4	8	54	14	....	4
350	122	382	218	254	474	273	6260	428	260	515	500	362	204	183
340	133	358	233	249	468	359	6237	418	227	505	414	344	234	179
10	....	24	....	5	6	....	225	10	33	10	86	18	....	7
....	11	....	15	....	....	86	202	....	....	....	....	....	30	....
....	....	....	....	....	....	....	130	60	40	45	....	30	....	....
....	....	6	....	6	20	7	226	20	19	16	27	30	7	6
18	4	11	6	2	2	11	45	25	20	1	29	3	....	....
3	3	6	....	2	2	18	271	45	39	17	56	33	7	6
21	7	17	6	8	8	10	191	14	13	12	11	11	8	5
6	3	9	7	6	8	12	217	7	3	25	11	13	7	4
5	3	9	8	4	15									
$209	$100	$226	$183	$120	$334	$94	$5632	$365	$140	$543	$525	$201	$154	$128
61	31	64	48	42	74	40	1319	87	47	95	80	70	39	39
21	7	21	21	14	42	16	842	70	25	82	117	19	4	10
6	3	9	7	4	9	3	156	10	4	12	9	5	3	4
7	4	10	7	4	8	6	187	13	7	16	12	10	6	4
5	3	5	5	3	9	4	154	8	2	10	8	4	4	4
2	2	4	3	2	4	2	58	3	2	3	4	2	2	1
311	150	339	274	189	480	165	8348	556	226	761	755	311	212	190
$5	$3	$7	$7	$4	$8	$4	$175	$7	$3	$16	$8	$4	$5	$3
....	....	....	....	....	....	....	.....	....	....	....	....	....	....	....
....	....	....	....	....	....	....	.....	....	....	....	....	....	....	....
....	....	....	....	4	9	....	14	....	....	....	....	1	....	....
1	....	....	....	142	74	283	2366	25	50	127	126	40	49	....
33	....	....	142	2	2	7	53	1	1	3	2	1	....	1
3	2	5	2	273	787	3	10956	589	280	907	891	357	266	194
353	155	351	425			172								
....	....	$10	$5	$3	$8	$9	$120	$10	$15	$5	$10	$10	....	$2
....	....	....	70	....	100	....	470	150	120	....	....	....	....	....
$120	....	120	60	60	100	50	660	....	....	....	....	....	$50	40
2	....	....	....	....	....	....	68	37	....	....	29	21	....	....
....	....	....	....	....	11	....	21	....	....	....	....	....	....	10
140	$75	187	170	110	209	132	3882	264	122	495	271	220	....	44
65	35	307	66	44	176	79	1924	48	9	23	77	23	....	56
35	30	70	....	254	25	165	2011	337	137	149	132	60	150	75
200	155	200	1645	1281	630	800	25447	2276	490	2753	2237	785	1373	604
175	60	500	100	55	180	50	4938	1600	331	350	202	30	37	17
737	355	1394	2116	1807	1339	1285	39541	4722	1224	3775	2958	1149	1610	848
$640	$500	$670	$635	$640	$675	$620	$14913	$1200	$750	$1200	$1000	$1000	$580	$600
....	....	....	....	....	....	....	.....	....	....	....	....	....	70	....
....	....	....	....	....	....	....	.....	....	....	....	....	....	....	....
....	....	....	....	....	....	....	.....	....	....	....	....	....	....	....
....	....	....	....	....	....	....	.....	....	....	....	....	....	....	....
....	....	....	....	....	....	....	.....	....	....	....	....	....	....	....
....	....	....	....	....	....	....	.....	....	....	....	....	....	....	....
640	500	670	635	640	675	620	14913	1200	750	1200	1000	1000	580	600
....	....	....	....	....	....	....	101	....	....	....	....	....	70	....
....	....	....	....	....	....	....	.....	....	....	....	....	....	....	....
270	....	290	....	....	325	....	2035	....	....	....	....	....	....	....
....	....	....	....	....	....	....	.....	....	....	....	....	....	....	....
....	....	....	....	....	....	....	.....	....	....	....	....	....	....	....
....	....	....	....	....	....	....	.....	....	....	....	....	....	....	....
270	....	290	....	....	325	....	2035	....	....	....	....	....	....	....
....	....	....	....	....	....	....	.....	....	....	....	....	....	....	....
$1221	$650	$1299	$909	$829	$1480	$785	$25296	$1756	$976	$1961	$1755	$1311	$792	$790
2000	1010	2705	3176	2720	3126	2077	67445	6511	2254	5882	4849	2506	2456	1642
....	....	....	....	....	....	....	.....	....	....	....	....	....	....	....
....	....	....	....	....	....	....	.....	....	....	....	....	....	....	....
....	....	....	1	....	....	....	1	1	....	....	....	....	1	....
....	....	....	$3000	....	....	....	$3000	$3200	....	....	....	....	$2000	....

II. STRATFORD DISTRICT.

	NAMES OF CIRCUITS AND MISSIONS WITH NAME OF PASTOR IN CHARGE.	Wallace. H. A. Graham, B.A.	Atwood. Ezra A. Fear.	Monkton. Geo. H. Thompson.	Staffa. J. C. Nethercott.	Fullarton. Geo. W. Andrews, B.A.	Harmony. Wm. M. Pomeroy.	Embro. J. A. Jackson.	Wellburn. Solomon C. Edmunds, B.D.	Kintore. I. B. Aylesworth, M.A. LL.D.	TOTAL.
MEMBERSHIP.	In Full Membership	143	216	246	246	347	146	103	165	182	4162
	On Trial	4	2	8	...	...	...	5	3	...	106
	Total Membership	147	218	254	246	347	146	108	168	182	4268
	Number published last year	161	218	262	245	347	146	110	171	196	4176
	Increase	...	...	...	1	...	...	...	...	...	165
	Decrease	14	...	8	...	...	...	2	3	14	71
	Catechumens	...	...	...	...	20	28	...	...	...	223
	Infant Baptisms	16	15	4	6	2	4	5	1	5	183
	Adult Baptisms	...	2	...	...	...	...	2	2	...	84
	Total Baptisms	16	17	4	6	2	4	7	3	...	267
	Marriages solemnized	5	6	5	4	5	1	1	4	5	107
	Burials attended	5	4	3	6	4	4	5	4	2	109
CONNEXIONAL FUNDS.	Missionary	$90	$148	$175	$168	$291	$74	$51	$74	$69	$3196
	Sup. or Supernumerary	34	45	41	40	74	33	35	39	37	835
	Educational	5	20	24	13	30	14	7	8	12	459
	Contingent	2	4	4	4	6	4	5	3	2	81
	General Conference	5	7	6	6	11	5	5	5	2	123
	Union Church Relief	2	4	3	4	7	4	2	2	2	70
	S. S. Aid and Extension	1	2	3	3	3	2	2	1	2	36
	Funds Ass'ble for Sup. M. F.	139	230	256	238	422	136	107	132	129	4800
	Sustentation	$2	$4	$2	$5	$7	$4	$4	$1	$2	$77
	Annual Conference	...	...	...	...	...	...	...	...	...	...
	Children's	...	...	...	...	...	...	...	...	...	...
	Temperance	...	...	...	...	...	1	...	...	...	2
	Woman's Missionary	...	5	...	...	75	...	...	...	1	497
	General Epworth League	2	1	1	2	2	...	...	...	132	18
	Total Connexional Funds	143	240	259	245	506	141	111	133		5394
CIRCUIT PURPOSES.	Circuit Incidentals	$1	...	$15	$25	$8	$6	$1	$2	$5	$115
	House Rent	...	...	...	...	...	...	...	...	...	270
	Horse Keep or Hire	...	$30	60	50	100	60	...	60	60	510
	Removal Expenses	...	...	15	...	2	24	...	16	...	160
	Travelling Expenses	16	...	25	...	...	...	...	5	...	40
	Sunday Schools	...	...	97	94	94	98	...	...	100	2056
	Epworth Leagues, etc	40	70	15	63	22	...	...	47	22	419
	Ladies' Aid	41	20	...	...	109	75	...	...	...	1437
	Trustee Boards	197	25	757	550	300	90	84	381	175	13281
	All other Purposes	126	300	153	100	200	...	...	...	25	3129
	Total	...	75	137	882	826	353	85	511	387	21408
		421	520								
MINISTERIAL SUPPORT.		$600	$720	$600	$650	$650	$516	$505	$517	$600	$11688
PAID TO SUPERINTENDENT.	By Circuit	...	...	...	...	...	...	...	...	...	...
	" Sustentation Fund	...	...	...	...	...	...	...	...	...	...
	" Contingent Fund	...	...	...	...	...	...	...	...	...	...
	" Children's Fund	...	...	...	...	...	...	...	...	...	...
	" Miss. Fund—Salary	...	...	...	...	...	...	...	...	...	...
	" " Rent	...	...	...	...	...	...	...	...	...	...
	" " Removal	...	...	...	...	...	...	...	...	...	...
	Total Received	600	720	600	650	650	516	505	517	600	11688
	Net Deficiency	...	...	...	...	...	84	95	123	...	372
PAID TO COLLEAGUES.	By Circuit	...	...	...	...	315	...	...	...	...	315
	" Sustentation Fund	...	...	...	...	...	...	...	...	...	...
	" Contingent Fund	...	...	...	...	...	...	...	...	...	...
	" Missionary Fund	...	...	...	...	315	...	...	...	...	315
	Total Received	...	...	...	...	...	...	...	...	...	...
	Net Deficiency	...	...	...	...	...	...	...	...	...	...
	Total Assessable for Sup. M. Fund.	$739	$950	$856	$888	$1387	$652	$612	$649	$729	$16803
	Total Raised for all Purposes	1164	1480	1996	1777	2297	1010	701	1161	1119	38805
	New Churches	...	...	...	...	...	...	...	...	...	...
	" " Value	...	...	...	...	...	...	...	...	...	2
	New Parsonages	...	...	...	...	...	...	...	...	...	$5200
	" " Value	...	...	...	...	...	...	...	...	...	

* For amount see page 100.

III. WINGHAM DISTRICT.

Wingham. Richard Hobbs.	Kincardine. Walter Rigsby.	Lucknow. John Learoyd.	Brussels. John Holmes.	Teeswater. Samuel W. Muxworthy.	Ethel. John G. Yelland.	Fordwich. Robert I. Hosking.	Gorrie. Reuben J. Garbutt.	Wroxeter. Charles V. Lake.	Bluevale. David Rogers.	Ashfield. Edward Olivant.	Salem. Nathaniel S. Burwash.	Bethel. Christopher C. Kaine.	Ripley. Francis Swann.	Bervie. George Baker, J. E. Hunter.	Tiverton. Henry D. Tyler.
389	309	216	216	156	302	288	296	163	203	228	188	167	365	347	151
....	1	....	....	....	3	....	10	24	2	....	7	5	....	15	5
389	310	216	216	156	305	288	306	187	205	228	195	172	365	362	156
289	312	221	203	175	334	285	294	165	213	263	193	169	368	368	151
100	....	....	13	....	....	3	12	22	....	....	2	3	....	....	5
....	2	5	....	19	29	....	....	....	8	35	....	....	3	6	....
....	....	15	20	....	....	16	10	....	20	....	44	10	....	....	4
....	....	6	8	6	28	14	4	....	8	8	26	....	12	17	3
22	2	....	4	....	1	....	....	....	....	....	1	2	2	7	....
....	1	....	12	6	29	14	4	....	8	8	27	10	14	24	3
25	3	6	4	4	3	8	2	4	5	3	5	4	7	2	5
10	6	4	4	3	7	10	7	1	4	4	8	2	11	6	6
4	6	6	6												
$3196	$368	$118	$119	$155	$104	$88	$119	$190	$35	$135	$110	$89	$85	$172	$231	$101
335	52	59	49	48	41	44	41	49	31	42	25	27	29	50	59	22
459	22	6	11	4	7	5	10	16	3	8	8	8	16	19	17	3
81	11	5	3	4	3	4	5	4	3	3	2	3	3	4	5	2
123	8	7	7	3	6	7	6	7	5	6	3	4	4	8	9	3
70	2	3	3	3	4	4	4	3	2	3	2	2	2	4	5	2
36	6	1	2	1	2	2	2	1	2	1	1	1	2	1	4	2
4800	3	1	2	2	2	2	2	1	2	1	1	1	4	1	4	2
	470	198	194	218	166	154	187	270	81	198	151	134	141	258	330	135
$77	$7	$5	$3	$3	$3	$4	$4	$5	$2	$3	$2	$2	$3	$5	$6	$2
....	....	....	....	....	....	....	....	....	....	....	....	....	....	....	....	....
....	....	....	....	....	....	....	....	....	....	....	....	....	....	....	....	....
....	....	....	....	....	....	....	....	....	....	....	....	....	....	....	....	....
2	....	....	....	....	....	....	....	....	....	....	....	....	....	45	....
497	60	33	....	52	75	33	....	41	....	1	1	3	1	3	2	1
18	2	1	2	....	1	1	2	2	2	1	1	3	1	3	3	1
5394	539	237	199	273	245	192	193	318	85	202	154	139	145	266	383	138
$115	$2	....	....	$2	....	$4	$8	....	$9	$5	$2	$5	$2	$5	$2	$3
270	....	....	....	....	....	....	....	....	....	....	....	50	....	....	....	....
510	....	....	....	....	....	72	50	$50	50	60	60	60	50	50	100	50
160	....	....	....	....	....	....	....	....	21	....	....	....	....	....	11	25
40	30	$21	....	43	....	....	....	....	....	....	10	....	....	....	....	4
2056	....	....	$7	....	....	....	....	....	....	....	....	....	....	....	94	42
419	112	167	59	96	$84	123	71	123	52	51	86	71	59	98	126	45
1437	26	75	110	26	8	18	152	19	8	15	4	3	10	151	197	60
13281	50	112	60	43	21	50	....	97	50	147	....	....	....	105	420	595
3120	1388	1964	....	814	361	175	2995	313	115	172	....	155	75	553	....	69
21408	50	100	2650	....	....	150	60	....	17	268	173	85	....	....	....	893
$11688	1658	2439	2886	1024	474	592	3336	602	322	718	335	429	196	962	950	
	$1000	$900	$800	$700	$700	$550	$650	$750	$550	$640	$628	$495	$500	$750	$650	$325
	....	....	....	....	....	....	....	....	....	....	....	....	....	....	....	....
	....	....	....	....	....	....	....	....	....	....	....	....	....	....	....	....
	....	....	....	....	....	....	....	....	....	....	....	....	....	....	....	....
	....	....	....	....	....	....	....	....	....	....	....	....	....	....	....	180
	....	....	....	....	....	....	....	....	....	....	....	....	....	....	....	....
	....	....	....	....	....	....	....	....	....	....	....	....	....	....	....	....
11688	1000	900	800	700	700	550	650	750	550	640	628	495	500	750	650	505
372	....	....	....	....	....	50	....	....	50	....	....	105	100	....	....	95
	....	....	....	....	....	....	....	....	....	....	....	....	....	....	280	....
315	....	....	....	....	....	76	....	....	....	....	....	....	....	....	....	....
	....	....	....	....	....	....	....	....	....	....	....	....	....	....	....	....
	....	....	....	....	....	....	....	....	....	....	....	....	....	....	....	....
	....	....	....	....	....	....	....	....	....	....	....	....	....	....	280	....
315	....	....	....	....	....	76	....	....	....	....	....	....	....	....	....	....
$16803	$1470	$1098	$994	$918	$866	$780	$837	$1020	$631	$838	$739	$629	$641	$1008	$1260	$460
38805	3197	3576	3885	1997	1419	1410	4179	1670	957	1560	1117	1063	841	1978	2263	1356
	....	....	....	....	....	....	1	....	....	....	....	....	....	....	....	....
	....	....	....	....	....	....	$5100	....	....	....	....	....	....	....	....	....
2	....	....	....	....	....	....	....	....	....	....	....	....	....	....	....	....
$5200	....	....	....	....	....	....	....	....	....	....	....	....	....	....	....	....

* For amount see page 100.

III. WINGHAM DISTRICT. IV. GODERICH

	NAMES OF CIRCUITS AND MISSIONS WITH NAME OF PASTOR IN CHARGE.	Whitechurch. Asa I. Brown.	Belgrave. Frederick J. Oaten.	TOTAL.	Goderich (North St.) Jasper Wilson, M.A.	Goderich (Victoria St.) J. S. Allin.	Clinton (Rattenbury St.) William G. Howson.	Clinton (Ontario St.) Benjamin Clement.	Seaforth. Alfred L. Russell, M.A. B.D.	Holmesville. Josias Greene.	Blyth. William Penhall.	Dungannon. Benjamin L. Hutton.
MEMBERSHIP.	In Full Membership	154	212	4350	350	208	339	338	264	214	224	250
	On Trial	7	...	79	1	...	1	2	...	...	...	...
	Total Membership	161	212	4429	351	208	340	340	264	214	224	250
	Number published last year	163	213	4379	360	224	371	336	286	220	223	260
	Increase	...	...	160	...	...	...	4	22	6	1	...
	Decrease	...	1	110	9	16	31	...	90	...	....	10
	Catechumens	2	2	131	12	...	...	14	2	20	5	10
	Infant Baptisms	...	15	198	5	12	8	2	...	...	...	...
	Adult Baptisms	9	6	22	...	...	...	16	2	20	5	10
	Total Baptisms	...	21	220	5	12	8	6	8	3	7	4
	Marriages solemnized	9	5	85	6	8	7	6	8	...	4	12
	Burials attended	4	7	105	12	10	7	10	4	....	...	...
CONNEXIONAL FUNDS.	Missionary	$133	$114	$2466	$305	$85	$368	$224	$158	$188	$155	$170
	Sup. or Supernumerary	35	35	738	69	42	75	55	57	44	46	48
	Educational	5	3	171	25	10	20	16	6	17	11	15
	Contingent	3	5	72	5	2	5	6	5	4	4	3
	General Conference	5	5	103	10	4	7	9	8	4	7	6
	Union Church Relief	3	1	55	3	2	3	7	3	4	3	4
	S. S. Aid and Extension	3	3	33	2	1	3	5	3	2	2	1
	Funds Ass'ble for Sup. M. F.	186	167	3638	419	146	479	522	240	266	228	248
CIRCUIT PURPOSES.	Sustentation	$3	$3	$65	$4	$2	$5	$6	$4	$4	$3	$2
	Annual Conference	...	...	...	...	...	...	...	...	...	...	...
	Children's	...	...	...	...	...	...	...	...	...	...	1
	Temperance	...	...	387	139	...	100	32	2	46	...	25
	Woman's Missionary	48	...	29	1	1	2	2	40	1	1	2
	General Epworth League	2	2	4119	563	149	586	362	288	317	232	278
	Total Connexional Funds	239	172									
	Circuit Incidentals	$3	$2	$54	$10	81	$27	$4	$5	....	$3	$5
	House Rent	....	....	50	....	10	....	....	....	$50	50	50
	Horse Keep or Hire	60	60	772	....	25	....	....	....	....	30	....
	Removal Expenses	7	....	158	....	12	75	....	....	....	....	....
	Travelling Expenses	....	....	21	....	....	....	....	....	88	69	102
	Sunday Schools	35	59	1482	127	85	251	145	124	38	37	142
	Epworth Leagues, etc	26	15	837	47	37	16	46	32	....	60	....
	Ladies' Aid	....	60	1052	61	62	63	130	259	200	290	175
	Trustee Boards	125	337	10557	844	980	1460	400	1600	100	15	40
	All other Purposes	425	21	4068	41	20	49	25	150	476	594	514
	Total	681	554	19051	1130	1232	1941	750	2170			
MINISTERIAL SUPPORT.	PAID TO SUPERINTENDENT. By Circuit	$570	$570	11728	$1000	$700	$1000	$800	$900	$650	$704	$700
	" Sustentation Fund	....	....	....	....	....	....	....	....	....	....	....
	" Contingent Fund	....	....	....	....	....	....	....	....	....	....	....
	" Children's Fund	....	....	180	....	....	....	....	....	....	....	....
	" Miss. Fund—Salary	....	....	....	....	....	....	....	....	....	....	....
	" " " Rent	....	....	....	....	....	....	....	....	....	....	....
	" " " Removal	....	....	....	....	....	....	....	....	....	....	....
	Total Received	570	570	11908	1000	700	1000	800	900	650	704	700
	Net Deficiency	30	30	460	....	....	....	....	....	....	....	....
	PAID TO COLLEAGUES. By Circuit	....	....	$356	....	....	....	....	....	....	....	....
	" Sustentation Fund	....	....	....	....	....	....	....	....	....	....	....
	" Contingent Fund	....	....	....	....	....	....	....	....	....	....	....
	" Missionary Fund	....	....	....	....	....	....	....	....	....	....	....
	Total Received	....	....	356	....	....	....	....	....	....	....	....
	Net Deficiency	....	....	....	....	....	....	....	....	....	....	....
	Total Assessable for Sup. M. Fund.	$756	$737	15722	$1419	$846	$1479	$1120	$1140	$916	$932	$948
	Total Raised for all Purposes	1490	1296	35254	2694	2081	3526	1910	3358	1442	1491	1492
	New Churches	....	....	1	....	....	....	....	....	....	....	....
	" " Value	....	....	$5100	....	....	....	....	....	....	....	....
	New Parsonages	....	....	....	....	....	....	....	....	....	....	....
	" " Value	....	....	....	....	....	....	....	....	....	....	....

* For amount see page 100.

DISTRICT. V. EXETER DISTRICT.

Nile. Robt. H. Hall.	Bennniller. Martin J. Wilson, B.A.	Auburn. John Kennedy, B.D.	Walton. Albert C. Tiffin.	Londesboro' Thomas B. Coupland.	Tuckersmith. Albert E. M. Thompson.	Bayfield. Edward A. Shaw.	Varna. John W. Andrews.	TOTAL.	Exeter (Main Street). R. W. Millyard.	Exeter (James Street). C. W. Brown.	Parkhill. James E. Ford.	Elimville. W. J. Waddell, Thomas Philips.	Centralia. S. Salton.	Hensall. George Jewett.
212	213	311	163	273	121	200	154	3834	205	376	196	510	195	309
....	....	12	3	15	...	....	....	34	....	18	...	....	5	4
212	213	323	166	288	121	200	154	3868	205	394	196	510	200	313
220	290	323	163	278	117	198	158	4027	205	392	200	508	220	334
....	....	....	3	10	4	2	....	24	...	2	....	2	....	....
8	77	....	....	....	....	....	4	183	....	....	4	....	20	21
....	....	30	....	....	....	....	....	132	....	2	20	....	20	25
8	11	5	27	6	....	6	9	148	6	21	6	12	15	5
....	....	....	2	2	....	....	....	6	1	....	....	....	....	....
8	11	5	29	8	....	6	9	154	7	21	6	12	15	5
2	3	7	6	6	....	4	1	78	3	5	....	7	3	7
4	2	5	2	5	1	6	6	90	5	15	6	3	9	7
$124	$166	$279	$83	$162	$71	$61	$136	$2735	$214	$305	$119	$311	$176	$144
38	39	52	31	46	20	33	44	739	55	71	47	67	48	53
11	6	23	10	11	4	6	13	204	25	36	9	10	7	14
3	2	5	3	4	3	2	3	59	6	11	1	4	2	6
6	6	8	4	6	2	5	7	103	8	11	7	10	7	8
3	2	4	3	7	....	2	4	533	6	8	2	4	3	5
1	1	3	1	2	1	1	3	313	1	3	1	6	1	2
186	222	374	135	238	101	110	210	3924	315	445	186	412	244	232
$2	$2	$4	$4	$5	$2	$1	$3	$53	$6	$12	$2	$4	$4	$7
....	....	....	....	....	....	....	....	....	....	....	....	....	....	....
....	....	....	....	....	....	....	....	....	....	....	....	....	....	....
....	....	....	....	....	....	2	....	5	....	....	....	....	....	....
....	....	....	....	....	....	....	27	458	....	69	2	....	21	63
34	....	15	....	....	....	....	1	22	1	1	1	5	1	1
1	1	3	1	1	....	2	1	4462	322	527	191	421	270	303
223	225	396	140	244	103	115	241	$100	$5	$5	$5	$15	$5	....
$3	$5	$10	$5	$21	....	....	$1	10	....	....	....	....	....	....
....	....	....	....	....	....	....	....	585	....	....	....	120	50	$75
50	50	50	50	60	$50	$50	50	179	12	31	....	8	....	4
....	....	15	....	35	2	....	10	....	....	....	....	6	....	....
....	....	....	....	....	....	....	....	1501	75	182	100	249	110	80
133	31	88	25	117	....	56	60	757	16	13	10	144	49	56
104	32	30	15	117	....	64	....	710	84	164	154	117	21	60
....	25	25	25	....	....	....	....	8805	616	1135	498	1327	642	436
173	200	400	75	1638	....	100	270	815	32	40	30	32	20	59
....	50	105	....	115	45	60	....	13462	840	1570	797	2018	897	770
463	393	723	195	2103	97	330	391	$10742	$750	$1060	$750	$640	$700	$675
$650	$600	$673	$500	$665	....	$550	$650	....	....	....	....	....	....	....
....	....	....	....	....	....	....	....	....	....	....	....	....	....	....
....	....	....	....	....	....	....	....	....	....	....	....	....	....	....
....	....	....	....	....	....	....	....	....	....	....	....	....	....	....
....	....	....	....	....	....	....	....	....	....	....	....	....	....	....
....	....	....	....	....	....	....	....	....	....	....	....	....	....	....
650	600	673	500	665	....	550	650	10742	750	1060	750	640	700	675
....	....	....	100	....	....	50	....	150	....	....	....	....	....	....
....	....	....	....	....	$275	....	....	275	....	....	....	260	....	150
....	....	....	....	....	....	....	....	....	....	....	....	....	....	....
....	....	....	....	....	....	....	....	....	....	....	....	....	....	....
....	....	....	....	....	....	....	....	....	....	....	....	....	....	....
....	....	....	....	....	275	....	....	275	....	....	....	260	....	150
....	....	....	....	....	25	....	....	25	....	....	....	....	....	....
$836	$822	$1047	$635	$903	$376	$660	$860	$14941	$1065	$1445	$936	$1312	$944	$1057
1344	1218	1792	835	3007	473	995	1282	28941	1912	3097	1738	3339	1867	1898
....	....	....	....	....	....	....	....	....	....	....	....	....	....	....
....	....	....	....	....	....	....	....	....	....	....	....	....	....	....
....	....	....	....	....	....	....	....	....	....	....	....	....	....	....

V. EXETER DISTRICT.

	NAMES OF CIRCUITS AND MISSIONS WITH NAME OF PASTOR IN CHARGE.	Kippen. George H. Long.	Crediton. James Husser.	Grand Bend. J. W. Baird, B.A.	Sylvan. John Hart.	Ailsa Craig. Wm. Baugh.	Birr. C. C. Cousens.	Lucan. Hugh J. Fair.	Granton. T. E. Harrison.	Woodham. S. Knott.	Kirkton. John Ball.	TOTAL.
MEMBERSHIP.	In Full Membership	180	199	263	205	207	322	274	223	204	285	4153
	On Trial	...	...	27	...	...	6	...	8	7	...	75
	Total Membership	180	199	290	205	207	328	274	231	211	285	4228
	Number published last year	205	214	296	199	200	346	272	241	215	266	4313
	Increase	...	...	...	6	7	...	2	...	...	19	38
	Decrease	25	15	6	...	...	18	...	10	4	...	123
	Catechumens	4	4	80	...	...	...	...	41	...	21	213
	Infant Baptisms	6	14	6	10	3	8	7	12	4	5	140
	Adult Baptisms	...	...	...	1	...	...	...	1	...	...	3
	Total Baptisms	6	14	6	11	3	8	7	13	4	5	143
	Marriages solemnized	4	6	3	7	4	2	6	7	6	2	72
	Burials attended	3	10	3	8	2	6	6	8	...	5	96
CONNEXIONAL FUNDS.	Missionary	$66	$130	$123	$74	$135	$215	$109	$216	$197	$233	$2767
	Sup. or Supernumerary	36	36	40	36	41	49	46	49	46	50	770
	Educational	3	3	10	8	5	15	14	8	5	5	177
	Contingent	2	4	3	5	3	4	3	3	3	4	61
	General Conference	6	5	6	2	6	7	5	7	2	5	105
	Union Church Relief	1	5	3	4	2	3	4	3	3	3	57
	S. S. Aid and Extension	1	1	3	2	3	1	2	2	2	2	32
	Funds Ass'ble for Sup. M. F.	115	184	188	129	195	294	183	288	257	302	3969
	Sustentation	$1	$4	$3	$4	$2	$4	$4	$2	$3	$4	$65
	Annual Conference	...	...	...	...	...	...	...	...	...	...	...
	Children's	...	...	...	...	...	...	...	...	...	...	...
	Temperance	...	...	15	...	...	100	42	62	43	132	549
	Woman's Missionary	...	...	2	...	4	1	1	2	1	2	25
	General Epworth League	1	1	208	132	201	399	230	354	304	440	4608
	Total Connexional Funds	117	189									
CIRCUIT PURPOSES.	Circuit Incidentals	$1	$2	$10	$5	$2	$5	$5	...	$10	$5	$80
	House Rent	...	...	...	...	...	50	...	...	...	50	745
	Horse Keep or Hire	50	50	50	50	50	16	50	$50	50	...	78
	Removal Expenses	...	...	...	...	...	5	7	...	...	...	11
	Travelling Expenses	...	...	154	129	63	80	...	...	...	220	1992
	Sunday Schools	43	81	49	...	20	45	108	133	185	55	520
	Epworth Leagues, etc	20	6	130	210	...	180	15	12	10	128	1700
	Ladies' Aid	112	20	1000	...	100	150	130	138	43	486	10071
	Trustee Boards	1565	400	35	175	...	50	225	691	800	25	869
	All other Purposes	21	100	1437	569	235	581	100	50	100	969	16066
	Total	1812	659					640	1074	1198		
MINISTERIAL SUPPORT.	PAID TO SUPERINTENDENT. By Circuit	$650	$550	$600	$600	$630	$700	$700	$675	$650	$700	10970
	" Sustentation Fund	...	...	...	...	...	...	...	...	...	...	...
	" Contingent Fund	...	...	...	...	...	...	...	...	...	...	...
	" Children's Fund	...	...	...	...	...	...	...	...	...	...	...
	" Miss. Fund—Salary	...	...	...	...	...	...	...	...	...	...	...
	" " " Rent	...	...	...	...	...	...	...	...	...	...	...
	" " " Removal	...	...	...	...	...	...	...	...	...	...	10970
	Total Received	650	550	600	600	630	700	700	675	650	700	59
	Net Deficiency		50									410
	PAID TO COLLEAGUES. By Circuit											
	" Sustentation Fund											
	" Contingent Fund											
	" Missionary Fund											410
	Total Received											
	Net Deficiency											15349
Total Assessable for Sup. M. Fund.		$765	$734	$788	$729	$825	$994	$883	$963	$907	$1002	32054
Total Raised for all Purposes		2579	1398	2245	1301	1066	1681	1570	2102	2152	2109	1
New Churches		1	....	....	....	....	....	....	....	....	....	$1950
" " Value		$1950	....	....	....	....	....	....	....	....	....	....
New Parsonages		....	....	....	....	....	....	....	....	....	....	....
" " Value		....	....	....	....	....	....	....	....	....	....	....

* For amount see page 100.

VI. STRATHROY DISTRICT.

Strathroy (Front Street). J. R. Gundy.	Strathroy (Frank Street). A. McKibbon, B.A.	Petrolia. Jos. Philp, B.A.	Adelaide. H. J. Uren.	Watford. W. G. H. McAllister, M.A.	Kerwood. A. H. Brown, B.A., B.D.	Warwick. S. Anderson.	Arkona. R. Fulton Irwin.	Brooke. H. E. Currie.	Appin. Thos. Jackson.	Mount Brydges. J. E. Holmes.	Melbourne. D. E. Martin.	Wanstead. S. V. R. Pentland.	Oil City. J. A. Snell.	Marthaville. J. B. Kennedy.	TOTAL.
290	309	490	203	318	178	362	134	207	204	325	208	133	112	230	3703
10	4	4	13	....	10	8	1	6	....	....	....	32	....	....	88
300	313	494	216	318	188	370	135	213	204	325	208	165	112	230	3791
279	313	489	207	307	184	367	125	214	207	357	208	132	108	265	3762
21	....	5	9	11	4	3	10	....	....	....	....	33	4	....	100
....	....	....	....	....	....	....	....	1	3	32	....	....	....	35	71
52	....	40	....	37	....	15	....	16	....	31	....	....	....	20	211
12	2	20	5	5	12	12	21	26	7	10	6	4	8	8	158
1	11	2	....	....	2	1	10	11	....	4	6	....	....	....	48
13	13	12	5	5	14	13	31	37	7	14	12	4	8	8	206
10	3	8	5	2	4	3	4	9	7	7	8	1	4	2	77
3	6	18	5	7	6	12	4	3	3	13	6	3	5	6	100
$195	$104	$285	$131	$198	$80	$250	$80	$106	$111	$67	$121	$95	$125	$1[illegible]	$2050
55	33	73	37	53	34	51	31	34	42	20	37	21	19	35	575
11	15	28	6	12	9	18	4	5	9	7	8	4	2	7	145
6	2	8	4	3	3	6	3	2	4	5	4	2	1	4	57
8	5	11	6	8	5	8	4	5	6	6	6	3	3	5	89
5	2	7	4	3	3	5	3	5	2	4	4	2	1	3	50
2	2	2	2	2	2	5	1	1	2	2	3	1	1	2	30
282	163	414	190	278	136	343	126	156	176	111	183	128	152	158	2996
86	83	89	84	85	83	86	83	82	84	84	84	83	81	83	860
....	....	....	....	....	....	....	....	....	....	....	....	....	....	....	....
....	....	....	....	....	....	....	....	....	....	....	....	....	....	....	....
....	....	....	....	....	....	....	....	....	....	....	....	2	....	....	2
....	....	26	....	144	30	....	....	....	2	1	53	....	18	....	344
73	1	2	2	2	1	5	1	1	....	....	2	....	1	3	26
2	1	2	....	2	....	....	....	....	....	....	....	....	....	....	....
363	167	451	196	429	170	354	130	159	182	116	242	133	172	164	3428
$3	$16	$3	$2	$6	$5	$6	$6	$5	....	$3	$3	$2	$1	$3	64
....	84	....	....	....	....	....	....	....	....	....	....	....	....	....	84
....	....	....	60	50	50	50	50	50	$50	50	50	50	50	50	610
....	....	....	....	....	....	....	6	....	8	....	....	7	....	18	39
....	....	....	....	....	....	....	....	....	....	....	....	....	....	....	15
....	....	15	....	....	....	....	....	....	....	....	....	....	....	....	....
....	....	....	....	....	....	....	....	....	....	....	....	....	....	....	....
123	72	460	75	169	57	183	52	40	75	100	123	35	78	85	1727
28	64	202	117	62	51	195	51	63	35	75	55	2	29	75	1104
....	145	915	30	120	....	....	110	....	100	400	378	....	195	30	2453
3444	450	4100	540	601	169	409	450	593	450	1000	161	210	500	125	13202
72	76	100	25	262	27	35	20	....	200	100	91	....	11	50	1069
3670	907	5825	849	1270	359	878	745	751	918	1728	861	306	864	436	20367
$800	$500	$1000	$553	$800	$550	$750	$615	$600	$650	$650	$600	$350	$265	$500	$9183
....	....	....	....	....	....	....	....	....	....	....	....	....	....	....	....
....	....	....	....	....	....	....	....	....	....	....	....	....	....	....	....
....	....	....	....	....	....	....	....	....	....	....	....	130	224	....	354
....	84	....	....	....	....	....	6	....	8	....	....	7	....	18	84
806	500	1000	553	800	550	750	615	600	650	650	600	480	489	500	39
....	....	....	....	....	....	....	....	....	....	....	....	120	261	....	9537
....	....	....	....	....	....	....	....	....	....	....	....	....	....	....	381
....	....	....	....	....	....	....	....	....	....	....	....	....	....	....	....
....	....	....	....	....	....	....	....	....	....	....	....	....	....	....	....
....	....	....	....	....	....	....	....	....	....	....	....	....	....	....	....
....	....	....	....	....	....	....	....	....	....	....	....	....	....	....	....
....	....	....	....	....	....	....	....	....	....	....	....	....	....	....	....
....	....	....	....	....	....	....	....	....	....	....	....	....	....	....	....
$1082	$663	$1414	$743	$1078	$686	$1093	$741	$756	$826	$761	$783	$478	$417	$658	$12179
4833	1574	7276	1598	2499	1079	1982	1490	1510	1550	2494	1703	789	1301	1100	32978
....	....	....	....	....	....	....	....	....	....	....	....	....	....	....	1
....	....	1	....	....	....	....	....	....	....	....	....	....	....	....	$25000
....	....	25000	....	....	....	....	....	....	....	....	....	....	....	....	1
....	....	....	....	1	....	....	....	....	....	....	....	....	....	....	$1800
....	....	....	$1800	....	....	....	....	....	....	....	....	....	....	....	....

	NAMES OF CIRCUITS AND MISSIONS WITH NAME OF PASTOR IN CHARGE.	Sarnia (Central). Geo. Daniel, Ph.B.	Sarnia (Queen Street). Emmanuel Medd.	Point Edward. Walter Ayers.	Wyoming. George N. Hazen, B.A.	Camlachie. Rufus L. Wilson. Amos Thomas.	Brigden. Robert H. Barnby, B.D.	Alvinston. Gerald Willoughby.	Oil Springs. Edwin Holmes.	Thedford. Michael Griffin.	Forest. N. R. Willoughby, D.D.	Bosanquet. Leonard Bartlett.
MEMBERSHIP.	In Full Membership	575	296	30	222	258	226	208	165	191	290	57
	On Trial				11	6			4			
	Total Membership	575	296	30	233	264	226	208	169	191	290	57
	Number published last year	561	246	88	233	266	253	219	190	196	290	49
	Increase	14	50			2	27	11	21	5		8
	Decrease			58				39				
	Catechumens	30				28	10	9	4		8	2
	Infant Baptisms	12	12	6	11	5		4				
	Adult Baptisms					33	10	13	4		8	2
	Total Baptisms	12	12	6	11	6	6	8	4	8	4	1
	Marriages solemnized	48	14	2	8	7	16	9	6	15	7	6
	Burials attended	25	7	1	9							
CONNEXIONAL FUNDS.	Missionary	$448	$177	$45	$124	$192	$207	$92	$26	$71	$132	$25
	Sup. or Supernumerary	87	43	23	41	59	45	48	39	28	58	8
	Educational	104	20	9	17	4	9	12	3	4	13	2
	Contingent	11	4	2	3	4	3	5	3	4	5	1
	General Conference	13	3	4	6	9	7	7	3	4	9	2
	Union Church Relief	5	4	2	3	3	3	4	3	4	5	2
	S. S. Aid and Extension	4	2	1	1	2	3	2	2	1	1	
	Funds Ass'ble for Sup. M. F.	672	253	86	195	273	277	170	78	116	223	40
	Sustentation	$10	$4	$3	$3	$4	$4	$3	$2	$4	$5	$2
	Annual Conference											
	Children's											
	Temperance											
	Woman's Missionary	68			16				1		1	
	General Epworth League	2	1		2	4	3	2		1		
	Total Connexional Funds	752	258	89	216	281	284	175	81	120	229	42
CIRCUIT PURPOSES.	Circuit Incidentals		$2	$5	$1		$7	$8	$2	$2		$3
	House Rent											
	Horse Keep or Hire		50		50	$120	50	25	60	50		50
	Removal Expenses								12	24	$30	
	Travelling Expenses											
	Sunday Schools	$253	121	29	79	106	107	64	67	102	67	30
	Epworth Leagues, etc	160	30	4	34	31	105	37	42		107	3
	Ladies' Aid	542	390	52	161	48	220	104	225	10		
	Trustee Boards	1354	225		200	132	235	1243	145	39	350	104
	All other Purposes	50		52		100			100			5
	Total	2359	818	142	525	537	724	1481	653	227	554	195
MINISTERIAL SUPPORT. PAID TO SUPERINTENDENT.	By Circuit	$1200	$700	$234	$650	$780	$650	$750	$540	$500	$850	$105
	" Sustentation Fund											
	" Contingent Fund											
	" Children's Fund											272
	" Miss. Fund—Salary			292								
	" " " Rent											
	" " " Removal											377
	Total Received	1200	700	526	650	780	650	750	540	500	850	123
	Net Deficiency			74								
PAID TO COLLEAGUES.	By Circuit											
	" Sustentation Fund											
	" Contingent Fund											
	" Missionary Fund											
	Total Received											
	Net Deficiency											
	Total Assessable for Sup. M. Fund.	$1872	$953	$320	$845	$1053	$927	$920	$618	$616	$1073	$145
	Total Raised for all Purposes	4311	1776	465	1391	1598	1658	2406	1274	847	1633	342
	New Churches											
	" " Value											
	New Parsonages											
	" " Value											

* For amount see page 100.

DISTRICT. VIII. WINDSOR DISTRICT.

Bosanquet. Leonard Bartlett.	Stoney and Kettle Points. (Supplied by Bosanquet Minister).	Corunna. John A. Ayearst, B.A.	Wilkesport. Wm. A. Smith, B.D.	Port Lambton. Joseph W. Pring.	St. Clair. John A. Ferguson.	TOTAL.	Windsor. James Livingstone.	Windsor West. E. F. Armstrong, B.A.	Walkerville. W. H. Butt.	Amherstburg. W. E. Kerr.	Harrow. Charles Baritrop.	Essex. G. A. Gifford.	Kingsville. R. D. Hamilton.	Ruthven. William McMullen, B.A.	Gesto. J. Calvin Reid, B.A., B.D.	Cottam. Alex. Thibadeau.
57	75	201	184	124	162	3264	660	34	116	268	271	356	367	332	267	234
....	....	19	3	....	2	45	55	7	....	....	....	2	9	....	30	1
57	75	220	187	124	164	3309	715	41	116	268	271	358	376	332	297	235
49	76	213	173	143	171	3367	666	36	137	234	285	356	367	361	279	245
8	....	7	14	....	....	93	49	5	....	34	....	2	9	....	18	....
....	1	....	....	19	7	151	....	....	21	....	14	....	....	29	....	10
....	....	....	....	....	....	69	125	....	20	....	20	70	25	....	....	4
2	6	6	7	2	9	132	12	1	4	21	....	6	12	8	....	22
....	....	....	5	....	....	14	....	....	....	....	....	....	12	2	....	2
2	6	6	12	2	9	146	12	1	4	21	....	6	24	10	....	24
1	2	4	3	1	....	119	260	....	27	7	11	6	8	26	....	9
6	4	6	14	11	16	159	15	2	6	8	2	4	18	14	8	10
$25	$14	$107	$58	$59	$177	$1954	$201	$13	$16	$175	$61	$205	$189	$175	$180	$87
8	1	40	22	20	....	562	76	15	34	50	38	63	56	45	28	34
2	....	11	16	4	5	233	48	2	7	14	4	12	16	11	5	10
1	....	4	2	2	2	54	5	1	2	4	3	4	5	2	4	3
2	....	6	3	3	1	80	11	2	5	7	6	9	8	2	4	5
....	....	4	3	2	2	49	3	1	2	3	1	4	6	3	3	3
....	....	2	1	1	1	24	4	1	2	2	2	2	2	2	3	2
40	15	174	105	91	188	2956	348	35	68	255	115	299	282	240	227	144
$2	....	$4	$3	$2	$2	$55	$4	$1	$2	$4	$2	$5	$4	$3	$2	$3
....	....	....	....	....	....	....	....	....	....	....	....	....	....	....	....	....
....	....	....	....	....	....	....	....	....	....	....	....	....	....	....	....	....
....	....	....	....	....	1	1	....	....	....	....	....	....	....	....	....	....
....	....	....	....	....	5	89	38	....	....	....	....	100	35	....	....	....
1	....	1	2	1	....	20	2	....	1	3	1	1	2	1	2	1
42	$15	179	110	94	196	3121	392	36	71	262	118	405	323	244	231	148
$3	....	$1	....	$1	$5	$37	....	$2	....	$2	....	$6	$10	....	$2	$5
....	....	....	....	....	....	....	....	....	....	....	....	....	....	....	....	....
50	....	60	$60	50	....	625	....	....	....	50	$50	....	....	$50	50	60
....	....	9	....	....	....	75	....	6	....	45	....	....	....	....	....	....
....	....	....	....	....	5	5	....	....	....	....	22	....	....	....	....	....
30	....	166	29	45	34	1299	$740	50	$155	131	142	107	260	128	79	110
3	....	21	36	9	....	619	222	44	50	16	7	49	61	30	10	5
....	....	81	75	65	....	1973	500	151	327	236	161	180	289	100	94	30
104	$22	195	16	134	37	4431	1711	283	356	975	426	100	500	275	20	160
5	....	....	....	12	15	334	130	....	8	30	131	400	100	20	....	....
195	22	533	216	316	96	9398	3303	536	896	1485	939	842	1220	603	255	370
$105	....	$640	$425	$320	....	$8344	$1200	....	$450	$750	$575	$800	$900	$650	....	$600
....	....	....	....	....	....	....	....	....	....	....	....	....	....	....	....	....
....	....	....	....	....	....	....	....	....	....	....	....	....	....	....	....	....
....	....	....	....	....	....	....	....	....	....	....	....	....	....	....	....	....
272	$100	....	....	142	$500	1306	....	....	83	....	....	....	....	....	....	....
....	....	....	....	....	50	50	....	....	....	....	....	....	....	....	....	....
377	....	....	....	....	....	....	....	....	90	....	....	....	....	....	....	....
123	100	640	425	462	500	9650	1200	....	533	750	575	800	900	650	....	600
....	....	....	....	138	....	335	....	....	67	....	25	....	....	....	....	....
....	....	....	....	....	....	....	....	$225	....	....	....	....	....	....	$380	....
....	....	....	....	....	....	....	....	....	....	....	....	....	....	....	....	....
....	....	....	....	....	....	....	....	18	....	....	....	....	....	....	....	....
....	....	....	....	....	....	....	....	243	....	....	....	....	....	....	380	....
....	....	....	....	....	....	....	....	207	....	....	....	....	....	....	....	....
$145	$15	$814	$530	$411	$188	11300	$1548	$260	$518	$1065	$690	$1099	$1182	$890	$607	$744
342	37	1352	751	730	292	20863	4895	797	1417	2497	1632	2047	2443	1497	866	1118
....	....	....	....	....	....	....	....	....	....	....	....	....	....	....	....	....
....	....	....	....	....	....	....	....	....	....	....	....	....	....	....	....	....
....	....	....	....	....	....	....	....	....	....	....	....	....	....	....	....	....
....	....	....	....	....	....	....	....	....	....	....	....	....	....	....	....	....

VIII. WINDSOR DISTRICT. IX.

	NAMES OF CIRCUITS AND MISSIONS WITH NAME OF PASTOR IN CHARGE.	Woodslee. William H. Shaw.	Maidstone. Richard W. Williams.	Leamington. Isaac B. Wallwin, B.A.	South Mersea. Andrew McCulloch.	Goldsmith. Thomas W. Blatchford.	Comber. John H. Kirkland.	Romney. Peter Myers.	Pelee Island. Andrew Bond.	TOTAL.	Chatham (Park Street). James Hannon, D.D.	Chatham (Victoria Avenue). H. W. Locke.
MEMBERSHIP.	In Full Membership	272	166	420	245	315	180	293	79	4875	500	234
	On Trial	12	....	40	....	50	15	5	5	231	....	....
	Total Membership	284	166	460	245	365	195	298	84	5106	500	234
	Number published last year	282	227	397	260	328	185	297	118	5060	498	231
	Increase	2	....	63	....	37	10	1	....	230	2	3
	Decrease	....	61	....	15	....	....	....	34	184	....	....
	Catechumens	....	12	20	....	....	12	6	29	343	50	....
	Infant Baptisms	10	2	6	17	14	8	30	5	177	8	....
	Adult Baptisms	1	....	....	....	5	....	4	....	26	....	....
	Total Baptisms	11	2	6	17	19	8	34	5	203	8	....
	Marriages solemnized	5	3	11	11	10	9	4	....	407	20	21
	Burials attended	8	3	12	7	14	6	6	2	145	12	26
CONNEXIONAL FUNDS.	Missionary	$104	$67	$261	$68	$257	$118	$129	$10	$2316	$319	$99
	Sup. or Supernumerary	39	29	63	32	49	39	42	14	746	93	48
	Educational	16	4	13	3	24	8	6	2	205	52	21
	Contingent	3	1	6	2	4	4	4	1	58	18	7
	General Conference	6	4	7	5	4	6	6	2	99	14	2
	Union Church Relief	3	2	4	1	4	3	3	1	50	17	2
	S. S. Aid and Extension	2	1	2	2	5	2	3	1	40	4	2
	Funds Ass'ble for Sup. M. F.	173	108	356	113	347	180	193	31	3514	517	181
	Sustentation	$4	$3	$5	$1	$7	$3	$3	$1	$57	$12	$2
	Annual Conference	....	....	....	....	....	....	....	....	....	....	....
	Children's	....	....	....	....	....	....	....	....	....	1	....
	Temperance	....	....	....	....	....	....	....	....	243	240	....
	Woman's Missionary	64	....	6	....	....	....	....	....	25	2	2
	General Epworth League	2	1	2	1	3	1	1	....	25	772	185
	Total Connexional Funds	243	112	369	115	357	184	197	32	3839	....	....
CIRCUIT PURPOSES.	Circuit Incidentals	$2	....	$5	$2	$2	....	....	$1	$39	....	....
	House Rent	....	....	....	....	....	....	....	....	....	....	....
	Horse Keep or Hire	50	$60	....	60	60	$50	$50	50	640	....	....
	Removal Expenses	....	24	....	....	....	....	....	....	75	$40	....
	Travelling Expenses	....	8	....	8	....	....	....	....	38	....	....
	Sunday Schools	140	35	111	86	198	182	234	52	2940	159	$251
	Epworth Leagues, etc	44	37	99	69	96	63	29	....	931	14	53
	Ladies' Aid	150	70	367	....	150	....	....	160	2965	381	106
	Trustee Boards	220	303	825	125	630	900	50	210	8069	2463	635
	All other Purposes	....	50	140	....	119	50	100	114	1392	126	....
	Total	606	587	1547	350	1255	1245	463	587	17089	3183	1045
MINISTERIAL SUPPORT. PAID TO SUPERINTENDENT.	By Circuit	$600	$396	$900	$570	$690	$650	$650	....	10381	$1200	$800
	" Sustentation Fund	....	....	....	....	....	....	....	....	....	....	....
	" Contingent Fund	....	....	....	....	....	....	....	....	....	....	....
	" Children's Fund	....	....	....	....	....	....	....	....	83	....	....
	" Miss. Fund—Salary	....	....	....	....	....	....	....	....	....	....	....
	" " " Rent	....	....	....	....	....	....	....	....	20	....	....
	" " " Removal	....	....	....	....	....	....	....	....	....	....	....
	Total Received	600	396	900	570	690	650	650	....	10464	1200	800
	Net Deficiency	....	204	....	30	....	....	....	....	326	....	....
PAID TO COLLEAGUES.	By Circuit	....	....	....	....	....	....	....	$250	855	....	....
	" Sustentation Fund	....	....	....	....	....	....	....	....	....	....	....
	" Contingent Fund	....	....	....	....	....	....	....	....	18	....	....
	" Missionary Fund	....	....	....	....	....	....	....	250	873	....	....
	Total Received	....	....	....	....	....	....	....	50	257	....	....
	Net Deficiency	....	....	....	....	....	....	....	....	....	....	....
	Total Assessable for Sup. M. Fund.	$773	$504	$1256	$683	$1037	$830	$843	$281	14750	$1717	$981
	Total Raised for all Purposes	1449	1095	2816	1035	2302	2079	1310	869	32164	5155	2030
	New Churches	....	....	....	....	....	....	....	....	....	....	....
	" " Value	....	....	....	....	....	....	....	....	....	....	....
	New Parsonages	....	....	....	....	....	....	....	....	....	....	....
	" " Value	....	....	....	....	....	....	....	....	....	....	....

* For amount see page 100.

CHATHAM DISTRICT.

Chatham (Victoria Avenue). H. W. Locke.	Blenheim. J. P. Rice.	Cedar Springs. C. F. Clarke.	Charing Cross. Richard Redmond.	Merlin. S. R. McVitty.	Tilbury Centre. Thos. McNair.	Jeannette's Creek. Jno. F. Knight.	Louisville. James Walker.	Dover. J. Joseph Haylock.	Dresden. Jos. Galloway.	Dawn Mills. G. H. Johnston.	Wallaceburg. J. S. Cook, M.A., Ph.B.	Tupperville. R. W. Knowles.	Rutherford. E. W. Edwards, B.A.	Walpole Island. M. Pickard.	TOTAL.
234	353	86	244	253	244	78	171	176	230	172	304	247	192	213	3697
		1			3		5		30			12	37		88
234	353	87	244	253	247	78	176	176	260	172	304	259	229	213	3785
231	339	100	242	286	204	49	182	174	260	180	300	283	209	213	3750
3	14		2		43	29	6	2			4		20		119
		13		33						8		24			84
	30				40				10						130
	24	6	9	18	22		3	6	10	3	14	3	12	10	148
	13				13						2		2	2	32
	37		9	18	35		3	6	10	3	16	3	14	12	180
21	14	3	4	27	4		4	4	14	5	17	5	5	1	148
26	12	5	3	21	6	3	4	6	13	12	12	10	11	12	148
$99	$104	$47	$151	$54	$145	$43	$63	$58	$178	$63	$55	$23	$49	$37	$1488
48	43	25	41	41	36	21	35	37	51	34	41	31	17	1	595
21	6	1	9	2	7	4	7	2	10	3	7	2	4	3	140
2	4	1	3	1	4	1	4	3	7	2	3	2	2	2	59
7	6	4	6	3	5	3	5	5	7	5	2	4	2		78
2	3	1	3		4	1	4	2	3	1	3	1	4		49
2	2	1	3	2	1	1	1	2	1	2	1	1			24
181	168	80	216	103	302	74	119	109	257	110	112	64	78	$43	2433
$2	$4	$1	$4	$1	$8	$1	$2	$1	$4	$2	$3	$2	$1		$48
															1
			72		13				15						340
2	1	1	2	1	2	1	1		3	1	1	1			19
185	173	82	294	105	225	76	122	110	279	113	116	67	79	$43	2841
	$3	$5	$1	$9	$1		$4						$7	$2	$32
	50	60	60	50	60	$60	50			$50		$50	100	50	640
	31									11				18	100
				3							$22				25
$251	92	115	90	56	87	37	51	$105	$108	104	135	14	71	3	1478
53	10	9	42	60	30	5		5	135	15	51	5	4		438
106	54	113	87	50	160		131	198	328	100	265	10	252		2235
635	2440	30	332	1250	440		284	200	276		470	14	314		9048
	132	47			25		16		31	100	150	200			827
1045	2812	379	612	1478	803	102	536	508	878	380	1093	293	648	73	14823
$800	$700	$370	$640	$600	$560		$565	$600	$800	$550	$700	$500	$230		$9155
		128											219	500	847
800	700	498	640	600	560		565	600	800	550	700	500	449	$500	10002
		142			40		35			50		100	151		518
						$340							116		116
													109		109
						340							225		225
													75		75
$981	$868	$450	$856	$703	$762	$414	$684	$709	$1057	$660	$812	$564	$424	$43	$11704
2030	3685	831	1546	2183	1588	518	1223	1218	1957	1043	1909	860	1073	116	26935

X. RIDGETOWN

	NAMES OF CIRCUITS AND MISSIONS WITH NAME OF PASTOR IN CHARGE.	Ridgetown. S. Bond.	Morpeth. Ezra G. Powell.	Fairfield. F. E. Malott, B.A.	Highgate. T. T. George.	Harwich. W. R. Vance.	Thamesville. Geo. J. Kerr.	Bothwell. G. H. Cobbledick, M.A., B.D.	Moraviantown. G. H. Cobbledick, M.A., B.D.	Wardsville. Robert Phillips.	Newbury. Jos. Deacon.	Florence. R. C. Burton. Chas. W. Morrow.
MEMBERSHIP.	In Full Membership	332	133	189	260	189	320	194	33	250	182	416
	On Trial	2	3	....	....	....	....	17	....	5	6	10
	Total Membership	334	136	189	260	189	320	211	33	255	188	426
	Number published last year	378	147	193	230	206	307	202	33	250	210	415
	Increase	....	....	....	30	....	13	9	....	5	....	....
	Decrease	44	11	4	....	17	....	....	....	....	22	9
	Catechumens	....	37	....	30	....	....	50	....	....	....	....
	Infant Baptisms	....	8	3	12	9	19	12	....	10	3	1
	Adult Baptisms	....	3	1	16	....	12	4	....	....	....	4
	Total Baptisms	....	11	4	28	9	31	16	....	10	3	5
	Marriages solemnized	19	2	....	4	4	10	7	....	6	3	10
	Burials attended	17	3	4	12	8	15	12	....	8	5	15
CONNEXIONAL FUNDS.	Missionary	$180	$43	$124	$183	$69	$204	$68	$7	$95	$54	$315
	Sup. or Supernumerary	59	22	36	40	32	45	39	....	37	34	65
	Educational	10	5	11	10	3	10	9	....	4	5	16
	Contingent	6	2	3	6	2	7	3	....	3	3	6
	General Conference	9	3	5	7	4	7	8	....	6	5	10
	Union Church Relief	4	2	3	5	2	7	2	....	2	3	8
	S. S. Aid and Extension	2	2	3	3	1	1	1	....	1	1	5
	Funds Ass'ble for Sup. M. F.	270	80	185	263	113	281	130	7	147	105	424
CIRCUIT PURPOSES.	Sustentation	$3	$3	$4	$10	$2	$7	$2	....	$2	$2	$7
	Annual Conference	....	....	....	....	....	....	....	....	....	....	....
	Children's	....	....	....	....	....	....	....	....	....	....	....
	Temperance	....	....	....	....	....	....	....	....	....	....	127
	Woman's Missionary	28	....	....	55	....	....	....	....	2	1	5
	General Epworth League	1	1	1	3	....	1	1	87	151	108	563
	Total Connexional Funds	302	84	190	331	115	289	133				
	Circuit Incidentals	$2	$1	....	$7	$2	$3	$3	....	$6	$2	$2
	House Rent	....	....	....	....	....	....	....	....	....	....	....
	Horse Keep or Hire	....	50	$50	50	60	50	50	....	50	50	100
	Removal Expenses	....	....	4	....	....	....	....	....	51	36	20
	Travelling Expenses	....	....	....	....	....	....	....	....	10	8	....
	Sunday Schools	....	....	....	....	....	....	....	....	42	44	269
	Epworth Leagues, etc	39	37	10	10	8	38	82	....	22	5	19
	Ladies' Aid	505	170	....	200	350	300	69	....	29	56	40
	Trustee Boards	740	765	365	1200	2500	1600	73	....	150	267	800
	All other Purposes	150	13	....	160	20	100	237	85	100	....	....
	Total	1436	1097	464	1762	3000	2179	35	10	458	469	1250
MINISTERIAL SUPPORT. Paid to Superintendent.	By Circuit	$900	$375	$550	$700	$500	$650	$675	....	$650	$539	$650
	" Sustentation Fund	....	....	....	....	....	....	....	....	....	....	....
	" Contingent Fund	....	....	....	....	....	....	....	....	....	....	....
	" Children's Fund	....	....	....	....	....	....	....	$75	....	....	....
	" Miss. Fund—Salary	....	....	....	....	....	....	....	....	....	....	....
	" " " Rent	....	....	....	....	....	....	....	....	....	....	....
	" " " Removal	....	....	....	....	....	....	....	....	....	....	....
	Total Received	900	375	550	700	500	650	675	75	650	539	650
	Net Deficiency	....	225	50	....	100	....	....	....	....	61	....
Paid to Colleagues.	By Circuit	....	....	....	....	....	....	....	....	....	....	275
	" Sustentation Fund	....	....	....	....	....	....	....	....	....	....	....
	" Contingent Fund	....	....	....	....	....	....	....	....	....	....	....
	" Missionary Fund	....	....	....	....	....	....	....	....	....	....	275
	Total Received	....	....	....	....	....	....	....	....	....	....	25
	Net Deficiency	....	....	....	....	....	....	....	....	....	....	....
Total Assessable for Sup. M. Fund.		$1170	$455	$735	$963	$613	$931	$805	$7	$797	$644	$1349
Total Raised for all Purposes		2638	1556	1204	2793	3615	3118	1357	22	1259	1116	2738
New Churches		....	....	....	....	1	....	....	....	....	....	....
" " Value		....	....	....	....	$4000	....	....	....	....	....	....
New Parsonages		....	....	....	....	....	....	....	....	....	....	....
" " Value		....	....	....	....	....	....	....	....	....	....	....

* For amount see page 100.

DISTRICT. XI. ST. THOMAS DISTRICT.

Glencoe. H. W. McTavish.	Rodney. A. J. Langford.	West Lorne. Jos. W. Hibbert.	Dutton. Wm. Beer.	Inwood. Anson Moorehouse.	TOTAL.	St. Thomas (First). J. Philp, M.A., B.D.	St. Thomas (Grace). W. Godwin.	St. Thomas (Central). H. W. Crews, M.A.	Mount Elgin Institute. W. W. Shepherd.	Aylmer. C. T. Scott, B.A.	Springfield. Jno. Veale.	Lyons. C. P. Wells, B.A., B.D.	Brownsville. Geo. Buggin.	Corinth. L. W. Reid, B.D.	Avon. C. Crichton.	Vienna. A. S. Edwards.
220	112	187	210	29	3265	593	398	444	36	498	278	199	221	388	282	147
....	2	4	4	....	53	7	....	....	....	....	10	31	....	37	53	10
220	114	191	214	29	3318	600	398	444	36	498	288	230	221	425	335	157
234	121	190	221	....	3357	600	402	426	45	480	302	215	231	350	281	111
....	....	1	....	29	87	....	....	18	....	18	....	15	....	75	54	46
9	5	7	....	7	126	....	4	....	4	....	14	....	10	....	....	....
....	14	....	3	....	134	100	....	....	....	....	....	....	....	12	....	6
1	5	3	14	6	105	6	15	3	....	7	5	....	5	6	2	3
4	....	4	4	1	63	4	....	....	1	23	....	....	....	53	....	16
5	5	7	18	7	168	10	15	3	1	30	5	....	5	59	2	19
10	6	3	....	3	77	20	24	15	2	16	8	4	3	3	2	5
15	8	4	4	7	122	10	8	7	....	8	8	3	7	10	2	9
315	$100	$31	$47	$131	$50	$1701	$420	$147	$195	$83	$187	$60	$97	$115	$87	$192	$76
65	40	15	25	35	....	533	113	50	60	6	75	38	39	45	34	53	14
16	4	5	6	6	1	105	101	25	24	6	28	5	2	23	5	12	2
6	3	2	3	3	1	53	18	3	5	1	4	3	2	3	4	3	2
10	6	2	4	5	1	82	17	8	9	....	11	3	6	7	5	7	3
8	1	2	3	2	1	47	16	3	5	....	4	2	1	3	3	5	2
5	1	1	2	2	1	27	4	2	2	2	2	2	2	2	2	2	1
424	155	59	90	184	55	2548	689	238	300	98	311	113	149	198	140	274	100
....	$7	$4	$3	$3	$2	$1	$55	$11	$3	$5	....	$6	$3	$1	$4	$5	$2	$1
....	....	....	....	....	....	....	....	....	....	....	....	....	....	....	....	....	....	....
....	....	....	....	....	....	....	....	....	....	....	....	....	....	....	....	....	....	....
....	....	....	....	....	....	....	....	....	....	....	....	....	....	....	....	....	....	....
....	....	....	....	....	....	....	5	1	2	....	2	1	....	1	2	....	1
127	....	....	....	....	....	210	187	83	86	....	132	....	....	81	25	50	3
5	2	1	2	1	....	22	....	1	2	....	2	2	....	2	1	2	1
563	161	63	95	187	56	2835	892	326	395	$98	453	119	150	286	173	328	106
....	$2	$10	....	$2	$1	....	$42	....	$2	....	....	$5	$10	....	$2	$11	$4	....
....	....	....	....	....	....	....	....	....	....	....	....	....	....	....	....	....	....	....
100	50	$60	50	50	$60	780	....	....	....	....	....	50	$50	50	50	50	$50
20	....	....	....	....	....	111	....	17	....	....	....	....	10	....	....	....	....
....	....	....	....	....	....	18	....	14	....	....	....	....	....	....	....	....	....
269	68	57	46	93	23	1103	$106	139	$212	$25	205	70	118	114	128	204	54
19	54	16	91	97	25	540	....	42	114	....	19	10	14	22	17	21	8
40	260	65	45	270	....	2363	230	191	454	....	154	488	136	60	325	....	16
800	600	100	310	260	....	9979	2139	1625	3465	233	1475	....	170	145	735	182	165
....	....	....	29	110	....	727	550	47	300	....	....	150	....	50	200	124	13
1250	1042	378	573	882	109	15663	3025	2077	4545	258	1861	778	498	443	1466	585	306
$650	$650	$306	$430	$570	....	$8145	$1500	$800	$900	....	$1200	$650	$650	$700	$575	$650	$200
....	....	....	....	....	....	....	....	....	....	....	....	....	....	....	....	....	....
....	....	....	....	....	....	....	....	....	....	....	....	....	....	....	....	....	....
....	....	....	....	....	....	....	....	....	....	....	....	....	....	....	....	....	....
....	....	....	....	....	....	75	....	....	....	....	....	....	....	....	....	....	262
....	....	....	....	....	....	....	....	....	....	....	....	....	....	....	....	....	....
....	....	....	....	....	....	....	....	....	....	....	....	....	....	....	....	....	....
650	650	306	430	570	....	8220	1500	800	900	....	1200	650	650	700	575	650	462
....	....	294	170	30	....	930	....	....	....	....	....	....	....	....	25	....	138
275	....	....	....	....	$53	328	....	....	....	....	....	....	....	....	....	....	....
....	....	....	....	....	....	....	....	....	....	....	....	....	....	....	....	....	....
....	....	....	....	....	....	....	....	....	....	....	....	....	....	....	....	....	....
....	....	....	....	....	211	211	....	....	....	....	....	....	....	....	....	....	....
275	....	....	....	....	264	539	....	....	....	....	....	....	....	....	....	....	....
25	....	....	....	....	36	61	....	....	....	....	....	....	....	....	....	....	....
$1349	$805	$365	$520	$754	$108	11021	$2189	$1038	$1200	$98	$1511	$763	$799	$898	$715	$924	$300
2738	1853	747	1098	1639	218	26971	5417	3203	5840	356	3514	1547	1298	1429	2214	1563	612
....	....	....	....	....	....	1	....	....	....	....	....	....	....	....	....	....	....
....	....	....	....	....	....	$4000	....	....	....	....	....	....	....	....	....	....	....
....	....	....	....	....	....	....	....	....	....	....	....	....	....	....	....	....	....
....	....	....	....	....	....	....	....	....	....	....	....	....	....	....	....	....	....

* For amount see page 100.

XI. ST. THOMAS DISTRICT.

	NAMES OF CIRCUITS AND MISSIONS WITH NAME OF PASTOR IN CHARGE.	Kinglake. P. Jones.	Malahide. S. G. Staples, B.A. C. Moorehouse.	Sparta. W. H. Graham, B.A.	Strafford ville. Byron Snell.	Port Stanley. A. H. Going, B.A., W. A. Gifford.	Fingal. W. H. Moss.	Talbotville. T. C. Sanderson.	Sheddden and Iona. John Henderson, H. Kennedy.	Muncey. Thomas Mason.	Oneida. C. W. Vollick.	TOTAL.	TOTAL FOR CONFERENCE.
MEMBERSHIP.	In Full Membership	143	324	271	264	327	158	146	357	81	168	5723	47096
	On Trial	5	6	....	54	....	2	4	25	92	20	356	1345
	Total Membership	148	330	271	318	327	160	150	382	173	188	6079	48441
	Number published last year	153	340	283	266	325	165	150	380	176	178	5854	48289
	Increase	....	....	....	52	2	....	..	2	..	10	292	1531
	Decrease	5	10	12	....	....	5	..	....	3	..	67	1379
	Catechumens	....	12	....	2	....	....	6	....	..	..	138	1854
	Infant Baptisms	....	4	....	2	3	4	1	2	9	8	85	1669
	Adult Baptisms	....	10	2	17	1	....	1	8	..	..	136	479
	Total Baptisms	....	14	2	19	4	4	2	10	9	8	221	2148
	Marriages solemnized	2	4	10	7	12	4	1	6	1	7	156	1516
	Burials attended	7	12	8	20	11	4	4	8	16	16	172	1466
CONNEXIONAL FUNDS.	Missionary	$40	$158	$108	$95	$112	$104	$125	$214	$64	$130	$2809	$29056
	Sup. or Supernumerary	15	54	41	32	59	38	40	53	..	..	859	8271
	Educational	2	5	28	17	10	8	11	14	..	..	328	3069
	Contingent	2	3	3	4	3	4	3	5	..	..	77	787
	General Conference	3	3	4	4	3	6	6	8	..	..	126	1175
	Union Church Relief	2	8	6	5	9	2	2	4	..	..	68	702
	S. S. Aid and Extension	2	4	4	3	3	2	1	2	..	..	38	373
	Funds Ass'ble for Sup. M. F.	1	2	2	4	1	2	1	2	..	..	38	373
		65	234	193	160	197	164	188	300	64	130	4305	43431
	Sustentation	$1	$4	$3	$4	$4	$3	$3	$5	..	..	$68	$778
	Annual Conference	..	....	....	....	....	....	..	....	..	..	....	....
	Children's	..	....	....	1	1	1	2	2	..	..	22	47
	Temperance	....	..	....	....	....	24	21	....	$21	..	866	6349
	Woman's Missionary	....	10	53	20	70	....	1	2	..	..	22	281
	General Epworth League	....	1	1	1	1	2	1	....	85	$130	5283	50886
	Total Connexional Funds	66	249	250	186	273	194	215	309				
CIRCUIT PURPOSES.	Circuit Incidentals	$5	....	....	$2	....	$2	$7	$5	$10	..	$65	$748
	House Rent	..	....	....	..	....	35	..	....	..	..	35	919
	Horse Keep or Hire	60	$75	$90	50	$100	50	50	80	..	..	825	7392
	Removal Expenses	....	1	14	....	....	13	..	....	..	..	55	1098
	Travelling Expenses	....	....	....	....	....	5	..	....	..	..	19	213
	Sunday Schools	88	181	158	93	117	65	113	193	44	$2	2391	21851
	Epworth Leagues, etc	..	16	36	6	46	71	14	208	..	5	669	8758
	Ladies' Aid	90	....	78	25	175	130	144	15	..	..	2611	21570
	Trustee Boards	140	200	560	272	60	342	186	300	24	..	12421	125311
	All other Purposes	47	50	....	....	....	117	64	100	55	104	1971	20130
	Total	430	523	906	448	498	832	478	901	93	111	21062	207930
MINISTERIAL SUPPORT.													
PAID TO SUPERINTENDENT.	By Circuit	$205	$600	$660	$600	$700	$605	$600	$650	..	..	12445	$117694
	" Sustentation Fund	....	....	....	....	....	....	..	....	..	..	....	....
	" Contingent Fund	....	....	....	....	....	....	..	....	..	..	....	....
	" Children's Fund	....	....	....	....	....	....	..	....	$500	$500	1579	4424
	" Miss. Fund—Salary	317	....	....	....	....	....	..	....	50	50	100	234
	" " " Rent	....	....	....	....	....	....	..	....	..	..	32	91
	" " " Removal	32	....	....	....	....	....	..	....	..	..	....	....
	Total Received	522	600	660	600	700	605	600	650	500	500	14024	122118
	Net Deficiency	78	....	....	....	....	....	..	....	..	..	241	3864
PAID TO COLLEAGUES.	By Circuit	....	300	....	....	300	....	..	300	..	..	900	5590
	" Sustentation Fund	....	....	....	....	....	....	..	....	..	..	....	....
	" Contingent Fund	....	....	....	....	....	....	..	....	..	..	....	....
	" Missionary Fund	....	....	....	....	....	....	..	....	..	..	....	338
	Total Received	....	300	....	....	300	....	..	300	..	..	900	5928
	Net Deficiency	....	....	....	....	....	....	..	....	..	..	....	418
	Total Assessable for Sup. M. Fund.	$270	$1134	$853	$760	$1197	$769	$788	$1250	$64	130	17650	166705
	Total Raised for all Purposes	701	1672	1816	1234	1771	1631	1293	2160	178	241	39690	382100
	New Churches	....	....	....	....	....	....	..	....	..	..	....	4
	" " Value	....	....	....	....	....	....	..	....	..	..	....	$36050
	New Parsonages	....	....	....	....	....	....	..	....	..	..	....	4
	" " Value	....	....	....	....	....	....	..	....	..	..	....	10000

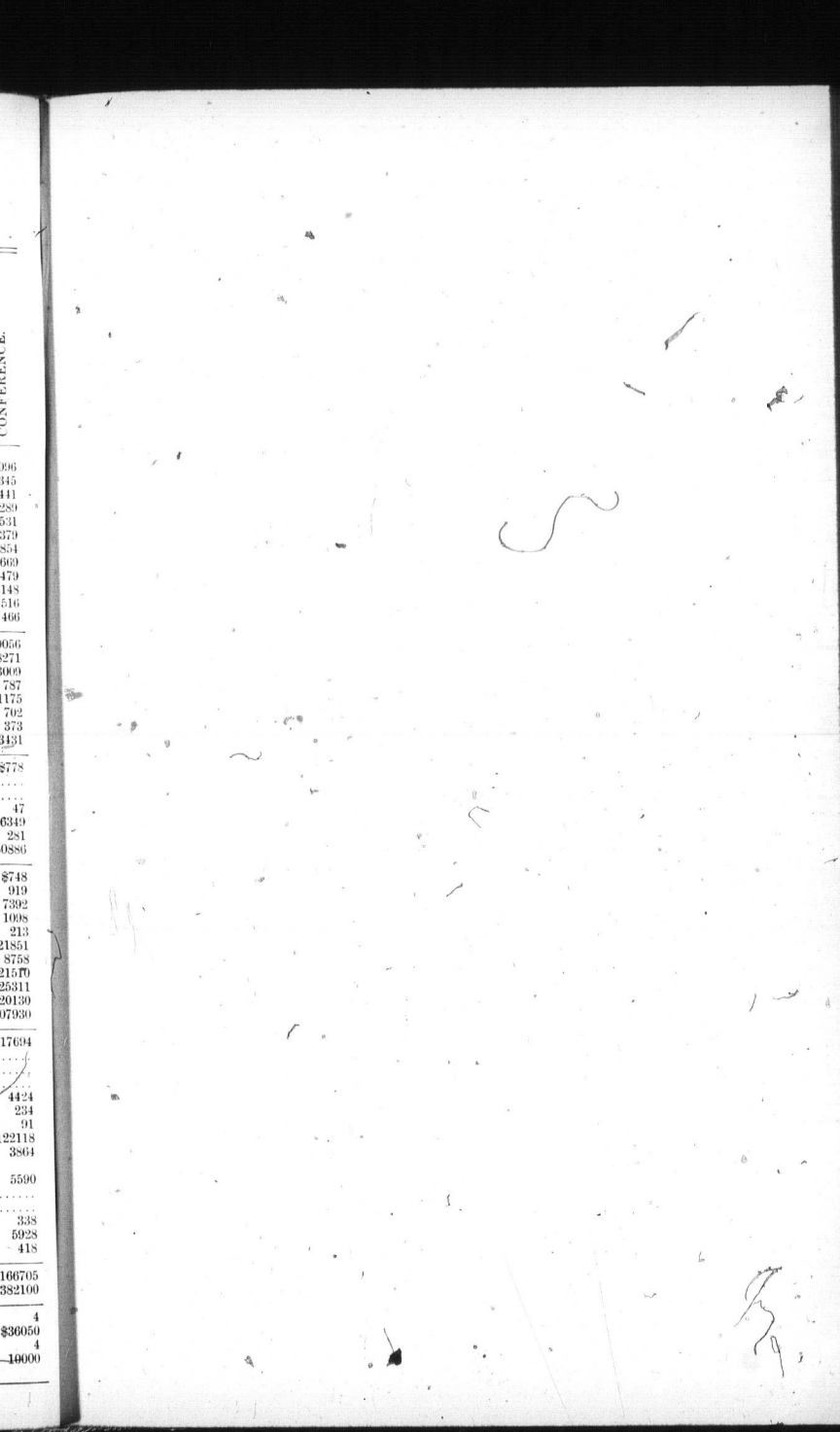

Statistical Report of Methodist Sunday Schools in the

NAMES OF DISTRICTS.	Number of Preaching Appointments.	Number of Schools.	Officers and Teachers.				Scholars.										
			Members of the Methodist Church.	Non Members.	Total.	Average Attendance.	In Primary Classes.	Intermediate Classes.	Adult Classes.	In Home Department.	Total.	Average Attendance in the School.	No. of Meth. Scholars attend'g Union Schools.	No. who have united with Ch. during year.	Members of Church.	Learning Catechism.	No. who are now Pledged Abstainers.
London	50	48	775	85	860	694	1745	2713	2083	152	6693	4613	3	303	1827	228	1462
Stratford	37	38	412	27	439	314	1103	1474	1238	407	4281	2633	14	195	989	431	355
Wingham	53	53	463	35	498	398	999	1518	924	35	3476	2435	28	197	1120	323	902
Goderich	34	31	392	15	407	322	872	1285	934	110	3226	2114	4	81	1282	584	1021
Exeter	45	43	478	24	502	387	1164	1363	1275	101	3903	2549	6	134	1363	228	915
Strathroy	40	40	418	25	443	339	934	1263	932	24	3155	2174	50	156	786	160	356
Sarnia	38	35	443	34	377	293	894	1177	656	12	2736	1912	16	85	695	682	255
Windsor	49	45	507	57	564	410	1511	1740	1274	213	4738	3146	627	322	1016	48	1083
Chatham	45	37	338	44	382	276	1005	1115	1044	12	3345	2023	163	110	421	78	419
Ridgetown	40	35	322	39	361	279	827	980	831	47	2685	1631	22	124	780	232	504
St. Thomas	62	59	649	63	712	555	1459	2060	1525	100	5144	3561	36	269	1807	343	1396
Total	493	464	5097	448	5545	4267	12513	16688	12716	1213	43130	28691	962	1976	12086	3337	8668
Increase	..	..	..	24	..	..	300	..	..	..	....	....	720	43	..	180	..
Decrease	4	..	91	..	67	145	..	960	282	66	948	1221	..	..	2532	..	542

Statistical Report of Methodist Young People's Societies

NAMES OF DISTRICTS.	Epworth Leagues.				Epworth Leagues of Christian Endeavor.				Other Young People's Societies.				Junior Ep. Leagues and other Jun. Soc's.			
	Number.	Active Members.	Associate Members.	Total.	Number.	Active Members.	Associate Members.	Total.	Number.	Active Members.	Associate Members.	Total.	Number.	Active Members.	Associate Members.	Total.
London	15	342	222	564	28	999	470	1469	1	23	9	32	7	218	30	248
Stratford	14	356	218	574	6	285	105	390	..	..	..	....	5	196	31	227
Wingham	21	450	241	691	14	366	211	577	..	..	..	....	6	196	40	236
Goderich	13	390	182	572	10	352	136	488	..	..	..	....	9	240	124	364
Exeter	25	609	364	973	8	187	99	286	1	10	10	20	6	147	98	245
Strathroy	18	510	256	766	11	279	174	453	..	..	..	....	2	49	11	60
Sarnia	11	258	161	419	7	201	113	314	1	10	9	19	4	145	79	221
Windsor	16	500	351	851	8	281	153	375	..	..	..	....	3	126	40	166
Chatham	9	193	122	315	12	359	217	576	..	..	..	....	9	227	65	292
Ridgetown	14	407	211	618	10	272	104	376	1	14	25	39	4	54	60	114
St. Thomas	26	644	321	965	15	531	209	740	3	46	46	92	6	228	134	362
Total this year	182	4659	2649	7308	129	4092	1991	6083	7	103	99	202	61	1826	709	2535
Total last year	176	4524	2682	7206	143	4544	2270	6804	8	147	78	225	59	1786	625	2419
Increase	6	135	..	102	..	....	....	....	..	..	21	....	2	40	84	124
Decrease	..	..	33	....	14	452	279	731	1	44	..	23	..	..	..	....

London Conference for the Year ending May 31st, 1900.

Literature.									Moneys Contributed by Schools.							
Volumes in Library.	Copies of *Onward*.	*Pleasant Hours*.	*Happy Days*.	*Sunbeam*.	*Berean Leaf* and *Quarterly*.	*Sunday School Banner*.	Copies of other Periodicals published by our Book Room.	Copies of other Periodicals not published by our Book Room.	For Missions.	For Educational Fund.	For Superannuation or Supernumerary Fund.	For S. Aid and Extension Fund.	For School Purposes.	No. of Schools that have regular Teachers' Meeting for Study of Lesson.	Number of Schools that have Normal Classes.	Number of Schools that keep open the whole year.
8938	663	746	688	759	2389	347	1018	1678	$660 00	$28 00	$17 00	$60 00	$3803 00	10	..	45
2558	882	1017	523	434	1417	182	118	725	278 00	14 00	4 00	34 00	2246 00	3	2	28
4054	655	842	442	412	1083	283	175	249	113 00	8 00	11 00	32 00	1489 00	4	1	42
4683	535	598	365	409	644	290	56	501	103 00	5 00	5 00	33 00	1194 00	....	..	23
4250	670	768	483	562	1138	282	396	213	270 00	5 00	1 00	33 00	1993 00	2	1	35
1833	604	762	427	541	1385	235	51	635	141 00	8 00	3 00	28 00	1795 00	4	..	27
3502	339	782	403	417	1132	195	178	539	135 00	3 00	1 00	21 00	1280 00	3	..	33
2603	395	1925	721	689	1514	355	305	831	206 00	5 00	12 00	38 00	2908 00	1	..	45
3900	346	601	420	502	1171	182	382	306	50 00	4 00	....	22 00	1427 00	2	..	33
2386	586	496	365	360	1288	203	304	408	86 00	29 00	2 00	28 00	1184 00	1	..	34
4737	517	1208	666	674	2475	256	206	902	220 00	15 00	5 00	37 00	2395 00	6	..	56
43444	6492	9045	5503	5759	15636	2810	3192	6987	$2262 00	$124 00	$61 00	$366 00	$21714 00	36	4	401
..	113	1793	80	423	1086	..	491	....	....	7 00	13 00	....	279 00	....	..	..
3242	..	..	..	..	..	69	....	681	21 00	....	....	8 00	.....	3	..	13

in the London Conference for the year ending May 31st, 1900.

General Summary.				Contributions.							Number of Leagues that have a Reading Circle.	Number of Copies of *Canadian Epworth Era* taken.
Number.	Active Members.	Associate Members.	Total.	For Local League or Society purposes.	For Gen'l Epworth League Fund.	For Missions.	For Superannuation or Supernumerary Fund.	For Educational Fund.	For all other purposes.	Total.		
51	1582	731	2313	$838 32	$50 78	$907 31	$4 51	$2 00	$622 03	$2420 95	6	121
25	837	354	1191	288 37	15 28	380 03	6 00	1 00	144 62	835 30	2	57
41	1012	492	1504	429 62	28 25	430 91	1 70	50	440 20	1331 18	1	99
32	982	442	1424	376 00	22 00	370 00	33 00	....	330 00	1130 00	2	37
40	953	571	1524	474 00	26 00	297 00	7 00	....	187 00	990 00	2	55
31	838	441	1279	323 61	26 97	315 57	2 00	3 00	753 39	1423 64	4	47
23	604	359	973	261 77	17 31	227 64	3 00	....	320 73	820 45	1	42
25	878	537	1414	431 00	23 00	250 00	5 00	4 00	510 00	1221 00	1	87
30	779	404	1183	318 00	16 00	294 00	..	....	130 00	757 00	..	49
29	747	400	1147	218 23	20 32	343 99	2 00	1 00	269 27	854 81	2	77
50	1449	710	2159	349 00	23 00	394 00	3 00	13 00	358 00	1140 00	5	81
377	10661	5441	16102	$4308 00	$267 00	$4211 00	$68 00	$25 00	$4165 00	$12925 00	26	752
385	11001	5663	16664	5386 00	267 00	3633 00	49 00	15 00	3383 00	12733 00	33	790
..	....	....	....	.....	....	$578 00	$19 00	$10 00	$782 00	$192 00	..	.....
8	340	222	562	$1078 00	....	....	....	....	....	....	7	38

SUPERANNUATED MINISTERS' FUND.

List of Ministerial and Lay Subscribers of Five Dollars and upwards.

LONDON DISTRICT.—Revs. John V. Smith, D.D., $60.00; John Morrison, 20.61; Jabez B. Saunders, D.D., 45.00; James J. Sinclair (two years), 30.00; J. Cooper Antliff, D.D., 45.00; Joseph Edge, 33.00; George Jackson, 25.50; Wm. J. Ford, 22.50; John G. Fallis, 17.10; Joseph W. Holmes, 30.00; Alex. G. Harris, 22.50; Wm. H. Cooper, 19.50; John W. Robinson, 19.50; Jabez J. Noble, 16.41; Robert Thompson, 19.20; Charles J. Wilson, 15.00; Robert A. Miller, 15.00; John Mahan, 20.10; Ralph Steele, 15.00; Wm. Quance, 19.05; John S. Fisher, 19.20; T. Wesley Cosens, 20.25; Walter E. Millson, 15.00; Harvey D. Moyer, 19.50; Thomas Sawyer, 15.00; A. E. Lloyd, 15.00; H. E. Kellington, 15.00.

London (First Methodist Church).—T. McCormick, $50.00; Geo. Robinson, 50.00; J. W. Little, 25.00; Thomas A. Brown, 10.00; Dr. F. R. Eccles, 10.00; Geo. C. Gibbons, 10.00; W. R. Hobbs, 10.00; C. H. Ivey and wife, 10.00; Miss W. McCormick, 10.00; S. W. Abbott, 5.00; G. F. Brickenden and wife, 5.00; R. J. C. Dawson, 5.00; Thos. R. Parker, 5.00; W. J. Saunby, 5.00; W. E. Saunders, 5.00; A. Screaton, 5.00; Samuel Screaton, 5.00; W. M. Spencer, 5.00; W. G. Young, 5.00.

London (Dundas Centre).—W. H. Wortman, $20.00; Wm. Bowman, 20.00; Mrs. Gardiner, 10.00; J. B. Smallman, 10.00; C. E. German, 10.00; T. B. Escott, 10.00; J. H. Bowman, 10.00; J. F. Kern, 10.00; Miss Bowman and Miss E. Bowman, for 1898, 10.00; Miss Bowman, 10.00; D. Scandrett, 5.00; H. Ashplant, 5.00; J. H. Glass, 5.00; Miss Bowman, 5.00; Miss E. Bowman, 5.00.

London (Wellington Street).—John McLary, $20.00; Mrs. Kennedy, 5.00; Mrs. Chapple, 5.00.

London (Colborne Street).—Mrs. (Rev.) Jackson, 12.00.

London (Askin Street).—John Friend, $5.00.

Dorchester.—W. B. Lane, $5.00; H. J. Lane, 5.00.

STRATFORD DISTRICT.—Revs. Edward N. Baker, $39.00; Alex. K. Birks, 22.50; Geo. W. Henderson, 36.00; Richard Whiting, 27.00; Henry Irvine, 24.00; Thos. J. Snowdon, 17.52; Chas. W. Bristol, 16.50; Humphrey A. Graham, 15.00; Ezra A. Fear, 21.00; Geo. H. Thompson, 19.20; James C. Nethercott, 18.30; Geo. W. Andrews, 19.50; Wm. Conway, 15.00; Wm. M. Pomeroy, 15.00; John A. Jackson, 18.00; Solomon C. Edmunds, 18.00; Isaac B. Aylesworth, 18.00.

Stratford (Waterloo Street).—Mrs. A. Birks, $5.00.

St. Mary's.—A. H. Loft, Jeremiah White, R. S. Box, $5.00 each.

Mitchell.—Alden Burritt, $10.00; Dr. H. S. Anderson, F. B. Holtby, Isaac Hord, Dr. Hurlburt, F. A. Campbell, T. S. Ford, $5.00 each.

Milverton.—Rev. T. J. Snowdon, $18.00.

Listowel.—J. W. Myers, $5.00.

Fullarton.—Mrs. G. W. Andrews, $5.00; Rev. W. Conway, $5.00.

Staffa.—Staffa League, $5.00.

Harmony.—Mrs. W. M. Pomeroy, $10.00.

Wellburn.—Mrs. S. C. Edmunds, $19.00.

WINGHAM DISTRICT.—Revs. Richard Hobbs, $36.00; Walter Rigsby, 21.30; John Learoyd, 24.00; John Holmes, 21.00; Samuel W. Muxworthy, 19.50; John G. Yelland, 15.00; Robert I. Hosking, 19.50; Reuben J. Garbutt, 21.30; Charles V. Lake, 15.00; David Rogers, 19.50; Edward Olivant, 18.90; Nath. S. Burwash, 15.00; Chris. C. Kaine, 15.00; Francis Swann, 22.50; George Baker, 18.75; James E. Hunter, 15.00; Henry D. Tyler, 15.00; Asa I. Brown, 15.00; Fred. J. Oaten, 16.20; A. W. Dever, 15.00; J. H. Beer, 15.00.

Brussels.—W. H. McCrackin, W. McCrackin, $5.00 each.

Teeswater.—R. J. Hiscox, $5.00.

Whitechurch.—Mrs. A. I. Brown, $10.00.

GODERICH DISTRICT.—Revs. Jasper Wilson, $30.00; S. James Allin, 24.00; Wm. G. Howson, 24.00; Benj. Clement, 24.00; Alfred L. Russell, 27.00; Josias Greene, 19.50; Wm. Penhall, 19.50; Benj. L. Hutton, 21.00; Robert H. Hall, 18.75; Martin J. Wilson, 16.50; John Kennedy, 18.75; Albert C. Tiffen, 15.00; Thos. B. Coupland, 20.10; A. E. M. Thompson (two years), 30.00; Edward A. Shaw, 16.50; John W. Andrews, 20.25.

Goderich (North Street).—S. Sloane, Mrs. (Rev.) Cosford, A Friend, R. W. McKenzie, Dr. Whiteley, W. C. Goode, Mrs. (Rev.) Wilson, $5.00 each.

Goderich (Victoria Street).—L. E. Dancey, $5.00; S. J. Allin, 20.00.

Clinton (Rattenbury Street).—Wm. Doherty, $24.00; Israel Taylor, 5.00.

Clinton (Ontario Street).—S. S. Cooper, $5.00.

Holmesville.—Mrs. J. Greene, $12.00; Beatrice Greene, $5.00.

Nile.—Mrs. Hall, $5.68.

EXETER DISTRICT.—Revs. Reuben Millyard, $30.00; Charles W. Brown, 22.50; James E. Ford, 22.50; William J. Waddell, 18.75; Thomas Philps, 15.00; Samuel Salton, 21.00; George Jewett, 19.50, George H. Long, 25.20; James Husser, 16.50; John W. Baird, 18.00; John Hart, 18.00; Wm. Baugh, 18.90; Chas. C. Couzens, 20.70; Hugh J. Fair, 18.00; Thos. E. Harrison, 20.25; Stephen Knott, 19.20; John Ball, 21.00.

Exeter (Main Street).—H. E. Huston, Mrs. M. E. Millyard, $5.00 each.

Parkhill.—John Croxall, $5.00.

STRATHROY DISTRICT.—Revs. Joseph R. Gundy, $24.00; Arch. McKibbon, 15.00; Joseph Philp, 30.00; Herbert J. Uren, 15.00; Allen H. Brown, 16.50; W. G. H. McAllister, 24.00; Selbourne Anderson, 21.75; R. Fulton Irwin, 16.98; Henry C. Currie, 16.50; Thomas Jackson, 16.80; James E. Holmes, 19.50; Daniel E. Martin, 18.00; S. V. R. Pentland, 15.00; James A. Snell, 15.00; James B. Kennedy, 15.00.

SARNIA DISTRICT.—Revs. George Daniel, $36.00; Emmanuel Medd, 21.00; Walter Ayers, 18.00; George W. Hazen, 19.50; Rufus L. Wilson, 16.50; Amos Thomas, 15.00; Robert H. Barnby, 19.50; Gerald Willoughby, 23.25; Edwin Holmes, 15.00; Michael Griffin, 15.00; N. R. Willoughby, D.D., 30.00; Leonard Bartlett, 15.00; John A. Ayearst, 19.20; Wm. A. Smith, 15.00; Joseph W. Pring, 15.00; John A. Ferguson, 15.00.

Sarnia (Central).—Wm. J. Lawrence, $8.00; J. D. Beatty, 5.00; Mrs. J. D. Beatty, 5.00; Elgin Wood, 5.00; Dr. J. J. Clement, 5.00; R. C. Palmer, 7.00; J. F. Elliott, 5.00; Geo. A. Proctor, 5.00.

Point Edward.—Geo. Crawford, $5.00.

Brigden.—W. J. Fawcett, $5.00.

Camlachie.—Epworth League, $5.00.

WINDSOR DISTRICT.—Revs. James Livingstone, $36.00; Egerton F. Armstrong, 15.00; Wm. H. Butt, 21.00; Wesley E. Kerr, 20.25; Charles Barltrop, 19.50; Gorham A. Gifford, 27.00; Richard D. Hamilton, 25.50; Wm. McMullen, 19.50; J. Calvin Reid, 15.00; Alex. Thibadeau, 16.35; Wm. H. Shaw, 18.00; Richard W. Williams, 15.00; Isaac B. Wallwin, 27.00; Andrew M. McCulloch, 15.60; Thomas W. Blatchford, 19.20; John H. Kirkland, 18.00; Peter Myers, 19.50; Andrew Bond, 15.00.

Essex.—C. E. Naylor, $5.00; Dr. Jenner, 5.00; Mrs. James Brien, 5.00.

Gesto.—J. C. Reid, $15.00.

Cottam.—Mrs. A. Thibadeau, $15.00.

Comber.—Mrs. Kirkland, $5.00.

CHATHAM DISTRICT.—Revs. James Hannon, D.D., $36.00; Hugh W. Locke, 24.00; Richard Redmond, 19.20; James P. Rice, 21.00; Charles F. Clarke, 15.00; Samuel McVitty, 15.00; Thos. R. McNair, 16.50; John F. Knight, 15.00; James Walker, 16.50; Joseph J. Haylock, 18.00; Joseph Galloway, 24.00; Geo. H. Johnson, 16.50; Joseph S. Cook, 18.30; Richard W. Knowles, 15.00; Edwin W. Edwards, 15.00; Wm. A. Walden, 15.00; Mahlon Pickard, 15.00; Albert E. Jones, 15.00.

Cedar Springs.—Mrs. C. F. Clarke, $5.00.

Dresden.—R. P. Wright, $5.00; Wm. Galloway, 5.00.

Dawn Mills.—W. A. Ward, $5.00; Rev. G. H. Johnson, 5.00.

RIDGETOWN DISTRICT.—Revs. Stephen Bond, $27.00; Ezra G. Powell, 15.00; T. T. George, 21.00; Wm. R. Vance, 15.60; George J. Kerr, 19.50; Geo. H. Cobbledick, 22.50; Robert Phillips, 15.00; Joseph Deacon, 15.12; Robert C. Burton, 19.50; Chas. W. Morrow, 15.00; Hector W. McTavish, 19.50; Albert J. Langford, 15.00; Joseph W. Hibbert, 15.00; Wm. C. Beer, 17.10; Anson Moorehouse, 15.00; J. E. J. Millyard, 15.00; Fred. E. Malott, 15.00.

Ridgetown.—Mrs. S. Bond, $35.00.

Newbury.—R. Laing, $5.00.

ST. THOMAS DISTRICT.—Revs. John Philp, D.D., $45.00; Wm. Godwin, 21.00; Heber W. Crews, 27.00; Hugh T. Crossley, 75.00; John E. Hunter, 75.00; Robert I. Warner, 75.00; Wm. W. Shepherd, 45.00; Chas. T. Scott, 36.00; John Veale, 19.50; Charles P. Wells, 16.50; George Buggin, 21.00; Lewis W. Reid, 16.50; Charles Crichton, 19.50; Abel S. Edwards, 15.00; Peter W. Jones, 15.00; Samuel G. Staples, 18.00; Clayton Moorehouse, 15.00; Wm. H. Graham, 17.25; Byron Snell, 15.00; Arthur H. Going, 21.00; Wm. A. Gifford, 15.00; Wm. H. Moss, 18.45; Thos. C. Sanderson, 18.00; John Henderson, 19.50; Thomas Mason, 15.00; Chas. W. Vollick, 15.00; S. L. Toll (two years), 30.00.

REPORTS OF COMMITTEES.

STATISTICAL COMMITTEE.

Your Committee beg to report as follows:

Membership—

In full membership	47,096
On trial	1,345
Total membership	48,441
Number reported last year	48,289
Increase	152

Official Boards—

Members	4,664

Connexional Funds—

Missionary	$29,114	Increase	$966
Superannuation	8,271	"	159
Educational	3,009	"	20
Contingent	787	Decrease	46
General Conference	1,175	Increase	322
Union Church Relief	702	Decrease	30
S. S. Aid and Extension	373	"	6
Total assessable funds	43,373	Increase	1,345
Sustentation	778	Decrease	24
Temperance	47	"	14
Woman's Missionary	6,349	"	1
General Epworth League	281	"	4
Total Connexional	$50,886	Increase	$1,366

Circuit Funds—

Ministerial Support.	
For Superintendents	$117,694
For Colleagues	5,590
Total	$123,284
Increase	142
By Missionary Fund:	
To Superintendents	4,494
To Colleagues	338
Total	$4,832
Total for ministerial support	128,116
Deficiencies—Superintendents	3,864
Colleagues	418
Total	$4,282
Total funds assessable for S. M. F.	166,705
Grand total for all purposes	382,100
Increase	6,301

H. W. McTavish, *Chairman.*
W. R. Vance, *Secretary.*

REPORT OF THE TWENTIETH CENTURY EVANGELISTIC COMMITTEE.

For combined report see Appendix.

BOARD OF EXAMINERS.

Report No. 1.

The President of the Conference and the Secretary of the Board of Examiners met the probationers and candidates for the ministry in the St. George Street Church, St. Thomas, on April 24th, at 9 a.m., and proceeded with the annual examinations.

On the calling of the roll ten probationers and one candidate answered to their names. Of these, one obtained third class standing, eight obtained second class, and one (the candidate) obtained first class.

The annual meeting of the Board was held in the Conference rooms, St. Mary's, on Tuesday, June the 5th, at 7.30 p.m. The following brethren were present: Revs. J. R. Gundy, J. W. Holmes, E. N. Baker, M.A., B.D., G. W. Henderson, C. W. Brown, B.A., B.D., Jos. Philp, B.D., and Jasper Wilson, M.A.

The question was asked by the Secretary as to whether the degree of S.T.L., recently conferred by the Wesleyan Theological College on Bro. Robt. Hicks, of the Exeter District, could be considered as an equivalent for matriculation into Victoria University. The Board decided that it should be so considered.

The Secretary presented correspondence *re* the recognition of certain American degrees. The Board declared that, until such degrees are recognized by some of our own colleges, the Conference Board of Examiners can do nothing with them.

It was moved by the Rev. C. W. Brown, seconded by the Rev. J. R. Gundy, and resolved:

That the number of examiners be ten, and that they be elected as the Conference may direct. Also that, in addition to the ten members of the Board, who shall prepare examination papers, the President of the Conference shall be a member of the Board, and Chairman *ex-officio*.

It was also moved by the Rev. Jasper Wilson, M.A., seconded by the Rev. Jos. Philp, B.D., and resolved:

That the method of conducting the examinations of next April be left for the consideration and arrangement of the new Board of Examiners.

All of which is respectfully submitted.

E. N. Baker, *Chairman pro tem.*
Jos. Philp, *Secretary.*

Report No. 2.

The new Board of Examiners met at the call of the President, in the Conference rooms, at 1.30 p.m., on Monday, June 11th, 1900.

All of the members were present. The Rev. Jos. Philp was elected Secretary.

It was decided to hold the annual examinations in the town of Mitchell, on the 23rd, 24th and 25th of April, 1901.

In conducting the examinations the following arrangements are to be carried out :

1. Each Examiner shall forward to the Secretary of the Board, not later than April 5th, a copy of his questions on each subject, that the same may be typewritten in time for the examinations.

2. The annual meeting of the Board shall be held at the time and place of the examinations.

3. Each Examiner shall, if possible, be present at the time when his papers shall be written upon.

4. There shall be a public meeting held on the evening of the third day of the examinations, when the certificates shall be awarded, and addresses given by Revs. J. R. Gundy and C. W. Brown, B.A., B.D.

The subjects were allocated as follows :

ORDINARY COURSE.

PRELIMINARY.

1. Wesley's Sermons I. to XX. (Burwash)—Rev. John Philp, D.D.
2. New Testament History (Smith)—Rev. A. L. Russell, M.A., B.D.
3. Methodist Catechism (New)—Rev. C. T. Scott, B.A.
4. White's Beginners' Greek Book—Rev. A. L. Russell, M.A., B.D.

FIRST YEAR.

1. *English Bible Study—*
   The Gospels—Matthew, Mark and Luke—Rev. E. N. Baker, M.A., B.D.
   Synoptic Gospels (Buell)—Rev. E. N. Baker, M.A., B.D.

2. *Old Testament History—*
   Old Testament History (Smith)—Rev. Jos. Philp, B.D.
   The Holy Land in Geography and History (MacCoun)—Rev. Jos. Philp, B.D.

3. *Greek Testament—*
   The Sermon on the Mount (Cambridge Greek Test.)—Rev. A. L. Russell, B.D.

4. *Theology—The Doctrines of Methodism—*
   Wesley's Sermons I. to LII. (Burwash)—Rev. John Philp, D.D.
   Shaw's Digest—Rev. Jasper Wilson, M.A.
   Wesley on Christian Perfection—Rev. Jos. R. Gundy.
   Steele's Antinomianism and Fletcher's Check V.—Rev. J. W. Holmes.

5. *Homiletics—*
   A written sermon and sketch—Rev. John Philp, D.D.

SECOND YEAR.

1. *The English Bible*—
   Acts of the Apostles—Rev. G. W. Henderson.
   Apostolic Age (Watson) Rev. G. W. Henderson.
   Old World and New Faith (Moulton)—Rev. G. W. Henderson.
2. *Greek Testament*—
   St. John I. to X. (Cambridge Greek Test.)—Rev. E. N. Baker, M.A., B.D.
3. *Theology*—
   Bank's Manual—Rev. C. T. Scott, B.A.
4. *Church History*—
   Methodism to the death of Wesley (Stevens)—Rev. C. W. Brown, B.A., B.D.
   Canadian Methodism (Cen. Vol.)—Rev. Jasper Wilson, M.A.
5. *Homiletics and Practical Theology*—
   For the Work of the Ministry (Blaikie)—Rev. Joseph R. Gundy.
   Discipline of the Methodist Church—Rev. E. N. Baker, M.A., B.D.
   A written sermon and sketch—Rev. John Philp, D.D.

THIRD YEAR.

1. *English Bible Study*—
   Epistles of Paul with introduction (Findlay)—Rev. Jos. R. Gundy.
2. *Greek Testament*—
   St. Mark's Gospel (Cambridge Greek Test.)—Rev. Jasper Wilson, M.A.
3. *Theology*—
   Design and use of Holy Scripture (Randles)—Rev. C. T. Scott, B.A.
   New Life in Christ (Beet)—Rev. C. W. Brown, B.A., B.D.
4. *Church History*—
   A Concise History of Missions (Bliss)—Rev. J. W. Holmes.
   Modern Church History (Slater)—Rev. C. W. Brown, B.A., B.D.
5. *Homiletics and Practical Theology*—
   Sunday Schools (Trumbull's Yale Lectures)—Rev. G. W. Henderson.
   A written sermon and sketch—Rev. John Philp, D.D.

All of which is respectfully submitted.

G. W. HENDERSON, *Chairman.*
JOS. PHILP, *Secretary.*

CHURCH PROPERTY COMMITTEE.

Your Committee, having carefully considered all cases brought to their notice, have the following report to submit:

LONDON DISTRICT.

St. John's Circuit.—We recommend that the Trustees of the Duncrief Church be granted permission to sell their church and sheds, proceeds of sale to be applied in repairing the cemetery connected therewith; also that permission be granted the Trustee Board of the Melrose Parsonage to sell and apply proceeds to payment of debt on the parsonage and repairing of the Melrose Church.

Dorchester Circuit.—We recommend that the request of the Trustees of the Putnam Church to sell their old church and apply proceeds of sale on the erection of a new one be granted.

WINGHAM DISTRICT.

Tiverton Circuit.—We recommend that permission be granted the Trustees of Tiverton Church to sell their old property and apply proceeds to the purchase of a new site and the building of a new church.

Fordwich Circuit.—We recommend that the request of the Newbridge Church to sell and apply proceeds to the building of a new church be granted.

GODERICH DISTRICT.

Auburn Circuit.—We recommend that permission be given the Trustee Board of the Auburn Parsonage to sell and to apply proceeds to the purchasing of a new parsonage.

EXETER DISTRICT.

Grand Bend Circuit.—We recommend that permission be granted the Trustees of the Shipka Church to sell their old site and apply proceeds of sale to the purchase of a new site.

STRATHROY DISTRICT.

Mount Brydges Circuit.—We recommend that the request of the Trustees of the Mount Olivet Church to sell their property and apply proceeds of sale to the Building Funds of the Mount Brydges and Mount Carmal churches be granted.

SARNIA DISTRICT.

Queen Street.—We recommend that permission be granted the Trustee Board of the Sarnia (Queen Street) Church to sell their old site and apply proceeds to the purchase of a new site.

Wilkesport Circuit.—We recommend that the request of the Trustees of the Reynolds Church to sell their property and apply proceeds of such sale towards the repairing of the Wilkesport Parsonage be granted.

Wilkesport Circuit.—We recommend that permission be given the Trustees of Bury's Cemetery to transfer their property to the Sombra Cemetery Co. for enlargement and improvement.

RIDGETOWN DISTRICT.

Thamesville Circuit.—We recommend that permission be granted the Trustees of Lot No. 2, Block N, in the village of Thamesville, to sell and apply proceeds of sale to the Building Fund of the Thamesville Methodist Church.

ST. THOMAS DISTRICT.

Shedden Circuit.—We recommend permission be given the Trustees of the Shededn Parsonage to sell and apply proceeds on a new parsonage,

Sparta Circuit.—We recommend that the request of the Trustees of the Sally Creek Church to sell and apply proceeds to the improving of their cemetery be granted.

Malahide Circuit.—We recommend that the request of the Trustees of Pt. Bruce Church to dispose of their property be granted.

A. L. Russell, *Chairman.*
J. W. Baird, *Secretary.*

SUPERANNUATION FUND.

Conference Treasurer's Report.

It is a pleasure to be able to again report all subscriptions and assessments paid in full. The London District has a surplus of $46.55 for which we are indebted to the liberality of First Church. The total of ministerial subscriptions is $4,396.58, and of circuit assessments, $8,292.45, making a grand total of $12,689.03.

The expenses of Financial Secretaries are $7.00, those of the Conference Treasurer $2.00. Remitted to the General Treasurer, $12,680.03.

G. H. Cobbledick, *Conference Treasurer.*

REPORT OF THE SUSTENTATION FUND COMMITTEE.

The following report of the Sustentation Fund Committee of the London Conference is hereby submitted:

Your Committee regret that the amount raised for this fund this year is less than in any previous year by nearly $40.00. This is partly accounted for by the fact that in the London District the Thanksgiving Offering has been given this year to the Contingent Fund, but one circuit on the Exeter District has made no return, and other districts are reporting less than last year. There is, therefore, only $772.66 at the disposal of the Committee, while the claims referred to the Fund amount to over $2,300.00. We again recommend that when circuits have paid less than $600.00 to their ministers during the past year, the Chairman of the district attend the Quarterly Board at the August meeting, and use his best efforts to secure a larger support; also that when the ground is really missionary it be placed in that relation.

The following are the receipts from districts:

London District	$176 32
Stratford "	78 37
Wingham "	65 62
Goderich "	52 25
Exeter "	64 33
Strathroy "	59 40
Sarnia "	52 24
Windsor "	55 46
Chatham "	47 46
Ridgetown "	54 41
St. Thomas "	67 57
Balance from last year	0 26
	$773 39
Less discount on checks	0 73
Net total	$772 66

The Committee recommend the following distribution:

Bryanston	$25 00
Harmony	50 00
Salem	25 00
Belgrave	10 00
Crediton	20 00
Thedford	88 00
Oil Springs	75 00
Maidstone	100 00
Morpeth	125 00
West Lorne	70 00
Rodney	184 00
Total	$772 00
Balance on hand	0 66
	$772 66

Your Committee would earnestly request all superintendents of circuits to impress upon their congregations the importance and urgent needs of this fund.

We recommend that Rev. C. P. Wells and J. W. Humphrey be appointed auditors, and that Rev. J. R. Gundy be reappointed Secretary-Treasurer for the ensuing year.

G. J. KERR, *Chairman.*
J. R. GUNDY, *Secretary.*

The undersigned auditors have examined the above statement and find the same correct. We have also examined the vouchers of last year and find them to agree with the payments as reported in the Minutes.

CHAS. P. WELLS,
J. W. HUMPHREY, } *Auditors.*

REPORT OF CONTINGENT FUND COMMITTEE.

This Committee met for organization and appointed Rev. Dr. J. V. Smith, Chairman, and W. J. Ferguson, Secretary. At the call of the chair the Committee convened for business at two o'clock Saturday afternoon.

Rev. W. H. Butt, Conference Treasurer of this fund, submitted his book, showing $807.64 at our disposal to meet contingencies.

The following is the allotment of the above sum:

Connexional Expense account	$235 42
Pulpit Supply account	366 00
Funeral account	140 00
Medical Expense account	66 22
	$807 64

RECEIPTS.

London District	$176 15
Stratford "	74 62
Wingham "	72 28
Goderich "	58 97
Exeter "	62 04
Strathroy "	57 00
Sarnia "	54 39
Windsor "	59 30
Chatham "	57 49
Ridgetown "	52 57
St. Thomas "	78 30
Balance from last year	4 53
	$807 64

EXPENDITURES.

Book Room	$82 62	
Conference Secretary	30 00	
Journal	10 60	
Presidential Expenses	47 00	
Rev. Walter Rigsby's expenses	27 70	
Rev. Joseph Edge, trial expenses	23 70	
Rev. Stephen Bond, trial expenses	5 00	
Special Committee—		
Rev. J. Greene	2 70	
Rev. Joseph Galloway	4 50	
Rev. E. N. Baker	1 60	
		$235 42
Funeral Expenses		140 00
Pulpit Supply—		
Rev. Mr. Hall	$124 80	
" Joseph Edge	21 00	
" Mr. Jackson	86 40	
" E. N. Baker	30 00	
" John Ball	18 00	
" Mr. Beer	72 00	
" Mr. Moorehouse	5 40	
" Charles Barltrop	8 40	
		366 00
Medical Expenses—		
Rev. Wm. McDonagh	32 00	
" Fulton Irwin	8 00	
" Andrew M. McCulloch	20 00	
" James Walker	3 20	
" F. J. Oaten	2 80	
		66 00
		$807 42

In view of the inability to meet legitimate claims upon this fund, the Committee urge upon the ministers of the Conference the necessity of more earnestly commending its claims to their congregations.

Resolved, that the report be amended by instructing the Treasurer to borrow sufficient money to pay the legitimate claims of the supplies sent upon circuits during the past year.

We further recommend that the present Secretary-Treasurer, Rev. W. H. Butt, be reappointed.

J. V. SMITH, *Chairman.*
W. J. FERGUSON, *Secretary.*

REPORT OF THE UNION CHURCH RELIEF FUND.

RECEIPTS.

London District	$156 30	
Stratford "	69 55	
Wingham "	55 46	
Goderich "	51 63	
Exeter "	57 14	
Strathroy "	49 78	
Sarnia "	49 74	
Windsor "	48 36	
Chatham "	49 07	
Ridgetown "	45 08	
St. Thomas "	67 31	
		$699 42

DISBURSEMENTS.

Paid General Treasurer	$697 95
Expenses, Drafts, etc.	1 47
	$699 42

S. Salton,
A. Burritt, } *Auditors.*

D. Rogers, *Treasurer.*

GENERAL CONFERENCE FUND.

Conference Assessment	$1,240 20
Paid	1,215 05
Deficit	$25 15

UNPAID ASSESSMENTS.

Wingham District	$6 10
Exeter "	4 86
Windsor "	10 61
Chatham "	4 92
St. Thomas "	2 23
	$28 72
Amount of overpaid assessments	3 57
Deficit	$25 15

T. E. Harrison, *Treasurer.*

GENERAL EPWORTH LEAGUE FUND.

RECEIPTS.

London District	$47 78
Stratford "	15 33
Wingham "	26 75
Goderich "	19 03
Exeter "	24 25
Strathroy "	27 14
Sarnia "	16 31
Windsor "	23 97
Chatham "	17 26
Ridgetown "	19 90
St. Thomas "	21 88
	$259 60

DISBURSEMENTS.

Paid by Circuits to General Treasurer	$3 40
Commission on drafts and checks	0 70
Remitted to General Treasurer	255 50
	$259 60

Audited and found correct.
C. W. BROWN.

A. K. BIRKS, *Treasurer.*

SUNDAY SCHOOL AID FUND.

TREASURER'S REPORT.

RECEIPTS.

London District	$60 47
Stratford "	34 19
Wingham "	32 06
Goderich "	30 42
Exeter "	32 57
Strathroy "	29 14
Sarnia "	23 72
Windsor "	37 86
Chatham "	23 46
Ridgetown "	27 70
St. Thomas "	35 84
	$367 43

DISBURSEMENTS.

Remittance to General Treasurer	$366 93
Expenses	0 50
	$367 43

J. E. HOLMES, *Conference Treasurer.*

REPORT OF THE COMMITTEE ON THE TWENTIETH CENTURY THANKSGIVING FUND.

(CONDENSED.)

That on those charges where no amount has been reported for the Twentieth Century Thanksgiving Fund the attention of the Superintendent of the Circuit be called to that fact, and to the necessity of immediate organization in order to faithfully perform the duties assigned.

That Superintendents be urged to greater care in the preparation of their lists, in accordance with the earnest request of the Treasurer, and that special attention be given to the names for the honor roll, that no names be overlooked.

We recommend that each Circuit be prepared to present a complete statement of the condition of the fund upon the circuit to the ensuing Financial District meeting. That the chairman and secretary of each district be responsible for the thorough organization of the district.

J. R. GUNDY, *Chairman.*
J. E. HOLMES, *Secretary.*

REPORT OF THE TREASURER OF ALMA COLLEGE RELIEF FUND.

The Conference Treasurer of Alma College Relief Fund submits the following report: The total amount assumed by the London Conference was $3,000. Of this amount $1,922.38 have been paid, leaving a balance of $1,077.62 still due from circuits and ministers.

The following statement will show the amounts allotted to the several districts and the amounts paid up to date:

	Allotted.	*Paid.*
London District	$430 00	$207 00
Stratford "	405 00	305 00
Wingham "	245 50	103 89
Goderich "	221 00	153 00
Exeter "	190 00	62 00
Strathroy "	205 00	196 00
Sarnia "	200 00	185 00
Windsor "	250 00	112 50
Chatham "	200 00	152 97
Ridgetown "	160 00	40 00
St. Thomas "	396 00	250 00
Personal subscriptions	155 00	155 00
Total received	$1,922 38	
Balance due	1,077 62	

J. R. GUNDY, *Treasurer.*

REPORT OF EDUCATIONAL COMMITTEE.

Your Committee beg to report as follows, viz.:

1. That Delmer H. Trimble, W. J. Mortimore, Allen C. Farrell, A. L. Stewart, W. A. Findlay, Joseph Coulter, C. J. Corneille, J. H. Beer, C. R. Carscallen and J. F. Knight be sent to Victoria College with full aid; Wm. Conway, to Victoria College, with half aid.

2. That A. E. M. Thompson, E. F. Armstrong and E. A. Steadman be sent to Victoria College without aid.

3. That J. Fletcher Sutcliffe, A. Barker, J. A. McKelvey, A. Bond and W. J. Ashton be sent to Wesleyan Theological College, Montreal, with full aid.

4. That D. L. Harvey be sent to Wesley College, Winnipeg, with full aid.

5. That Rev. J. R. Grundy and J. W. Humphrey, Esq., be appointed auditors.

6. That Rev. J. W. Holmes be appointed Secretary-Treasurer.

All of which is respectfully submitted.

G. W. HENDERSON, *Chairman.*
J. W. HOLMES, *Secretary.*

EDUCATIONAL FUND.

Statement of Treasurer of London Conference, for year ending June 15th, 1900.

RECEIVED.

Receipts from districts	$2,965 71	
Less expenses of deputations	53 23	
		$2,912 48
Conference collections		8 15
Refunded by students		482 89
Total to credit for the year		$3,403 52

PAID.

Loans to fifteen students at $50	$750 00
Fees to twenty-one students at $20	420 00
Examination expenses	26 12
Conference Treasurer's expenses	2 25
	$1,198 37
Balance remitted to general treasurers	2,205 15
	$3,403 52

Audited and found correct.

J. R. GUNDY, J. W. HUMPHREY, *Auditors.*

J. W. HOLMES, *Conference Treasurer.*

THE SABBATH SERVICES.

The Conference Love-feast was held at 9 o'clock on Sunday morning.

The annual ordination sermon was preached by Rev. J. V. Smith, D.D., after which the President, assisted by several of the senior ministers, ordained the young men received into full connection on Friday night.

The Sabbath school service was addressed in the afternoon by Rev. R. D. Hamilton and Dr. Thornton.

The evening evangelistic service was in charge of the evangelists, Crossley and Hunter, and a large overflow meeting in the school room was held at which Rev. Dr. Antliff preached, and the after-meeting was conducted by Mr. A. H. Ranton.

The services of the day were all largely attended and were blessedly spiritual, and at the evening services, on invitation, a large number stood up expressing their determination to lead a Christian life.

CONFERENCE PUBLIC AND RELIGIOUS SERVICES.

Tuesday, June 5th, the annual lecture, under direction of the Theological Union, was delivered by Rev. Dr. Saunders on "Some Mistakes and Perils of Higher Criticism from a Preacher's Standpoint."

Wednesday evening the annual educational anniversary was held Addresses were delivered by Rev. Professors Wallace and Antliff.

Thursday evening the missionary anniversary was observed, Rev. Dr. James Henderson preaching a suitable missionary sermon. After the

service the Conference sacramental service was held, a very large number being present and joining in the impressive Communion celebration.

Friday evening was given to the reception meeting. The President, Rev. G. W. Henderson, asked the Secretary for the names of the young men who had completed their probation. The following were presented: Alexander Wesley Dever, Albert Edgar Jones, Herbert Edward Kellington, Alfred Ernest Lloyd, Joseph Edwin James Millyard, Walter Edwards Price Millson, John Calvin Reid, B.A., B.D., Thos. Edwin Sawyer, Sylvester Leroy Toll, B.A. The usual motion for reception was moved by Rev. E. N. Baker, B.D., seconded by Rev. C. T. Scott, B.A., and carried by a standing vote.

Monday evening was temperance night, and the large gathering was addressed by Revs. R. Hobbs and R. Millyard.

MISCELLANEOUS RESOLUTIONS.

That this Conference reaffirm the resolution of last year, *re* a book for the President to record his official acts, as follows: That the President be instructed to procure a suitable book for recording his decisions on appeals presented to him from rulings of Chairmen of Districts, and other official acts, such as changes of stations of ministers and probationers, and assignment of transferred men to particular districts; such book to be the property of the Conference, to be kept by the President, and passed on to his successor with this resolution inscribed on the title page.

Re Reading Scriptures in Public Schools.

That this Conference approves of the daily reading of the Scriptures in the Public Schools of Ontario, as at present authorized; and we would urge upon our people that, so far as they can do so, they bring to bear their influence for the general adoption of the practice; and that our ministers be urged to pay special attention to visiting and giving religious instruction in our Public Schools as now provided in the School regulations.

Re Maynard Case.

That a subscription list be now opened, and an immediate appeal be made on behalf of this unfortunate family, all payments to be made at the earliest possible convenience, and the time limit for any payment to be not longer than three months from June 1st, 1900, and that Mr. J. E. Carson, of Listowel, be the Treasurer of the Fund.

That the pastors of all charges that have made no offer of help to relieve the Maynard family, be instructed to lay the matter before their congregations the first suitable Sunday after Conference closes, and take a collection the same or the following Sunday; and that J. E. Carson and H. Irvine print a brief statement of the case for the use of pastors in laying the matter before their people; and that all collections be in the hands of the Treasurer not later than September 1st, 1900.

That the Superintendent of Listowel and Messrs. J. E. Carson and — Rothwell be Trustees to hold and administer the fund subscribed by this Conference for Mrs. Maynard and her daughters.

Re Conference Statistician.

That the Conference Statistician be permitted to adjust the Statistics in the item of Membership, so as to correct an error of 1898 and 1899.

Re Late Joseph Edge.

That as a Conference we desire to place on record our appreciation of the faithful services rendered to our Church by our late lamented President, Rev. Joseph Edge, and that this Conference direct that the letter-writers be instructed to convey to his wife and family our sincere sympathy with them in their deep affliction, and we commend them to the care of Him who is the Father of the fatherless, and Husband of the widow, and assure them that his memory will ever be kept green by the members of the London Conference.

Re Woman's Missionary Society.

That we thank the deputation from the W.M.S., Mrs. Henderson and Mrs. (Dr.) Roberts, for the report they have presented to this Conference. We rejoice in the success which has attended their labors, and we assure them of our cordial sympathy, and pray for the continued prosperity of their work.

Re Alma College Relief.

That we would urge the Districts and Circuits deficient in their payments on the amounts apportioned or promised on behalf of Alma College Relief Fund, to immediate action, and we would ask the ministers especially responsible, no longer, if possible, to overlook this very important matter. We sincerely trust that every circuit will seek to make a full report at the September Financial District meeting this year.

Re St. James' Relief.

That having heard from Rev. Dr. Antliff a statement of the affairs of the St. James' Methodist Church, Montreal, and also a report from Mr. J. F. Kern, of the amounts raised within the bounds of this Conference in aid of the Relief Fund, we express our gratification that the prospect of preserving this church to Methodism is brightening. We express our determination to render further assistance, and would ask that the matter be referred to the Conference Special Committee to take such steps as it may deem best to obtain additional financial aid from our Stations and Circuits, and that Mr. J. F. Kern be reappointed Treasurer.

Re Copies Twentieth Century Evangelistic Report.

That the Secretary secure the printing of a sufficient number of copies of the report of the Committee on the Twentieth Century Evangelistic Movement to supply all superintendents with copies for their guidance.

Re Next Conference.

On motion it was decided to hold the next Annual Conference in Central Methodist Church, St. Thomas.

That the arrangement of time and billeting of the next Conference be those agreed to at the last Conference, which are as follows:

That the next Conference meet on the first Thursday in June, at 9 o'clock a.m.

That the Ministerial session meet on the Tuesday before at 2 o'clock p.m.

That the billet fee be $2.00 for each member billeted at a private home and $4.00 for each billeted in a hotel.

That the President and Secretary of Conference, the pastors of the St. Thomas churches and Principal Warner be a committee to prepare the programme of services for next Conference.

That a bound copy of the minutes be presented to the President, Secretary and Assistant Secretaries of the Conference.

Resolutions of Thanks.

To the ex-President, Rev. W. Rigsby.

To Rev. H. W. Crews, M.A., for his efficient services as Secretary during the year.

To the Assistant Secretaries, Rev. G. H. Thompson and Mr. W. H. Kerr, and to the Journal Secretary, Rev. S. W. Muxworthy.

To Rev. H. W. McTavish, valuable services as Statistical Secretary.

To Rev. James Husser, for vising railroad certificates.

To pastor, trustees, Billeting Committee and congregation of the Church for hospitality extended to the Conference during its sessions.

To Organist and Choir, for faithful services on Sunday and at public meetings.

To Drs. Wallace and Antliff, for earnest addresses at the Educational meeting.

To Dr. James Henderson, for the Missionary sermon.

To Dr. J. V. Smith, for his eloquent and practical Ordination sermon.

Resolutions of Sympathy and Appreciation.

With Victoria College and the Twentieth Century Thanksgiving Fund, as presented by Rev. Dr. Potts.

With Montreal Theological College, as presented by Rev. Dr. Antliff.

With Albert College, as presented by Dr. Dyer; Alma College, St. Thomas; Whitby Ladies' College and the Mount Elgin Industrial Institute.

With Dr. Briggs, and the excellent work of the Book-Room.

With Dr. Withrow, and the Sunday School publications and *Magazine*.

With Dr. Griffin, and his management of Superannuation Fund.

With Dr. Courtice, and his management of the *Christian Guardian*.

With Dr. Shaw, and his valuable work as Principal and Professor of Montreal College.

With Mayor and Councillors of St. Mary's and their kind words of welcome to the town.

With Rev. J. G. Shearer, and Lord's Day Alliance.

STATIONS OF MINISTERS AND PROBATIONERS.

GEORGE W. HENDERSON, PRESIDENT OF CONFERENCE.
GEORGE H. THOMPSON, SECRETARY OF CONFERENCE.
BENJAMIN CLEMENT, SECRETARY OF STATIONING COMMITTEE.

The word in parentheses is the Post-office address of the minister whose name immediately precedes it.

I. LONDON DISTRICT.

1 *London* (First Methodist Church)—John V. Smith, D.D., 464 Park Avenue; John Morrison, West Edith Street, who shall have charge of the Kensington and Richmond Street Missions in connection with the First Methodist Church. James H. Orme, 829 Richmond Street; James Kennedy, 195 Oxford Street; Wm. Williams, D.D., 1040 West 31st Street, Los Angeles, California; John Russell, 196 Central Avenue; W. C. Beer, 804 Talbot Street, Superannuated.

2 *London* (Dundas Street Centre)—Jabez B. Saunders, M.D., D.D., 484 Dundas Street; H. E. Kellington. J. Cooper Antliff, M.A., D.D., Professor of Homiletics and Pastoral Theology, Wesleyan Theological College (343 Prince Arthur Street, Montreal). George Brown (Parkdale, Toronto), David Ryan, Edwin Holmes, Superannuated.

3 *London* (Wellington Street)—R. D. Hamilton, 156 Wellington Street. William S. Pascoe, D.D. (218 King Street West, Hamilton), Superannuated.

4 *London* (Colborne Street)—A. K. Birks, B.A., LL.B. Thos. Crews, 447 Piccadilly Street; Eli Middleton (Davenport), Superannuated.

5 *London* (Centennial)—George Jackson, 850 Dundas Street. L. W. Wickett, 827 King Street, Superannuated.

6 *London* (Hamilton Road)—S. James Allin, 377 Hamilton Road.

7 *London* (Askin Street)—Joseph W. Holmes, 82 Askin Street. John Learoyd, 7 Byron Avenue, London South, Superannuated.

8 *London* (Empress Avenue)—T. E. Harrison, *Assistant Secretary*, 1 St. Andrew Street.

9 *St. John's*—William H. Cooper (Arva). J. P. Morden (Arva), Superannuated.

10 *Siloam*—William Quance (Fanshawe).

11 *Bryanston*—Jabez J. Noble.

12 *Thorndale*—Robert Thompson, Charles W. Morrow.

13 *Thamesford*—Edward Oliyant.

14 *Dorchester*—John Mahan, Ralph Steele.

15 *Belmont*—Harvey D. Moyer.

16 *Lambeth*—John S. Fisher. George Bennett, Superannuated.

17 *Westminster*—T. Wesley Cosens (Lambeth), James E. Hunter (Lambeth).

18 *Delaware*—Samuel R. McVitty.

A. Barker, J. Fletcher Sutcliffe, at Wesleyan Theological College.
Delmer H. Trimble, B.A., William J. Mortimore, at Victoria College.

GEORGE JACKSON, *Chairman.*
JOHN MORRISON, *Financial Secretary.*

II. STRATFORD DISTRICT.

19 *Stratford* (Central)—Edward N. Baker, M.A., B.D. William McDonagh, Superannuated. E. A. Chown, B.A. (Toronto), left without a station for one year at his own request.
20 *Stratford* (Waterloo Street)—Arthur H. Going, B.A.
21 *St. Mary's*—George W. Henderson, *President of Conference*. Richard Service, Supernumerary.
22 *Mitchell*—Richard Whiting, B.A. George Smith, John Kenner, Superannuated.
23 *Listowel*—Henry Irvine.
24 *Milverton*—Thomas J. Snowdon, Ph.B.
25 *Trowbridge*—Charles W. Bristol.
26 *Wallace*—Humphrey A. Graham, B.A. (Lebanon).
27 *Atwood*—Ezra A. Fear.
28 *Monkton*—George H. Thompson, *Secretary of Conference*.
29 *Staffa*—John Henderson.
30 *Fullarton*—George W. Andrews, B.A., Robert Hicks, S.T.L.
31 *Harmony*—William M. Pomeroy (Stratford).
32 *Embro*—S. L. Toll, B.A.
33 *Wellburn*—Solomon C. Edmunds, B.D.
34 *Kintore*—Isaac B. Aylesworth, M.A., LL.D,

William Conway, Allan C. Farrell, at Victoria College.

GEORGE W. HENDERSON, *Chairman*.
EZRA A. FEAR, *Financial Secretary*.

III. WINGHAM DISTRICT.

35 *Wingham*—Richard Hobbs. Nathaniel S. Burwash, Superannuated. Theophilus Hall, Supernumerary.
36 *Kincardine*—Walter Rigsby. Findlay M. Smith, Superannuated.
37 *Lucknow*—A. G. Harris.
38 *Brussels*—John Holmes. Richard Paul, Wm. Norton, Superannuated.
39 *Teeswater*—Gerald Willoughby.
40 *Ethel and Henfryn*—Henry E. Curry. Benjamin Sherlock (Toronto), Superannuated.
41 *Fordwich*—Robert I. Hosking.
42 *Gorrie*—Reuben J. Garbutt, LL.B.
43 *Wroxeter*—Charles V. Lake.
44 *Bluevale*—David Rogers. Webster W. Leech (74 Macdonnell Avenue, Toronto), Superannuated.
45 *Ashfield*—F. J. Oaten, Ph.B. (Lucknow).
46 *Salem*—T. E. Sawyer (Teeswater).
47 *Bethel*—Christopher C. Kaine (Pine River).
48 *Ripley*—Francis Swann.
49 *Bervie*—George Baker, Charles J. Wilson.
50 *Tiverton*—Henry D. Tyler.
51 *Whitechurch*—Asa I. Brown, Ph.B.
52 *Belgrave*—A. H. Brown, B.A., B.D.

James L. Stewart, at Victoria College.

DAVID ROGERS, *Chairman*.
A. G. HARRIS, *Financial Secretary*.

IV. GODERICH DISTRICT.

53 *Goderich* (North Street)—Jasper Wilson, M.A.
54 *Goderich* (Victoria Street)—John W. Robinson.
55 *Clinton* (Rattenbury Street)—William G. Howson.
56 *Clinton* (Ontario Street)—Gorham A. Gifford. Henry D. Newcombe, Superannuated.
57 *Seaforth*—Alfred L. Russell, M.A., B.D.
58 *Holmesville*—Josias Greene.
59 *Blyth*—William Penhall. William Mills (St. Catharines), Superannuated.
60 *Dungannon*—Thomas R. McNair.
61 *Nile*—M. J. Wilson, B.A.
62 *Benmiller*—E. A. Shaw.
63 *Auburn*—John Kennedy, B.D.
64 *Walton*—Alex. W. Dever.
65 *Londesboro'*—Thomas B. Coupland.
66 *Tuckersmith*—William A. Gifford, under Superintendent of Clinton (Ontario Street), (Clinton P.O.)
67 *Bayfield*—John G. Yelland.
68 *Varna*—John W. Andrews.

A. E. M. Thompson, W. A. Findlay, at Victoria College.

JASPER WILSON, M.A., *Chairman.*
GORHAM A. GIFFORD, *Financial Secretary.*

V. EXETER DISTRICT.

69 *Exeter* (Main Street)—Reuben Millyard.
70 *Exeter* (James Street)—C. W. Brown, B.A., B.D.
71 *Parkhill*—James E. Ford.
72 *Elimville*—William J. Waddell, William A. Walden
73 *Centralia*—Samuel Salton.
74 *Hensall*—George Jewett.
75 *Kippen*—George H. Long (Hensall).
76 *Crediton*—James Husser.
77 *Grand Bend*—John W. Baird, B.A. (Corbett).
78 *Sylvan*—Robert A. Miller (Parkhill).
79 *Ailsa Craig*—Stephen Knott.
80 *Birr*—Charles C. Couzens.
81 *Lucan*—Hugh J. Fair.
82 *Granton*—Benjamin L. Hutton.
83 *Woodham*—John Hart.
84 *Kirkton*—John Ball.

Joseph Coulter, Victoria College.
A. I. McKelvey, Wesleyan Theological College.

JAMES E. FORD, *Chairman.*
REUBEN MILLYARD, *Financial Secretary.*

VI. STRATHROY DISTRICT.

85 *Strathroy* (Front Street)—Joseph R. Gundy. John Neelands, Super annuated.
86 *Strathroy* (Frank Street)—Archibald McKibbon, B.A.
87 *Petrolia*—Joseph Philp, B.D.
88 *Adelaide*—Herbert J. Uren.

89 *Kerwood*—Edward Kershaw.
90 *Watford*—W. George H. McAllister, B.A. William Hayhurst, Superannuated.
91 *Warwick*—Selbourne Anderson. W. Huggins (Uttoxeter), Superannuated.
92 *Arkona*—R. Fulton Irwin.
93 *Brooke*—A. M. McCulloch (Watford).
94 *Appin*—Thomas Jackson. William Willimott, Superannuated.
95 *Mount Brydges*—James E. Holmes.
96 *Melbourne*—Byron Snell.
97 *Wanstead*—Simon V. R. Pentland.
98 *Oil City*—James A. Snell.
99 *Marthaville*—James J. Sinclair (Copleston).

JOSEPH R. GUNDY, *Chairman.*
W. GEORGE H. MCALLISTER, M.A., *Financial Secretary.*

VII. SARNIA DISTRICT.

100 *Sarnia* (Central)—George Daniels, Ph.B. Joseph H. Stinson, Edwin Fessant, Superannuated.
101 *Sarnia* (Queen Street)—Emmanuel Medd, Ph.D.
102 *Point Edward*—Walter Ayers.
103 *Wyoming*—George N. Hazen, B.A.
104 *Camlachie*—Rufus L. Wilson, Amos Thomas.
105 *Brigden*—Robert H. Barnby, B.D.
106 *Alvinston*—S. W. Muxworthy.
107 *Oil Springs*—W. A. Smith, B.D.
108 *Thedford*—J. W. Pring. Michael Griffin, Superannuated.
109 *Forest*—Nicholas R. Willoughby, D.D.
110 *Bosanquet*—George W. W. Rivers, B.A. (Ravenswood), under Superintendent of Forest.
111 *Stoney and Kettle Points*—To be supplied by the Bosanquet minister.
112 *Corunna*—John A. Ayearst, B.A. (Courtright).
113 *Wilkesport*—Leonard Bartlett.
114 *Port Lambton*—Albert E. Jones.
115 *St. Clair*—John A. Ferguson (Sarnia).

GEORGE DANIELS, PH.B., *Chairman.*
WALTER AYERS, *Financial Secretary.*

VIII. WINDSOR DISTRICT.

116 *Windsor*—James Livingstone. John Reynolds (52 Bagley Avenue, Detroit, U.S.) R. Sanderson (505 Gratiot Avenue, Detroit), Superannuated.
117 *Windsor West*—One to be sent, 80 Church Street, under Superintendent of Windsor.
118 *Walkerville*—William H. Butt.
119 *Amherstburg*—Wesley E. Kerr, *Assistant Secretary.*
120 *Harrow*—William McMullen, B.A. C. Barltrop, Superannuated.
121 *Essex*—W. J. Ford, LL.B. Nicholas E. Scott, Superannuated.
122 *Kingsville*—Benjamin Clement, Joseph Rawson, Supernumerary.

123 *Ruthven*—William Baugh.
124 *Gesto*—Walter E. Millson.
125 *Cottam*—Alexander Thibadeau.
126 *Woodslee*—Peter Myers (South Woodslee).
127 *Maidstone*—Richard W. Williams.
128 *Leamington*—I. Barker Wallwin, B.A. A. Scratch, Superannuated.
129 *South Mersea*—Abel S. Edwards (Leamington).
130 *Goldsmith*—Thomas W. Blatchford, B.A. (Wheatley).
131 *Comber*—John H. Kirkland.
132 *Romney*—Alfred C. Tiffin.
133 *Pelee Island*—Alex. Rapson, under the Superintendent of Amherstburg.

Dwight W. Harvey, Wesley College, Winnipeg.
Andrew Bond, Wesleyan Theological College, Montreal.
Christopher G. Corneille, B.A., E. F. Armstrong, Victoria College.

JAMES LIVINGSTONE, *Chairman*.
I. BARKER WALLWIN, B.A., *Financial Secretary*.

IX. CHATHAM DISTRICT.

134 *Chatham* (Park Street)—James Hannon, D.D.
135 *Chatham* (Victoria Avenue)—Hugh W. Locke.
136 *Charing Cross*—Richard Redmond.
137 *Blenheim*—James P. Rice, Ph.B.
138 *Cedar Springs*—W. H. Shaw.
139 *Merlin*—J. Calvin Reid, B.A., B.D.
140 *Tilbury Centre*—James B. Kennedy.
141 *Jeannette's Creek*—J. H. Osterhout, B.A., under Superintendent of Tilbury Centre.
142 *Louisville*—James Walker.
143 *Dover*—Charles F. Clarke (Baldoon).
144 *Dresden*—Joseph Galloway.
145 *Dawn Mills*—George H. Johnston.
146 *Wallaceburg*—Joseph S. Cook, M.A., B.D.
147 *Tupperville*—Richard W. Knowles.
148 *Rutherford*—Edwin W. Edwards, B.A., (one to be sent).
149 *Walpole Island*—Mahlon Pickard (Wallaceburg).

Thomas A. Steadman, John F. Knight, at Victoria College.

JAMES HANNON, D.D., *Chairman*.
JOSEPH S. COOK, B.D., *Financial Secretary*.

X. RIDGETOWN DISTRICT.

150 *Ridgetown*—Stephen Bond. Cheney Burdette, Superannuated.
151 *Morpeth*—James E. J. Millyard.
152 *Fairfield*—Frederick E. Malott, B.A. (Guilds). W. B. Creighton, B.A., B.D., on editorial staff of *Christian Guardian*, by consent of Conference.
153 *Highgate*—T. Treavathan George. Daniel Pomeroy, Chas. Crichton, Superannuated.
154 *Harwich*—William R. Vance (Fargo).
155 *Thamesville*—George J. Kerr.
156 *Bothwell*—George H. Cobbledick, M.A., B.D.

157 *Moraviantown*—To be supplied from Bothwell.
158 *Wardsville*—Robert Phillips.
159 *Newbury*—Joseph Deacon. Thomas Webster, D.D., Superannuated.
160 *Florence*—Robert C. Burton, (one to be sent).
161 *Glencoe*—Hector W. McTavish, *Statistical Secretary.*
162 *Rodney*—Albert J. Langford.
163 *West Lorne*—Joseph W. Hibbert.
164 *Dutton*—Ezra G. Powell.
165 *Inwood*—Thomas Philps (Shetland), under Superintendent of Florence.

W. J. Ashton, Wesleyan Theological College, Montreal.

GEORGE J. KERR, *Chairman.*
T. T. GEORGE, *Financial Secretary.*

XI. ST. THOMAS DISTRICT.

166 *St. Thomas* (First Methodist Church)—John Philp, M.A., D.D.
167 *St. Thomas* (Grace Church)—William Godwin. Hugh McLean, Superannuated.
168 *St. Thomas* (Central Church)—H. W. Crews, M.A. A. E. Griffith, John R. Phillips, Robert C. Parsons (Wellington Street), T. L. McCutcheon, Superannuated. Hugh T. Crossley and John E. Hunter, engaged in special evangelistic work with the sanction of the Conference.

Alma College.

Robert I. Warner, M.A., Principal (Alma College, St. Thomas), who is a member of the Quarterly Board of the Central Church.

Mount Elgin Institute.

William W. Shepherd, Principal (Muncey).

169 *Mount Elgin*—To be supplied, under the superintendence of the Principal of Mount Elgin Institute.
170 *Aylmer*—Charles T. Scott, B.A. Walter Fansher, Superannuated.
171 *Springfield*—John Veale.
172 *Lyons*—Charles P. Wells, B.A., B.D.
173 *Brownsville*—Daniel E. Martin.
174 *Corinth*—Lewis W. Reid, B.D.
175 *Avon*—George Buggin.
176 *Vienna*—Alfred E. Lloyd.
177 *Kinglake*—Peter W. Jones (Fair Ground).
178 *Malahide*—Samuel G. Staples, B.A. (Luton), Clayton Moorehouse (Dunboyne).
179 *Sparta*—William H. Graham, B.A.
180 *Straffordville*—J. J. Haylock.
181 *Port Stanley*—J. G. Fallis, Anson Moorehouse.
182 *Fingal*—William H. Moss.
183 *Talbotville*—Thomas C. Sanderson.
184 *Shedden*—J. C. Nethercott, Fred W. Langford.
185 *Muncey*—Thomas Mason.
186 *Oneida*—Charles W. Vollick (Muncey). John Hill, Supernumerary. J. H. Beer, Charles R. Carscallen, at Victoria College. John H. Johnson, B.A., on List of Reserve.

CHARLES T. SCOTT, B.A., *Chairman.*
WILLIAM GODWIN, *Financial Secretary.*

ALPHABETICAL LIST OF THE MINISTERS AND PREACHERS ON TRIAL.

Ministry began.			Years on Cir.	Cir. No.
1874	Allin, S. J.	London, Hamilton Road	1	6
1885	Anderson, Selbourne	Warwick	5	91
1875	Andrews, George W., B.A.	Fullarton	3	30
1874	Andrews, J. W.	Varna	2	68
1862	Antliffe, J. Cooper, M.A., B.D., *Prof. Montreal Theo. College*	Montreal, 343 Prince Arthur Street	7	2
1897	Armstrong, Egerton F., B.A.	Victoria College	1	..
1895	Ashton, W. J.	Wesleyan Theo. Coll., Montreal	3	..
1889	Ayearst, J. A., B.A.	Corunna	2	112
1863	Ayers, Walter, *Fin. Secretary*	Point Edward	4	102
1855	Aylesworth, I. B., M.A., LL.D.	Kintore	4	34
1890	Baird, J. W., B.A.	Grand Bend	3	77
1877	Baker, George	Bervie	3	49
1872	Baker, E. N., M.A., B.D	Stratford, Central	2	19
1872	Ball, John	Kirkton	3	84
1892	Barker, A.	Wesleyan Theo. College, Montreal	4	..
1866	Barltrop, C., Sup'd	Harrow	1	120
1886	Barnby, R. H., B.D.	Brigden	3	105
1893	Bartlett, Leonard	Wilkesport	1	113
1872	Baugh, William	Ruthven	1	123
1866	Beer, W. C., Sup'd	London First, (804 Talbot Street)	1	1
1899	Beer, J. Herman	Victoria College	1	..
1848	Bennett, Geo., Sup'd.	Lambeth	26	16
1884	Birks, A. K., B.A., LL.B	London, Colborne Street	1	4
1880	Blatchford, T. W., B.A.	Goldsmith (Wheatley)	3	130
1856	Bond, Stephen	Ridgetown	3	150
1898	Bond, Andrew	Wesleyan Theo. College, Montreal	1	..
1878	Bristol, Charles W.	Trowbridge	2	25
1887	Brown, Chas. W., B.A., B.D.	Exeter, James Street	2	70
1856	Brown, George, Sup'd	London, Dundas Street Centre (Toronto)	10	2
1893	Brown, A. I., Ph.B.	Whitechurch	2	51
1893	Brown, A. H., B.A., B.D.	Belgrave	1	52
1860	Buggin, George	Avon	1	175
1856	Burdette, Cheney	Ridgetown	14	150
1881	Burton, Robt. C.	Florence	2	160
1860	Burwash, Nathaniel S., Sup'd	Wingham	1	35
1871	Butt, W. H.	Walkerville	2	118
1897	Carscallen, Charles R.	Victoria College	2	..
1868	Chown, E.A., B.D.	Without a station at his own request (Toronto)	5	19
1892	Clarke, Chas. F.	Dover	1	143
1862	Clement, B.	Kingsville	1	122
1884	Cobbledick, G. H., M.A., B.D.	Bothwell	3	156
1898	Conway, William	Victoria College	1	..
1880	Cook, Jos. S., M.A., B.D., *Fin. Sec.*	Wallaceburg	2	146
1880	Cooper, Wm. H.	St. John's (Arva)	2	9
1895	Corneille, C. G., B.A.	Victoria College	2	..
1888	Cosens, Thomas Wesley	Westminster (Lambeth)	3	17
1895	Coulter, Joseph	Victoria College	3	..
1875	Coupland, Thos. B.	Londesboro	2	65

Ministry began.			Years on Cir.	Cir. No.
1873	Couzens, Charles C.	Birr	2	80
1881	Crews, Heber W., M.A.	St. Thomas, Central	3	168
1851	Crews, Thomas	London, Colborne Street	11	4
1890	Creighton, W. B., B.A., B.D.	Fairfield (by permission of Conf. on *Christian Guardian* staff)	1	152
1871	Crichton, Charles, Sup'd	Highgate	1	153
1874	Crossley, Hugh T. *Evangelist*	St. Thomas, Central	13	168
1893	Currie, Henry E.	Ethel and Henfryn	1	40
1871	Daniels, Geo., Ph.B., *Chairman*	Sarnia	3	100
1869	Deacon, Joseph	Newbury	2	159
1895	Dever, A. W.	Walton	1	64
1875	Edmunds, Solomon C., B.D.	Wellburn	2	33
1869	Edwards, Abel S.	South Mersea	1	129
1894	Edwards, Edwin W.	Rutherford	2	148
1878	Fair, Hugh J.	Lucan	2	81
1872	Fallis, J. G.	Port Stanley	1	181
1862	Fansher, W., Sup'd	Aylmer	3	170
1897	Farrell, Allen C.	Victoria College	2	..
1876	Fear, Ezra A., *Fin. Sec.*	Attwood	3	27
1875	Ferguson, John A.	St. Clair (Sarnia)	4	115
1857	Fessant, Edwin, Sup'd	Sarnia, Central	3	100
1895	Findlay, W. A.	Victoria College	2	..
1866	Fisher, John S.	Lambeth	3	16
1875	Ford, James E., *Chairman*	Parkhill	3	71
1868	Ford, W. J., LL.B.	Essex	1	121
1869	Galloway, Joseph	Dresden	3	144
1881	Garbutt, R. J., LL.B.	Gorrie	3	42
1882	George, T. T., *Fin. Sec.*	Highgate	4	153
1874	Gifford, G. A., *Fin. Sec.*	Clinton, Ontario Street	1	56
1899	Gifford, William A.	Tuckersmith (Clinton)	1	66
1872	Godwin, William, *Fin. Sec.*	St. Thomas, Grace	2	167
1884	Going, A. H., B.A.	Stratford, Waterloo Street	1	20
1896	Graham, Humphrey A., B.A.	Wallace	2	26
1891	Graham, Wm. H., B.A.	Sparta	2	179
1860	Greene, Josias	Holmesville	3	58
1872	Griffin, Michael, Sup'd	Thedford	1	108
1852	Griffith, A. E. Sup'd	St. Thomas, Central	17	168
1860	Gundy, Joseph R., *Chairman*	Strathroy, Front Street	3	85
1870	Hall, Theophilus, Sup'y	Wingham	6	35
1880	Hamilton, R. D.	London, Wellington Street	1	3
1858	Hannon, James, D.D., *Chairman*	Chatham, Park Street	2	134
1864	Harris, Alex. G., *Fin. Sec.*	Lucknow	1	37
1881	Harrison, Thos. E., *Asst. Sec.*	London, Empress Avenue	1	8
1871	Hart, John	Woodham	1	83
1897	Harvey, Dwight W.	Wesley College, Winnipeg	1	..
1858	Hayhurst, Wm., Sup'd	Watford	3	90
1867	Haylock, Joseph J.	Straffordville	1	180
1888	Hazen, G. N., B.A.	Wyoming	3	103
1875	Henderson, Geo. W., *Pres. of Conference*	St. Mary's	3	21
1881	Henderson, John	Staffa	1	29
1894	Hibbert, Joseph W.	West Lorne	3	163
1900	Hicks, Robert, S.T.L.	Fullarton	1	30
1883	Hill, John, Sup'y	Oneida	..	186
1872	Hobbs, Richard	Wingham	2	35
1857	Holmes, Edwin, Sup'd	London, Dundas Street Centre	1	2
1882	Holmes, J. E.	Mount Brydges	4	95

Ministry began.			Years on Cir.	Cir. No.
1871	Holmes, John	Brussels	2	38
1863	Holmes, Joseph W	London, Askin Street	2	7
1881	Hosking, Robert I	Fordwich	3	41
1871	Howson, W. G	Clinton, Rattenbury Street	2	55
1866	Huggins, William, Sup'd	Warwick (Uttoxeter)	16	91
1878	Hunter, John E., *Evangelist*	St. Thomas, Central	13	168
1898	Hunter, James E	Lambeth	1	17
1884	Husser, James, B.D	Crediton	3	76
1868	Hutton, Benj. L	Granton	1	82
1882	Irvine, Henry	Listowel	2	23
1892	Irwin, R. Fulton	Arkona	2	92
1866	Jackson, George, *Chairman*	London, Centennial	1	5
1860	Jackson, Thomas	Appin	2	94
1882	Jewett, George	Hensall	2	74
1870	Johnson, Geo. H	Dawn Mills	4	145
1900	Johnson, John H	List of Reserve	1	..
1895	Jones, Albert E	Port Lambton	1	114
1867	Jones, Peter W	Kinglake (Fair Ground)	2	177
1894	Kaine, C. C	Bethel (Pine River)	2	47
1893	Kellington, H. E	London, Dundas Street Centre	1	2
1857	Kennedy, James, Sup'd	London, First Methodist	9	1
1883	Kennedy, John, B.D	Auburn	2	63
1871	Kennedy, J. B	Tilbury Centre	1	140
1900	Kennedy, Harvey	List of Reserve	1	..
1855	Kenner, John, Sup'd	Mitchell	2	22
1875	Kerr, G. J., *Chairman*	Thamesville	4	155
1885	Kerr, Wesley E, *Assist. Sec'y*	Amherstburg	2	119
1855	Kershaw, Edward	Kerwood	1	89
1881	Kirkland, J. H	Comber	5	131
1897	Knight, John F	Victoria College	1	..
1876	Knott, Stephen	Ailsa Craig	1	79
1895	Knowles, R. W	Tupperville	2	147
1860	Lake, Chas. V	Wroxeter	2	43
1895	Langford, Albert J	Rodney	2	162
1900	Langford, Fred. W	Shedden	1	184
1856	Learoyd, John, Sup'd	London, Askin St. (7 Byron Ave.)	1	7
1860	Leech, Webster W	Bluevale (Toronto, 74 Macdonnell Avenue)	2	44
1872	Livingstone, James, *Chairman*	Windsor	3	116
1895	Lloyd, Alfred E	Vienna	1	176
1879	Locke, Hugh W	Chatham, Victoria Avenue	3	135
1882	Long, George N	Kippen (Hensall)	2	75
1866	Mahan, John	Dorchester	3	14
1893	Malott, F. E., B.A	Fairfield (Guilds)	2	152
1887	Martin, Daniel E	Brownsville	1	173
1873	Mason, Thomas	Muncey	12	185
1882	McAllister, Wm. G. H., B.A., *Fin. Sec.*	Watford	4	90
1875	McCulloch, Andrew	Brooke (Watford)	1	93
1876	McCutcheon, T. L., Sup'd	St. Thomas, Central	5	168
1852	McDonagh, Wm., Sup'd	Stratford, Central	4	19
1894	McKelvey, A. Irving	Wesleyan Theo. Coll., Montreal	3	..
1885	McKibbon, Archibald	Strathroy, Frank Street	3	86
1857	McLean, Hugh, Sup'd	St. Thomas, Grace	8	167
1885	McMullen, Wm., B.A	Harrow	1	120
1881	McNair, T. R	Dungannon	1	60
1880	McTavish, H. W., *Statistical Sec.*	Glencoe	3	161

Ministry began.			Years on Cir.	Cir. No.
1891	McVitty, Samuel R.	Delaware	1	18
1884	Medd, Emmanuel, Ph.D	Sarnia, Queen Street	4	101
1876	Myers, Peter	Woodslee (South Woodslee)	1	126
1867	Middleton, Eli, Sup'd	London, Colborne St. (Davenport)	3	4
1899	Moorehouse, Clayton	Malahide (Dunboyne)	1	178
1899	Moorehouse, Anson	Port Stanley	1	181
1892	Miller, R. A	Sylvan (Parkhill)	1	78
1869	Mills, Wm., Sup'd	Blyth (St. Catharines)	15	59
1895	Millson, Walter E. P	Gesto	1	124
1870	Millyard, Reuben, *Fin. Sec.*	Exeter, Main Street	2	69
1895	Millyard, Joseph E. J.	Morpeth	1	151
1858	Morden, J. P., Sup'd	St. John's (Arva)	16	9
1887	Morrison, John, *Fin. Sec.*	London, First Methodist Missions	3	1
1897	Morrow, Chas. R.	Thorndale	1	12
1896	Mortimore, W. J	Victoria College	2	..
1861	Moss, W. H	Fingal	2	182
1892	Moyer, Harvey D.	Belmont	1	15
1880	Muxworthy, S. W., *Journal Sec.*	Alvinston	1	106
1859	Neelands, John, Sup'd	Strathroy, Front Street	5	85
1879	Nethercott, J. C	Shedden	1	184
1860	Newcombe, Henry A., Sup'd	Clinton, Ontario Street	7	56
1876	Noble, Jabez J.	Bryanston	2	11
1856	Norton, Wm., Sup'd	Brussels	5	38
1885	Oaten, J. F., Ph.B	Ashfield (Lucknow)	1	45
1878	Olivant, E.	Thamesford	1	13
1860	Orme, J. H., Sup'd	London, First Methodist	9	1
1899	Osterhout, John H	Jeanette's Creek	1	141
1864	Parsons, R. C., Sup'd	St. Thomas, Central	5	168
1853	Pascoe, W. S., D.D., Sup'd	London, Wellington Street (218 King Street W., Hamilton)	2	3
1851	Paul, Richard, Sup'd	Brussels	4	38
1876	Penhall, Wm.	Blyth	2	59
1896	Pentland, S. V. R	Wanstead	2	97
1856	Phillips, J. R., Sup'd	St. Thomas, Central	9	168
1868	Phillips, Robert	Wardsville	2	158
1860	Philp, John, M.A., D.D.	St. Thomas, First Methodist	3	166
1869	Philp, Joseph, B.D	Petrolia	3	87
1890	Philps, Thos	Inwood (Shetland)	1	165
1881	Pickard, Mahlon	Walpole Island (Wallaceburg)	2	149
1851	Pomeroy, D., Sup'd	Highgate	12	153
1866	Pomeroy, W. M	Harmony (Stratford)	2	31
1894	Powell, Ezra G.	Dutton	1	164
1880	Pring, Joseph W.	Thedford	1	108
1869	Quance, William	Siloam (Fanshawe)	1	10
1895	Rapson, Alex	Pelee Island	1	133
1858	Rawson, Joseph, Sup'y	Kingsville	4	122
1877	Redmond, Richard	Charing Cross	3	136
1892	Reid, L. W., B.D.	Corinth	4	174
1865	Reynolds, John, Sup'd	Windsor (52 Bagley Ave., Detroit)	6	116
1897	Reid, John C., B.A., B.D.	Merlin	1	135
1873	Rice, J. P., Ph.B.	Blenheim	2	137
1868	Rigsby, Walter	Kincardine	2	36
1900	Rivers, G. Wm. Wesley	Bosanquet (Ravenswood)	1	110
1869	Robinson, J. W.	Goderich (Victoria Street)	1	54
1875	Rogers, David, *Chairman*	Bluevale	4	44
1866	Russell, A. L., B.D.	Seaforth	3	57

Ministry began.			Years on Cir.	Cir. No.
1861	Russell, John, Sup'd	London, First Meth. (146 Central Avenue)	4	1
1858	Ryan, David, Sup'd	London, Dundas Street Centre	9	2
1871	Salton, Samuel	Centralia	4	73
1876	Sanderson, Thos. C.	Talbotville	4	183
1853	Sanderson, Robert, Sup'd	Windsor(505 Gratiot Ave, Detroit)	9	116
1868	Saunders, J. B., M.D., D.D.	London, Dundas Street Centre	3	2
1895	Sawyers, Thos. E.	Salem (Teeswater)	1	46
1873	Scott, Nicholas E., Sup'd.	Essex	3	121
1882	Scott, Charles T., B.A., *Chairman*	Aylmer	3	170
1872	Scratch, Alex., Sup'd	Leamington	3	128
1856	Service, Richard, Sup'y	St. Mary's	18	21
1883	Shaw, Edward A.	Benmiller	1	62
1858	Shaw, W. H.	Cedar Springs	1	138
1862	Shepherd, W. W., *Principal*	Mt. Elgin Institute, Muncey	20	..
1858	Sherlock, Benj., Sup'd.	Ethel (Toronto)	11	40
1893	Sinclair, J. J.	Marthaville (Copleston)	1	99
1857	Smith, Findley M., Sup'd.	Kincardine	7	36
1870	Smith, John V., D.D.	London, First Methodist	3	1
1869	Smith, George, Sup'd	Mitchell	6	22
1890	Smith, William A., B.D.	Oil Springs	1	107
1892	Snell, Byron	Melbourne	1	96
1890	Snell, J. A.	Oil City	2	98
1872	Snowdon, Thos. J., Ph.B	Milverton	3	24
1876	Staples, Samuel G., B.A.	Malahide (Luton)	3	178
1896	Steadman, T. A	Victoria College	2	..
1898	Steele, Ralph	Dorchester	2	14
1897	Stewart, James L	Victoria College	2	..
1858	Stinson, Joseph, Sup'd.	Sarnia, Central	13	100
1895	Sutcliffe, J. Fletcher	Wesleyan Theo. College, Montreal	3	..
1875	Swann, Francis	Ripley	4	48
1870	Thibadeau, Alex	Cottam	3	125
1899	Thomas, Amos	Camlachie	2	104
1869	Thompson, G. H., *Secretary of Conference*	Monkton	2	28
1870	Thompson, Robert	Thorndale	3	12
1897	Thompson, A. E. M.	Victoria College	1	..
1892	Tiffin, A. C.	Romney	1	132
1896	Toll, S. L., B.A.	Embro	1	32
1897	Trimble, Delmer H.	Victoria College	2	..
1882	Tyler, H. D	Tiverton	2	50
1894	Uren, Herbert J	Adelaide	2	88
1893	Vance, W. R.	Harwich (Fargo)	4	154
1872	Veale, John	Springfield	4	171
1878	Vollick, Chas. W.	Oneida (Muncey)	9	186
1892	Waddell, Wm. J.	Elimville	2	72
1899	Walden, Wm. A	Elimville	1	72
1863	Walker, James	Louisville	3	142
1881	Wallwin, I. B., B.A., *Fin. Sec.*	Leamington	3	128
1877	Warner, R. I., M.A., *Principal Alma College*	St. Thomas, Central	20	..
1838	Webster, Thos., D.D., Sup'd.	Newbury	39	159
1884	Wells, C. P., B.A., B.D.	Lyons	2	172
1885	Whiting, Richard, B. A.	Mitchell	2	22

Ministry began.			Years on Cir.	Cir. No.
1864	Wickett, L. W., Sup'd	London, Centennial	5	5
1868	Williams, R. W	Maidstone	2	127
1854	Williams, Wm., D.D., Sup'd	London, First Meth. (Los Angeles, California, U.S., 1040 West 31st Street)	2	1
1859	Willimott, Wm., Sup'd	Appin	7	94
1856	Willoughby, N. R., D.D	Forest	2	109
1892	Willoughby, Gerald	Teeswater	1	39
1890	Wilson, M. J., B.A	Nile	1	61
1875	Wilson, Jasper, M.A., *Chairman*	Goderich, North Street	3	53
1892	Wilson, Rufus L	Camlachie	2	104
1899	Wilson, Chas. J	Bervie	1	49
1869	Yelland, G. J	Bayfield	1	67

MINUTES

OF THE

SIXTH SESSION

OF THE

HAMILTON ANNUAL CONFERENCE

OF

THE METHODIST CHURCH

HELD IN CENTENARY METHODIST CHURCH IN THE CITY OF HAMILTON,
ONTARIO, FROM WEDNESDAY, MAY 30TH, TO TUESDAY,
JUNE 5TH, 1900.

CONTENTS.

	PAGE
Alphabetical List of Ministers and Probationers	175-180
Conference, Next	168
Conference Anniversaries	166
Connexional Funds, Treasurers of	130
Death-roll, Ministerial	131
Lay Delegates	127-128
Lay Members in the Quarterly Official Boards	151
Ministers—	
Superannuated	129
Supernumerary	129
Stationed, Where	160-175
Transferred	129
Obituaries	132-135
Officers of Conference	125
Reports from Committees—	
Board of Examiners	163
Church Property	161
Contingent Fund	158
Statistical	157
Sustentation Fund	159
Twentieth Century Evangelistic Services	158
Report of Ministerial Session	129
Resolutions	168
Sessions of Conference	126
Standing Committees	130
Subscribers to Superannuated Ministers' Fund	154
Tabulated Returns	136-153
Treasurer's Statements—	
Educational Fund	166
Superannuation Fund	165
Union Church Relief Fund	165
Temperance Fund	165

Officers of the Conference.

1900.

GENERAL SUPERINTENDENT:

REV. ALBERT CARMAN, D.D.,

Residence, 53 St. Vincent Street, Toronto. Office, Wesley Buildings.

PRESIDENT:

REV. T. W. JACKSON.

SECRETARY:

REV. R. J. TRELEAVEN.

ASSISTANT SECRETARIES:

REVS. C. R. MORROW AND D. A. MOIR, B.D.

JOURNAL SECRETARY:

REV. JABEZ WASS.

STATISTICAL SECRETARY:

REV. G. H. CORNISH, LL.D.

THE

HAMILTON CONFERENCE

OF

THE METHODIST CHURCH

WAS ORGANIZED IN THE FIRST METHODIST CHURCH, HAMILTON, ONTARIO, ON THURSDAY, MAY 30TH, 1895.

SESSIONS OF CONFERENCE.

YEAR.	PLACE.	PRESIDENT.	SECRETARY.
1895	Hamilton	William Kettlewell	S. Sellery, M.A., B.D.
1896	Galt	James Van Wyck, B.A.	Francis E. Nugent.
1897	Brantford	R. W. Woodsworth	John W. Cooley.
1898	Guelph	Francis E. Nugent	T. Albert Moore.
1899	St. Catharines	J. H. Hazlewood	A. L. Gee, Ph.D.
1900	Hamilton	Thomas W. Jackson	R. J. Treleaven.

Presidents and Secretaries of the Niagara and Guelph Sections of the present Hamilton Conference.

NIAGARA.

YEAR.	PRESIDENT.	SECRETARY.
1884	J. A. Williams, D.D.	A. Langford, D.D.
1885	Amos E. Russ, M.A.	W. J. Maxwell.
1886	W. J. Hunter, D.D.	J. S. Williamson, D.D.
1887	D. L. Brethour, Ph.D.	James S. Ross, M.A., D.D.
1888	W. J. Maxwell	T. W. Jackson.
1889	J. S. Williamson, D.D.	George A. Mitchell, M.A.
1890	John Kaye	R. W. Woodsworth.
1891	John Wakefield, D.D	James Van Wyck, B.A.
1892	D. G. Sutherland, LL.B., D.D.	R. J. Elliott.
1893	James S. Ross, M.A., D.D.	Isaac Tovell, D.D.
1894	Isaac Tovell, D.D.	J. H. Hazlewood.

GUELPH.

1884	W. C. Henderson, M.A., D.D.	George H. Cornish, LL.D.
1885	D. C. McDowell	J. W. Holmes.
1886	W. S. Griffin, D.D.	T. M. Campbell.
1887	James Hannon, D.D.	Jacob E. Howell, M.A.
1888	George Richardson	J. C. Stevenson.
1889	Jacob E. Howell, M.A.	E. S. Rupert, M.A.
1890	W. S. Griffin, D.D.	John Scott, M.A., D.D.
1891	Joseph W. Holmes	Wesley Casson.
1892	John Scott, M.A., D.D.	A. Cunningham.
1893	A. Cunningham	William Smythe.
1894	James McAllister	E. A. Chown, B.D.

MINUTES OF THE HAMILTON CONFERENCE OF THE METHODIST CHURCH.

HELD IN CENTENARY CHURCH, IN THE CITY OF HAMILTON, COMMENCING THURSDAY, MAY 31ST, AT 2 P.M.

The sixth annual session of the Hamilton Conference convened in the Centenary Methodist Church, Hamilton, on Thursday, May 31st, at 2 p.m., Rev. James H. Hazlewood, President, in the chair. Hymn 747 was sung, Rev. A. L. Gee, Secretary, read the nineteenth psalm, after which the Conference was led in prayer by Mr. John Mann and Rev. R. W. Woodsworth.

The Secretary called the roll, when 160 ministers and 78 laymen responded.

Rev. T. W. Jackson, of Elora, was elected President on the second ballot, and briefly addressed the Conference.

Rev. R. J. Treleaven, of Brantford, was elected Secretary on the first ballot, and nominated as Assistant Secretaries, Revs. C. R. Morrow and D. A. Moir; as Statistical Secretary, Rev. G. H. Cornish; and as Journal Secretary, Rev. Jabez Wass. These nominations were confirmed.

Rev. T. L. Kerruish was appointed reporter for *Christian Guardian*, and Rev. James Harris for *The Wesleyan*.

Who are the Lay Delegates elected by their District meetings to attend this Conference, and what are their Post Office Addresses?

HAMILTON DISTRICT.—S. F. Lazier, Q.C., Seneca Jones, W. A. Robinson, W. J. Waugh, C. A. Birge, S. H. Kent, J. S. Job, R. L. Whyte, W. J. Morden, J. J. Armstrong, Robt. Heath, W. C. McCartney, J. W. Frid, W. W. Main, J. H. Kerr, J. C. Taylor, A. A. Semmons, J. R. McKichan, James Wylds, Hamilton; J. B. Grafton, W. R. Horning, Dundas; Wm. Parke, North Seneca; J. H. Burrows, Caledonia; Matthew Smith, Southcote; John A. Daniels, Ancaster; Ira N. Binkley, Greensville; Robt. Evans, Binbrook; Amos Burkholder, Bartonville; W. M. Orr, Fruitland; John E. Beemer, Winona; C. W. Dewitt, Tapleytown; James Packham, Abingdon; Daniel Dils, York.

GUELPH DISTRICT.—Judge Jamieson, John Crowe, Dr. James Mills, R. E. Nelson, C. W. Kelly, G. B. Ryan, Samuel Carter, W. W. Kenny, Guelph; John Crosby, Marden; Solomon Stewart, Elora; A. L. Campbell, Fergus; H. P. Moore, R. Wallace, Acton; John Near, Orton; John Henderson, Dracon; John Kitching, Cornhill; Blair Falconbridge, Aberfoyle; T. G. Copeland, Everton; Ebenezer Beswick, Ballinafad; Jacob Burt, Coningsby; Isaac Snyder, Acton.

ST. CATHARINES DISTRICT.—W. J. Robertson, Walter McGibbon, W. G. Watson, H. M. Bowslaugh, B. C. Fairfield, J. E. Varley, St. Catharines; J. M. Ness, Merritton; Wm. McCleary, James H. Beatty, Thorold; A. E. Dell, Wm. Critchison, Niagara Falls South; J. M. Field, Virgil; E. Hipple, S. M. Culp, Beamsville; C. W. Vanduzer, E. J. Palmer, James Hewitt, W. B. Calder, Grimsby; E. W. Teeter, W. B. Adams, Smithville; C. M. Honsberger, Jordan Station; M. C. Lowery, Queenston.

BRANTFORD DISTRICT.—John Neelands, W. G. Ranton, Judge Jones, R. S. Schell, W. S. Brewster, John Mann, R. M. Fullerton, C. F. Verity, E. Passmore, Geo. Wright, Brantford; L. Maus, W. D. Daniel, Paris; H. R. Nixon, St. George; Geo. S. Jones, West Flamboro'; J. R. Howell, Jerseyville; M. Sager, St. George; J. H. Bawtinheimer, Copetown; W. F. Vansickle, Trinity; James Hagen, Echo Place; Geo. Lampkin, Cainsville; W. S. Steele, Mohawk; W. A. Jamieson, Oshweken; J. M. Kitchen, St. George.

WOODSTOCK DISTRICT.—Jos. Rippon, D. B. Calbick, H. I. Clarkson, E. A. Brown, Thos. Milburn, Walter Shaver, Woodstock; Jos. Gibson, J. A. Coulter, Thos. Waterhouse, H. C. Cope, Ingersoll; Henry Gregg, Salford; D. J. Dundas, Beachville; Mark Jackson, Oxford Centre; Geo. Griffin, Burgessville; Ross McLeod, Innerkip; Thos. Elmes, Princeton; Hugh Allen, Richwood; Absalom Glaves, Hickson; Wm. Rouse, Plattsville; Wm. Wilson, Bright; Jno. Day, Washington; Chas. Kelly, Cathcart.

GALT DISTRICT.—J. H. Fryer, T. McGiverin, Galt; A. S. Haffman, Aaron Bricker, E. P. Clement, Berlin; T. Hilliard, Waterloo; J. N. Cober, Hespeler; C. C. Green, Geo. Copeland, Preston; Geo. W. Sudden, Paris; Geo. S. Sparks, Westover; L. J. Niebel, New Hamburg; J. P. Luckhardt, Elmira; Geo. Wray, jun., Linwood.

SIMCOE DISTRICT.—A. J. Donly, R. Edmonds, Simcoe; Chas. Kitchen, Waterford; Jonathan Ellis, Port Dover; A. W. Smith, Simcoe; J. Shaw, Forestville; W. Henning, Jarvis; J. Armstrong, Cheapside; Wm. Harrison, Hagersville; J. T. Tomlin, Springvale; G. Gouling, Canfield; Elias Boughner, Cameron Smith, Simcoe; Thos. Smith, Rockford; Jos. Pierce, Port Rowan; T. B. McKinnon, Wyecombe; James Hall, jun., Gill; Harrison Wheeler, Walsingham Centre; Jos. Monture, Hagersville.

MILTON DISTRICT.—J. S. Deacon, Milton; W. H. Young, Oakville; H. A. Cummer, Burlington; H. A. Reed, Georgetown; W. A. Emery, Freeman; Wm. Vannaman, Waterdown; L. E. Wrinch, Merton; J. F. Hadley, Ash; Jno. Rutledge, Terra Cotta; Geo. Forth, Lowville; David Binkley, Carlisle; Wm. E. Leslie, Valens; Hedley Shaw, Oakville; Robt. Coates, Milton; Geo. Allen, Burlington; J. W. Freeman, Freeman.

WELLAND DISTRICT.—A. Lawrence, P. McKinley, Welland; W. Van Alstine, Crowland; A. Brown, Port Colborne; B. Crumb, Dunnville; A. Shields, Caistorville; J. N. Paget, Canboro; C. Berry, North Pelham; N. McPherson, Silverdale; Jacob Smith, Forks Road; J. A. Beeshy, Ridgeway; P. Learn, Sherkston; R. R. Park, Fort Erie; R. H. Shaver, Cayuga; J. Bell, St. John's West; C. H. Vanderburg, Allanburg; M. House, Bridgeburg.

NORWICH DISTRICT.—John McIntyre, J. H. Rush, Tilsonburg; H. Eggman, sen., H. A. Coon, Norwich; W. G. Pearson, Holbrook; T. Allsbrook, Paris; J. Lester, Burford; Jos. Carter, Kelvin; I. Quance, Delhi; T. B. Pettit, Vanessa; S. C. Martin, Otterville; A. W. Taylor, Mount Elgin; N. Lemon, Wilson; Wm. Hunt, Mabee; Wm. Anderson, Wilsonville.

PALMERSTON DISTRICT.—Thos. Eakins, Harriston; S. Gourley, Dr. Forster, Palmerston; W. Pyke, Newbridge; G. Wright, Elora; J. H. Grose, Goldstone; W. H. Woods, Moorefield; D. Ghent, Glenallen; H. Irvine, Drayton; Thomas Brett, Bosworth; W. T. Whale, Goldstone; Arthur Lambert, Harriston.

MOUNT FOREST DISTRICT.—R. E. Hamilton, Grand Valley; W. H. Gilrie, Arthur; Ed. Groskurth, Waldemar; Thos. Brown, Holstein; Dr. Wolfe, Durham; J. W. Aldred, Varney; Joshua Challenger, Cedarville; S. J. Leader, Mount View; L. H. Yeomans, G. R. Gilroy, Mount Forest; Geo. Greig, Lakelet.

WALKERTON DISTRICT.—S. W. Vogan; J. B. Heuther, A. Todd, Walkerton; John George, Angus George, John Hutton, J. A. Darling, Port Elgin; James Shouldice, Wm. Fishleigh, Chesley; J. B. Taylor, M.D., H. H. Miller, Hanover; C. W. Keeling, Cargill; C. M. Bowman, M.P.P., Southampton; Henry Crowe, Paisley; Geo. Bohlander, Elmwood.

WIARTON DISTRICT.—B. F. Chapman, Richard Jones, Wiarton; J. H. Vandusen, J. D. Tobey, Tara; Wm. Evans, Dr. Williams, Allenford; Alfred Mills, Dobbinton; Alex. Stewart, Irvine Grot, Hepworth; Geo. Atkey, Oxenden; Wm. F. Bowstead, Kemble; Thos. Cotton, Colpoy's Bay; S. Warren, Lion's Head; John Barnes, Arkwright.

What is the Report of the Ministerial Session?

The Ministerial Session of the sixth Hamilton Annual Conference assembled in Centenary Church, Hamilton, on Wednesday, May 30th, 1900, at 2 p.m., Rev. J. H. Hazlewood, President, in the chair.

The singing of hymn 769 was followed by the reading of 2 Timothy, 2nd chapter, by the Secretary, Rev. A. L. Gee, after which Revs. Dr. Williamson and James McAllister led in prayer.

The roll-call showed an attendance of 116.

Rev. J. H. Hazlewood presented the list of transfers for the year as follows:

Out of the Hamilton Conference.

Revs. Robert G. Green, George W. Kerby, Joseph Markham and Alfred T. Wilkinson.

Into the Hamilton Conference.

Revs. J. M. Hagar and W. H. Douglas.

Are there any objections or charges preferred against any of our Ministers or Probationers?

None.

What Probationers for the Ministry are now received into full connection and Ordained?

Albert W. Shepperson, William H. Douglas, Arthur H. Crosby, John W. Worrall, John M. Haith, Alfred T. Wilkinson, John A. Doyle, Andrew S. Colwell, Victor J. Gilpin, B.A., Charles L. McIrvine.

What Probationers for the Ministry remain on trial?

(*a*) *Probationers of four years and continued at College.*

Robert J. McIntyre, Walter L. Sheridan, Ernest W. Stapleford, Wm. E. Stafford.

(*b*) *Probationers of three years, who go to College.*

Richard A. Facey, Alfred J. Johnston, Charles P. Holmes and Thomas Wesley Poole.

(*c*) *Probationers of two years.*

None.

(*d*) *Probationers of one year.*

Austin P. Misener.

What Candidates for the Ministry are now received on trial?

Wm. K. Allen, John M. Copeland, Frank L. Barber, Joseph Henry Wells.

Who are the Superannuated Ministers?

Thomas Stobbs, Stephen Kappelle, R. C. Henders, E. Lounsbury, David Chalmers, W. G. Brown, M.A., Francis Coleman, Christopher Hamilton, Hamilton Leith, Wm. Sheridan, J. H. Hilts, James Laird, J. E. Dyer, Wm. Savage, David Cattanach, John Mills, James Harris, Matthew Swann, Wm. Bryers, James Masson, Samuel Wilson, David Auld, James Goodwin, James Caswell, R. J. Foreman, J. B. Cutler, James Preston, B. Bristol, Peter German, Wm. Cross, Wm. Ames, Amos E. Russ, George Miller, David Hunt, G. Lawrence, J. T. Davis, *T. Athoe, James McAllister, Joseph S. Colliug, J. W. German, T. S. Howard, Charles Stringfellow, D. Williams, T. M. Jefferis, W. Peck, D. Kerns, R. Duff, J. V. Wilson, Wesley Casson, T. Voaden, E. L. Clements, Ezra Adams, *T. B. Trimble, George Hartley, Thomas Gee, *James Webb, D. D. Rolston, W. Tindall, George Watson, J. H. Watts, John Garner, Andrew Clark, *J. C. Pomeroy and John Webster.

* For one year.

Who are the Supernumerary Ministers?

Frederick Haynes, T. S. Linscott and W. C. Jolley.

Who are the Representatives on the General Board of Missions?

Rev. T. W. Jackson, Elora; Mr. Joseph Gibson, Ingersoll.

Who are the Conference Treasurers for the Connexional Funds?

Fund.	*Treasurer.*	*Address.*
General Conference	Rev. George Cornish	Lynden.
Educational	" W. C. Henderson	Burlington.
Contingent	" C. R. Morrow	Bartonville.
Sunday School Aid	" J. H. Collins	Ancaster.
Superannuation	" G. Cornish	Lynden.
Sustentation	" Wm. Kettlewell	Mount Forest.
Union Church Relief	Mr. W. McGibbon	St. Catharines.
Epworth League	Rev. D. H. Taylor	Oxford Centre.
Temperance	" J. W. Cooley	Walkerton.
Missionary	Chairmen of Districts.	

Who compose the Conference Special Committee?

Ex officio, the President and Secretary of Conference, also Chairmen of Districts, and the following by election: J. S. Ross, T. A. Moore, Geo. W. Calvert, John Pickering and J. E. Howell.

What new Districts, Circuits or Missions have been formed?

Drumbo Circuit, Port Dalhousie Mission.

Who are the Representatives to the Dominion Alliance?

Ministers—D. L. Brethour and J. W. Cooley.
Laymen—Joseph Gibson and Jonathan Ellis.

Who are the Standing Committee on Temperance and Moral Reform?

Ministers—T. W. Jackson, Wm. Kettlewell, D. L. Brethour, J. S. Ross, J. W. Cooley and F. A. Cassidy.
Laymen—Jonathan Ellis, Joseph Gibson, R. M. Fullerton, J. A. Coulter, John George and H. P. Moore.

REPRESENTATIVE ON ALMA COLLEGE BOARD:

Rev. John Wakefield.

Who are the Committee on Pastoral Address?

Revs. G. F. Salton and John Pickering.

Who are the Missionary Committee?

The President of Conference, Chairmen of Districts and the following laymen: S. F. Lazier, Hamilton; J. H. Beatty, Thorold; John Crosby, Marden; G. R. Gilroy, Mount Forest; A. Todd, Walkerton; George Atkey, Oxenden; Thomas Elmes, Princeton; Thos. Hilliard, Waterloo; A. J. Donly, Simcoe; R. S. Schell, Brantford; W. B. Hogarth, Tilsonburg; Thomas Berry, Sinclairville; Thomas Eakins, Harriston; J. S. Deacon, Milton.

General Conference Delegates:

R. E. Nelson, Guelph, takes the place of Senator Sanford (deceased).
George Atkey, Oxenden, 3rd Reserve Delegate.

Delegates to Ecumenical Conference, London, 1901:

Joseph Gibson, Esq., Rev. J. H. Hazlewood and Rev. W. F. Wilson.
Alternates—Revs. J. Wakefield, W. S. Griffin and Mr. Jonathan Ellis.

Twentieth Century Fund Committee:

Mr. Cyrus Birge, Hamilton, was elected to fill the vacancy caused by the death of Senator Sanford.

What Ministers or Probationers have died during the year?

Revs. Alexander Burns, Owen G. Collamore, Isaac Crane and Reuben J. Tyler.

Hamilton Conference.

IN MEMORIAM

"These all died in faith." "They rest from their labors, and their works do follow them."

Year began Ministry.	Name.	Place of Birth.	Died.		Age.	No. of yrs in Ministry.
			Place.	Date.		
1836	Schuyler Stewart	N. York State	Jerseyville	Aug. 21, '84	80	48
1855	Edmond E. Sweet	England	Brantford	Sept. 27, '84	72	29
1880	Henry M. Cosford	Canada	Montreal	Oct. 11, '84	28	4
1831	John Baxter	Canada	Ridgeway	Dec. 12, '84	77	53
1843	Samuel Morrison	Scotland	Glen Willi'm	Jan. 5, '85	71	42
1826	Richard Phelps	N. York State	Kelvin	Jan. 27, '85	88	59
1862	John Elliott	England	Ayr	Jan. 31, '85	61	23
1837	Thomas Rump	England	London	Dec. 2, '85	86	48
1835	David Griffin	Canada	Strafford v'le	Dec. 5, '85	89	50
1814	Elias Williams	Canada	Brantford	May 22, '86	64	42
1858	Thomas Brock	Ireland	Mt. Forest	July 18, '86	49	28
1839	John Towler	England	Wingham	Mar. 11, '87	73	48
1843	Francis G. Weaver	Canada	New Credit	May 19, '87	66	44
1847	John S. Evans, D.D.	Ireland	Hamilton	Aug. 5, '87	67	40
1819	George Washington	Ireland	Muskoka	Aug. 14, '87	89	70
1859	Thomas Dudley	England	Mt. Forest	Sept. 17, '87	67	30
1850	Thomas Culbert	Ireland	Cape Croker	Dec. 20, '87	60	37
1861	Samuel J. Hunter, D.D.	Canada	Hamilton	April 30, '88	45	27
1837	Henry Lanton	England	Hamilton	Sept. 19, '88	80	51
1842	Michael Baxter	England	Fenwick	July 23, '89	87	47
1861	D. M. McKenzie	Canada	Milton	Oct. 30, '89	53	29
1846	John A. Williams, D.D.	South Wales	Toronto	Dec. 17, '89	72	44
1862	R. H. Waddell	Ontario	Mt. Forest	Dec. 20, '89	47	27
1836	Wm. Willoughby	Ireland	Brantford	April 13, '90	80	54
1857	James Broley	Ireland	Palmerston	Sept. 2, '90	55	33
1838	C. W. M. Gilbert	Canada	Delhi	Dec. 19, '90	78	52
1855	Wm. H. Laird	Canada	Hamilton	Jan. 11, '91	55	36
1842	Wm. Morton	Ireland	Hamilton	Mar. 23, '91	74	49
1842	Charles Lavell	Canada	Niag'a Falls	April 29, '91	69	49
1844	Erastus Hurlburt	Canada	Burford	Aug. 25, '91	72	47
1860	D. E. Brownell	Canada	Detroit, U.S	Oct. 1, '91	54	31
1860	E.A.Stafford,D.D.,LL.D	Canada	Hamilton	Dec. 21, '91	52	31
1888	H. E. C. Stoney	Canada	Cobourg	Mar. 19, '92	23	3
1866	A. J. Parker	Ontario	Eden Grove	Sept. 23, '92	58	27
1859	James White	Ireland	Hespeler	Mar. 17, '93	78	34
1850	David Savage	England	Tilsonburg	May 23, '93	64	43
1853	Wm. Lund	England	Woodstock	Oct. 30, '94	78	41
1844	Simon Terwilliger	Canada	Lacota, N.D	May 18, '95	74	51
1873	Wm. Torrance	Canada	Paisley	May 29, '95	51	22
1839	Emerson Bristol	N. York State	Ancaster	July 9, '95	—	56
1842	Samuel Fear	England	Elora	Mar. 21, '96	93	54
1871	D. Ward Kelly	Canada	Norwich	Aug. 31, '96	69	25
1844	John Histon	England	Burlington	Oct. 27, '96	73	52
1895	Wm. Stallwood	Canada	Oneida	Dec. 9, '96	23	2
1869	James Van Wyck, B.A.	Canada	Hamilton	April 8, '97	50	28
1855	John Hough	England	Guelph	July 16, '97	67	42
1850	John Wood	England	Norwich	Aug. 15, '97	74	47
1894	Robert R. Wilson, B.A.	Canada	Fergus	Nov. 29, '97	28	3
1867	James H. Kennedy	Canada	St. Cath'nes	April 18, '98	66	31
1855	Isaac Crane	England	Trowbridge	June 21, '99	77	44
1851	Owen G. Gollamore	Canada	Illinois	Sept. 25, '99	77	48
1858	Reuben J. Tyler	Canada	Mt. Forest	Mar. 30, '00	74	42
1860	A. Burns, S.T.D., LL.D.	Ireland	Toronto	May 22, '00	66	40

OBITUARY.

OWEN G. COLLAMORE.

Rev. Owen G. Collamore was born in the township of Haldimand, September 25th, 1822, and died at his late residence, Kewanee, Ill., September 25th, 1899, on his seventy-seventh birthday. The greater portion of his early life was spent in the township of Whitby, where he was converted under the preaching of the early itinerants, and at once joined the M. E. Church. The time and place of his conversion were precious memories in which he rejoiced even to the day of his departure.

Brother Collamore entered the ministry of the Methodist Episcopal Church in Canada in 1850, travelling one year, under the direction of the presiding elder, on the Malahide Circuit. In 1851 he was received on probation in the Niagara Conference, receiving his ordination as deacon and elder in due course. During his ministry he served the Church on the following charges: St. David's, Bosanquet, Maitland, St. Clair, Barton, Oxford, Brampton, Orono, Brooklin, Pelham, Ancaster, Ingersoll, London, Goderich, Norwich, Brant, Wellandport, Lynedoch, and Stamford. In 1864 he acted as agent for Albert College. From 1869 to 1872 he was presiding elder of Oxford District. From 1874 to 1876 he was superannuated in consequence of very serious and well-nigh fatal injuries received in a railroad accident. At the Conference of 1894 he ceased his work on circuits, and, taking a superannuated relation, removed to Illinois.

Brother Collamore was a strong man physically and mentally, capable of doing a vast amount of work, which he cheerfully did. To him to be a Methodist preacher meant to lead a life of toil for God and the Church. He knew many of the hardships of the early itinerant, but these he joyfully endured for Christ's sake. As a preacher, he was thoroughly orthodox and evangelistic; fearless in his denunciation of wrong, powerful in presenting the truth, convincing in his earnest appeals to men to forsake sin and turn to God. As a friend, no man was more faithful. Few, if any, ever heard him speak ill of another, or suggest by look or act anything but good even under the severest provocation. In this respect he had few equals. His life was a success. On all the circuits he travelled he has left spiritual children, who are witnesses to the power of God to save the soul, while hosts of others delight to cherish his memory. He was an excellent revivalist, and at the same time a careful financier, giving close attention to every detail, and always leaving a circuit better than when he found it.

He seldom, if ever, failed to have the superannuation money of his circuit ready at the appointed time. Promptness was a feature of his whole life. He was never known to be late for any appointment.

Since superannuation he has done work as circumstances would permit, always at his place in every church service and work, loved and respected by all who knew him.

His death by apoplexy was very sudden and unlooked-for, but he was ready. Appropriate funeral services were held at Kewanee, and also in Charles Street Church, Ingersoll. At the latter place addresses were given by Rev. W. G. Brown, M.A., and Rev. E. Lounsbury, and other ministerial brethren assisted in the services. His last years have been especially marked by tenderness and richness of spiritual life, and as a result his death was triumphant.

REUBEN J. TYLER.

Rev. Reuben J. Tyler died at Mount Forest on the 30th of March, 1900. He was the son of Wm. Tyler, a U. E. Loyalist, who settled in the village of Whitechurch, in the township of Reach, where the subject of our sketch was born on January 22nd, 1826. The family afterwards moved to Little York, where the deceased for some time worked as a clerk. He afterwards taught school, and during this period attended revival services at Coboconk and was converted. He entered the ministry of the Methodist New Connexion Church in the year 1858, and was chairman of the Owen Sound and Caledonia Districts in the years 1867-68-69. After the union of 1874 he was stationed at Brussels, Kippin, Marthaville, Oilsprings, and Kenilworth. In the year 1880 he was compelled to retire from the active work, and settled down at Mount Forest. His health having improved, he supplied vacancies at Colpoy's Bay and Tobermory, but could not again undertake the regular itinerancy. During his pastorate at Ashfield he married Rebecca Moore, who died in four years, and he afterwards was united to Charlotte Crites, who, with three sons and a daughter, mourn his death.

Brother Tyler was a man of considerable natural ability, but, unlike the Watt Tyler of the reign of Richard II., and with whom his family claimed relationship, he was of a very modest and retiring disposition, so that even in his prime his voice was seldom heard in Conference, but he dearly loved his Lord and the church of his choice, and down to old age was ever ready with his humble testimony to the grace of God. During his later years he had a painful physical affliction and had an unusual amount of mental worry. The end came suddenly, and he died testifying that his feet were on the Rock.

ALEXANDER BURNS.

Rev. Alexander Burns, M.A., S.T.D., LL.D., was born at Castlewellan, County Down, Ireland, August 12th, 1834, and died at his residence, 128 Pembroke Street, Toronto, May 22nd, 1900, after a life of faithful, earnest labor in the cause of the Master. Coming to Canada in 1847 with his parents, who were Presbyterians, the subject of this memoir attended a revival service conducted in Toronto by Rev. James Caughey, and, being converted, he joined the Methodist Church at the age of

seventeen. As soon as he could save sufficient money he entered Victoria College, where he graduated as B.A., in 1861, with the distinction of "Prince of Wales' gold medalist." He was ordained to the work of the ministry in 1864, but his service as a pastor was brief. As a probationer he began his ministry on the Stratford Circuit, under the superintendency of Rev. Joseph Hugill, and subsequently he was appointed to Drayton, whence he was called to the chair of mathematics and astronomy in the Iowa Wesleyan University. Declining the presidency of that institution, he was chosen President of the Simpson Centenary College, which position he filled for ten years, resigning it in 1878 to succeed Rev. Dr. Rice as President of the Wesleyan Ladies' College in Hamilton, Ontario. Desiring his residence in the United States, Dr. Burns was attached to the Des Moines Conference, from which he was a delegate to the General Conference of the Methodist Episcopal Church, held at Baltimore in 1876. He received the degree of S.T.D. from the Indiana State University in 1870, and his Alma Mater, Victoria, conferred the degree of LL.D. upon him in 1878.

For twenty years Dr. Burns was a prominent figure in Hamilton, teaching and superintending the instruction of young ladies under his care, preaching frequently in the pulpits of the Methodist and other Protestant churches, filling lecture engagements and doing platform work at public meetings. On social questions his sympathies were with the toiling masses.

While a thorough Methodist, Dr. Burns was emphatically not a bigot, and it was truly said at his funeral that no other Protestant minister in Canada was more highly esteemed by his Catholic fellow-citizens than Dr. Burns.

It was the ambition of Dr. Burns to establish in Hamilton a ladies' university with degree-giving powers, and his failure to enlist public sympathy in that project was to him a grievous disappointment. He chafed at a life of inactivity, and longed for some position in which there should be full scope for the exercise of his abilities as a preacher or a teacher. Sometimes he was disposed to regret that he had ever abandoned the pulpit for the educational work of the Church. Yet he had the comforting consciousness of labor well done, and he did not lack appreciative friends. His nature was to prefer wearing out to rusting out. Had he come to Upper Canada half a century earlier, Dr. Burns would have been a good mate for Case and Ryan, Dunham and the Ryersons, who travelled thousands of miles on horseback, and preached a dozen times a week.

In 1898 the Ladies' College at Hamilton was closed, and Dr. Burns removed with his family to Toronto. He was married in 1863 to Miss Sarah Andrews, of Barnstaple, Devonshire, England, and besides the sorrowing widow he left two daughters, Misses Aleda and Marion Burns, and two sons, Charles and Ralph. His last illness was only of one week's duration. He was attacked by inflammatory rheumatism, which affected the heart and quickly produced death. Surrounded by his family and a few intimate friends, Mrs. Hugill of Hamilton, Dr. H. Hough, his old college class-mate at Cobourg, Rev. Dr. Griffin and one or two others, Dr. Burns breathed his last at ten o'clock in the evening of May 22nd.

Before he lost consciousness he had given a clear testimony of his faith in Christ his Saviour, and he was ready and willing to submit to the will of the Lord.

The funeral took place on Friday, May 25th, with Rev. James Allen officiating, and a large gathering of ministers and laymen in attendance. Appreciative addresses were delivered by Rev. Dr. Griffin, of Toronto, and Rev. Dr. Smith, of London, both intimate personal friends of the deceased. The remains were interred in Mount Pleasant Cemetery.

"I have fought a good fight, I have finished my course, I have kept the faith; henceforth there is laid up for me a crown of righteousness."

ISAAC CRANE.

Brother Crane was born in Norfolk County, England, in the year 1822, and emigrated to Canada with his father's family in 1837, and settled in the Township of Windham, County of Norfolk, laboring for several years with his father on the farm. He then entered the teaching profession, being one of the graduating class of the first session of the Toronto Normal School. After laboring for six years as a teacher, and also as a local preacher, he was received into the ministry of the Wesleyan Methodist Church in the year 1855 as a married probationer, having been married previously to Miss Book, of Bookton. Brother Crane did his full share of hard pioneer labor in the ministry without a murmur, and many glorious revivals attest the genuineness of his work. His various fields were Morris (now Brussels), Elma (now Trowbridge), Rockwood, Wellesley, Wallace, Drayton, Peel, Lounsboro', Bervie, Washington, Erin, Belwood, and Ponsonby, covering a period of forty-two years. He superannuated in 1887, settling in Woodstock, where his companion in toil died in 1897. He was married again in May, 1899, to Miss R. A. Code, of Trowbridge, where he remained till his decease, June 21st, 1899. His call was very sudden, being stricken down with a stroke of apoplexy. Brother Crane was a preacher of more than ordinary mental grasp. His sermons were of the polemical order, and on more than one well fought field he has defended Methodist doctrines and services with more than average ability. Rev. Dr. Wm. Williams conducted the funeral service at his late residence, assisted by neighboring ministers. The remains were then taken to Woodstock Cemetery for interment, and laid beside the companion of his toils and triumphs, the burial service being conducted by the resident ministers.

I. HAMILTON

	NAMES OF CIRCUITS AND MISSIONS WITH NAME OF PASTOR IN CHARGE.	Hamilton (Centenary). George F. Salton, Ph.B.	Hamilton (Wesley). W. F. Wilson.	Hamilton (First Church). W. L. Rutledge, B.A.	Hamilton (Gore Street). Geo. K. B. Adams.	Hamilton (Zion Tabernacle). T. Albert Moore.	Hamilton (Sincoe Street). Theo. J. Parr, B.A.	Hamilton (Hannah Street). Geo. Clark, Ph.D.	Hamilton (Emerald Street). J. Austin Jackson.	Hamilton (Barton Street). S. E. Marshall, B.A., B.D.	Dundas. J. H. Hazlewood.	Caledonia. H. G. Livingstone.
MEMBERSHIP.	In Full Membership	600	652	594	523	386	185	310	300	210	247	278
	On Trial	....	....	4	....	38	....	....	3	....	....	....
	Total Membership	600	652	598	523	424	185	310	303	210	277	278
	Number published last year	582	592	589	518	374	157	307	300	170	308	273
	Increase	18	60	9	5	50	28	3	3	40	....	5
	Decrease	....	....	....	....	....	....	....	....	....	31	....
	Catechumens	20	40	28	....	88	....	24	34	10	31	....
	Infant Baptisms	5	23	17	28	30	27	15	10	41	5	12
	Adult Baptisms	3	2	11	3	8	....	5	1	10	....	....
	Total Baptisms	8	25	28	31	38	27	20	11	51	5	12
	Marriages solemnized	16	60	21	53	23	6	6	6	6	6	8
	Burials attended	20	34	23	31	27	13	18	14	21	8	7
CONNEXIONAL FUNDS.	Missionary	$1255	$730	$503	$236	$192	$105	$128	$147	$74	$993	$335
	Sup. or Supernumerary	213	160	108	89	57	46	64	53	12	142	58
	Educational	201	100	65	60	18	12	15	11	4	119	20
	Contingent	25	27	16	13	6	4	8	4	1	16	4
	General Conference	36	25	18	15	10	5	11	7	6	24	10
	Union Church Relief	13	17	10	7	6	3	7	4	1	16	4
	S. S. Aid and Extension	6	4	5	4	2	3	3	2	2	3	3
	Funds Ass'ble for Sup. M. F.	1749	1063	725	424	291	178	236	228	100	1313	435
	Sustentation	$26	$21	$14	$15	$7	$4	$7	$5	$1	$23	$6
	Annual Conference	....	....	....	....	....	....	....	....	....	....	....
	Children's	....	....	....	....	1	1	1	1	....	....	....
	Temperance	....	....	....	....	....	....	....	....	....	165	71
	Woman's Missionary	1355	277	360	115	88	....	83	....	....	2	1
	General Epworth League	3	2	2	3	....	1	2	1	2	2	1
	Total Connexional Funds	3133	1363	1101	557	387	184	329	235	103	1503	513
CIRCUIT PURPOSES.	Circuit Incidentals	$10	$10	$10	$10	$35	$4	$5	$2	$6	$10	$4
	House Rent	....	....	....	....	168	....	102	....	96	....	....
	Horse Keep or Hire	....	25	....	....	....	....	....	....	....	....	50
	Removal Expenses	....	....	....	....	....	15	....	32	....	18	....
	Travelling Expenses	....	....	....	....	....	....	....	....	....	....	....
	Sunday Schools	345	228	783	651	377	387	133	179	109	267	176
	Epworth Leagues, etc	25	130	408	131	69	30	64	20	52	76	20
	Ladies' Aid	308	230	254	85	189	271	158	300	56	....	125
	Trustee Boards	4008	4800	3531	2143	1795	812	2054	2140	688	743	521
	All other Purposes	4000	350	973	280	675	352	134	250	24	150	150
	Total	8696	5773	5659	3300	3308	1871	2740	2923	1031	1264	1046
MINISTERIAL SUPPORT. PAID TO SUPERINTENDENT.	By Circuit	$2250	$2000	$1300	$1200	$900	$800	$1000	$800	$600	$1200	$750
	" Sustentation Fund	....	....	....	....	....	....	....	....	....	....	....
	" Contingent Fund	....	....	....	....	....	....	....	....	....	....	....
	" Children's Fund	....	....	....	....	....	....	....	....	....	....	....
	" Miss. Fund—Salary	....	....	....	....	....	....	....	....	....	....	....
	" " " Rent	....	....	....	....	....	....	....	....	....	....	....
	" " " Removal	....	....	....	....	....	....	....	....	....	....	....
	Total Received	2250	2000	1300	1200	900	800	1000	800	600	1200	750
	Net Deficiency	....	....	....	....	....	....	....	....	....	....	....
PAID TO COLLEAGUES.	By Circuit	....	....	....	....	....	....	....	....	....	....	....
	" Sustentation Fund	....	....	....	....	....	....	....	....	....	....	....
	" Contingent Fund	....	....	....	....	....	....	....	....	....	....	....
	" Missionary Fund	....	....	....	....	....	....	....	....	....	....	....
	Total Received	....	....	....	....	....	....	....	....	....	....	....
	Net Deficiency	....	....	....	....	....	....	....	....	....	....	....
Total Assessable for Sup. M. Fund.		$3999	$3063	$2025	$1624	$1191	$978	$1236	$1028	$700	$2513	$1[illegible]
Total Raised for all Purposes		14073	9126	8054	5061	4595	2834	4168	3957	1731	3967	2309
New Churches		....	....	....	....	....	....	....	....	....	....	....
" " Value		....	....	....	....	....	....	....	....	....	....	....
New Parsonages		....	....	....	....	....	....	....	....	....	....	....
" " Value		....	....	....	....	....	....	....	....	....	....	....

DISTRICT. II. GUELPH

Glanford, Harvey M. Hall.	Ancaster, J. H. Collins.	Millgrove, S. Judson Kelly.	Binbrook, J. H. McCartney.	Bartonville, James Mooney.	Stoney Creek, Robert Davey.	Tapleytown, T. B. Trimble.	Ker, Henry Caldwell, S.T.L.	York, S. A. Laidman.	TOTAL.	Guelph (Norfolk Street), F. A. Cassidy, M.A.	Guelph (Dublin Street), J. S. Ross, M.A., D.D.	Guelph (Paisley Street), J. F. Kay, B.A.	Ponsonby, H. J. Harriwell.	Elora, T. W. Jackson.
259	267	361	333	253	332	199	229	144	6692	586	437	191	145	180
39	2	15	4	....	15	1	5	4	130	25	15	38	....	1
298	269	376	337	253	347	200	234	148	6822	611	452	229	145	181
290	296	363	332	250	341	199	234	144	6619	580	466	207	150	185
8	....	13	5	3	6	1	....	4	261	31	....	22	....	....
....	27	....	....	....	....	....	....	....	58	....	14	....	5	4
....	....	....	....	....	....	....	....	15	290	20	....	....	....	....
11	2	6	1	10	21	1	3	5	273	17	14	3	3	10
4	....	1	....	6	1	4	....	4	63	10	4	1	....	....
15	2	7	1	16	22	5	3	9	336	27	18	4	3	10
7	5	7	3	9	4	3	7	6	262	14	14	4	3	2
2	7	9	7	21	14	1	13	8	298	13	16	3	2	5
$236	$173	$188	$230	$223	$408	$122	$210	73	6561	$477	$324	$76	$124	$111
50	47	52	54	48	62	30	58	15	1408	95	88	25	38	44
17	16	26	18	21	40	15	20	7	805	75	46	7	23	11
4	3	6	5	5	6	5	3	3	164	11	6	2	5	4
9	8	9	9	7	11	5	8	5	238	16	15	4	7	8
4	3	6	3	5	5	4	3	2	122	8	6	2	4	3
3	4	2	2	3	4	3	2	1	63	4	4	3	1	1
323	254	289	321	312	536	184	294	106	9361	686	489	119	201	182
$4	$3	$6	$5	$5	$6	$3	$4	$5	$170	$11	$6	$2	$4	$5
....	....	....	....	....	....	....	....	....	....	....	....	....	....	....
....	....	....	....	....	....	....	....	....	....	....	....	....	....	....
....	1	....	....	....	....	....	....	1	6	2	2	....	2	2
....	35	188	18	62	34	38	38	....	2927	157	127	....	8	19
2	....	....	....	....	....	1	1	....	23	2	2	2	1	1
329	293	483	344	379	576	226	337	112	12487	858	636	123	217	229
$2	$3	$5	....	$4	....	$21	$3	....	$144	$25	$3	$1	$2	$2
....	....	....	$60	....	....	....	....	....	516	....	....	....	....	....
50	60	50	50	50	$50	60	50	$50	545	25	....	....	50	....
3	18	....	12	....	....	....	....	....	98	30	....	....	....	....
....	....	....	....	....	....	....	....	....	....	....	....	....	5	....
173	103	152	109	170	195	115	132	30	4814	190	153	106	75	64
17	78	....	....	10	6	1	30	....	867	158	18	100	11	34
175	89	....	78	30	....	47	....	124	2519	74	635	80	....	83
575	282	451	86	400	552	245	666	800	27292	2804	1341	175	290	530
248	139	65	25	100	198	2	4	50	8169	2120	1434	430	50	....
1243	772	723	420	764	1001	491	885	1054	44964	5427	3584	892	483	713
$700	$690	$700	$700	$650	$800	$520	$650	$540	18750	$1200	$1200	$400	$550	$700
....	....	....	....	....	....	....	....	....	....	....	....	....	....	....
....	....	....	....	....	....	....	....	....	....	....	....	....	....	....
....	....	....	....	....	....	....	....	....	....	....	....	....	....	....
....	....	....	....	....	....	....	....	....	....	....	....	....	....	....
....	....	....	....	....	....	....	....	....	....	....	....	....	....	....
....	....	....	....	....	....	....	....	....	....	....	....	....	....	....
700	690	700	700	650	800	520	650	540	18750	1200	1200	400	550	700
....	....	....	....	....	....	70	....	60	130	....	....	....	50	....
....	....	....	....	....	....	....	....	....	....	....	....	....	....	....
....	....	....	....	....	....	....	....	....	....	....	....	....	....	....
....	....	....	....	....	....	....	....	....	....	....	....	....	....	....
....	....	....	....	....	....	....	....	....	....	....	....	....	....	....
....	....	....	....	....	....	....	....	....	....	....	....	....	....	....
....	....	....	....	....	....	....	....	....	....	....	....	....	....	....
$1023	$944	$989	$1021	$962	$1336	$704	$944	$646	28111	$1886	$1689	$519	$751	$882
2272	1753	1906	1466	1793	2377	1237	1872	1706	76257	7485	5410	1414	1250	1642
....	....	....	....	....	....	....	....	....	....	....	....	....	....	....
....	....	....	....	....	....	....	....	....	....	....	....	....	....	....
....	....	....	....	....	....	....	....	....	....	....	....	....	....	....
....	....	....	....	....	....	....	....	....	....	....	....	....	....	....

II. GUELPH DISTRICT.

	NAMES OF CIRCUITS AND MISSIONS WITH NAME OF PASTOR IN CHARGE.	Fergus. W. H. Harvey, B.A.	Eramosa. Henry Brand.	Aberfoyle. S. E. Couch.	Orton. F. Nicholson.	Belwood. E. L. Flagg, B.D.	Nassagaweya. R. W. Scanlon, M.A., Ph.D.	Rockwood. S. W. Holden.	Acton. J. A. McLachlan, M.A.	Erin. Edw'd Whitworth, J. W. Worrall.	TOTAL.
MEMBERSHIP.	Up Full Membership	208	187	86	254	210	197	243	302	285	3511
	On Trial	2			19					11	111
	Total Membership	210	187	86	273	210	197	243	302	296	3622
	Number published last year	206	181	86	214	207	206	235	322	291	3536
	Increase	4	6		59	3		8		5	138
	Decrease						9		20		27
	Catechumens	4	12		35	12	35	8	25	4	143
	Infant Baptisms	5	22	4	8	3	7	1	6	5	116
	Adult Baptisms				10		7	9	6	2	28
	Total Baptisms	5	22	4	18	3	7	8	7	7	143
	Marriages solemnized	6	3	3	1	2	4	7	7	6	77
	Burials attended	6	6	6	11	3	6	5	7	10	99
CONNEXIONAL FUNDS.	Missionary	$142	$74	$67	$169	$104	$199	$196	$192	$110	$2364
	Sup. or Supernumerary	50	25	21	37	31	48	45	56	51	654
	Educational	15	11	5	14	5	14	24	25	14	288
	Contingent	2	2	3	4	3	3	4	5	4	58
	General Conference	9	4	4	7	5	8	8	5	9	107
	Union Church Relief	2	2	1	4	2	4	3	4	4	49
	S. S. Aid and Extension	2	3	1	2	2	2	3	2	2	39
	Funds Ass'ble for Sup. M. F.	220	121	102	237	152	278	282	289	193	3552
CIRCUIT PURPOSES.	Sustentation	$4	$4	$4	$4	$3	$6	$3	$5	$5	$65
	Annual Conference										
	Children's						1	3	3		12
	Temperance	1					43	27	20		470
	Woman's Missionary	50					2	3	1	1	18
	General Epworth League	1	2			1					
	Total Connexional Funds	275	126	105	241	156	328	318	315	199	4116
	Circuit Incidentals	$1	$1	$1	$2	$1		$2	$10	$4	$55
	House Rent								84		84
	Horse Keep or Hire		50	60	50	50	$50	60		100	495
	Removal Expenses		12		14						56
	Travelling Expenses										5
	Sunday Schools	124	86	50	85	71	63	79	101	95	1341
	Epworth Leagues, etc	80	60		14	18	3	100	109	19	725
	Ladies' Aid	42	100	30		30	90	174	160	230	1729
	Trustee Boards	230	400	42	230	470	85	280	830	437	8145
	All other Purposes	40	10		242	20	212	75	55	39	4727
	Total	517	719	183	637	660	503	770	1349	925	17362
MINISTERIAL SUPPORT. PAID TO SUPERINTENDENT.	By Circuit	$800	$465	$325	$610	$540	$680	$625	$850	$580	$9525
	" Sustentation Fund										
	" Contingent Fund										
	" Children's Fund										160
	" Miss. Fund—Salary			160							40
	" " " Rent			40							
	" " " Removal										
	Total Received	800	465	485	610	540	680	625	850	580	9685
	Net Deficiency		135	115		60				20	380
PAID TO COLLEAGUES.	By Circuit									290	290
	" Sustentation Fund										
	" Contingent Fund										
	" Missionary Fund									290	290
	Total Received									10	10
	Net Deficiency										
	Total Assessable for Sup. M. Fund.	$1020	$586	$427	$847	$692	$958	$907	$1139	$1063	$13367
	Total Raised for all Purposes	1593	1311	613	1488	1356	1512	1713	2514	1994	31268
	New Churches										
	" " Value										
	New Parsonages										
	" " Value										

III. ST. CATHARINES DISTRICT.

St. Catharines (St. Paul St.). A. L. Gee, Ph.D.	St. Catharines (Welland Ave.). Wm. Smythe.	St. Catharines (Niagara St.). H. B. Christie.	Lou h and Grantham. J. E. Russ.	Merritton. James Awde, B.A.	Thorold. G. W. Calvert.	Niagara Falls South. J. C. Stevenson.	Niagara Falls. F. E. Nugent.	Niagara. George Lounds.	Stamford and St. David's. J. H. Dyke.	Beamsville. J. E. Howell, M.A.	Grimsby. Wray R. Smith.	Smithville. T. R. Fydell.	Tintern. C. L. Bowlby.	TOTAL.
390	397	94	225	205	290	285	240	120	211	248	183	262	290	3440
18	6	....	....	2	....	35	....	....	5	8	....	3	....	77
408	403	94	225	207	290	320	240	120	216	256	183	265	290	3517
435	385	61	269	213	301	317	253	116	216	202	172	280	251	3501
....	18	3	....	....	....	3	....	4	....	54	11	....	39	132
27	....	....	44	6	11	....	13	....	....	....	....	15	....	116
....	90	40	....	10	....	10	....	3	....	20	....	....	....	173
4	10	6	....	2	10	12	1	21	13	12	3	2	5	101
2	....	1	....	....	....	9	....	....	....	13	4	....	47	76
6	10	7	....	2	10	21	1	21	13	25	7	2	52	177
9	9	8	5	4	1	14	23	4	3	2	5	12	11	110
12	14	8	7	3	14	11	7	7	5	5	3	8	1	105
$341	$194	$72	$101	$85	$473	$202	$175	$64	$154	$143	$146	$107	$140	$2397
89	68	27	44	42	101	54	61	40	44	46	52	32	43	743
53	26	1	11	5	108	22	24	12	15	13	11	6	21	328
8	7	1	4	1	8	4	4	4	5	5	5	3	5	65
15	14	5	6	3	14	9	11	7	8	8	9	6	7	120
8	7	1	4	1	7	3	4	2	4	3	4	3	1	52
3	4	1	3	1	2	1	1	2	1	1	1	1	3	24
517	320	107	173	139	713	295	280	129	231	219	228	158	220	3729
$9	$8	$1	$4	$3	$11	$5	$5	$2	$7	$4	$4	$3	$5	$70
....	....	....	....	....	....	....	....	....	....	....	....	....	....	.....
....	....	....	....	....	....	....	....	....	....	....	....	....	....	.....
....	2	....	....	....	....	....	1	1	2	2	....	....	3	9
150	38	....	....	....	33	88	....	....	....	21	43	....	....	374
1	2	1	1	2	2	2	2	....	1	2	1	1	1	18
677	370	108	178	144	759	390	288	132	241	246	276	163	229	4201
$5	$2	$2	....	....	$5	$5	$5	$1	....	$2	....	....	$3	$30
....	....	....	$120	$96	....	....	186	....	....	....	....	....	70	472
....	....	....	50	....	25	....	....	40	$50	50	....	$50	50	315
20	....	....	10	22	....	....	34	35	24	....	....	30	....	175
1	....	6	....	....	....	....	....	....	....	....	....	....	....	7
420	185	75	132	85	117	116	158	47	114	46	$48	84	88	1714
70	67	10	14	25	57	16	34	....	320	39	46	8	28	733
71	176	75	320	102	....	213	208	123	61	100	190	....	30	1670
1600	1662	130	50	435	637	1601	85	209	200	812	409	260	200	8290
570	55	78	175	10	1075	69	491	78	....	341	417	40	100	3498
2757	2148	376	871	775	1915	2020	1199	533	768	1389	1109	472	539	16902
$1200	$1000	$500	$650	$600	$1000	$800	$900	$684	$600	$700	$800	$600	$650	$10684
....	....	....	....	....	....	....	....	....	....	....	....	....	....	.....
....	....	....	....	....	....	....	....	....	....	....	....	....	....	.....
....	....	....	....	....	....	....	....	....	....	....	....	....	....	.....
....	....	....	....	....	....	....	....	....	....	....	....	....	....	.....
....	....	....	....	....	....	....	....	....	....	....	....	....	....	.....
1200	1000	500	650	600	1000	800	900	684	600	700	800	600	650	10684
....	....	....	....	....	....	....	....	....	....	....	....	....	....	.....
....	....	....	....	....	....	....	....	....	....	....	....	....	....	.....
....	....	....	....	....	....	....	....	....	....	....	....	....	....	.....
....	....	....	....	....	....	....	....	....	....	....	....	....	....	.....
....	....	....	....	....	....	....	....	....	....	....	....	....	....	.....
....	....	....	....	....	....	....	....	....	....	....	....	....	....	.....
$1717	$1320	$607	$823	$739	$1713	$1095	$1180	$813	$831	$919	$1028	$758	$870	$14413
4634	3518	984	1693	1519	3674	3210	2387	1350	1609	2334	2185	1235	1448	31781
....	....	....	....	....	....	....	....	....	....	....	....	....	....	.....
....	....	....	....	....	....	....	....	....	....	....	....	....	....	.....
....	....	....	....	....	....	....	....	....	....	....	....	....	....	.....
....	....	....	....	....	....	....	....	....	....	....	....	....	....	.....

IV. BRANTFORD

	NAMES OF CIRCUITS AND MISSIONS WITH NAME OF PASTOR IN CHARGE.	Brantford (Wellington St.). J. Pickering.	Brantford (Brant Avenue). G. W. Kerby, B.A.	Brantford (Colborne Street). R. J. Treleaven.	Brantford (Sydenham St.). J. M. Wright.	Brantford (Oxford Street). T. F. Perry.	Brantford (Huron Street). C. A. Cavers.	Paris. J. Wakefield, D.D.	St. George. J. W. Cooley.	Copetown. R. B. Rowe.	Lynden. G. H. Cornish, LL.D.	Troy. T. Athoe.
MEMBERSHIP.	In Full Membership	462	447	430	144	48	147	375	309	234	298	156
	On Trial	10	...	...	...	1	2	4	...	8	...	...
	Total Membership	472	447	430	144	49	149	379	309	242	298	156
	Number published last year	468	440	427	141	89	143	386	324	237	319	156
	Increase	4	7	3	3	...	6	...	...	5	...	...
	Decrease	...	...	...	...	40	...	7	15	...	21	...
	Catechumens	12	...	28	...	...	12	...	...	...	...	...
	Infant Baptisms	8	4	6	3	2	7	10	3	4	1	...
	Adult Baptisms	...	8	2	...	1	2	2	1	...	...	...
	Total Baptisms	8	12	8	3	3	7	12	4	4	1	1
	Marriages solemnized	19	15	7	2	5	4	2	4	4	4	...
	Burials attended	18	10	8	4	4	5	9	15	5	10	7
CONNEXIONAL FUNDS.	Missionary	$294	$479	$1071	$63	$22	$129	$296	$225	$261	$84	$68
	Sup. or Supernumerary	84	96	130	35	23	33	70	60	49	37	33
	Educational	50	68	89	6	3	15	72	24	17	13	7
	Contingent	9	8	7	2	2	1	6	5	4	5	3
	General Conference	14	16	22	6	4	6	12	10	8	6	6
	Union Church Relief	9	6	5	1	1	6	6	5	4	3	3
	S. S. Aid and Extension	3	4	3	1	1	...	3	1	1	2	2
	Funds Ass'ble for Sup. M. F.	463	677	1327	114	56	2 186	465	330	344	150	122
	Sustentation	$15	$8	$10	$2	$1	$7	$9	$6	$4	$4	$3
	Annual Conference	...	...	...	...	...	...	...	...	...	...	...
	Children's	...	...	...	...	...	...	...	...	...	...	...
	Temperance	...	2	...	1	1	...	1	1	1	...	...
	Woman's Missionary	112	125	171	25	...	1	70	...	40	...	...
	General Epworth League	2	2	3	1	...	...	2	1	1	1	1
	Total Connexional Funds	592	814	1511	143	58	194	547	338	390	155	126
CIRCUIT PURPOSES.	Circuit Incidentals	$25	$10	$3	$4	...	...	$5	$10	$3	$7	$3
	House Rent	...	...	...	85	$77	...	...	...	...	...	50
	Horse Keep or Hire	...	...	...	...	...	$50	...	50	50	...	...
	Removal Expenses	...	...	...	10	...	...	27	...	...	27	...
	Travelling Expenses	...	...	...	...	1	...	...	...	...	...	...
	Sunday Schools	331	253	250	167	60	126	196	120	65	79	58
	Epworth Leagues, etc	352	70	195	35	43	4	35	...	29	20	...
	Ladies' Aid	210	111	125	78	103	67	50	133	77	45	20
	Trustee Boards	2500	4316	1050	343	87	132	1000	793	394	256	150
	All other Purposes	100	300	1700	8	...	6	295	26	10	25	50
	Total	3518	5060	3323	730	371	385	1608	1132	628	459	331
MINISTERIAL SUPPORT.	PAID TO SUPERINTENDENT. By Circuit	$1200	$1300	$1200	$585	$241	$500	$1000	$850	$650	$650	$600
	" Sustentation Fund	...	...	...	...	...	...	...	...	...	...	...
	" Contingent Fund	...	...	...	...	...	...	...	...	...	...	...
	" Children's Fund	...	...	...	...	...	...	...	...	...	...	...
	" Miss. Fund—Salary	...	...	...	...	...	...	...	...	...	...	...
	" " " Rent	...	...	...	...	...	...	...	...	...	...	...
	" " " Removal	...	...	...	...	...	...	...	...	...	...	...
	Total Received	1200	1300	1200	585	241	500	1000	850	650	650	600
	Net Deficiency	...	...	...	...	359	...	...	...	...	...	...
	PAID TO COLLEAGUES. By Circuit	...	...	...	...	...	...	...	...	...	...	...
	" Sustentation Fund	...	...	...	...	...	...	...	...	...	...	...
	" Contingent Fund	...	...	...	...	...	...	...	...	...	...	...
	" Missionary Fund	...	...	...	...	...	...	...	...	...	...	...
	Total Received	...	...	...	...	...	...	...	...	...	...	...
	Net Deficiency	...	...	...	...	...	...	...	...	...	...	...
Total Assessable for Sup. M. Fund.		$1663	$1977	$2527	$699	$297	$686	$1465	$1180	$994	$800	$722
Total Raised for all Purposes		5310	7174	6034	1458	670	1079	3155	2320	1668	1264	1057
New Churches		...	...	...	...	...	...	...	...	...	...	...
" " Value		...	...	...	...	...	...	...	...	...	...	...
New Parsonages		...	...	...	...	...	...	...	...	...	...	...
" " Value		...	...	...	...	...	...	...	...	...	...	...

DISTRICT. V. WOODSTOCK DISTRICT.

Jerseyville. W. M. Teeple	Onondaga. M. C. Peart, B.A	Cainsville. C. Cookman, W. B. Smith.	Mount Pleasant. J. G. Foote.	Grand River. W. Walker.	TOTAL.	Woodstock (Central). Samuel Sellery, M.A., B.D.	Woodstock (Dundas Street). Edson E. Marshall, B.A.	Woodstock (College Ave.). William B. Caswell, B.A.	Ingersoll (King Street). John G. Scott.	Ingersoll (Charles Street). Thomas J. Atkins.	Salford. Albert Kennedy.	Sweaburg. George W. Johnston.	Oxford Centre. Henry A. Cook. Arthur C. Eddy, B.A.	Eastwood. Amasa B. Miller.	Princeton. George Carpenter. Joseph D. Richardson, B.A.
190	180	337	232	150	4139	548	279	212	302	300	198	274	378	151	284
6	1	....	....	5	37	3	35	22	....	....	8	2	20	6	4
196	181	337	232	155	4176	551	314	234	302	300	206	276	398	157	288
198	185	336	228	154	4231	629	312	196	307	289	206	337	383	148	268
....	....	1	4	1	34	....	2	42	....	11	....	....	15	9	20
2	4	....	....	....	89	78	....	....	5	....	....	61	....	....	....
....	....	....	10	....	72	....	22	....	....	25	15	....	....	....	....
1	1	2	9	15	76	7	11	9	10	7	....	4	15	4	11
....	....	2	....	....	16	3	9	5	....	5	13	10	....	....	17
1	1	4	9	15	92	10	20	14	10	12	13	14	15	4	28
3	1	4	3	5	63	20	10	4	10	19	8	3	7	2	12
4	5	15	4	11	134	11	19	6	6	15	13	6	17	8	17
$222	$51	$192	$153	$15	$3625	$617	$93	$117	$207	$140	$231	$258	$300	$135	$141
50	22	60	45	....	827	106	36	32	67	62	48	44	72	37	44
12	5	10	10	....	401	105	9	2	26	17	21	20	15	11	12
6	3	7	2	....	70	18	2	2	5	2	5	6	4	2	5
9	4	10	7	....	140	18	6	5	12	11	8	7	12	7	7
4	1	7	3	....	58	16	2	....	4	3	4	5	4	1	3
2	1	3	2	....	31	5	2	1	1	2	2	6	3	2	2
305	87	289	222	15	5152	885	150	159	322	237	319	346	410	195	214
$5	$4	$10	$4	....	$92	$20	$3	$1	$7	$3	$4	$6	$4	$3	$5
....	....	....	....	....	....	....	....	....	....	....	....	....	....	....	....
....	....	....	....	....	....	....	....	....	....	....	....	....	....	....	....
....	....	1	1	....	9	1	1	....	1	1	1	1	2	1	1
54	....	....	54	....	651	101	....	....	117	25	22	....	106	67	35
1	1	1	1	....	19	5	....	1	1	1	2	3	3	2	2
365	92	301	282	$15	5923	1012	154	161	448	267	348	356	525	268	257
$7	$5	$5	$2	....	$89	$14	....	$6	....	$3	$7	$5	$14	....	$3
....	....	36	....	....	198	....	....	80	....	....	....	....	....	$24	66
60	60	120	60	....	500	10	....	....	....	....	50	60	100	50	120
19	4	10	....	....	97	....	$25	....	$27	....	....	....	....	....	12
....	2	....	....	....	3	....	....	....	....	....	....	....	....	....	....
69	41	112	133	$10	2070	396	114	198	148	100	116	155	177	96	105
26	26	10	66	....	911	38	53	114	67	....	6	99	95	256	35
30	....	75	70	....	1194	417	174	465	130	221	24	143	276	82	144
....	100	240	389	25	11775	1854	1528	3031	....	120	250	650	1095	1271	326
610	80	20	20	67	3317	1521	1331	182	2621	350	175	....	130	90	31
821	318	628	740	102	20154	4250	3225	4076	2993	794	628	1112	1887	1869	842
$640	$310	$635	$690	....	11051	$1200	$700	$500	$1000	$1000	$650	$600	$675	$500	$540
....	....	....	....	....	....	....	....	....	....	....	....	....	....	....	....
....	....	....	....	....	....	....	....	....	....	....	....	....	....	....	....
....	....	....	....	....	....	....	....	....	....	....	....	....	....	....	....
....	....	....	....	$500	500	....	....	....	....	....	....	....	....	....	....
....	....	....	....	....	....	....	....	....	....	....	....	....	....	....	....
....	....	....	....	....	....	....	....	....	....	....	....	....	....	....	....
640	310	635	690	500	11551	1200	700	500	1000	1000	650	600	675	500	540
....	290	....	....	....	649	....	....	....	....	....	....	....	....	100	60
....	....	254	....	....	254	....	....	....	....	....	....	....	350	....	440
....	....	....	....	....	....	....	....	....	....	....	....	....	....	....	....
....	....	....	....	....	....	....	....	....	....	....	....	....	....	....	....
....	....	....	....	....	....	....	....	....	....	....	....	....	....	....	....
....	....	254	....	....	254	....	....	....	....	....	....	....	350	....	440
....	....	....	....	....	....	....	....	....	....	....	....	....	....	....	160
$945	$397	$1178	$912	$15	16457	$2085	$850	$659	$1322	$1237	$969	$946	$1435	$695	$1194
1826	720	1818	1712	117	37382	6462	4079	4737	4441	2061	1626	2068	3437	2637	2079
....	....	....	....	....	....	....	....	1	....	....	....	....	1	....	....
....	....	....	....	....	....	....	....	$9000	....	....	....	....	$3000	....	....
....	....	....	....	....	....	....	....	....	....	....	....	....	....	1	....
....	....	....	....	....	....	....	....	....	....	....	....	....	....	$1700	....

V. WOODSTOCK DISTRICT. VI. GALT

	NAMES OF CIRCUITS AND MISSIONS WITH NAME OF PASTOR IN CHARGE.	Strathallan. John T. Smith.	Plattsville. A. Walton Tonge.	Bright. H. S. Dougall, B.A., B.D.	Washington. Fred. W. Hollinrake, B.A.	Cathcart. Andrew D. Robb.	TOTAL.	Galt. W. E. Pescott, B.A.	Berlin. J. S. Williamson, D.D.	Waterloo. G. A. Mitchell, B.A.	Hespeler. J. W. Shilton, B.A.	Preston. J. S. Colling.	Hion. A. I. Terryberry.
MEMBERSHIP.	In Full Membership	192	118	149	120	183	3688	645	332	167	312	178	163
	On Trial	2	8		1		111	6	28	2	20	2	
	Total Membership	194	126	149	121	183	3799	651	360	169	332	180	163
	Number published last year	199	115	147	115	168	3815	702	355	172	286	176	160
	Increase		11	2	6	15	133		5		46	4	3
	Decrease	5					149	51		3			
	Catechumens		12			10	84	36	18				9
	Infant Baptisms		4	3	1	9	99	3	7	7	10	3	4
	Adult Baptisms	4	13	2	10	14	108		10		28		
	Total Baptisms	1	17	2	11	23	207	3	17	7	38	3	4
	Marriages solemnized	5	5	2	4	2	110	14	7	4	6	7	3
	Burials attended	3		2	1	4	130	10	2	2	13	8	4
CONNEXIONAL FUNDS.	Missionary	$285	$92	$199	$138	$64	$3017	$386	$387	$71	$319	$89	$68
	Sup. or Supernumerary	49	36	28	38	17	716	77	63	47	64	37	31
	Educational	23	9	19	15	3	307	52	69	18	58	16	13
	Contingent	4	3	5	3	3	69	8	9	1	8	3	3
	General Conference	8	6	5	6	3	121	15	11	3	11	5	5
	Union Church Relief	3	2	3	2	3	55	8	9	1	7	3	2
	S. S. Aid and Extension	2	1	4	2	1	36	6	3	1	4	2	3
	Funds Ass'ble for Sup. M. F.	374	149	263	204	94	4321	552	551	142	472	156	125
	Sustentation	$5	$4	$7	$5	$3	$80	$14	$10	$1	$7	$3	$4
	Annual Conference												
	Children's			3	1	1	16				1		
	Temperance	1					473	130	30	21	11		
	Woman's Missionary					2	28	3	2		5	1	
	General Epworth League	2	1	2	1		4918	699	593	164	495	160	129
	Total Connexional Funds	382	154	275	211	100							
CIRCUIT PURPOSES.	Circuit Incidentals	$5	$4	$3	$3	$10	$77	$5	$10	$5	$5	$3	$5
	House Rent						170					20	60
	Horse Keep or Hire	60		60	50	60	620						
	Removal Expenses			18		2	84	20	34	23	23	5	
	Travelling Expenses							18					
	Sunday Schools	51	44	97	30	44	1871	443	168	45	239	120	68
	Epworth Leagues, etc	62	46	11	9	15	906	219	19	50	61	9	20
	Ladies' Aid		48	91	50		2265	140	240	54	125	205	234
	Trustee Boards	1741	143	496	215	15	12735	2214	2967	1710	654	300	810
	All other Purposes		140	127	200		6898	654	101	26	320	20	85
	Total	1919	425	903	557	146	25626	3714	3538	1915	1438	682	1282
MINISTERIAL SUPPORT.	PAID TO SUPERINTENDENT. By Circuit	$635	$600	$600	$600	$390	10190	$1000	$1000	$600	$900	$600	$440
	" Sustentation Fund												
	" Contingent Fund												
	" Children's Fund												
	" Miss. Fund—Salary												
	" " " Rent												
	" " " Removal												
	Total Received	635	600	600	600	390	10190	1000	1000	600	900	600	440
	Net Deficiency						160						160
	PAID TO COLLEAGUES. By Circuit						790						
	" Sustentation Fund												
	" Contingent Fund												
	" Missionary Fund												
	Total Received						790						
	Net Deficiency						160						
	Total Assessable for Sup. M. Fund	$1009	$749	$863	$804	$484	15301	$1552	$1551	$742	$1372	$756	$565
	Total Raised for all Purposes	2936	1179	1778	1368	636	42118	5412	5131	2679	2833	1442	1851
	New Churches						2						
	" " Value						12000						
	New Parsonages						1						
	" " Value						$1760						

DISTRICT. VII. SIMCOE DISTRICT.

	Ayr. A. E. Lavell, B.A.	Sheffield. R. L. Ockley.	Elmira. W. C. Watson, M.A.	New Hamburg. Josephus Culp.	Linwood. H. Monsinger.	TOTAL.	Simcoe. D. W. Snider.	Waterford. C. Deacon, Ph.B.	Port Dover. C. T. Bennett, B.A.	Walsh. C. Draper.	Jarvis. C. W. Cosens. W. W. Prudham, B.A.	Hagersville. R. Walker.	Cayuga. A. A. Bowers, B.A.	Townsend. W. W. Sparling. R. H. Bell, B.A.	Rockford. E. W. Down.	Port Rowan and St. Williams. E. B. Stevenson, B.A.
	99	148	121	62	116	2343	307	288	262	195	459	295	273	442	169	235
	2	....	....	....	....	60	13	3	4	5	2	17	2	....	....	....
	101	148	121	62	116	2403	320	291	266	200	461	312	275	442	169	235
	116	163	136	60	114	2440	327	312	279	183	479	310	299	466	169	233
	....	....	....	2	2	62	....	....	....	17	....	2	....	....	....	2
	15	15	15	....	....	99	7	21	13	....	18	....	24	24	....	....
	....	....	....	....	....	63	....	....	....	....	....	12	....	9	16	....
	....	5	2	5	2	48	8	3	3	2	15	4	1	....	8	2
	....	....	3	....	3	45	5	2	....	10	....	2	....	8	10	2
	1	....	3	....	3	45	13	5	3	12	15	6	1	8	18	4
	1	5	5	5	5	93	18	10	9	7	6	5	7	7	3	6
	3	1	3	6	3	57	10	12	12	7	14	14	9	12	4	6
	2	2	4	2	6	55	....	....	....	....	....	....	....	....	....	....
	$46	$87	$125	$62	$63	$1703	$280	$158	$201	$44	$282	$204	$179	$132	$59	$92
	28	27	35	14	20	443	60	52	55	18	72	51	43	63	18	37
	8	9	15	15	3	276	12	11	35	7	11	17	18	7	3	16
	1	2	4	2	3	44	5	5	6	1	5	5	3	5	2	2
	5	3	6	2	2	68	11	7	9	3	12	9	7	5	3	4
	1	2	4	2	3	41	5	4	4	1	5	4	3	4	2	2
	1	1	2	1	1	25	3	2	1	1	4	2	3	1	1	1
	89	131	192	98	92	2600	325	238	311	75	391	291	256	218	87	154
	$1	$3	$5	$2	$3	$53	$10	$6	$6	$2	$5	$6	$3	$6	$1	$3
	....	....	....	....	....	....	....	....	....	....	....	....	....	....	....	....
	....	....	....	....	....	....	....	....	....	....	....	1	....	....	....	....
	....	1	....	1	....	3	3	1	....	....	....	....	....	....	....	....
	....	....	....	....	....	192	90	70	155	17	95	....	14	40	....	1
	1	1	1	1	1	16	2	1	2	....	2	2	2	1	1	....
	91	136	197	103	96	2863	429	316	473	94	493	299	275	266	90	158
	$6	$3	....	....	$2	$44	$18	$3	$3	$3	$2	$5	$4	$2	$1	....
	....	30	....	....	....	30	....	....	....	40	....	....	....	....	40	....
	50	60	$50	$60	60	360	25	50	50	60	50	50	60	80	60	$50
	15	....	....	....	....	125	....	....	....	4	19	22	....	....	2	25
	....	....	....	....	....	23	....	....	....	....	....	....	....	....	....	....
	18	44	84	54	58	1341	117	64	129	38	174	152	96	59	59	56
	2	93	14	3	5	495	26	6	98	1	67	34	38	18	23	....
	90	91	40	114	65	1399	194	463	357	100	345	265	76	140	40	92
	235	180	135	74	270	9549	2020	330	2635	100	551	482	324	....	176	25
	....	40	70	51	....	1366	350	30	90	75	9	50	169	75	....	80
	416	540	393	356	460	14733	2750	946	3362	421	1217	1060	767	374	401	328
	$405	$465	$550	$200	$357	$6517	$900	$800	$750	$280	$700	$750	$640	$577	$350	$500
	....	....	....	....	....	....	....	....	....	....	....	....	....	....	....	....
	....	....	....	....	....	....	....	....	....	....	....	....	....	....	....	....
	....	....	....	....	....	....	....	....	....	....	....	....	....	....	....	....
	....	....	....	282	97	379	....	....	....	....	....	....	....	....	....	....
	....	....	....	....	....	....	....	....	....	....	....	....	....	....	....	....
	....	....	....	....	....	....	....	....	....	4	....	....	....	....	....	....
	405	465	550	482	454	6896	900	800	750	280	700	750	640	577	350	500
	195	135	50	118	146	804	....	....	....	20	....	....	....	61	....	75
	....	....	....	....	....	....	....	....	....	....	410	....	....	345	....	....
	....	....	....	....	....	....	....	....	....	....	....	....	....	....	....	....
	....	....	....	....	....	....	....	....	....	....	....	....	....	....	....	....
	....	....	....	....	....	....	....	....	....	....	....	....	....	....	....	....
	....	....	....	....	....	....	....	....	....	....	410	....	....	345	....	....
	....	....	....	....	....	....	....	....	....	....	....	....	....	35	....	....
	$494	$596	$742	$298	$449	$9117	$1225	$1038	$1061	$355	$1501	$1041	$896	$1140	$437	$654
	912	1141	1141	669	912	24113	4079	2062	4585	795	2820	2110	1683	1554	841	986
	....	....	....	....	....	....	....	....	....	....	....	....	....	....	....	....
	....	....	....	....	....	....	....	....	....	....	....	....	....	....	....	....
	....	....	....	....	....	....	....	....	....	....	....	....	....	....	....	....
	....	....	....	....	....	....	....	....	....	....	....	....	....	....	....	....

VII. SIMCOE DISTRICT. VIII. MILTON

	NAMES OF CIRCUITS AND MISSIONS WITH NAME OF PASTOR IN CHARGE.	Lynedoch. John Stewart.	Deerwsville. W. J. Ellis.	Walsingham Centre. J. E. S. Baillie.	New Credit. E. H. Taylor.	TOTAL.	Milton. G. Richardson.	Oakville. John Kaye.	Burlington. W. C. Henderson, M.A.	Georgetown. John Saunders, M.A.	Freeman. Joseph Archer.	Waterdown. J. E. Hockey.
MEMBERSHIP.	In Full Membership	235	115	175	97	3547	310	279	437	279	235	355
	On Trial	8	8		2	64	10		22		10	5
	Total Membership	243	123	175	99	3611	320	279	459	279	245	360
	Number published last year	258	103	193	101	3712	345	304	448	287	218	369
	Increase		20			41			11		27	
	Decrease	15		18	2	142	25	25		8		9
	Catechumens		25	7	3	72					15	
	Infant Baptisms	2	10	13	12	83	5	5	6	1	19	14
	Adult Baptisms	3	7	2		51					2	
	Total Baptisms	5	17	15	12	134	5	5	6	1	21	14
	Marriages solemnized	3	5	5	3	94	2	3	9	7	4	10
	Burials attended	5	2	9	8	124	6	13	11	6		2
CONNEXIONAL FUNDS.	Missionary	$127	$74	$63	$52	$1899	$298	$412	$371	$162	$218	$307
	Sup. or Supernumerary	43	18	25	3	558	61	77	72	50	50	56
	Educational	13	3	11	1	165	29	61	47	21	16	30
	Contingent	3	2	3	1	48	7	10	8	5	4	5
	General Conference	7	3	6	1	88	10	14	12	9	9	10
	Union Church Relief	3	1	3	1	41	7	9	5	4	3	5
	S. S. Aid and Extension	3	2	1	1	23	4	2	5	3	3	3
	Funds Ass'ble for Sup. M. F.	199	103	113	60	2822	416	585	519	254	303	415
	Sustentation	$4	$5	$3	$1	$61	$6	$15	$9	$5	$4	$6
	Annual Conference											
	Children's					6	1			1	1	
	Temperance	1	1			506	70	136	92			113
	Woman's Missionary			25		15	1	2	4	1	2	2
	General Epworth League	2	1									
	Total Connexional Funds	205	110	141	61	3410	491	738	625	259	310	535
CIRCUIT PURPOSES.	Circuit Incidentals	$9	$2	$4	$2	$58	$5	$15	$12	$2	$3	$3
	House Rent					80						
	Horse Keep or Hire	50	60	50		670				50	50	50
	Removal Expenses		40	18		155	24		29	15	12	
	Travelling Expenses											
	Sunday Schools	115	72	76	30	1237	125	40	269	89	114	177
	Epworth Leagues, etc	49	26	27		413	16	60	73	211	9	20
	Ladies' Aid	10				2082	164	38	244	49	418	
	Trustee Boards	44	575	310	36	7608	1029		2096	518	125	760
	All other Purposes	90	75		75	1168	50	550	316		57	25
	Total	367	850	485	143	13471	1411	703	3040	934	788	1035
MINISTERIAL SUPPORT. PAID TO SUPERINTENDENT.	By Circuit	$630	$300	$525		$7702	$800	$1000	$1000	$700	$650	$800
	" Sustentation Fund											
	" Contingent Fund											
	" Children's Fund											
	" Miss. Fund—Salary		205		$500	705						
	" " " Rent					4						
	" " " Removal											
	Total Received	630	505	525	500	8407	800	1000	1000	700	650	800
	Net Deficiency	20	145	75		396						
PAID TO COLLEAGUES.	By Circuit					755						
	" Sustentation Fund											
	" Contingent Fund											
	" Missionary Fund					755						
	Total Received					35						
	Net Deficiency											
Total Assessable for Sup. M. Fund.		$829	$403	$638	$60	11279	$1216	$1585	$1519	$954	$953	$1215
Total Raised for all Purposes		1202	1260	1152	204	25333	2705	2437	4664	1893	1747	2370
New Churches												
" " Value												
New Parsonages												
" " Value												

DISTRICT. IX. WELLAND DISTRICT.

Palermo. W. A. Strongman, Ph.D., LL.D.	Trafalgar. Thomas Amy, G. W. Smitherman.	Norval. J. H. McArthur, B.D.	Lowville. J. Wass.	Carlisle. T. W. Kelly, B.A.	Freelton. A. Hamilton, B.A., B.D.	TOTAL.	Welland. Amos E. Russ, M.A.	Fonthill. John S. Corcoran.	Port Robinson. Thomas J. Smith.	Pt. Colborne & Humberstone. Alex. J. Irwin, B.A., B.D.	Dunnville. Charles E. Stafford.	Cistorville. Samuel W. Fallis.	Canboro'. Adam I. Snyder.	Fenwick. George E. Honey, B.A., B.D.	Wellandport. Thomas Grandy.
218	396	135	198	345	206	3292	280	232	122	156	234	268	311	242	327
...	4	...	...	8	...	59	18	1	...	...	...	10	3	4	6
218	400	135	198	353	206	3452	298	233	122	156	234	278	314	246	333
224	407	143	196	350	198	3489	294	232	109	152	222	295	308	245	331
369	...	...	2	3	8	51	4	1	13	4	12	...	6	1	2
...	6	7	8	...	...	88	...	...	...	...	...	17	...	...	...
9	...	...	...	...	...	15	15	...	...	...	...	...	...	...	4
...	6	12	19	6	8	6	107	5	3	3	2	11	5	7	10	4
14	1	...	...	1	6	4	14	20	...	...	1	12	...	8	9	...
...	7	12	19	7	14	10	121	25	3	3	3	23	5	15	19	4
14	3	...	3	3	7	8	59	6	5	1	1	7	6	3	7	8
10	11	6	2	5	13	5	84	5	4	9	3	14	12	11	7	9
2	...	...	...	...	...	...	...	...	...	...	...	...	...	...	...	...
$307	$149	$319	$57	$130	$165	$103	$2691	$122	$60	$50	$60	$147	$100	$61	$66	$98
56	43	78	22	43	44	39	635	45	44	14	41	49	36	31	35	37
30	22	22	10	20	15	5	298	35	13	2	3	9	3	6	6	9
5	2	3	3	4	5	3	60	4	2	1	2	3	1	1	2	1
10	3	13	4	7	5	7	103	8	8	2	7	8	6	5	6	6
5	3	3	3	4	4	4	54	2	2	1	2	2	1	1	1	1
3	3	3	1	2	2	2	31	1	1	1	1	1	1	1	2	2
415	226	441	99	211	240	162	3871	216	129	71	116	220	148	106	117	154
...	$2	$7	$3	$4	$6	$3	$70	$5	$3	$2	$3	$4	$4	$1	$3	$3
86	...	...	...	...	...	...	...	...	...	...	...	...	...	...	...	...
...	...	...	...	...	...	...	...	...	...	...	...	...	...	...	...	...
...	...	...	...	2	...	5	1	...	...	...	1	...	...	...	...	...
...	...	18	...	...	15	52	494	20	...	...	...	39	35	...	...	...
113	1	1	1	2	2	1	20	...	2	...	...	1	...	...	...	1
2	229	468	102	219	263	217	4459	242	134	73	120	264	187	107	120	158
535	...	...	...	...	...	...	...	...	...	...	...	...	...	...	...	...
$3	$3	$10	$3	$5	$5	....	$66	$7	....	$2	$3	$1	....	....	$2	$2
...	...	...	...	...	...	...	...	...	...	48	...	...	...	...	...	...
50	50	120	60	50	50	$50	530	....	$120	60	....	...	$50	$50	60	60
...	....	14	...	13	...	....	107	....	8	...	....	...	...	54	....	6
...	...	...	7	...	...	...	7	...	...	...	...	...	...	...	...	3
177	83	96	32	49	120	90	1282	82	61	21	41	109	150	78	37	70
20	248	25	25	16	75	10	787	89	29	...	...	47	15	10	....	10
...	65	225	...	30	...	150	1383	100	120	100	76	...	...	100	190	90
760	150	600	400	230	920	1600	8428	442	350	38	139	239	650	600	600	485
25	217	40	...	...	...	...	1255	7	100	...	28	127	...	30	60	130
1035	816	1130	527	393	1070	1900	13746	727	788	269	288	524	865	922	949	856
$800	$600	$715	$345	$650	$650	$600	$8510	$700	$440	$209	$700	$800	$650	$650	$615	$635
...	...	...	...	...	...	...	...	...	...	...	...	...	...	...	...	...
...	...	...	...	...	...	...	...	...	...	...	...	...	...	...	...	...
...	...	...	162	...	...	...	162	...	...	296	...	...	...	...	...	...
...	...	...	...	...	...	...	...	...	...	...	...	...	...	...	...	...
...	...	...	...	...	...	...	...	...	...	...	...	...	...	...	...	...
800	600	715	507	650	650	600	8672	700	440	505	700	800	650	650	615	635
...	....	....	93	...	...	....	93	....	160	95	....	....	....	....	25	....
...	....	340	....	....	....	....	340	....	240	....	....	....	....	....	....	....
...	....	....	....	....	....	....	....	....	....	....	....	....	....	....	....	....
...	....	....	....	....	....	....	....	....	....	....	....	....	....	....	....	....
...	....	....	....	....	....	....	....	....	....	....	....	....	....	....	....	....
...	....	340	....	....	....	....	340	....	240	....	....	....	....	....	....	....
...	....	....	....	....	....	....	....	....	60	....	....	....	....	....	....	....
$1215	$826	$1496	$444	$861	$890	$762	$12721	$916	$809	$280	$816	$1020	$798	$756	$732	$789
2370	1645	2653	974	1262	1983	2717	26850	1669	1602	551	1103	1588	1702	1680	1685	1649
...	...	...	...	...	...	...	...	...	...	...	...	...	...	...	...	...
...	....	....	....	....	....	....	....	....	....	....	....	....	....	....	....	....
...	....	....	....	....	....	....	....	....	....	....	....	....	....	....	....	....
...	....	....	....	....	....	....	....	....	....	....	....	....	....	....	....	....

IX. WELLAND DISTRICT.

X. NORWICH

	NAMES OF CIRCUITS AND MISSIONS WITH NAME OF PASTOR IN CHARGE.	Stromness. George W. Barker.	Ridgeway. James H. McBain, B.A.	Stevensville. Richard Railton.	Bridgeburg. J. P. Bell.	South Cayuga. Charles M. Marshall.	TOTAL.	Norwich. R. J. Elliott.	Tilsonburg. D. L. Brethour, Ph.D.	Burford. E. J. Clarke. T. W. Poole, B.A.	Kelvin. F. W. Crowle, B.A.	Springford. W. J. Brandon. S. Baillie.
MEMBERSHIP.	In Full Membership	202	156	96	154	165	2945	288	293	369	169	328
	On Trial		2			35	79					16
	Total Membership	202	158	96	154	200	3024	288	293	369	169	344
	Number published last year	164	132	104	162	128	2878	286	304	373	185	337
	Increase	38	26			72	179	2				7
	Decrease			8	8		33		11	4	16	
	Catechumens						19	10	40	60		
	Infant Baptisms	11	4	3	4	18	90	15	2	3		6
	Adult Baptisms	32	24		1	60	167	12				6
	Total Baptisms	43	28	3	5	78	257	27	2	3		6
	Marriages solemnized	1	5	4	14		68	4	24		4	4
	Burials attended	7	6		7	5	99	8	13	7	4	13
CONNEXIONAL FUNDS	Missionary	$64	$150	$64	$69	$123	$1234	$256	$229	$241	$103	$227
	Sup. or Supernumerary	19	41	16	52	12	472	67	60	64	28	59
	Educational	2	10	2	2	10	112	19	16	25	8	19
	Contingent	3	4	1	1	2	29	5	4	3	2	5
	General Conference	3	7	3	9	2	81	11	10	11	5	3
	Union Church Relief	2	3	2	1	2	22	4	4	3	1	4
	S. S. Aid and Extension	1	1	1	1	3	17	1	2	2	3	
	Funds Ass'ble for Sup. M. F.	95	216	89	134	154	1967	363	347	348	148	323
CIRCUIT PURPOSES.	Sustentation	$3	$4	$2	$2	$4	$42	$10	$5	$4	$3	$4
	Annual Conference											
	Children's			2		1	4	1	1	2		3
	Temperance		21				115	30	72	28		3
	Woman's Missionary		1	1	1	2	9	2	2	2		
	General Epworth League	1	242	93	137	161	2137	406	405	383	151	324
	Total Connexional Funds	98										
	Circuit Incidentals	$3	$4	$5	$5		$34	$29	$2	$5	$2	$6
	House Rent			60			108			120	60	110
	Horse Keep or Hire	60	60	60		$60	640				12	19
	Removal Expenses			15	30		113	32		10		
	Travelling Expenses						3					
	Sunday Schools	44	19	66	174	80	1033	107	230	163	119	183
	Epworth Leagues, etc	17	3	4	57	325	605	29	41	25		
	Ladies' Aid		63		267		1106	113	172	75		287
	Trustee Boards	72	290	108	742	650	5477	1013	350	325	175	340
	All other Purposes	7	60	7	98	100	755	661	292	85	20	
	Total	203	499	397	1339	1250	9874	1994	1086	809	388	945
MINISTERIAL SUPPORT.		$340	$640	$175	$600	$205	$7359	$1000	$900	$635	$440	$600
Paid to Superintendent.	By Circuit											
	" Sustentation Fund											
	" Contingent Fund											
	" Children's Fund											
	" Miss. Fund—Salary	111		267		238	912					
	" " " Rent											
	" " " Removal											
	Total Received	451	640	442	600	443	8271	1000	900	635	440	600
	Net Deficiency			158	25	157	620				160	
Paid to Colleagues.	By Circuit				246		486			285		283
	" Sustentation Fund											
	" Contingent Fund											
	" Missionary Fund				246		486			285		283
	Total Received				9		69					
	Net Deficiency											
Total Assessable for Sup. M. Fund.		$485	$856	$264	$980	$359	$9812	$1363	$1247	$1268	$588	$1206
Total Raised for all Purposes		641	1380	664	2322	1616	19857	3390	2528	2112	979	2161
New Churches												
" " Value												
New Parsonages												
" " Value												

DISTRICT. XI. PALMERSTON DISTRICT.

Otterville. T. J. Sabine, H. S. Barber.	Oakland. T. R. Clarke.	Teeterville. J. D. Kestle.	Dereham Centre. George Ferguson.	Delhi. J. Charlton.	Courtland. E. Sheppard.	TOTAL.	Palmerston. J. H. Robinson.	Harriston. Robert Burns, Ph.B.	Minto. J. W. Gilpin.	Drayton. T. Boyd.	Alma. C. R. Morrow, J. A. Doyle.	Peel. J. R. Isaac.	Moorefield. H. E. Hill.	Stirton. D. H. Taylor.	Teviotdale. W. E. Treleaven.	TOTAL.
288	358	242	261	253	212	2860	300	295	160	239	371	237	297	178	146	2223
3	....	12	30	4	....	65	....	....	4	....	10	7	2	7	1	31
291	358	254	291	257	212	3126	300	295	164	239	381	244	299	185	147	2254
203	327	249	265	249	223	3091	300	300	170	204	378	244	299	175	150	2220
....	31	5	26	8	....	79	....	....	....	35	3	....	....	10	....	48
....	....	....	....	....	11	44	....	5	6	....	....	....	....	....	3	14
2	....	....	....	....	....	130	54	....	....	39	....	....	4	....	....	97
....	20	....	....	....	3	73	14	13	4	10	30	12	14	10	3	110
6	16	....	28	....	....	43	....	....	....	10	....	....	....	2	....	12
....	13	5	....	4	3	116	14	13	4	20	30	12	14	12	3	122
6	29	5	28	4	6	70	10	7	1	8	9	2	2	6	3	48
2	3	2	2	9	14	86	12	6	4	4	7	6	4	4	2	49
12	9	7	5	4	4											
$179	$149	$124	$233	$94	$59	$1894	$146	$174	$97	$124	$322	$101	$239	$147	$71	$1420
53	40	38	54	40	28	531	56	55	32	45	64	38	46	40	33	409
15	10	11	25	8	4	160	19	21	7	17	12	9	18	14	7	125
6	2	2	5	4	2	39	3	6	3	4	5	2	3	3	1	30
9	7	7	9	7	5	91	10	9	5	8	11	6	8	7	6	69
3	2	2	5	2	2	30	2	5	1	5	5	3	3	3	2	30
4	3	2	3	1	3	29	2	2	1	1	2	2	3	2	1	16
5	3	2	3	1	3	29	2	2	1	1	2	2	3	2	1	16
267	212	186	334	156	102	2787	238	272	146	203	422	161	320	217	121	2099
$4	$5	$3	$5	$4	$4	$54	$3	$6	$3	$5	$5	$4	$4	$5	$2	$37
....	....	....	....	....	....	....	....	....	....	....	....	....	....	....	....	....
....	....	....	....	....	....	....	....	....	....	....	....	....	....	....	....	....
....	....	2	3	1	1	13	1	....	....	12	1	....	2	2	....	6
26	70	97	60	36	....	419	90	44	....	1	106	....	....	....	....	252
1	1	2	....	1	2	16	1	1	1	1	2	1	2	2	....	11
299	288	284	402	197	108	3246	333	324	150	221	536	166	327	225	123	2404
$10	$4	$1	$3	....	$6	$68	$2	$8	$10	$5	$20	$2	$3	$1	$3	$54
....	....	....	....	....	....	....	....	....	....	....	....	....	....	....	....	....
120	60	60	60	$50	60	700	....	....	60	....	100	50	50	50	50	360
....	12	....	23	....	....	98	....	40	31	35	....	....	....	....	....	106
....	....	....	....	....	....	10	....	....	1	....	....	....	....	....	....	1
121	126	105	106	56	93	1409	140	93	63	68	112	30	96	108	45	755
6	14	51	25	23	17	231	104	43	77	9	17	8	....	17	....	275
169	....	137	200	100	150	1403	....	180	....	153	....	11	67	43	59	513
515	650	65	730	540	208	4911	1000	552	255	395	400	148	206	294	110	3450
....	100	50	250	163	....	1621	....	75	40	400	100	32	266	325	....	1178
941	1166	470	1397	932	531	10649	1246	991	537	1065	749	281	718	838	267	6692
$513	$665	$540	$740	$700	$445	$7178	$900	$800	$491	$700	$650	$620	$650	$600	$550	$5961
....	....	....	....	....	....	....	....	....	....	....	....	....	....	....	....	....
....	....	....	....	....	....	....	....	....	....	....	....	....	....	....	....	....
....	....	....	....	....	....	....	....	....	....	....	....	....	....	....	....	....
....	....	....	....	....	....	....	....	....	....	....	....	....	....	....	....	....
....	....	....	....	....	....	....	....	....	....	....	....	....	....	....	....	....
513	665	540	740	700	445	7178	900	800	491	700	650	620	650	600	550	5961
87	....	60	....	....	155	462	....	....	109	....	....	....	....	....	50	159
221	....	....	....	....	....	789	....	....	....	....	300	....	....	....	....	300
....	....	....	....	....	....	....	....	....	....	....	....	....	....	....	....	....
....	....	....	....	....	....	....	....	....	....	....	....	....	....	....	....	....
....	....	....	....	....	....	789	....	....	....	....	300	....	....	....	....	300
221	....	....	....	....	....	73	....	....	....	....	....	....	....	....	....	....
73	....	....	....	....	....											
1001	$877	$726	$1074	$856	$547	10754	$1138	$1072	$637	$903	$1372	$781	$970	$817	$671	$8360
1980	2119	1293	2539	1828	1087	22016	2479	2115	1177	1986	2236	1067	1095	1663	940	15357
....	....	....	....	....	....	....	....	....	....	....	....	....	....	....	....	....
....	....	....	....	....	....	....	....	....	....	....	....	....	....	....	....	....
....	....	....	....	....	....	....	....	....	....	....	....	....	....	....	....	....
....	....	....	....	....	....	....	....	....	....	....	....	....	....	....	....	....

XII. MOUNT FOREST DISTRICT.

	NAMES OF CIRCUITS AND MISSIONS WITH NAME OF PASTOR IN CHARGE.	Mount Forest. Wm. Kettlewell.	Arthur. R. W. Wright, B.D.	Grand Valley. R. L. Cohoe, W. D. Musson.	Durham. J. Ferguson.	Clifford. A. E. Smith, B.D.	Holstein. W. J. Magwood.	Drew. D. Ecker.	Kenilworth. F. W. Thompson, B.A.	Varney. D. Sharpe.	Cedarville. G. F. Morris.	TOTAL.
MEMBERSHIP.	In Full Membership	444	279	371	223	199	198	144	164	135	173	2330
	On Trial	....	....	16	24	8	29	....	....	....	2	79
	Total Membership	441	279	387	247	207	227	144	164	135	175	2409
	Number published last year	502	237	380	227	222	190	150	175	150	175	2408
	Increase	....	42	7	20	....	37	....	....	....	....	106
	Decrease	58	....	....	....	15	....	6	11	15	....	105
	Catechumens	....	12	6	....	....	....	....	....	....	....	18
	Infant Baptisms	12	4	39	11	4	10	4	4	3	6	97
	Adult Baptisms	....	5	....	....	....	....	....	2	....	....	7
	Total Baptisms	12	9	39	11	4	10	4	6	3	6	104
	Marriages solemnized	7	2	8	2	1	6	6	3	2	2	39
	Burials attended	19	4	9	5	1	7	4	4	6	2	61
CONNEXIONAL FUNDS.	Missionary	$359	$233	$312	$84	$105	$150	$82	$129	$48	$217	$1719
	Sup. or Supernumerary	82	48	64	36	44	40	33	31	15	27	420
	Educatipnal	33	30	24	14	20	21	8	11	8	15	184
	Contingent	7	5	5	2	4	4	3	3	1	3	37
	General Conference	14	8	11	6	8	7	6	5	3	5	73
	Union Church Relief	6	4	5	3	3	3	3	3	2	3	35
	S. S. Aid and Extension	2	2	6	2	2	1	2	1	1	2	21
	Funds Ass'ble for Sup. M. F.	503	330	427	147	186	226	137	183	78	272	2489
	Sustentation	$10	$5	$9	$3	$7	$4	$3	$3	$2	$4	$50
	Annual Conference	....	....	....	....	....	....	....	....	....	....	....
	Children's	....	....	....	....	....	....	....	....	....	....	....
	Temperance	2	1	5	1	1	....	....	....	....	2	12
	Woman's Missionary	101	30	5	....	....	....	....	....	....	....	136
	General Epworth League	2	2	1	1	1	3	....	2	1	2	15
	Total Connexional Funds	618	368	447	152	195	233	140	188	81	280	2702
CIRCUIT PURPOSES.	Circuit Incidentals	$15	$10	$10	....	....	....	$2	$2	....	$2	$41
	House Rent	....	90	....	....	....	....	50	46	$72	....	258
	Horse Keep or Hire	....	50	100	$50	$50	$40	60	40	60	60	510
	Removal Expenses	33	....	34	....	....	....	....	....	23	20	110
	Travelling Expenses	....	....	....	....	....	....	....	....	....	....	....
	Sunday Schools	113	121	185	66	68	63	65	18	60	67	826
	Epworth Leagues, etc	37	59	102	10	136	41	3	35	2	9	434
	Ladies' Aid	238	129	107	....	130	40	....	35	....	....	679
	Trustee Boards	2200	217	2123	570	558	260	275	312	100	650	7265
	All other Purposes	75	64	266	71	....	250	....	....	25	50	801
	Total	2711	740	2927	767	942	694	455	488	342	858	10924
MINISTERIAL SUPPORT.	PAID TO SUPERINTENDENT. By Circuit	$1000	$750	$600	$600	$700	$650	$440	$560	$185	$320	$5805
	" Sustentation Fund	....	....	....	....	....	....	....	....	....	....	....
	" Contingent Fund	....	....	....	....	....	....	....	....	....	....	....
	" Children's Fund	....	....	....	....	....	....	....	....	....	....	....
	" Miss. Fund—Salary	....	....	....	....	....	....	....	....	297	165	462
	" " " Rent	....	....	....	....	....	....	....	....	....	....	....
	" " " Removal	....	....	....	....	....	....	....	....	....	....	....
	Total Received	1000	750	600	600	700	650	440	560	482	485	6267
	Net Deficiency	....	....	....	....	....	....	....	....	....	....	....
	PAID TO COLLEAGUES. By Circuit	....	....	300	....	....	....	....	....	....	....	300
	" Sustentation Fund	....	....	....	....	....	....	....	....	....	....	....
	" Contingent Fund	....	....	....	....	....	....	....	....	....	....	....
	" Missionary Fund	....	....	....	....	....	....	....	....	....	....	....
	Total Received	....	....	300	....	....	....	....	....	....	....	300
	Net Deficiency	....	....	....	....	....	....	....	....	....	....	....
Total Assessable for Sup. M. Fund.		$1503	$1080	$1327	$747	$886	$876	$577	$743	$263	$592	$8595
Total Raised for all Purposes		4329	1858	4274	1519	1837	1577	1035	1236	608	1458	19731
New Churches		....	....	....	....	....	....	....	....	....	....	....
" " Value		....	....	....	....	....	....	....	....	....	....	....
New Parsonages		....	....	....	....	....	....	....	....	....	....	....
" " Value		....	....	....	....	....	....	....	....	....	....	....

XIII. WALKERTON DISTRICT. XIV. WIARTON DISTRICT.

Walkerton. D. A. Moir, B.D.	Mildmay. R. Keefer.	Hanover. T. L. Wilkinson.	Elmwood. F. M. Mathers, B.D.	Chesley. C. J. Dobson, B.D.	Eden Grove. J. W. Sanderson.	Paisley. A. Potter.	Port Elgin. T. L. Kerruish.	Southampton. J. C. Pomeroy, B.A.	Saugeen. W. B. Pavard.	TOTAL.	Wiarton. Thos. Colling, B.A.	Tara. W. S. Jamieson.	Arkwright. W. H. Garnham, B.A.	Dobbinton. W. N. Vollick.	Allenford. Wm. Ottawell.	TOTAL.
331	83	239	154	391	133	264	260	231	129	2215	325	235	271	210	220	2330
....	14	2	2	10	2	....	....	....	12	42	2	9	10	26	....	79
331	97	241	156	401	135	264	260	231	141	2257	327	244	281	236	220	2409
328	93	237	151	351	135	302	275	247	71	2190	333	232	285	232	237	2408
3	4	4	5	50	....	....	....	....	70	136	....	12	....	4	....	106
....	....	....	....	....	....	38	15	16	....	69	6	....	4	....	17	105
....	10	....	....	10	....	....	....	....	....	20	....	....	13	30	....	18
17	4	4	6	12	6	5	5	20	15	94	4	9	24	13	9	97
3	....	....	1	9	....	....	....	....	....	13	1	2	....	....	1	7
20	4	4	7	21	6	5	5	20	15	107	5	11	24	13	10	104
5	....	6	3	5	5	8	5	7	10	54	9	5	4	3	5	39
8	3	11	8	9	8	3	12	6	6	74	5	7	9	7	6	61
$406	$104	$260	$79	$215	$80	$136	$373	$112	$65	$1830	$146	$162	$171	$82	$145	$1719
77	75	56	22	58	27	46	62	40	1	404	54	51	59	33	43	420
40	12	35	7	22	12	17	6	5	1	157	16	6	11	3	17	184
8	2	15	2	8	2	4	3	2	1	47	4	3	3	3	2	37
13	13	10	4	10	5	8	11	6	1	71	9	9	10	5	7	73
7	2	9	1	7	3	4	2	2	1	38	4	2	3	3	2	35
3	1	1	1	2	1	1	2	1	1	14	1	2	2	2	1	21
554	139	386	116	322	130	216	459	168	71	2561	234	234	259	131	217	2489
$8	$3	$14	$3	$9	$4	$5	$3	$3	$1	$53	$6	$2	$6	$4	$6	$50
....	....	....	....	....	....	....	....	....	....	....	....	....	....	....	....	....
....	....	....	....	....	....	....	....	....	....	....	....	....	....	....	....	....
....	....	....	....	....	....	....	....	....	....	....	....	1	....	....	1	12
82	....	11	....	27	....	127	....	....	....	247	....	....	....	....	....	136
3	....	1	1	1	....	1	1	1	....	9	1	1	1	2	1	15
647	142	412	120	359	134	349	463	172	72	2870	241	238	266	137	225	2702
$10	$4	$6	$1	$3	$1	$2	....	....	$10	$37	$2	$2	$2	$3	$5	$41
....	....	....	....	....	....	....	$30	....	....	30	....	....	....	....	....	258
....	60	50	60	22	60	....	....	$40	50	442	....	....	91	60	50	510
....	....	....	....	....	....	....	....	....	....	....	....	....	....	18	....	110
....	10	10	....	....	....	....	....	....	....	20	....	....	....	....	10	....
134	44	56	45	131	33	60	107	100	33	743	117	60	73	82	50	826
51	8	19	25	52	....	30	38	20	....	243	220	55	....	8	6	434
75	55	100	....	100	....	129	58	....	....	517	263	60	4	30	20	679
900	298	190	100	1324	408	203	306	180	....	3809	1024	391	584	376	150	7265
100	160	50	50	460	56	274	21	165	180	1516	47	74	18	163	90	801
1270	639	481	281	2092	558	698	560	505	273	7357	1673	642	772	740	381	10924
$1000	$220	$688	$365	$850	$490	$700	$800	$635	....	$5748	$865	$800	$650	$540	$650	$5805
....	....	....	....	....	....	....	....	....	....	....	....	....	....	....	....	....
....	....	....	....	....	....	....	....	....	....	....	....	....	....	....	....	....
....	....	....	....	....	....	....	....	....	....	....	....	....	....	....	....	....
....	226	....	161	....	....	....	....	....	$500	887	....	....	....	....	....	462
....	....	....	....	....	....	....	....	....	....	....	....	....	....	....	....	....
....	....	....	....	....	....	....	....	....	....	....	....	....	....	....	....	....
1000	446	688	526	850	490	700	800	635	500	6635	865	800	650	540	650	6267
....	154	....	74	....	110	....	....	....	....	338	....	....	....	....	....	....
....	....	....	....	....	....	....	....	....	....	....	....	....	....	....	....	300
....	....	....	....	....	....	....	....	....	....	....	....	....	245	....	....	....
....	....	....	....	....	....	....	....	....	....	....	....	....	....	....	....	....
....	....	....	....	....	....	....	....	....	....	....	....	....	....	....	....	....
....	....	....	....	....	....	....	....	....	....	....	....	....	....	....	....	300
....	....	....	....	....	....	....	....	....	....	....	....	....	245	....	....	....
....	....	....	....	....	....	....	....	....	....	....	....	....	....	....	....	....
$1554	$359	$1074	$481	$1172	$620	$916	$1259	$803	$71	$8309	$1099	$1034	$1154	$671	$867	$8595
2917	1001	1581	766	3301	1182	1747	1823	1312	345	15975	2779	1680	1933	1417	1256	19731
....	....	....	....	....	....	....	....	....	....	....	....	....	....	....	....	....
....	....	....	....	....	....	....	....	....	....	....	....	....	....	....	....	....
....	....	....	....	....	....	....	....	....	....	....	....	....	....	....	....	....
....	....	....	....	....	....	....	....	....	....	....	....	....	....	....	....	....

XIV. WIARTON DISTRICT.

	NAMES OF CIRCUITS AND MISSIONS WITH NAME OF PASTOR IN CHARGE.	Hepworth. J. Truax.	Oxenden. J. W. Kitching, B.A.	Kemble. J. R. Patterson.	Colpoy's Bay. Robt. Carson.	Lion's Head. W. M. Bielby.	Dyer's Bay. V. J. Gilpin, B.A.	Tobermory. C. G. F. Cole.	Cape Croker. A. Glazier.	TOTAL.	TOTAL FOR CONFERENCE.
MEMBERSHIP.	In Full Membership	235	171	110	79	106	52	20	76	2110	45335
	On Trial	....	....	2	....	....	3	5	60	117	3062
	Total Membership	235	171	112	79	106	55	25	136	2227	46699
	Number published last year	224	164	111	78	105	52	32	80	2165	46295
	Increase	11	7	1	1	1	3	....	56	62	1462
	Decrease	....	....	....	....	....	....	7	....	34	1092
	Catechumens	....	7	....	....	....	....	....	....	50	1246
	Infant Baptisms	35	13	8	13	3	....	....	19	150	1516
	Adult Baptisms	3	....	....	....	....	....	....	....	7	650
	Total Baptisms	38	13	8	13	3	....	....	19	157	2166
	Marriages solemnized	12	3	3	....	....	....	1	3	48	1159
	Burials attended	16	6	6	4	2	2	2	20	92	1490
CONNEXIONAL FUNDS.	Missionary	$233	$97	$113	$65	$60	$37	$29	$26	$1366	$33720
	Sup. or Supernumerary	40	15	21	5	6	4	7	1	339	8559
	Educational	12	4	4	3	1	1	3	1	82	3688
	Contingent	5	3	3	1	2	1	2	1	33	793
	General Conference	7	3	4	1	1	1	1	1	59	1429
	Union Church Relief	4	3	3	1	1	1	1	1	29	656
	S. S. Aid and Extension	2	....	2	1	1	....	1	1	15	375
	Funds Ass'ble for Sup. M. F.	303	125	150	77	72	45	44	32	1923	49234
	Sustentation	$5	$3	$3	$2	$4	$1	$4	$1	$47	$944
	Annual Conference	....	....	....	....	....	....	....	....	....	....
	Children's	....	....	....	....	....	....	....	....	....	....
	Temperance	....	....	....	....	1	....	1	....	4	105
	Woman's Missionary	15	....	....	1	....	....	....	....	16	7272
	General Epworth League	2	1	2	....	....	....	....	....	11	228
	Total Connexional Funds	325	129	155	80	77	46	49	33	2001	57737
CIRCUIT PURPOSES.	Circuit Incidentals	$1	....	....	....	$2	....	....	$2	$19	$816
	House Rent	....	$72	....	$40	....	....	....	....	112	2058
	Horse Keep or Hire	50	60	$60	60	60	$60	$60	50	661	7348
	Removal Expenses	....	18	....	....	....	7	....	....	43	1367
	Travelling Expenses	....	....	....	....	12	....	....	....	22	101
	Sunday Schools	144	50	65	35	55	26	35	6	798	21234
	Epworth Leagues, etc	53	....	12	15	....	8	....	....	377	8002
	Ladies' Aid	70	....	44	117	....	....	....	....	608	19067
	Trustee Boards	506	450	122	163	170	24	....	....	3960	122694
	All other Purposes	35	50	....	15	36	....	200	....	728	36997
	Total	859	700	303	445	335	125	295	58	7328	219782
MINISTERIAL SUPPORT. PAID TO SUPERINTENDENT.	By Circuit	$575	$155	$298	$60	$56	$43	$90	....	$4782	$119762
	" Sustentation Fund	....	....	....	....	....	....	....	....	....	....
	" Contingent Fund	....	....	....	....	....	....	....	....	....	....
	" Children's Fund	....	....	....	....	....	....	....	....	....	....
	" Miss. Fund—Salary	....	286	185	403	395	170	170	$500	2109	6276
	" " " Rent	....	....	....	....	....	....	....	....	....	40
	" " " Removal	....	....	....	....	....	....	....	....	....	4
	Total Received	575	441	483	463	451	213	260	500	6891	126038
	Net Deficiency	....	159	117	137	149	87	90	100	839	5030
PAID TO COLLEAGUES.	By Circuit	....	....	....	....	....	....	....	....	245	4549
	" Sustentation Fund	....	....	....	....	....	....	....	....	....	....
	" Contingent Fund	....	....	....	....	....	....	....	....	....	....
	" Missionary Fund	....	....	....	....	....	....	....	....	....	....
	Total Received	....	....	....	....	....	....	....	....	245	4549
	Net Deficiency	....	....	....	....	....	....	....	....	....	347
	Total Assessable for Sup. M. Fund.	$878	$280	$448	$137	$128	$88	$134	$32	$6950	$173546
	Total Raised for all Purposes	1759	984	756	585	468	214	434	91	14356	400394
	New Churches	....	1	....	....	....	....	....	....	1	3
	" " Value	....	$550	....	....	....	....	....	....	$550	$12550
	New Parsonages	....	....	....	1	....	....	....	....	1	2
	" " Value	....	....	....	$500	....	....	....	....	$500	$2200

LAY MEMBERS IN THE QUARTERLY OFFICIAL BOARDS.

NAMES OF DISTRICTS.	Local Preachers.	Exhorters.	Class Leaders and Assistants.	Stewards.	Society Representatives.	Trustee Board Representatives.	Sunday School Superintendents.	Epworth League Presidents.	Epworth League of C. E. Presidents.	Other Young People's Society Presidents.	TOTAL.
Hamilton	34	7	190	140	139	47	43	10	12	3	564
Guelph	21	5	89	96	80	29	32	18	3	....	324
St. Catharines	29	4	101	98	96	27	28	11	6	1	308
Brantford	22	2	120	108	101	25	31	10	8	....	366
Woodstock	27	9	117	100	99	29	32	19	9	1	370
Galt	26	5	79	75	74	16	20	10	3	4	260
Simcoe	19	9	153	95	89	29	39	9	15	....	398
Milton	26	2	90	84	80	30	32	10	11	....	310
Welland	15	4	71	97	77	24	36	9	6	1	301
Norwich	17	11	117	77	75	30	34	13	13	....	333
Palmerston	17	4	68	63	63	26	22	13	5	....	231
Mount Forest	22	3	59	70	66	21	25	14	5	1	223
Walkerton	19	16	70	68	61	16	16	3	6	....	214
Wiarton	37	6	63	79	61	28	31	11	7	1	244
Total this year	331	87	1387	1250	1161	377	424	160	109	12	4446
Total last year	334	90	1416	1228	1150	377	416	126	140	10	4590
Increase	....	....	....	22	11	...	8	34	....	2	....
Decrease	3	3	29	....	....	....	....	....	31	....	144

Statistical Report of Methodist Sunday Schools in the

NAMES OF DISTRICTS.	Number of Preaching Appointments.	Number of Schools.	Officers and Teachers.				Scholars.										
			Members of the Methodist Church.	Non Members.	Total.	Average Attendance.	In Primary Classes.	Intermediate Classes.	Adult Classes.	In Home Department.	Total.	Average Attendance in the School.	No. of Meth. Scholars attending Union Schools.	No. who have united with Ch. during year.	Members of Church.	Learning Catechism.	No. who are now Pledged Abstainers.
Hamilton	42	43	721	39	760	597	1735	2926	2007	55	6723	4302	..	351	1913	479	2581
Guelph	34	32	366	29	395	310	982	1188	832	23	3025	1885	40	141	767	88	1085
St. Catharines	24	27	343	24	367	295	1103	1033	802	44	2982	2002	55	112	833	85	660
Brantford	33	30	391	18	409	333	863	1394	1130	134	3571	2240	65	89	1280	166	1002
Woodstock	33	31	342	38	380	307	991	1252	887	118	3248	2206	9	135	853	146	521
Galt	20	21	290	23	313	263	717	916	787	234	2654	1813	8	75	430	605	816
Simcoe	42	39	350	31	381	304	900	1041	950	452	3343	1901	38	123	992	137	695
Milton	31	31	351	16	367	294	796	1165	843	203	3007	1999	45	108	1213	176	1167
Welland	41	36	301	26	327	258	836	763	770	46	2415	1637	10	133	839	80	223
Norwich	35	34	394	42	436	283	785	1091	1002	178	3056	1973	45	90	929	13	496
Palmerston	24	22	220	16	236	189	512	716	527	10	1765	1184	..	88	576	147	702
Mount Forest	25	25	243	20	263	203	605	743	562	..	1910	1279	..	95	544	129	656
Walkerton	21	17	165	9	174	140	453	672	388	..	1513	1034	35	107	474	296	510
Wiarton	41	32	221	24	245	170	655	670	595	..	1920	1215	2	75	375	13	396
Total	446	420	4698	355	5053	3946	11933	15570	12082	1497	41083	26670	352	1722	12018	2560	11450

Statistical Report of Methodist Young People's Societies in the

NAMES OF DISTRICTS.	Epworth Leagues.				Epworth Leagues of Christian Endeavor.				Other Young People's Societies.				Junior Ep. Leagues and other Jun. Soc's.			
	Number.	Active Members.	Associate Members.	Total.	Number.	Active Members.	Associate Members.	Total.	Number.	Active Members.	Associate Members.	Total.	Number.	Active Members.	Associate Members.	Total.
Hamilton	12	341	119	460	12	372	161	533	1	103	19	122	13	483	82	565
Guelph	14	388	164	552	7	148	79	227	..	..	..	....	3	94	58	152
St. Catharines	9	236	159	395	7	273	105	378	1	15	..	15	3	233	20	253
Brantford	8	181	122	303	10	468	194	662	..	..	..	....	4	209	..	209
Woodstock	14	385	210	595	13	341	194	535	..	..	..	....	5	118	88	206
Galt	9	434	134	568	3	49	43	92	2	33	19	52	4	74	72	146
Simcoe	9	243	122	365	15	432	203	635	1	10	20	30	4	99	42	141
Milton	12	225	133	358	9	327	126	453	..	..	..	....	3	137	10	147
Welland	7	160	126	286	7	122	132	254	..	..	..	....	4	148	20	168
Norwich	14	307	172	479	10	243	119	362	..	..	..	....	5	131	80	211
Palmerston	12	302	131	433	6	223	118	341	..	..	..	....	5	190	39	229
Mount Forest	14	308	185	493	5	129	54	183	..	.	..	....	2	57	30	87
Walkerton	1	34	32	66	8	284	151	435	1	42	..	42	3	72	50	122
Wiarton	11	197	113	310	7	136	106	242	1	60	..	60	3	36	3	39
Total this year.	146	3741	1922	5663	119	3547	1785	5332	7	263	58	321	61	2081	594	2675
Total last year.	117	3119	1588	4707	152	4357	2232	6589	12	473	103	576	65	2284	477	2761

Hamilton Conference for the Year ending May 31st, 1900.

Literature.									Moneys Contributed by Schools.							
Volumes in Library.	Copies of *Onward*.	*Pleasant Hours*.	*Happy Days*.	*Sunbeam*.	*Berean Leaf* and *Quarterly*.	*Sunday School Banner*.	Copies of other Periodicals published by our Book Room.	Copies of other Periodicals not published by our Book Room.	For Missions.	For Educational Fund.	For Superannuation or Supernumerary Fund.	For S. S. Aid and Extension Fund.	For School Purposes.	No. of Schools that have regular Teachers' Meeting for Study of Lesson.	Number of Schools that have Normal Classes.	Number of Schools that keep open the whole year.
7757	1028	1427	609	745	2437	261	328	1091	$671 87	$32 72	....	86 07	$4738 71	11	3	42
3639	667	961	334	380	623	173	143	497	267 08	13 11	....	30 26	1361 00	4	..	16
3269	423	626	407	490	1250	128	116	580	185 86	8 15	$9 00	21 79	1656 98	2	..	13
5031	584	653	548	566	1122	237	13	1513	392 65	24 12	1 00	31 30	1975 70	7	2	26
4928	760	677	523	500	707	230	194	441	157 32	12 53	6 78	33 78	1869 36	4	..	27
1046	588	592	562	624	599	215	60	399	152 49	11 93	....	24 78	1339 04	3	..	9
3804	256	725	249	219	1043	170	383	641	163 36	1 84	1 40	23 89	1238 60	6	..	35
5373	375	608	332	322	944	203	485	368	142 49	9 25	2 72	30 81	1255 60	7	..	37
1531	236	734	216	196	1247	140	269	99	35 09	3 44	5 50	14 67	1032 93	4	..	21
2500	612	629	331	402	1186	208	121	606	89 22	4 31	65	25 55	1410 87	5	1	37
1579	411	309	181	160	680	124	81	908	103 12	2 00	2 75	15 47	767 31	1	..	21
904	324	610	233	265	1041	158	50	23	50 42	2 05	22	20 24	814 11	1	..	16
1430	354	536	180	210	484	101	86	37	128 69	5 00	....	11 97	743 43	1	..	14
1901	400	460	275	239	728	112	44	457	29 85	....	....	9 57	797 83	5	..	24
44692	7018	9547	4980	5318	14091	2460	2373	7000	$2499 51	130 45	$30 02	$355 15	$21001 47	61	8	348

Hamilton Conference for the Year ending May 31st, 1900.

General Summary.				Contributions.							Number of Leagues that have a Reading Circle.	Number of Copies of *Canadian Epworth Era* taken.
Number.	Active Members.	Associate Members.	Total.	For Local League or Society purposes.	For Gen'l Epworth League Fund.	For Missions.	For Superannuation or Supernumerary Fund.	For Educational Fund.	For all other purposes.	Total.		
38	1299	381	1680	$384 14	$23 45	$742 42	$17 00	$1 00	$240 94	$1408 95	5	53
24	630	301	931	469 21	17 75	246 90	1 00	....	239 00	973 86	3	52
19	757	284	1041	313 59	16 27	256 20	10 25	3 00	423 49	1022 80	3	80
22	858	316	1174	412 86	19 29	326 18	.....	....	571 35	1329 68	5	67
32	844	492	1336	239 69	26 80	492 48	8 00	2 00	671 07	1439 84	8	131
18	590	268	858	289 02	16 87	167 18	2 00	....	101 83	576 90	3	38
29	784	387	1171	232 55	15 11	273 40	.....	....	137 29	658 35	2	41
24	689	269	958	693 00	20 00	400 00	9 00	....	77 00	1199 00	2	60
18	430	278	708	158 82	9 00	50 08	19 80	4 00	539 21	780 91	3	43
29	681	371	1052	131 96	15 12	337 71	14 50	1 50	129 07	689 86	1	53
23	715	288	1003	94 93	10 58	318 34	4 00	....	65 41	493 26	1	59
20	494	269	763	301 33	14 29	421 19	10 97	0 85	109 80	858 43	2	70
13	432	233	665	201 93	9 10	188 99	.....	....	36 38	436 40	1	33
22	429	222	651	336 93	8 94	180 83	21 05	....	35 00	582 75	2	30
333	9632	4359	13991	$4259 96	$222 37	$4401 90	$117 57	$12 35	$3376 84	$12390 99	41	810
346	10243	4400	14643	4526 03	235 72	3733 22	100 67	9 50	2694 14	11209 28	39	859

THE SUPERANNUATION FUND.

List of Ministerial and Lay Subscribers of five dollars and upwards.

HAMILTON DISTRICT.—Revs. Geo. F. Salton, $67.50; Wm. F. Wilson, 60.00; Wm. L. Rutledge, 39.00; Geo. K. Adams, 36.00; T. Albert Moore, 27.00; Theo. J. Parr, 21.00; Geo. Clark, 30.00; J. Austin Jackson, 25.50; S. E. Marshall, 18.00; J. H. Hazlewood, 30.00; H. G. Livingstone, 22.50; Harvey M. Hall, 21.00; James H. Collins, 22.20; S. Judson Kelly, 21.00; James H. McCartney, 19.50; James Mooney, 19.50; Robert Davey, 24.00; Thos. B. Trimble, 17.25; Henry Caldwell, 19.50; Samuel A. Laidman, 15.00; Albert W. Shepperson, 15.00; Wm. Herbert Douglas, 15.00.

Hamilton (Centenary Church).—Mrs. W. E. Sanford, $25.00; F. W. Fearman, 20.00; Mrs. Lyman Moore, 10.00; S. F. Lazier, Q.C., 10.00; Mrs. S. F. Lazier, 5.00; W. A. Robinson, 7.00; Seneca Jones, 5.00; H. G. Wright, 5.00; R. C. Fearman, 5.00; Dr. T. H. Husband, 5.00; Charles Mills, 5.00; J. G. Bowes, 5.00; Jos. Greene, 5.00; Dr. H. S. Griffin, 5.00; Thos. W. Watkins, 5.00; J. M. Peregrine, 5.00; Mrs. S. S. Strachan, 10.00.

Hamilton (Wesley Church).—C. A. Birge, $5.00; W. J. Waugh, 5.00; J. H. Telsten, 5.00; W. W. Coote, 5.00; F. E. Dallign, 5.00; G. H. Mills, 5.00; W. H. Lynne, 5.00; W. L. Cummer, 5.00.

Hamilton (First Church).—J. S. Job, $5.00; A Friend, 5.00.

Hamilton (Gore Street Church).—G. W. Clark, $6.00; W. J. Morden, 5.00.

Hamilton (Hannah Street Church).—J. C. Taylor, $10.00; A. W. Semmens, 10.00; Geo. W. Carey and wife, 5.00; Mrs. Geo. Clark, 5.00.

Hamilton (Simcoe Street Church).—Theo. J. Parr, $5.00.

Dundas.—J. B. Grafton, $50.00; W. H. Keagey, 20.00; J. S. Grafton, 12.00; J. J. Grafton, 10.00.

Ancaster.—A Friend, $5.00; Mrs. J. H. Collins, 5.00.

Binbrook.—Stephen Fletcher, $5.00.

Bartonville.—Mrs. J. Mooney, $15.00.

Stoney Creek.—Mrs. R. H. Willison, $5.00; J. G. Whitaker, 5.00.

GUELPH DISTRICT.—Revs. F. A. Cassidy, $36.00; W. S. Griffin, 37.50; James S. Ross, 36.00; J. Fred. Kaye, 15.00; Henry J. Harnwell, 16.50; Thomas W. Jackson, 21.00; Wm. H. Harvey, 24.00; Henry Brand, 15.00; Samuel E. Couch, 15.00; Samuel Nicholson, 16.50; Edwin L. Flagg, 15.00; R. W. Scanlon, 20.34; S. W. Holden, $18.75; James A. McLachlan, $25.50; Edward Whitworth, 16.50; Arthur H. Crosby, $15.00; John W. Worrall (three years), 45.00.

Guelph (Norfolk Street).—Judge Jamieson, $5.00; T. F. Savage, 5.00; Dr. W. F. Savage, 5.00; Dr. J. Mills, 5.00; John Crowe, 5.00; E. J. Present, 5.00.

Guelph (Dublin Street).—Rev. J. Harris, $5.00; W. W. Kenny, 5.00; M. W. Burr, 5.00.

Ponsonby.—John Crosby, $5.00.

Elora.—W. E. Broley, $6.00.

Nassagaweya.—Mrs. Stranger, $5.00.

Acton.—H. P. Moore, $6.00.

St. Catharines District.—Revs. A. Leonard Gee, $24.00; Wm. Smythe, 30.00; Herbert B. Christie, $15.00; J. Edgar Russ, $19.50; James Awde, 22.50; Geo. W. Calvert, 30.00; John C. Stevenson, 24.00; Francis E. Nugent, 25.50; George Lounds, 19.50; Jabez H. Dyke, $15.00; Jacob E. Howell, 24.00; Wray R. Smith, 24.00; Thomas R. Fydell, 15.00; Charles L. Bowlby, 19.50.

Merritton.—Rev. J. Awde, $5.00.

Thorold.—J. H. Beatty, $30.00; Mrs. J. H. Beatty, 5.00; P. J. Bessy, 5.00; J. H. Wilson, 5.00; Wm. McCleary, 5.00.

Niagara Falls South.—Morse & Son, $5.00; Z. B. and Mrs. J. Lewis, 8.00; Sunday School, 5.00; Epworth League, 5.00.

Stamford and St. David's.—Rev. J. H. Dyke, $7.00.

Grimsby.—E. J. Palmer, $5.00; A. F. Hawke, 5.00; Mrs. Wray R. Smith, 5.00.

Brantford District.—Revs. John Pickering, $36.00; Geo. W. Kerby, 36.00; R. J. Treleaven, 36.00; James M. Wright, 18.00; Thomas P. Perry, 15.00; Charles A. Cavers, 15.00; John Wakefield, 36.00; John W. Cooley, 25.50; Richard B. Rowe, 19.50; Geo. H. Cornish, 20.25; Thomas Athoe, 18.00; Wm. M. Teeple, 19.20; Morley C. Peart, 15.00; Christopher Cookman, 19.05; Wm. B. Smith, 15.00; James G. Foote, 21.00; Wm. Walker, 15.00.

St. George.—Samuel C. Wait, $5.00.

Copetown.—Abram Betzner, $5.00.

Jerseyville.—Rev. W. M. Teeple, 15.40.

Cainsville.—Mrs. (Rev.) Cookman, $5.00.

Mount Pleasant.—Mrs. (Rev.) Foote, $5.00; J. Galloway, 5.00.

Woodstock District.—Revs. Samuel Sellery, $36.00; Edson E. Marshall, 21.00; Wm. B. Caswell, 15.00; John G. Scott, 36.00; Thomas J. Atkins, 30.00; Albert Kennedy, 19.50; Geo. W. Johnson, 16.50; Henry A. Cook, 20.25; Arthur C. Eddy, 15.00; Amasa B. Miller, 15.00; Geo. Carpenter, 18.00; Jos. D. Richardson, 15.00; Andrew D. Robb, 15.00; John T. Smith, 19.05; A. Walton Tonge, 18.00; Hugh S. Dougall, 18.00; Fred W. Hollmrake, 16.50.

Woodstock (Central).—Dr. and Mrs. Field, $5.00; Mrs. N. and M. Scarff, 5.00; A. B. Lord, 5.00.

Woodstock (Dundas Street).—E. A. Brown, $5.00; Ransome Pierce, 5.00.

Ingersoll (King Street).—J. A. Coulter, $5.00; R. Miller and family, 10.00; Wm. Briden, 5.00; R. and E. Butler, 5.00.

Strathallan.—John King, $5.00.

Galt District.—Revs. Walter E. Prescott, $27.00; J. S. Williamson, 33.00; Geo. A. Mitchell, 22.20; J. Walker Shilton, 27.00; Joseph S. Colling, 18.00; Arthur I. Terryberry, 15.00; Alfred E. Lavell (3 years), 42.00; Robert L. Ockley, 15.00; William C. Watson, 16.20; Josephus Culp, 15.00; Henry Monsinger, 15.00.

Simcoe District.—Revs. David W. Snider, $24.00; Charles Deacon, 24.00; Clifford T. Bennett, 22.50; Charles D. Draper, 15.00; Charles W. Cosens, 21.00; Wm. W. Prudham, 15.00; Robert Walker, 27.00; Alfred A. Bowers, 18.30; Wm. W. Sparling, 17.64; Robt. H. Bell, 15.00; Geo. W. Down, 15.00; E. B. Stephenson, 21.00; John Stuart, 19.50; Wm. J. Ellis, 15.60; John E. S. Baillie, 17.46; Edward H. Taylor, 15.00; John M. Haith, 15.00.

Port Dover.—Jonathan Ellis, $5.00.

Port Rowan and St. Williams.—E. Pugsley, $5.00; Miss E. B. Stevenson, 9.00.

Lynedoch.—Mrs. J. Stewart, $20.00.

Milton District.—Revs. Geo. Richardson, $30.00; Thomas Amy, 17.10; John Kaye, 30.00; Geo. W. Smitherman, 15.00; Wm. C. Henderson, 27.00; John H. McArthur, 15.00; John Saunders, 21.00; Jabez Wass, 18.00; Joseph Archer, 19.41; T. Webster Kelly, 19.50; John E. Hockey, 22.50; Andrew Hamilton, 18.00; Wm. A. Strongman, 18.00.

Oakville.—Mrs. Wass, Miss R. A. Wass, $10.00 each.
Burlington—F. W. Galloway, Mrs. L. Histon, Geo. Allen, $5.00 each.
Freeman.—J. W. Freeman, $5.00.
Palermo—E. L. of C. E., $5.00.
Lowville—B. Gunby, $5.00.
Milton—Geo. Hume, $5.00.

WELLAND DISTRICT.—Revs. Amos E. Russ, $21.00; Thomas Grandy, 17.70; John S. Corcoran, 15.00; Geo. W. Barker, 15.00; Thomas J. Smith, 15.00; James H. McBain, 18.00; Alex. J. Irwin, 15.00; J. Parker Bell, 18.00; Charles E. Stafford, 24.00; Charles M. Marshall, 15.00; Samuel W. Fallis, 16.50; C. L. McIrvine (3 years), 45.00; Adam I. Snyder, 19.50; Richard Railton, 15.00; Geo. E. Honey, 18.00.

NORWICH DISTRICT—Revs. Robt. J. Elliott, $30.00; Thomas R. Clarke, 21.45; David L. Brethour, 27.00; James D. Kestle, 17.70; Edw. J. Clarke, 18,60; Geo. Fergusson, 21.00; Thomas W. Poole, 15.00; James Charlton, 19.50; Fred. W. Crowle, 15.00; Edward Shepard, 15.00; Wm. J. Brandon, 17.25; Alf. T. Wilkinson, 15.00; Thomas J. Sabine, 16.41.

Tilsonburg—E. D. Gilson, $5.00.
Burford—Rev. E. J. Clarke, $10.00.
Springford.—W. J. Brandon, $25.00.
Delhi.—Mrs. (Rev.) Charlton, $5.00.

PALMERSTON DISTRICT.—Revs. John H. Robinson, $27.00; Robert Burns, 24.00; John W. Gilpin, 15.00; Thomas Boyd, 22.20; Charles R. Morrow, 19.50; John A. Doyle (2 years), 30.00; John R. Isaac, 18.60; Henry E. Hill, 19.50; David H. Taylor, 18.00; W. E. Treleaven, 16.50.

MOUNT FOREST DISTRICT.—Rev. Wm. Kettlewell, 30.00; R. Walter Wright, 21.00; Benj. L. Cohoe, 17.70; Wm. D. Masson, 15.00; Alf. E. Smith, 21.00; Wesley J. Magwood, 18.30; Daniel Ecker, 16.50; Fred. W. Thompson, 15.00; Dixon Sharpe, 15.00; Geo. F. Morris, 15.00; Andrew S. Colwell, 15.00; James Ferguson, 18.00.

WALKERTON DISTRICT.—Revs. David A. Moir, $30.00; Robert Keefer, 15.00; T. L. Wilkinson, 20.64; Francis M. Mathers, 15.00; Charles J. Dobson, 25.50; John W. Sanderson, 15.00; Austin Potter, 21.00; T. L. Kerruish, 24.00; John C. Pomeroy, 19.05; Wm. B. Danard, 15.00.

Walkerton.—S. W. Vogan, J. B. Heather, Dr. J. E. Price, Wm. S. Gould, $5.00 each.
Hanover.—H. H. Miller, $10.00; A. B. Taylor, M. D., R. J. Ball, J. H. Adams, $5.00 each.
Paisley—Rev. J. C. Seymour, $8.00.
Southampton.—C. M. Bowman, M.P.P., $5.00.

WIARTON DISTRICT.—Revs. Thomas Colling, $25.50; W. S. Jamieson, 24.00; Wm. H. Garnham, 19.50; Wm. N. Vollick, 17.70; Wm. Ottawell, 19.20; Judson Truax, 17.25; John W. Kitching, 15.00; Joshua R. Patterson, 15.00; Robt. Carson, 15.00; Wm. L. Bielby, 15.00; Victor J. Gilpin, 15.00; C. J. F. Cole, 15.00; Adam Glazier, 15.00.

Wiarton.—R. Simpson, Mrs. (Rev.) T. Colling, $5.00 each.

NOTE.—Galt, Welland, Palmerston and Mount Forest Districts have not reported names of lay contributors.

REPORTS OF COMMITTEES.

STATISTICAL COMMITTEE.

The Statistical Committee begs leave to report as follows:

Membership Returns.

Present full membership	45,638		
On trial	1,068		
Total	46,705	Increase	398
Effective ministers	200	"	6
Superannuated ministers	62		
Supernumerary ministers	3		
Probationers	15	Decrease	7
Total	280	Increase	1
Sunday Schools	420	Decrease	3
Sunday School Scholars	41,080	"	1,267
Average attendance	26,670	"	632
Officers and Teachers	5,053	"	143
Average attendance	3,946	"	146
Young People's Societies	333	"	13
Members	13,991	"	652

Connexional Funds.

Missionary	$33,722	Increase	$153
Superannuation	8,553	"	27
Educational	3,684	Decrease	208
Contingent	867	"	48
General Conference	1,421	Increase	547
Union Church Relief	657	Decrease	33
Sunday School Aid	381	Increase	8
Sustentation	943	Decrease	5
Temperance	109	"	62
Woman's Missionary	7,266	Increase	1,595
Epworth League	392	"	109
Total	$57,995		
Increase			$2,439
Decrease			356
Total increase			$2,083
Circuit Purposes	$219,878	Increase	$25,784
Ministerial Support	124,316	"	761
For Missions by Epworth League	4,402	"	669
For Missions by Sunday Schools	2,500	Decrease	400
Grand total for all purposes	402,189	Increase	27,476

(*a*) The Committee recommends that the Chairmen of Districts and the Statistical Secretaries of the several Districts see that the several schedules be absolutely correct before they are sent in for Conference use.

(*b*) That the Statistical Secretaries fill *in toto* one set of loose District Schedules for the use of the Statistical Committee, and an extra copy of the Sunday School and Epworth League Schedules for the District Representatives on the S. S. and E. L. Committees.

(*c*) That the District Statistical Secretaries be required to meet the Conference Statistical Secretary on the afternoon of the day preceding the Ministerial Session of Conference, with all District Schedules, including those of the Epworth League and Sunday School, fully prepared, and if for any reason the District Statistical Secretary shall be unable to attend he shall forward all Schedules to Dr. Cornish, the Conference Statistical Secretary, in time for the meeting, as arranged above.

All of which is respectfully submitted.

GEO. H. CORNISH, *Chairman.*
S. JUDSON KELLY, *Secretary.*

REPORT OF COMMITTEE *RE* TWENTIETH CENTURY EVANGELISTIC SERVICES.

See combined report in Appendix.

CONTINGENT FUND.

Total receipts from Districts	$786 18
Balance from last year	12 10
Balance of collection at Reception Service	6 00
Sabbath collections	68 29
Due Treasurer	159 13
	$1,031 70

EXPENDITURE.

Book Room	$109 60
President's Expenses	33 15
Secretary's Expenses	29 27
Due Billeting Fund for last year	46 18
Conference Special Committee	58 87
Dr. Cornish's Expenses *re* Minutes	3 50
Treasurer's Expenses	5 00
Telegrams and Typewriting	2 38
Journal Secretary	20 00
Station Sheets	10 75
Sexton	10 00
Medical and Funeral Expenses	457 00
Supply	296 00
	$1,031 70

Rev. Austin Potter and George Copeland, Esq., audited the Treasurer's books and found them correct.

Your Committee recommend that Charles R. Morrow be Secretary-Treasurer.

Your Committee recommend the publication of the following from the constitution of the Fund:

No application for aid from this Fund shall be entertained which has not passed the Quarterly Board, signed by the Recording Steward and been recommended by the District Meeting in the bounds of which the application has been made.

No application shall be entertained where the Circuit has paid the minister a salary of $700 and upwards, except in the case of the death of a minister.

Ordinary expenses for physicians' bills shall in no case be entertained.

The maximum amount allowed for funeral expenses shall be: For the minister or his wife, $10; for children from 12 to 18 years of age, $30, and for children under 12 years of age, $20.

The Secretary of the Conference for each year shall order the necessary supplies for his successor in office.

In no case shall the Committee make a grant for supply to exceed the sum of $5 per week.

R. J. Elliott, *Chairman.*
Charles R. Morrow, *Secretary.*

SUSTENTATION FUND.

The total amount received for this fund during the year now closing was $941.81, being a decrease of $3.78. Forty-four applications were submitted to the Committee for aid. After deducting $5 for the expenses of the Secretary, the balance, $936.81, was divided as follows, on the basis of $450 for married ministers, $390 for married colleagues, with a special allowance of $10 for each child under 18 years of age; for a single ordained minister $265, and for a probationer $230, subject to a reduction according to the funds on hand.

The following amounts have been granted on the basis laid down:

Rev. T. P. Perry, Oxford Street, Brantford	$190 00
" M. C. Peart, Onondaga	115 00
" W. B. Smith, Cainsville	120 00
" J. D. Richardson, Princeton	10 00
" A. E. Lavell, Ayr	55 00
" C. D. Draper, Walsh	145 00
" G. W. Downs, Rockford	100 00
" G. W. Smitherman, Trafalgar	85 00
" J. S. Corcoran, Fonthill	50 00
" R. Railton, Stevensville	10 00
" C. M. Marshall, South Cayuga	10 00
" F. W. Crowle, Kelvin	20 00
" T. J. Sabine, Otterville and Bookton	15 00
" E. Sheppard, Courtland	10 00
Total	$935 00

We recommend—

(*a*) That the Conference reaffirm the constitution adopted at last Conference.

(*b*) That the Secretary make an estimate of the amount required to be raised on each Circuit or Mission, to bring the amounts paid to ministers up to $600, $350 and $300, as provided for in the Discipline, and notify the chairman of each District (previous to the Financial District Meeting), who shall submit the report to the meeting.

(*c*) That the Secretary also prepare a circular for the August Quarterly Board Meeting for all Circuits that have reported salaries below the above standard.

(*d*) That the Secretary prepare a circular to be read before all our congregations before the collections are called for.

(*e*) That Wm. Kettlewell be the Secretary-Treasurer for the ensuing year.

G. A. Mitchell, *Chairman.*
T. W. Jackson, *Secretary.*

Constitution of Sustentation Fund.

1. This Fund shall be called "The Sustentation Fund of the Hamilton Conference."

2. The management of this Fund shall be in the hands of a committee consisting of a minister and layman from each District, elected at the annual District Meeting. The Committee shall nominate a Secretary-Treasurer to be elected by the Conference, who shall convene the Committee at the ensuing Conference.

3. The object of this Fund shall be to secure salaries according to disciplinary allowance, viz.: "Salary for a married minister shall not be less than $600 per annum, exclusive of the necessary expenses for horse-keep, rent or free use of parsonage and incidentals. For an ordained single minister not less than $350 per annum, exclusive of the necessary expenses for horse-keep and incidentals, and for a probationer not less than $300 per annum, exclusive of the necessary expenses for horse-keep and incidentals."

4. The income of this Fund shall be derived from collections taken up in each of our congregations.

5. (*a*) The Financial District Meeting shall take into consideration the condition of all circuits and missions within its bounds, paying less than the disciplinary allowance, and, if considered necessary, appoint a committee to visit any of these fields to urge them to greater liberality, and shall also fix the amount that each field shall raise as a basis of distribution for the Fund.

(*b*) In fixing this basis each dependent circuit and mission shall be expected to raise for ministerial support in any year a sum not less than that raised the previous year, nor shall it be less than a sum equal to two dollars per member, in addition to the sum appropriated for horse-keep and circuit incidentals.

6. The Financial Secretary of each district shall, immediately after the District Meeting, furnish to the Treasurer of this Fund the amount fixed for each field as a basis of distribution.

7. The Secretary of the Conference Missionary Committee shall also furnish to the Treasurer of this Fund the amount of appropriations for salary made by the Missionary Committee, after which the Secretary-Treasurer shall prepare a statement of the amount still required to meet the allowance provided by Discipline, and shall send a copy to every minister in the Conference, and this information shall be laid before all the congregations in the Conference with a view to increase their contributions to the Fund.

8. In the published report of this Committee the names of both ministers and circuits receiving aid shall be given.

9. This constitution shall be printed in connection with the report of the Committee from year to year.

REPORT OF CHURCH AND PARSONAGE PROPERTY COMMITTEE.

Your Committee, having carefully considered all cases brought to their notice, respectfully submit the following:

Hamilton District.

1. *Emerald Street Church.*—We recommend that the request of the trustees of Emerald Street Church, to sell a lot on Kinrade Avenue, and apply proceeds on church debt, be granted.

2. *Millgrove Circuit.*—That the request of the trustees of the Millgrove Parsonage, to sell fifteen feet of the parsonage lot to the trustees of the Millgrove Church, for sheds, be granted.

Guelph District.

3. *Orton Circuit.*—That the request of the Trustee Board of Price's Church, to sell the Price Methodist Church, shed and land, be not granted, for want of sufficient information *re* disposition of proceeds.

Woodstock District.

4. *College Avenue Church.*—That the request of the Trustee Board of the College Avenue Church, to transfer ten feet frontage on side street of their church lot, as part payment on a lot on which to erect a shed, be granted.

Milton District.

5. *Freelton Circuit.*—That the request of the Trustee Board of the Freelton Church, to sell the old church property, and apply the proceeds on the debt of the new church, be granted.

Welland District.

6. *Stromness Mission.*—That the request of the Welland District Meeting, to sell the Low Banks Church on Stromness Mission, be not granted, your committee not having sufficient information.

NORWICH DISTRICT.

7. *Otterville and Bookton Circuit.*—That the request of the Trustee Board of the Methodist Parsonage, located in the village of Norwich, and belonging to the old Bookton Circuit, to sell said parsonage, and after paying all indebtedness on said property, to apply the balance to building and repairing on Otterville and Bookton Circuit, be granted.

PALMERSTON DISTRICT.

8. *Peel Circuit.*—That the request of the Trustee Board of the Dorking Church, to sell the property, and apply the proceeds to the Glen Allan Parsonage Fund, be granted.

9. *Moorefield Circuit.*—That the request of the trustees of the Moorefield Church, to sell the old church property, and apply the proceeds to the new church building fund, be granted.

MOUNT FOREST DISTRICT.

10. *Arthur Circuit.* That the request of the Trustee Board of the Arthur Church, to sell house and part of adjoining church, be granted, proceeds to be applied to paying debt on remainder.

11. *Durham Circuit.*—That the request of the Trustee Board of the Durham Methodist Church, for permission to give to the Corporation of the town of Durham thirty-three feet of the church lot, for the purpose of opening Alben Street, in the town, be granted, the value of the church property being greatly enhanced thereby.

WALKERTON DISTRICT.

12. *Hanover Circuit.*—That the request of the Hanover Quarterly Board for permission to sell the church, proceeds to be applied to the erection of a new church be granted.

WIARTON DISTRICT.

13. *Oxenden Circuit.*—That the request of the Oxenden Church Trustee Board, to sell the property formerly belonging to the Bible Christian Church at Oxenden, proceeds to be granted to the Oxenden Church, be granted.

Item 3. Amended as follows: Permission to sell granted, proceeds to be applied to the extinction of debt on Orton Parsonage, and balance, if any, to Grove Church.

Item 6. Amended as follows: Permission to sell granted, proceeds to be applied on new parsonage, when erected.

Item 11. Amended. In place of "permission to give" read "permission to sell," proceeds to be applied on church.

J. H. HAZLEWOOD, *Chairman.*
C. L. BOWLBY, *Secretary.*

THE EDUCATIONAL COMMITTEE'S REPORT.

The Educational Committee organized with the President in the chair, Rev. W. C. Henderson, D.D., Treasurer, and Rev. J. W. Cooley, Secretary.

1. The Committee recommends that the President be *ex-officio* a member of the Board of Examiners, and its chairman.

2. That the following probationers be sent to Victoria College:

(*a*) Without Aid—Ernest W. Stapleford, Thomas W. Poole, Richard A. Facey.

(*b*) With Full Aid—Robt. J. MacIntyre, Austin P. Misener, Walter L. Sheridan, Chas. P. Holmes, Wm. E. Stafford, Alfred J. Johnston.

3. That Dr. Wakefield be the representative of the Conference on Alma College Board.

4. That no probationer for our Ministry attending College shall be allowed to change his registration at College without the authorization of the Principal of the College to which he has been assigned.

5. That we reaffirm the following resolution of last year, viz.: "That in no case shall a probationer attend Albert College without obtaining permission of the authorities of Victoria College."

6. That J. S. Deacon, Esq., take the place of Mr. R. S. Schell as Auditor for this year, and that J. S. Deacon and H. P. Moore be Auditors for next year.

That this report be printed in the Minutes of Conference.

T. W. JACKSON, *Chairman.*
JNO. W. COOLEY, *Secretary.*

REPORT OF THE BOARD OF EXAMINERS.

The annual examination in connection with the Hamilton Conference was held in the Methodist Church, Berlin, on Tuesday and Wednesday, the 17th and 18th of April, commencing at 9 a.m. each day.

The Rev. J. H. Hazlewood, President of the Conference, presided and conducted devotional exercises each day, beginning at 8.45 a. m. Two probationers and five candidates presented themselves for examination.

The public meeting held at the close of the examination was addressed by Rev. D. A. Moir, B.D., of Walkerton, and Rev. J. S. Ross, D.D., of Guelph.

The Board of Examiners for 1901 met in the vestry of the Centenary Methodist Church on Monday, June 4th, at 6 p. m., and organized with the President, Rev. T. W. Jackson, in the chair. Rev. J. Walker Shilton, B.A., was elected Secretary.

The following is the allotment to the various examiners of the subjects in the course of study for candidates and probationers on circuits:

SPECIAL COURSE OF STUDY FOR THE MINISTRY OF THE METHODIST CHURCH.

I. Ordinary Course.

PRELIMINARY.

Arithmetic—Rev. A. J. Irwin, B.A., B.D.
Euclid—Rev. A. J. Irwin, B.A., B.D.
English Grammar—Rev. J. H. Hazlewood.
Outlines of Political and Physical Geography—Rev. D. A. Moir, B.D.
English and Canadian History—Rev. S. Sellery, B.A.
Outlines of Greek and Roman History—Rev. S. Sellery, B.A.
English Literature (Brooks') Rev. S. Sellery, B.A., B.D.
Greek Grammar—Rev. A. J. Irwin, B.A., B.D.
Wesley's Sermons—Rev. W. C. Henderson, D.D.
New Testament History—Rev. Wm. Kettlewell.
Methodist Catechism (1898)—Rev. Wm. Kettlewell.

First Year.

The Gospels of Matthew, Mark and Luke—Rev. D. A. Moir, B.D.
Buell's Synoptic Gospels—Rev. D. A. Moir, B.D.
Old Testament History—Rev. J. W. Shilton, B.A.
The Holy Land in Geography and History (Macoun's)—Rev. J. W. Shilton, B.A
Greek Testament (Sermon on the Mount)—Rev. A. J. Irwin, B.A., B.D.
Biblical Doctrine (Shaw's Digest)—Rev. S. Sellery, B.A., B.D.
Wesley's Sermons—Rev. D. L. Brethour, Ph.D.
Wesley's Christian Perfection—Rev. W. C. Henderson, D.D.
Steele's Antinomianism—Rev. J. S. Ross, M.A., D.D.
Fletcher's Last Check—Rev. J. S. Ross, M.A., D.D.
Homiletics—Rev. T. W. Jackson.

SECOND YEAR.

Acts of the Apostles, with Watson's Apostolic Age—Rev. F. A. Cassidy, M.A.
Moulton's Old World and New Faith—Rev. F. A. Cassidy, M.A.
Greek Testament (St. John I. to X.)—Rev. J. S. Ross, M.A., D.D.
Banks' Manual of Christian Doctrine—Rev. J. S. Hazlewood.
History of Methodism (Stevens)—Rev. D. A. Moir, B.D.
Canadian Methodism (Centennial volume)—Rev. S. Sellery, B.A., B.D.
Homiletics (a Written Sketch or Sermon)—Rev. T. W. Jackson.
Blaikie—Rev. W. C. Henderson, D.D.
Discipline—Rev. T. W. Jackson.

THIRD YEAR.

The Epistles of Paul, with introduction by Findlay—Rev. A. J. Irwin, B.A., B.D.
Greek Testament (St. Mark's Gospel)—Rev. J. W. Shilton, B.A.
The Design and Use of Holy Scriptures (Randle's)—Rev. J. S. Ross, M.A., D.D.
The New Life in Christ (Beet)—Rev. D. L. Brethour, Ph.D.
A Concise History of Missions (Bliss)—Rev. Wm. Kettlewell.
Modern Church History (Slater)—Rev. Wm. Kettlewell.
Homiletics (a Written Sketch or Sermon)—Rev. T. W. Jackson.
Trumbull's Yale Lectures—Rev. S. Sellery, B.A., B.D.

II. Course for Graduates in Arts.

PRELIMINARY.

Wesley's Sermons—Rev. D. L. Brethour, Ph.D.
Catechism (1898)—Rev. William Kettlewell.
New Testament History—Rev. William Kettlewell.

The following resolutions affecting the probationers and the course of study have been adopted :

1. That the Centennial Volume be the text-book in Canadian Methodist History.

2. That no young man be encouraged to expect to be received during the coming year as a candidate for our ministry by passing the "Special Preliminary Course of Study."

3. That no probationer be allowed to write on subjects in advance of his year.

Annual Examination.

The annual examination will be held in the Dublin St. Church, Guelph, on the third Tuesday in April, 1901, beginning at 9 a.m.

T. W. Jackson, *President of Conference.*
J. Walker Shilton, *Secretary of Board.*

REPORTS OF CONFERENCE TREASURERS.

Superannuation Fund.

Your Treasurer is pleased to report that all the Circuit Allotments and Ministerial Assessments have been paid. The amount from Districts is $8,583.00, and from ministers $4,242.00. Total, $12,825.00. Of this large sum only $699 from the Circuits, and $771.70 from the ministers, was paid during the year. Because of this the General Treasurer has had to pay many dollars for interest on money borrowed to pay the semi-annual allowances to the claimants on the Fund. Prompt payment of one-half of the ministerial assessments at the Financial District Meetings, and prompt payment of the circuit allotments, as early in the new year as possible, would be much more satisfactory.

All of which is respectfully submitted.

George H. Cornish, *Conference Treasurer.*

Union Church Relief Fund.

Mr. Walter McGibbon, Treasurer, reported the net total receipts for the year to be $651.25, a decrease from last year of $30.76.

Temperance Fund.

Rev. John W. Cooley, Treasurer. Balance on hand June 5th, 1899, $156.56. Received from Districts, $103.11. Paid Dr. Brethour, General Treasurer, $78.28; paid Lord's Day Alliance, $25; paid Rev. Wm. Kettlewell, account for printing, $6.50. Balance on hand, $149.89.

EDUCATIONAL FUND.

Statement of Treasurer of Hamilton Conference for the year ending May 15th, 1900.

RECEIVED.

Balance brought down		
Receipts from Districts	$3,659 78	
Less expenses of deputations	98 39	
		$3,561 39
Refunded by students		363 24
Total to Cr. for the year		$3,924 36

PAID.

Loans to ten students at $50	$500 00	
Fees to fourteen students at $20	280 00	
Examination expenses	36 45	
Conference Treasurer's expenses	1 85	
Dr. Potts' travelling expenses	6 50	
		$824 80
Sent Dr. Potts, prior to Conference	$152 37	
Balance remitted to General Treasurer	2,947 46	
		$3,924 63

Audited and found correct.

J. S. DEACON, } *Auditors.*
H. P. MOORE, }

W. C. HENDERSON,
Conference Treasurer.

CONFERENCE ANNIVERSARIES, ETC.

Thursday evening was devoted to hearing of the work of some of the General Conference officers. Revs. W. H. Withrow, A. C. Courtice and W. S. Griffin addressed the meeting.

The reception service was held on Friday evening, June 1st, in Centenary Church. The President, Rev. T. W. Jackson, occupied the chair. After the usual devotional exercises the Secretary called the names of the young men to be received into full connection with the Conference, as follows: Alfred T. Wilkinson, Victor J. Gilpin, William H. Douglas, John A. Doyle, John W. Worrall, John M. Haith, Arthur H. Crosby, Andrew S. Collwell, Charles L. McIrvine and Albert W. Shepperson. The President then called on J. A. Doyle, A. H. Crosby, A. T. Wilkinson, V. J. Gilpin and W. H. Douglas to give a brief account of their conversion and call to the ministry, after which it was moved by Rev. J. S. Williamson and seconded by Rev. D. W. Snider, "that the young men whose names have been called by the Secretary, having completed their probation for the ministry of the Methodist Church, be now received into full connection with the Conference, and that on Sabbath next they be ordained to the office and work of the Christian ministry." The resolution was ably supported by the mover and seconder, and then adopted by the Conference.

The annual lecture of the Theological Union was delivered by Rev. D. A. Moir in Wesley Church on Saturday, at three p.m. The subject of the lecture was "The Peerless Book."

A consecration service was held in the lecture room of Gore Street Methodist Church on Saturday evening at eight o'clock. The service was in charge of Rev. J. H. Dyke.

The Conference missionary anniversary was held in Centenary Church on Monday evening. Rev. F. E. Nugent occupied the chair. Mr. H. P. Moore, of Acton, and Rev. Dr. Henderson, Associate Missionary Secretary, were the speakers of the evening.

Sabbath Services.

The Conference love-feast service, held in Centenary Church, was in charge of Rev. R. W. Woodsworth. This service was followed by the ordination sermon, which was delivered by the retiring President, Rev. J. H. Hazlewood, who based his remarks on Acts xvii. 6. The President, Rev. T. W. Jackson, assisted by a number of the senior ministers, then conducted the ordination service.

Rev. Dr. Henderson preached in the Conference church at the evening service, delivering a powerful address on "Enthusiasm."

Regulations for Billeting for 1901.

Moved by Rev. George Calvert, seconded by Mr. John Mann, and

Resolved,—That we reaffirm the minute of last year *re* billeting, viz.:

1. The ministers where the next Conference is to be held to constitute a Committee of Arrangements.

2. That not later than the last day of April of next year there shall be sent to the superintendents of all circuits, for the information of the May Quarterly Board, a list of approved or recommended hotels and boarding-houses, with their location, and opposite their names the rates per day and per week.

3. That an extra supply of these lists be sent to the Chairman of each District for information at the District Meeting.

4. That all further arrangements respecting billets be made by private negotiation or correspondence.

5. That the ministers at the seat of Conference be a committee to solicit voluntary entertainment, which shall be used at their discretion.

Point of Law.

On motion to employ a young man under the Chairman, with the view of entering our work, the chair ruled that the authority to so employ him must be secured by a vote of the annual Conference, as given in section 167, paragraph 1, of the Discipline, and not by the special ministerial session of the Conference.

Rev. W. S. Griffin gave notice that he would appeal against the President's ruling in the foregoing case.

RESOLUTIONS.

Congratulatory resolutions were made to the following: Rev. A. C. Courtice, *re Guardian;* Rev. John Potts, Secretary of Education; Rev. W. H. Withrow, *re Magazine*, other periodicals, and Book Room; Rev. J. C. Antliff, of Wesleyan Theological College; Rev. R. I. Warner, *re* Alma Ladies' College; Rev. J. G. Shearer, *re* Lord's Day Alliance; Mrs. J. Pickering, representative of W.M.S.; Prof. Greenwood, *re* Ontario Ladies' College, Whitby; Rev. Prof. Reynar, *re* Victoria University; Hon. Joseph Chamberlain, *re* victory in South Africa, etc.; H. P. Moore, *re* Albert College, Belleville; Miss Scott, *re* Deaconess work, and Rev. G. W. Kerby.

Resolutions of thanks were presented to Rev. J. H. Hazlewood as retiring President and for ordination sermon; Rev. A. L. Gee, as retiring Secretary; his assistants; the Journal Secretary and Statistical Committee; Rev. T. W. Jackson, as Treasurer of Sustentation Fund; His Worship Mayor Teetzel, the Trustees of Centenary Church, entertainers of Delegates, Committee of Arrangement, and the Press.

Resolved,—That the Conference Programme Committee for next year supply the pulpits of the Methodist Churches of the city only, and that all other pulpit supplies be by personal arrangement.

Resolved,—That the President and Secretary of Conference, the Chairman of Hamilton District and the Hamilton ministers be the Committee of Arrangement for next Conference services.

Resolved,—That the Conference meet next year in Wesley Church, Hamilton, the date of meeting to be decided by the Conference Special Committee.

Special Action *re* Missions.

Resolved,—That the Conference request the General Board of Missions to reduce the mission grant to Elwood Mission at the rate of $25.00 per annum instead of $50.00, as proposed, until the mission becomes self-sustaining.

Resolved,—That Oxenden, Kemble, Colpoy's Bay, Lion's Head, and Norval Missions be not placed on the diminishing scale.

Resolved,—That Cedarville Mission be not placed on diminishing scale for two years, until the parsonage be paid for.

Resolved,—That Varney Mission be not put on the diminishing scale for the present year with a view to discontinuing the mission grant at the end of the year.

Notice of Motion.

I hereby give notice of motion that at the next Conference I shall move that the Conference of 1902 meet on the 2nd Thursday in May.—Wm. Kettlewell.

STATIONS OF MINISTERS AND PROBATIONERS.

THOMAS W. JACKSON, PRESIDENT OF CONFERENCE.
R. J. TRELEAVEN, SECRETARY OF CONFERENCE.

The word in parentheses is the Post-office address of the Minister whose name immediately precedes it.

I. HAMILTON DISTRICT.

1 *Hamilton* (Centenary Church)—Geo. F. Salton, Ph.B., 177 James Street South; telephone 563. Thomas Stobbs, 50 Bismarck Avenue, Toronto; David Chalmers, 8 Stinson Street, Superannuated.
2 *Hamilton* (Wesley Church) — William F. Wilson, 137 Catharine Street North; telephone 1341. Stephen Kappelle, 19 Park Road, Toronto; Richard C. Henders, 200 Hughson Street North, Superannuated.
3 *Hamilton* (First Church)—William L. Rutledge, B.A., 275 Main Street East. Edward Lounsbury, 31 Emerald Street North, Superannuated.
4 *Hamilton* (Gore Street)—Thomas J. Atkins, 50 Gore Street. W. Gould Brown, M.A., 36 George Street, Superannuated.
5 *Hamilton* (Zion Tabernacle)—T. Albert Moore, 403 King Street West. Francis Coleman, 149 Napier Street. Christopher Hamilton, 11 Brunswick Avenue, Toronto, Superannuated.
6 *Hamilton* (Simcoe Street)—Theo. J. Parr, M.A., 386 John Street North. Hamilton Leith, 367 Hughson Street North, Superannuated.
7 *Hamilton* (Hannah Street)—George Clark, Ph.D., 139 Herkimer Street. Wm. Sheridan, 163 Duke Street, Superannuated.
8 *Hamilton* (Emerald Street)—J. Austin Jackson, 71 Emerald Street North.
9 *Hamilton* (Barton Street)—Charles L. Bowlby, 213 Wentworth Street North.
10 *Dundas*—James H. Hazlewood. Joseph H. Hilts, Superannuated.
11 *Caledonia*—Henry G. Livingston. James Laird, Superannuated.
12 *Glanford*—Harvey M. Hall.
13 *Ancaster*—James H. Collins.
14 *Millgrove*—S. Judson Kelly.
15 *Binbrook*—James H. McCartney.
16 *Bartonville*—Charles R. Morrow.
17 *Stoney Creek*—Charles Deacon, Ph.B. James E. Dyer, 585 Markham Street, Toronto, Superannuated.
18 *Tapleytown*—Benjamin L. Cohoe.
19 *Ker*—Francis M. Mathers, B.D. (Abingdon).
20 *York*—Samuel A. Laidman.

JAMES H. HAZLEWOOD, *Chairman.*
GEO. CLARK, Ph.D., *Financial Secretary.*

II. GUELPH DISTRICT.

21 *Guelph* (Norfolk Street)—Francis A. Cassidy, M.A. William S. Griffin, D.D., Treasurer of the Superannuation Fund; Office, Wesley Buildings, Toronto; residence, 98 Madison Avenue, Toronto. William Savage, David Cattanach, John Mills, Superannuated.
22 *Guelph* (Dublin Street)—James S. Ross, M.A., D.D. James Harris, Superannuated.
23 *Guelph* (Paisley Street)—J. Fred Kaye, B.A.
24 *Elora*—Thomas W. Jackson, President of the Conference.
25 *Fergus*—William H. Harvey, B.A. Matthew Swann, Superannuated.
26 *Acton*—Joseph M. Hagar, M.A. William Bryers (Napanee), Superannuated.
27 *Ponsonby*—Henry J. Harnwell.
28 *Eramosa*—Henry Brand.
29 *Aberfoyle*—William M. Bielby.
30 *Orton*—Samuel Nicholson.
31 *Belwood*—Edwin L. Flagg, B.D.
32 *Nassagaweya*—Edward J. Clarke.
33 *Rockwood*—Samuel W. Holden.
34 *Erin*—Edward Whitworth, William K. Allen (Belfountain).
Robert J. McIntyre, Victoria College.

THOMAS W. JACKSON, *Chairman.*
W. H. HARVEY, B.A., *Financial Secretary.*

III. ST. CATHARINES DISTRICT.

35 *St. Catharines* (St. Paul Street)—A. Leonard Gee, Ph.D.
36 *St. Catharines* (Welland Avenue)—William Smythe. James Masson, Superannuated.
37 *St. Catharines* (Niagara Street)—Arthur Eddy, B.A.
38 *Louth and Grantham*—J. Edgar Russ (St. Catharines).
39 *Merritton*—James Awde, B.A.
40 *Thorold*—John Kaye.
41 *Niagara Falls South*—John C. Stevenson.
42 *Niagara Falls*—Francis E. Nugent.
43 *Niagara*—George Lounds. Samuel Wilson (99 Ridout Street, London), David Auld, Superannuated.
44 *Stamford and St. David's*—Jabez H. Dyke (St. David's).
45 *Beamsville*—Jacob E. Howell, M.A. Frederick Haynes, Supernumerary.
46 *Grimsby*—Fred. W. Hollinrake, B.A. James Goodwin, James Caswell (Brampton), Richard J. Forman, Superannuated.
47 *Smithville*—Thomas R. Fydell. John B. Cutler, Superannuated.
48 *Jordan Station*—Ephraim B. Stevenson, B.A.
49 *Port Dalhousie*—One wanted.
Ernest W. Stapleford at Victoria College.

JOHN KAYE, *Chairman.*
A. L. GEE, Ph.D., *Financial Secretary.*

IV. BRANTFORD DISTRICT.

50 *Brantford*—(Wellington Street)—John Pickering, 56 Wellington Street.
51 *Brantford*—(Brant Avenue)—Geo. K. Adams, 135 Brant Avenue; telephone 25. James Preston, Superannuated.
52 *Brantford* (Colborne Street)—Richard J. Treleaven, Secretary of Conference, 148 Park Avenue. Thos. S. Linscott, Supernumerary. Richard W. Woodsworth, 99 Bloor Street West, Toronto, left without a station at his own request.

53 *Brantford* (Sydenham Street)—James M. Wright, 62 Terrace Hill Street.
54 *Brantford* (Oxford Street)—Thomas P. Perry.
55 *Brantford* (Huron Street)—Herbert B. Christie.
56 *Paris*—John Wakefield, D.D.
57 *St. George*—Clifford T. Bennett, B.A.
58 *Copetown*—Richard B. Rowe.
59 *Lynden*—George H. Cornish, LL.D.
60 *Troy*—George Carpenter.
61 *Jerseyville*—William M. Teeple. Burness Bristol, Superannuated.
62 *Onondaga*—Morley C. Peart, B.A.
63 *Cainsville*—John T. Smith and William D. Masson. Peter German (Echo Place), Wm. Cross (Escondido, Cal.), Superannuated, with permission to reside in the United States.
64 *Mount Pleasant*—James G. Footg (Mohawk).
65 *Grand River*—William Walker (Newport).

JOHN WAKEFIELD, D.D., *Chairman.*
JOHN PICKERING, *Financial Secretary.*

V. WOODSTOCK DISTRICT.

66 *Woodstock* (Central Church)—Samuel Sellery, M.A., B.D. William Ames, George Miller, Amos E. Russ (Beamsville), Superannuated.
67 *Woodstock* (Dundas Street)—Edson E. Marshall, B.A. David Hunt (Ordway, Col.), Superannuated, with permission to reside in the United States.
68 *Woodstock* (College Avenue)—William B. Caswell, B.A. Thomas Athoe, Superannuated.
69 *Ingersoll* (King Street)—John G. Scott. George Lawrence, Superannuated, with permission to reside in the United States.
70 *Ingersoll* (Charles Street)—George W. Calvert. John T. Davis (Orient, S.D.), Superannuated, with permission to reside in the United States.
71 *Salford*—Christopher Cookman.
72 *Sweaborg*—George W. Johnston.
73 *Oxford Centre*—David H. Taylor and Arthur H. Crosby (Currie's Crossing).
74 *Eastwood*—Samuel E. Couch (Innerkip).
75 *Princeton*—Daniel Ecker.
76 *Drumbo*—Joseph D. Richardson, B.A.
77 *Cathcart*—Andrew D. Robb.
78 *Strathallan*—Albert Kennedy.
79 *Plattsville*—A. Walton Tonge.
80 *Bright*—Hugh S. Dougall, B.A., B.D.
81 *Washington*—Robert Keefer.
Richard A. Facey at Victoria College.

JOHN G. SCOTT, *Chairman.*
E. E. MARSHALL, B.A., *Financial Secretary.*

VI. GALT DISTRICT.

82 *Galt*—Walter E. Pescott, B.A. James McAllister, Superannuated. Alex. W. Crawford, M.A., left without a station at his own request.
83 *Berlin*—J. Sprague Williamson, D.D. J. Wesley German, Superannuated.
84 *Waterloo*—George A. Mitchell, B.A.
85 *Hespeler*—J. Walker Shilton, B.A.
86 *Preston*—Charles W. Cosens. Joseph S. Colling, 6 Brunswick Avenue, Toronto, Superannuated.
87 *Elmira*—William C. Watson, M.A.

88 *Zion*—George W. Barker (Preston).
89 *Ayr*—Alfred E. Lavell, B.A.
90 *Sheffield*—Charles A. Cavers.
91 *New Hamburg*—Josephus Culp.
92 *Linwood*—Henry Monsigner.

J. S. Williamson, D.D., *Chairman.*
Geo. A. Mitchell, B.A., *Financial Secretary.*

VII. SIMCOE DISTRICT.

93 *Simcoe*—David W. Snider.
94 *Waterford*—Robert Davey.
95 *Port Dover*—Alfred E. Smith, B.D.
96 *Walsh*—Charles D. Draper.
97 *Jarvis*—Richard W. Scanlon, M.A., Ph.D., and William H. Douglas (Cheapside).
98 *Hagersville*—Robert Walker, Thomas S. Howard, Charles Stringfellow, Superannuated.
99 *Cayuga*—Alfred A. Bowers, B.A.
100 *Townsend*—William W. Sparling (Simcoe), and John M. Haith (Simcoe). David Williams (Nixon), Superannuated.
101 *Rockford*—George W. Down (Nober).
102 *Port Rowan and St. Williams*—Arthur I. Terryberry (Port Rowan).
103 *Lynedoch*—John Stewart.
104 *Decewsville*—William J. Ellis (Nelles' Corners).
105 *Walsingham Centre*—John E. S. Baillie.
106 *New Credit*—Edward H. Taylor (Hagersville).

William W. Prudham, B.A., B.D., left without a station, with a view to work in Japan.

David W. Snider, *Chairman.*
Alfred E. Smith, B.D., *Financial Secretary.*

VIII. MILTON DISTRICT.

107 *Milton*—George Richardson.
108 *Oakville*—David A. Moir, B.D. Thomas M. Jefferis, Superannuated.
109 *Burlington*—William C. Henderson, D.D. William Peck, Superannuated.
110 *Georgetown*—John Saunders, M.A.
111 *Plains and Appleby*—Joseph Archer (Freeman).
112 *Waterdown*—John E. Hockey.
113 *Palermo*—William A. Strongman, Ph.D., LL.D.
114 *Trafalgar*—Thomas Amy (Omagh), and George W. Smitherman (Omagh).
115 *Norval*—Charles G. F. Cole.
116 *Lowville*—Jabez Wass, Journal Secretary.
117 *Carlisle*—T. Webster Kelly, B.A.
118 *Freelton*—Andrew Hamilton, B.A., B.D. David Kearns (Maple Creek, Man.), Superannuated.

Austin P. Misener, Walter L. Sheridan, at Victoria College.

Wm. C. Henderson, D.D., *Chairman.*
John E. Hockey, *Financial Secretary.*

IX. WELLAND DISTRICT.

119 *Welland*—Walter S. Jamieson.
120 *Fonthill*—William B. Smith and J. Milton Copeland (Allanburg).
121 *Port Robinson*—John S. Corcoran.
122 *Port Colborne and Humberstone*—Alexander J. Irwin, B.A., B.D. (Port Colborne). Robert Duff (Humberstone), Superannuated.
123 *Dunnville*—Charles E. Stafford. John V. Wilson, Wesley Casson (49 Kensington Avenue, Toronto), Superannuated.
124 *Caistorville*—Samuel W. Fallis.
125 *Canboro'*—Adam I. Snider.
126 *Fenwick*—George E. Honey, B.A., B.D.
127 *Wellandport*—Thomas Grandy.
128 *Stromness*—Robert H. Bell, B.A. (Forks Road).
129 *Ridgeway*—James H. McBain, B.A.
130 *Stevensville*—Richard Railton.
131 *Bridgeburg*—J. Parker Bell.
132 *South Cayuga*—Charles M. Marshall.
Charles P. Holmes, at Victoria College.
(David B. Neeley, M.D.)

WALTER S. JAMIESON, *Chairman.*
JAMES H. MCBAIN, B.A., *Financial Secretary.*

X. NORWICH DISTRICT.

133 *Norwich*—Robert J. Elliott. Thomas B. Trimble, Thomas Voaden (Woodstock), Superannuated. William C. Jolley (22 St. Mary Street, Toronto), Supernumerary.
134 *Tilsonburg*—David L. Brethour, Ph.D. Ephraim L. Clement, Superannuated.
135 *Burford and Fairfield*—Henry Caldwell, S.T.L. (Burford). One to be sent.
136 *Kelvin*—Edward Sheppard.
137 *Springford*—William J. Brandon and Joseph H. Wells.
138 *Otterville and Bookton*—Thomas J. Sabine (Otterville), F. Louis Barber (Otterville).
139 *Oakland*—Thomas R. Clarke.
140 *Teeterville*—John W. Sanderson.
141 *Dereham*—George Fergusson (Dereham Centre).
142 *Delhi*—James Charlton.
143 *Courtland*—Thomas J. Smith. Ezra Adams, Superannuated.
Thomas W. Poole, B.A., at Victoria College.

DAVID L. BRETHOUR, Ph.D., *Chairman.*
ROBERT J. ELLIOTT, *Financial Secretary.*

XI. PALMERSTON DISTRICT.

144 *Palmerston*—John H. Robinson. Geo. Hartley (Kingsville), Superannuated.
145 *Harriston*—Robert Burns, Ph.B.
146 *Minto*—John W. Gilpin (Harriston).
147 *Drayton*—Thomas Boyd.
148 *Alma*—James Mooney, and one wanted. Thos. Gee (Rossland, B.C.), Superannuated.
149 *Peel*—John R. Isaac (Glenallan). James Webb (102 D'Arcy Street, Toronto), Superannuated.
150 *Moorefield*—Henry E. Hill.
151 *Stirton*—James D. Kestle.
152 *Teviotdale*—Walter E. Treleaven.
William E. Stafford, Alfred J. Johnston, at Victoria College.

JOHN H. ROBINSON, *Chairman.*
ROBERT BURNS, Ph.B., *Financial Secretary.*

XII. MOUNT FOREST DISTRICT.

153 *Mount Forest*—William Kettlewell.
154 *Arthur*—R. Walter Wright, B.D.
155 *Grand Valley*—Joshua R. Patterson and Charles L. McIrvine (Monticello).
156 *Durham*—Wray R. Smith.
157 *Clifford*—Sandford E. Marshall, B.A., B.D.
158 *Holstein*—Wesley J. Magwood.
159 *Drew*—James Ferguson (Mount Forest).
160 *Kenilworth*—Fred W. Thompson, B.A. (Arthur).
161 *Varney*—Dixon Sharpe (Durham).
162 *Cedarville*—George Francis Morris (Conn.).

William E. Gilroy, left without a station at his own request.

WILLIAM KETTLEWELL, *Chairman.*
W. J. MAGWOOD, *Financial Secretary.*

XIII. WALKERTON DISTRICT.

163 *Walkerton*—John W. Cooley. David D. Rolston, William Tindall, George Watson, John H. Watts, Superannuated.
164 *Mildmay*—Fred. W. Crowle, B.A., transferred from Kemble on account of death of A. B. Miller, June 7th, 1900.
165 *Hanover*—Thomas L. Wilkinson. John Garner, Andrew Clark, Superannuated.
166 *Elmwood*—John H. McArthur, B.D.
167 *Chesley*—Charles J. Dobson, B.D.
168 *Eden Grove*—Robert L. Ockley.
169 *Paisley*—Austin Potter.
170 *Port Elgin*—James A. McLachlan, M.A.
171 *Southampton*—Henry A. Cook. James C. Pomeroy, B.A., Superannuated.
172 *Saugeen*—William B. Danard (Chippawa Hill).

JOHN W. COOLEY, *Chairman.*
C. J. DOBSON, B.D., *Financial Secretary.*

XIV. WIARTON DISTRICT.

173 *Wiarton*—Thomas Colling, B.A.
174 *Tara*—Thomas L. Kerruish. John Webster, Superannuated.
175 *Arkwright*—William H. Garnham, B.A., B.D., and one to be sent.
176 *Dobbinton*—William N. Vollick.
177 *Allenford*—William Ottawell.
178 *Hepworth*—Judson Truax, John A. Doyle (Shallow Lake).
179 *Oxenden*—John W. Kitching, B.A.
180 *Kemble*—A. W. Shepperson, transferred from Burford on account of removal of Fred. W. Crowle, B.A., to Mildmay.
181 *Colpoy's Bay*—Andrew S. Colwell.
182 *Lion's Head*—Robert Carson.
183 *Dyer's Bay*—Victor J. Gilpin, B.A.
184 *Tobermory*—John W. Worrall.
185 *Cape Croker*—Adam Glazier.

THOMAS COLLING, B.A., *Chairman.*
JUDSON TRUAX, *Financial Secretary.*

ALPHABETICAL LIST OF THE MINISTERS AND PROBATIONERS.

The Post Office address is bracketed when not the same as circuit or station.

Ministry began.			Years on Cir.	Cir. No.
1878	Adams, Geo. K	Brantford, Brant Ave	1	51
1868	Adams, Ezra, Sup'd	Courtland	11	143
1900	Allen Wm. K. (*Probationer*)	Erin (Belfountain)	1	34
1842	Ames, Wm., Sup'd	Woodstock	12	66
1865	Amy, Thomas	Trafalgar (Omagh)	2	114
1869	Archer, Joseph	Plains and Appleby (Freeman)	2	111
1869	Athoe, Thomas, Sup'd	Woodstock	1	68
1877	Atkins, Thomas	Hamilton, Gore Street	1	4
1855	Auld, David, Sup'd	Niagara	4	43
1869	Awde, James, B A	Merritton	2	39
1887	Baillie, J. S. S	Walsingham Centre	2	105
1900	Barber, Frank L. (*Prob.*)	Otterville & Bookton (Otterville)	1	138
1894	Barber, George W	Zion (Preston)	1	88
1865	Bell, J. Parker	Bridgeburg	4	131
1895	Bell, Robert H., B.A	Stromness (Forks Road)	1	128
1883	Bennett, Clifford T., B.A	St. George	1	57
1868	Bielby, W. M	Aberfoyle	1	29
1875	Bowers, Alfred A., B.A	Cayuga	3	99
1883	Bowlby, Charles L	Hamilton, Barton Street	1	9
1870	Boyd, Thomas	Drayton	2	147
1891	Brand, Henry	Eramosa	2	28
1877	Brandon, Wm. J	Springford	2	137
1860	Brethour, D. L., Ph.D., *Chairman*	Tilsonburg	3	134
1858	Bristol, Burness, Sup'd	Jerseyville	17	61
1863	Brown, W. G., M.A., Sup'd	Hamilton, 32 Park Street South	6	4
1853	Bryers, Wm., Sup'd	Acton (Napanee)	8	26
1871	Burns, Robert, Ph.B., *Fin.Sec.*	Harriston	2	145
1883	Caldwell, Henry, S.T.L	Burford and Fairfield (Burford)	1	135
1869	Calvert, Geo. W	Ingersoll, Charles Street	1	70
1883	Carpenter, Geo	Troy	1	60
1867	Carson, Robert	Lion's Head	1	182
1880	Cassidy, Francis A., M.A	Guelph, Norfolk Street	2	21
1861	Casson, Wesley, Sup'd	Dunnville (49 Kensington Ave., Toronto)	6	123
1844	Caswell, James, Sup'd	Grimsby (Brampton)	5	46
1891	Caswell, Wm. B., B.A	Woodstock, College Avenue	3	68
1867	Cattanach, David, Sup'd	Guelph	5	21
1891	Cavers, Charles A	Sheffield	1	90
1860	Chalmers, David, Sup'd	Hamilton, 8 Stinson Street	2	1
1868	Charlton, James	Delhi	3	142
1892	Christie, Herbert B	Brantford, Huron Street	1	55
1866	Clarke, George, Ph.D., *Fin. Sec.*	Hamilton, Hannah Street	4	7
1853	Clarke, Andrew, Sup'd	Hanover	21	165
1878	Clarke, Edward J	Nassagaweya	1	32
1875	Clarke, Thomas R	Oakland	2	139

Ministry began.		Years on Cir.	Cir. No.
1873 Clement, Ephraim L., Sup'd	Tilsonburg	8	134
1871 Cohoe, Benjamin L	Tapleytown	1	18
1894 Cole, Charles G. F	Norval	1	115
1840 Coleman, Francis, Sup'd	Hamilton, 149 Napier Street	23	5
1862 Colling, Joseph, Sup'd	Preston (6 Brunswick Avenue, Toronto)	1	86
1862 Colling, Thomas, B.A., *Chairman*	Wiarton	3	173
1868 Collins, James H	Ancaster	2	13
1894 Colwell, Andrew S	Colpoy's Bay	1	181
1877 Cook, Henry A	Southampton	1	171
1865 Cookman, Christopher	Salford	1	71
1874 Cooley, John W., *Chairman*	Walkerton	1	163
1900 Copeland, John M. (*Prob.*)	Fonthill (Allanburg)	1	120
1870 Corcoran, John S	Port Robinson	1	121
1858 Cornish, Geo. H., LL.D., *Conf. Stat*	Lynden	2	59
1877 Cosens, Charles W	Preston	1	86
1887 Couch, Samuel G	Eastwood (Innerkip)	1	74
1891 Crawford, Alex. W., M.A	Galt	2	82
1895 Crosby, Arthur H	Oxford Centre (Currie's Crossing)	1	73
1856 Cross, Wm., Sup'd	Cainsville (Escondido, Cal.)	16	63
1882 Crowle, Fred. W., B.A	Mildmay	1	164
1891 Culp, Josephus	New Hamburg	4	91
1868 Cutler, John B., Sup'd	Smithville	9	47
1861 Danard, Wm. B	Saugeen (Chippawa Hill)	4	172
1868 Davey, Robert	Waterford	1	94
1859 Davis, John T., Sup'd	Ingersoll (Orient, S. D.)	5	70
1876 Deacon, Charles, Ph.B	Stony Creek	1	17
1873 Dobson, Chas. J., B.D., *Fin. Sec*	Chesley	4	167
1888 Dougall, Hugh S., M.A., B.D	Bright	2	80
1895 Douglas, W. H	Jarvis (Cheapside)	1	97
1893 Downs, George W., S.T.L	Rockford (Nober)	2	101
1893 Doyle, John A	Hepworth (Shallow Lake)	1	178
1895 Draper, Charles D	Walsh	2	96
1870 Duff, Robert, Sup'd	Port Colborne and Humberstone (Humberstone)	2	122
1854 Dyer, James E., Sup'd	Stony Creek (585 Markham St., Toronto)	11	17
1883 Dyke, Jabez H	Stamford & St. David's (St. David's)	2	44
1870 Ecker, Daniel	Princeton	1	75
1894 Eddy, Arthur C., B.A	St. Catharines, Niagara street	1	37
1870 Elliott, Robert J., *Fin. Sec*	Norwich	2	133
1884 Ellis, William J	Decewsville (Nelles' Corners)	2	104
1895 Facey, Rich. A. (*Prob., Vic. Col.*)	Toronto	2	...
1889 Fallis, Samuel W	Caistorville	2	124
1870 Ferguson, James	Drew (Mount Forest)	1	159
1863 Fergusson, George	Dereham (Dereham Centre)	2	141
1886 Flagg, Edwin, L.B.D	Belwood	3	31
1876 Foote, James G	Mount Pleasant (Mohawk)	3	64
1853 Foreman, R. J., Sup'd	Grimsby	5	46
1872 Fydell, Thomas R	Smithville	2	47
1848 Garner, John, Sup'd	Hanover	17	165
1881 Garnham, Wm. H., B.A., B.D	Arkwright	3	175
1874 Gee, A. L., Ph.D., *Fin. Sec*	St. Catharines, St. Paul St	2	35
1872 Gee, Thomas, Sup'd	Alma (Rossland, B.C.)	6	148
1850 German, J. Wesley, Sup'd	Berlin	10	83
1853 German, Peter, Sup'd	Cainsville (Echo Place)	19	63

Ministry began.			Years on Cir.	Cir. No.
1865	Gilpin, John W	Minto (Harriston)	2	146
1892	Gilpin, Victor J., B.A	Dyer's Bay	2	183
1898	Gilroy, Wm. E., B.A	Without a station (Mt. Forest)	1	..
1871	Glazier, Adam	Cape Croker	4	185
1856	Goodwin, James, Sup'd	Grimsby	12	46
1872	Grandy, Thomas	Wellandport	2	127
1849	Griffin, Wm. S., D.D., *Treasurer Superannuation Fund.*	Guelph (Wesley Bldgs., Toronto)	8	21
1865	Hagar, Jos. M., M.A	Acton	1	26
1895	Haith, John M	Townsend (Simcoe)	1	100
1877	Hall, Harvey M	Glanford	2	12
1887	Hamilton, Andrew, B.A., B.D	Freelton	3	118
1856	Hamilton, Christopher, Sup'd	Hamilton (11 Brunswick Avenue, Toronto)	6	5
1890	Harnwell, H. J	Ponsonby	3	27
1851	Harris, James, Sup'd	Guelph	9	22
1858	Hartley, George, Sup'd	Palmerston (Kingsville)	5	144
1888	Harvey, Wm. H., B.A., *Fin. Sec*	Fergus	3	25
1843	Haynes, Fred'k, Sup'd	Beamsville	26	45
1877	Hazlewood, J. H., *Chairman*	Dundas	2	10
1874	Henders, Richard C., Sup'd	Hamilton, 200 Hughson St. North	6	2
1857	Henderson, Wm. C., M.A. D.D., *Chairman*	Burlington	2	109
1871	Hill, Henry E	Moorefield	3	150
1856	Hilts, Joseph, Sup'd	Dundas	11	10
1879	Hockey, John E., *Fin. Sec*	Waterdown	5	112
1878	Holden, Samuel W	Rockwood	3	33
1891	Hollinrake, F. W., B.A., B.D	Grimsby	1	46
1895	Holmes, Charles P., (*Prob.*)	Victoria College, Toronto	2	..
1888	Honey, Geo. E., B.A., B.D	Fenwick	2	126
1855	Howard, Thomas S., Sup'd	Hagersville	8	98
1864	Howell, Jacob E., M.A	Beamsville	2	45
1854	Hunt, David, Sup'd	Woodstock (Ordway, Col., U.S.A.)	7	67
1887	Irwin, A. J., B.A., B.D	Port Colborne and Humberstone (Port Colborne)	2	122
1868	Isaac, John R	Peel (Glenallan)	3	149
1877	Jackson, J. A	Hamilton, Emerald Street	2	8
1867	Jackson, T. W., *Pres. of Con*	Elora	3	24
1879	Jamieson, Walter S., *Chairman*	Welland	1	119
1847	Jefferis, Thomas M., Sup'd	Oakville	23	108
1894	Johnston, Alfred J. (*Prob.*)	Victoria College, Toronto	2	..
1891	Johnston, Geo. W	Sweaborg	2	72
1871	Jolley, Wm. C., Sup'd	Norwich (22 St. Mary St., Toronto)	12	133
1862	Kappelle, S	Hamilton (19 Park Road, Toronto)	13	2
1862	Kaye, John, *Chairman*	Thorold	1	40
1893	Kaye, J. Fred, B.A	Guelph, Paisley Street	3	23
1879	Kearns, David, Sup'd	Freelton (Maple Creek, Man.)	11	118
1891	Keefer, Robert	Washington	1	81
1882	Kelly, S. Judson	Millgrove	2	14
1886	Kelly, T. Webster, B.A	Carlisle	3	117
1873	Kennedy, Albert	Strathallan	1	78
1883	Kerruish, T. L	Tara	1	174
1872	Kestle, James	Stirton	1	151
1872	Kettlewell, Wm., *Chairman*	Mount Forest	2	153
1892	Kitching, John W., B.A	Oxenden	2	179
1890	Laidman, Samuel A	York	2	20
1862	Laird, James, Sup'd	Caledonia	8	11

Ministry began.			Years on Cir.	Cir. No.
1894	Lavell, Alfred E., B.A.	Ayr	2	89
1844	Lawrence, George, Sup'd.	Ingersoll	25	69
1860	Leith, Hamilton, Sup'd	Hamilton, 367 Hughson St. north	9	6
1875	Linscott, Thomas S., Sup'y	Brantford	21	52
1883	Livingston, Henry G	Caledonia	5	11
1879	Lounds, George	Niagara	2	43
1849	Lounsbury, Edward, Sup'd.	Hamilton, 31 Emerald St. north.	15	3
1890	Magwood, Wesley J., *Fin. Sec.*	Holstein	3	158
1891	Marshall, Charles M.	South Cayuga	2	132
1888	Marshall, Edson E., B.A., *Fin. Sec.*	Woodstock, Dundas Street	2	67
1890	Marshall, Sandford E., B.A., B.D.	Clifford	1	157
1854	Masson, James, Sup'd.	St. Catharines	5	36
1894	Masson, Wm. D.	Cainsville	1	63
1888	Mathers, Francis M., B.D	Ker (Abingdon)	1	19
1891	Miller, Amasa B.	Mildmay (died June 7th, 1900)	1	164
1856	Miller, George, Sup'd	Woodstock	6	66
1851	Mills, John, Sup'd	Guelph	3	21
1895	Misener, Austin P. (*Prob.*)	Victoria College, Toronto	4	..
1865	Mitchell, Geo. A., B.A., *Fin. Sec.*	Waterloo	2	84
1876	Moir, David A., B.D.	Oakville	1	108
1892	Monsinger, Henry	Linwood	3	92
1871	Mooney, James	Alma	1	148
1880	Moore, T. Albert	Hamilton, Zion Tabernacle	3	5
1892	Morris, G. F.	Cedarville (Conn.)	2	162
1872	Morrow, Charles R.	Bartonville	1	16
1850	McAllister, James, Sup'd.	Galt	5	82
1886	McArthur, John H., B.D.	Elmwood	1	466
1891	McBain, James H., B.A., *Fin. Sec.*	Ridgeway	3	129
1863	McCartney, James H	Binbrook	2	15
1893	McIntyre, Robert J. (*Prob.*)	Victoria College, Toronto	5	..
1895	McIrvine, Charles E.	Grand Valley (Monticello)	1	155
1880	McLachlan, James H., M.A.	Port Elgin	1	170
1892	Neely, David B.	Without a station	1	..
1889	Nicholson, Samuel W.	Orton	1	30
1867	Nugent, Francis E.	Niagara Falls	1	42
1875	Ockley, Robert L.	Eden Grove	1	168
1878	Ottawell, Wm.	Allenford	5	177
1887	Parr, Theophilus J., M.A	Hamilton, Simcoe Street	2	8
1891	Patterson, Joshua R.	Grand Valley	1	155
1893	Peart, Morley C., B.A.	Onondaga	2	62
1849	Peck, Wm., Sup'd.	Burlington	7	109
1893	Perry, Thomas P	Brantford, Oxford Street	2	54
1883	Pescott, W. E., B.A.	Galt	2	82
1872	Pickering, John, *Fin. Sec.*	Brantford, Wellington Street	3	50
1855	Pomeroy, John C., B.A., Sup'd.	Southampton	1	171
1870	Potter, Austin	Paisley	3	169
1896	Poole, Thomas W., B.A. (*Prob.*).	Victoria College	1	..
1851	Preston, James, Sup'd.	Brantford	5	51
1892	Prudham, Wm. W., B.A., B.D.	Japan work	1	
1890	Railton, Richard	Stevensville	1	130
1859	Richardson, George	Milton	2	107
1891	Richardson, Joseph D., B.A.	Drumbo	2	76
1894	Robb, Andrew D.	Cathcart	2	77
1865	Robinson, John H., *Chairman*	Palmerston	3	144
1846	Rolston, David D., Sup'd.	Walkerton	18	163
1867	Ross, James S., M.A., D.D.	Guelph, Dublin Street	3	22

Ministry began.			Years on Cir.	Cir. No.
1870	Rowe, Richard B.	Copetown	3	58
1854	Russ, Amos E., M.A., Sup'd.	Woodstock (Beamsville)	1	66
1875	Russ, J. Edgar	Louth and Grantham (St. Catharines)	2	38
1870	Rutledge, Wm. L., B.A.	Hamilton, First Church	4	3
1875	Sabine, T. J.	Otterville and Bookton (Otterville)	3	138
		Hamilton, Centenary	3	1
1882	Salton, George F., Ph.B	Teeterville	1	140
1868	Sanderson, John W	Georgetown	2	110
1866	Saunders, John, M.A	Guelph	7	21
1854	Savage, Wm., Sup'd.	Jarvis	1	97
1880	Scanlon, Richard W., M.A., Ph.D	Ingersoll, King Street	2	69
1869	Scott, John G., *Chairman*	Woodstock, Central	3	66
1874	Sellery, Samuel, M.A., B.D.	Varney (Durham)	2	161
1875	Sharpe, Dixon	Kelvin	1	136
1891	Sheppard, Edward	Kemble	1	180
1895	Shepperson, Albert W.	Hamilton, 163 Duke Street	5	7
1858	Sheridan, Wm., Sup'd	Victoria College	2	..
1893	Sheridan, Walter L. (*Prob.*)	Hespeler	2	85
1875	Shilton, J. Walker, B.A.	Port Dover	1	95
1876	Smith, Alfred E., B.D., *Fin. Sec.*	Cainsville	1	63
1872	Smith, John T.	Courtland	1	143
1881	Smith, Thomas James	Fonthill	1	120
1892	Smith, Wm. B	Durham	1	156
1875	Smith, Wray R.	Trafalgar (Omagh)	2	114
1893	Smitherman, George	St. Catharines, Welland Avenue	3	36
1865	Smythe, Wm	Simcoe	2	93
1880	Snider, D. W., *Chairman*	Canboro	2	125
1895	Snyder, Adam I.	Townsend (Simcoe)	2	100
1873	Sparling, William W.	Dunnville	3	123
1871	Stafford, Charles E.	Victoria College, Toronto	3	..
1894	Stafford, Wm. E. (*Prob.*)	Victoria College, Toronto	2	..
1896	Stapleford, Ernest W. (*Prob.*)	Jordan Station	1	48
1874	Stevenson, Ephraim B., B.A.	Niagara Falls South	4	41
1870	Stevenson, John C.	Lynedoch	3	103
1876	Stewart, John	Hamilton (50 Bismarck Avenue, Toronto)	11	1
1850	Stobbs, Thomas, Sup'd	Hagersville	5	98
1855	Stringfellow, Charles, Sup'd.	Palermo	3	113
1873	Strongman, W. A., Ph.D., LL.D.	Fergus	9	25
1850	Swann, Matthew, Sup'd.	Oxford Centre	1	73
1880	Taylor, David H.	New Credit (Hagersville)	5	106
1869	Taylor, Edward H.	Jerseyville	2	61
1877	Teeple, W. M.	Port Rowan and St. Williams (Port Rowan)	1	102
1890	Terryberry, Arthur I.	Kenilworth (Arthur)	3	160
1890	Thompson, F. W., B.A.	Plattsville	3	79
1877	Tonge, A. W.	Walkerton	19	163
1854	Tindall, Wm., Sup'd	Brantford, Colborne Street	5	52
1877	Treleaven, R. J. *Sec. of Conf.*	Teviotdale	3	152
1886	Treleaven, W. E.	Norwich	1	133
1881	Trimble, Thos. B., Sup'd	Hepworth	3	178
1888	Truax, Judson, *Fin. Sec.*	Norwich (Woodstock)	6	133
1877	Voaden, Thomas, Sup'd.	Dobbinton	2	176
1877	Vollick, W. N.	Paris	2	56
1852	Wakefield, John, D.D., *Chairman*	Hagersville	2	98
1861	Walker, Robert			

Ministry began.			Years on Cir.	Cir. No.
1879	Walker, Wm.	Grand River (Newport)	10	65
1874	Wass, Jabez, *Journal Sec.*	Lowville	2	116
1857	Watson, George, Sup'd	Walkerton	17	163
1860	Watson, Wm. C., M.A.	Elmira	4	87
1856	Watts, J. H., Sup'd	Walkerton	5	163
1875	Webb, James, Sup'd	Peel (102 D'Arcy Street, Toronto)	4	149
1846	Webster, John, Sup'd	Tara	9	174
1900	Wells, Joseph H. (*Prob.*)	Springford	1	137
1863	Whitworth, Edward	Erin	3	34
1862	Wilkinson, Thomas L.	Hanover	3	165
1864	Williams, David, Sup'd	Townsend (Nixon)	25	100
1864	Williamson, J. S., D.D., *Chairman*	Berlin	2	83
		Dunnville	25	123
1854	Wilson, John V., Sup'd	Niagara (99 Ridout St., London)	7	43
1856	Wilson, Samuel, Sup'd	Hamilton, Wesley Church	4	2
1879	Wilson, W. F.	Brantford (99 Bloor Street West, Toronto)	2	52
1867	Woodsworth, R. W.	Tobermory	1	184
1895	Worrall, John W.	Brantford, Sydenham Street	2	53
1887	Wright, James M.	Arthur	3	154
1875	Wright, R. Walter, B.D.			

MINUTES

OF THE

SEVENTEENTH SESSION

OF THE

Bay of Quinte Annual Conference

OF

THE METHODIST CHURCH

HELD IN THE METHODIST CHURCH, PORT HOPE, FROM THURSDAY, JUNE 7TH, TO WEDNESDAY, JUNE 13TH, 1900.

CONTENTS.

	PAGE
Alphabetical List of Ministers and Probationers	228-232
Closing of Conference	222
Conference, Next—Time, Place and Billeting	219
Conference Services	221
Connexional Funds, Treasurers of	189
Death-roll, Ministerial	190
Lay Delegates	185-186
Ministers—	
Superannuated	188
Supernumerary	188
Stationed, Where	223-227
Transferred	187
Obituaries	191-193
Officers of Conference	183
Reports from Committees—	
Board of Examiners	217-219
Church Property	219
Contingent Fund	213-214
Educational Fund	217
Superannuation Fund	216
Statistical	212
Sustentation Fund	215-216
Temperance and Social Reform	216
Report of Ministerial Session	187-188
Report of Laymen's Association	221
Report of Systematic and Proportionate Giving	221
Resolutions	222
Sessions of Conference	184
Standing Committees, Delegates and Representatives	188-189
Subscribers to Superannuated Ministers' Fund	210-211
Theological Union	222
Tabulated Returns	194-209

Officers of the Conference

1900.

GENERAL SUPERINTENDENT:

REV. ALBERT CARMAN, D.D.

Residence, 53 St. Vincent Street, Toronto. Office, Wesley Buildings.

PRESIDENT:

REV. WILLIAM J. CROTHERS, M.A., D.D.

SECRETARY:

REV. JOHN A. McCAMUS.

ASSISTANT SECRETARIES:

REV. B. GREATRIX AND T. WICKETT, ESQ.

JOURNAL SECRETARY:

REV. NATHANIEL D. DREW.

STATISTICAL SECRETARY:

REV. CHARLES H. COON.

SESSIONS

OF THE

BAY OF QUINTE CONFERENCE

OF

THE METHODIST CHURCH

SINCE ORGANIZATION IN THE METHODIST CHURCH, NAPANEE EAST,
THURSDAY, JUNE 19TH, 1884.

YEAR.	PLACE.	PRESIDENT.	SECRETARY.
1884	Napanee	James Curts	John Bredin, D.D.
1885	Port Hope	John Bredin, D.D.	Isaac Tovell.
1886	Picton	John S. Clarke	Joseph Young.
1887	Peterboro'	John Learoyd	William Burns.
1888	Lindsay	Marmaduke L. Pearson	James J. Rice.
1889	Belleville	N. Burwash, S.T.D., LL.D.	William Johnston.
1890	Cobourg	William Burns	William R. Young, B.A.
1891	Napanee	Osborn R. Lambly, D.D.	Charles W. Watch.
1892	Port Hope	Edward Roberts	E. N. Baker, M.A., B.D.
1893	Oshawa	William Johnston	Richard Duke.
1894	Peterboro'	S. J. Shorey	N. A. McDiarmid.
1895	Picton	F. B. Stratton	T. J. Edmison, B.A., B.D.
1896	Trenton	T. M. Campbell	W. J. Young.
1897	Bowmanville	N. A. McDiarmid	James Macfarlane.
1898	Lindsay	T. Walton Jolliffe	D. N. McCamus.
1899	Belleville	W. R. Young, B.A.	J. J. Rae.
1900	Port Hope	W. J. Crothers, M.A., D.D.	J. A. McCamus.

MINUTES OF THE SEVENTEENTH SESSION OF THE BAY OF QUINTE CONFERENCE.

The seventeenth session of the Bay of Quinte Conference of the Methodist Church, held in Port Hope, began on Thursday, June 7th, 1900, at 10 a.m., the President, Rev. W. R. Young, D.D., in the chair.

After devotional exercises the roll of the Conference was called, 115 ministers and 61 laymen reporting themselves present.

The Rev. Wm. J. Crothers, D.D., was elected President, and the Rev. J. A. McCamus, Secretary.

On the nomination of the Secretary, T. Wickett, Esq., and Rev. B. Greatrix were appointed Assistant Secretaries.

The Rev. N. D. Drew was appointed Journal Secretary.

LIST OF LAY DELEGATES.

BELLEVILLE DISTRICT.—N. Vermilyea, Wm. Johnston, A. W. Chown, C. P. Holton, W. R. Aylesworth, W. H. Gordon, Prof. Faull, J. F. Perchard, J. G. Vandusen, J. W. Turner, Henry Taylor, Belleville; Embury Finkle, W. W. Spofford, Sidney Crossing; O. S. Hicks, Bayside; J. A. Holgate, Austin Hubble, Almon Reid, Dr. Jose, Jay Deneyer, Foxboro; J. S. Clarke, Corbyville; A. Vancott, Shannonville; Isaac Eaton, S. Osborne, Melrose.

NAPANEE DISTRICT.—Uriah Wilson, M.P.; W. F. Hall, M. S. Madole, J. R. Fraser, W. T. Gibbard, F. S. Wilson, J. M. Sexsmith, Napanee; J. B. Allison, Adolphustown; Dr. Meacham, Odessa; Lucas Sharp, Morv n; J. B. Aylesworth, C. W. Neville, Newburg; Geo. Cummins, Wilton; B. E. Aylesworth, Bath; G. E. Deroche, Deseronto.

PICTON DISTRICT.—G. D. Platt, B.A., E. A. Morden, J. P. Blakely, J. G. Williams, P. A. Williams, Picton; E. Purtell, Bloomfield; H. Greer, Wellington; T. Noxon, Consecon; R. Blakely, Ameliasburg; D. T. Stafford, Rednersville; John Carwite, Ameliasburg; Herbert McDonald, Wellington; G. Mills, Big Island; S. S. Spencer, Northport; Manly Scott, Cherry Valley; A. M. Clarke, Port Milford; Wesley Hicks, South Bay; G. N. Rose, Waupoos; J. W. McDonald, Wellington; Jas. E. Glenn, Ameliasburg.

BRIGHTON DISTRICT.—C. A. Lapp, Brighton; W. H. Ives, Colborne; J. B. Young, S. L. Mayhew, Trenton; J. W. Roberts, Wicklow; G. A. Williams, Castleton; John Turney, Colborne; M. R. Spring, Hilton; D. G. Bouler, Smithfield; C. W. Wright, Frankford; W. C. Dorland, Wooler; Geo. Collins, Trenton; G. S. Millar, Brighton; A. Davison, Frankford.

COBOURG DISTRICT.—H. C. Webb, D. H. Minaker, Cobourg; T. Wickett, George Wilson, F. W. Galbraith, H. Fulford, Port Hope; John Sowden, Elizabethville; Thos. Roberts, Welcome; R. Cullis, Camborne; T. J. Staples, Baltimore; Wm. Nill, E. P. Macklin, Fenella; Richard Arnold, Roseneath; Thos. Marsden, Alderville.

BOWMANVILLE DISTRICT.—W. E. Tilley, M.A., Ph.D., P. C. Trebilcock, Bowmanville; E. I. Rowse, Robert Gray, Oshawa; James Rickard, Newcastle; Robt. Moment, W. J. Robinson, Orono; Abram Jackson, Kendall; A. E. Clemens, Wm. Brent, Tyrone; Edward Hastings, Hampton; Frederick Rogers, Enniskillen; Wm. Foley, Bowmanville; M. C. Ferguson, Blackstock.

WHITBY DISTRICT.—Wm. Oke, H. W. Wilcox, G. W. Driden, John Smith, John L. Smith, Whitby; Thomas Courtice, Charles Parish, J. H. Brown, Port Perry; Albert Robinson, Brooklin; Wm. Doubt, Columbus; Geo. McTaggart, Myrtle; James Richards, Pickering; James Hortop, Kinsale; George Cooper, Claremont; A. Cleghorn, D. L. Williams, Jas. McCullough, Prince Albert; Wm. Holdersham, Saintfield; William Redman, Port Perry; W. L. King, Seagrave.

CANNINGTON DISTRICT.—W. H. Blackwell, Cannington; Richard Greenaway, Little Britain; J. B. Graham, Lindsay; Saml. Tremeer, Little Britain; W. R. Griffith, Wilfrid; C. Anderson, Woodville; Wm. Taylor, Beaverton; George Reid, Uptergrove; Jas. Graham, Dalrymple; R. A. Anderson, Victoria Road; J. W. Griffin, Baddow; I. J. Bowins, Norland.

LINDSAY DISTRICT.—Dr. White, Lindsay; R. M. Thurston, Bobcaygeon; J. Wetherup, Lindsay; Thos. M. Caldwell, Fowler's Corners; J. B. Thurston, Dunsford; Dr. Thompson, Omemee; R. C. Webster, Glenarm; Judge Dean, Lindsay; Joseph Cook, Carnarvon; T. C. Ivory, Omemee; Joseph Staples, Lindsay; D. McFarland, Fenelon Falls; Benjamin McGill, Janetville.

PETERBORO' DISTRICT.—Thos. Morrow, Jas. Sutherland, Theodore Joy, Peterboro'; R. W. Clarke, Millbrook; John W. Greer, Springville; Robert Walsh, Millbrook; Alfred Dawson, Baillieboro; John Hull, Lakefield; J. N. Telford, Bridgenorth; Dr. Couch, Warsaw; T. R. Graham, Bethany; Thomas Thompson, Franklin; John Barnecutt, Manvers Station; Stephen Harrison, Hall's Bridge; Chas. Hales, Apsley.

CAMPBELLFORD DISTRICT.—W. E. Rankin, A. Free, E. Sketch, Campbellford; Dr. Ford, Norwood; A. C. Denike, Havelock; Archie Clark, Campbellford; Joseph Comstock, Westwood; Dr. Harrison, Keene; G. S. Spafford, Warkworth; G. Cryderman, Norham; John A. Heath, Stirling; Wm. Petherick, Campbellford; Geo. Embleton, Havelock; Geo. L. Scott, Stirling.

MADOC DISTRICT.—T. R. Preston, Tweed; Hector Wood, Ivanhoe; George Clare, James Clare, Chapman; J. B. Morton, West Huntingdon; William Lough, Malone; James E. Harrison, Bridgewater; Christopher Jones, Rose Island; E. D. O'Flynn, C. J. Wilson, Madoc; P. P. Clark, St. Ola; T. J. Thompson, Springbrook.

TAMWORTH DISTRICT.—C. D. Wagar, Enterprise; J. S. Lochhead, Centreville; D. E. Rose, J. M. Smith, Tamworth; J. Bryden, Flinton; W. Hall, Roblin; Guy Bebee, Vennachar.

THE MINISTERIAL SESSION.

What is the Report of the Special Ministerial Session of the Conference ?

The Ministerial Session of the Bay of Quinte Conference opened on Wednesday, June 6, 1900, at 10 o'clock a.m., in the Methodist Church, Port Hope, the Rev. W. R. Young, B.A., D.D., President of the Conference, in the chair.

Hymn 753 was sung. The Secretary, Rev. J. J. Rae, read Isaiah 40. 9-31, and Rom. 12th. Revs. Caleb Parker and W. J. Young led in prayer.

The roll was called, and 106 ministers answered to their names.

What Ministers or Probationers have been transferred to or from this Conference ?

From Bay of Quinte into Toronto Conference.—Newton Hill, Samuel C. Philp, Sup'd.

Into Montreal Conference.—E. S. Shorey, Sup'd.

Into London Conference.—Robert Sanderson, Sup'd.

Into British Columbia Conference.—R. Forbes Stillman.

Into Bay of Quinte Conference.—Joseph H. Locke.

Who are recommended to a Superannuated Relation ?

J. C. Willmott, M.A., E. Roberts, G. H. Kenny.

Who are recommended to be Superannuated for one year ?

O. R. Lambly, M.A., D.D., H. J. Allen, Chas. F. Mearing.

Who are recommended to a Supernumerary Relation ?

Geo. Bodle, D. Crouter, T. R. Hull, A. B. Demill, R. B. Denike.

Are there any objections or charges preferred against any of our Ministers or Probationers ?

None.

Who are dropped in silence for irregular withdrawal from our work ?

None.

NOTE.—R. P. Cummings, a probationer of one year, having sent his resignation to his Chairman, and having left his work during the year, the Conference ordered, on motion, that a letter of standing be given him.

What Probationers for the Ministry are now received into full connection with the Conference and ordained ?

Soford F. Dixon, William Wellington Wagg, Archibald R. Delve, Charles H. Shephard, Arthur W. Coone, S.T.L., Herbert W. Foley, B.A.; Harry E. Curts, Wm. Herbert Clarke.

Previously Ordained.—Wm. Higgs, Alfred H. Foster, Joseph M. Whyte.

What Probationers for the Ministry remain on trial ?

Who are Probationers of four years and are continued at College ?

Charles E. Knight, Wm. J. M. Cragg, Fred. H. Howard, James W. Coone, Charles E. Cragg, Robert E. Finlay.

Who are the Probationers of three years?

Saml. J. Tink, T. Wilbur Price, W. A. McKim Young, Saml. T. Tucker, B.A., A. C. Huffman.

Who are the Probationers of two years?

Louis S. Wight, Augustus W. Shaver, Albert H. Hore, B.A., John N. Clarry, Geo. F. Metzler, Ph.D., Chas W. Demill, Chas. F. Hopkins, J. F. Chapman, Isaac Snell.

Who are the Probationers of one year?

W. S. Smart, D. Egerton Johnston, R. S. Anderson, E. Wesley Morgan, Charles W. Barrett, David R. Clare, R. Arthur Whatham.

Who are recommended to be sent to College?

(See Report of Committee on Education of Candidates for the Ministry.)

What Candidates for the Ministry are now received on trial?

Charles Spencer Reddick, Henry Humphrey Cragg.

Who are the Superannuated Ministers?

A. Doxsee, Wm. Galbraith, Jas. Gardiner, Eli Woodcock, A. C. Maybee, Tobias Meyers, Amos Campbell, S. W. Ladu, G. S. White, J. H. Chant, A. D. Miller, Geo. Dunkley, S. Ferguson, Wm. Tucker, E. Cragg, S. F. Depew, John English, A. T. Green, J. B. Clarkson, Wm. Jolliffe, J. C. Seymour, Jno. S. Clarke, J. Whitelock, W. Kenner, D. B. Madden, S. Down, J. Kilgour, W. H. Peake, A. R. Campbell, J. C. Wilmott, E. Roberts and G. H. Kenny; (for one year) O. R. Lambly, H. I. Allen and Chas. Mearing.

Who are the Supernumerary Ministers?

George Bodle, D. Crouter, T. R. Hull, A. B. Demill and R. B. Denike.

CONFERENCE COMMITTEES.

Missionary Committee.

The President of the Conference, the Chairmen of Districts, and the following Lay Representatives and Alternates:

Districts.	*Representatives.*	*Alternates.*
Belleville	J. A. Holgate	J. Denyes.
Napanee	G. E. Deroche	M. S. Madole.
Picton	H. Green	J. G. Williams.
Brighton	H. J. Scripture	J. B. Young.
Cobourg	H. C. Webb	Thos. Wickett.
Bowmanville	O. Hezzlewood	John Bell.
Whitby	J. L. Smith	H. M. Wilcox.
Cannington	Samuel Tremeer	Geo. Reid.
Lindsay	Dr. Thompson	Judge Dean.
Peterboro'	Jno. Hull	R. W. Clarke.
Campbellford	Dr. S. P. Ford	W. E. Rankin.
Madoc	E. D. O'Flynn	C. G. Wilson.
Tamworth	L. P. Wells	D. E. Rose.

Conference Special Committee.

The President and Secretary of Conference, the Chairmen of Districts, and F. B. Stratton, C. W. Watch, B. Greatrix, W. J. Jolliffe and C. Parker.

BOARD OF EXAMINERS FOR THE YEAR.

W. R. Young, B.A., D.D., T. J. Edmison, B.A., B.D., W. J. Crothers, M.A., D.D., J. P. Wilson, B.A., J. A. McCamus, W. J. Jolliffe, B.C.L., Thos. Manning, B.A., Wm. Johnston and Jas. Thom, B.A.

CONFERENCE PROGRAMME COMMITTEE.

The President and Secretary of Conference, the Pastor of Cobourg Methodist Church, D. H. Minaker and H. C. Webb.

BILLETING COMMITTEE OF NEXT CONFERENCE.

The Pastor and Q. O. Board of Cobourg Methodist Church.

TREASURERS OF CONNEXIONAL FUNDS.

General Conference Fund	Jas. Macfarlane.
Contingent Fund	D. Scott Houck.
U. C. Relief Fund	W. J. Young.
Superannuation Fund	B. Greatrix.
Sustentation Fund	W. B. Seccombe.
Educational Fund	T. J. Edmison.
S. S. Aid and Extension Fund	D. Williams.
Epworth League Fund	J. S. McMullen.
Temperance Fund	D. Balfour.

DELEGATES TO DOMINION ALLIANCE.

Revs. T. M. Campbell, Henry Thomas, and Messrs. F. Roger and J. B. Aylesworth.

REPRESENTATIVES ON GENERAL BOARD OF MISSIONS.

Rev. W. R. Young and T. Wickett, Esq., of Port Hope.

CONFERENCE SOLICITOR.

R. J. McLaughlan, Esq., Lindsay.

ALBERT COLLEGE REPRESENTATIVES.

Revs. T. J. Edmison, B.A., B.D., and W. R. Young, B.A., D.D.

ALMA COLLEGE REPRESENTATIVE.

Rev. W. J. Jolliffe, B.C.L.

DELEGATES TO ECUMENICAL CONFERENCE TO MEET IN LONDON IN 1901.

Revs. N. Burwash, S.T.D., LL.D., W. J. Crothers, M.A., D.D., and William Johnson, Esq.

Alternates.—Revs. W. R. Young, B.A., D.D., T. M. Campbell, S. J. Shorey, C. Parker, W. J. Jolliffe, B.C.L., and T. W. Jolliffe; and Messrs. E. D. O'Flynn, R. W. Clarke and R. Moment.

What Ministers or Probationers have died during the year?

David Wilson, James Anderson, Robert Johnston.

An appropriate memorial service was held, at which the following obituaries were read:

BAY OF QUINTE CONFERENCE

In Memoriam

"THESE ALL DIED IN THE FAITH."

Year Ministry began.	Name.	Place of Birth.	Died. Place.	Died. Date.	Age.	No. of Years Travelled.
1843	John W. Butcher	England	Peterboro'	Nov. 18, 1884	63	41
1861	Isaac Weldon	Canada	Colborne	April 4, 1885	50	24
1871	William H. Palmer	Canada	Melrose	Sept. 15, 1886	39	15
1874	Charles P. Frizzel	Canada	Tyendinaga	Sept. 16, 1886	38	12
1847	Samuel S. Nelles, LL.D.	Canada	Cobourg	Oct. 17, 1887	64	40
1825	Richard Jones	Isle au Neix	Cobourg	April 22, 1889	85	64
1844	Robert Robinson	Ireland	Belleville	March 8, 1890	72	46
1831	William Young	Canada	Trenton	July 2, 1890	82	55
1846	William M. Pattyson	Ireland	Hall's Bridge	Aug. 3, 1890	68	44
1836	William E. Norman	New York	Trenton	Aug. 9, 1890	96	54
1834	Robert Hurley	England	Port Hope	Feb. 2, 1891	80	57
1842	George Carr	England	Colborne	March 23, 1891	74	51
1848	Thomas E. Foster	England	Uxbridge	May 26, 1891	80	43
1842	John Bredin, D.D.	Ireland	Colborne	May 30, 1891	73	49
1845	Hiram Williams	Canada	Belleville	Aug. 3, 1891	70	39
1844	Ezra A. Orser	Canada	Kingston	April 1, 1892	73	30
1865	Dunning Idle	England	Goodwood	April 15, 1892	47	27
1852	James Curts	Canada	Belleville	Oct. 26, 1892	63	40
1875	Walter W. Lloyd	Canada	Epsom	Nov. 3, 1892	46	18
1841	James Degeer	Canada	Uxbridge	Jan. 23, 1893	88	52
1864	Daniel F. Gee	Canada	Newcastle	Feb. 6, 1893	53	29
1880	Eardley H. Koyl	Canada	Cobourg	Dec. 18, 1893	36	14
1839	Robert Brooking	England	Cobourg	Dec. 21, 1893	80	42
1846	John A. Rogers	New York	Lindsay	Dec. 29, 1893	82	33
1856	Thomas Cleworth	England	Napanee	April 23, 1895	68	38
1839	James Hughes	Ireland	Colborne	Dec. 1, 1895	88	56
1893	Robert Boynton	Canada	Kirkfield	Dec. 7, 1895	31	2
1892	Geo. N. Gardiner	Canada	Perrytown	Dec. 17, 1895	25	3
1837	Wellington Jeffers, D.D.	Ireland	Belleville	February 10, 1896	82	59
1886	Philip Sparling	Ireland	Alderville	March 5, 1896	72	10
1840	Alexander Wright	Canada	Hastings	Sept. 2, 1896	80	56
1854	William Scales	England	Oshawa	Nov. 21, 1896	78	42
1870	Rodolph W. Marsh	Canada	Belleville	Dec. 9, 1896	50	26
1832	William Bird	Ireland	Belleville	Dec. 13, 1896	85	64
1843	James Greener	England	Lindsay	June 13, 1897	85	54
1863	James Kines	New York	Cobourg	Sept. 8, 1897	57	34
1860	William G. Hudgins	Ontario	Belleville	July 2, 1898	60	38
1846	David C. McDowell	Ireland	Bowmanville	July 3, 1898	75	52
1895	Duncan G. Harrison	Ontario	Peterboro'	Aug. 27, 1898	27	3
1838	Samuel C. Philp	England	Prince Albert	Feb. 13, 1899	88	61
1853	Garrett J. Dingman	Ontario	Belleville	March 8, 1899	73	46
1871	James Faull	England	Shannonville	May 5, 1899	59	28
1845	David Wilson	Scotland	Napanee	Sept. 19, 1899	84	35
1858	James Anderson	Kingston	Belleville	May 3, 1900	68	40
1827	Robert Johnston	Ireland	Bethany	Feb. 24, 1899	73	37

"Mark the perfect man, and behold the upright; for the end of that man is peace."

OBITUARIES.

REV. DAVID WILSON.

David Wilson was born in May, 1816, at Hume Hall, Roxboroughshire, Scotland. His education was obtained at the public schools and by private tutors in his native land. When about 18 years of age, through the prayerful study of the Scriptures, he was converted to God. His experience was clear and definite, the Spirit bearing witness thereto. At once he became active in Christian work. In Edinburgh he, with others, kept open and furnished requisites for eleven undenominational Sabbath schools.

In 1840 he came to America, residing for a time in Ogdensburgh, N.Y. He afterwards came to Canada and in 1845 was admitted on trial as a probationer in the Bay of Quinte Conference of the Methodist Episcopal Church. His first appointment was to the Bay circuit. His personal character, energized by the Holy Spirit, made him beloved, faithful and efficient in his work as a minister.

In 1846 he was sent to Waterloo. In 1847 he was ordained deacon and in 1849 elder, in each instance by Bishop Smith. For the following thirteen years he was stationed on circuits lying between Brockville and Belleville.

He was a member of the first delegated Conference in 1858 of the Methodist Episcopal Church. Several times he was appointed presiding Elder. After 37 years of service, in 1882 he was superannuated. Subsequently he often preached, attended many funerals and performed other duties as a minister. Father Wilson was a good man, true to himself, the Church and God. From a rich experience, he preached reconciliation, pardon and purity. Spirit-filled, he loved God and all mankind. He was esteemed and greatly beloved by his brethren, and died in great peace and full assurance on September 19th, 1899. His tried friend of 55 years, the Rev. J. Gardner, D.D., delivered an appropriate eulogium at his funeral in Napanee, where he was laid to rest to await the resurrection of the just.

REV. JAMES ANDERSON.

After a faithful ministry of forty-two years, of which forty were spent in the active work, the Rev. James Anderson entered into rest, in Belleville, on the evening of May 3rd, 1900, aged 68. Born in Kingston, in 1832, of Godly parentage, he prepared in early life for the profession of a school teacher, in which he was most successful. It was while teaching at Meadowvale, on the Brampton circuit, that he was converted to God.

In his conversion there were noticeable those traits of character which were so marked throughout his life; a mind open to conviction, ready to listen to argument, and when convinced, manifesting a fidelity to the principles he accepted which made an uncertain course impossible. It was in an ordinary prayer-meeting he felt his great need of a Saviour, and at once sought the peace his heart craved, which, having found, he never doubted his acceptance with God. Those who knew him in those days say he was of a very bright and happy disposition, fond of singing the favorite hymns of the Church and of great usefulness in the locality.

In 1858 he was accepted by the Conference as a probationer, in 1860 he attended Victoria University, and in 1862 was ordained to the work of the Christian ministry. In the same year he was united in marriage to Miss Sarah Curry, of Prince Albert, Ont., who with eight children survive to mourn his loss.

Among the charges over which he was pastor are Stouffville, Warsaw, Meaford, Newmarket, Paisley, Sault Ste. Marie, Millbrook, Norwood, Campbellford, Belleville North and Yarker. He served the Church in the offices of Financial Secretary and Chairman of District.

Brother Anderson was a man of sterling worth, well read and cultured, a faithful preacher of the Word, appreciated always by thoughtful hearers, a man of broad charity and large sympathy. It was true of him, he would cheerfully defend a brother, but never speak ill of him, unswerving in his own conduct and character in what he believed to be right.

About three years ago, while at Yarker, he was stricken with paralysis, from which he partially recovered, but in February of this year he suffered another attack. During the past few months he doubtless went beyond his strength in his efforts to attend the house of God. A series of special meetings were in progress, at which he was nearly always present, and often spoke of the good he received and the joy he felt. His last sickness was bright with a Godly hope and a beautiful Christian experience, and at the end it was a peaceful falling asleep in Jesus. The funeral service was conducted by the Rev. C. E. McIntyre, assisted by Revs. Dr. Galbraith, C. W. Watch and A. C. Wilson. The interment took place in the cemetery at Oshawa, on May 5th, 1900.

ROBERT JOHNSTON.

Robert Johnston, son of Hugh Johnston, a native of the North of Ireland, was born in the township of Cavan, Ont., in the year 1827. His parents being strict adherents of the Presbyterian Church, he was brought up in a home of rectitude and piety. He was converted, when twelve years of age, while attending a watch-night service, but, subsequently, through temptations incident to youth, he neglected duty and fell away; but some years afterward, while upon a bed of sickness, he again sought and found peace with God.

In 1855 he was married to Mary Jane, daughter of Robert Bowles, of the township of Monaghan, and together with his wife united with the Methodist New Connexion Church. Soon after he removed to the township of Bexley, where he began to preach and hold religious services in

districts that were unsupplied by the regular ministry. Here he was instrumental in the conversion of souls, and succeeded in establishing churches in several localities.

In 1867 he was called out into the active work of the ministry, and in 1871 was ordained and received into full connection with the Conference. In this latter year also he suffered a severe bereavement through the death of his wife. In 1872 he was stationed in the town of Simcoe, during which year he married Letitia, daughter of Richard Matchett, of the township of Cavan, who after twenty-seven years of faithful companionship still survives him. His fields of labor were as follows: Hillier, Killey, Simcoe, Durham, Silver Islet, Hepworth, Brookholm, Allenford and Walters' Falls—in all of which he did faithful and successful work for Christ and his Church. Owing to failing health the Conference of 1888 gave him a superannuated relationship, and he removed to the village of Bethany, where his latter years were spent doing all his strength would permit to advance the cause he loved so well. He died on Friday, February 24th, 1900, in full assurance of faith, and on the following Monday, after appropriate services were held at the home, his remains were laid away in the Presbyterian Cemetery, north of the village of Millbrook, there to await the resurrection of the just.

I. BELLEVILLE DISTRICT.

	NAMES OF CIRCUITS AND MISSIONS WITH NAME OF PASTOR IN CHARGE.	Belleville Centre. C. E. McIntyre.	Belleville Tabernacle. N. Hill.	Belleville West. C. W. Watch.	Belleville North. J. J. Rice.	Sidney. E. A. Tonkin.	Bayside. N. Harris.	Foxboro'. R. Duke.	Plainfield. F. J. Anderson.	Camnifton. A. C. Wilson.	Shannonville. G. E. Ross.
MEMBERSHIP.	In Full Membership	510	254	258	121	290	268	444	226	298	225
	On Trial					25			13		
	Total Membership	510	254	258	121	324	268	444	239	298	225
	Number published last year	583	229	265	124	306	272	454	238	298	212
	Increase		25			18			1		13
	Decrease	73		7	3		4	10			
	Catechumens	48	55	20		25	12				15
	Infant Baptisms	5	14	15	30	11	6	3	23	10	20
	Adult Baptisms			2	2	4		1	1	1	6
	Total Baptisms	5	14	17	32	15	6	4	24	11	26
	Marriages solemnized	22	22	6	3	7	5	7	4	5	6
	Burials attended	25	11	15	24	5	20	8	11	10	12
CONNEXIONAL FUNDS.	Missionary	$801	$108	$90	$42	$177	$67	$124	$110	$200	$171
	Sup. or Supernumerary	127	52	46	17	41	32	39	33	56	28
	Educational	89	15	7	2	16	5	4	3	4	3
	Contingent	15	5	2	1	4	3	1	3	3	3
	General Conference	21	9	8	3	7	5	6	5	9	5
	Union Church Relief	11	4	1	1	3	3	2	2	3	3
	S. S. Aid and Extension	10	3	2	1	4	3	2	2	3	1
	Funds Ass'ble for Sup. M. F.	1074	196	156	67	252	118	180	156	278	244
CIRCUIT PURPOSES.	Sustentation	816	84	82	81	83	82	84	82	83	83
	Annual Conference										
	Children's										
	Temperance										
	Woman's Missionary	224	81	40		98	25	65	42	30	118
	General Epworth League	5	1	2	1	1			1	2	1
	Total Connexional Funds	1319	282	206	69	354	145	249	201	313	336
	Circuit Incidentals	83	85	82	82	85	85	32	83		82
	House Rent		100		84	60	60	60	60	869	60
	Horse Keep or Hire					28					25
	Removal Expenses										
	Travelling Expenses	4									
	Sunday Schools	381	199	90	64	162	78	129	59	73	158
	Epworth Leagues, etc	559	60	32		40		44	10	82	37
	Ladies' Aid	122	190	200	33	30		188		30	
	Trustee Boards	1893	1565	1200	274	218	367	497	400	100	380
	All other Purposes	1237	74	127		40		79	75	200	5
	Total	4199	2193	1651	457	583	510	1029	607	545	667
MINISTERIAL SUPPORT.	Paid to Superintendent. By Circuit	$1400	$800	$750	$233	$640	$540	$640	$540	$640	$540
	" Sustentation Fund										
	" Contingent Fund										
	" Children's Fund				267						
	" Miss. Fund—Salary										
	" " " Rent										
	" " " Removal										
	Total Received	1400	800	750	500	640	540	640	540	640	540
	Net Deficiency				100		60		60		60
	Paid to Colleagues. By Circuit									250	
	" Sustentation Fund										
	" Contingent Fund										
	" Missionary Fund									250	
	Total Received										
	Net Deficiency										
	Total Assessable for Sup. M. Fund.	$2474	$996	$906	$300	$892	$658	$820	$696	$1168	$754
	Total Raised for all Purposes	6918	3275	2601	759	1577	1195	1918	1348	1748	1543
	New Churches										
	" " Value										
	New Parsonages										
	" " Value										

II. NAPANEE DISTRICT.

Melrose. M. E. Sexsmith.	TOTAL.	Napanee East. W. J. Crothers, M.A., D.D.	Napanee West. C. Parker.	Deseronto. G. H. Copeland.	Morven. W. T. Wickett.	Newburgh. C. L. Thompson.	Odessa. T. S. McKee.	Bath. D. Williams.	Adolphustown. W. J. Sanders.	Bay. S. Crookshanks.	Selby. W. Limbert.	Wilton. H. B. Rowe.	Yarker. Chas. Adams.	TOTAL.
276	3179	334	318	400	185	440	390	177	199	240	329	188	327	3527
3	41	6	30	....	9	....	....	15	4	....	....	....	....	64
279	3220	340	348	400	194	440	390	192	203	240	329	188	327	3591
301	3282	356	335	425	182	453	403	206	188	200	323	195	317	3583
....	57	....	13	....	12	....	....	....	15	40	6	....	10	96
22	119	16	....	25	....	13	13	14	....	....	....	7	....	88
....	....	....	....	22	....	....	....	....	....	20	....	....	....	45
10	185	3	....	....	....	60	20	16	13	4	11	7	....	181
5	142	3	10	15	22	62	20	21	22	....	....	2	12	31
1	18	....	....	1	....	2	....	5	9	....	....	9	12	212
6	160	3	10	16	22	62	20	21	22	4	11	9	12	212
5	92	10	16	11	7	14	10	2	2	3	8	4	9	96
7	148	12	15	13	10	16	20	8	5	5	5	2	6	117
$88	$1978	$479	$163	$215	$75	$364	$137	$106	$103	$68	$149	$83	$80	$2022
32	503	91	64	55	26	70	43	32	35	28	44	29	31	548
7	155	91	8	10	4	6	5	5	4	2	6	2	2	145
3	43	6	4	5	3	4	4	4	3	1	4	2	1	41
5	83	15	11	9	4	12	8	5	6	5	7	5	5	92
2	35	4	3	5	3	5	3	3	3	1	4	2	2	38
2	33	4	3	5	3	4	1	1	2	1	4	2	2	32
139	2830	690	256	304	118	465	201	156	156	106	218	125	123	2918
$3	$43	$5	$2	$5	$3	$2	$3	$3	$3	$1	$4	$2	$2	$35
....	....	....	....	....	....	....	....	....	....	....	....	....	....	....
....	....	....	....	....	....	....	....	....	....	....	....	....	....	....
....	....	....	....	....	....	....	1	2	....	....	1	....	....	7
....	....	1	....	2	....	....	....	....	....	....	....	....	....	....
32	755	143	111	66	36	175	45	74	80	47	81	10	40	908
1	15	1	2	2	2	1	....	....	2	....	....	....	1	12
175	3643	840	371	379	159	643	250	235	241	154	305	137	166	3880
$4	$63	$10	....	$5	$11	....	$10	$5	$6	$2	$2	$2	$4	$57
....	184	....	....	....	....	....	....	....	....	....	....	....	75	75
60	420	....	....	....	60	$129	60	60	38	60	60	60	60	578
....	53	....	....	....	15	....	....	....	....	....	....	....	....	15
....	4	10	....	....	....	....	10	....	....	....	....	....	....	20
102	1495	175	$125	412	21	117	107	57	47	51	124	74	100	1410
33	897	14	23	90	5	23	57	1	76	6	48	5	70	418
38	831	181	220	....	....	....	....	....	....	....	....	....	102	503
467	7361	1169	3492	329	250	400	300	418	450	100	336	55	240	7539
54	1891	863	423	55	30	12	100	117	20	75	17	40	....	1752
758	13199	2422	4283	891	392	672	644	658	637	294	587	236	651	12367
$540	$7263	$1200	$1000	$800	$440	$740	$705	$509	$600	$470	$690	$440	$490	$8084
....	....	....	....	....	....	....	....	....	....	....	....	....	....	....
....	....	....	....	....	....	....	....	....	....	....	....	....	....	....
....	....	....	....	....	....	....	....	....	....	....	....	....	....	....
....	267	....	....	....	....	....	....	....	....	....	....	....	....	....
....	....	....	....	....	....	....	....	....	....	....	....	....	....	....
540	7530	1200	1000	800	440	740	705	509	600	470	690	440	490	8084
60	340	....	....	....	160	....	....	91	....	130	....	160	170	711
....	250	....	....	....	....	300	....	....	....	....	....	....	....	300
....	....	....	....	....	....	....	....	....	....	....	....	....	....	....
....	....	....	....	....	....	....	....	....	....	....	....	....	....	....
....	....	....	....	....	....	....	....	....	....	....	....	....	....	....
....	250	....	....	....	....	300	....	....	....	....	....	....	....	300
....	....	....	....	....	....	....	....	....	....	....	....	....	....	....
$679	10343	$1890	$1256	$1104	$558	$1505	$906	$665	$756	$576	$908	$565	$613	$11302
1473	24355	4462	5654	2070	991	2355	1599	1402	1478	918	1582	813	1307	24631
....	....	....	....	....	....	....	....	....	....	....	....	....	....	....
....	....	....	....	....	....	....	....	....	....	....	....	....	....	....
....	....	....	....	....	....	....	....	....	....	....	....	....	....	....
....	....	....	....	....	....	....	....	....	....	....	....	....	....	....

III. PICTON

	NAMES OF CIRCUITS AND MISSIONS WITH NAME OF PASTOR IN CHARGE.	Picton First, W. J. Jolliffe, B.C.L.	Picton (Main St.) J. R. Real.	Bloomfield. Jas. Thom, B.A.	Wellington. W. B. Tucker, B.A., B.D.	Consecon. S. A. Dupras.	Carrying Place. W. H. Buckler.	Rednersville. R. Bamforth, B.A.	Ameliasburg. W. A. Bunnar.	Hallgwell. J. W. Shier, D. E. Johnston.	Demorestville. A. J. H. Strike.	Northport. A. L. Brown.	Cherry Valley. H. V. Mountcer.
MEMBERSHIP.	In Full Membership	436	316	244	273	167	285	227	288	313	345	218	295
	On Trial		14	2				4				16	
	Total Membership	436	330	246	273	167	285	231	288	313	345	234	295
	Number published last year	454	373	284	330	181	285	230	310	326	340	225	315
	Increase							1			5		
	Decrease	18	43	38	57	14			82	13		21	20
	Catechumens		15		29		12			12			
	Infant Baptisms	5	25	7	6	16	6		17	25	9	52	6
	Adult Baptisms		9		2	2			4			3	
	Total Baptisms	5	34	7	8	18	6	5	21	25	9	55	6
	Marriages solemnized	6	23	11	4	2	5	6	6	6	3	8	8
	Burials attended	17	22	6	10	3	5	10	8	7	3	10	11
CONNEXIONAL FUNDS.	Missionary	$303	$145	$129	$193	$34	$51	$173	$132	$136	$144	$150	$171
	Sup. or Supernumerary	87	42	40	45	31	31	37	35	47	38	37	45
	Educational	91	6	12	23	8	3	4	6	5	5	4	4
	Contingent	9	4	5	5	3	1	6	2	8	3	4	4
	General Conference	14	7	7	5	5	1	3	2	2	6	6	8
	Union Church Relief	5	3	4	8	2	3	3	2	1	2	4	2
	S. S. Aid and Extension	2	2	5	8	1	3	3	2	2	2	3	3
	Funds Ass'ble for Sup. M. F.	511	209	202	282	84	95	428	185	201	200	208	235
	Sustentation	$8	$3	$3	$4	$2	$1	$3	$3	$3	$2	$4	$3
	Annual Conference												
	Children's												
	Temperance	3					43	31	49	50	105	71	95
	Woman's Missionary	283	50	100	78			3	1		2		1
	General Epworth League	2	3	1	2	1							
	Total Connexional Funds	807	265	306	366	87	139	265	238	254	309	283	334
CIRCUIT PURPOSES.	Circuit Incidentals				$23	$5	$2	$2	$7	$2	$5		
	House Rent		$120										
	Horse Keep or Hire			$60	60	60	60	60	60	120	60	$60	$60
	Removal Expenses		10	36	22		18	2		13			
	Travelling Expenses					43	62	80	90	100	125	136	75
	Sunday Schools	$309	278	59	92	12		90	43	5	20		18
	Epworth Leagues, etc	8	125	10	147			36	121				90
	Ladies' Aid	314	100		127			1524	310	100	1250	455	300
	Trustee Boards	$200	244	408	735	90	440	100	110	140	100		60
	All other Purposes	90	404		100	15	40	1894	741	480	1560	651	603
	Total	9011	1281	573	1306	225	622						
MINISTERIAL SUPPORT.	Paid to Superintendent. By Circuit	$1200	$700	$640	$665	$475	$500	$610	$540	$540	$600	$540	$690
	" Sustentation Fund												
	" Contingent Fund												
	" Children's Fund												
	" Miss. Fund—Salary												
	" " " Rent												
	" " " Removal												
	Total Received	1200	700	640	665	475	500	640	540	540	600	540	690
	Net Deficiency					125	100		60	60		60	
	Paid to Colleagues. By Circuit									240			
	" Sustentation Fund												
	" Contingent Fund												
	" Missionary Fund									240			
	Total Received									60			
	Net Deficiency												
	Total Assessable for Sup. M. Fund.	$1711	$909	$842	$947	$559	$595	$868	$725	$981	$800	$748	$925
	Total Raised for all Purposes	11018	2246	1549	2337	787	1261	2799	1519	1514	2469	1474	1627
	New Churches												
	" " Value												
	New Parsonages												
	" " Value												

* Incomplete.

DISTRICT. IV. BRIGHTON DISTRICT.

Milford. Roger Allin.	Point Traverse. J. P. Berry, B.A.	Cressy. E. Farnsworth.	TOTAL.	Brighton. J. C. Wilson.	Colborne. T. W. Jolliffe.	Trenton (Wesley). B. Greatrix.	Trenton (Grace). J. W. Wilkinson.	Grafton. J. C. Anderson.	Castleton. Geo. Robinson.	Salem. F. B. Stratton.	Hilton. R. T. Courtice.	Smithfield. J. Garratt.	Frankford. S. G. Rorke.	Wooler. Wm. Coombe.	TOTAL.
213	189	201	4010	200	209	205	243	175	319	250	308	396	424	260	3079
...	1	...	37	...	1	...	...	...	10	15	14	...	14	...	56
213	190	201	4047	200	210	205	243	177	329	265	322	396	438	260	3135
232	201	192	4308	200	217	315	202	175	328	265	340	406	510	234	3192
...	...	9	15	...	...	...	41	2	1	...	...	...	...	26	70
...	11	...	276	...	7	20	...	...	...	...	18	10	72	...	127
19	...	...	68	42	10	20	30	.. 7	10	...	...	12	25	...	149
7	7	27	215	3	...	14	10		2	7	11	11	18	22	105
...	...	1	21	...	...	3	1	...	...	1	2	6	1	5	19
7	7	28	236	3	...	17	11	7	2	8	13	17	19	27	124
5	6	5	100	4	5	17	18	3	7	7	12	6	8	4	86
9	8	11	152	11	14	6	20	4	18	7	9	12	12	14	127
288	$85	$101	$1985	138	$192	$255	$34	$65	$124	$222	$127	$269	$149	$88	$1663
35	21	33	604	51	61	59	27	32	36	40	38	48	54	31	477
3	4	3	181	27	7	14	3	9	3	7	5	17	11	9	117
3	1	2	48	2	3	3	1	4	3	4	3	4	4	4	35
6	4	6	102	8	10	10	5	5	6	7	6	8	9	5	79
6	1	2	41	2	2	3	1	3	2	3	2	3	2	2	25
2	...	2	33	2	3	3	1	1	1	3	2	3	3	2	25
139	66	149	2994	230	278	347	72	119	180	286	184	352	232	141	2421
$2	...	$2	$43	...	$3	...	$1	$4	$2	$3	$2	$3	$3	$2	$23
...	...	...	...	...	...	...	...	...	...	...	...	...	...	...	...
...	...	...	...	...	...	...	...	...	...	...	...	...	...	...	...
...	...	...	3	...	...	...	...	...	...	1	1	...	...	...	4
105	$21	13	1094	$45	62	$1	$1	55	36	40	33	79	79	44	478
1	1	...	18	...	1	2	1	1	...	1	2	3	2	1	14
247	88	164	4152	275	345	355	74	179	218	331	222	437	316	188	2940
$5	$1	$4	$56	...	...	$10	$3	...	$4	$3	$4	$11	$3	$2	$47
...	...	...	120	...	...	...	50	...	...	...	...	...	...	...	50
...	...	...	...	...	...	...	...	...	60	60	60	120	60	60	561
60	60	60	840	$21	...	...	60	$60	...	26	...	...	...	...	29
...	...	...	101	...	...	...	...	9	...	...	...	...	...	...	4
...	...	...	...	...	...	...	...	...	4	...	...	...	...	...	...
105	1547	33	1704	108	$296	240	79	86	116	91	49	120	137	48	1370
121	53	4	626	20	35	186	15	24	5	13	18	29	37	3	385
10	...	85	883	50	60	210	90	68	...	...	...	58	52	...	588
75	88	540	14759	350	490	1274	150	635	486	345	584	559	300	428	5601
205	34	...	1398	700	88	50	200	130	40	65	34	28	...	55	1390
581	233	726	20487	1249	969	1970	647	1012	715	597	749	865	649	603	10025
$590	$340	$540	$9200	$800	$900	$900	$600	$540	$600	$600	$600	$640	$590	$490	$7260
...	...	...	...	...	...	...	...	...	...	...	...	...	...	...	...
...	...	...	...	...	...	...	...	...	...	...	...	...	...	...	...
...	...	...	...	...	...	...	...	...	...	...	...	...	...	...	...
...	...	...	...	...	...	...	...	...	...	...	...	...	...	...	...
...	...	...	...	...	...	...	...	...	...	...	...	...	...	...	...
...	...	...	...	...	...	...	...	...	...	...	...	...	...	...	...
590	340	540	9200	800	900	900	600	540	600	600	600	640	590	490	7260
10	10	60	485	...	...	...	...	60	36	...	...	...	10	110	216
...	...	...	240	...	...	...	...	...	...	...	...	...	265	...	265
...	...	...	...	...	...	...	...	...	...	...	...	...	...	...	...
...	...	...	...	...	...	...	...	...	...	...	...	...	...	...	...
...	...	...	...	...	...	...	...	...	...	...	...	...	...	...	...
...	...	...	...	...	...	...	...	...	...	...	...	...	265	...	265
...	...	...	240	...	...	...	...	...	...	...	...	...	35	...	35
...	...	...	60	...	...	...	...	...	...	...	...	...	...	...	...
$729	$406	$689	12434	$1030	$1178	$1247	$672	$659	$780	$886	$784	$992	$1087	$631	$9046
1418	661	1430	34079	2324	2214	3225	1321	1731	1533	1528	1571	1942	1820	1281	20490
...	...	...	...	...	...	...	...	...	...	...	...	...	...	...	...
...	...	...	...	...	...	...	...	...	...	...	...	...	...	...	...
...	...	...	...	...	...	...	...	...	...	...	...	...	...	...	...
...	...	...	...	...	...	...	...	...	...	...	...	...	...	...	...

V. COBOURG DISTRICT.

	NAMES OF CIRCUITS AND MISSIONS WITH NAME OF PASTOR IN CHARGE.	Cobourg. D. N. McCamus.	Port Hope. W. R. Young, B.A.	Canton. H. B. Kenny.	Welcome. J. A. Jewell, B.A.	Camborne. W. Down.	Baltimore. J. F. Mears.	Centreton. W. Elliott.	Roseneath. T. H. McDonald.	Alderville. W. Tomblin.	TOTAL.
MEMBERSHIP.	In Full Membership	335	611	196	274	420	172	190	194	60	2452
	On Trial	2	...	10	...	40	17	...	15	10	94
	Total Membership	337	611	206	274	460	189	190	209	70	2546
	Number published last year	340	611	204	273	400	180	194	202	68	2472
	Increase	...	...	2	1	60	9	...	7	2	81
	Decrease	3	...	...	...	...	...	4	...	...	7
	Catechumens	3	...	...	12	45	...	5	...	...	65
	Infant Baptisms	12	14	7	8	28	11	12	5	15	112
	Adult Baptisms	1	...	...	1	10	...	...	6	...	18
	Total Baptisms	13	14	7	9	38	11	12	11	15	130
	Marriages solemnized	14	10	3	9	4	1	1	1	5	48
	Burials attended	15	22	8	8	6	5	12	6	10	92
CONNEXIONAL FUNDS.	Missionary	$433	$568	$94	$143	$184	$129	$72	$71	$57	$1751
	Sup. or Supernumerary	77	95	39	56	53	36	33	37	...	426
	Educational	24	42	4	20	16	7	10	4	2	129
	Contingent	14	20	2	3	6	3	2	1	1	52
	General Conference	13	19	2	9	9	6	5	6	1	75
	Union Church Relief	14	19	2	3	6	3	3	1	1	52
	S. S. Aid and Extension	3	5	2	2	3	2	2	1	1	20
	Funds Ass'ble for Sup. M. F.	578	768	150	236	277	185	127	121	63	2505
CIRCUIT PURPOSES.	Sustentation	$12	$10	$2	$2	$3	$5	$3	$1	$1	$39
	Annual Conference	...	...	...	...	...	...	...	...	...	...
	Children's	...	...	...	...	...	...	...	...	...	...
	Temperance	1	2	1	4	1	...	1	...	...	10
	Woman's Missionary	118	150	6	30	8	71	...	...	...	383
	General Epworth League	2	2	2	1	2	...	1	1	...	12
	Total Connexional Funds	711	932	161	273	291	262	132	123	64	2949
	Circuit Incidentals	$4	$13	$10	$5	$6	$7	$3	$6	$2	$56
	House Rent	...	...	...	...	...	...	...	...	...	...
	Horse Keep or Hire	...	...	60	120	120	60	60	60	...	480
	Removal Expenses	...	...	...	...	3	...	...	...	...	3
	Travelling Expenses	...	...	4	5	...	...	...	...	...	9
	Sunday Schools	433	304	77	124	120	108	69	61	14	1310
	Epworth Leagues, etc	81	40	34	37	106	92	5	14	...	409
	Ladies' Aid	238	113	38	25	50	273	...	...	...	737
	Trustee Boards	2891	2403	772	200	389	3361	235	400	...	10741
	All other Purposes	151	264	...	26	220	93	92	9	...	855
	Total	3798	3227	995	542	1014	3994	464	550	16	14600
MINISTERIAL SUPPORT.	By Circuit	$1100	$1200	$640	$640	$600	$615	$540	$600	...	$5935
	" Sustentation Fund	...	...	...	...	...	...	...	...	...	...
	" Contingent Fund	...	...	...	...	...	...	...	...	...	...
	" Children's Fund	...	...	...	...	...	...	...	...	$470	470
	" Miss. Fund—Salary	...	...	...	...	...	...	...	...	...	...
	" " " Rent	...	...	...	...	...	...	...	...	...	...
	" " " Removal	...	...	...	...	...	...	...	...	...	...
	Total Received	1100	1200	640	640	600	615	540	600	470	6405
	Net Deficiency	...	...	...	...	...	...	60	...	130	190
	By Circuit	...	...	...	265	273	...	...	...	...	538
	" Sustentation Fund	...	...	...	...	...	...	...	...	...	...
	" Contingent Fund	...	...	...	...	...	...	...	...	...	...
	" Missionary Fund	...	...	...	...	...	...	...	...	...	538
	Total Received	...	...	...	265	273	...	...	...	...	62
	Net Deficiency	...	...	...	35	27	...	...	...	...	...
Total Assessable for Sup. M. Fund.		$1678	$1968	$790	$1141	$1150	$800	$667	$721	$63	$8978
Total Raised for all Purposes		5609	5359	1796	1720	2178	4871	1136	1273	80	$24022
New Churches		...	...	...	...	...	1	...	...	...	1
" " Value		...	...	...	...	...	$5000	...	...	...	$5000
New Parsonages		...	...	...	...	...	...	...	...	...	...
" " Value		...	...	...	...	...	...	...	...	...	...

VI. BOWMANVILLE DISTRICT. VII. WHITBY

Bowmanville. J. J. Rae.	Oshawa (Simcoe St.) J. P. Wilson, B.A.	Oshawa (Metcalf St.) J. J. Liddy, M.A.	Newcastle. T. J. Edmison, B.A., B.D.	Orono. T. W. Leggott.	Newtonville. M. E. Wilson, B.A.	Tyrone. R. N. Adams.	Hampton. Henry Thomas.	Enniskillen. W. J. Weatherill.	South Darlington. J. S. I. Wilson, B.A., B.D.	Cartwright. E. E. Howard.	TOTAL.	Whitby. N. A. McDiarmid.	Port Perry. G. W. McColl, B.A., B.D.	Brooklin. J. Harris.	Columbus. J. C. Willmott, M.A.
525	400	304	186	413	227	359	278	230	279	170	3371	276	248	164	132
24	....	1	....	....	28	12	....	....	2	5	72	....	....	....	2
549	400	305	186	413	255	371	278	230	281	175	3443	276	248	164	134
530	420	299	184	412	255	384	293	246	269	173	3465	267	239	182	139
19	....	6	2	1	....	13	15	16	12	2	42	9	9	....	....
....	20	....	....	....	....	....	55	25	30	....	64	....	....	18	5
7	....	9	2	....	....	21	4	10	3	18	128	30	....	....	....
11	22	10	11	14	14	1	1	....	1	....	138	10	5	1	....
2	2	....	2	1	....	22	5	11	4	18	10	....	....	....	....
13	24	10	13	15	14	6	1	3	7	7	148	10	5	1	....
21	10	22	2	6	3	13	12	6	4	11	88	8	6	1	2
53	14	11	9	17	10						160	12	11	10	10
$369	$266	$97	$174	$326	$67	$247	$179	$137	$202	$115	$2179	$212	$205	$59	$77
73	79	74	53	69	41	57	39	37	45	41	608	59	59	37	34
33	56	12	31	7	9	6	6	3	13	9	185	24	23	4	4
8	6	4	1	2	1	8	3	3	3	3	42	6	4	2	2
12	13	8	8	11	6	9	6	6	7	6	92	10	10	6	6
3	6	2	1	2	3	1	2	3	2	3	28	5	3	2	3
5	3	2	2	3	1	2	3	2	3	4	30	3	2	1	2
503	429	199	270	420	128	330	238	191	275	181	3164	319	306	111	128
$6	$3	$3	$2	$3	$1	$4	$2	$2	$4	....	$30	$7	$4	$2	$3
....	....	....	....	....	....	....	....	....	....	....	....	....	....	....	....
....	....	....	....	....	....	....	....	....	....	....	....	....	....	....	1
....	....	....	....	....	....	....	....	....	....	....	....	....	....	....	....
80	139	42	59	110	20	....	31	....	124	$8	613	58	....	17	....
2	2	1	1	4	....	2	1	....	1	....	14	1	....	1	1
591	573	245	332	537	149	336	272	193	404	189	3821	385	310	131	133
$10	$12	$5	$2	$6	$5	$2	$16	$10	$2	....	$70	....	....	....	$1
....	....	....	....	....	....	....	....	....	....	....	....	....	....	....	....
10	....	....	....	120	60	120	60	60	60	$60	550	....	....	....	60
....	....	....	30	25	....	3	....	10	....	....	68	....	....	....	....
....	12	....	....	....	....	....	....	....	....	15	27	....	....	....	....
308	185	157	100	175	72	160	190	155	175	163	1840	$150	$100	$74	59
74	112	31	17	151	....	58	10	5	68	....	526	130	55	31	14
195	105	136	100	800	39	....	....	....	....	428	1425	208	50	100	23
3526	1256	....	757	200	180	200	470	285	180	....	7482	1585	950	630	225
200	1097	737	....	89	50	60	45	40	600	....	2909	705	....	....	....
4323	2779	1066	1006	1557	456	603	791	565	1085	666	14897	2778	1155	835	382
$1000	$1200	$800	$800	$690	$690	$590	$545	$580	$690	$625	$8210	$900	$900	$550	$511
....	....	....	....	....	....	....	....	....	....	....	....	....	....	....	....
....	....	....	....	....	....	....	....	....	....	....	....	....	....	....	....
....	....	....	....	....	....	....	....	....	....	....	....	....	....	....	....
....	....	....	....	....	....	....	....	....	....	....	....	....	....	....	....
....	....	....	....	....	....	....	....	....	....	....	....	....	....	....	....
....	....	....	....	....	....	....	....	....	....	....	....	....	....	....	....
1000	1200	800	800	690	690	590	545	580	690	625	8210	900	900	550	511
....	....	....	....	....	....	10	55	20	....	....	85	....	....	50	89
....	....	....	....	....	....	....	....	....	....	....	....	....	....	....	....
....	....	....	....	290	....	290	....	....	....	....	580	....	....	....	....
....	....	....	....	....	....	....	....	....	....	....	....	....	....	....	....
....	....	....	....	....	....	....	....	....	....	....	....	....	....	....	....
....	....	....	....	....	....	....	....	....	....	....	....	....	....	....	....
....	....	....	....	....	....	....	....	....	....	....	$80	....	....	....	....
....	....	....	....	290	....	290	....	....	....	....	20	....	....	....	....
....	....	....	....	10	....	10	....	....	....	....	....	....	....	....	....
$1503	$1629	$999	$1070	$1400	$818	$1210	$783	$771	$965	$806	$11954	$1219	$1206	$661	$639
5914	4552	2111	2138	3074	1295	1819	1608	1338	2179	1480	27508	4063	2365	1576	1026
....	....	....	....	....	....	....	....	....	....	....	....	....	....	....	....
....	....	....	....	....	....	....	....	....	....	....	....	....	....	....	....
....	....	....	....	....	....	....	....	....	....	....	....	....	....	....	....
....	....	....	....	....	....	....	....	....	....	....	....	....	....	....	....

VII. WHITBY DISTRICT. VIII. CAN-

	NAMES OF CIRCUITS AND MISSIONS WITH NAME OF PASTOR IN CHARGE.	Myrtle. J. X. Moran.	Pickering. O. R. Lavelly, M.A., D.D.	Greenwood. G. R. Clare.	Claremont. W. H. Adams.	Prince Albert. J. G. Lewis, B.A.	Greenbank. W. B. Secombe.	Scugog. H. T. Lewis, B.A.	Seagrave. F. W. White, B.A.	TOTAL.	Cannington. Geo. Brown.	Wilfrid. G. W. Marvin, Ph.D.
MEMBERSHIP.	In Full Membership	165	142	223	158	185	238	116	136	2184	314	178
	On Trial	....	7	7	....	....	1	5	4	26	5	11
	Total Membership	166	149	230	158	185	239	121	140	2210	319	189
	Number published last year	175	146	225	164	196	240	118	150	2241	332	185
	Increase	....	3	5	....	....	....	3	....	29	....	4
	Decrease	9	....	....	6	11	1	....	10	60	13	....
	Catechumens	....	....	....	....	....	14	....	....	44	6	14
	Infant Baptisms	....	....	11	1	1	2	2	6	39	13	15
	Adult Baptisms	....	....	....	....	....	....	....	....	....	1	....
	Total Baptisms	....	....	11	1	1	2	2	6	39	14	15
	Marriages solemnized	4	5	8	4	4	....	....	2	44	7	4
	Burials attended	6	8	10	7	9	6	6	5	97	9	7
CONNEXIONAL FUNDS.	Missionary	$80	$160	$198	$72	$124	$180	$58	$59	$1484	$293	$155
	Sup. or Supernumerary	33	35	43	39	37	47	24	27	474	53	40
	Educational	3	13	8	4	3	4	1	1	92	13	7
	Contingent	2	5	4	2	3	3	3	1	37	4	3
	General Conference	5	6	7	6	6	8	4	5	79	9	7
	Union Church Relief	2	1	4	2	2	2	2	1	29	4	3
	S. S. Aid and Extension	1	2	3	2	1	2	....	2	21	3	2
	Funds Ass'ble for Sup. M. F.	126	222	267	127	176	246	92	96	2216	379	217
	Sustentation	$3	$5	$6	$1	$3	$3	$1	$1	$39	$5	$2
	Annual Conference	....	....	....	....	....	....	....	....	....	....	....
	Children's	....	....	....	....	....	....	....	....	....	....	....
	Temperance	1	5	....	....	....	....	....	....	7	2	....
	Woman's Missionary	....	38	....	32	....	....	....	....	145	84	41
	General Epworth League	1	1	2	1	1	1	....	1	11	1	2
	Total Connexional Funds	131	271	275	161	180	250	93	98	2418	471	262
CIRCUIT PURPOSES.	Circuit Incidentals	$5	....	$10	....	$5	$2	....	$2	$25	$12	$10
	House Rent	....	....	....	....	....	....	....	....	....	....	....
	Horse Keep or Hire	60	$60	60	$60	60	60	$60	60	540	60	40
	Removal Expenses	....	....	....	8	22	....	....	....	30	....	....
	Travelling Expenses	....	....	....	....	....	....	....	....	....	....	....
	Sunday Schools	121	112	137	57	146	175	54	158	1343	115	89
	Epworth Leagues, etc	12	....	53	44	56	40	....	6	441	18	5
	Ladies' Aid	17	164	90	....	125	100	28	35	940	2	....
	Trustee Boards	....	205	510	200	380	800	267	75	5827	602	160
	All other Purposes	153	....	250	150	50	150	10	25	1493	258	35
	Total	368	541	1110	519	844	1327	419	361	10639	1067	339
MINISTERIAL SUPPORT.	By Circuit	$540	$540	$640	$601	$590	$700	$390	$440	$7302	$740	$600
	Paid to Superintendent. " Sustentation Fund	....	....	....	....	....	....	....	....	....	....	....
	" Contingent Fund	....	....	....	....	....	....	....	....	....	....	....
	" Children's Fund	....	....	....	....	....	....	....	....	....	....	....
	" Miss. Fund—Salary	....	....	....	....	....	....	....	....	....	....	....
	" " " Rent	....	....	....	....	....	....	....	....	....	....	....
	" " " Removal	....	....	....	....	....	....	....	....	....	....	....
	Total Received	540	540	640	601	590	700	390	440	7302	740	600
	Net Deficiency	60	60	....	....	10	....	110	....	379	....	....
	By Circuit	....	....	....	....	....	....	....	....	....	....	....
	Paid to Colleagues. " Sustentation Fund	....	....	....	....	....	....	....	....	....	....	....
	" Contingent Fund	....	....	....	....	....	....	....	....	....	....	....
	" Missionary Fund	....	....	....	....	....	....	....	....	....	....	....
	Total Received	....	....	....	....	....	....	....	....	....	....	....
	Net Deficiency	....	....	....	....	....	....	....	....	....	....	....
	Total Assessable for Sup. M. Fund.	$666	$762	$907	$728	$766	$946	$482	$536	$9518	$1119	$817
	Total Raised for all Purposes	1039	1352	2025	1281	1614	2277	902	899	20359	2278	1201
	New Churches	....	....	....	....	....	....	....	....	....	....	....
	" " Value	....	....	....	....	....	....	....	....	....	....	....
	New Parsonages	....	....	....	....	....	....	....	....	....	....	....
	" " Value	....	....	....	....	....	....	....	....	....	....	....

NINGTON DISTRICT. IX. LINDSAY DISTRICT.

Manilla. H. McQuade.	Oakwood. L. Phelps.	Little Britain. J. E. Robeson, S. T. Tucker, B.A.	Woodville. W. G. Clarke, B.A.	Beaverton. John R. Butler.	Atherley. John A. Connell.	Dalrymple. A. Mansell Irwin, B.A.	Victoria Road. Allan J. Terrill, B.A.	Coboconk. W. P. Rogers.	Norland. A. R. Delve.	TOTAL.	Lindsay (Cambridge St.). Thomas Manning, B.A.	Lindsay (Queen St.). J. Macfarlane.	Onemee. Edw. Roberts.	Bethel. R. M. Pope.	Janetville. Alex. L. Adams.
235	321	396	223	215	171	143	170	95	124	2585	477	263	226	162	278
....	....	....	4	6	10	7	1	12	32	88	....	....	....	....	....
235	321	396	227	221	181	150	171	107	156	2673	477	263	226	162	278
225	327	435	227	230	192	174	182	63	126	2728	426	285	239	166	288
10	....	....	....	....	....	....	....	14	30	58	51	....	....	....	....
....	6	39	....	9	11	24	11	....	....	113	....	22	13	4	10
....	15	....	10	....	....	30	8	....	12	95	....	....	10	....	30
....	....	....	1	....	....	7	12	12	....	113	26	18	8	6	3
10	6	6	5	25	2	2	12	....	....	6	....	1	....	5	....
....	....	....	1	1	....	2	1	....	....	119	26	19	8	11	3
10	6	6	6	26	2	9	13	12	....	59	28	10	7	8	8
4	5	6	4	8	3	2	11	5	....	82	11	12	6	9	2
5	9	13	5	7	4	4	13	1	5						
$151	$229	$352	$106	$120	$84	$125	$220	$72	$101	$2008	$478	$90	$163	$96	$112
38	49	73	36	35	30	21	33	11	16	435	90	41	48	35	40
5	6	7	4	8	3	2	5	3	2	65	75	2	10	5	4
3	4	5	3	4	2	1	5	2	2	38	10	2	3	2	2
6	8	6	6	6	5	4	5	2	3	67	14	3	6	4	4
2	3	5	2	3	3	1	3	2	2	33	8	2	1	1	2
1	2	6	2	2	1	1	1	1	1	23	4	....	4	2	2
206	301	454	159	178	128	155	272	93	127	2669	679	140	235	145	166
$2	$4	$6	$2	$2	$1	$2	$4	$2	$2	$34	$10	$2	$1	$1	$2
....	....	....	....	....	....	....	....	....	....	....	....	....	....	....	....
....	....	....	....	....	....	....	....	....	....	....	....	....	....	....	....
....	....	....	....	....	1	....	....	....	....	3	....	....	....	....	20
....	34	64	....	....	....	66	....	....	1	289	102	6	26	....	1
2	1	....	2	1	1	....	1	....	....	12	....	2	....	1	189
210	340	524	163	181	131	223	277	95	130	3007	791	150	262	147	
$5	$10	$5	$2	$2	$1	$3	$8	$6	$2	$66	....	....	$3	....	$16
....	....	....	....	....	....	....	....	....	....	....	....	....	....	$48	....
60	60	120	60	60	60	60	120	60	60	820	....	860	60	60	60
25	....	33	....	....	6	6	14	10	1	95	....	....	....	....	....
....	....	....	....	....	....	....	....	....	....	....	....	....	....	....	....
150	87	209	30	49	44	19	33	24	52	901	$347	122	163	82	115
75	99	163	73	79	4	1	3	....	22	542	25	....	43	49	30
....	....	59	25	200	120	....	97	56	48	607	252	46	....	....	450
150	310	700	500	379	615	173	120	143	10	3862	2485	400	434	159	....
75	....	200	200	125	50	41	45	14	53	1096	1348	55	....	175	90
540	566	1489	890	894	900	303	440	313	248	7989	4457	633	703	573	761
$640	$740	$740	$590	$540	$500	$264	$260	$160	$240	$6014	$1200	$640	$740	$540	$640
....	....	....	....	....	....	....	....	....	....	....	....	....	....	....	....
....	....	....	....	....	....	....	....	....	....	....	....	....	....	....	....
....	....	....	....	....	....	....	....	....	....	....	....	....	....	....	....
....	....	....	....	....	....	227	216	327	....	770	....	....	....	....	....
....	....	....	....	....	....	....	....	....	....	....	....	....	....	....	....
640	740	740	590	540	500	491	476	487	240	6784	1200	640	740	540	640
....	....	....	10	60	100	109	124	113	60	576	....	50	....	60	....
....	....	290	....	....	....	....	130	....	....	420	....	....	....	....	....
....	....	....	....	....	....	....	....	....	....	....	....	....	....	....	....
....	....	....	....	....	....	....	....	....	....	....	....	....	....	....	....
....	....	....	....	....	....	....	108	....	....	108	....	....	....	....	....
....	....	290	....	....	....	....	238	....	....	528	....	....	....	....	....
....	....	10	....	....	....	....	62	....	....	72	....	....	....	....	....
$846	$1041	$1484	$749	$718	$628	$419	$662	$253	$367	$9103	$1879	$780	$975	$685	$806
1390	1646	3043	1643	1615	1531	790	1107	568	618	17430	6448	1473	1705	1260	1590
....	....	....	....	....	....	....	....	....	....	....	....	....	....	....	....
....	....	....	....	....	....	....	....	....	....	....	....	....	....	....	....
....	....	....	....	....	....	....	....	....	....	....	....	....	....	....	....

IX LINDSAY DISTRICT.

	NAMES OF CIRCUITS AND MISSIONS WITH NAME OF PASTOR IN CHARGE.	Dunsford, Geo. H. Kenney.	Cambray, Thomas Snowdon.	Fenelon Falls, R. H. Leitch.	Bobcaygeon, Gilbert Horton, E. Wesley Morgan.	Kinmount, Geo. McConnell.	Minden, Prosper H. Neville.	Stanhope, P. P. Cummings.	Haliburton, Wm. H. Cook.	Wilberforce, Walter H. Smart.	Gooderham, Charles F. Hopkins.	TOTAL.
MEMBERSHIP.	In Full Membership	100	276	247	425	79	145	122	72	76	93	3041
	On Trial	....	1	70	....	6	9	....	....	23	25	134
	Total Membership	100	277	317	425	85	154	122	72	99	118	3175
	Number published last year	100	273	259	449	91	148	124	74	96	116	3134
	Increase	....	4	58	....	....	6	....	....	3	2	124
	Decrease	....	....	....	24	6	....	2	2	....	....	83
	Catechumens	....	....	20	12	4	12	....	....	....	....	88
	Infant Baptisms	8	3	40	11	11	39	....	8	....	....	181
	Adult Baptisms	3	2	1	1	9	2	....	....	....	....	24
	Total Baptisms	11	5	41	12	20	41	....	8	....	....	205
	Marriages solemnized	2	5	10	8	4	10	....	4	....	....	104
	Burials attended	3	4	19	10	3	15	....	6	2	2	101
CONNEXIONAL FUNDS.	Missionary	$47	$111	$91	$106	$62	$42	$32	$34	$42	$32	$1538
	Sup. or Supernumerary	19	34	45	51	6	13	6	4	4	4	440
	Educational	2	3	4	10	2	2	1	2	2	2	126
	Contingent	1	2	3	2	1	1	1	1	2	1	34
	General Conference	3	6	7	6	1	3	1	1	2	1	62
	Union Church Relief	2	2	2	2	1	1	....	1	1	1	27
	S. S. Aid and Extension	1	2	2	1	1	2	....	1	1	2	25
	Funds Ass'ble for Sup. M. F.	75	160	154	178	74	64	41	44	54	43	2252
	Sustentation	$3	$2	$2	$3	$2	$1	....	$2	$2	$3	$36
	Annual Conference	....	....	....	....	....	....	....	....	....	....	....
	Children's	....	....	....	....	....	....	....	....	....	....	....
	Temperance	2	....	1	....	....	....	....	....	....	1	4
	Woman's Missionary	....	43	14	31	....	14	....	....	....	....	256
	General Epworth League	1	1	2	1	....	1	....	....	....	....	10
	Total Connexional Funds	81	206	173	213	76	80	41	46	56	47	2558
CIRCUIT PURPOSES.	Circuit Incidentals	$5	$5	$3	....	$5	$4	....	$5	$5	$3	$54
	House Rent	....	....	....	....	....	....	....	....	....	....	48
	Horse Keep or Hire	60	60	60	$120	60	60	....	60	60	60	840
	Removal Expenses	....	....	....	13	20	....	....	25	7	....	65
	Travelling Expenses	....	....	....	....	....	....	....	....	....	....	....
	Sunday Schools	49	137	144	75	72	62	$89	20	9	30	1516
	Epworth Leagues, etc	....	3	55	35	14	48	....	....	....	....	302
	Ladies' Aid	9	30	60	50	10	....	....	....	....	....	907
	Trustee Boards	543	270	620	481	250	233	180	35	....	180	6270
	All other Purposes	35	....	45	42	....	16	....	....	10	....	1816
	Total	701	505	987	816	431	423	269	145	91	273	11818
MINISTERIAL SUPPORT. PAID TO SUPERINTENDENT.	By Circuit	$285	$540	$740	$560	$15	$157	....	$20	....	....	$6077
	" Sustentation Fund	....	....	....	....	....	....	....	....	....	....	....
	" Contingent Fund	....	....	....	....	....	....	....	....	....	....	....
	" Children's Fund	....	....	....	....	....	....	....	....	....	....	....
	" Miss. Fund—Salary	137	....	....	....	226	257	....	457	....	....	1077
	" " " Rent	....	....	....	....	....	....	....	....	....	....	....
	" " " Removal	....	....	....	....	....	....	....	....	....	....	....
	Total Received	422	540	740	560	241	414	....	477	....	....	7154
	Net Deficiency	178	60	....	40	109	186	....	123	....	....	806
PAID TO COLLEAGUES.	By Circuit	....	....	....	250	....	....	$110	....	$94	$55	509
	" Sustentation Fund	....	....	....	....	....	....	....	....	....	....	....
	" Contingent Fund	....	....	....	....	....	....	....	....	....	....	....
	" Missionary Fund	....	....	....	....	....	....	26	....	173	183	382
	Total Received	....	....	....	250	....	....	136	....	269	238	891
	Net Deficiency	....	....	....	....	....	....	164	....	33	62	274
	Total Assessable for Sup. M. Fund.	$360	$700	$894	$988	$89	$221	$151	$64	$148	$98	$8838
	Total Raised for all Purposes	1067	1251	1900	1839	522	660	420	211	241	375	20962
	New Churches	....	....	....	....	....	....	....	....	....	....	....
	" " Value	....	....	....	....	....	....	....	....	....	....	....
	New Parsonages	....	....	....	....	....	....	....	....	....	....	....
	" " Value	....	....	....	....	....	....	....	....	....	....	....

X. PETERBORO' DISTRICT.

Peterboro' (George Street). S. J. Shorey.	Peterboro' (Charlotte St.). D. O. Crossley.	Peterboro' (Mark Street). J. E. Moore.	Millbrook. R. Cade.	Cavan. C. H. Coon.	Cavan South. S. C. Moore, B.A., B.D.	South Monaghan. T. F. Steel.	Lakefield. J. A. McCamus.	Bridgenorth. G. Nickle.	Warsaw. C. H. Fusee.	Bethany. T. Brown.	Pontypool. R. L. Edwards.	Wesley. E. A. W. Dove.	Apsley. A. H. Foster.	TOTAL.
649	337	200	165	244	140	259	267	176	291	275	222	132	92	3449
8	....	2	23	5	9	....	1	4	4	....	....	13	28	97
657	337	202	188	249	149	259	268	180	295	275	222	145	120	3546
717	337	206	172	258	152	247	264	170	302	265	217	110	114	3531
....	....	....	16	....	....	12	4	10	....	10	5	35	6	98
60	....	4	....	9	3	....	....	....	7	....	....	....	....	83
....	....	50	....	....	....	10	....	....	27	....	....	....	12	99
10	20	7	1	6	25	19	14	18	12	12	7	18	16	185
1	....	2	1	....	....	....	3	....	....	....	1	....	2	10
11	20	9	2	6	25	19	17	18	12	12	8	18	18	195
21	27	7	7	2	1	4	9	2	7	2	8	3	2	102
31	14	10	11	8	4	2	6	2	8	11	7	14	5	133
$477	$264	$116	$48	$224	$107	$158	$177	$105	$141	$90	$71	$91	$75	$2144
95	66	41	45	47	23	45	46	36	42	53	33	17	7	596
53	14	5	....	7	4	5	8	4	5	5	4	5	2	121
14	5	3	....	4	2	4	5	2	4	4	3	2	1	53
16	11	7	....	8	4	8	8	6	7	9	3	3	1	91
10	3	2	....	3	1	2	5	5	3	3	2	1	2	42
5	5	2	3	3	1	2	1	2	1	3	3	3	1	35
670	368	176	96	296	142	224	250	160	203	167	119	122	89	3082
$12	$4	$1	....	$1	$1	$2	$4	$2	$4	$3	$3	$2	$3	$42
....	....	....	....	....	....	....	....	....	....	....	....	....	....	....
....	....	....	....	....	....	....	....	....	....	....	....	....	....	....
3	....	....	....	....	....	....	....	....	....	....	....	....	....	....
95	27	17	$23	....	....	23	51	34	37	....	....	....	....	307
2	....	2	1	1	1	2	2	....	....	1	....	....	1	13
782	399	196	120	298	144	251	307	196	244	171	122	124	93	3447
$30	....	87	....	$5	....	$4	$2	....	$5	$12	$2	....	$2	$69
....	....	....	....	....	....	....	....	$50	....	....	....	....	....	50
....	....	60	....	60	$50	60	....	60	60	120	50	$60	60	640
....	....	....	....	....	....	....	18	16	....	45	....	....	7	86
....	....	....	....	....	....	....	....	....	....	....	....	....	....	....
476	$300	137	$180	119	46	97	100	102	22	87	62	18	26	1782
76	15	66	36	18	14	2	14	....	....	45	....	....	23	309
156	214	160	100	....	85	45	....	90	....	70	75	....	65	1054
2480	2467	248	559	129	78	139	200	136	126	630	900	73	166	8331
250	824	140	109	25	8	250	....	454	223	....	450	....	....	2056
3462	3820	818	984	356	281	597	334	454	223	1009	1539	151	349	14377
$1200	$1000	$615	$800	$640	$350	$680	$750	$564	$635	$640	$600	$250	$91	$8815
....	....	....	....	....	....	....	....	....	....	....	....	....	....	....
....	....	....	....	....	....	....	....	....	....	....	....	....	....	....
....	....	....	....	....	....	....	....	....	....	....	....	....	....	....
....	....	....	....	....	....	....	....	....	....	....	....	100	138	238
....	....	....	....	....	....	....	....	....	....	....	....	....	....	....
....	....	....	....	....	....	....	....	....	....	....	....	....	....	....
1200	1000	615	800	640	350	680	750	564	635	640	600	350	229	9053
....	....	....	....	....	....	....	....	36	....	....	....	....	71	107
....	....	....	....	....	....	....	....	....	....	280	....	....	....	280
....	....	....	....	....	....	....	....	....	....	....	....	....	....	....
....	....	....	....	....	....	....	....	....	....	....	....	....	....	....
....	....	....	....	....	....	....	....	....	....	....	....	....	....	....
....	....	....	....	....	....	....	....	....	....	280	....	....	....	280
....	....	....	....	....	....	....	....	....	....	20	....	....	....	20
....	....	....	....	....	....	....	....	....	....	....	....	....	....	....
$1870	$1368	$791	$896	$936	$492	$904	$1000	$724	$838	$1087	$719	$372	$180	$12177
5444	5219	1629	1904	1294	775	1528	1391	1214	1102	2100	2261	525	533	26919
....	....	....	....	....	....	....	....	....	....	....	....	....	....	....
....	....	....	....	....	....	....	....	....	....	....	....	....	....	....
....	....	....	....	....	....	....	....	....	....	....	....	....	....	....
....	....	....	....	....	....	....	....	....	....	....	....	....	....	....

XI. CAMPBELLFORD

	NAMES OF CIRCUITS AND MISSIONS WITH NAME OF PASTOR IN CHARGE.	Campbellford. T. M. Campbell.	Norwood. R. Taylor.	South Dummer. Enoch B. Cook.	Stirling. Wm. Johnston.	Rawdon. W. D. P. Wilson.	Seymour. M. Metherell.	Havelock. J. C. Bell.	Warkworth. J. W. Totten.	Norham. J. R. Peake.	Hastings. F. Johnston.	Keene. S. McCauley.
MEMBERSHIP.	In Full Membership	396	319	226	258	309	234	239	300	243	289	240
	On Trial	....	16	9	17	....	4	....	....	7	1	15
	Total Membership	396	335	235	275	309	238	299	300	250	290	255
	Number published last year	394	321	225	263	300	242	224	320	236	268	250
	Increase	2	14	10	12	9	....	75	....	14	22	5
	Decrease	....	....	....	....	....	4	....	20	....	....	....
	Catechumens	20	20	15	35	....	....	....	10	....	19	15
	Infant Baptisms	14	4	7	12	10	7	10	9	10	17	12
	Adult Baptisms	....	....	....	....	....	....	....	....	....	2	....
	Total Baptisms	14	4	7	12	10	7	10	9	10	19	12
	Marriages solemnized	9	8	1	20	12	7	8	3	3	11	6
	Burials attended	13	9	3	13	5	6	10	9	6	2	5
CONNEXIONAL FUNDS.	Missionary	$164	$155	$140	$154	$101	$94	$130	$148	$66	$114	$197
	Sup. or Supernumerary	65	51	25	49	42	38	40	47	31	41	47
	Educational	32	16	7	6	4	5	6	14	2	9	5
	Contingent	6	9	2	3	2	4	6	5	2	3	4
	General Conference	11	9	4	8	3	6	7	8	3	7	8
	Union Church Relief	5	8	2	2	1	2	2	2	1	4	4
	S. S. Aid and Extension	2	3	1	2	7	4	2	2	1	3	5
	Funds Ass'ble for Sup. M. F.	285	251	181	224	160	153	193	226	106	181	270
	Sustentation	$5	$8	$2	$2	$1	$4	$2	$2	$2	$3	$3
	Annual Conference	....	....	....	....	....	....	....	....	....	....	....
	Children's	....	....	....	....	....	....	....	....	....	....	....
	Temperance	....	....	....	....	....	....	....	....	....	....	....
	Woman's Missionary	100	61	32	50	45	....	25	110	18	92	55
	General Epworth League	2	....	1	2	....	....	2	2	1	2	4
	Total Connexional Funds	392	320	216	278	206	157	222	340	127	278	332
CIRCUIT PURPOSES.	Circuit Incidentals	$25	$10	$6	$5	$20	....	$5	$9	$6	$5	$4
	House Rent	....	....	....	....	....	....	....	....	....	....	....
	Horse Keep or Hire	....	....	....	25	60	$60	60	60	60	60	60
	Removal Expenses	....	44	5	....	....	....	22	....	....	....	....
	Travelling Expenses	....	....	....	....	....	....	5	5	....	....	....
	Sunday Schools	375	156	87	150	203	75	75	100	60	90	105
	Epworth Leagues, etc	122	....	22	45	....	....	9	28	16	15	55
	Ladies' Aid	....	....	....	190	....	19	356	35	50	80	....
	Trustee Boards	977	868	225	420	500	245	....	270	510	350	1266
	All other Purposes	250	29	50	138	400	....	200	370	17	150	50
	Total	1749	1107	395	973	1183	399	732	877	719	750	1600
MINISTERIAL SUPPORT. PAID TO SUPERINTENDENT.	By Circuit	$1000	$800	$350	$800	$690	$615	$680	$740	$600	$640	$740
	" Sustentation Fund	....	....	....	....	....	....	....	....	....	....	....
	" Contingent Fund	....	....	....	....	....	....	....	....	....	....	....
	" Children's Fund	....	....	....	....	....	....	....	....	....	....	....
	" Miss. Fund—Salary	....	....	....	....	....	....	....	....	....	....	....
	" " " Rent	....	....	....	....	....	....	....	....	....	....	....
	" " " Removal	....	....	....	....	....	....	....	....	....	....	....
	Total Received	1000	800	350	800	690	615	680	740	600	640	740
	Net Deficiency	....	....	....	....	....	....	....	....	....	....	....
PAID TO COLLEAGUES.	By Circuit	....	....	....	....	....	....	....	....	....	....	....
	" Sustentation Fund	....	....	....	....	....	....	....	....	....	....	....
	" Contingent Fund	....	....	....	....	....	....	....	....	....	....	....
	" Missionary Fund	....	....	....	....	....	....	....	....	....	....	....
	Total Received	....	....	....	....	....	....	....	....	....	....	....
	Net Deficiency	....	....	....	....	....	....	....	....	....	....	....
	Total Assessable for Sup. M. Fund.	$1285	$1051	$531	$1024	$850	$768	$873	$966	$706	$821	$1010
	Total Raised for all Purposes	3141	2227	961	2051	2079	1171	1634	1957	1446	1668	2672
	New Churches	....	....	....	....	....	....	....	....	....	....	....
	" " Value	....	....	....	....	....	....	....	....	....	....	....
	New Parsonages	....	....	....	....	....	....	....	....	....	....	....
	" " Value	....	....	....	....	....	....	....	....	....	....	....

DISTRICT. XII. MADOC DISTRICT.

Blairton. J. W. Bunner.	Hiawatha. (supply.)	TOTAL.	Madoc. S. T. Bartlett.	Tweed. D. S. Houck.	Thomasburg. D. Balfour.	Ivanhoe. W. D. Harrison.	West Huntingdon. W. V. Sexsmith.	Marmora. R. McCullo h.	Elorado. F. Woodger.	Queensboro'. N. D. Drew.	Bridgewater. James Batstone.	North Marmora. D. R. Clare.	St. Ola. E. A. Sanderson.	Coe Hill. H. C. Garbutt.	Bancroft. T. H. P. Anderson.	Fort Stewart. (Supply.)	Maynooth. A. C. Huffman.	TOTAL.
238	29	3380	248	249	273	293	242	357	144	193	223	118	200	99	142	98	121	3000
15	4	73	10	..	..	..	..	5	..	..	12	2	..	2	..	2	..	33
255	33	3452	258	249	273	293	242	362	144	193	235	120	200	101	142	100	121	3033
250	36	3353	248	249	269	289	236	365	161	200	225	128	193	108	146	112	132	3061
5	..	163	10	..	4	4	6	..	..	..	10	..	7	..	..	..	..	41
..	..	163	..	..	..	..	..	..	17	7	..	8	..	7	4	12	11	69
36	3	63	..	..	..	..	..	3	..	..	..	..	..	..	..	..	..	60
15	..	134	..	60	..	..	..	..	..	..	..	..	12	5	15	2	21	189
12	2	134	9	19	12	7	9	27	26	4	21	..	..	..	..	..	..	1
20	2	134	9	19	12	7	10	27	26	4	21	..	12	5	15	2	21	190
1	..	3	..	..	..	..	1	..	..	7	..	..	..	..	..	..	..	..
21	2	137	9	19	12	7	10	27	26	4	21	..	12	5	15	2	21	190
4	..	92	5	12	6	4	4	16	4	2	7	..	14	4	13	..	12	105
9	4	97	11	7	3	4	9	17	13	9	8	3	12	11	3	11	7	128
$88	$13	$1564	$366	$249	$290	$92	$157	$291	$74	$76	$58	$93	$73	$81	$36	$37	$63	$2036
14	1	491	62	54	50	33	42	52	29	36	21	12	12	10	6	6	10	435
3	1	110	23	20	5	3	4	10	5	4	4	4	1	2	3	1	1	90
2	1	49	8	5	2	3	2	3	3	2	2	2	1	2	1	1	2	39
2	1	77	10	9	8	6	7	9	5	6	3	3	2	2	1	1	2	73
1	1	35	6	4	1	2	1	3	2	2	2	2	1	1	1	1	1	31
1	1	34	5	3	2	1	2	..	1	2	1	3	2	1	1	1	..	29
111	19	2360	480	344	358	141	215	370	119	28	91	119	92	100	49	48	79	2733
$2	....	$36	$5	$5	$2	$2	$2	$3	$3	$2	$3	$3	$2	$2	$2	$1	$2	$39
....	....	....	..	..	..	..	..	..	..	..	..	..	..	..	..	....	....	....
....	....	....	..	..	..	..	..	..	..	..	..	..	..	..	..	....	....	3
....	....	....	..	1	2	..	..	..	..	..	..	..	..	..	..	....	....	335
....	....	588	25	103	39	40	12	40	24	40	..	..	12	....	....	1	1	15
55	....	17	2	3	3	1	..	414	1	2	..	..	..	....	....	....	....	3125
4	1	3001	512	456	404	184	229	..	147	172	94	122	106	102	52	50	81	....
332	20	....	..	..	..	..	..	..	..	..	..	..	..	..	..	..	..	$39
113	....	$96	$5	$5	$2	$4	..	$5	$2	$5	$8	..	$3	....	$2	....	$2	$43
$1	....	96	..	..	..	..	..	..	..	..	..	..	..	..	..	....	....	....
96	....	505	15	30	60	60	$69	60	60	60	60	$60	60	$60	60	$60	60	$25
60	....	86	..	..	..	13	..	..	..	..	16	16	5	10	22	10	5	....
15	....	10	..	..	..	..	..	..	..	..	..	..	..	..	..	....	....	97
....	....	1608	140	90	99	84	73	135	65	65	54	30	71	105	41	23	5	1080
67	$5	327	176	60	42	20	47	192	..	12	..	..	....	....	....	....	....	549
55	15	730	310	250	..	..	..	10	..	..	..	..	....	40	40	6	....	656
....	....	5948	2051	950	433	450	406	500	173	350	50	325	....	90	170	145	50	6143
266	20	1654	167	300	..	..	..	350	38	25	80	..	....	20	....	....	6	986
297	....	11660	2864	1635	636	631	586	1252	338	533	268	420	144	337	323	239	123	10379
50	....	$7835	$800	$770	$690	$600	$640	$710	$460	$600	$540	$125	$150	$97	$85	$75	$110	$6452
1600	40	....	..	..	..	..	..	..	..	..	..	..	....	....	....	....	....	....
$740	$186	....	..	..	..	..	..	..	..	..	..	..	....	....	....	....	....	....
....	....	....	..	..	..	..	..	..	..	..	..	..	....	....	....	....	....	....
....	....	....	..	..	..	..	..	..	..	..	..	103	317	380	193	158	168	1319
....	....	....	..	..	..	..	..	..	..	..	..	..	....	....	....	....	....	....
....	....	....	..	..	..	..	..	..	..	..	..	..	....	....	....	....	....	....
....	....	590	..	..	..	..	..	..	..	..	..	..	....	....	....	....	....	....
....	$350	....	..	..	..	..	..	..	..	..	..	..	....	....	....	....	....	....
740	240	8425	800	770	690	600	640	710	460	600	540	228	467	477	278	233	278	7771
....	420	180	..	..	..	..	..	..	140	..	60	72	133	123	72	69	22	691
....	350	....	..	..	..	..	..	..	..	..	..	..	....	....	....	....	....	....
....	180	....	..	..	..	..	..	..	..	..	..	..	....	....	....	....	....	....
....	....	....	..	..	..	..	..	..	..	..	..	..	....	....	....	....	....	....
....	....	....	..	..	..	..	..	..	..	..	..	..	....	....	....	....	....	....
....	....	....	..	..	..	..	..	..	..	..	..	..	....	....	....	....	....	....
....	....	....	..	..	..	..	..	..	..	..	..	..	....	....	....	....	....	....
....	....	....	..	..	..	..	..	..	..	..	..	..	....	....	....	....	....	....
....	....	....	..	..	..	..	..	..	..	..	..	..	....	....	....	....	....	....
$291	$19	10195	$1280	1114	1048	$741	$855	1080	$579	$728	$631	$244	$242	$197	$134	$123	$189	$9185
829	60	21896	$3176	2911	1730	1415	1455	2376	945	1305	902	667	400	536	460	364	314	19956
....	....	....	1	..	..	..	..	..	..	..	..	..	....	....	....	....	....	1
....	....	....	15000	..	..	..	..	..	..	..	..	..	....	....	....	....	....	15000
....	....	....	..	..	..	..	..	..	..	..	..	..	....	....	....	....	....	....
....	....	....	..	..	..	..	..	..	..	..	..	..	....	....	....	....	....	....

XIII. TAMWORTH DISTRICT.

	NAMES OF CIRCUITS AND MISSIONS WITH NAME OF PASTOR IN CHARGE.	Tamworth. Wm. J. Young.	Centreville. James S. McMullen.	Roblin and Marlbank. H. S. Spence, B. A., B.D. R. A. Whattam.	Arden. David C. Day.	Mountain Grove. Joseph Barnes, B.A.	Plevna. (Supply.)	Folger. Isaac Snell.	Vennachar. J. Fletcher Chapman.	Flinton. Wm. S. P. Boyce, B.A., B.D.	Cloyne. Montague W. Leigh, B.A.	TOTAL.	TOTAL FOR CONFERENCE.
MEMBERSHIP.	In Full Membership	240	358	360	240	178	84	43	125	189	111	1928	39185
	On Trial	5	13	7	15	1	4	5	10		4	64	879
	Total Membership	245	371	367	255	179	88	48	135	189	115	1992	40064
	Number published last year	272	372	381	240	174	106	44	146	174	110	2019	40369
	Increase	....	....	....	15	5	..	4	..	15	5	44	918
	Decrease	27	1	14	..	..	18	..	11	..	..	71	1223
	Catechumens	18	....	....	..	12	..	7	6	..	14	57	1217
	Infant Baptisms	9	23	26	17	6	7	10	11	31	68	208	1942
	Adult Baptisms	....	....	....	..	..	1	..	..	..	3	4	165
	Total Baptisms	9	23	26	17	6	8	10	11	31	71	212	2107
	Marriages solemnized	8	13	6	13	2	6	..	6	15	4	73	989
	Burials attended	11	8	13	17	4	6	1	8	7	11	86	1523
CONNEXIONAL FUNDS.	Missionary	$93	$130	$147	$67	$109	$21	$36	$47	$63	$41	$754	$23106
	Sup. or Supernumerary	36	37	37	14	18	6	4	7	10	7	176	6213
	Educational	4	5	4	2	7	2	1	3	1	4	32	1548
	Contingent	3	4	3	2	5	1	1	2	2	1	24	535
	General Conference	4	6	5	3	6	1	1	2	2	1	31	1003
	Union Church Relief	2	1	2	1	4	1	1	1	2	1	16	432
	S. S. Aid and Extension	1	2	1	1	4	1	1	1	2	1	15	355
	Funds Ass'ble for Sup. M. F.	143	185	199	90	153	33	45	62	82	56	1048	33192
	Sustentation	$3	$3	$2	$2	$5	$1	$1	..	$2	$2	$21	$460
	Annual Conference	....	....	....	..	..	..	..	..	..	..	....	....
	Children's	....	....	....	..	..	..	..	..	..	..	....	....
	Temperance	....	....	....	..	..	..	..	$1	..	..	1	45
	Woman's Missionary	50	13	23	..	..	..	..	..	..	..	86	6237
	General Epworth League	2	1	1	1	2	..	..	1	1	..	9	172
	Total Connexional Funds	198	202	225	93	160	34	46	64	85	58	1165	40106
CIRCUIT PURPOSES.	Circuit Incidentals	....	$4	$10	$5	$4	$1	$1	$3	$2	$3	$33	$735
	House Rent	....	....	....	..	..	..	..	..	..	..	....	623
	Horse Keep or Hire	$60	50	120	60	60	60	60	60	60	60	650	8249
	Removal Expenses	25	....	....	..	25	3	8	5	..	..	66	794
	Travelling Expenses	....	....	....	..	..	..	..	..	..	..	....	74
	Sunday Schools	50	53	79	29	68	8	5	19	42	17	370	17729
	Epworth Leagues, etc	70	4	3	8	39	..	..	1	3	..	128	5859
	Ladies' Aid	62	82	68	22	105	..	..	..	..	..	339	10200
	Trustee Boards	778	900	170	745	417	34	53	33	55	210	3395	93259
	All other Purposes	....	....	60	35	20	..	47	48	217	25	452	19748
	Total	1045	1093	510	904	738	106	174	169	379	315	5433	157270
MINISTERIAL SUPPORT. PAID TO SUPERINTENDENT.	By Circuit	$600	$600	$420	$230	$190	$61	$42	$82	$130	$95	$2450	$90897
	" Sustentation Fund	....	....	....	..	..	..	..	..	..	..	....	....
	" Contingent Fund	....	....	....	..	..	..	..	..	..	..	....	....
	" Children's Fund	....	....	....	..	..	..	..	..	..	..	....	....
	" Miss. Fund—Salary	....	....	....	247	287	156	198	123	347	372	1730	6561
	" " " Rent	....	....	....	..	..	..	..	..	..	..	....	....
	" " " Removal	....	....	....	..	..	..	..	..	..	..	....	....
	Total Received	600	600	420	477	477	217	240	205	477	467	4180	97458
	Net Deficiency	....	....	20	123	123	83	60	95	123	133	760	5526
PAID TO COLLEAGUES.	By Circuit	....	..	180	..	..	..	..	..	..	..	180	3562
	" Sustentation Fund	....	....	....	..	..	..	..	..	..	..	....	....
	" Contingent Fund	....	....	....	..	..	..	..	..	..	..	....	....
	" Missionary Fund	....	....	....	..	..	..	..	..	..	..	....	490
	Total Received	....	....	180	..	..	..	..	..	..	..	180	4052
	Net Deficiency	....	....	120	..	..	..	..	..	..	..	120	663
Total Assessable for Sup. M. Fund.		$743	$785	$799	$320	$343	$94	$87	$144	$212	$151	$3678	$127651
Total Raised for all Purposes		1843	1895	1335	1227	1088	201	262	315	594	468	9228	291835
New Churches		1	....	....	..	..	..	..	..	..	..	1	3
" " Value		$750	....	....	..	..	..	..	..	..	..	$750	$20750
New Parsonages		....	....	....	..	..	..	..	..	..	..	....	....
" " Value		....	....	....	..	..	..	..	..	..	..	....	....

LAY MEMBERS IN THE QUARTERLY OFFICIAL BOARDS.

NAMES OF DISTRICTS.	Local Preachers.	Exhorters.	Class Leaders and Assistants.	Stewards.	Society Representatives.	Trustee Board Representatives.	Sunday School Superintendents.	Epworth League Presidents.	Epworth League of C. E. Presidents.	Other Young People's Society Presidents.	TOTAL.
Belleville	29	3	87	77	64	36	36	9	10	2	293
Napanee	18	3	97	83	67	35	32	5	9	1	350
Picton	26	9	118	99	85	36	54	19	3	....	371
Brighton	18	8	103	77	70	31	29	9	7	2	288
Cobourg	21	8	103	60	48	28	29	10	4	....	255
Bowmanville	22	1	68	77	74	31	31	2	18	2	285
Whitby	23	7	56	84	74	20	31	12	6	....	251
Cannington	18	6	71	84	64	29	29	11	7	2	257
Lindsay	22	18	72	104	78	41	42	9	13	2	341
Peterboro'	24	6	77	98	81	31	39	9	10	1	315
Campbellford	18	10	82	84	76	26	34	8	6	1	278
Madoc	22	5	68	102	75	24	46	8	9	....	294
Tamworth	17	10	54	70	45	21	38	6	4	1	278
Total this year	278	98	1056	1099	901	389	470	117	96	14	3776
Total last year	282	82	1059	1104	861	372	476	112	116	11	3806
Increase	....	16	....	....	40	17	....	5	....	3	....
Decrease	4	....	3	105	....	....	6	....	20	....	30

Statistical Report of Methodist Sunday Schools in the

NAMES OF DISTRICTS.	Number of Preaching Appointments.	Number of Schools.	Officers and Teachers.				Scholars.										
			Members of the Methodist Church.	Non-Members.	Total.	Average Attendance.	In Primary Classes.	Intermediate Classes.	Adult Classes.	In Home Department.	Total.	Average Attendance in the School.	No. of Meth. Scholars attend'g Union Schools.	No. who have united with Ch. during year.	Members of Church.	Learning Catechism.	No. who are now Pledged Abstainers.
Belleville	35	36	355	19	374	313	725	913	1305	281	3224	1888	30	95	1055	199	1530
Napanee	37	32	349	17	366	294	726	1122	1015	384	3247	1872	..	142	990	456	637
Picton	53	56	420	58	478	375	1015	1020	1275	90	3400	2220	60	34	1015	228	379
Brighton	29	29	315	21	336	251	700	923	716	341	2680	1529	15	101	935	311	945
Cobourg	28	29	276	32	308	257	563	886	755	196	2400	1463	33	87	525	441	484
Bowmanville	30	30	385	33	418	289	862	1519	1215	201	3797	2321	15	79	880	188	1686
Whitby	32	31	289	41	330	257	594	1169	759	70	2592	1784	26	55	784	178	231
Cannington	39	30	242	30	272	206	668	640	603	100	2011	1233	77	74	551	126	474
Lindsay	62	42	324	21	345	266	995	1083	732	..	2810	1869	..	78	567	97	147
Peterboro'	45	39	379	42	421	337	808	1310	1046	266	3430	2200	18	103	812	239	124
Campbellford	32	35	331	28	359	270	865	1027	941	433	3266	1912	55	176	1104	259	630
Madoc	64	47	294	36	330	256	903	950	797	..	2650	1815	38	52	702	228	195
Tamworth	56	39	197	23	220	176	496	539	489	23	1547	1020	3	30	419	227	159
Total	542	475	4156	401	4557	3547	9920	13101	11648	2385	37054	23126	370	1107	10339	3177	7621
Increase	4	..	..	..	..	63	..	..	..	109	....	..	156	..	235	..	..
Decrease	..	11	9	12	21	..	294	524	363	..	1072	265	..	170	..	142	1527

Statistical Report of Methodist Young People's Societies

NAMES OF DISTRICTS.	Epworth Leagues.				Epworth Leagues of Christian Endeavor.				Other Young People's Societies.				Junior Ep. Leagues and other Jun. Soc's.			
	Number.	Active Members.	Associate Members.	Total.	Number.	Active Members.	Associate Members.	Total.	Number.	Active Members.	Associate Members.	Total.	Number.	Active Members.	Associate Members.	Total.
Belleville	7	174	93	267	11	309	148	457	..	..	..	....	3	175	10	185
Napanee	7	92	87	179	8	246	124	370	3	47	21	68	2	43	31	74
Picton	13	259	243	502	7	112	152	264	..	..	..	....	1	45	9	54
Brighton	9	212	108	320	6	179	120	299	..	..	..	....	3	78	173	251
Cobourg	8	147	118	265	6	150	57	207	..	..	..	....	3	41	74	115
Bowmanville	1	24	7	31	19	479	460	939	1	35	15	50	6	155	104	259
Whitby	8	193	118	311	10	176	148	324	..	..	..	....	2	70	..	70
Cannington	12	231	118	349	6	142	77	219	2	59	24	83	1	13	41	54
Lindsay	6	119	61	180	16	318	158	476	1	53	82	135	4	85	47	132
Peterboro'	6	89	62	151	13	303	175	478	1	10	20	30	..	..	..	....
Campbellford	7	222	198	420	6	151	162	313	..	..	..	....	1	23	..	23
Madoc	9	234	99	333	8	127	91	218	..	..	..	....	3	60	47	107
Tamworth	5	118	76	194	4	73	57	130	1	25	..	25	3	60	16	76
Total this year	98	2114	1388	3502	120	2765	1929	4694	9	229	162	391	33	848	552	1400
Total last year	88	1877	1426	3303	139	3354	2017	5371	6	168	89	257	46	1116	442	1558
Increase	10	237	..	199	..	....	....	....	3	61	73	134	..	..	110	....
Decrease	..	..	38	....	19	589	88	677	..	..	.	....	13	268	..	158

Bay of Quinte Conference for the Year ending May 15th, 1900.

Literature.									Moneys Contributed by Schools.							
Volumes in Library.	Copies of *Onward.*	*Pleasant Hours.*	*Happy Days.*	*Sunbeam.*	*Berean Leaf* and *Quarterly.*	*Sunday School Banner.*	Copies of other Periodicals published by our Book Room.	Copies of other Periodicals not published by our Book Room.	For Missions.	For Educational Fund.	For Superannuation or Supernumerary Fund.	For S. S. Aid and Extension Fund.	For School Purposes.	No. of Schools that have regular Teachers' Meeting for Study of Lesson.	Number of Schools that have Normal Classes.	Number of Schools that keep open the whole year.
5067	316	685	305	322	920	177	180	1465	$271 00	$15 00	$10 00	$33 00	$1495 00	1	..	33
3371	287	794	201	194	1771	187	263	540	223 00	19 00	.....	32 00	1410 00	2	..	20
3484	551	532	204	327	1280	154	61	1257	200 00	5 00	.....	33 00	1704 00	2	..	34
2220	407	693	285	317	1509	223	163	205	237 00	4 00	2 00	25 00	1370 00	1	1	24
4619	710	519	205	273	955	172	161	288	229 00	2 00	1 00	20 00	1310 00	3	1	19
5883	565	885	366	346	772	154	129	1354	160 00	5 00	1 00	30 00	1840 00	3	2	28
4503	248	570	285	320	1030	123	192	714	108 00	5 00	.....	21 00	1343 00	2	1	28
2624	211	481	340	237	866	137	340	314	125 00	2 00	1 00	23 00	901 00	1	..	26
2200	407	641	385	379	1300	184	85	263	99 00	3 00	2 00	25 00	1516 00	.....	..	33
5615	355	640	309	214	1029	205	90	988	105 00	1 00	.....	35 00	1782 00	4	..	24
3922	490	643	387	464	2153	226	129	273	126 00	3 00	2 00	34 00	1608 00	.....	1	24
2208	301	569	493	423	1192	192	226	404	242 00	2 00	.....	29 00	1080 00	1	..	24
572	132	428	185	149	971	127	152	186	20 00	.....	.....	15 00	370 00	.....	..	14
45748	4780	8081	3950	3965	15748	2261	2171	8251	$2145 00	$66 00	$19 00	$355 00	$17729 00	20	6	331
2184	94	.....	.....	.....	.....	.....	290	84	208 00	14 00	.....	.....	1581 00	.....	..	17
.....	.....	375	160	181	230	126	.....	.....	.....	.....	24 00	4 00	.....	5	..	..

in the Bay of Quinte Conference for the Year ending May 15th, 1900.

General Summary.				Contributions.							Number of Leagues that have a Reading Circle.	Number of Copies of *Canadian Epworth Era* taken.
Number.	Active Members.	Associate Members.	Total.	For Local League or Society purposes.	For Gen'l Epworth League Fund.	For Missions.	For Superannuation or Supernumerary Fund.	For Educational Fund.	For all other purposes.	Total.		
21	658	251	909	$633 00	$15 00	$294 00	$9 00	$1 00	$255 00	$1207 00	3	51
20	428	263	691	258 00	12 00	252 00	.....	....	172 00	693 00	2	41
22	416	404	820	274 00	18 00	290 00	2 00	....	278 00	862 00	2	54
18	469	401	870	174 00	14 00	97 00	11 00	....	155 30	452 00	5	30
17	338	249	587	263 00	12 00	265 00	24 00	....	137 00	701 00	1	37
27	693	586	1279	440 00	14 00	246 00	.....	3 00	168 00	870 00	1	22
20	439	266	705	103 00	11 00	188 00	1 00	1 00	129 00	431 00	2	50
21	445	260	705	260 00	12 00	420 00	1 00	....	54 00	747 00	4	27
27	575	348	923	166 00	10 00	80 00	7 00	....	126 00	387 00	1	47
20	402	257	659	130 00	13 00	217 00	3 09	....	109 00	475 00	4	38
14	396	360	756	144 30	17 00	59 00	10 00	....	152 00	381 00	1	65
20	421	237	658	477 00	15 00	171 00	.....	....	34 30	695 00	1	47
13	276	149	425	127 00	9 00	56 00	2 00	....	62 00	255 00	2	14
260	5956	4031	9987	$3449 00	$172 00	$2635 00	$70 00	$5 00	$1831 00	$8156 00	29	523
279	6515	3974	10489	2531 00	174 00	1767 00	53 00	4 00	2532 00	7061 00	19	412
..	....	57	....	$918 00	.....	$868 00	$17 00	$1 00	.....	$1095 00	10	111
19	559	....	502	.....	$2 00	.....	.....	....	$701 00	.....	..	....

SUPERANNUATED MINISTERS' FUND.

Ministerial Assessments and Lay Subscribers of Five Dollars and upwards.

BELLEVILLE DISTRICT.—Rev. C. E. McIntyre, $22.00; N. Hill, 24.00; C. W. Watch, 22.50; J. J. Rice, 15.75; E. A. Tonkin, 15.00; N. Harris, 15.75; R. Duke, 18.00; F. J. Anderson, 15.75; A. C. Wilson, 18.75; G. E. Ross, 15.00; M. E. Sexsmith, 15.75; S. F. Dixon, 15.00; W. P. Dyer, 36.00; E. R. Doxsee, 25.57; A. Carman, 60.00.

Belleville Centre.—Rev. Dr. Galbraith, $5.00; Henry Pringle, 5.00; F. E. O'Flynn and wife, 5.00; W. W. Chown, 5.00; H. Yeomans, 5.00.

Belleville Tabernacle.—Rev. A. Campbell, $5.00; W. H. Gordon, 5.00; Mrs. E. V. McLean, 5.00.

Belleville West.—Wm. Deacon, $5.00; Rev. Dr. Galbraith, 5.00; Mrs. (Rev.) C.W. Watch, 5.00.

Cannifton.—Francis Brenton, $5.00.

Melrose.—Mrs. (Rev.) M. E. Sexsmith, $6.00.

NAPANEE DISTRICT.—Revs. W.J. Crothers, $36.00; M. J. Bates, 75.00; Caleb Parker, 30.00; G. H. Copeland, 24.00; W. T. Wickett, 15.00; C. L. Thompson, 22.20; T. S. McKee, 20.70; D. Williams, 15.21; W. J. Sanders, 16.80; S. Crookshanks, 15.00; W. Limbert, 20.70; H. B. Rowe, 15.00; C. Adams, 15.00; W. W. Wagg, 60.00.

Napanee East—S Warner, Esq., $5.00; — Harvey, Esq., 5.00; Hester Lake, 5.00; J. R. Dafoe, 5.00.

Napanee (Bath).—Mrs. (Rev.) Williams, $6.00.

PICTON DISTRICT.—W. J. Jolliffe, $36.00; J. R. Real, 21.00; J. Thom, 16.20; W. B. Tucker, 16.20; S. A. Duprau, 16.05; W. H. Buckler, 15.00; R. Bamforth, 16.20; W. A. Bunner, 16.20; J. W. Shier, 16.20; A. J. H. Strike, 18.00; A. L. Brown, 15.15; H. V. Mounteer, 20.70; R. Allin, 17.70; J. P. Berry, 15.00; E. Farnsworth, 16.20.

Picton (First).—G. W. McMullen, $5.00; C. S. Wilson, 5.00.

Bloomfield.—Mrs. J. Thom, $23.00.

Wellington.—Mrs. Philp, $5.00.

Ameliasburg.—Mrs. W. A. Bunner, $10.e0.

BRIGHTON DISTRICT.—Revs. J. C. Wilson, $24.00; T. M. Jolliffe, 27.00; B. Greatrix, 25.50; J. W. Wilkinson, 18.45; J. C. Anderson, 15.00; G. Robinson, 15.90; F. B. Stratton, 22.20; R. T. Courtice, 17.70; J. Garbutt, 19.20; S. G. Rorke, 16.95; A. W. Shaver, 30.00; Wm. Coombe, 15.00.

Trenton (Grace).—A Friend, $6.00.

Colborne.—W. H. Ives, $5.00; Robert Coyle, 10.00; D. L. Simmins, 5.00; James Bawden, 5.00.

Smithfield.—D. G. Bouter, $5.00.

COBOURG DISTRICT.—Revs. D. N. McCamus, $30.00; A. H. Reynar, 48.00; W. R. Young, 36.00; H. B. Kenny, 19.20; J. A. Jewell, 19.20; W. Down, 18.18; G. F. Metzler, 15.00; J. F. Mears, 17.70; W. Elliott, 16.20; T. H. McDonald, 15.75; W. Tomblin, 15.00.

Cobourg.—George Guillett, M.P., $5.00; R. Wilson, 5.00; T. Gilbard and wife, 6.00; Mrs. J. Crossen, 5.00.

Port Hope.—Thomas Wickett, $5.00; Wm. Quay, 5.00; Dr. Neelands, 5.00.
Camborne.—Bethel League, $5.00; Zion, 5.00; Gore's Landing, 5.00.
Baltimore.—Adam Burwash, $10.00.

BOWMANVILLE DISTRICT.—Revs. J. J. Rae, $30.00; J. P. Wilson, 36.00; J. J. Liddy, 24.00; T. J. Edmison, 20.70; T. W. Leggott, 19.20; C. W. Demill, 15.00; M. E. Wilson, 21.33; R. N. Adams, 17.70; W. A. McKim Young, 15.00; H. Thomas, 17.25; W. J. Weatherill, 18.30; J. S. I. Wilson, 19.20; E. E. Howard, 18.75; W. H. Clarke, 15.00.

WHITBY DISTRICT.—Revs. N. A. McDiarmid, $27.00; J. J. Hare, 75.00; N. Burwash, 75.00; G. W. McColl, 27.00; J. Harris, 19.20; J. C. Willmott, 17.25; J. P. Moran, 16.20; O. R. Lambly, 18.00; G. R. Clare, 19.20; W. H. Adams, 20.25; J. G. Lewis, 17.70; W. B. Seccombe, 21.00; H. T. Lewis, 15.00; F. W. White, 15.00; W. Higgs, 25.00.

CANNINGTON DISTRICT.—Revs. G. Brown, $22.20; G. W. Marvin, 17.40; H. McQuade, 19.20; J. E. Robeson, 17.25; S. T. Tucker, 15.00; L. Phelps, 22.20; W. G. Clarke, 17.70; J. R. Butler, 16.20; J. A. Connell, 15.00; A. M. Irwin, 15.00; A. J. Terrill, 15.00; W. P. Rogers, 15.00; A. R. Delve, 15.00; C. H. Shephard, 60.00; R. Emberson, 15.00.

Woodville.—Andrew Amis, $5.00.
Beaverton.—Wm. Taylor, $5.00; H. Hegler, 5.00.
Oakwood.—Mrs. (Rev.) Phelps, $6.00.
Wilfrid.—Mrs. (Rev.) Marvin, $18.00.

LINDSAY DISTRICT.—Revs. T. Manning, $36.00; J. Macfarlane, 20.70; E. Roberts, 22.20; R. M. Pope, 16.20; A. L. Adam, 19.20; G. H. Kenny, 15.00; T. Snowdon, 15.84; R. H. Leitch, 22.20; G. Horton, 15.00; W. Morgan, 15.00; G. McConnell, 15.00; P. H. Neville, 15.00; W. H. Cook, 15.00; Walter S. Smart, 15.00; C. F. Hopkins, 15.00; A. W. Coone, 15.00.

PETERBORO' DISTRICT.—Revs. S. J. Shorey, $36.00; D. O. Crossley, 30.00; J. E. Moore, 18.45; R. Cade, 24.00; C. H. Coon, 19.20; S. C. Moore, 15.00; T. P. Steel, 20.40; J. A. McCamus, 24.00; G. Nickle, 16.20; C. H. Fusee, 18.87; T. Brown, 18.00; C. W. Barrett, 15.00; R. L. Edwards, 16.20; E. A. W. Dove, 15.00; A. H. Foster, 15.00.

Peterboro' (George Street).—J. J. McBain, $5.00; James Kendry, 5.00; Wm. C. McGill, 5.00.
Peterboro' (Charlotte Street).—Robert Neill, $5.00; A. L. Davis, 5.00; Hon. J. R. Stratton, 5.00; A. A. Cox, 5.00.
Peterboro' (Mark Street).—Mrs. J. E. Moore, $5.00; H. E. Moore, 5.00; F. H. Moore, 5.00.
Millbrook.—S. M. Clarke, L.D.S., $5.00.
Cavan South.—Thos. Jones, $5.00.
Lakefield.—J. C. Shier, $5.00; John Hull, 5.00.

CAMPELLFORD DISTRICT.—Revs. T. M. Campbell, $30.00; R. Taylor, 24.00; E. B. Cooke, 15.00; Wm. Johnston, 24.00; W. D. P. Wilson, 20.70; M. Metherill, 18.45; J. C. Bell, 19.65; J. W. Totten, 22.20; J. R. Peake, 15.00; F. Johnston, 19.20; S. McCauley, 20.10; John W. Bunner, 15.00.

Norwood.—Dr. Ford, $5.00.
Hastings.—Rev. A. R. Campbell, $5.00.
Norham.—Miss Tillie Boyce, $5.00.

MADOC DISTRICT.—Revs. S. T. Bartlett, $24.00; D. S. Houck, 22.50; D. Balfour, 20.70; W. D. Harrison, 16.20; W. V. Sexsmith, 19.20; R. McCulloch, 21.30; F. Woodger, 15.00; N. D. Drew, 18.18; H. C. Garbutt, 15.00; J. Batstone, 15.00; D. R. Clare, 15.00; E. A. Sanderson, 15.00; T. N. P. Anderson, 15.00; A. C. Huffman, 15.00; H. W. Foley, 15.00.

TAMWORTH DISTRICT.—Revs. W. J. Young, $16.20; J. S. McMullen, 17.70; H. S. Spence, 15.00; R. A. Whattam, 15.00; D. C. Day, 15.00; J. Barnes, 15.00; J. Snell, 15.00; J. F. Chapman, 15.00; W. S. P. Boyce, 15.00; M. W. Leigh, 15.00; J. M. Whyte, 15.00; S. J. Green, 60.00.

Roblin and Marlbank.—Miss C. Spence, $10.00.

REPORTS FROM COMMITTEES.

ABBREVIATED.

STATISTICAL COMMITTEE.

Your Committee beg to report as follows :

		Increase.	*Decrease.*
Number of members	40,064	....	305
" Sunday Schools	475	....	11
" Scholars in schools	34,669	....	1,181
" " Home Dep't	2,385	109	....
Total number of Scholars	37,054	....	1,072
Number of Teachers	4,547	....	31
" Young People's Societies	258	....	21
" Members in Y. P. S.	9,873	....	617
" Local preachers	278	....	4
" Class Leaders	1,056	....	3
General Missionary Fund	$23,106 00	$1,575 00	....
Woman's " "	6,237	....	$55 00
Superannuation Fund	6,213 00	129 00	....
Educational Fund	1,548 00	57 00	....
Contingent Fund	538 00	....	16 00
General Conference Fund	1,003 00	394 00	....
Union Church Relief Fund	432 00	....	28 00
Sunday School Aid Fund	355 00	22 00	....
Sustentation Fund	460 00	3 00	....
General Epworth League Fund	172 00	....	2 00
Total Connexional Fund	40,106 00	2,057 00	....
" for Circuit purposes	157,270 00	3,906 00	....
" for all purposes	291,835 00	7,502 00	....
" paid for ministerial support	101,510 00	2,825 00	....
Average salary Ministers	654 00	27 00	....
Average salary Probationers and Supplies	176 20	....	32 80
Average Giving per Member for Ministerial Support	2 53	23	....
Average Giving per Member for Connexional Funds	1 00	06	....
Average Giving per Member for Circuit Purposes	3 92	08	....
Average Giving per Member for all purposes	7 28	24	....

RECOMMENDATIONS.

1. That greater care be taken to secure complete and accurate reports.
2. That two sets of schedules for all returns be made out.
3. That statistical secretaries fail not to meet the Conference Statistical Secretary at 10 a.m. of the day before meeting of Conference.

C. H. COON, *Chairman.*
T. WICKETT, *Secretary.*

CONTINGENT FUND.

FINANCIAL STATEMENT.

Total receipts from Districts	$529 55
Collections	92 90
Billet Fund, 1899	62 00
	$684 45

DISBURSEMENTS.

Balance due Treasurer	$182 13
Book Room	142 42
President's expenses	50 00
Secretary's expenses	30 00
Journal Secretary	25 00
Conference legal expenses	25 00
Special Committee	15 60
Conference expenses	40 00
Printing stations	10 00
Funerals	126 00
Supply	118 00
Medical expenses	32 00
	$796 15

RECOMMENDATIONS.

1. That Treasurer borrow $112.00.
2. That constitution of Fund be re-adopted.
3. That W. J. Young be Secretary-Treasurer.

CONSTITUTION.

NAME.

1. This Fund shall be known as the Contingent Fund of the Bay of Quinte Conference.

OBJECT.

2. The objects of this Fund shall be, (1) To pay all contingent expenses in connection with the working of Conference and its committees; (2) To defray extraordinary expenses incurred in the service of the Church; (3) To relieve cases of special affliction. All applications for expenses incurred in the general work, or for claims not otherwise specified, shall be submitted to the Committee in detail for their investigation and approval.

SOURCES OF INCOME.

3. The sources of income shall be, (1) A collection to be taken up on all the circuits in the month of September in each year; (2) The public collections taken up at each Annual Conference; (3) Such amount as may be appropriated by the Billeting Fund Committee.

COMMITTEE.

4. The Conference shall elect seven ministers and seven laymen, who shall compose the Contingent Fund Committee of this Conference.

(1) It shall be the duty of the Committee to consider all claims properly presented to it, and recommend appropriation to their proper objects, and report all their proceedings to the Conference;

(2) This Committee shall meet at the seat of Conference and appoint a chairman and secretary-treasurer from among themselves, and also two auditors, subject to the approval of Conference;

(3) It shall be the duty of the secretary-treasurer to keep a book in which he shall record the proceedings of all the meetings of the Committee, and the chairman of the Committee shall sign all orders upon the secretary-treasurer which have been authorized by the Committee;

(4) It shall be the duty of the secretary-treasurer to receive all moneys raised for this Fund from the financial secretaries of the Districts, and make such disbursements as have been authorized by the Committee;

(5) It shall be the duty of the auditors to examine the accounts of the secretary-treasurer annually, and present their report to the Committee.

REGULATIONS.

5. The superintendents of circuits shall remit to the financial secretaries of the Districts only all collections taken up on behalf of this Fund.

6. The financial secretaries shall pay over the money of this Fund to the secretary-treasurer not later than the day before the meeting of Conference.

7. All applications for grants from this Fund shall be presented to the Committee by the chairman of the District from which the claim is made, or by such other person as he may appoint to represent his District.

8. No application for aid from this Fund shall be entertained which has not passed the Quarterly Board, and been recommended by the District Meeting in the bounds of which the application has been made.

9. No application shall be entertained for medical expenses where the Circuit has paid the minister a salary of $700 and upwards, except in special cases, when pressing necessities would warrant special appropriations.

10. Ordinary expenses for physicians' bills shall not be entertained.

11. The maximum amount allowed for funeral expenses shall be for the minister or his wife $40, for children $20.

12. The Secretary of Conference for each year shall order the necessary supplies for his successor in office.

13. In the matter of claims for ministerial supply on account of affliction or death, in no case shall the Committee consider any claims for more than the salary of a single unordained man.

14. The disbursements of each year shall not be in excess of the amount received, except in extraordinary cases.

15. The chairmen of Districts and superintendents of Circuits and missions shall duly advise all who make application to this Fund of the existence of this rule.

SUSTENTATION FUND.

FINANCIAL STATEMENT.

The sum of $460.00 was disbursed as follows :

Belleville North	$50 00
Morven	50 00
Wilton	50 00
Consecon	15 00
Kinmount	20 00
Minden	76 00
Dunsford	68 00
Eldorado	30 00
St. Ola	23 00
Coe Hill	33 00
Roblin and Marlbank	35 00
Vennachar	10 00
Total	$460 00

RECOMMENDATIONS.

1. That pastors urge congregations to liberally support this Fund, and see that full collections be appropriated to it.

2. That the Rev. W. B. Seccombe be appointed Sec. Treasurer for the ensuing year.

J. C. WILSON, *Chairman.*

CONSTITUTION AS AMENDED.

1. The object of this Fund shall be to augment the salaries of all ministers and probationers, in the active work in the Conference, who receive less than the following amounts : Ordained married ministers, $600 ; ordained unmarried ministers, $350 ; probationers, $300. These amounts in every case to indicate salary, board, fuel and horse-keep.

2. The income of the Fund shall be the amounts received from offerings and special collections taken on all our circuits and missions.

3. The general management of this Fund shall be entrusted to a committee composed of one minister and one layman, elected to the Annual Conference by each Annual District Meeting when the laymen are present, and a ministerial secretary-treasurer elected by the Annual Conference on the nomination of the Committee, who shall be convener of the Committee. This Committee shall transact all the necessary business in accordance with the following regulations :

(*a*) In making grants from the Fund the Committee shall have strict regard to the aforementioned scale of allowances, except in the case of large families, when the Committee shall have the power to increase the allowance at their own discretion. No claim shall be entertained which has not first been presented by the Quarterly Board and recommended by the Annual District Meeting, and all Quarterly Boards presenting claims for recommendation shall declare their inability to meet their net deficiencies.

(*b*) When the District Meeting deems it expedient, a Committee shall be appointed to visit such circuits as ask for assistance, to inquire into their circumstances and report to the Treasurer of the Sustentation Fund before the first session of said Committee.

(*c*) Should the income of the Fund in any year prove insufficient to meet the claims thereon, then the grants shall be so distributed as to make up the allowances of claimants to the same percentage according to the aforementioned scale. Should there be a surplus over the said claim, it shall be carried forward and included in the total income for the ensuing year.

(*d*) A report shall be presented by the Committee to the Conference annually while in session, including a summary of the business transacted, and an audited statement of receipts and disbursements, and any suggestions deemed necessary to the interests of the Fund, said report as adopted by the Conference to be printed in the Minutes.

TEMPERANCE AND SOCIAL REFORM FUND.

The Treasurer begs leave to report that the total collections for this Fund for the year amount to $48.52, being $7.48 less than total for last year.

D. BALFOUR, *Treasurer.*

SUPERANNUATION FUND.

TREASURER'S REPORT.

The Conference will be pleased to learn that all circuits and missions have paid in full, that all ministerial assessments are paid, with the exception of a few probationers who are attending College, and that $154 of arrears have been received.

FINANCIAL STATEMENT.

DISTRICTS.	Personal Subscriptions.	Circuit Assessment.	TOTAL.
Belleville	$354 75	$503 00	$857 75
Napanee	335 61	548 00	883 61
Picton	271 80	604 00	875 80
Brighton	231 90	477 00	708 90
Cobourg	250 23	425 00	675 23
Bowmanville	287 43	587 00	874 43
Whitby	397 80	474 00	871 80
Cannington	252 15	435 00	687 15
Lindsay	287 34	440 00	727 34
Peterboro'	301 32	595 00	896 32
Campbellford	243 30	491 00	734 30
Madoc	277 08	434 00	711 08
Tamworth	183 90	177 00	360 90
	$3,828 61	$6,190 00	$9,864 61
Arrears			154 00
Grand Total			$10,018 61

B. GREATRIX, *Treasurer.*

EDUCATIONAL FUND.

Statement of the Treasurer of Bay of Quinte Conference for the year ending June 15th, 1900.

RECEIVED.

Receipts from Districts	$1,550 44		
Interest *re* Miller Debenture	12 37		
	$1,562 81		
Less expenses of deputation	36 74		
		$1,526 07	
Refunded by students		123 80	
Total to credit for the year			$1,649 87

PAID.

Loans to eighteen students at $50		$900 00	
Fees to eighteen students at $20		360 00	
Examination expenses		37 00	
Conference Treasurer's expenses		2 00	
			$1,299 00
Balance remitted to General Treasurer			350 87
			$1,649 87

T. J. EDMISON, *Conference Treasurer.*

REPORT OF COMMITTEE ON EDUCATION OF CANDIDATES FOR THE MINISTRY.

We recommend:

1. That the following probationers be allowed to attend College: Victoria University—Louis S. Wight, C. E. Knight, T. W. Price, W. A. McKim Young, J. N. Clarry, R. E. Finlay, G. F. Metzler, S. G. Tink, W. J. Cragg, A. H. Hore, S. T. Tucker, J. W. Coone, C. W. Demill; Wesleyan Theological College—F. H. Howard, C. E. Cragg, A. C. Huffman.

2. That sub-section 9, section 181, page 95, be carefully observed.

W. J. CROTHERS, *Chairman.*
R. W. CLARKE, *Secretary.*

REPORT OF THE BOARD OF EXAMINERS.

(Condensed.)

The annual examination was held in Trenton (Wesley Church) on April 17th, 18th and 19th.

The Rev. W. R. Young, D.D., acted as chairman in the absence of Dr. Lambly, who was unable to attend. Certificates were granted to the students with marks as found in tabulated results for 1900 in the Record Book of the Board. The Board recommends that the next annual meeting be held in Charlotte St. Church, Peterboro', at 9.45 a.m., on the third Tuesday in April, 1901. The following arrangement was decided upon for the year:

COURSE OF STUDY FOR THE MINISTRY OF THE METHODIST CHURCH.

ORDINARY COURSE.

PRELIMINARY.

A. Theological:
Wesley's Sermons, I. to XX. (Burwash)—W. J. Jolliffe, B.C.L.
New Testament History (Smith)—W. Johnston.
Methodist Catechism (1898)—T. Manning, B.A.

B. Literary:
Matriculation, or an equivalent. (See Discipline, p. 327.)

FIRST YEAR (ON A CIRCUIT).

1. English Bible Study:
The Gospels according to Matthew, Mark and Luke, with Buell's Synoptic Gospels—W. R. Young, B.A.

2. Old Testament History:
Smith's Old Testament History, Macoun's The Holy Land in Geography and in History—W. Johnston.

3. Greek Testament:
The Sermon on the Mount (Cambridge Greek Testament for Colleges—J. Thom, B.A.

4. Theology:
The Doctrines of Methodism.
Wesley's Sermons, I. to LII. (Burwash)—T. Manning, B.A.
Shaw's Digest—W. J. Jolliffe, B.C.L.
Wesley on Christian Perfection—J. P. Wilson, B.A.
Steele's Antinomianism and Fletcher's Last Check (On Christian Perfection)—J. A. McCamus.

5. Homiletics:
A written Sketch* and a previously prepared written Sermon—T. Manning, B.A.

SECOND YEAR (ON A CIRCUIT).

1. English Bible Study:
Acts of the Apostles, with Watson's Apostolic Age and Moulton's Old World and New Faith—W. J. Jolliffe, B.C.L.

2. Greek Testament:
St. John I. to X. (Cambridge Greek Testament)—W. R. Young, B.A.

3. Theology:
Banks' Manual of Christian Doctrine—J. A. McCamus.

4. Church History:
Methodism to the Death of Wesley (Stevens)—W. J. Crothers, D.D.
Canadian Methodism, The Centennial Volume, or History by Rev. T. Watson Smith—J. P. Wilson, B.A.

5. Homiletics and Practical Theology:
A written Sketch* and a previously prepared written Sermon—W. J. Crothers, D.D.
Blaikie, For the Work of the Ministry—W. Johnston.
The Discipline of the Methodist Church—W. R. Young, B.A., D.D.

THIRD YEAR (ON A CIRCUIT).

1. English Bible Study:
The Epistles of Paul, with introduction by Findlay—J. A. McCamus.

2. Greek Testament:
St. Mark's Gospel (Cambridge Greek Testament)—W. J. Crothers, D.D.

3. Theology :
   The Design and Use of Holy Scripture (Randles)—J. Thom, B.A.
   The New Life in Christ (Beet)—J. P. Wilson, B.A.
4. Church History :
   A Concise History of Missions (Bliss)—T. Manning, B.A.
   Modern Church History (Slater)—W. J. Jolliffe, B.C.L.
5. Homiletics and Practical Theology :
   A written Sketch* and a previously prepared written Sermon—W. R. Young, B.A., D.D.
   Sunday Schools (Trumbull's Yale Lectures)—J. Thom, B.A.

W. R. YOUNG, B.A., D.D., *Chairman.*
T. J. EDMISON, B.A., B.D., *Secretary.*

*Sketch of Sermon to be prepared on one of three texts designated by Examiner at the time of examination, value of Sketch or Sermon to be reported in the general standing.

REPORT OF COMMITTEE ON CHURCH PROPERTY.

The Committee on Church Property make the following recommendations :

1. That permission be granted the Trustees of the Church Hall at Balsam, on the Greenwood Circuit, to sell the property and apply the proceeds to the reduction of the debt on the Mount Zion Church.
2. That permission be granted the Trustee Board of the Udney Church, on the Atherley Circuit, to sell the Church property and apply the proceeds to the erection of a new Church.
3. That permission be given the Trustees of the Methodist parsonage in Tweed to sell a portion of the rear of the lot, being thirty feet frontage and running to a point on the N. E. corner of said lot, proceeds to be applied according to discipline.
4. That permission be given the Trustees of Mount Zion Church, on the West Huntingdon Circuit, to sell the wreck of their old church and apply proceeds according to discipline.
5. That the request of the Trustees of the Brick Church lot, on the Cannifton Circuit, to sell said lot and apply proceeds on the new parsonage, be granted.

WM. JOHNSTON, *Chairman.*
REV. R. TAYLOR, *Secretary.*

COMMITTEE ON TIME AND PLACE OF CONFERENCE.

Your Committee recommend as follows :

1. That the invitation from the Church at Cobourg to meet in that town be accepted.
2. That the Ministerial Session be held on Wednesday, June 5th, 1901, beginning at 10 a.m.
3. That the General Session of the Conference open on Thursday, June 6th, at 10 a.m.

4. That the regulations of last year be re-adopted as follows :

(*a*) That the Secretary of Conference be instructed to send a circular to each Chairman of District, to be read at the annual District Meeting, to the following effect :

(*b*) That the laymen be requested to—as far as possible—elect only those who are likely to attend.

(*c*) That the District Secretary be requested to notify all those elected of that fact, *immediately* after the District Meeting, on the form given below.

(*d*) That ministers and laymen present at the District Meeting who expect to attend Conference, and do not intend to provide their own billet, shall pay two dollars to the District Secretary.

(*e*) That any minister or layman desiring a billet at a hotel shall pay to the District Secretary four dollars.

(*f*) That the District Secretary be requested to forward the names of such ministers and laymen, with the moneys paid by them to him, promptly to the Treasurer of the Billeting Committee.

(*g*) That ministers and laymen who may not be present at the District Meeting shall send the amount of the billeting fee, as indicated by the circular.

(*h*) When ministers or laymen have friends residing in the place Conference is held, who will entertain them, they shall, nevertheless, send the billeting fee.

(*i*) That no one shall be billeted who has not forwarded promptly the billeting fee.

FORM OF CIRCULAR.

.....May, 19....

DEAR BROTHER—

At the Annual Meeting of the.....District, you were elected a delegate member of the Bay of Quinte Conference of this year, which is to be held in the.....Church, in....., on the.....day of June next, at.....o'clock a.m. If you wish a billet you must send .....dollars (or, in the event of your desiring a billet at a hotel, ...dollars) to

Mr.....

.....

Treasurer of the Billeting Committee, not later than the ....., day of May, ... If you do not do this it will be assumed that you do not wish to be billeted, and you need not expect a billet.

If you cannot attend Conference, please send a postal card to that effect, to the foregoing address.

.....

District Secretary.

5. That the Secretary of Conference be instructed to have a sufficient number of these circulars printed, and forward them to the Chairman of each District early in May.

6. That the President and Secretary of Conference, with the pastor of Cobourg Church, W. H. Minaker, and H. C. Webb, be the Programme Committee for next Conference.

D. N. McCamus, *Chairman.*
A. L. Adam, *Secretary.*

REPORT OF LAYMEN'S ASSOCIATION.

The Laymen's Association beg to report organization as follows:

President—William Johnston, Belleville.
First Vice-President—J. R. Fraser, Napanee.
Second Vice-President—E. D. O'Flynn, Madoc.
Secretary-Treasurer—R. W. Clarke, Millbrook.
Executive Committee—The Officers of the Association, M. S. Madole, C. W. Wilcox, J. P. Blakely, D. H. Minaker, J. M. Smith, E. I. Rouse and D. G. Bouter.

Wm. Johnston, *President.*
R. W. Clarke, *Secretary.*

REPORT OF SYSTEMATIC AND PROPORTIONATE GIVING.

A report was presented and adopted setting forth the great importance of this subject, calling attention to the Bible rule of giving a tenth, and recommending (1) that at least one sermon in the year be preached on the subject, (2) that literature be distributed, and (3) that other suitable efforts be made to inculcate the principle.

CONFERENCE SERVICES.

The 17th Session of the Bay of Quinte Conference will be remembered especially for the very gracious influence manifest in all its services. Conducive to this were the Round Table Conference held on the Tuesday evening before the opening, and the regular service held each morning for an hour before the session began, consisting of a short sermon, followed by a prayer meeting.

The Conference Missionary Meeting was held on Thursday evening, the President occupying the chair. Addresses were delivered by Revs. W. J. Jolliffe, B.C.L., and R. Cade.

The Conference Reception Service was held on Friday evening, the President in the chair. The following young men were presented by the Secretary for reception into full connection: Soford F. Dixon, W. Wellington Wagg, Archibald R. Delve, Charles H. Shephard, Arthur W. Coone, Herbert W. Foley, Harry E. Curts, W. Herbert Clarke, William

Higgs, Alfred H. Foster, Joseph M. Whyte. Five of these young men gave an account of their conversion and call to the ministry. It was then moved by Rev. Thomas Manning and seconded by Rev. T. M. Campbell, "That the young men whose names have been read by the Secretary, having completed their probation, be now received into full connection with the Conference, and that on Sunday next they be ordained to the office and work of the ministry of the Methodist Church." The mover and seconder supported this resolution with thoughtful and eloquent addresses. The President briefly addressed the young men, and the resolution was carried by a standing vote.

The Conference Love Feast was conducted by Rev. S. J. Shorey. The ordination sermon was preached by the Rev. Dr. Henderson, from the words, "For they said, He is beside himself."—Mark 3. 21. The ordination service was conducted by the President.

THEOLOGICAL UNION.

The Annual Lecture was given by Rev. J. G. Shearer, B.A., Secretary of the L. D. A.; subject, "Our Imperilled Sabbath."

NOTE.—For reports on State of the Work, Temperance, Sunday Schools, 20th Century Movement, etc., see compiled reports in Appendix.

RESOLUTIONS.

Resolutions of appreciation and confidence were made as follows: To Rev. Dr. Briggs, Book Steward; Dr. Potts, Secretary of Education and Twentieth Century Fund; Rev. Dr. Reynar, representing Victoria University; Rev. Dr. Dyer, Principal of Albert College; Rev. Dr. Shaw, of Wesleyan Theological College; Dr. Courtice, editor of *Christian Guardian*; Mrs. (Rev.) G. H. Copeland and deputation from W. M. S.; and one of acknowledgment of hearty welcome to J. Walker Quinlan, Mayor, and Town Council.

Resolutions of thanks were presented to Revs. Dr. Young, retiring President; J. J. Rae, retiring Secretary, and his assistants; Dr. Henderson, for ordination sermon; Mr. R. J. McLaughlan, Conference Solicitor; the people of Port Hope, for entertainment of Conference; trustees, for the use of church; the choir, for excellent services; Billeting Committee; the Press, for reports of proceedings; Rev. J. J. Rae and A. J. H. Strike, railway certificate clerks.

By resolution of the Conference it was decided that the financial year shall be from May 15th, 1900, to May 15th, 1901.

CLOSING OF CONFERENCE.

After singing hymn 752, and prayer by Rev. J. C. Wilson, the President pronounced the benediction, and the Conference adjourned about midnight, June 12th, 1900.

STATIONS OF MINISTERS AND PROBATIONERS.

WILLIAM J. CROTHERS, M.A., D.D., PRESIDENT OF CONFERENCE.
JOHN A. McCAMUS, SECRETARY OF CONFERENCE.
WILLIAM JOHNSTON, SECRETARY OF STATIONING COMMITTEE.

The word in parentheses is the Post-office address of the Minister whose name immediately precedes it.

I. BELLEVILLE DISTRICT.

1 *Belleville Centre*—Wm. J. Crothers, M.A., D.D., *President of Conference.* Egerton R. Doxsee, B.A., B.D., *Professor of Classics, Albert College.* Archelaus Doxsee, Wm. Galbraith, M.A., LL.B., Ph.D., Superannuated.
2 *Belleville Tabernacle*—Joseph H. Locke. Albert Carman, M.A., D.D., *General Superintendent,* 53 St. Vincent Street, Toronto. William P. Dyer, M.A., B.Sc., D.D., *President Albert College.* James Gardiner, D.C.L., Eli Woodcock, Abraham C. Maybee, Tobias Meyers, Amos Campbell, Stallham W. Ladu, who has permission to reside in the United States, Superannuated. George Bodle, Supernumerary.
3 *Belleville West*—Charles W. Watch. Osborn R. Lambly, M.A., D.D., Superannuated for one year.
4 *Belleville North*—James J. Rice.
5 *Sidney*—Edwin A. Tonkin (Wallbridge).
6 *Bayside*—Nathaniel Harris (Belleville).
7 *Foxboro'*—Robert M. Pope.
8 *Plainfield*—Frank J. Anderson.
9 *Cannifton*—Richard Duke, Charles S. Reddick.
10 *Shannonville*—George E. Ross.
11 *Melrose*—Marquis E. Sexsmith.

Louis S. Wight goes to Victoria College.

WM. J. CROTHERS, M.A., D.D., *Chairman.*
C. W. WATCH, *Financial Secretary.*

II. NAPANEE DISTRICT.

12 *Napanee East*—Chas. E. McIntyre. Martin J. Bates, permitted to engage in evangelistic work.
13 *Napanee West*—Samuel T. Bartlett. G. Sullivan White, Superannuated.
14 *Deseronto*—George H. Copeland.
15 *Morven*—William T. Wickett.
16 *Newburgh*—James E. Moore, Isaac Snell (Camden East). Joseph H. Chant, Superannuated.
17 *Odessa*—Thomas S. McKee.
18 *Bath*—Daniel Williams.
19 *Adolphustown*—Roger Allin (Sandhurst).
20 *Bay*—Enos Farnsworth (Napanee).
21 *Selby*—William Limbert.
22 *Wilton*—David C. Day.
23 *Yarker*—Charles Adams.

Albert H. Hore, B.A., and Samuel J. Tink go to Victoria College.

CHAS. E. McINTYRE, *Chairman.*
W. LIMBERT, *Financial Secretary.*

III. PICTON DISTRICT.

24 *Picton First*—Sidney J. Shorey. Aaron D. Miller, George Dunkley, Superannuated.
25 *Picton* (Main Street)—Joseph R. Real. Samuel Ferguson, Superannuated.
26 *Bloomfield*—James Thom, B.A.
27 *Wellington*—W. Benjamin Tucker, B.A., B.D. William Tucker, 30 Tranby Avenue, Toronto, Superannuated.
28 *Consecon*—Samuel A. Duprau.
29 *Carrying Place*—William H. Buckler (Murray). Hiram I. Allen (Murray), Superannuated for one year.
30 *Rednersville*—Richard Bamforth, B.A.
31 *Ameliasburg*—Wm. A. Bunner.
32 *Hallowell*—James W. Shier (Chisholm), Harry H. Cragg (Allisonville).
33 *Demorestville*—Richard T. Courtice.
34 *Northport*—Alfred L. Brown.
35 *Cherry Valley*—Hedley V. Mounteer.
36 *Milford*—Richard N. Adams.
37 *Point Traverse*—Alfred H. Foster (South Bay).
38 *Cressy*—Frederick Woodger (Glenora).

SIDNEY J. SHOREY, *Chairman.*
J. R. REAL, *Financial Secretary.*

IV. BRIGHTON DISTRICT.

39 *Brighton*—John C. Wilson.
40 *Colborne*—Caleb Parker.
41 *Trenton* (Wesley)—Thomas M. Campbell.
42 *Trenton* (Grace)—James W. Wilkinson.
43 *Grafton*—Joseph C. Anderson.
44 *Castleton*—George Robinson.
45 *Salem*—Frederick B. Stratton (Colborne).
46 *Hilton*—Moses Metherill. Darius Crouter (Orland), Supernumerary.
47 *Smithfield*—John Garbutt. Edward Cragg (Brighton), Superannuated.
48 *Frankford*—Samuel G. Rorke. R. Arthur Wattam, Sidney F. Depew, Superannuated.
49 *Wooler*—Wm. Coombe.
Charles E. Knight goes to Victoria College.

THOS. M. CAMPBELL, *Chairman.*
JOHN GARBUTT, *Financial Secretary.*

V. COBOURG DISTRICT.

50 *Cobourg*—David N. McCamus. Alfred H. Reynar, M.A., LL.D., *Professor of Languages and Literature, Victoria University*, Toronto. John English, Superannuated.
51 *Port Hope*—Wm. R. Young, B.A., D.D. Alex. T. Green, John B. Clarkson, M.A. (19 Durocher Street, Montreal), Superannuated. Thomas R. Hull, Supernumerary.
52 *Canton*—Harry B. Kenny.
53 *Welcome*—John A. Jewell, B.A. David R. Clare (Port Granby).
54 *Camborne*—Wesley Down. Archibald R. Delve (Gore's Landing).
55 *Baltimore*—Wesley Elliott.
56 *Centreton*—John X. Moran.
57 *Roseneath*—Thomas Snowdon.
58 *Alderville*—Wm. Tomblin, who shall also teach the Indian school.
T. Wilbur Price, George F. Metzler, M.A., Ph.D., go to Victoria College.

W. R. YOUNG, B.A., D.D., *Chairman.*
J. A. JEWELL, B.A., *Financial Secretary.*

VI. BOWMANVILLE DISTRICT.

59 *Bowmanville*—Wm. J. Jolliffe, B.C.L. Wm. Jolliffe, James C. Seymour (Paisley), Superannuated.
60 *Oshawa* (Simcoe Street)—Joseph J. Rae, Alfred B. Demill (St. Catharines), *President of Demill Ladies' College*, Supernumerary.
61 *Oshawa* (Metcalf Street)—James J. Liddy, M.A.
62 *Newcastle*—Thomas J. Edmison, M.A., B.D.
63 *Orono*—Thomas W. Leggott, Richard S. Anderson (Kirby).
64 *Newtonville*—John G. Lewis, B.A. (Clarke).
65 *Tyrone*—James S. McMullen, J. Fletcher Chapman.
66 *Hampton*—Henry Thomas.
67 *Enniskillen*—Simon Crookshanks.
68 *South Darlington*—J. S. Ivison Wilson, B.A., B.D. (Courtice).
69 *Cartwright*—Erastus E. Howard (Blackstock).
Chas. W. Demill, A. A. McKim Young, go to Victoria College.

THOMAS J. EDMISON, B.A., B.D., *Chairman.*
J. J. LIDDY, M.A., *Financial Secretary.*

VII. WHITBY DISTRICT.

70 *Whitby*—Neil A. McDiarmid. John J. Hare, M.A., Ph.D., *President Ontario Ladies' College.* Nathanael Burwash, S.T.D., LL.D. (106 Avenue Road, Toronto), *Chancellor Victoria University.* George C. Workman, M.A., Ph.D., 39 St. Mary Street, Toronto, left without a station at his own request. John S. Clarke (Niagara), Superannuated.
71 *Port Perry*—George W. McColl, B.A., B.D. Jesse Whitlock, Superannuated. Charles Mearing, superannuated for one year.
72 *Brooklin*—John Harris.
73 *Myrtle and Columbus*—John F. Mears.
74 *Pickering*—Albert C. Wilson.
75 *Greenwood*—James Macfarlane.
76 *Claremont*—W. H. Adams. John C. Willmott, M.A. (Stouffville), Superannuated.
77 *Prince Albert*—Matthew E. Wilson, B.A. David B. Madden, W. Kenner, Superannuated.
78 *Greenbank*—Wm. B. Seccombe.
79 *Scugog*—Harry T. Lewis, B.A.
80 *Seagrave*—Soford F. Dixon.
Wm. J. M. Cragg goes to Victoria College.

N. A. MCDIARMID, *Chairman.*
W. B. SECCOMBE, *Financial Secretary.*

VIII. CANNINGTON DISTRICT.

81 *Cannington*—Thos. W. Jolliffe. Wm. E. Smith, M.D. (Chentu, China).
82 *Wilfrid*—George W. Marvin, M.A., B.D., Ph.D.
83 *Manilla*—Henry McQuade.
84 *Little Britain*—John E. Robeson. Chas. F. Hopkins.
85 *Oakwood*—Geo. R. Clare. Robert Emberson (Missionary, Japan).
86 *Woodville*—Willmot G. Clarke, B.A.
87 *Beaverton*—John R. Butler.
88 *Atherley*—John A. Connell.
89 *Dalrymple*—A. Mansell Irwin, B.A.
90 *Victoria Road*—Allan J. Terrill, B.A. (One to be sent.)
91 *Coboconk*—W. Pomeroy Rogers.
92 *Norland*—Harry E. Curts.
Samuel T. Tucker, B.A., goes to Victoria College.

THOMAS W. JOLLIFFE, *Chairman.*
GEORGE W. MARVIN, M.A., B.D., Ph.D., *Financial Secretary.*

IX. LINDSAY DISTRICT.

93 *Lindsay* (Cambridge Street)—Thomas Manning, B.A. Edward Roberts, Superannuated.
94 *Lindsay* (Queen Street)—A. J. Harvey Strike. Geo H. Kenny (251 E. New Street, Lancaster, Pa.), with permission to reside in the United States, Superannuated.
95 *Omemee*—Geo. Brown.
96 *Bethel*—Hiram B. Rowe (Omemee).
97 *Janetville*—Alexander L. Adam.
98 *Dunsford*—Montague W. Leigh, B.A.
99 *Cambray*—Thomas H. McDonald.
100 *Fenelon Falls*—Robert H. Leitch.
101 *Bobcaygeon*—Gilbert Horton, Augustus W. Shaver. Samuel Down, Superannuated.
102 *Kinmount*—Geo. McConnell.
103 *Minden*—Joseph M. Whyte.
104 *Stanhope*—Herbert W. Foley, B.A. (Carnarvon).
105 *Haliburton*—Wm. H. Cook.
106 *Wilberforce*—E. Wesley Morgan, under the Superintendent of Haliburton.
107 *Gooderham*—D. Egerton Johnston, under the Superintendent of Kinmount.

Fred. H. Howard goes to Wesleyan Theological College.

T. MANNING, B.A., *Chairman.*
A. L. ADAM, *Financial Secretary.*

X. PETERBORO' DISTRICT.

108 *Peterboro'* (George Street)—James P. Wilson, B.A. Alex. R. Campbell, Superannuated.
109 *Peterboro'* (Charlotte Street)—Daniel O. Crossley. W. Wellington Wagg, Jos. Kilgour, Superannuated.
110 *Peterboro'* (Mark Street)—Christopher L. Thompson.
111 *Millbrook*—Robert Cade.
112 *Cavan*—Charles H. Coon.
113 *Cavan South*—Samuel C. Moore, B.A., B.D. (Millbrook).
114 *South Monaghan*—Thomas P. Steel (Fraserville).
115 *Lakefield*—John A. McCamus, *Secretary of Conference.*
116 *Bridgenorth*—George Nickle.
117 *Warsaw*—C. Hiram Fusee.
118 *Bethany*—Thomas Brown, Charles W. Barrett.
119 *Pontypool*—Robert L. Edwards.
120 *Wesley*—Edward A. W. Dove (Selwyn).
121 *Chemong Lake*—To be supplied from Wesley.
122 *Apsley*—James P. Berry, B.A.

Charles E. Cragg goes to Wesleyan Theological College, Montreal. John N. Clarry, James W. Coone, Robert E. Finlay, go to Victoria College.

JAMES P. WILSON, *Chairman.*
JOHN A. MCCAMUS, *Financial Secretary.*

XI. CAMPBELLFORD DISTRICT.

123 *Campbellford*—Benjamin Greatrix. Wm. H. Peake, Superannuated. Robert B. Denike, Supernumerary.
124 *Norwood*—Robert Taylor.
125 *South Dummer*—Enoch B. Cooke.
126 *Stirling*—Wm. Johnston.
127 *Rawdon*—Wm. D. P. Wilson (Stirling).
128 *Seymour*—Wm. J. Sanders (Campbellford).
129 *Havelock*—Joseph C. Bell.
130 *Warkworth*—John W. Totten.
131 *Norham*—John R. Peake.
132 *Hastings*—Francis Johnston.
133 *Keene*—Samuel McCauley.
134 *Blairton*—John W. Bunner.
135 *Hiawatha*—To be supplied, under the Superintendent of Keene.

WM. JOHNSTON, *Chairman.*
JOSEPH C. BELL, *Financial Secretary.*

XII. MADOC DISTRICT.

136 *Madoc*—Leonard Phelps.
137 *Tweed*—D. Scott Houck.
138 *Thomasburg*—David Balfour.
139 *Ivanhoe*—Wm. D. Harrison.
140 *West Huntingdon*—Wm. V. Sexsmith.
141 *Marmora*—Robert McCulloch.
142 *Eldorado*—Francis W. White, B.A.
143 *Queensboro'*—Nathaniel D. Drew.
144 *Bridgewater*—James Batstone (Actinolite).
145 *North Marmora*—One to be sent, under Superintendent of Eldorado.
146 *St. Ola*—Edward A. Sanderson.
147 *Coe Hill*—Henry C. Garbutt.
148 *Bancroft*—Thomas H. P. Anderson.
149 *Fort Stewart*—Walter S. Smart, under Superintendent of Bancroft.
150 *Maynooth*—Chas. H. Sheppard.

Archibald C. Huffman goes to Wesleyan Theological College, Montreal.

R. MCCULLOCH, *Chairman.*
D. BALFOUR, *Financial Secretary.*

XIII. TAMWORTH DISTRICT.

151 *Tamworth*—Wm. J. Young.
152 *Enterprise*—Wm. J. Weatherill.
153 *Roblin and Marlbank*—Hamilton S. Spence, B.A., B.D. (Roblin). (One to be sent.)
154 *Arden*—Prosper H. Neville.
155 *Mountain Grove*—Joseph Barnes, B.A.
156 *Plevna*—W. Herbert Clark.
157 *Vennachar*—Arthur W. Coone, S.T.L.
158 *Flinton*—Wm. S. P. Boyce, B.A., B.D.
159 *Cloyne*—William Higgs.

Samuel J. Green, in hands of Missionary Board.

W. J. YOUNG, *Chairman.*
WM. J. WEATHERILL, *Financial Secretary.*

ALPHABETICAL LIST OF MINISTERS AND PREACHERS ON TRIAL.

Ministry began.			Years on Cir.	Cir. No.
1882	Adam, A. L., *Fin. Sec*	Janetville	3	97
1889	Adams, C.	Yarker	3	23
1859	Adams, R. N.	Milford	1	36
1886	Adams, W. H.	Claremont	2	76
1874	Allen, H. I., Sup'd	Carrying Place	2	29
1868	Allin, R.	Adolphustown	1	19
1890	Anderson, F. J.	Plainfield	4	8
1892	Anderson, J. C.	Grafton	2	43
1896	Anderson, R. S.	Orono (Kirby)	1	63
1894	Anderson, T. H. P.	Bancroft	2	148
1881	Balfour, D., *Fin. Sec.*	Thomasburg	4	138
1888	Bamforth, R., B.A.	Rednersville	2	30
1891	Barnes, J., B.A.	Mountain Grove	2	155
1898	Barrett, C. W.	Bethany	2	118
1880	Bartlett, S. T.	Napanee	1	13
1875	Bates, M. J., *Conf. Evangelist*	Napanee	11	12
1890	Batstone, J.	Bridgewater	2	141
1874	Bell, J. C., *Fin. Sec*	Havelock	2	129
1892	Berry, J. P., B.A	Apsley	1	122
1856	Bodle, G., Sup'y	Belleville	..	2
1891	Boyce, W. S. P., B.A., B.D.	Flinton	3	158
1891	Brown, A. L.	Northport	3	34
1874	Brown, G.	Omemee	1	95
1879	Brown, T.	Bethany	2	118
1882	Buckler, W. H.	Carrying Place	2	29
1892	Bunner, J. W.	Blairton	2	134
1889	Bunner, W. A.	Ameliasburg	3	31
1860	Burwash, N., S.T.D., LL.D., *Chancellor*	Victoria University, Toronto	34	70
1890	Butler, J. R.	Beaverton	4	87
1852	Cade, R.	Millbrook	3	111
1863	Campbell, A., Sup'd	Belleville	6	2
1854	Campbell, A. R., Sup'd	Peterborough	1	108
1866	Campbell, T. M., *Chairman*	Trenton (Wesley)	1	41
1857	Carman, A., D.D., *Gen. Sup'dent*	(53 St. Vincent Street, Toronto)	17	2
1864	Chant, J. H., Sup'd	Newburgh	5	16
1896	Chapman, Fletcher J	Tyrone	2	65
1899	Clare, D. R.	Welcome (Port Granby)	1	53
1885	Clare, G. R.	Oakwood	1	85
1854	Clarke, J. S., Sup'd	Whitby (Niagara)	5	70
1885	Clarke, W. G., B.A.	Woodville	3	86
1895	Clarke, W. H.	Plevna	1	156
1857	Clarkson, J. B., M.A., Sup'd	Port Hope (19 Durocher Street, Montreal)	11	51
1897	Clarry, J. N.	College	2	..
1891	Connell, J. A.	Atherley	2	88
1870	Cook, W. H.	Haliburton	2	105
1894	Cooke, E. B.	South Dummer	2	125
1880	Coombe, W.	Wooler	3	49
1895	Coone, A. W., S.T.L.	Vennachar	1	157
1896	Coone, James W. J.	College	2	..
1885	Coon, C. H., *Stat. Sec.*	Cavan	3	112

Ministry began.			Years on Cir.	Cir. No.
1872	Copeland, G. H.	Deseronto	5	14
1865	Courtice, R. T.	Demorestville	1	33
1895	Cragg, C. E.	College (Wesleyan Theological)	3	..
1854	Cragg, E., Sup'd	Brighton	8	39
1894	Cragg, W. J.	College	5	..
1900	Cragg, Harry H.	Hallowell	1	32
1872	Crookshanks, S.	Enniskillen	1	67
1872	Crossley, D. O.	Peterboro', Charlotte Street	4	109
1872	Crothers, W. J., M.A., D.D., (*Pres. of Conf.*), *Chairman*	Belleville	1	1
1892	Crouter, D., Sup'y.	Hilton	7	46
1898	Cummings, R. P.	Stanhope	3	104
1894	Curts, H. E.	Norland	1	92
1891	Day, D. C.	Wilton	1	22
1895	Delve, A. R.	Camborne	1	54
1897	Demill, C. W	Victoria College	1	..
1861	Demill, A. B., Sup'y.	Demill College, St. Catharines	26	60
1866	Denike, R. B., Sup'y.	Campbellford	14	123
1861	Depew, S. F., Sup'd	Frankford	5	48
1894	Dixon, S. F.	Seagrave	1	80
1893	Dove, E. A. W.	Wesley	3	120
1855	Down, S., Sup'd.	Bobcaygeon	9	101
1881	Down, W.	Camborne	4	54
1857	Doxsee, A., Sup'd.	Belleville	7	1
1891	Doxsee, E. R., B.A., B.D., *Prof.*	Albert College, Belleville	8	1
1894	Drew, N. D.	Queensboro'	2	143
1876	Duke, R.	Cannifton	1	9
1862	Dunkley, G., Sup'd.	Picton	5	24
1875	Duprau, S. A.	Consecon	4	28
1875	Dyer, W. P., D.D., *Principal.*	Albert College, Belleville	16	2
1868	Edmison, T. J., B.A., B.D., *Chairman*	Newcastle	2	62
1881	Edwards, R. L.	Pontypool	3	119
1891	Elliott, W.	Baltimore	1	55
1893	Emberson, R.	Japan	2	..
1848	English, J., Sup'd.	Cobourg	27	50
1890	Farnsworth, E.	Bay, Napanee	1	20
1872	Ferguson, S., Sup'd	Picton	3	25
1895	Finley, R. E.	College	2	..
1897	Foley, H. W., B.A.	Stanhope	1	104
1895	Foster, A. H.	Point Traverse	1	37
1881	Fusee, C. H.	Warsaw	3	117
1861	Galbraith, W., Ph.D., Sup'd.	Belleville	3	1
1891	Garbutt, J., *Fin. Sec.*	Smithfield	4	47
1882	Garbutt, H. C.	Coe Hill	2	147
1841	Gardiner, J., D.C.L., Sup'd.	Belleville	15	2
1878	Greatrix, B.	Campbellford	1	123
1845	Green, A. T., Sup'd.	Port Hope	3	51
1893	Green, S. J.	(Under Mission Board)	1	..
1867	Hare, J. J., M.A., Ph.D., *Pres.*	Ontario Ladies' College, Whitby.	27	70
1863	Harris, J.	Brooklin	2	72
1894	Harris, N.	Bayside	3	6
1889	Harrison, W. D.	Ivanhoe	2	139
1895	Higgs, W.	Cloyne	1	159
1898	Hopkins, C. F.	Little Britain	1	84
1897	Hore, A. H., B.A.	Victoria College	1	..
1872	Horton, G.	Bobcaygeon	2	101

Ministry began.			Years on Cir.	Cir. No.
1882	Houck, D. S.	Tweed	3	137
1871	Howard, E. E.	Cartwright	3	69
1896	Howard, F. H.	College (Wesleyan Theological)	1	..
1895	Huffman, A. C. H.	College " "	1	..
1855	Hull, T. R., Sup'y.	Port Hope	19	51
1894	Irwin, A. M., B.A.	Dalrymple	2	89
1869	Jewell, J. A., B.A., *Fin. Sec.*	Welcome	3	53
1868	Johnston, W., *Chairman*	Stirling	4	126
1873	Johnston, F.	Hastings	3	132
1899	Johnston, D. Egerton	Gooderham	1	107
1867	Jolliffe, T. W., *Chairman*	Cannington	1	81
1858	Jolliffe, W., Sup'd.	Bowmanville	8	59
1869	Jolliffe, W. J., B.C.L.	Bowmanville	1	59
1860	Kenney, G. H., Sup'd	Lindsay (Lancaster, Pa., U.S.)	1	93
1854	Kenner, W., Sup'd.	Prince Albert	9	77
1890	Kenny, H. B.	Canton	3	52
1856	Kilgour, J., Sup'd	Peterboro'	3	109
1895	Knight, C. E.	College	3	..
1845	Ladu, S. W., Sup'd.	Coral, Mich., U.S.	14	2
1864	Lambly, O.R., M.A., D.D., Sup'd	Belleville	1	3
1881	Leggott, T. W.	Orono	1	63
1892	Leigh, M. W., B.A.	Dunsford	1	98
1888	Leitch, R. H.	Fenelon Falls	3	100
1896	Lewis, H. T., B.A.	Scugog	2	79
1883	Lewis, J. G., B.A.	Newtonville	1	64
1887	Liddy, James J., M.A., *Fin. Sec.*	Oshawa, Metcalf Street	3	61
1874	Limbert, W., *Fin. Sec.*	Selby	5	21
1865	Locke, Jos. H.	Belleville	1	2
1868	Macfarlane, J.	Greenwood	1	75
1840	Madden, D. B., Sup'd.	Prince Albert	24	77
1874	Manning, T., B.A., *Chairman*	Lindsay, Cambridge Street	4	93
1877	Marvin, G. W., M.A., B.D., Ph.D., *Fin. Sec*	Wilfrid	3	82
1862	Maybee, A. C., Sup'd.	Belleville	17	2
1873	Mearing, C., Sup'd.	Port Perry	2	71
1881	Mears, J. F.	Columbus	1	73
1872	Metherell, M.	Hilton	1	46
1898	Metzler, Geo. F., Ph.D.	Victoria College	1	..
1862	Meyers, T., Sup'd.	Belleville	7	2
1850	Miller, A. D., Sup'd.	Picton	11	24
1894	Moore, S. C., B.A., B.D.	Cavan South	2	113
1872	Moore, J. E., *Fin. Sec.*	Newburgh	1	16
1873	Moran, J. X.	Centreton	1	56
1899	Morgan, E. Wesley	Wilberforce	1	106
1882	Mounteer, H. V.	Cherry Valley	4	35
1877	McCamus, D. N.	Cobourg	3	50
1873	McCamus, J. A. (*Sec. of Conf.*), *Fin. Sec.*	Lakefield	2	115
1871	McCauley, S.	Keene	3	133
1888	McColl, G. W., B.A., B.D.	Port Perry	3	71
1893	McConnell, G.	Kinmount	2	102
1867	McCulloch, R., *Chairman*	Marmora	4	141
1867	McDiarmid, N. A., *Chairman*	Whitby	4	70
1869	McDonald, T. H.	Cambray	1	99
1870	McIntyre, C. E., *Chairman*	Napanee East	1	12
1876	McKee, T. S.	Odessa	3	17

Ministry began.			Years on Cir.	Cir. No.
1881	McMullen, J. S.	Tyrone	1	65
1874	McQuade, H.	Manilla	2	83
1893	Neville, P. H.	Arden	1	154
1890	Nickle, G.	Bridgenorth	2	116
1870	Parker, C.	Colborne	1	40
1891	Peake, J. R.	Norham	3	131
1858	Peake, W. H., Sup'd.	Campbellford	3	123
1881	Phelps, L.	Madoc	1	136
1868	Pope, R. M.	Foxboro	1	7
1896	Price, T. Wilbur	College	2	..
1882	Rae, J. J.	Oshawa, Simcoe Street	1	60
1879	Real, J. R., *Fin. Sec.*	Picton, Main Street	3	25
1900	Reddick, Chas. S.	Cannifton	1	9
1862	Reynar, A. H., M.A., LL.D., *Prof.*	Victoria University	35	50
1862	Rice, J. J.	Belleville North	4	4
1858	Roberts, E.	Lindsay	1	93
1873	Robeson, J. E.	Little Britain	2	84
1864	Robinson, G.	Castleton	3	44
1892	Rogers, W. P.	Coboconk	2	91
1882	Rorke, S. G.	Frankford	2	48
1892	Ross, G. E.	Shannonville	2	10
1891	Rowe, H. B.	Bethel (Omemee)	1	96
1882	Sanders, W. J.	Seymour	1	128
1868	Sanderson, E. A.	St. Ola	2	146
1874	Seccombe, W. B., *Fin. Sec.*	Greenbank	3	78
1890	Sexsmith, M. E.	Melrose	4	11
1871	Sexsmith, W. V.	West Huntingdon	3	140
1857	Seymour, J. C., Sup'd.	Paisley	7	59
1898	Shaver, Augustus W.	Bobcaygeon	1	101
1895	Shephard, C. H.	Maynooth	1	150
1890	Shier, J. W.	Hallowell	2	32
1873	Shorey, S. J., *Chairman*	Picton	1	24
1898	Smart, W. S.	Fort Stewart	1	149
1890	Smith, W. E., M.D.	Chentu, China	5	..
1898	Snell, Isaac	Newburgh	1	16
1882	Snowdon, T.	Roseneath	1	57
1895	Spence, H. S., B.A., B.D.	Roblin and Marlbank	3	153
1878	Steel, T. P.	South Monaghan	3	114
1860	Stratton, F. B.	Salem	2	45
1890	Strike, A. J. H.	Lindsay, Queen Street	1	94
1879	Taylor, R.	Norwood	2	124
1895	Terrill, A. S., B.A.	Victoria Road	2	90
1875	Thom, J., B.A.	Bloomfield	2	26
1873	Thomas, H.	Hampton	3	66
1870	Thompson, C. L.	Peterboro', Mark Street	1	110
1895	Tink, S. J.	College	2	..
1853	Tomblin, W.	Alderville	5	58
1873	Tonkin, E. A.	Sidney	2	5
1865	Totten, J. W.	Warkworth	4	130
1895	Tucker, S. T., B.A.	Victoria College	1	..
1889	Tucker, W. B., B.A., B.D.	Wellington	2	27
1861	Tucker, W., Sup'd.	Toronto, 30 Tranby Avenue	4	..
1895	Wagg, W. W.	Peterboro', Charlotte Street	1	109
1875	Watch, C. W., *Fin. Sec.*	Belleville West	3	3
1899	Whattam, R. Arthur	Frankford	1	48

Ministry began.			Years on Cir.	Cir. No.
1878	Weatherill, W. J., *Fin. Sec.*	Enterprise	1	152
1892	White, F. W., B.A.	Eldorado	1	142
1860	White, G. S., Sup'd	Napanee	3	13
1848	Whitlock, J., Sup'd	Port Perry	6	71
1895	Whyte, J. M.	Minden	1	103
1890	Wickett, W. T.	Morven	2	15
1895	Wight, L. S.	College	2	..
1880	Wilkinson, J. W.	Trenton, Grace	2	42
1876	Williams, D.	Bath	4	18
1860	Wilmott, J. C., M.A., Sup'd	Claremont (Stouffville)	1	76
1866	Wilson, A. C.	Pickering	1	74
1862	Wilson, J. C.	Brighton	3	39
1873	Wilson, J. P., B.A., *Chairman*	Peterboro', George Street	1	108
1889	Wilson, J. S. I., B.A., B.D.	South Darlington (Courtice)	3	68
1882	Wilson, M. E., B.A.	Prince Albert	1	77
1874	Wilson, W. D. P.	Rawdon	4	127
1853	Woodcock, E., Sup'd	Belleville	17	2
1884	Woodger, F.	Cressy	1	38
1873	Workman, G. C., Ph.D.	Whitby (39 St. Mary Street, Toronto)	19	70
1868	Young, W. J., *Chairman*	Tamworth	2	151
1877	Young, W. R., B.A., D.D., *Chairman*	Port Hope	4	51
1897	Young, W. A. McKim	Victoria College	1	..

[1900

ars	Cir.
Cir.	No.
1	152
1	142
3	13
6	71
1	103
2	15
2	..
2	42
4	18
1	76
1	74
3	39
1	108
3	68
1	77
4	127
7	2
1	38
9	70
2	151
4	51
1	..

MINUTES

OF THE

SEVENTEENTH SESSION

OF THE

MONTREAL ANNUAL CONFERENCE

OF

THE METHODIST CHURCH

HELD IN GRACE METHODIST CHURCH, GANANOQUE, ONT., COMMENCING FRIDAY, JUNE 1ST, 1900.

CONTENTS.

	PAGE
Alphabetical List of Ministers and Probationers	303-308
Bible-Study Meetings for 1901	286
Closing of Conference	295
Conference, Next	236
Conference Services	295
Connexional Funds, Treasurers of	243
Death-roll, Ministerial	244
French Methodist Institute, Montreal	280
Lay Delegates	237-239
Lay Members in the Quarterly Official Boards	270
Ministers—	
Superannuated	240
Supernumerary	241
Stationed, Where	296-302
Transferred	240
Obituaries	245-249
Officers of Conference	235
Reports from Committees—	
Board of Examiners	287
Church Property	279
Contingent Fund	274
Lay Association	283
Statistical	274
St. James' Church Relief Fund	287
Sustentation Fund	276
Twentieth Century Thanksgiving Fund	285
Report of Ministerial Session	240
Resolutions	286
Sessions of Conference	236
Standing Committees	241-243
Stanstead Wesleyan College	281
Standing Resolutions	293
Subscribers to Superannuated Ministers' Fund	271-273
Tabulated Returns	250-270
Treasurers' Reports—	
Educational Fund	278
Superannuation Fund	278

PAGE
3-308
286
295
236
295
243
244
280
7-239
270

240
241
96-302
240
45-249
235

287
279
274
283
274
287
276
285
240
286
236
241-243
281
293
271-273
250-270

278
278

Officers of the Conference

1900

GENERAL SUPERINTENDENT:
REV. ALBERT CARMAN, D.D.

PRESIDENT:
REV. JOHN E. MAVETY

SECRETARY:
REV. MELVIN TAYLOR

ASSISTANT SECRETARIES:
REV. C. S. DEEPROSE AND REV. FOSTER McAMMOND, B.A.

LAY ASSISTANT SECRETARY:
J. MACDONALD OXLEY

JOURNAL SECRETARY:
REV. CHARLES D. BALDWIN

STATISTICAL SECRETARY:
REV. A. H. VISSER

OFFICIAL REPORTER:
REV. JAMES LAWSON

SESSIONS

OF THE

MONTREAL CONFERENCE

SINCE THE ORGANIZATION OF

THE METHODIST CHURCH

No.	Year.	Place.	President.	Secretary.
1	1884	Brockville	Wm. Galbraith, LL.B.	Wm. Blair, B.A.
2	1885	Kingston	Le Roy Hooker	James Allen, M.A.
3	1886	Quebec	R. Whiting	Wm. Jackson.
4	1887	Kingston	W. I. Shaw, LL.D.	J. B. Saunders, M.D.
5	1888	Montreal	J. W. Sparling, M.A., B.D.	S. Bond.
6	1889	Sherbrooke	James Kines	C. R. Flanders, B.A.
7	1890	Ottawa	Thos. G. Williams, D.D.	D. Cook Sanderson.
8	1891	Brockville	J. C. Antliff, M.A., D.D.	Wm. Goold Henderson.
9	1892	Pembroke	W. H. Graham	W. Philp, B.A., B.D.
10	1893	Cornwall	W. Jackson, D.D.	S. D. Chown.
11	1894	Kingston	E. B. Ryckman, M.A., D.D.	W. Philp, B.A., B.D.
12	1895	Smith's Falls	John Armstrong	F. G. Lett.
13	1896	Stanstead	J. Tallman Pitcher	A. Lee Holmes, M.A.
14	1897	Ottawa	J. B. Saunders, M.D., D.D.	W. H. Sparling, B.A.
15	1898	Montreal	Thos. Griffith, M.A., Ph.D.	S. G. Bland, B.A.
16	1899	Brockville	Hugh Cairns	S. J. Hughes, M.A.
17	1900	Gananoque	J. E. Mavety	M. Taylor.

The next session of the Conference will convene in Pembroke, Ont., on Friday, May 31st, 1901, at 9 o'clock a.m. The Special Ministerial Session will open at 2 p.m. on Wednesday, two days previously, in the same place.

MINUTES OF THE SEVENTEENTH SESSION OF THE MONTREAL CONFERENCE OF THE METHODIST CHURCH.

The Conference opened in Grace Church, Gananoque, Ontario, Friday, June 1st, 1900, at 9.30 a.m., the President, Rev. Hugh Cairns, in the chair.

The Conference prayer-meeting was held until 10.30 a.m., when the roll being called 162 ministers and 42 laymen answered to their names.

The ballot for President resulted in the election of Rev. John E. Mavety, who, on being introduced to the Conference, expressed his appreciation of the honor conferred upon him by his brethren, and requested them to co-operate with him in advancing the important financial and spiritual interests of the Church.

The ballot for Secretary resulted in the election of Rev. Melvin Taylor.

The Conference appointed Rev. A. H. Visser Statistical Secretary.

The Rev. James Lawson was elected by ballot Official Reporter for the *Christian Guardian*.

On nomination by the Secretary the following appointments were made: Revs. Charles S. Deeprose and Foster McAmmond, B.A., and J. Macdonald Oxley, Esq., Assistant Secretaries; and Rev. Charles D. Baldwin, Journal Secretary.

Rev. Dr. Larmour was appointed to take charge of the Conference Register and to sign the railway certificates.

LAYMEN ELECTED TO THE ANNUAL CONFERENCE.

MONTREAL DISTRICT.—John Torrance, 17 St. Sacrément Street; J. Macdonald Oxley, 250 Prince Arthur Street; Ald. McBride, 382 Mountain Street; Samuel Finley, 2 Bishop Street; J. H. McKeown, 368 St. Antoine Street; I. Collins, 207 Ash Avenue; J. H. Stanton, 172 Selby Avenue; J. Taylor, 42 St. Gabriel Street; J. Cunningham, 25 Murray Street; A. C. Galbraith, 24 Fairmount Ave.; Charles Morton, 29 Crescent Street; N. McMahon, 775 Wellington Street; John Edwards, 31 St. Luke Street; Wm. Hanson, 482 Mt. Pleasant Avenue; S. B. Locker, 87 Crescent Street; J. R. Nutter, 414 Magdalen Street; S. J. Carter, 52 St. Peter Street; Dr. S. P. Robins, 513 Notre Dame Street; Robert Irwin, 37 St. Mark Street; C. R. Westgate, 128 Park Avenue; J. W. Knox, 21 Chomedy Street; G. S. Kimber, 16 Tower Street; J. W. Oxden, 264 St. Catherine Street; I. Deacon, 312 Rivard Street; R. Hebert, 565 Ontario Avenue; Alex. Peden, 92 Park Avenue; Samuel Morton, 1918 St. Catherine Street; J. D. Millar, 132 Mt. Royal Avenue; W. C. Palmer, 21 Lorne Crescent; John Palmer, 4266 Dorchester Street, Montreal; J. J. Bell, 49 Prospect

Avenue; G. W. Webster, 310 Roslyn Avenue; Wm. Mussell, 4475 Western Avenue, Westmount; Frank Powell, St. Henri; S. A. McFarlane, Cote St. Paul; W. H. Rosevear, sen., St. Lambert; W. S. Lingley, Montreal West; J. H. Timmis, Lachine; A. W. Mullan, Hudson; S. Trennaman, Three Rivers; Dr. Alexander, Lachute; W. D. Graham, Arundel; Joseph Alexander, Mascouche Rapids; Wm. Sloan, St. Sauveur des Montagnes.

KINGSTON DISTRICT.—H. Cunningham, Edwin Chown, A. Shaw, Dr. W. G. Anglin, Thomas Mills, Oliver Chown, R. Meek, Capt. R. Crawford, Dr. M. Lavell, W. J. Crothers, T. R. Carnovsky, Wm. Drury, Robt. D. Anglin, Kingston; Thomas Sproule, Westbrook; Byron Gordon, Glenvale; W. J. Anglin, Battersea; Phil. Heaslip, Gananoque; Robert Wilson, Bethel; N. F. Darling, Alfred Hunter, Harrowsmith; J. M. Lawson, Sydenham; J. Willoughby, Ellisville; J. J. Gardner, R. Patterson, Kingston; Joseph Moorhouse, E. M. York, Verona; T. B. Campbell, Sharbot Lake; Ira Darling, Perth Road; George Peck, Gananoque; Frank Anglin, Brewer's Mills.

BROCKVILLE DISTRICT.—James Bissell, A. D. McDougall, G. P. Graham, M.P.P., I. J. Mansell, Brockville; John Trennaman, Chancey Whitney, Prescott; Thomas Conley, T. A. Craig, Kemptville; C. J. Gilroy, Glen Buell; Thomas Franklin, Caintown; W. P. Moore, Lansdowne; Amos Beauchette, D. Fisher, Athens; A. Blanchard, Greenbush; John Edwards, Algonquin; Robert Jones, W. S. Render, Bishop's Mills; John W. Bass, Charleyville; Henry Morton, North Rideau; T. G. Bennett, Spencerville; E. T. Richards, Frankville; Z. L. Chamberlain, Chantry; R. G. Murphy, Elgin; A. P. Bissell, South Augusta.

MATILDA DISTRICT.—J. W. Tindale, Iroquois; Irwin Hilliard, Morrisburg; George Keys, Hulbert; A. D. Vancamp, Cardinal; Joel Adams, Shanly; Wesley Robinson, James McQuat, Inkerman; James Summers, Winchester; Thomas Forward, Chesterville; Ira W. Casselman, North Williamsburg; Michael Cook, Aultsville; Solomon Raymond, Moulinette; W. S. Robb, Lunenburg; W. S. Hughes, Winchester; R. A. Mansell, Cornwall; T. S. Edwards, Iroquois; James Small, Berwick; Frank Campbell, Lancaster.

PERTH DISTRICT.—S. T. Dowson, A. B. Rudd, Perth; W. Williams, R. W. Steacy, Smith's Falls; A. Derrick, G. R. Putnam, Merrickville, S. S. Merrick, Carleton Place; George McFarlane, Prestonvale; Levi Blair, Clayton; Wm. Thoburn, W. N. Acton, Almonte; R. Scott, Pakenham; John Ferguson, Geo. Hutton, Easton's Corners; J. H. Singleton, Newboro'; Robert Janson, Westport.

PEMBROKE DISTRICT.—Judge John Deacon, E. Clarke, R. Booth, Pembroke; S. T. Chown, Dr. Murphy, Renfrew; W. M. Howe, Arnprior; F. B. Elliott, Cobden; James Collins, Beachburg; John McKibbon, Eganville; C. Ross, Douglas; W. Smith, S. Drew, Perretton; Dr. Hurdman, Bryson; W. C. McDowall, Shawville.

OTTAWA DISTRICT.—Wm. McAllister, Joseph Skinner, William Gliddon, A. P. Bradley, Fred H. Byshe, Albert Broadhead, Robert Baird, R. N. Defoe, Ottawa; C. P. LeSueur, J. H. Bartlett, Billings' Bridge; W. G. Wilson, Hintonburg; A. E. Kemp, W. F. Taylor, Westboro; Thos. Shillington, City View; John Bucher, Wm. Savage, Robert Melford, Carp; T. A. Howard, B.A., Aylmer; Thos. Nichol, S. A. Wright, Richmond; Joseph Kidd, Ashton; Robert Hannah, Manotick; Alexander Callendar, North Gower; James Fader, Metcalfe; George Kemp, Bearbrook; J. E. Bates, Vankleek Hill; Wm. McLatchie, Point Gatineau; Dr. Pritchard, North Wakefield; Erasmus Earl, Wakefield; Wm. Williamson, Point Fortune; W. J. Lusk, Luskville.

QUEBEC DISTRICT.—L. C. Webster, R. B. Lindsay, Quebec; David Taylor, Richmond; Andrew Brown, Trenholmville; C. C. Brown, Alfred Crack, Danville; Dr. Robbins, Windsor Mills; Col. Morehouse, C. W. Cate, C. C. Knight, Sherbrooke; Sam'l Jardin, Suffield; J. B. Orr, Lennoxville; Wm. Sawyer, Sawyerville; Hugh Cairns, East Clifton; Jos. Adams, Eaton Corners; Thomas Macrea, Cookshire; George Lindley, Bishop's Crossing; C. A. Stokes, Robinson; W. H. Lambly, Inverness; James Miller, Ulverton; G. A. Edwards, Leeds.

STANSTEAD DISTRICT.—J. F. Telford, Stanstead; D. Davis, Coaticook; G. W. Anlis, Barnston; M. P. Dixon, Beebe Plain; J. W. Woodman, East Hatley; Sam'l J. Craig, Compton; W. H. Brevort, Georgeville; Percy Baldwin, Baldwin's Mills; A. I. Turner, Magog; F. P. Channell, Channell; U. A. Darling, Vale Perkins.

WATERLOO DISTRICT.—N. O. Rockwell, M. H. Temple, F. Barrington, Waterloo; A. A. Sargeant, South Stukely; Israel England, W. H. Welch, Knowlton; John Vernal, Brome Center; J. Longeway, H. H. Barnes, Sutton; M. D. Scott, Scotsmore; J. McClatchie, Cowansville; C. P. England, Dunham; Noble Vincent, Frelighsburg; P. N. Hitchcock, Stanbridge Station; Marvin Smith, Bedford; John Wilson, Farnham; H. Giddings, A. Kent, J. A. Tomkins, Granby; W. J. Gibb, Abbotsford; L. H. Lawrence, West Shefford; John Galbraith, Lawrenceville; Wm. Jamieson, Bethel.

HUNTINGDON DISTRICT.—Charles R. Cousins, W. A. Campbell, St. Johns; G. N. Clarke, Clarenceville; W. B. VanVliet, Lacolle; E. Keddy, Odelltown; L. S. Proper, Hemmingford; W. I. Blair, Rockburn; W. W. Dalgliesh, Huntingdon; Wm. Seaward, Kelso; Alex. Sadler, Ormstown; W. M. Eagleton, Valleyfield.

MINUTES OF MINISTERIAL SESSION.

What is the report of the Special Ministerial Session of the Conference?

The Special Ministerial Session of the Seventeenth Montreal Annual Conference assembled in Grace Church, Gananoque, Ont., on Wednesday, May 30th, 1900, at 2 p.m., the Rev. Hugh Cairns, President of the Conference, in the chair. After the singing of 678th hymn, the Rev. S. J. Hughes, M.A., Secretary of Conference, read Psalm cxxvi., and Galatians 6th chapter, and the Revs. Dr. Griffith and T. J. Mansell led in prayer.

The roll of ministers was called, and one hundred and six responded.

What Ministers or Probationers have been transferred to or from this Conference?

To this Conference.—Rev. E. S. Shorey (superannuated), from the Bay of Quinte Conference, to take effect forthwith; Rev. Harry Walker, from the Toronto Conference, to take effect June 1st, at 9 a.m.; Rev. Geo. W. Kerby, B.A., from the Hamilton Conference, to take effect May 31st, at 12 o'clock noon.

From this Conference.—Rev. Wm. Chantler into Toronto Conference, to take effect June 1st, at 9 a.m.; Rev. Joseph M. Hagar, M.A., into Hamilton Conference, to take effect May 31st, at 12 o'clock noon; Rev. William H. Emsley into Manitoba and North-West Conference, to take effect June 1st, at 9 a.m.; Rev. H. George Cairns, S.T.L., into Manitoba and North-West Conference, to take effect June 1st, at 9 a.m.; Rev. Thomas Powell into Manitoba and North-West Conference, to take effect June 1st, at 9 a.m.; Rev. Thomas W. Bailey into Manitoba and North-West Conference, to take effect June 2nd, at 9 a.m.; Rev. C. W. Service, M.A., M.D. C.M. (probationer), into British Columbia Conference.

Are there any objections or charges preferred against any of our Ministers or Probationers?

They were examined one by one.

Who have resigned from the ministry of our Church, and are entitled to credentials of standing?

Walter M. Patton, B.D., Ph.D., James Gillan (probationer).

Who are dropped in silence for irregular withdrawal from our work?

Two probationers.

Who are the Superannuated Ministers?

Thomas Harris, Alexander Campbell, Samuel E. Maudsley, *John Armstrong, James Brock, William Short, Alexander Drennan, Richard M. Hammond, Joseph Follick, Samuel Shibley, Albert R. Orser, James O'Hara, William Sanderson, Edmund S. Shorey, *John Ferguson 2nd, Lorenzo A. Bates, Samuel B. Phillips, William Barnet, John Ferguson, Elisha Tennant, William L. Scott, Charles Taggart, George McRitchie, Antoine E. Geoffroy, *William J. Hunter, D.D., Ph.D., Samuel Might, William Adams, John Davies, Amand Parent, John H. Fowler, M.A., Hiram Fowler, Thomas Bell, *Samuel Teeson.

*Superannuated for one year.

Who are the Supernumerary Ministers?

Michael Sadler, John Hiscocks, Daniel Brown, B.A., B.D., Thomas Rennie.

What Probationers for the Ministry are now received into full connection with the Conference and ordained?

*Thomas W. Bailey, *George E. Bates, B.A., B.D., John W. Davidson, B.A., B.D., *Richard Eagleson, B.D., *William A. Hamilton, *Robert B. McAmmond, *George A. McIntosh, B.A., B.D., *William L. Rowan, Basil W. Thompson, *Thomas J. Vickery.

*Previously ordained.

What Probationers for the Ministry remain on Trial?

(*a*) *Who are the Probationers of four years?*

Elwood Lawson, Edward W. S. Coates, Isaac Norman, William H. Wood, William T. G. Brown.

(*b*) *Who are the Probationers of three years?*

Robert H. Whiteside, Albert S. Cleland, Albert C. Hoffman, Lawrence H. Fisher, Cornelius J. L. Bates, Morris L. Wright.

(*c*) *Who are the Probationers of two years?*

J. Howard Philp, Jacob I. Hughes, Robert W. Dalgliesh, B.A., Thomas A. Halpenny, Albert B. Argue, Leslie L. Meech, Robert C. Armstrong.

(*d*) *Who are the Probationers of one year?*

Burton B. Brown.

What Candidates for the Ministry are now received on Trial?

*Arthur Delporte, George Herbert Dwight Gibson, Arthur Edmunds Hagar, George Dominion Armstrong, James M. Shaver, Frederick Wellington Bates.

*Ordained for special purposes.

What Probationers for the Ministry are appointed to Attend College?

(*a*) *Wesleyan Theological College:*

Albert S. Cleland, Robert H. Whiteside, Thomas Anson Halpenny, Albert C. Hoffman, Lawrence H. Fisher.

(*b*) *Victoria University:*

Jacob I. Hughes, Elwood Lawson, William T. G. Brown, Robert C. Armstrong, Edward W. S. Coates, Isaac Norman, Morris L. Wright, William H. Wood.

George A. Irvine, William R. Johnson and Arthur J. Martin are to be employed under Chairmen, with a view to their reception as candidates for the ministry.

MISSIONARY COMMITTEE.

The Chairmen of Districts and the following laymen:

Districts.	*Representatives.*	*Address.*
Montreal	John Dillon	Montreal.
Kingston	R. D. Anglin	Kingston.
Brockville	James Bissell	Brockville.
Matilda	Irwin Hilliard	Morrisburg.
Perth	George Hutton	Jasper, Ont.
Pembroke	Judge John Deacon	Pembroke.
Quebec	Wm. H. Lambly	Inverness, Que.
Ottawa	Wm. Gliddon	Ottawa.
Stanstead	S. J. Craig	Compton, Que.
Waterloo	F. Barrington	Waterloo, Que.
Huntingdon	W. W. Dalgliesh	Huntingdon, Que.

CONFERENCE SPECIAL COMMITTEE.

The President of Conference, the Secretary of Conference, the Chairmen of Districts, Revs. Dr. Ryckman, Dr. Benson, Francis Chisholm, Wm. Pearson, John Webster.

SABBATH SCHOOL COMMITTEE.

Districts.	*Ministers.*	*Laymen.*
Montreal	Rev. P. L. Richardson	Charles Morton, *Secretary.*
Kingston	" Thomas Brown	R. Meek.
Brockville	" R. Stillwell	George Warren.
Matilda	" Fred. Tripp	A. C. Vancamp.
Perth	" W. E. Reynolds	R. W. Steacy.
Pembroke	" James Pletts	S. T. Chown.
Ottawa	" W. Timberlake, *Chairman.*	Dr. Pritchard.
Quebec	" J. D. Ellis	C. C. Knight.
Stanstead	" J. H. Murray	G. W. Anlis.
Waterloo	" G. S. Reynolds	J. A. Tomkins.
Huntingdon	" William Wells	F. S. Proper.

CONFERENCE PROGRAMME COMMITTEE FOR 1901.

The President and Secretary of the Conference, the President and Secretary of the Lay Association, the Pastor of Church where Conference is to be held.

PASTORAL ADDRESS COMMITTEE FOR 1901.

Revs. Wm. S. Jamieson, Chas. D. Baldwin, Wm. Howitt, B.A., B.D.

COMMISSION ON CIRCUIT BOUNDARIES.

Ministers.—Revs. John E. Mavety, *President of Conference*; Dr. Ryckman, Francis Chisholm, J. Tallman Pitcher, William Philp, B.A., B.D.

Laymen.—J. R. Lavell, R. W. Steacy, J. Bissell, T. A. Craig and G. R. Putnam.

COMMITTEE ON METHODIST YEAR-BOOK.

Revs. Dr. Jackson (Convener), Dr. Shaw, William H. Stevens and J. Macdonald Oxley, Esq.

REPRESENTATIVES TO COUNCIL OF DOMINION ALLIANCE.

Ministers.—William Jackson, D.D., G. G. Huxtable.

Laymen.—W. H. Lambly, Abraham Shaw.

REPRESENTATIVE ON ALMA COLLEGE BOARD.

Rev. W. J. Hunter, D.D., Ph.D.

REPRESENTATIVES ON THE GENERAL BOARD OF MISSIONS.

Rev. Hugh Cairns, W. H. Lambly, Esq., Inverness, Que.

COMMITEEE *re* CLAIMS OF R. ALDER AND WM. SCOTT.

Ministers.—Revs. John E. Mavety, *President of Conference*, George Edwards, Thomas C. Burke.

Laymen.—John Trennaman, James Bissell.

COMMISSION *re* MARRIAGE LAWS OF PROVINCE OF QUEBEC.

Ministers.—Revs. Dr. Jackson (Convener), Dr. Shaw, Dr. Williams.

Laymen.—R. C. Smith, Q.C., A. R. Oughtred, B.C.L.

DELEGATES TO ECUMENICAL CONFERENCE, LONDON, 1901.

Ministerial Delegates.—Revs. Wm. I. Shaw, D.D., LL.D., D.C.L., Samuel P. Rose, D.D.

Alternates.—Revs. C. B. Ryckman, D.D., T. G. Williams, D.D., W. Jackson, D.D., John E. Mavety, *President of Conference*, Wm. J. Hunter, D.D., Ph.D., Hugh Cairns.

Lay Delegate.—W. H. Lambly.

Alternates.—J. Macdonald Oxley, Judge John Deacon, Samuel Finley.

Who are the Delegates elected to attend the General Conference?

Ministers.—E. B. Ryckman, D.D., W. I. Shaw, D.D., LL.D., T. G. Williams, D.D., A. C. Courtice, B.A., D.D., Thos. Griffith, M.A., Ph.D., S. P. Rose, D.D., W. Jackson, D.D., Hugh Cairns, J. E. Mavety, Francis Chisholm, David Winter, W. Timberlake, James Elliott, B.A., George Rogers, T. J. Mansell, S. G. Bland, B.A., F. G. Lett, W. J. Hunter, D.D., William Blair, B.A., W. H. Sparling, B.A., William Pearson, Manly Benson, D.D.

Reserve.—(1) G. G. Huxtable, (2) J. Tallman Pitcher.

Laymen.—John Torrance, Samuel Finley, Charles Morton, Abraham Shaw, Dr. Lavell, B. M. Britton, Q.C., M.P., James Bissell, W. A. Whitney, M.A., J. R. Lavell, Judge John Deacon, W. W. Stumbles, W. H. Lambly, Col. Moorehouse, W. Gliddon, W. W. Dalgliesh, John Trenaman, J. H. Carson, H. Hughes, J. W. Knox, J. A. Tomkins, S. J. Carter, J. Macdonald Oxley.

Reserve.—(1) E. Seybold, (2) Oliver Chown, (3) W. B. Allison.

Who compose the Board of Examiners for this year?

See report of Board of Examiners, page 288.

Who are the Conference Treasurers for the Connexional Funds?

Missionary	Rev. T. J. Mansell, 164 Windsor Street, Montreal.
Superannuation	" E. W. Crane, Athens, Ont.
Educational	" W. I. Shaw, LL.D., Montreal.
Sustentation	" S. J. Hughes, M.A., Winchester, Ont.
General Conference	" S. G. Bland, B.A., 65 Stewart Street, Ottawa.
Union Church Relief	" G. G. Huxtable, 81A St. Hubert Street, Montreal.
Contingent	" George McRitchie, 366 Waverley Street, Ottawa.
Sunday School Aid	" R. Robinson, Magog.
Temperance Fund	" G. G. Huxtable, 81A St. Hubert Street, Montreal.
Epworth League Fund	" A. E. Sanderson, Westport, Ont.

What new Districts, Circuits and Missions have been formed?

Playfair Mission, Perth District, has been united to the Clayton and Lanark Circuit, and the circuit thus constituted is to be called the Lanark and Clayton Circuit.

The name of Opinicon Mission, Kingston District, has been changed to Perth Road Mission.

What Ministers or Probationers for the ministry have died during the year?

Richard Whiting, Alfred McCann, John Gibson and William Joseph Hewitt.

Montreal Conference

IN MEMORIAM

"God's finger touched them and they slept."

Year Ministry began	Name	Place of Birth	Died		Age	Years in Ministry
			Where	When		
1849	Andrew A. Smith	Perth, Ont.	Cornwall, Ont.	Aug. 9, 1885	61	36
1843	Daniel A. Brown	Vermont, U.S.	Ontario	Sept. 26, 1885	78	42
1876	Joseph Earl	Ontario	Winchester, Ont.	Jan. 28, 1886	31	10
1855	John Walton	Cumberl'nd, Eng.	Collin's Bay, Ont	Sept. 5, 1886	59	31
1833	Luther Houghton	Vermont, U.S.	Ontario	April 10, 1887	88	54
1858	George Stenning	Guilford, Eng.	Kingston, Ont.	Sept. 3, 1887	60	29
1860	David Kennedy, S.T.D.	Gainsboro', Ont.	Stanstead, Que.	Sept. 4. 1887	49	27
1839	William English	Ely, Eng	Granby, Que.	Feb. 1, 1888	69	49
1835	John Borland	Ripon, Eng.	Montreal	March 31, 1888	79	53
1837	Malcolm McDonald	Perthshire, Scot.	Stanstead, Que.	June 21, 1888	69	51
1856	William D. Brown	England	Moulinette, Ont.	Dec. 26, 1888	80	32
1857	Frederick B. Knowllin	Loughboro', Ont.	Verona, Ont.	April 1, 1889	76	32
1856	William W. Miller	Ontario	Napanee, Ont.	May 3, 1889	65	33
1846	John C. Osborne	Sophiasburg, Ont.	Ottawa	Aug. 14, 1889	70	53
1868	Alexander C. Chambers	Ireland	Napanee, Ont.	Sept. 16, 1889	45	21
1884	Andrew Shields	Huntley, Ont.	Westmeath, Ont.	July 11, 1890	25	6
1889	Thomas A. Austin	Eganville, Ont.	Ontario	Aug. 4, 1890	26	1
1859	Samuel Jackson	Melbourne, Que.	Stanbridge, Que	March 1, 1891	52	32
1889	Robert Bailie	Ireland	Westport, Ont.	Aug. 19, 1891	25	2
1843	Thomas W. Constable	England	Melbourne Ridge	Aug. 28, 1891	76	48
1842	George H. Davis	England	Peterboro', Ont.	Sept. 21, 1891	72	49
1836	William Scott, D.D.	England	Ottawa	Oct. 5, 1891	79	55
1855	William Hansford, D.D.	England	Ontario	Oct. 11, 1891	61	36
1847	William McGill	Cornwall, Ont.	Cornwall, Ont.	Oct. 25, 1891	67	44
1843	William Brown	Wolford, Ont.	Iroquois, Ont.	Nov. 15, 1891	76	48
1846	N. H. Howard	Demorestv'le, Ont	Ontario	Jan. 8, 1892	77	46
1853	Samuel G. Phillips, M.A.	England	California	Mar. 3, 1892	..	39
1850	Thomas O. Adkins	Ernestown, Ont.	Binbrook, Ont.	April 1, 1892	91	42
1890	Jabez Agar	Chatham, Ont.	Whitefish, Ont.	April 8, 1892	..	2
1853	Daniel Smith	Athens, Ont.	Haley's St'n, Ont.	Feb. 25, 1893	71	40
1842	Francis Hunt	Ireland	Lennoxville, Ont.	April 22, 1893	77	51
1848	George Douglas, D.D., LL.D.	Scotland	Montreal	Feb. 10, 1894	68	46
1877	John V. McDowell, B.A.	Huntingdon, Que.	Lyn, Ont.	April 4, 1894	42	17
1828	Henry Shaler	Connecticut, U.S.	Kemptville, Ont.	Oct. 13, 1894	95	66
1855	William H. Graham	Osnabruck, Ont.	Kemptville, Ont.	Mar. 22, 1895	63	40
1858	William Hall, M.A.	Montreal	Montreal	May 7, 1895	57	37
1895	George S. Whitmore	Pembroke, Ont.	Ottawa	Oct. 27, 1895	27	½
1854	William Briden	England	Kingston, Ont.	Nov. 2, 1895	68	41
1865	Alexander Shorts	Ontario	Grindstone Island	May 17, 1896	55	31
1864	John H. Stewart	Newburgh, Ont.	Cataraqui, Ont.	Aug. 18, 1896	60	32
1879	Alfred M. Phillips, B.D.	Prince Edw'd Co.	Montreal	Dec. 16, 1896	49	26
1871	Henry Myers	Germany	Ormstown, Que.	Feb. 4, 1897	..	26
1857	Robert Mark, M.D.	England	Ottawa	Feb. 22, 1897	66	40
1858	Joseph A. Dorion	St. Eustache, Que.	Montreal	June 21, 1897	70	39
1892	William H. Desmarais	Roxton, Que.	St. Phil. de Ches.	Aug. 7, 1897	31	5
1890	John A. Diome	Caughnaw'ga, Que	Caughnaw'ga, Que	Nov. 24, 1897	51	7
1860	John Holmes	Ireland	Kingston, Ont.	June 12, 1898	63	38
1858	Henry F. Bland	England	Smith's Falls, Ont.	Dec. 29, 1898	80	40
1858	William J. Hewitt	England	England	Sept. 6, 1899	66	41
1875	John Gibson	Ontario	Skead's Mills, Ont.	Oct. 12, 1899	50	24
1861	Alfred McCann	New Jersey, Ont.	Westmount, Que.	Jan. 27, 1900	64	39
1845	Richard Whiting	England	Kingston, Ont.	Mar. 4, 1900	80	55

OBITUARIES.

RICHARD WHITING

Richard Whiting, whose name Canadian Methodism will not willingly let die, was born at Bodmin, Cornwall, England, in the year 1820. He was the last survivor of a family of eleven children. Surrounded by holy influences in the home, he was early found on the membership roll of the Wesleyan Methodist Church of England. Faithfully engaging in Christian work, exhibiting more than ordinary talents, gifts and graces, wise men placed him upon the local preachers' plan. After spending some time in local circuit work, the call came to him to enter upon the larger work of the Christian ministry.

In 1845 he came to Canada, was received on trial by the Wesleyan Church here, and found an inviting field for Christian usefulness at Chatham, under the superintendency of his brother-in-law, the late Rev. S. C. Philp. He served successfully the following circuits: Brantford, St. Thomas, Amherstburg, Brockville, Port Hope, Millbrook, Hamilton, Dundas, Goderich, Bowmanville, St. Mary's, Pembroke, Montreal, Cornwall, Waterloo, Que., Perth, Kingston (Queen Street.)

He was ordained in 1849.

Possessing in a large degree the confidence of his brethren, he carried the honors of many connexional offices. He was chairman of Pembroke, Waterloo, Perth and Kingston Districts, was a member of each General Conference of the Methodist Church prior to his superannuation, and in 1886 was elected to fill the presidential chair of the Montreal Conference, which he did with grace, dignity and ability. At the conclusion of his pastorate in Queen Street Church, Kingston, after spending forty-five years in the active work of the ministry, he sought a superannuated relation, desiring to spend the few remaining years in happy restfulness. His restfulness, however, was not idleness, for he was ever engaged in seeking to extend the Redeemer's kingdom by active Christian labor, "distributing to the necessity of the saints, given to hospitality."

The career of Bro. Whiting was an ideal one. An early conversion, steady growth in religious character, and the mellowing piety of later days. Always a good man, those who knew him best discerned the deepening tenderness of more recent years. He loved all men, and was beloved by all. He was greatly attached to his Church. His loyalty to Methodism and all her institutions was marked. Being a true Methodist he was no narrow-minded bigot, for all denominations loved him and cherish now his memory. But the Methodist Church was where he found his God, hence he loved it with an undying love. He found her means

of grace satisfying and inspiring and regularly attended them. Ever since his superannuation he was always the friend of his pastor, seeking ever to lighten his burdens and make his pathway through life happy, bright and smooth.

As a preacher, he was attractive, vigorous and evangelical. Coming from Cornwall, that deep, religious fervor which characterized the early Cornish Methodists was greatly in evidence in Bro. Whiting. He was an evangelistic preacher. Under his loving ministry an almost unceasing revival influence prevailed where he labored. Many hundreds owe their conversion to his faithful ministry. His insight into the deep things of God was penetrating, reverent and clear. Like many of the ancient seers, he had rapt visions of the truth to which most of us are strangers. He often stood upon the mount of transfiguration while others trod the dusty highways of Galilee. There was a freshness, may we not say a divineness, in his messages, which showed that he drank at the fountain-head of truth. So long as the Methodist Church has men of this stamp and mould, so long will her pulpits be thrones of commanding power.

His last day upon earth was peculiarly pathetic. On the stormy Sabbath of March 4th, 1900, he, with his beloved wife, found their way to the sanctuary of God. He listened with great interest as his pastor preached tenderly upon the subject of consecrated life. Following the sermon the sacrament of the Lord's Supper was to be administered, at which Mr. Whiting was wont to assist. Just as the service began he felt ill, and withdrew to the vestry, and shortly after the spirit took its flight.

Those who found him bear testimony to the fact that there was every evidence that the translation was peaceful and painless, and from the church where he had so faithfully preached, and to whose congregation he had so successfully ministered, he went to join the general assembly of the Church of the First-born. A fitting service was held in Queen Street Church on the following Tuesday, when suitable addresses were delivered by Rev. James Elliott, B.A., Rev. Dr. Ryckman, Rev. Salem G. Bland, B.A., and Rev. John Mackie, M.A., of St. Andrew's Presbyterian Church, all bearing testimony to the beautiful and valuable life of the departed. After the service devout men carried him to his burial, and all that was mortal of Richard Whiting was laid to rest.

ALFRED McCANN

Was born of Irish parentage, in Newark, N.J., in 1836. While he was yet a child his parents returned to Ireland. They remained, however, but a short time, and on their departure for New Jersey left Alfred and his brother William in the care of their grandmother and uncle. Hence it happened that these two children were brought up in the Church of England, and the faith of their mother, though the others became steadfast members of the Roman Catholic Church, to which their father belonged. In his youth Bro. McCann was taken by his aunt to a Methodist fellowship-meeting. He was deeply impressed, and when he went home, sought and found peace with God. Moved by a strong

desire to see his parents, from whom he had been separated from infancy, he asked guidance of God, and in answer to prayer a letter came, as he used to relate, making his course plain. He came to this country, and found his parents living near Whitby, Ont. Here he lived with them, teaching school, and engaging in Christian work as a local preacher and class-leader. In 1861 he was brought out as a candidate for the ministry, under Rev. Mr. Fear. His first appointments were on the Whitby District. After his ordination and marriage he labored in what is now the Bay of Quinte Conference, and in this conference at North Gower, Iroquois, Smith's Falls, Stanstead, Montreal (East End), St. John's and Kemptville. His active ministry terminated in 1896 at Kemptville.

At a Sunday morning service he was suddenly seized with a hemorrhage in the brain. He was taken home, not thinking he had preached his last sermon. From that stroke he partially recovered, but never to such an extent as to be able to endure any severe mental strain. After residing for some time in Lowell, Mass., where he was under the care of his son, Dr. Ernest McCann, he removed to Westmount. His last years were marked by deep interest in God's work, faithful attendance at the means of grace, and earnest personal efforts for the salvation of those with whom he was wont to meet.

The illness that terminated his life was prolonged for seven weeks. He waited for the footfall of the Master with eager hopefulness. On January 27th he heard it, and followed Him silently into peace.

Bro. McCann's preaching was strictly evangelical; in this lay its charm and power. His style was perspicuous and forcible, his words and idioms were appreciated by the most fastidious and the simplest. In his attachment to Methodism, its doctrines and its institutions, he was ardent, and in his efforts for its support and extension, vigorous and unremitting. His disposition was marked by tenderness and sympathy; he was faithful in friendship, guileless in purpose—a man to be trusted and loved.

He enjoyed, in a peculiar manner, the privilege of a well-trodden path to the mercy-seat. His ministry had the seal of God's approval, for to him was given, in a high degree, the joy of turning many to righteousness.

JOHN GIBSON.

John Gibson was born at Vankleek Hill, on August 18th, 1849, and passed to his heavenly rest, October 12th, 1899, at the Westboro (Skead's Mills) parsonage, Nepean Circuit. He was surrounded during his early years by the influences of a devoted home, where the ministers were always made welcome. He was converted at eighteen, and made a local preacher. He soon recognized a call to the regular work, which he entered in 1875 with some hesitation, because unable to give himself such a course of preparation as he thought the minister should have. He served the Church on the following circuits: Lansdowne, Wilton, Bath, Riviere du Loup, Leeds, Wolfe Island, Metcalfe, Easton's Corners, Manotick and Sudbury, where he was chairman of the Sudbury District.

On all the circuits he travelled he was beloved. Possessed of a remarkable evenness of temperament, he won his people. Ill-words of

anybody were foreign to him. Retiring in his disposition, free from affectation, he grew in the affection and esteem of all who came under his influence. As a preacher his ideal of qualification was high. He was a devoted student, ambitious to know the truth, and never shunning to declare the whole counsel of God. This won him souls on every circuit, and many in his ministry. His sermons were edifying, because into them he put his best and latest thought. Among his brethren in the ministry his candor and integrity won for him a high place in their esteem.

When the first herald of the approaching end came, he was in the midst of his work, planning for months to come. Fatal symptoms of appendicitis rapidly developed. Kind hands could only smooth his path to the tomb. It was his last week of earthly service, completed by suffering. His end was an inspiration. It was characteristic of the man. Death had lost its terrors, and he faced it with calm assurance. He had not even a desire to depart this life in an ecstasy of joy. He said he wanted to the last to do his duty faithfully, and God enabled him.

The funeral service was conducted at the parsonage by Rev. Dr. S. P. Rose, Chairman of the District, who spoke by the request of the departed brother from "Come unto me all ye that labor and are heavy laden, and I will give you rest," suggested by the heavy struggle. The remains were borne to Vankleek Hill for interment, the brethren of the Ottawa Ministerial Association acting as honorary pall-bearers. On Sunday morning a memorial service was held in the Presbyterian Church of Vankleek Hill, on invitation, the Methodist church being too small. It was conducted by Rev. Wm. Raney. He was then laid to rest among the scenes of his boyhood days.

His sun went down at noon, but his work was done. He has left the church militant, only to engage in a higher service in the Church Triumphant.

WILLIAM JOSEPH HEWITT

Was born in Leeds, England, in 1833, and went home to God on September 6th, 1899.

He was converted in 1851. Three years afterwards he was placed on the plan as a local preacher, and the first time he attempted to preach the Gospel a soul was born into the Kingdom. For two years he struggled with the conviction that it was his duty to enter the ministry, until finally he offered himself for this work, preached his trial sermon, and was accepted. From that time soul-winning became to him an absorbing passion. He came to Canada in 1858, and was ordained four years later by the Rev. Enoch Wood, D.D. Throughout his diary run records of special meetings, of glorious revivals, and of old and young coming to the Lord. Amid these records are interspersed devout wishes, as, "O God, guide me and fill me unutterably full of love to Thee."

The secret of his strength lay in two things. First, he was so familiar with his Bible that when any quotation was made he knew exactly the context, and where the passage could be found. Second, he was a man of prayer. Every day those of his household missed his

presence at stated intervals, and knew that he had retired for meditation and communion with God. Bro. Hewitt was twice married, in 1862 to Mary D. O'Flynn, and in 1874 to Joanna D. Huff.

In 1880 he went to Portage la Prairie as chairman of the district, and from there to Regina and Emerson. Whilst in these places he did much pioneer work; one summer wandering on the prairie for months with no shelter but a tent, preaching wherever he could find a congregation. In Regina he built and dedicated the first church, preached the first sermon, married the first couple and baptized the first child born. Transferred from Manitoba to the Montreal Conference Bro. Hewitt was placed upon the Quebec District and stationed at Melbourne. His failing health compelled him to superannuate in 1892, when he returned to England and settled in Leeds. But he was only happy when at work, and soon he began to take such services as his strength permitted, and seldom did he preach without some one finding his way to Christ.

Two years before his death he removed to Formby, where he took pastoral charge of the Elbow Lane Wesleyan Methodist Church. Here a loving congregation surrounded him, and added brightness to the eventide of his life. Two weeks before the end came he went with his wife and youngest son to Ambleside to try if the fresh air of the lake district would renew his failing strength. In spite of the tender ministry of loving hands he gradually sank. He struggled bravely for life to the very last. Not that death had any terrors for him, but because his work, which he thought unfinished, lay on his heart. In his illness the news that an old man seventy years of age, led by him to God, had passed triumphantly home, brought joy to his heart. God revealed Himself to Bro. Hewitt in a very especial manner as the end drew near. His oft repeated wish "to cease at once to work and live" was fulfilled, and on the morning of Wednesday, September 6th, earth's struggles were ended, for Jesus had called him to eternal rest and peace. His wife and three children remain to mourn an irreparable loss.

I. MONTREAL DISTRICT.

	NAMES OF CIRCUITS AND MISSIONS WITH NAME OF PASTOR IN CHARGE.	Montreal (St. James). T. G. Williams, D.D., W. Sparling, B.A., B.D.	Montreal (Mountain Street). Wm. Jackson, D.D.	Montreal (Lagauchetiere St.) G. G. Huxtable.	Montreal (Dom. Square). T. J. Mansell.	Montreal (West End). D. Winter.	Montreal (Sherbrooke St.). P. L. Richardson, B.A., B.D.	Montreal (Centenary). M. Taylor.	Montreal (Douglas Church). W. H. Emsley.	Montreal (Dorchester St.). H. G. Cairns, S.T.L.	St. Henri. W. H. Stevens.	Cote St. Paul. W. L. Rowan.
MEMBERSHIP.	In Full Membership	473	201	175	255	185	130	406	209	87	81	27
	On Trial	....	2	10	....	....	3	....	5	....	....	....
	Total Membership	473	203	185	255	185	133	406	214	87	81	27
	Number published last year	452	234	184	234	175	123	398	214	85	89	29
	Increase	21	....	1	21	10	10	8	....	2	....	....
	Decrease	....	31	....	....	....	....	....	....	....	8	2
	Catechumens	....	....	....	....	....	6	....	....	10	48	....
	Infant Baptisms	11	8	24	14	26	26	63	8	18	11	2
	Adult Baptisms	2	....	....	....	....	3	....	....	....	....	....
	Total Baptisms	13	8	24	14	26	29	63	8	18	11	2
	Marriages solemnized	17	9	10	4	10	17	15	4	8	4	....
	Burials attended	31	41	11	12	4	12	28	5	5	6	3
CONNEXIONAL FUNDS.	Missionary	$1015	$500	$271	$1207	$155	$344	$465	$675	$80	$79	$41
	Sup. or Supernumerary	234	96	67	176	66	75	100	136	32	39	13
	Educational	203	11	19	151	19	56	40	124	2	20	4
	Contingent	15	8	4	10	5	5	12	7	1	1	1
	General Conference	41	17	12	31	12	13	17	7	6	7	2
	Union Church Relief	13	6	3	4	4	2	10	5	1	....	1
	S. S. Aid and Extension	10	3	3	4	2	5	3	3	....	2	....
	Funds Ass'ble for Sup. M. F.	1531	641	379	1583	263	500	647	957	122	148	62
	Sustentation	$30	$7	$6	$42	$10	$6	$15	$25	$1	$1	$2
	Annual Conference	....	....	....	....	....	....	....	....	....	....	....
	Children's	....	....	....	....	2	....	....	....	....	....	....
	Temperance	....	....	....	....	....	....	....	....	....	....	....
	Woman's Missionary	188	105	69	250	....	....	45	340	7	23	....
	General Epworth League	....	....	....	....	....	2	....	....	....	....	....
	Total Connexional Funds	1749	753	454	1875	275	508	707	1322	130	172	64
CIRCUIT PURPOSES.	Circuit Incidentals	$50	$10	$10	$65	$5	$3	$6	$12	$1	$26	$3
	House Rent	750	....	156	....	....	....	250	400	....	168	....
	Horse Keep or Hire	....	....	....	....	....	....	....	....	....	....	4
	Removal Expenses	....	....	....	....	....	....	....	....	....	....	....
	Travelling Expenses	10	....	....	....	....	....	....	....	....	....	....
	Sunday Schools	619	150	328	147	221	190	694	246	90	178	51
	Epworth Leagues, etc	23	60	45	....	297	109	71	215	25	....	....
	Ladies' Aid	782	138	500	197	263	263	150	500	....	135	40
	Trustee Boards	9500	2131	631	4886	782	2300	1200	7671	250	329	306
	All other Purposes	500	185	196	....	1400	200	827	264	90	12	66
	Total	12234	2674	1866	5295	2705	3065	3198	9308	456	848	470
MINISTERIAL SUPPORT.	PAID TO SUPERINTENDENT. By Circuit	$1800	$1200	$950	$1600	$1000	$1000	$1300	$1500	$500	$650	$350
	" Sustentation Fund	....	....	....	....	....	....	....	....	....	....	....
	" Contingent Fund	....	....	....	....	....	....	....	....	....	....	....
	" Children's Fund	....	....	....	....	....	....	....	....	....	....	....
	" Miss. Fund—Salary	....	....	....	....	....	....	....	....	....	....	....
	" " " Rent	....	....	....	....	....	....	....	....	....	....	....
	" " " Removal	....	....	....	....	....	....	....	....	....	....	....
	Total Received	1800	1200	950	1600	1000	1000	1300	1500	500	650	350
	Net Deficiency	....	....	....	....	....	....	....	....	....	....	....
	PAID TO COLLEAGUES. By Circuit	1300	....	....	....	....	....	....	....	....	....	....
	" Sustentation Fund	....	....	....	....	....	....	....	....	....	....	....
	" Contingent Fund	....	....	....	....	....	....	....	....	....	....	....
	" Missionary Fund	....	....	....	....	....	....	....	....	....	....	....
	Total Received	1300	....	....	....	....	....	....	....	....	....	....
	Net Deficiency	....	....	....	....	....	....	....	....	....	....	....
	Total Assessable for Sup. M. Fund.	$4631	$1841	$1329	$3183	$1263	$1500	$1947	$2457	$622	$798	$412
	Total Raised for all Purposes	16865	4627	3270	8770	3980	4573	5205	12128	1086	1670	884
	New Churches	....	....	....	....	....	....	....	....	....	....	....
	" " Value	....	....	....	....	....	....	....	....	....	....	....
	New Parsonages	....	....	....	....	....	....	....	....	....	....	....
	" " Value	....	....	....	....	....	....	....	....	....	....	....

I. MONTREAL DISTRICT.

Hochelaga. E. A. Davis, B.A., B.D.	Westmount. C. E. Bland, B.A., B.D.	Montreal (Mt. Royal Vale). (Supply.)	Montreal (Mt. Royal Ave.). W. H. Raney, B.A.	Montreal (Fairmount Ave.). D. A. Lough, S.T.L.	Montreal Centre (French Mission). L. Massicotte, S.T.L.	Montreal West (French Mission). E. de Gruchy.	St. Lambert. W. S. Lennon, B.A., B.D.	Montreal South. G. A. McIntosh, B.A., B.D.	Montreal West. J. A. Edwards.	Three Rivers. James Watson, F.T.L.	St. Jovite. (Supply.)	Oka (Indian Mission). J. J. Oke.	Lachine. Wm. Rilance.	Caughnawaga. (Supply.)	Hudson. E. S. Morrison.
70	105	....	120	88	68	37	52	53	24	22	34	60	45	....	61
77	24	....	2	3	6	8	7	3	....	....	8	....	3	....	4
77	129	....	122	91	74	45	59	56	24	22	42	60	48	....	65
65	103	8	111	75	50	47	51	51	31	23	31	65	45	30	62
12	26	....	11	16	24	....	8	5	....	....	11	....	3	....	3
....	....	8	....	....	....	2	....	....	7	1	....	5	....	30	....
....	....	....	32	....	7	....	....	....	....	....	....	....	....	....	....
13	6	....	24	22	3	5	5	3	....	1	....	3	3	....	8
....	....	....	....	....	....	....	....	....	....	....	....	....	....	....	....
13	6	....	24	22	3	5	5	3	....	1	....	3	3	....	8
6	3	....	4	5	9	2	....	....	....	....	....	1	1	....	....
3	10	....	9	4	1	4	2	4	2	....	....	5	3	....	1
$82	$309	....	$66	$201	$25	$35	$113	$40	$18	$40	$8	$36	$33	....	$73
23	49	....	39	34	4	5	34	12	7	11	1	....	17	....	19
4	38	....	8	10	1	....	14	2	3	2	2	....	3	....	24
2	1	....	2	3	1	....	2	1	....	2	....	....	1	....	2
4	9	....	7	6	1	....	6	2	1	2	....	....	3	....	3
1	1	....	1	2	1	....	2	....	....	2	1	....	2	....	3
....	1	....	1	2	1	....	2	2	1	1	....	....	1	....	2
86	408	....	124	258	34	40	173	59	30	60	12	36	60	....	126
82	82	....	82	82	....	....	83	....	81	82	....	....	81	....	83
....	....	....	....	....	....	....	....	....	....	....	....	....	....	....	....
....	....	....	....	....	....	....	....	....	....	....	....	....	....	....	....
....	....	....	....	....	....	....	1	....	....	....	....	....	....	....	....
....	12	....	....	....	....	....	31	....	....	....	....	....	....	....	4
....	1	....	....	....	....	....	....	....	....	....	....	....	....	....	....
88	423	....	126	260	$34	$40	208	59	31	62	$12	$36	61	....	133
....	....	....	$1	$3	....	$7	....	....	....	....	....	....	$3	....	....
$156	$233	....	123	....	....	....	....	....	....	....	....	....	132	....	....
....	....	....	....	....	....	....	....	....	....	....	$20	....	....	....	$60
....	17	....	22	....	....	....	....	....	....	....	....	....	....	....	....
15	....	....	....	....	....	....	....	....	....	....	....	....	15	....	....
105	164	....	161	182	$12	6	$46	$70	$24	$5	2	....	35	....	7
29	34	....	....	....	....	....	1	20	....	....	....	....	10	....	....
105	346	....	327	156	....	....	146	169	22	125	....	....	30	....	127
461	1449	....	305	816	60	....	145	54	85	105	14	....	900	....	245
130	95	....	30	336	90	354	70	41	....	....	....	....	25	....	....
1001	2338	....	969	1493	162	367	408	354	131	235	36	....	1150	....	439
$275	$800	....	$600	$600	$75	$50	$510	$300	$100	$150	....	....	$280	....	$240
....	....	....	....	....	....	....	....	....	....	....	....	....	....	....	....
....	....	....	....	....	....	....	....	....	....	....	....	....	....	....	....
....	....	....	....	....	....	....	....	....	....	....	....	....	....	....	....
230	....	....	....	....	800	700	....	....	180	350	$450	$550	260	....	240
....	....	....	....	....	....	144	....	....	....	....	12	36	....	....	....
....	....	....	....	....	....	15	....	....	....	....	....	....	41	....	....
505	800	....	600	600	875	750	510	300	280	500	$450	....	540	....	480
245	....	....	....	....	125	50	90	....	....	250	50	....	110	....	270
....	....	....	....	....	....	....	....	....	....	....	....	....	....	....	....
....	....	....	....	....	....	....	....	....	....	....	....	....	....	....	....
....	....	....	....	....	....	....	....	....	....	....	....	....	....	....	....
....	....	....	....	....	....	....	....	....	....	....	....	....	....	....	....
....	....	....	....	....	....	....	....	....	....	....	....	....	....	....	....
....	....	....	....	....	....	....	....	....	....	....	....	....	....	....	....
$361	$1208	....	$724	$858	$109	$90	$263	$359	$130	$210	$12	$36	$340	....	$366
1364	3561	....	1695	2353	271	457	1126	713	443	447	47	36	1491	....	812
....	....	....	....	....	....	1	....	....	....	....	....	....	....	....	....
....	....	....	....	....	....	14000	....	....	....	....	....	....	....	....	....
....	....	....	....	....	....	1	....	....	....	....	....	....	1	....	....
....	....	....	....	....	....	2500	....	....	....	....	....	....	$2200	....	....

	NAMES OF CIRCUITS AND MISSIONS WITH NAME OF PASTOR IN CHARGE.	Lachute. A. A. Radley.	Calumet and Grenville. W. P. Boshart, B.D.	Arundel and Ponsonby. Manly Brundage.	East Harrington. (Supply.)	Lakefield. Barry Pierce.	Mascouche Rapids. A. W. Williamson, S.T.L.	Shawbridge. E. H. Tippett.	Rawdon. W. T. Keough, B.A.	TOTAL.	Kingston (Sydenham St.). E. B. Lanceley.	Kingston (Queen Street). James Elliott, B.A.
MEMBERSHIP.	In Full Membership	172	118	56	22	114	49	66	64	3729	407	280
	On Trial	1	...	9	...	5	1	2	...	113	20	...
	Total Membership	173	118	65	22	119	50	68	64	3842	427	280
	Number published last year	180	120	65	42	118	44	66	85	3785	424	271
	Increase	...	...	...	...	1	6	2	...	201	3	9
	Decrease	7	2	...	20	...	...	...	21	144	...	...
	Catechumens	12	14	...	...	4	...	...	...	133	20	...
	Infant Baptisms	12	9	5	...	4	1	6	3	347	9	18
	Adult Baptisms	...	...	...	...	...	...	...	...	5	...	1
	Total Baptisms	12	9	5	...	4	1	6	3	352	9	19
	Marriages solemnized	4	3	4	...	...	1	...	4	145	18	22
	Burials attended	10	5	1	...	7	...	4	8	211	16	15
CONNEXIONAL FUNDS.	Missionary	$140	$42	$110	$8	$87	$112	$63	$50	$6493	$1050	$348
	Sup. or Supernumerary	45	23	17	1	17	17	22	11	1442	148	92
	Educational	18	18	3	2	6	7	2	10	826	131	115
	Contingent	5	2	2	1	2	3	1	2	103	20	10
	General Conference	7	2	3	...	3	2	1	2	233	26	16
	Union Church Relief	3	1	...	...	2	1	1	1	74	10	10
	S. S. Aid and Extension	3	1	...	...	1	1	1	2	56	5	5
	Funds Ass'ble for Sup. M. F.	219	89	135	12	118	143	94	78	9227	1390	596
CIRCUIT PURPOSES.	Sustentation	$3	$1	$2	...	$5	$2	$1	$2	$179	$30	$30
	Annual Conference	...	...	...	...	...	...	...	...	...	...	...
	Children's	...	...	...	...	...	...	...	...	3	...	...
	Temperance	...	...	...	...	...	...	...	...	1122	272	92
	Woman's Missionary	23	25	...	...	...	...	1	...	5	2	...
	General Epworth League	1	...	...	...	...	...	...	...	10536	1094	718
	Total Connexional Funds	246	115	137	$12	123	145	96	80	$214	$5	...
	Circuit Incidentals	...	...	...	...	$2	$2	$5	...	2418	...	$114
	House Rent	$50	$55	$100	...	75	58	60	$60	538	...	...
	Horse Keep or Hire	...	...	...	...	...	...	5	...	48	...	8
	Removal Expenses	...	...	...	...	...	...	5	...	45	...	$10
	Travelling Expenses	56	30	31	...	12	4	11	1	3878	221	385
	Sunday Schools	40	...	...	...	...	23	1	...	706	125	50
	Epworth Leagues, etc.	70	150	50	...	...	...	4	...	4829	375	198
	Ladies' Aid	244	50	120	$65	275	...	63	200	35642	6875	1965
	Trustee Boards	20	81	10	21	...	40	11	25	5119	1306	141
	All other Purposes	480	366	311	86	364	127	215	286	53437	8997	2861
	Total	$700	$298	$235	$30	$226	$152	$256	$150	17877	$1600	$1200
MINISTERIAL SUPPORT.	Paid to Superintendent. By Circuit	...	...	...	...	...	...	...	...	...	...	...
	" Sustentation Fund	...	...	...	...	...	...	...	...	...	...	...
	" Contingent Fund	...	...	...	...	...	...	...	...	...	...	...
	" Children's Fund	...	...	...	...	...	...	...	...	5551	...	...
	" Miss. Fund—Salary	...	250	360	...	265	396	195	325	276	...	...
	" " " Rent	...	...	...	...	...	84	...	...	56	...	...
	" " " Removal	...	...	...	...	...	...	...	...	23878	1600	1200
	Total Received	700	548	595	30	491	548	451	475	1467	...	...
	Net Deficiency	...	152	5	...	259	52	149	215	1300	...	...
	Paid to Colleagues. By Circuit	...	...	...	...	...	...	...	...	...	...	...
	" Sustentation Fund	...	...	...	...	...	...	...	...	...	...	...
	" Contingent Fund	...	...	...	...	...	...	...	...	...	...	...
	" Missionary Fund	...	...	...	...	...	...	...	...	1300	...	...
	Total Received	...	...	...	...	...	...	...	...	...	...	...
	Net Deficiency	...	...	...	...	...	...	...	...	...	...	...
	Total Assessable for Sup. M. Fund.	$969	$387	$370	$42	$344	$295	$350	$228	28034	$2990	$1796
	Total Raised for all Purposes	1426	779	683	128	713	424	567	516	83110	12291	4781
	New Churches	...	...	...	...	...	...	...	...	1	...	...
	" " Value	...	...	...	...	...	...	...	...	14000	...	...
	New Parsonages	...	...	...	...	...	...	...	...	2	...	...
	" " Value	...	...	...	...	...	...	...	...	$4700	...	...

II. KINGSTON DISTRICT.

Kingston (Brock Street). T. C. Brown.	Kingston (Princess Street). W. T. G. Brown.	Portsmouth. C. J. L. Bates.	Stella. A. R. Orser (Sup'd).	Wolfe Island. W. W. Weese.	Cataraqui. J. B. Robeson.	Elginburg. Joseph Cornell.	Inverary. Geo. C. Wood.	Battersea. Thos. Meredith.	Gananoque. Manly Benson, D.D.	Gananoque East. W. Pimlott.	Pittsburg. R. F. Oliver.	Harrowsmith. E. Richardson Kelly.	Sydenham. Geo. Rogers.	Seeley's Bay. Thomas Brown, B.D.	Verona. Geo. Stafford.
300	97	43	30	72	222	160	144	128	258	131	227	192	240	214	167
....	2	3	....	....	....	16	....	8	2	21	....	....	8	7	20
300	99	46	30	72	222	176	144	136	260	152	227	192	248	221	187
300	74	49	30	80	218	170	149	131	241	138	227	215	248	225	168
....	25	....	....	....	4	6	....	5	19	14	....	....	....	....	19
....	....	3	....	8	....	....	5	....	....	....	....	23	....	4	....
48	....	....	....	....	....	....	....	....	15	....	....	12	....	....	....
18	6	....	3	3	15	2	10	10	6	3	8	16	8	11	39
....	....	....	....	....	....	....	....	....	4	....	2	1	....	....	....
18	6	....	3	3	15	2	10	10	10	3	10	17	8	11	39
27	....	....	1	2	9	2	1	5	12	3	7	7	9	7	3
7	7	2	....	5	9	1	3	4	16	2	4	3	16	12	7
$100	$100	$34	$67	$72	$160	$64	$64	$89	$144	$58	$146	$62	$96	$75	$44
59	27	18	13	17	49	28	30	32	72	32	53	32	41	33	20
15	11	6	2	6	10	9	14	16	23	2	35	7	8	5	5
3	2	2	2	3	5	2	4	2	6	2	4	2	6	3	2
10	5	3	2	3	9	5	5	6	13	4	9	6	7	3	3
3	2	1	2	2	6	2	3	2	5	1	5	2	5	2	1
2	2	1	....	1	3	1	1	1	3	3	1	2	2	1	1
192	149	65	88	104	242	111	121	148	266	102	253	113	165	122	76
$3	$2	$2	$1	$5	$6	$3	$7	$4	$7	$3	$5	$4	$8	$3	$3
....	....	....	....	....	....	....	....	....	....	....	....	....	....	....	....
....	....	....	....	....	....	....	....	....	....	....	....	....	....	....	....
....	....	....	....	....	....	....	....	....	....	....	....	....	....	....	....
....	....	....	....	....	....	....	....	....	59	....	15	....	15	....	....
2	....	....	....	....	....	....	....	....	....	....	....	....	2	....	....
197	151	67	89	109	248	114	128	152	332	105	263	117	190	125	79
....	$1	$2	....	$4	$5	$1	....	$2	$11	$5	$5	$7	....	$5	....
....	....	....	....	....	....	....	....	....	....	43	....	....	....	....	....
....	....	....	....	60	120	60	$60	60	....	60	100	60	$60	60	$120
....	....	....	....	....	....	....	....	....	....	....	....	....	....	....	....
....	....	....	....	6	....	....	....	....	7	2	....	....	....	....	....
$105	122	14	$5	20	129	35	44	42	256	37	59	85	$123	129	65
68	10	70	....	10	43	9	....	9	28	....	....	....	159	....	9
120	110	....	....	....	50	....	28	65	86	60	....	112	65	140	30
500	247	....	10	132	260	360	370	400	866	65	....	300	98	100	300
150	207	4	29	25	45	20	56	25	987	43	222	50	556	90	55
943	697	90	44	257	652	485	558	603	2241	320	386	614	1053	524	579
$1000	$450	$270	$190	$230	$540	$440	$500	$525	$1200	$570	$650	$540	$590	$550	$260
....	....	....	....	....	....	....	....	....	....	....	....	....	....	....	....
....	....	....	....	....	....	....	....	....	....	....	....	....	....	....	....
....	....	....	....	....	....	....	....	....	....	....	....	....	....	....	....
....	....	....	....	290	....	....	....	....	....	....	....	....	....	....	220
....	....	....	....	....	....	....	....	....	....	....	....	....	....	....	....
....	....	....	....	....	....	....	....	....	....	....	....	....	....	....	....
1000	450	270	190	520	540	440	500	525	1200	570	650	540	590	550	480
....	....	30	....	80	60	160	100	75	....	30	....	60	10	50	120
....	....	....	....	....	....	....	....	....	....	....	....	....	....	....	....
....	....	....	....	....	240	....	....	....	....	....	300	....	....	....	130
....	....	....	....	....	....	....	....	....	....	....	....	....	....	....	....
....	....	....	....	....	....	....	....	....	....	....	....	....	....	....	....
....	....	....	....	....	....	....	....	....	....	....	....	....	....	....	110
....	....	....	....	....	240	....	....	....	....	....	300	....	....	....	240
....	....	....	....	....	60	....	....	....	....	....	....	....	....	....	60
$1192	$599	$335	$278	$334	$1022	$551	$621	$673	$1466	$672	$1203	$653	$755	$672	$466
2139	1298	427	323	596	1679	1039	1186	1280	3773	858	1598	1271	1823	1202	1048
....	....	....	....	....	....	....	....	....	....	....	....	....	....	....	....
....	....	....	....	....	....	....	....	1	....	....	....	....	....	....	....
....	....	....	....	....	....	....	....	$1173	....	....	....	....	....	....	....

II. KINGSTON DISTRICT. III. BROCKVILLE

	NAMES OF CIRCUITS AND MISSIONS WITH NAME OF PASTOR IN CHARGE.	Sharbot Lake. Eber Crummy, B.A., B.Sc.	Tichbourne. F. A. Warden.	Opinicon. Wm. T. Brown.	TOTAL.	Brockville (Wall Street). E. B. Ryckman, M.A., D.D.	Brockville (George Street). G. S. Clendinnen, S.T.L.	Prescott. Geo. Edwards.	Kemptville. D. C. Sanderson.	Lyn. R. Stillwell.	Mallorytown. A. H. Visser.
MEMBERSHIP.	In Full Membership	122	56	58	3548	549	280	239	294	315	199
	On Trial	....	10	....	117	....	9	....	....	12	....
	Total Membership	122	66	58	3665	549	289	229	294	327	199
	Number published last year	115	65	84	3622	556	310	256	287	345	182
	Increase	7	1	..	112	....	....	....	7	....	17
	Decrease	....	....	26	69	7	21	27	....	18	....
	Catechumens	....	....	....	95	....	20	....	....	....	....
	Infant Baptisms	29	....	14	228	20	6	10	6	11	15
	Adult Baptisms	....	....	1	9	....	....	....	....	1	2
	Total Baptisms	29	....	15	237	20	6	10	6	12	17
	Marriages solemnized	6	....	4	145	13	10	9	8	5	3
	Burials attended	7	6	2	144	14	10	10	10	16	7
CONNEXIONAL FUNDS.	Missionary	$54	$30	$40	$2897	$632	$150	$203	$89	$130	$125
	Sup. or Supernumerary	14	4	8	822	104	63	65	59	51	43
	Educational	21	3	3	447	44	17	14	10	7	4
	Contingent	3	1	2	86	20	3	5	2	4	3
	General Conference	3	2	1	141	19	11	6	10	9	7
	Union Church Relief	....	2	2	68	5	3	5	3	5	1
	S. S. Aid and Extension	....	....	....	35	3	2	2	2	1	1
	Funds Ass'ble for Sup. M. F.	95	42	56	4496	827	249	300	175	207	184
	Sustentation	....	$2	$1	$129	$14	$4	$5	$3	$5	$2
	Annual Conference	....	....	....	....	....	....	....	....	....	....
	Children's	....	....	....	....	....	....	....	....	....	....
	Temperance	....	....	....	....	....	....	....	....	1	....
	Woman's Missionary	....	....	....	453	159	40	100	18	30	....
	General Epworth League	....	....	....	6	4	2	1	1	2	1
	Total Connexional Funds	$95	44	57	$5074	1004	295	406	197	245	187
CIRCUIT PURPOSES.	Circuit Incidentals	$4	....	....	$57	....	$2	$6	$15	$2	....
	House Rent	....	....	....	162	$200	200	....	....	....	....
	Horse Keep or Hire	50	$60	$60	990	....	....	....	....	60	$60
	Removal Expenses	....	....	5	5	....	19	36	....	....	7
	Travelling Expenses	....	....	....	23	....	....	....	....	....	....
	Sunday Schools	53	40	39	2008	398	142	....	104	140	63
	Epworth Leagues, etc	....	....	....	482	98	90	12	60	6	20
	Ladies' Aid	120	....	....	1559	277	306	208	180	....	37
	Trustee Boards	260	30	18	13156	4660	....	800	600	365	150
	All other Purposes	38	....	4	4143	134	940	525	....	100	123
	Total	525	130	126	22685	5767	1699	1587	959	673	460
MINISTERIAL SUPPORT.	PAID TO SUPERINTENDENT. By Circuit	$216	$70	$61	$11652	$1200	$1000	$1000	$1000	$740	$740
	" Sustentation Fund	....	....	....	....	....	....	....	....	....	....
	" Contingent Fund	....	....	....	....	....	....	....	....	....	....
	" Children's Fund	....	....	....	....	....	....	....	....	....	....
	" Miss. Fund—Salary	260	170	195	1135	....	....	....	....	....	....
	" " " Rent	....	....	....	....	....	....	....	....	....	....
	" " " Removal	....	....	....	....	....	....	....	....	....	....
	Total Received	476	240	256	12787	1200	1000	1000	1000	740	740
	Net Deficiency	124	60	94	1053	....	....	....	....	....	....
	PAID TO COLLEAGUES. By Circuit	....	....	....	.....	....	....	....	....	50	....
	" Sustentation Fund	....	....	....	.....	....	....	....	....	....	....
	" Contingent Fund	....	....	....	.....	....	....	....	....	....	....
	" Missionary Fund	....	....	....	.....	....	....	....	....	....	....
	Total Received	....	....	....	.....	....	....	....	....	50	....
	Net Deficiency	....	....	....	.....	....	....	....	....	....	....
Total Assessable for Sup. M. Fund.		$311	$112	$117	$16818	$2027	$1249	$1300	$1175	$997	$924
Total Raised for all Purposes		835	244	244	40091	7971	2904	2993	2156	1708	1387
New Churches		....	....	....	.....	....	....	....	....	....	....
" " Value		....	....	....	.....	....	....	....	....	....	....
New Parsonages		....	....	....	1	....	....	....	....	....	....
" " Value		....	....	....	$1173	....	....	....	....	....	....

DISTRICT.

Escott. W. J. Conoly, B.A.	Lansdowne. Jas. Simpson.	Athens. E. W. Crane.	Addison. W. K. Shortt, M.A.	Maitland. E. Thomas.	North Augusta. G. C. Poyser, F.T.L.	Augusta. T. E. Burke, B.D.	Bishop's Mills. W. Pyke.	Oxford Mills. A. G. Robertson.	Spencerville. L. Conley.	Frankville and Toledo. G. A. Bell.	Delta. D. Earl, B.A.	Elgin. W. Philp, B.A., B.D.	TOTAL.
150	208	365	215	256	272	263	177	205	316	195	189	299	4976
3	....	20	7	2	12	4	1	6	....	6	17	10	109
153	208	385	222	258	284	267	178	211	316	201	206	309	5085
168	212	352	218	258	269	283	184	211	345	201	207	299	5143
....	....	33	4	....	15	....	....	....	....	....	....	10	86
15	4	....	....	....	....	16	6	....	29	....	1	....	144
....	....	15	13	....	....	13	....	....	....	....	....	....	61
5	17	6	4	4	5	4	10	4	5	13	4	8	157
1	....	23	6	1	....	....	4	....	....	1	6	6	51
6	17	29	10	5	5	4	14	4	5	14	10	14	208
2	6	7	4	4	8	7	2	1	8	9	11	3	120
6	13	26	14	3	20	5	8	3	6	7	11	20	209
$118	$170	$180	$115	$115	$135	$127	$103	$166	$455	$157	$170	$268	$3608
33	48	58	39	42	35	41	29	44	68	38	37	49	946
3	5	18	4	14	10	10	6	8	18	5	18	40	255
1	5	2	2	2	3	2	1	4	5	3	3	6	76
5	8	10	6	7	6	7	5	7	11	6	6	8	154
1	2	4	2	1	2	3	1	2	4	4	3	5	56
1	1	2	2	1	1	3	1	2	3	1	1	2	32
162	239	274	170	182	192	193	146	233	564	214	238	378	5127
$2	$4	$6	$5	$3	$3	$7	$4	$3	$7	$2	$5	$8	$92
....	....	....	....	....	....	....	....	....	....	....	....	....	.....
....	....	....	....	....	....	....	....	....	....	....	....	....	.....
....	....	1	1	1	....	....	....	....	....	2	....	1	7
....	57	80	22	....	....	....	....	....	129	63	111	74	883
....	1	1	1	....	....	....	....	1	1	....	2	1	19
164	301	362	199	186	195	200	150	237	701	281	356	462	6128
$3	....	$15	....	$5	....	....	....	....	$5	....	....	$5	$58
4	....	....	....	....	....	....	....	....	....	....	....	....	404
75	$60	....	$60	60	$60	$50	$60	$60	80	$50	$60	60	855
....	....	....	....	....	....	....	....	11	10	.. .	10	10	103
....	....	....	....	....	....	....	....	....	10	....	....	5	15
48	62	139	62	48	53	149	21	50	85	86	99	112	1861
....	37	144	3	....	....	45	26	....	....	46	57	1	645
45	90	113	64	90	....	16	....	65	40	....	119	100	1750
315	150	450	508	60	160	191	70	302	230	104	140	150	9405
10	100	104	114	....	75	35	200	50	157	....	196	210	3073
500	499	965	811	263	348	486	377	538	617	286	681	653	18169
$538	$740	$900	$640	$660	$500	$650	$460	$640	$800	$550	$690	$820	$14268
....	....	....	....	....	....	....	....	....	....	....	....	....	.....
....	....	....	....	....	....	....	....	....	....	....	....	....	.....
....	....	....	....	....	....	....	....	....	....	....	....	....	.....
....	....	....	....	....	....	....	....	....	....	....	....	....	.....
....	....	....	....	....	....	....	....	....	....	....	....	....	.....
....	....	....	....	....	....	....	....	....	....	....	....	....	.....
538	740	900	640	660	500	650	460	640	800	550	690	820	14268
62	....	....	25	25	....	....	140	50	....	100	....	....	402
....	....	....	....	....	....	....	....	....	....	....	....	....	50
....	....	....	....	....	....	....	....	....	....	....	....	....	.....
....	....	....	....	....	....	....	....	....	....	....	....	....	.....
....	....	....	....	....	....	....	....	....	....	....	....	....	.....
....	....	....	....	....	....	....	....	....	....	....	....	....	50
....	....	....	....	....	....	....	....	....	....	....	....	....	.....
$715	$979	$1174	$810	$842	$692	$843	$606	$873	$1384	$764	$928	$1198	$19445
1202	1540	2227	1650	1109	1043	1336	987	1415	2118	1117	1727	1935	38615
....	....	....	....	....	....	....	....	....	....	....	....	....	.....
....	....	....	....	....	....	....	....	....	....	....	....	....	.....
....	....	....	....	....	....	....	....	....	....	....	....	....	.....
....	....	....	....	....	....	....	....	....	....	....	....	....	.....

IV. MATILDA

	NAMES OF CIRCUITS AND MISSIONS WITH NAME OF PASTOR IN CHARGE.	Iroquois. J. Tallman Pitcher.	Morrisburg. W. H. Sparling, B.A.	Matilda. Thos. McAmmond.	Cardinal. Wm. Craig.	Shanly. Arthur Wilkinson.	South Mountain. Frederick Tripp.	Inkerman. Richard G. Peever, B.D.	Winchester. F. C. Reynolds.	Chesterville. W. T. Smith.	Winchester Springs. Wm. F. Perley.	Aultsville. James B. Hicks, B.A.
MEMBERSHIP.	In Full Membership	432	245	421	165	203	254	259	432	434	234	221
	On Trial	8	5	25	...	1	....	31	....	9	....	15
	Total Membership	440	250	446	165	204	254	290	432	443	234	236
	Number published last year	435	245	441	398	....	264	254	432	440	234	235
	Increase	5	5	5	....	204	....	36	....	3	....	1
	Decrease	....	....	....	233	....	10	12	....	....	....	....
	Catechumens	....	30	....	....	....	....	....	....	....	40	5
	Infant Baptisms	38	8	20	20	12	12	24	4	40	25	18
	Adult Baptisms	....	....	....	....	2	....	....	1	4	....	....
	Total Baptisms	38	8	20	20	14	12	24	5	44	25	18
	Marriages solemnized	9	11	13	7	2	6	7	7	11	2	3
	Burials attended	8	7	22	8	9	5	8	6	17	13	12
CONNEXIONAL FUNDS.	Missionary	$305	$296	$216	$126	$186	$222	$295	$412	$538	$204	$137
	Sup. or Supernumerary	71	69	64	36	36	50	47	80	71	46	43
	Educational	29	15	17	5	10	10	25	32	60	16	13
	Contingent	14	5	4	2	2	2	2	6	10	4	4
	General Conference	13	10	8	3	3	6	8	11	12	5	8
	Union Church Relief	10	4	3	2	2	3	6	4	9	3	3
	S. S. Aid and Extension	3	2	3	2	1	3	2	3	4	3	1
	Funds Ass'ble for Sup. M. F.	445	395	315	176	240	294	385	550	704	281	209
	Sustentation	$20	$12	$6	$3	$3	$5	$14	$16	$38	$6	$5
	Annual Conference	....	....	....	....	....	....	....	....	....	....	....
	Children's	....	....	....	....	....	....	....	....	....	....	....
	Temperance	....	....	....	....	....	....	....	....	....	....	....
	Woman's Missionary	84	125	87	....	....	12	83	204	57	....	59
	General Epworth League	2	2	....	....	1	....	2	....	2	2	....
	Total Connexional Funds	551	534	408	221	244	311	484	770	801	289	273
CIRCUIT PURPOSES.	Circuit Incidentals	$27	$15	$10	$10	$5	$5	$2	$3	$4	$3	....
	House Rent	....	....	....	....	....	12	....	....	....	....	....
	Horse Keep or Hire	25	....	100	50	60	50	60	50	60	60	$50
	Removal Expenses	....	....	....	....	15	....	20	....	....	....	....
	Travelling Expenses	....	....	....	....	....	....	....	....	9	....	....
	Sunday Schools	209	108	117	121	50	75	80	211	278	80	25
	Epworth Leagues, etc	20	60	7	30	46	....	81	13	79	19	34
	Ladies' Aid	127	....	....	60	....	....	20	75	....	....	12
	Trustee Boards	402	625	500	569	1200	1400	500	1627	465	150	800
	All other Purposes	213	262	....	30	227	100	300	560	561	434	91
	Total	1023	1070	734	870	1603	1642	1063	2539	1456	746	1012
MINISTERIAL SUPPORT. PAID TO SUPERINTENDENT.	By Circuit	$975	$1000	$1000	$550	$542	$700	$690	$1050	$790	$700	$650
	" Sustentation Fund	....	....	....	....	....	....	....	....	....	....	....
	" Contingent Fund	....	....	....	....	....	....	....	....	....	....	....
	" Children's Fund	....	....	....	....	....	....	....	....	....	....	....
	" Miss. Fund—Salary	....	....	....	....	....	....	....	....	....	....	....
	" " " Rent	....	....	....	....	....	....	....	....	....	....	....
	" " " Removal	....	....	....	....	....	....	....	....	....	....	....
	Total Received	975	1000	1000	550	542	700	690	1050	790	700	650
	Net Deficiency	....	....	....	....	....	....	....	....	....	....	....
PAID TO COLLEAGUES.	By Circuit	....	....	....	....	....	....	....	....	....	....	....
	" Sustentation Fund	....	....	....	....	....	....	....	....	....	....	....
	" Contingent Fund	....	....	....	....	....	....	....	....	....	....	....
	" Missionary Fund	....	....	....	....	....	....	....	....	....	....	....
	Total Received	....	....	....	....	....	....	....	....	....	....	....
	Net Deficiency	....	....	....	....	....	....	....	....	....	....	....
	Total Assessable for Sup. M. Fund.	$1420	$1395	$1315	$726	$782	$994	$1075	$1600	$1494	$981	$859
	Total Raised for all Purposes	2549	2604	2142	1641	2389	2653	2237	4359	3047	1735	1935
	New Churches	....	....	....	....	....	....	....	....	....	....	....
	" " Value	....	....	....	....	....	....	....	....	....	....	....
	New Parsonages	....	....	....	....	....	....	....	....	....	....	....
	" " Value	....	....	....	....	....	....	....	....	....	....	....

DISTRICT. V. PERTH DISTRICT.

Moulinette. A. E. Runnells, S.T.L.	Newington. Chas. J. Curtis.	Grantley. R. W. Dalgliesh, B.A.	Cornwall. Hugh Cairns.	Avonmore. T. H. Richards.	Berwick. T. Hall Wright.	Lancaster. John Armstrong.	Cornwall Island. E. Tennant (Sup'd).	TOTAL.	Perth. S. J. Hughes, M.A.	Smith's Falls. S. G. Bland, B.A.	Metickville. T. B. Conley, B.A.	Carleton Place. F. Chisholm.	Clayton and Lanark. I. Wilkinson.	Almonte. W. S. Jamieson, M.A.
100	259	129	244	104	149	36	44	4365	273	425	344	444	204	167
2	....	4	2	....	....	2	11	115	....	17	....	....	....	1
102	259	133	246	104	149	38	55	4480	273	442	344	444	204	168
84	256	129	246	102	161	37	52	4445	264	483	350	435	211	183
18	3	4	....	2	....	1	3	290	9	....	....	9	....	....
....	....	....	....	....	12	....	....	255	....	41	6	....	7	15
1	18	....	....	....	....	....	3	109	....	30	....	37	....	40
11	10	....	13	10	7	2	3	277	8	33	8	4	11	7
1	....	....	5	....	....	2	....	15	....	1	....	....	2	....
12	10	....	18	10	7	4	3	292	8	34	8	4	13	7
6	12	....	8	3	5	....	4	116	9	8	9	4	3	8
3	10	6	8	....	7	4	5	158	8	15	7	5	8	3
$73	$157	$129	$182	$65	$90	$31	$11	$3667	$220	$380	$395	$62	$21	$240
26	39	23	68	20	23	8	1	821	65	77	70	43	43	65
15	22	5	50	3	2	2	1	332	54	54	8	4	9	10
3	5	2	6	2	3	1	....	79	5	12	3	4	3	5
3	7	3	9	2	3	1	1	116	9	13	12	7	8	11
1	3	1	5	2	2	1	....	64	4	8	1	3	2	5
2	2	1	3	1	1	1	....	38	1	3	2	2	1	2
123	235	164	323	95	124	45	14	5717	358	547	491	126	87	338
$3	$7	$2	$15	$2	$2	....	....	$159	$10	$15	$12	$3	$9	$8
....	....	....	....	....	....	....	....	....	....	....	....	....	....	....
....	....	....	....	....	....	....	....	....	....	....	....	....	....	....
....	....	....	....	....	....	....	....	....	....	....	....	....	....	....
22	142	....	136	....	....	....	....	1047	84	109	128	....	53	29
....	....	....	....	....	....	....	....	11	2	2	1	....	....	....
148	384	166	468	97	126	$45	$14	6334	454	673	632	129	149	375
$10	$5	$1	$5	$1	$1	....	....	$107	$5	$2	....	$4	$2	....
....	....	....	....	....	....	$50	$50	112	....	....	....	90	54	....
60	60	60	....	60	60	40	....	905	....	....	$60	30	*120	....
4	....	....	....	....	30	....	....	69	....	....	....	....	22	....
....	....	....	....	....	....	3	....	13	....	....	....	....	....	....
50	97	77	96	25	40	13	....	1752	93	402	142	52	36	$104
1	....	....	16	....	....	....	....	406	12	82	13	84	2	56
270	167	....	167	....	50	6	....	787	110	330	507	125	....	181
1372	657	470	1586	975	65	200	16	13579	1076	1775	600	300	1200	250
30	110	79	500	226	62	29	9	3823	111	20	900	....	120	865
1797	929	687	2370	1287	308	341	75	21552	1407	2611	2222	685	1556	1456
$470	$575	$347	$1000	$480	$378	$200	....	$12477	$1000	$1000	$905	$800	$523	$1000
....	....	....	....	....	....	....	....	....	....	....	....	....	....	....
....	....	....	....	....	....	....	....	....	....	....	....	....	....	....
....	....	....	....	170	....	380	$300	850	....	....	....	....	....	....
....	....	....	....	....	....	50	50	100	....	....	....	....	....	....
....	....	....	....	....	....	....	....	....	....	....	....	....	....	....
470	575	347	1000	650	378	580	300	12477	1000	1000	905	800	523	1060
130	25	....	....	....	222	20	....	397	....	....	....	....	127	....
....	....	....	....	....	....	....	....	....	....	....	....	....	....	....
....	....	....	....	....	....	....	....	....	....	....	....	....	50	....
....	....	....	....	....	....	....	....	....	....	....	....	....	....	....
....	....	....	....	....	....	....	....	....	....	....	....	....	....	....
....	....	....	....	....	....	....	....	....	....	....	....	....	....	....
....	....	....	....	....	....	....	....	....	....	....	....	....	50	....
....	....	....	....	....	....	....	....	....	....	....	....	....	300	....
$593	$810	$511	$1323	$575	$500	$245	$14	$17212	$1358	$1547	$1396	$926	$660	$1338
2415	1888	1200	3888	1694	812	586	89	39813	2861	4284	3759	1614	2278	2831
....	....	....	....	....	....	....	....	....	....	....	....	....	....	....
....	....	....	....	....	....	....	....	....	....	....	....	....	....	....
....	....	....	....	....	....	....	....	....	....	....	....	....	....	....

* Two horses kept—double circuit.

V. PERTH DISTRICT.

	NAMES OF CIRCUITS AND MISSIONS WITH NAME OF PASTOR IN CHARGE.	Pakenham. W. E. Reynolds.	Montague. S. Quinn.	Fastor's Corners. J. M. Larmour, Ph.D.	Wolford. J. E. Richardson.	Lombardy. F. DeLong.	Newboro'. J. W. Clipsham.	Westport. I. Hall.	Maberley. I. Wheatley.	Playfair. J. Fowkes.	TOTAL.
MEMBERSHIP.	In Full Membership	221	108	300	195	77	242	188	126	79	3393
	On Trial	11	....	....	3	13	7	....	....	....	52
	Total Membership	232	108	300	198	90	249	188	126	79	3445
	Number published last year	227	112	226	211	101	248	197	155	95	3498
	Increase	5	....	74	....	....	1	....	....	....	98
	Decrease	....	4	....	13	11	....	9	29	16	151
	Catechumens	....	....	....	....	....	11	....	....	....	118
	Infant Baptisms	9	10	21	10	6	6	8	28	8	177
	Adult Baptisms	....	....	1	1	3	....	1	....	....	9
	Total Baptisms	9	10	22	11	9	6	9	28	8	186
	Marriages solemnized	4	4	3	2	2	5	8	6	4	79
	Burials attended	8	1	11	1	3	8	1	4	4	87
CONNEXIONAL FUNDS.	Missionary	$230	$101	$133	$190	$59	$197	$161	$66	$53	$2508
	Sup. or Supernumerary	56	23	42	36	7	49	42	20	13	651
	Educational	7	3	15	10	10	6	3	3	3	199
	Contingent	2	3	2	3	2	2	2	3	3	53
	General Conference	9	4	7	6	1	9	7	3	2	110
	Union Church Relief	2	1	2	2	1	3	2	3	2	41
	S. S. Aid and Extension	1	1	....	2	1	2	1	1	1	21
	Funds Ass'ble for Sup. M. F.	307	136	201	249	81	268	218	99	77	3583
	Sustentation	$9	$3	$3	$4	$2	$4	$3	$5	$2	92
	Annual Conference	....	....	....	....	....	....	....	....	....	.....
	Children's	....	....	....	....	....	....	....	....	....	.....
	Temperance	....	....	....	....	....	....	....	....	....	.....
	Woman's Missionary	....	....	19	....	....	60	....	....	25	507
	General Epworth League	1	....	....	....	....	....	1	....	....	7
	Total Connexional Funds	317	139	223	253	83	332	222	104	104	4189
CIRCUIT PURPOSES.	Circuit Incidentals	$2	....	....	....	$1	$5	....	....	....	$21
	House Rent	....	....	....	....	....	....	....	....	....	144
	Horse Keep or Hire	60	$50	$60	$60	60	60	$50	$50	$60	720
	Removal Expenses	....	....	25	....	16	21	....	....	58	142
	Travelling Expenses	....	....	....	....	....	10	....	....	....	10
	Sunday Schools	13	11	83	48	25	82	....	27	10	1128
	Epworth Leagues, etc	19	....	33	....	....	....	25	....	32	358
	Ladies' Aid	21	....	18	....	....	....	40	26	....	1358
	Trustee Boards	620	40	100	75	61	722	163	17	100	7099
	All other Purposes	275	....	228	....	....	20	74	..	175	2788
	Total	1010	101	547	183	163	920	352	120	435	13768
MINISTERIAL SUPPORT. PAID TO SUPERINTENDENT.	By Circuit	$840	$325	$640	$560	$168	$725	$600	$300	$275	$9661
	" Sustentation Fund	....	....	....	....	....	....	....	....	....	.....
	" Contingent Fund	....	....	....	....	....	....	....	....	....	.....
	" Children's Fund	....	....	....	....	....	....	....	....	....	.....
	" Miss. Fund—Salary	....	....	....	....	310	....	....	....	202	512
	" " " Rent	....	....	....	....	....	....	....	....	....	.....
	" " " Removal	....	....	....	....	....	....	....	....	....	.....
	Total Received	840	325	640	560	478	725	600	300	477	10173
	Net Deficiency	....	75	....	....	122	....	....	400	123	847
PAID TO COLLEAGUES.	By Circuit	....	....	....	....	....	....	....	....	....	50
	" Sustentation Fund	....	....	....	....	....	....	....	....	....	.....
	" Contingent Fund	....	....	....	....	....	....	....	....	....	.....
	" Missionary Fund	....	....	....	....	....	....	....	....	....	.....
	Total Received	....	....	....	....	....	....	....	....	....	50
	Net Deficiency	....	....	....	....	....	....	....	....	....	1147
	Total Assessable for Sup. M. Fund.	$1147	$461	$841	$809	$249	$993	$818	$399	$352	$13294
	Total Raised for all Purposes	2166	565	1410	996	413	1976	1173	529	813	27668
	New Churches	....	....	....	....	....	....	....	....	....	.....
	" " Value	....	....	....	....	....	....	....	....	....	.....
	New Parsonages	....	....	....	....	....	....	....	....	....	.....
	" " Value	....	....	....	....	....	....	....	....	....	.....

VI. PEMBROKE DISTRICT.

Pembroke. W. Goon. Henderson.	Lockeley. Geo. W. Snell, B.A.	Greenwood. James Pletts.	Westmeath. Wm. Service.	Beachburg. John M. Tredrea.	Cobden. H. S. Osborne, B.A., B.D.	Haley's Station. Albert M. DeLong.	Renfrew. John Webster.	Braeside. Leslie L. Meech.	Arnprior. John Grenfell.	Clarendon. Wm. Knox, R. H. Whiteside.	Thornby. Walter J. Williams.	Portage du Fort. Job Roadhouse.	Fort Coulonge. Albert S. Cleland.	Calabogie. (Supply.)	Eganville. John H. Millar.
367	82	190	140	180	208	167	222	54	195	420	109	85	37	104	63
....	6	....	....	6	5	....	7	5	4	20	....	5	11	15	....
367	88	190	140	186	213	167	229	59	199	440	109	90	48	119	63
399	91	196	181	186	203	200	218	49	195	440	124	84	....	117	64
....	....	....	....	....	10	....	11	10	4	....	15	6	48	2	....
32	3	6	41	....	....	33	....	....	....	....	....	15	....	....	1
....	....	....	....	....	....	....	45	....	....	....	....	....	....	....	....
15	8	13	8	26	8	10	37	....	42	45	21	11	19	....	5
....	....	....	....	....	....	....	1	....	13	2	....	....	....	....	....
15	8	13	8	26	8	10	38	....	55	47	21	11	19	....	5
8	1	6	4	5	7	8	14	....	9	6	5	4	....	....	2
20	5	5	6	5	3	5	7	1	4	20	5	3	....	10	....
$582	$64	$131	$110	$183	$135	$48	$128	$41	$184	$219	$56	$54	$28	$48	$56
97	14	36	46	39	43	32	51	8	62	66	10	12	....	14	14
66	3	18	17	7	22	10	18	3	16	23	3	2	1	3	20
8	2	4	1	4	4	3	2	1	8	4	2	3	1	2	4
13	2	6	3	7	8	6	9	2	6	12	1	3	1	2	4
6	1	4	3	2	4	2	3	1	5	4	1	2	1	1	3
7	1	2	3	2	1	....	1	....	3	2	1	1	1	1	....
779	87	201	183	244	217	101	212	56	284	330	74	77	33	71	101
$20	$3	$4	$4	$3	$5	$4	$5	$2	$10	$8	$2	$2	$1	$2	$2
....	....	....	....	....	....	....	....	....	....	....	....	....	....	....	....
....	....	....	....	....	....	....	....	....	....	....	....	....	....	....	....
239	5	34	17	50	53	....	44	....	....	....	....	....	....	....	....
2	....	....	1	1	....	....	1	....	2	2	....	....	....	....	25
1040	95	239	205	298	276	105	262	58	296	340	76	79	34	74	128
....	$4	....	$2	$2	$4	$1	$3	$2	....	$5	....	$10	$1	....	$3
....	....	....	....	....	....	....	96	....	....	....	....	....	....	....	....
....	60	$75	60	60	60	60	60	60	....	120	$60	65	60	$50	60
$39	....	....	....	25	....	....	....	5	....	....	10	59	5	....	17
....	....	....	....	5	....	....	....	....	....	8	....	....	5	....	....
171	5	138	136	125	65	37	75	20	$45	95	5	18	8	45	10
115	....	....	13	....	3	....	20	....	40	15	....	....	....	3	29
434	....	....	33	....	73	....	143	....	246	100	20	....	....	....	60
750	79	175	80	851	....	950	2270	....	1207	1200	60	75	650	84	106
534	110	108	70	125	150	35	173	38	116	900	....	65	148	18	90
2043	258	496	394	1193	355	1083	2840	125	1654	2443	155	292	877	200	375
1200	$210	$525	$640	$600	$640	$490	$840	$100	$1000	$640	$119	$86	$155	$202	$173
....	....	....	....	....	....	....	....	....	....	....	....	....	....	....	....
....	....	....	....	....	....	....	....	....	....	....	....	....	....	....	....
....	....	....	....	....	....	....	....	....	....	....	....	....	....	....	....
....	259	....	....	....	....	....	....	155	....	....	220	410	100	60	305
....	96	....	....	....	....	....	....	....	....	....	....	....	....	....	....
....	....	....	....	....	....	....	....	5	....	....	....	....	5	....	....
1200	469	525	640	600	640	490	840	255	1000	640	339	496	255	262	478
....	131	75	60	40	....	110	....	45	....	....	11	104	45	38	122
....	....	....	....	....	....	....	....	....	....	290	....	....	....	....	....
....	....	....	....	....	....	....	....	....	....	....	....	....	....	....	....
....	....	....	....	....	....	....	....	....	....	....	....	....	....	....	....
....	....	....	....	....	....	....	....	....	....	....	....	....	....	....	....
....	....	....	....	....	....	....	....	....	....	290	....	....	....	....	....
....	....	....	....	....	....	....	....	....	....	....	....	....	....	....	....
$1979	$297	$726	$823	$844	$857	$591	$1052	$156	$1284	$1260	$193	$163	$188	$273	$274
4283	563	1260	1239	2091	1271	1678	3942	283	2950	3713	350	457	1066	476	676
....	....	....	....	....	....	....	....	....	....	....	....	....	....	....	....
....	....	....	....	....	....	....	....	....	....	....	....	....	....	....	....
....	....	....	....	....	....	....	....	....	....	....	....	....	....	....	....
....	....	....	....	....	....	....	....	....	....	....	....	....	....	....	....

VI. PEMBROKE DISTRICT. VII. OTTAWA

	NAMES OF CIRCUITS AND MISSIONS WITH NAME OF PASTOR IN CHARGE.	Comberemere. Robt. C. McConnell, B.A.	Whitney. (Supply.)	TOTAL.	Ottawa Centre. S. P. Rose, D.D.	Ottawa East. F. McAmmond, B.A.	Ottawa West. John Scanlon.	Ottawa (Bell Street). Wm. J. Wood.	Ottawa (McLeod Street). Wm. Timberlake.	Billing's Bridge. James Lawson.	Hintonburg. H. E. Warren, M.A., B.D.	Nepean. John Gibson.
MEMBERSHIP.	In Full Membership	40	39	2702	597	241	225	215	453	158	114	152
	On Trial	2	7	93	....	....	9	....	12	7	10	2
	Total Membership	42	46	2795	597	241	234	215	465	165	124	154
	Number published last year	49	52	2848	634	239	315	208	403	153	120	157
	Increase	....	....	91	....	2	....	7	62	12	4	....
	Decrease	7	6	144	37	....	81	....	....	....	....	3
	Catechumens	....	....	45	25	....	....	35	60	3	....	....
	Infant Baptisms	7	....	275	10	11	16	17	36	17	16	10
	Adult Baptisms	....	....	16	....	1	....	....	....	....	....	....
	Total Baptisms	7	....	291	10	12	16	17	36	17	16	10
	Marriages solemnized	6	....	85	8	10	10	11	21	3	6	2
	Burials attended	1	1	101	16	12	8	9	17	9	6	8
CONNEXIONAL FUNDS.	Missionary	$46	$25	$2138	$2000	$166	$142	$151	$301	$115	$24	$137
	Sup. or Supernumerary	5	2	551	355	66	68	50	72	42	23	43
	Educational	2	1	235	314	16	8	14	50	8	1	4
	Contingent	1	1	55	40	7	6	3	6	2	1	5
	General Conference	1	....	86	41	12	12	9	13	7	4	7
	Union Church Relief	1	1	45	25	5	5	3	7	2	1	4
	S. S. Aid and Extension	1	2	29	9	3	1	2	2	2	1	....
	Funds Ass'ble for Sup. M. F.	57	32	3139	2784	275	242	232	451	178	55	200
CIRCUIT PURPOSES.	Sustentation	$2	$2	$81	$125	$10	$5	$4	$21	$2	$1	$4
	Annual Conference	....	....	....	....	....	....	....	....	....	....	....
	Children's	....	....	....	....	....	....	....	....	....	....	....
	Temperance	....	....	....	2	2	2	2	3	2	....	....
	Woman's Missionary	....	....	467	176	50	88	....	22	....	....	....
	General Epworth League	....	....	11	3	....	....	2	2	1	1	....
	Total Connexional Funds	59	34	3698	3090	337	337	240	499	183	57	204
	Circuit Incidentals	$2	$2	$41	$12	....	$2	$2	$15	$5	$2	$3
	House Rent	....	....	96	....	....	183	108	220	....	....	....
	Horse Keep or Hire	60	60	1030	....	....	....	....	....	60	....	60
	Removal Expenses	....	....	160	....	....	....	....	....	....	....	....
	Travelling Expenses	....	....	18	....	....	....	....	....	10	....	....
	Sunday Schools	25	7	1030	201	$215	132	201	270	62	115	66
	Epworth Leagues, etc	....	....	238	33	15	42	212	59	5	5	32
	Ladies' Aid	....	....	1109	284	177	104	181	352	164	70	200
	Trustee Boards	148	....	8685	6093	1000	808	816	3147	130	97	216
	All other Purposes	9	....	2689	5444	925	800	600	153	25	95	150
	Total	244	69	15096	12067	2332	2071	2121	4216	501	384	742
MINISTERIAL SUPPORT. PAID TO SUPERINTENDENT.	By Circuit	$41	....	$7661	$2000	$1000	$1000	$1000	$1000	$690	$400	$680
	" Sustentation Fund	....	....	....	....	....	....	....	....	....	....	....
	" Contingent Fund	....	....	....	....	....	....	....	....	....	....	....
	" Children's Fund	....	....	....	....	....	....	....	....	....	....	....
	" Miss. Fund—Salary	420	$195	2124	....	....	....	....	....	....	....	....
	" " " Rent	....	....	96	....	....	....	....	....	....	....	....
	" " " Removal	....	....	10	....	....	....	....	....	....	....	....
	Total Received	461	195	9785	2000	1000	1000	1000	1000	690	400	680
	Net Deficiency	139	105	1025	....	....	....	....	....	....	50	....
PAID TO COLLEAGUES.	By Circuit	....	....	290	....	....	....	....	....	....	....	....
	" Sustentation Fund	....	....	....	....	....	....	....	....	....	....	....
	" Contingent Fund	....	....	....	....	....	....	....	....	....	....	....
	" Missionary Fund	....	....	....	....	....	....	....	....	....	....	....
	Total Received	....	....	290	....	....	....	....	....	....	....	....
	Net Deficiency	....	....	....	....	....	....	....	....	....	....	....
	Total Assessable for Sup. M. Fund.	$98	$32	11090	$4784	$1275	$1242	$1232	$1451	$868	$455	$880
	Total Raised for all Purposes	344	103	26745	17157	3669	3408	3361	5715	1334	841	1611
	New Churches	....	....	....	....	....	....	....	....	....	....	....
	" " Value	....	....	....	....	....	....	....	....	....	....	....
	New Parsonages	....	....	....	....	....	....	....	....	....	....	....
	" " Value	....	....	....	....	....	....	....	....	....	....	....

DISTRICT.

Aylmer. G. I. Campbell, B.D.	Eardley. Wm. Halpenny.	Quyon. Alfred T. Jones.	Carp. W. Williamson, Ph.B.	Fitzroy Harbor. Carl Allum.	Richmond. J. E. Lidstone.	Ashton. H. W. Burnett, B.D.	Manotick. W. A. Hanna.	North Gower. Joseph M. Hagar, M.A.	Metcalfe. F. G. Robinson.	Bearbrook. F. R. Sproule, B.A.	Casselman. S. F. Newton.	Riceville. R. Calvert, B.D.	Hammond. Wm. J. Beamish.	Yankleek Hill. William Raney.	Point Fortune. W. A. Wilson, S.T.L.
146	118	151	217	124	210	251	232	342	270	115	40	177	46	242	79
17	1	26	16	2	2	10	....	....	6	8	7	....	....	21	....
163	119	177	233	126	212	261	232	342	276	123	47	177	47	263	79
162	128	177	225	153	216	250	213	395	243	115	24	223	....	247	79
1	....	....	8	....	....	11	19	....	33	8	23	....	46	16	....
....	9	....	....	27	4	....	....	53	....	....	....	46	....	....	....
....	....	3	....	....	....	22	....	....	....	....	....	....	....	....	....
19	9	10	12	5	9	....	6	12	20	6	1	7	30	9	3
....	....	....	....	....	....	....	1	....	....	1	....	....	....	....	....
19	9	10	12	5	9	....	7	12	20	7	1	7	30	9	3
1	....	2	5	2	2	2	4	8	9	4	1	2	....	3	....
11	4	3	5	6	4	3	4	3	10	6	....	5	8	4	2
$113	$49	$123	$165	$87	$268	$140	$147	$341	$105	$100	....	$112	$38	$191	$44
42	23	29	48	28	53	48	41	66	35	30	9	28	6	52	28
7	2	8	11	2	15	5	8	37	5	4	1	4	2	8	4
4	2	2	5	2	4	4	4	5	3	3	1	2	1	7	2
7	4	5	8	5	9	8	7	12	6	5	2	5	2	9	5
3	2	1	1	1	5	3	3	7	3	1	....	2	1	6	1
1	2	1	1	1	4	2	2	2	2	1	....	2	....	4	1
177	84	169	239	126	358	210	212	470	159	144	13	155	50	277	85
$4	$2	$2	$8	$9	$9	$4	$7	$7	$4	$1	$1	$5	$1	$7	$3
....	....	....	....	....	....	....	....	....	....	....	....	....	....	....	....
1	....	....	1	....	1	1	....	....	1	....	....	....	....	4	....
....	....	....	....	....	....	....	....	59	....	....	....	....	....	34	....
1	....	....	....	....	1	1	1	2	....	....	....	1	....	1	....
183	86	171	248	135	369	216	220	538	164	145	14	161	51	323	88
....	$7	....	$3	....	$5	$4	$5	$10	....	....	....	$3	$3	$6	$5
....	....	....	....	....	....	....	....	....	....	....	....	....	....	....	....
$60	50	$50	60	$50	60	60	60	60	$50	$60	$60	60	60	50	50
....	....	....	2	....	....	....	20	30	....	....	....	18	....	....	....
....	....	....	....	....	....	....	....	....	....	....	....	5	....	8	....
27	37	50	46	....	60	66	38	63	90	15	25	50	17	163	33
16	....	....	12	....	3	30	14	1	....	....	....	34	....	26	....
179	....	45	....	....	86	30	432	65	54	117	....	....	....	67	....
428	....	115	645	....	464	520	622	206	158	400	1575	78	895	304	1066
71	24	....	296	....	75	388	146	25	143	61	12	140	101	355	163
781	118	260	1074	50	753	1113	1357	464	495	653	1672	388	1076	989	1317
$700	$350	$600	$685	$383	$700	$740	$694	$830	$700	$592	$275	$500	$195	$726	$400
....	....	....	....	....	....	....	....	....	....	....	....	....	....	....	....
....	....	....	....	....	....	....	....	....	....	....	....	....	....	....	....
....	....	....	....	....	....	....	....	....	....	....	....	....	....	....	....
....	....	....	....	....	....	....	....	....	....	....	....	....	140	....	....
....	....	....	....	....	....	....	....	....	....	....	....	....	....	....	....
700	350	600	685	383	700	740	694	830	700	592	275	500	10	726	400
....	....	50	....	217	....	....	....	....	....	8	75	100	345	....	....
....	....	....	....	....	....	....	....	....	....	....	....	....	15	....	....
....	....	....	....	....	....	....	....	....	....	....	....	....	....	....	....
....	....	....	....	....	....	....	....	....	....	....	....	....	....	....	....
....	....	....	....	....	....	....	....	....	....	....	....	....	....	....	....
....	....	....	....	....	....	....	....	....	....	....	....	....	....	....	....
....	....	....	....	....	....	....	....	....	....	....	....	....	....	....	....
....	....	....	....	....	....	....	....	....	....	....	....	....	....	....	....
$877	$434	$769	$924	$509	$1058	$950	$906	$1300	$859	$736	$288	$655	$245	$1003	$485
1664	554	1031	1997	568	1822	2054	2251	1822	1359	1390	1961	1049	1322	2038	1805
....	....	....	....	....	....	....	....	....	....	1	1	....	1	....	....
....	....	....	....	....	....	....	....	....	....	$700	$1500	....	$825	....	....
....	....	....	....	....	....	....	....	....	....	....	....	....	....	....	....
....	....	....	....	....	....	....	....	....	....	....	....	....	....	....	....

VII. OTTAWA DISTRICT. VIII. QUEBEC

	NAMES OF CIRCUITS AND MISSIONS WITH NAME OF PASTOR IN CHARGE.	Thurso. (Supply.)	Chelsea. H. A. Young.	North Wakefield. Henry Krupp.	Aylwin. J. W. Charlesworth, S.T.L.	Pickanock. Alfred Hoffman.	TOTAL.	Quebec. Thos. Griffith, Ph.D.	Richmond and Melbourne Ridge. Wm. Smith.	Trenholmville. Burton B. Brown.	Danville. Wm. Howitt, B.A., B.D.	Windsor Mills. A. J. Belton, B.D.
MEMBERSHIP.	In Full Membership	38	99	223	59	62	5396	175	111	42	227	76
	On Trial	....	....	....	....	6	162	15	....	....	2	....
	Total Membership	38	99	223	59	68	5558	190	111	42	229	76
	Number published last year	41	91	171	154	....	5536	182	101	24	234	93
	Increase	....	8	52	....	68	380	8	10	18	....	....
	Decrease	3	....	....	95	....	358	....	....	....	5	17
	Catechumens	....	....	....	11	....	159	22	....	15	....	....
	Infant Baptisms	5	6	18	8	4	332	14	11	....	6	5
	Adult Baptisms	....	....	....	....	....	3	....	2	....	2	....
	Total Baptisms	5	6	18	8	4	335	14	13	....	8	5
	Marriages solemnized	....	....	1	1	....	119	4	5	....	2	2
	Burials attended	1	3	11	2	1	180	11	8	2	8	5
CONNEXIONAL FUNDS.	Missionary	....	$165	$144	$18	$25	$5411	$658	$61	$42	$255	$33
	Sup. or Supernumerary	5	41	34	10	6	1381	95	38	7	48	18
	Educational	....	8	5	1	1	553	92	4	1	15	8
	Contingent	1	4	3	1	1	131	10	2	1	6	2
	General Conference	1	7	6	2	2	222	17	6	1	8	3
	Union Church Relief	1	2	3	1	1	100	6	1	1	6	1
	S. S. Aid and Extension	....	2	1	....	....	49	3	1	1	2	1
	Funds Ass'ble for Sup. M. F.	8	229	196	33	36	7847	881	113	54	340	66
	Sustentation	$1	$3	$4	$1	$1	$256	$25	$2	$1	$6	$3
	Annual Conference	....	....	....	....	....	....	....	....	....	....	....
	Children's	....	....	....	....	....	....	....	....	....	....	....
	Temperance	....	....	....	....	....	22	7	....	....	....	....
	Woman's Missionary	....	....	....	....	....	429	10	....	....	....	....
	General Epworth League	....	....	....	....	....	17	32	....	....	2	....
	Total Connexional Funds	9	232	200	34	37	8571	955	115	55	348	69
CIRCUIT PURPOSES.	Circuit Incidentals	....	....	$4	$5	$2	$103	$5	....	....	$1	$2
	House Rent	....	....	....	....	....	511	....	....	....	....	....
	Horse Keep or Hire	$40	$60	60	60	60	1310	....	$60	$60	60	60
	Removal Expenses	....	18	....	....	....	86	....	....	....	....	....
	Travelling Expenses	....	....	....	10	3	38	....	....	....	....	....
	Sunday Schools	....	23	21	6	10	2102	125	51	31	60	28
	Epworth Leagues, etc	....	....	10	....	....	550	32	....	5	28	....
	Ladies' Aid	....	....	51	....	....	2658	40	110	....	....	101
	Trustee Boards	....	160	75	780	500	21292	2315	96	45	225	210
	All other Purposes	....	65	38	....	6	10301	900	125	52	226	....
	Total	40	326	259	886	581	39086	3417	442	193	600	401
MINISTERIAL SUPPORT.	PAID TO SUPERINTENDENT. By Circuit	$52	$640	$600	$160	$195	18487	$1300	$690	$127	$740	$310
	" Sustentation Fund	....	....	....	....	....	....	....	....	....	....	....
	" Contingent Fund	....	....	....	....	....	....	....	....	....	....	....
	" Children's Fund	....	....	....	....	....	....	....	....	....	....	....
	" Miss. Fund—Salary	170	....	....	300	155	765	....	....	120	....	190
	" " " Rent	....	....	....	....	....	....	....	....	....	....	....
	" " " Removal	....	....	....	....	....	10	....	....	....	....	30
	Total Received	222	640	600	460	350	19262	1300	690	247	740	500
	Net Deficiency	78	....	60	140	....	793	....	....	53	....	100
	PAID TO COLLEAGUES. By Circuit	....	....	....	....	....	....	....	....	....	....	....
	" Sustentation Fund	....	....	....	....	....	....	....	....	....	....	....
	" Contingent Fund	....	....	....	....	....	....	....	....	....	....	....
	" Missionary Fund	....	....	....	....	....	....	....	....	....	....	....
	Total Received	....	....	....	....	....	....	....	....	....	....	....
	Net Deficiency	....	....	....	....	....	....	....	....	....	....	....
Total Assessable for Sup. M. Fund.		$60	$869	$796	$193	$231	26334	$2181	$803	$181	$1080	$376
Total Raised for all Purposes		101	1198	1059	1055	813	66009	5672	1247	375	1688	780
New Churches		....	....	....	....	....	3	....	....	....	....	....
" " Value		....	....	....	....	....	$3025	....	....	....	....	....
New Parsonages		....	....	....	1	....	1	....	....	....	....	....
" " Value		....	....	....	$1200	....	$1200	....	....	....	....	....

DISTRICT.

Sherbrooke. F. G. Lett.	Minton. A. B. Argue.	Lennoxville. F A Read.	Sawyerville. John B. Ellis, B.A.	Eaton. A. H. Farnsworth, B.A.,B.D.	Cookshire. Philip H. Allin, B.A.	Island Brook. G.o. J. Crabbe.	Marbleton. Johnson Seller.	Ste. Philippe de Chester. Isaac C. Smith.	Robinson. John Garvin.	Agnes. (Supply.)	Leeds. N. B. Topping.	Inverness. R. Corrigan, B.A., B.D.	Ulverton. George Mossop.	Little Metis. A. E. Pates.	Riviere du Loup. (Supply.)
242	85	191	260	61	130	75	104	28	106	19	77	175	143	33	8
2	4	3	4	....	3	....	....	....	6	....	....	25	2	2	....
244	89	194	264	61	133	75	104	28	112	19	77	200	145	35	8
245	85	194	271	64	125	76	107	34	103	18	77	203	148	39	8
....	4	....	....	....	8	....	....	....	9	1	....	....	....	....	....
1	....	....	7	3	....	1	3	6	....	....	....	3	3	4	....
....	....	....	....	....	....	....	....	....	....	....	....	....	....	....	....
12	....	15	3	3	9	3	17	3	7	....	7	5	6	5	....
6	5	2	....	....	....	....	....	....	....	....	1	1	....	....	....
12	....	17	3	3	9	3	17	3	7	....	8	6	6	5	....
12	2	6	5	2	4	1	2	1	3	....	1	5	2	2	....
16	6	12	4	8	6	3	6	2	7	....	2	7	6	4	....
$278	$65	$154	$225	$35	$132	$53	$97	$11	$50	$38	$79	$203	$73	$83	....
71	11	48	69	12	43	15	19	....	22	6	13	46	32	25	....
57	4	10	20	2	14	1	14	1	4	....	2	17	5	4	....
9	1	4	4	1	3	1	4	2	2	....	2	6	3	2	....
12	2	8	12	2	8	3	3	....	4	1	2	8	5	4	....
6	2	4	3	....	4	1	2	....	2	....	1	4	....	1	....
2	....	4	2	....	2	....	2	....	1	....	1	1	4	1	....
435	85	232	335	52	206	74	141	14	85	45	100	285	122	120	....
815	85	84	84	82	85	81	85	....	82	....	82	87	84	83	....
....	....	....	....	....	....	....	....	....	....	....	....	....	....	....	....
....	....	....	....	....	....	....	....	....	....	....	....	....	....	....	....
....	....	....	....	....	....	....	....	....	....	....	....	....	....	1	....
72	15	45	....	5	....	....	....	....	....	....	....	4	10	....	....
2	....	1	1	....	1	....	....	....	....	....	....	....	....	1	....
524	105	282	340	59	212	75	146	814	87	845	102	296	136	125	....
820	82	....	85	....	....	81	85	81	85	82	85	810	82	84	....
162	....	....	....	....	....	....	....	....	....	....	....	....	....	....	....
....	60	860	100	850	860	60	60	50	60	....	60	60	60	....	....
....	13	....	3	....	....	6	....	....	44	....	69	20	24	....	....
....	....	....	....	....	....	....	....	....	10	....	....	15	....	10	....
215	12	67	42	....	72	15	20	....	35	17	3	44	70	57	....
88	....	83	2	....	51	....	....	....	....	....	....	....	....	14	....
511	....	82	198	95	235	40	145	....	55	....	....	....	51	254	....
981	30	25	3000	140	1443	10	1640	5	279	....	22	320	182	1174	$242
435	85	700	20	45	53	....	40	....	....	45	....	70	50	179	....
2412	202	1057	3370	330	1914	132	1910	56	488	64	159	554	439	1692	242
$1100	$125	$740	$750	$190	$690	$199	$262	....	$471	$150	$63	$715	$538	$436	....
....	....	....	....	....	....	....	....	....	....	....	....	....	....	....	....
....	....	....	....	....	....	....	....	....	....	....	....	....	....	....	....
....	....	....	....	....	....	....	....	....	....	....	....	....	....	....	....
....	90	....	....	290	....	280	240	$560	....	125	437	....	....	90	....
....	....	....	....	....	....	....	....	....	....	....	....	....	....	....	....
....	....	....	....	....	....	....	....	....	....	....	....	....	....	....	....
1100	215	740	750	480	690	479	502	560	471	275	500	715	538	526	....
....	85	....	....	120	....	121	98	40	129	....	100	....	62	74	....
....	....	....	....	....	....	....	....	....	....	....	....	....	....	....	....
....	....	....	305	....	....	....	....	....	....	....	....	....	....	....	....
....	....	....	....	....	....	....	....	....	....	....	....	....	....	....	....
....	....	....	....	....	....	....	....	....	....	....	....	....	....	....	....
....	....	....	....	....	....	....	....	....	....	....	....	....	....	....	....
....	....	....	305	....	....	....	....	....	....	....	....	....	....	....	....
....	....	....	....	....	....	....	....	....	....	....	....	....	....	....	....
$1535	$210	$972	$1390	$242	$896	$273	$403	$14	$556	$195	$163	$1000	$660	$556	....
4036	432	2039	4765	579	2816	406	2318	70	1046	259	324	1550	1113	2253	....
....	....	....	1	....	1	....	1	....	....	....	....	....	....	....	....
....	....	....	$6000	....	$4000	....	$1900	....	....	....	....	....	....	....	....
....	....	....	....	....	1	....	....	....	....	....	....	....	....	....	....
....	....	....	....	....	1500	....	....	....	....	....	....	....	....	....	....

VIII. QUEBEC DISTRICT. IX. STANSTEAD

	NAMES OF CIRCUITS AND MISSIONS WITH NAME OF PASTOR IN CHARGE.	Cape Ozo and Anticosti. Andrew Fairbairn, S.T.L.	Gaspe. John H. Wright.	TOTAL	Stanstead. J. Edward Starr.	Compton. Robt. Smith.	Hatley and Cassville. Asa O. Watts.	Beebe Plain. Calvin W. Finch, B.A.,B.D.	Georgeville. L. M. England, B.A.	Coaticook. Wm. J. Hunter, D.D.,Ph.D.	Barnston. J. Holt Murray.
MEMBERSHIP.	In Full Membership	114	47	2529	116	141	109	126	63	124	77
	On Trial	....	2	70	....	1	....	9	1	....	4
	Total Membership	114	49	2599	116	142	109	135	64	124	81
	Number published last year	114	47	2592	115	103	96	131	66	121	81
	Increase	....	2	60	1	39	13	4	....	3	....
	Decrease	....	....	53	....	....	....	....	2	....	....
	Catechumens	....	....	37	....	....	....	....	....	....	....
	Infant Baptisms	18	4	153	....	7	....	3	....	1	1
	Adult Baptisms	....	....	8	3	12	7	....	....	....	4
	Total Baptisms	18	4	161	3	19	7	3	....	1	5
	Marriages solemnized	2	1	64	....	9	1	1	4	5	1
	Burials attended	5	....	*128	2	19	5	13	7	5	5
CONNEXIONAL FUNDS.	Missionary	$76	$26	$2727	$175	$107	$131	$75	$47	$337	$63
	Sup. or Supernumerary	10	5	653	66	38	37	38	12	77	26
	Educational	3	2	280	36	15	5	8	3	59	7
	Contingent	1	1	67	8	4	2	2	2	8	2
	General Conference	2	1	112	12	7	7	7	2	14	4
	Union Church Relief	1	1	47	6	3	2	2	1	8	1
	S. S. Aid and Extension	1	....	29	3	2	1	1	1	3	1
	Funds Ass'ble for Sup. M. F.	94	36	3915	306	176	185	133	68	506	104
	Sustentation	$2	$2	$100	$10	$5	$1	$1	$2	$9	$3
	Annual Conference	....	....	....	....	....	....	....	....	....	....
	Children's	....	....	....	....	....	....	....	....	....	....
	Temperance	....	....	8	3	1	1	....	....	....	....
	Woman's Missionary	....	14	175	52	....	....	....	....	36	....
	General Epworth League	....	1	41	....	2	1	....	....	2	1
	Total Connexional Funds	96	53	4239	371	184	188	134	70	553	108
CIRCUIT PURPOSES.	Circuit Incidentals	$2	....	$72	....	....	$5	....	$50	$20	$5
	House Rent	....	....	162	....	....	....	....	....	....	....
	Horse Keep or Hire	60	$60	1100	....	$50	50	$75	60	....	75
	Removal Expenses	....	50	220	....	....	27	....	....	....	....
	Travelling Expenses	....	....	35	....	....	18	....	....	....	....
	Sunday Schools	9	5	978	$81	22	39	65	9	100	20
	Epworth Leagues, etc	....	....	....	30	102	5	75	....	44	8
	Ladies' Aid	....	130	2047	50	94	130	211	200	314	88
	Trustee Boards	90	72	12546	310	150	....	300	....	400	....
	All other Purposes	72	46	3143	230	180	200	25	....	100	24
	Total	243	378	20095	701	598	474	751	319	978	220
MINISTERIAL SUPPORT. PAID TO SUPERINTENDENT.	By Circuit	$110	$115	$10126	$1000	$587	$600	$625	$205	$1000	$425
	" Sustentation Fund	....	....	....	....	....	....	....	....	....	....
	" Contingent Fund	....	....	....	....	....	....	....	....	....	....
	" Children's Fund	....	....	....	....	....	....	....	....	....	....
	" Miss. Fund—Salary	390	369	3181	....	....	....	....	300	....	....
	" " " Rent	....	....	....	....	....	....	....	....	....	....
	" " " Removal	....	....	30	....	....	....	....	....	....	....
	Total Received	500	479	13227	1000	587	600	625	505	1000	425
	Net Deficiency	100	121	1453	....	13	....	....	95	....	175
PAID TO COLLEAGUES.	By Circuit	....	....	$305	....	....	....	....	....	....	....
	" Sustentation Fund	....	....	....	....	....	....	....	....	....	....
	" Contingent Fund	....	....	....	....	....	....	....	....	....	....
	" Missionary Fund	....	....	....	....	....	....	....	....	....	....
	Total Received	....	....	....	....	....	....	....	....	....	....
	Net Deficiency	....	....	....	....	....	....	....	....	....	....
	Total Assessable for Sup. M. Fund.	$204	$151	$14041	$1306	$763	$785	$758	$273	$1506	$529
	Total Raised for all Purposes	439	531	34738	2072	1369	1262	1510	594	2531	753
	New Churches	....	....	3	....	....	....	....	....	....	....
	" " Value	....	....	$11900	....	....	....	....	....	....	....
	New Parsonages	....	....	1	....	....	....	....	....	....	....
	" " Value	....	....	$1500	....	....	....	....	....	....	....

DISTRICT. X. WATERLOO DISTRICT.

Baldwin's Mills. Paul Pergau, B.A.	Magog. Richard Robinson.	East Bolton. David Brill.	Mansonville. Charles A. Sykes, B.D.	TOTAL.	Waterloo. G. S. Reynolds.	South Stukely. Richard Eason.	Knowlton. D. T. Cummings, F.T.L.	Brome. Geo. E. Bates, B.A., B.D.	Sutton. W. Bowman Tucker, Ph.D.	West Brome. I. Nelson.	Cowansville. T. C. Cassidy.	Dunham. A. E. Sanderson, S.T.L.	Frelighsburg. J. W. Humphrey.	Phillipsburg. G. H. Porter, M.A.
59	102	116	124	1157	163	60	168	49	129	99	128	90	159	52
6	1	4	3	29	17	5	1	6	10	1	10	....	5	5
65	103	120	127	1186	180	65	169	55	139	100	138	90	164	57
64	116	126	113	1132	180	65	168	45	138	100	134	86	175	73
1	....	....	14	75	....	....	1	10	1	....	4	4	....	....
....	13	6	....	21	....	....	....	....	....	....	....	....	11	16
....	....	....	....	....	....	....	....	15	....	....	25	....	....	....
4	6	4	8	34	4	2	5	8	3	3	6	3	2	1
5	....	3	16	50	3	4	....	5	1	1	....	....	5	....
9	6	7	24	84	7	6	5	13	4	4	6	3	7	1
1	5	4	1	32	4	2	6	....	4	4	1	2	3	1
5	5	13	10	89	5	3	11	3	9	9	8	9	7	7
$56	$113	$48	$96	$1248	$94	$40	$91	$44	$65	$81	$66	$89	$106	$42
11	41	19	24	389	51	29	39	9	33	29	36	34	37	14
4	9	2	4	152	15	3	9	4	8	8	25	10	8	4
1	4	2	2	37	4	2	3	2	3	1	4	4	2	1
2	7	3	4	69	9	5	7	1	6	5	6	6	6	3
1	4	....	2	30	2	4	....	....	1	1	3	1	2	1
1	1	1	1	16	3	1	1	....	1	1	3	1	1	2
104	179	75	133	1941	178	84	151	60	117	126	143	145	162	67
$2	$5	$1	....	$39	$9	$4	$5	$1	$3	$3	$4	$2	$2	$1
....	....	....	....	....	....	....	....	....	....	....	....	....	....	....
....	....	....	....	....	....	....	....	....	....	....	....	....	....	....
....	....	....	....	5	....	2	....	1	1	....	1	1	1	....
1	30	....	....	118	78	....	22	....	....	....	13	....	....	....
1	2	....	81	10	3	....	1	....	....	1	1	1	1	....
79	216	76	134	2113	268	90	179	62	121	130	162	149	166	68
$2	....	$2	$9	$43	....	$2	$1	$7	$5	$6	....	....	....	$4
30	....	....	....	80	....	....	....	....	....	....	....	....	....	....
70	$75	60	75	590	$40	60	60	60	60	60	$60	....	$45	60
....	20	....	....	47	50	40	....	....	....	....	....	....	....	....
....	....	25	....	43	....	....	....	....	....	....	....	....	....	....
29	71	9	42	487	105	20	49	6	21	13	114	$34	41	28
16	10	....	60	350	52	....	....	....	....	64	53	39	....	....
30	47	15	57	1236	100	15	225	100	52	95	135	90	36	28
15	201	100	300	1776	250	36	275	....	213	34	190	88	165	52
20	54	....	96	929	....	....	90	150	10	23	120	100	130	100
212	478	211	639	5581	597	173	700	323	361	295	582	351	417	272
$120	$580	$350	$350	$5842	$760	$424	$640	$175	$640	$460	$600	$600	$600	$285
....	....	....	....	....	....	....	....	....	....	....	....	....	....	....
....	....	....	....	....	....	....	....	....	....	....	....	....	....	....
350	....	110	115	875	....	....	....	150	....	80	....	....	....	255
....	....	....	....	....	....	....	....	....	....	....	....	....	....	....
470	580	460	465	6717	760	424	640	325	640	540	600	600	600	540
130	20	140	135	708	....	176	....	25	....	60	....	....	....	60
....	....	....	....	....	....	....	....	....	....	....	....	....	....	....
....	....	....	....	....	....	....	....	....	....	....	....	....	....	....
....	....	....	....	....	....	....	....	....	....	....	....	....	....	....
....	....	....	....	....	....	....	....	....	....	....	....	....	....	....
....	....	....	....	....	....	....	....	....	....	....	....	....	....	....
$196	$759	$425	$483	$7783	$938	$508	$791	$235	$757	$586	$743	$745	$762	$352
411	1274	637	1123	13536	1625	687	1519	560	1122	885	1344	1100	1183	625
....	....	....	....	....	....	....	....	....	....	....	....	....	....	....
....	....	....	....	....	....	....	....	....	....	....	....	....	....	....
....	....	....	....	....	....	....	....	....	....	....	....	....	....	....

X. WATERLOO DISTRICT.

	NAMES OF CIRCUITS AND MISSIONS WITH NAME OF PASTOR IN CHARGE.	Bedford. G. H. Williams.	Farnham. Wm. Henderson.	Granby. J. E. Mavety.	Abbotsford. W. A. Hamilton.	West Shefford. D. D. Elliott.	Lawrenceville. Erastus S. Howard.	Bethel. F. W. Bates.	Roxton Falls. L. E. Roy.	Actonvale. Telesphore Roy.	TOTAL.
MEMBERSHIP.	In Full Membership	136	73	245	28	134	66	36	39	39	1893
	On Trial	2	....	....	2	3	6	....	2	2	77
	Total Membership	138	73	245	30	137	72	36	41	41	1970
	Number published last year	170	82	225	28	137	70	51	15	39	1981
	Increase	....	....	20	2	....	2	....	26	2	72
	Decrease	32	9	....	....	....	....	15	....	....	83
	Catechumens	11	....	20	....	....	8	....	9	....	91
	Infant Baptisms	4	2	8	3	8	5	....	6	4	95
	Adult Baptisms	7	....	....	....	....	1	....	....	....	26
	Total Baptisms	11	2	8	3	8	6	....	6	4	121
	Marriages solemnized	3	5	5	2	....	3	....	1	....	41
	Burials attended	7	5	7	2	3	2	....	....	1	97
CONNEXIONAL FUNDS.	Missionary	$102	49	$214	$20	$93	$104	$34	$17	$46	$1397
	Sup. or Supernumerary	37	19	67	9	33	15	4	1	5	501
	Educational	6	4	35	2	6	8	2	1	1	159
	Contingent	3	2	8	1	1	4	2	1	....	48
	General Conference	6	3	11	1	6	5	2	....	....	88
	Union Church Relief	2	1	8	1	1	4	2	....	....	35
	S. S. Aid and Extension	2	2	2	....	1	4	2	....	1	28
	Funds Ass'ble for Sup. M. F.	158	80	345	34	141	144	48	20	53	2256
	Sustentation	$2	$3	$9	$1	$3	$5	$1	....	....	$58
	Annual Conference	....	....	....	....	....	....	....	....	....	....
	Children's	....	....	....	....	....	....	....	....	....	....
	Temperance	1	....	2	....	....	3	2	....	....	15
	Woman's Missionary	....	....	104	....	....	18	....	....	....	235
	General Epworth League	....	1	2	....	....	2	....	....	....	13
	Total Connexional Funds	161	84	462	35	144	172	51	$20	$53	2577
CIRCUIT PURPOSES.	Circuit Incidentals	$2	$2	$5	....	$1	$15	....	....	....	$50
	House Rent	....	....	....	....	....	....	....	$46	....	46
	Horse Keep or Hire	60	10	60	....	60	60	$60	60	$60	955
	Removal Expenses	17	....	....	....	....	....	....	....	....	107
	Travelling Expenses	....	....	....	....	....	....	....	....	....	....
	Sunday Schools	60	40	301	$5	39	14	4	4	2	900
	Epworth Leagues, etc	....	....	49	....	....	25	....	....	....	282
	Ladies' Aid	90	....	....	....	129	21	....	54	62	1232
	Trustee Boards	1250	166	1466	17	1141	32	30	....	107	5422
	All other Purposes	....	158	119	57	....	585	26	11	17	1691
	Total	1484	374	2000	79	1385	752	120	175	248	10685
MINISTERIAL SUPPORT. PAID TO SUPERINTENDENT.	By Circuit	$640	$300	$1000	$150	$515	$150	$65	....	$100	$8084
	" Sustentation Fund	....	....	....	....	....	....	....	....	....	....
	" Contingent Fund	....	....	....	....	....	....	....	....	....	....
	" Children's Fund	....	....	....	....	....	....	....	....	....	....
	" Miss. Fund—Salary	....	280	....	....	....	330	175	$500	400	2170
	" " " Rent	....	....	....	....	....	....	....	....	....	....
	" " " Removal	....	6	....	....	....	....	....	....	....	6
	Total Received	640	580	1000	150	515	480	240	500	500	10254
	Net Deficiency	...	20	....	....	...	120	60	100	100	661
PAID TO COLLEAGUES.	By Circuit	....	....	....	....	....	....	....	....	....	....
	" Sustentation Fund	....	....	....	....	....	....	....	....	....	....
	" Contingent Fund	....	....	....	....	....	....	....	....	....	....
	" Missionary Fund	....	....	....	....	....	....	....	....	....	....
	Total Received	....	....	....	....	....	....	....	....	....	....
	Net Deficiency	....	....	....	....	....	....	....	....	....	....
Total Assessable for Sup. M. Fund.		$798	$380	$1345	$184	$656	$294	$113	$20	$153	10360
Total Raised for all Purposes		2280	755	3462	264	2029	1074	236	195	401	21346
New Churches		....	....	....	....	....	....	....	....	....	....
" " Value		....	....	....	....	....	....	....	....	....	....
New Parsonages		....	....	....	....	....	....	....	....	....	....
" " Value		....	....	....	....	....	....	....	....	....	....

XI. HUNTINGDON DISTRICT.

St. John's, F. W. A. Meyer, M.S., Ph.D.	Chambly Canton. Samuel Preston.	Clarenceville. William Pearson.	Lacolle. C. D. Baldwin.	Odelltown. D. Mick, S.T.L.	Hemmingford. W. N. Chantler.	Franklin Centre. William Wells.	Huntingdon. C. S. Deeprose.	Hendersonville. J. A. Dorman.	Ormstown. J. H. McConnell, B.D.	Valleyfield. J. R. Hodgson.	TOTAL.	TOTAL FOR CONFERENCE.
38	7	235	91	93	130	165	227	60	97	34	1177	34865
2	....	3	....	8	8	....	1	4	....	....	26	963
40	7	238	91	101	138	165	228	64	97	34	1203	35828
43	7	281	95	82	136	170	235	61	100	34	1244	35826
....	....	....	....	19	2	....	....	3	....	....	24	1489
3	....	43	4	....	....	5	7	....	3	....	65	1487
....	....	....	....	....	....	....	....	....	....	....	....	848
5	....	4	3	23	12	8	10	1	3	7	81	2156
1	....	....	....	9	1	....	....	....	....	....	11	203
6	....	4	3	32	13	8	10	1	8	7	92	2359
3	1	3	2	4	1	2	4	....	1	....	21	867
8	....	11	2	6	14	7	6	3	4	1	62	1466
$94	$49	$155	$123	$90	$60	$90	$282	$108	$79	$77	$1208	$38903
52	7	49	36	29	39	38	65	26	33	14	388	8545
35	3	12	5	9	10	5	23	8	6	5	121	3559
12	2	3	3	2	4	3	6	2	1	1	38	773
29	1	9	6	4	5	7	11	5	6	2	85	1416
12	1	2	1	1	1	2	5	2	1	1	29	593
9	1	1	2	1	1	2	1	1	1	1	20	349
243	64	231	176	135	120	147	393	152	127	100	1888	54198
$27	$3	$4	$3	$3	$5	$3	$10	$7	$4	$2	$69	$1254
....	....	....	....	....	....	....	....	....	....	....	....	....
....	....	....	....	....	....	....	....	....	....	....	....	....
....	....	1	2	....	....	....	....	....	1	....	4	64
....	....	....	10	....	31	38	104	....	43	....	227	5663
....	....	1	....	....	2	....	1	....	....	2	6	146
270	67	236	190	138	158	188	508	159	176	104	2194	55653
$2	....	$2	....	....	....	....	$3	....	$1	....	$8	$774
....	....	....	....	....	....	....	....	....	....	....	....	4135
....	$20	60	$60	$60	$60	$60	60	$50	39	....	469	9462
....	....	30	....	....	....	....	51	....	....	....	81	1077
....	....	....	....	....	....	....	7	....	....	....	7	246
29	....	22	12	32	25	26	70	21	64	34	335	16459
....	....	3	3	40	1	....	15	4	3	41	110	4127
90	....	37	154	103	....	....	75	....	43	48	550	19115
149	84	80	131	80	72	48	388	120	1065	353	2570	126172
513	....	70	....	....	90	92	355	....	....	19	1139	38838
783	104	304	360	315	248	226	1024	195	1215	495	5269	225823
$800	$156	$740	$540	$440	$640	$590	$830	$350	$560	$200	$5846	$121981
....	....	....	....	....	....	....	....	....	....	....	....	....
....	....	....	....	....	....	....	....	....	....	....	....	....
....	....	....	....	....	....	....	....	....	....	....	....	....
....	320	....	....	....	....	....	....	....	....	280	600	17763
....	80	....	....	....	....	....	....	....	....	....	80	552
....	....	....	....	....	....	....	....	....	....	....	....	112
800	476	740	540	440	640	590	830	350	560	480	6446	139274
....	124	....	....	....	....	10	....	50	40	120	344	9150
....	....	....	....	....	....	....	....	....	....	....	....	1995
....	....	....	....	....	....	....	....	....	....	....	....	....
....	....	....	....	....	....	....	....	....	....	....	....	....
....	....	....	....	....	....	....	....	....	....	....	....	....
....	....	....	....	....	....	....	....	....	....	....	....	1995
....	....	....	....	....	....	....	....	....	....	....	....	300
$1043	$220	$971	$716	$575	$760	$737	$1223	$502	$687	$300	$7734	$173145
1852	327	1280	1090	894	1046	1004	2362	704	1951	799	13309	405980
....	....	....	....	....	....	....	....	....	....	....	....	7
....	....	....	....	....	....	....	....	....	....	....	....	$28925
....	....	....	....	....	....	....	....	....	....	....	....	5
....	....	....	....	....	....	....	....	....	....	....	....	$8573

Statistical Report of Methodist Sunday Schools in the

NAMES OF DISTRICTS.	Number of Preaching Appointments.	Number of Schools.	Officers and Teachers.				Scholars.										
			Members of the Methodist Church.	Non Members.	Total.	Average Attendance.	In Primary Classes.	Intermediate Classes.	Adult Classes.	In Home Department.	Total.	Average Attendance in the School.	No. of Meth. Scholars attend'g Union Schools.	No. who have united with Ch. during year.	Members of Church.	Learning Catechism.	No. who are now Pledged Abstainers.
Montreal	49	46	552	57	609	496	1698	2204	1105	202	5209	3481	..	146	557	88	1143
Kingston	66	52	437	81	518	425	1119	1616	1208	269	4212	2775	34	93	651	237	965
Brockville	66	59	468	45	513	399	1233	1324	1305	87	3949	2377	52	88	898	367	794
Matilda	52	47	411	26	437	353	965	1304	966	10	3245	2139	43	156	708	373	614
Perth	34	36	278	13	291	233	849	896	663	30	2438	1752	8	93	787	240	545
Pembroke	66	44	257	40	297	246	819	883	673	..	2375	1699	124	45	308	330	631
Ottawa	84	63	509	62	571	422	1136	1688	1022	297	4343	2464	20	158	1094	876	877
Quebec	66	43	255	49	304	245	638	773	588	94	2093	1412	24	40	430	119	1084
Stanstead	34	23	141	25	166	132	343	356	482	199	1380	720	20	60	417	119	406
Waterloo	53	38	192	35	227	209	440	534	679	175	1828	1080	40	80	642	152	875
Huntingdon	26	15	89	14	103	83	231	199	194	64	688	438	54	17	166	133	204
Total this year	596	471	3589	447	4036	3243	9671	11777	8885	1427	31760	19337	419	970	6660	3033	8138
Total last year	615	466	3708	364	4072	3271	9608	12083	9320	1384	32395	21006	556	793	6334	2754	9058
Increase	..	5	..	83	..	..	63	..	..	43	..	..	..	177	326	279	..
Decrease	9	..	119	..	36	54	..	306	435	..	635	1669	37	..	..	..	920

Statistical Report of Methodist Young People's Societies

NAMES OF DISTRICTS.	Epworth Leagues.				Epworth Leagues of Christian Endeavor.				Other Young People's Societies.				Junior Ep. Leagues and other Jun. Soc's.			
	Number.	Active Members.	Associate Members.	Total.	Number.	Active Members.	Associate Members.	Total.	Number.	Active Members.	Associate Members.	Total.	Number.	Active Members.	Associate Members.	Total.
Montreal	1	17	18	35	14	396	162	558	4	79	40	119	12	325	221	546
Kingston	3	32	55	87	8	224	170	394	3	103	31	134	6	147	164	311
Brockville	5	68	57	125	14	396	293	689	..	..	..	....	4	161	32	193
Matilda	7	143	189	332	10	200	127	327	..	..	..	....	1	15	20	35
Perth	2	35	21	56	9	191	159	350	..	..	..	....	4	197	23	220
Pembroke	2	37	30	67	8	160	118	278	1	30	10	40	2	68	24	92
Ottawa	2	33	45	78	20	458	365	823	..	..	..	....	4	123	45	168
Quebec	7	77	64	141	4	110	46	156	3	30	57	87	2	22	15	37
Stanstead	5	104	43	147	7	115	94	209	1	15	16	31	2	51	5	56
Waterloo	2	39	16	55	9	150	125	275	1	8	12	20	1	45	25	70
Huntingdon	..	..	..	....	9	145	110	255	1	13	17	30	..	..	..	....
Total this year	36	585	538	1123	112	2545	1769	4314	14	278	183	461	38	1154	574	1728
Total last year	41	827	693	1520	98	2259	1499	3758	16	340	140	480	39	1118	480	1628
Increase	..	..	..	....	14	289	270	559	..	..	43	....	..	36	94	100
Decrease	5	242	155	397	..	....	....	....	2	62	..	19	1	..	..	....

Montreal Conference for the Year ending May 31st, 1900.

Literature.									Moneys Contributed by Schools.							
Volumes in Library.	Copies of *Onward.*	*Pleasant Hours.*	*Happy Days.*	*Sunbeam.*	*Berean Leaf* and *Quarterly.*	*Sunday School Banner.*	Copies of other Periodicals published by our Book Room.	Copies of other Periodicals not published by our Book Room.	For Missions.	For Educational Fund.	For Superannuation or Supernumerary Fund.	For S. S. Aid and Extension Fund.	For School Purposes.	No. of Schools that have regular Teachers' Meeting for Study of Lesson.	Number of Schools that have Normal Classes.	Number of Schools that keep open the whole year.
10724	782	1054	908	1111	1360	303	165	893	$2153 75	$12 00	$7 67	$42 05	$3501 63	1	..	38
4906	344	949	422	528	1564	247	222	792	277 50	14 72	5 00	32 26	1015 35	5	2	39
3940	404	548	534	532	2890	250	499	686	204 65	10 77	12 50	34 13	1003 04	5	1	38
3621	336	753	446	322	2597	279	179	569	228 60	8 86	8 38	37 07	1800 52	1	..	42
2390	384	664	391	376	1179	132	151	78	137 60	6 89	....	18 05	1155 20	2	..	15
1798	297	684	405	427	1658	203	190	142	118 95	10 57	9 25	24 20	1031 97	2	..	27
7359	456	1276	566	639	2693	294	478	641	410 91	2 00	3 00	47 65	2186 83	1	..	38
3563	172	279	263	304	1266	127	190	537	516 56	1 45	1 00	21 83	870 79	1	..	36
2565	143	214	74	68	614	74	121	398	101 69	....	1 00	12 13	436 83	5	3	18
2496	257	330	174	166	608	92	155	420	101 12	4 55	1 31	14 17	854 26	....	4	26
1477	111	191	106	106	539	35	74	64	95 68	1 00	....	17 25	331 26	....	..	12
44936	3686	6942	4289	4579	16963	2095	2824	5220	$4347 10	$72 81	$49 11	$300 79	$15987 68	23	10	329
46053	4035	6647	3948	4135	16897	2135	3030	4620	4185 55	67 83	16 86	315 63	14629 83	28	5	311
..	..	295	341	444	66	..	....	600	$161 55	$4 98	$32 25	....	$1257 85	....	5	18
1114	349	..	..	..	..	40	206	....	.....	....	....	$14 84	.....	5	..	..

in the Montreal Conference for the year ending May 31st, 1900.

General Summary.				Contributions.							Number of Leagues that have a Reading Circle.	Number of Copies of *Canadian Epworth Era* taken.
Number.	Active Members.	Associate Members.	Total.	For Local League or Society purposes.	For Gen'l Epworth League Fund.	For Missions.	For Superannuation or Supernumerary Fund.	For Educational Fund.	For all other purposes.	Total.		
31	817	441	1258	$456 73	$5 65	$524 15	$4 00	$2 00	$429 11	$1421 64	3	18
20	506	420	926	499 88	6 00	52 00	5 00	....	178 84	741 72	2	27
23	625	382	1007	225 36	18 55	520 00	5 00	2 00	411 42	1182 33	2	55
18	358	336	694	177 89	11 54	301 00	26 50	6 55	83 37	606 85	2	45
15	423	203	626	111 34	7 80	61 23	.....	....	133 00	313 37	2	16
13	295	182	477	86 49	9 50	58 19	15 00	3 50	236 07	408 75	2	13
26	614	455	1069	289 65	17 76	239 19	.....	1 00	199 23	746 83	1	45
16	239	182	421	152 64	6 50	60 68	2 70	...	49 56	272 08	2	23
15	285	158	443	165 89	9 50	168 32	5 00	3 00	167 40	519 11	2	25
13	242	178	420	136 99	10 75	70 04	.....	....	147 39	365 17	1	8
10	158	127	285	53 74	5 85	28 05	.....	....	44 05	131 69	..	19
200	4562	3064	7626	$2356 60	$109 40	$2082 85	$63 20	$18 05	$2079 44	$6709 54	19	294
191	4486	2753	7098	1810 96	112 51	1856 80	62 05	13 64	2373 38	6223 71	28	295
9	76	311	387	$545 64	.....	$226 05	$1 15	$4 41	.....	$485 83	..	....
..	....	....	....	.....	$3 11	.....	.....	....	$203 94	.....	9	1

MINISTERIAL MEMBERSHIP.

RECEIVED—By transfer, 3; on probation, 6; total, 9.

REMOVED—By transfer, 7; withdrawn, 2; dropped, 2; died, 4; total, 15.

MINISTERS—In active work, 202; officers of General Conference and professors in colleges, 6; left without an appointment, 8; superannuated or supernumerary, 37; total, 253.

PROBATIONERS—In active work, 12; at college, 13; total, 25.

Total ministers and probationers, 278; last year, 284.

LAY MEMBERS IN THE QUARTERLY OFFICIAL BOARDS.

NAMES OF DISTRICTS.	Local Preachers.	Exhorters.	Class Leaders and Assistants.	Stewards.	Society Representatives.	Trustee Board Representatives.	Sunday School Superintendents.	Epworth League Presidents.	Epworth League of C. E. Presidents.	Other Young People's Society Presidents.	TOTAL.
Montreal	52	17	64	199	121	28	40	2	13	3	468
Kingston	31	7	78	137	102	40	45	3	9	6	366
Brockville	26	5	118	130	93	34	56	8	13	....	483
Matilda	19	12	131	125	77	30	43	9	7	2	377
Perth	21	7	73	101	73	15	37	6	6	3	280
Pembroke	19	14	61	108	52	28	48	2	8	1	257
Ottawa	45	25	94	184	123	52	58	6	15	....	519
Quebec	20	7	20	132	86	50	44	7	3	3	300
Stanstead	6	8	6	73	44	15	23	6	5	1	187
Waterloo	8	2	13	129	69	21	32	5	6	1	257
Huntingdon	1	3	21	68	43	8	16	1	6	1	152
Total this year	248	107	679	1386	883	321	442	55	91	21	3646
Total last year	247	79	754	1354	858	304	442	59	84	15	4196
Increase	1	28	....	32	25	17	....	....	7	6	....
Decrease	....	....	75	....	....	....	....	4	....	....	550

WOMAN'S MISSIONARY SOCIETY.

MONTREAL CONFERENCE BRANCH.

At the last Branch meeting held in Ottawa, October, 1899, there were reported 105 Auxiliaries and 28 Mission Bands, with a total membership of 2,987, and an income of $5,337.31. The increase shown for the year is 5 Auxiliaries, 196 members, and $326.37.

M. M. WILLIAMS, *President.*
C. B. BIGELOW, *Secretary.*

STATEMENT OF A DONATION

by the late Angus Campbell, of Prestonvale, Ont., and distributed according to his request by the Rev. H. Cairns, being President of Conference (May, 1900), as follows: St. James Church, $500; Missionary Society, $200; Ottawa West End Church, $200; Farnham Church, $200; Grantley Parsonage Fund, $140; Richmond (Que.), Parsonage, $50; expenses, $5.17; total, $1,295.17.

SUPERANNUATION FUND

Subscribers of Five Dollars and upwards to the Superannuation Fund.

MONTREAL DISTRICT.—Revs. T. G. Williams, D.D., $54.00; Wm. Sparling, B.A., B.D., 39.00; W. I. Shaw, LL.D., 75.00; W. Harris, 75.00; W. Jackson, 36.00; G. G. Huxtable, 28.00; T. J. Mansell, 60.00; D. Winter, 30.00; P. L. Richardson, 30.00; M. Taylor, 39.00; W. H. Emsley, 45.00; J. Pinel, 30.00; H. G. Cairns, 15.00; W. H. Stevens, 19.50; W. L. Rowan, 30.00; E. A. Davis, 18.00; C. E. Bland, 24.00; W. H. Raney, 15.00; D. A. Lough, 15.00; L. Massicotte, 24.00; E. De Gruchy, 22.50; W. S. Lennon, 15.30; G. A. McIntosh, 15.00; Jas. Watson, 15.00; J. J. Oke, 16.50; Wm. Rilance, 18.90; E. S. Morrison, 15.00; A. A. Radley, 21.00; W. P. Boshart, 15.00; Manly Brundage, 15.00; Barry Pierce, 15.00; A. W. Williamson, 15.00; E. H. Tippett, 15.00; W. T. Keough, 15.00.

Montreal (St. James Church).—John Torrance, $30.00; A Friend, 30.00; J. A. Matthewson jr., and wife, 10.00; James Linton, 10.00; Lady Galt, 10.00; Jos. Mills, 5.00; J. Macdonald Oxley, 5.00; C. W. Coates, 5.00; Mrs. Geo. Douglas, 5.00; A. O. Dawson, 5.00; C. S. Babcock, 5.00; Thos. D. Hood, 5.00; W. S. McIntyre, 10.00; James Ferrier, 10.00.

Montreal (Mountain Street Church).—Joseph Ward, $10.00; J. H. McKeown, 10.00; W. Fessendon, 5.00; S. J. Carter, 5.00; J. Cunningham, 5.00; E. Parker, 5.00; G. B. Sadler, 5.00; J. Edwards, 5.00.

Montreal (Lagauchetiere Street).—Dr. S. P. Robins, $5.00; Mrs. Wilkinson, 5.00; Mr. Fox, 5.00.

Montreal (Dominion Square).—G. E. Armstrong, M.D., $10.00; Samuel Finley, 10.00; Hon. J. K. Ward, 10.00; Mrs. J. R. Alexander, 5.00; Fred. Birks, 5.00; Mrs. M. Brown, 5.00; R. Berkinshaw, 5.00; J. H. Clyma, 5.00; W. W. Craig, 5.00; P. H. Davidson, 5.00; John Dillon, 5.00; Dr. Finley, 5.00; W. C. Finley, 5.00; C. C. Holland, 5.00; W. G. Hunt, 5.00; R. Irwin, 5.00; J. H. Jones, 5.00; J. Leslie, 5.00; G. R. Locker, 5.00; R. Macdonald, 5.00; W. Masterman, 5.00; W. A. McKay, 5.00; J. O'Hara, 5.00; A. R. Oughtred, B.C.L., 5.00; J. Palmer, 5.00; J. R. Smith, 5.00; A. W. Strong, 5.00; A. Strang, 5.00; A. A. Urquhart, 5.00.

Montreal (West End).—J. Ritchie Bell, $5.00; Miss Miller, 5.00; Jas. B. Rowley, 5.00; Wm. Mussell, 5.00.

Montreal (Sherbrooke Street).—T. Ludington, $5.00.

Montreal (Centenary Church).—Henry Hadley, $5.00; George Tate, 5.00.

Montreal (St. Henri).—G. C. Nicholson, $10.00.

Montreal (Hochelaga).—J. V. Jackson, $5.00.

Montreal (Westmount).—G. M. Webster and wife, $5.00; J. H. McComb, 5.00; C. Manhire, 5.00.

Montreal (Fairmount Avenue).—R. Neville, jr., $7.00; L. Robinson. 5.00.

St. Lambert.—W. H. Rosevear and wife, $10.00; John Nichols, $10.00.

KINGSTON DISTRICT.—Revs. E. B. Lanceley, $48.00; James Elliott, 36.00; Wilbert W. Weese, 15.60; George Rogers, 19.95; George Stafford, 15.00; E. R. Kelly, 15.75; Thomas Brown, 16.00; Manly Benson, 36.00; Robert F. Oliver, 18.00; T. C. Brown, 30.00; Wm. Pimlott, 15.90; Thomas Meredith, 15.00; J. Cornell, 15.00; Joshua B. Robeson, 15.24; George C. Wood, 15.00; Basil W. Thompson, 30.00; J. Howard Philp, 15.00; Cornelius J. L. Bates, 15.00.

Kingston (Sydenham Street).—George Richardson, $10.00; Mrs. Jas. Richardson, 5.00; Mrs. Arthur Chown, 5.00; Mrs. William Anglin, 5.00; Thomas Mills, 5.00; Edwin Chown, 5.00; D. E. Starr, 5.00; Oliver Chown, 5.00; A. F. Chown, 5.00; J. L. Whiting, Q.C., 5.00; Isaac Simpson, 5.00; Henry Cunningham, 5.00; Sabbath School, 5.00.

Kingston (Queen Street).—G. Y. Chown, B.A., $10.00; B. M. Britton, M.P., 10.00; R. Crawford, 5.00; J. E. Clarke, 5.00; Dr. Lavell, 5.00; W. J. Crothers, 5.00; Wm. Bailey, 5.00; S. B. Bailey, 5.00; S. Birch, 5.00; Mrs. Breden, 5.00; Dr. Sparks, 5.00.

Kingston (Brock Street).—T. R. Carnovsky, $5.00; C. F. Carnovsky, 5.00.

Portsmouth.—R. D. Anglin, $5.00.

Cataraqui.—David Purdy, $5.00.

Sydenham.—Mrs. Rogers, $25.00,

Gananoque.—George Taylor, M.P., $5.00.

Brockville District.—Revs. E. B. Ryckman, D.D., $36.00; Geo. S. Clendinnen, 22.50; Geo. Edwards, 36.00; D. C. Sanderson, 30.00; R. Stillwell, 21.75; A. H. Visser, 17.25; W. J. Conoly, 15.24; James Simpson, 21.75; E. W. Crane, 27.00; W. K. Shortt, M.A., 18.60; E. Thomas, 19.50; Geo. C. Poyser, 15.00; Thos. E. Burke, 19.50; Wm. Pyke, 15.00; Archibald Robertson, 15.75; Lewis Conley, 21.00; Gore A. Bell, 18.00; Daniel Earl, 32.25; Wm. Philp, 24.00.

Prescott.—G. E. Johnston, $5.00; J. Trennaman, 5.00.

Kemptville.—John Rutherford, $5.00; Jas. L. P. Sanders, 5.00; Mrs. Fraser, 5.00; Mrs. Jas. Selbeck, 5.00.

Elgin.—John Topping, $5.00.

Matilda District.—Revs. J. Tallman Pitcher, $29.10; Wm. H. Sparling, 30.00; Thos. McAmmond, 21.00; Wm. Craig, 20.25; Arthur Wilkinson, 15.75; Fred. Tripp, 21.00; R. G. Peever, 20.70; Francis C. Reynolds, 31.50; W. T. Smith, 23.25; W. F. Perley, 19.80; J. B. Hicks, 19.50; Arthur E. Runnells, 15.00; C. J. Curtis, 16.20; R. W. Dalgliesh, 15.00; Hugh Cairns, 30.00; Thos. H. Richards, 15.00; T. Hall Wright, 15.60; John Armstrong, 15.30.

Chesterville.—John Hughes, $5.00; Wm. Campbell, 5.00.

Aultsville.—Mrs. F. VanAllen, $5.00.

Morrisburg.—Irwin Hilliard, $5.00; D. C. Bush, 5.00; A. Brown, 5.00; L. Flagg, 5.00; G. Smith, 5.00; Wm. H. Sparling, 5.00.

Iroquois.—Thos. T. Edwards, $5.00.

Cornwall.—E. H. Brown, $5.00; S. Greenwood, 5.00; W. N. Robertson, 5.00; A Friend, 5.00.

Perth District.—Revs. S. J. Hughes, $30.00; S. G. Bland, 30.00; Thos. B. Conley, 27.00; Francis Chisholm, 22.50; Isaac Wilkinson, 18.90; Thomas Powell, 15.00; Wm. S. Jamieson, 30.00; Wm. E. Reynolds, 24.75; Samuel Quinn, 15.00; James M. Larmour, Ph.D., 18.00; James E. Richardson, 24.00; Francis Delong, 15.00; John W. Clipsham, 19.50; Isaac Hall, 18.00; Isaac Wheatley, 15.00; John Fowkes, 15.00; R. B. McAmmond, 15.00; T. J. Vickery, 45.00.

Perth.—A. B. Rudd, $5.00; W. M. Doxsee, 5.00; H. Moorhouse, 5.00; Norman Dettrick, 5.00; F. Mason, 5.00.

Smith's Falls.—J. R. Lavell, $5 00; G. F. McKim, 5.00.

Merrickville.—Miss Ida Magee, $15.00.

Almonte.—Dr. Burns, $6.00; Wm. Thoburn, 10.00; Mrs. W. S. Jamieson, 41.00.

Westport.—Robt. Jansen, $5.00.

Pembroke District.—Revs. W. G. Henderson, $30.00; G. W. Snell, 15.00; James Pletts, 15.75; W. Service, 19.20; J. M. Tredrea, 19.20; H. S. Osborne, 15.00; A. M. Delong, 17.49; John Webster, 24.66; L. L. Meech, 15.00; John Grenfell, 30.00; W. Knox, 20.10; R. H. Whiteside, 15.00; W. J. Williams, 15.00; Job Roadhouse, 15.00; A. S. Cleland, 15.00; J. H. Miller, 15.00; R. C. McConnell, 15.00; T. W. Bailey, 15.00.

Pembroke.—R. Booth, $10.00; Judge J. Deacon, 10.00; A. P. White, M.P.P., 5.00; A. Chapman, 5.00; J. Coxford, 5.00; Mrs. A. Dunlop, 10.00; Judge T. Deacon, 10.00.

Arnprior.—John S. Moir, $5.00.

OTTAWA DISTRICT.—Revs. Samuel P. Rose, D.D., $60.00; Foster McAmmond, 30.00; John Scanlon, 30.00; W. J. Wood, 24.00; Wm. Timberlake, 30.00; James Lawson, 19.50; Herman E. Warren, 15.00; John Gibson, 19.95; G. I. Campbell, 20.25; William Halpenny, 15.00; Alfred T. Jones, 15.00; William Williamson, 20.46; Carl Allum, 15 00; Joseph E. Lidstone, 21.60; Herbert W. Burnett, 22.20; William A. Hanna, 18.00; Joseph M. Hagar, 30.00; Fred. G. Robinson, 16.29; Fred. R. Sproule, 15.00; Samuel F. Newton, 30.00; Reuben Calvert, 15.00; W. J. Beamish, 15.00; Wm. Raney, 22.05; Wm. A. Wilson, 15.00; Henry A. Young, 15.30; Henry Krupp, 15.00; James E. Charlesworth, 15.00; Albert Hoffman, 15.00.

Ottawa Centre.—W. C. Bowles, $5.00; W. J. Campbell, 5.00; C. A. Douglas, 5.00; S. Daniels, 5.00; Dr. R. W. Ells, 5.00; M. C. Edey, 5.00; Judge King, 5.00; Thos. Kenny, 5.00; J. A. Musgrove, 5.00; W. B. McAllister, 5.00; W. S. Odell, 5.00; G. H. Rogers and wife, 5.00; Dr. Wm. Saunders, 5.00; Miss B. M. Scott, 5.00; C. B. Taggart, 5.00; C. W. Treadwell, 5.00; Mrs. Peter Whelan, 5.00; F. Williams, 5.00; J. C. Brennan, 10.00; Mrs. A. Odell, 10.00; W. N. Soper, 10.00; Mrs. C. Seybold, 20.00; E. Seybold and wife, 20.00; A. Fraser and family, 100.00.

Ottawa East.—W. A. Lloyd, $5.00; William Gliddon, 5.00; William Pennock, 5.00; Hugh Hayes, 5.00; John Grist, 5.00; John Crawford, 6.00; Mrs. A. E. Blanchette, 5.00.

Ottawa West.—Mrs. S. Day, $5.00; Mrs. J. Rochester, 5.00.

Ottawa (McLeod St.)—E. Botterell, $10.00; R. Parker, 5.00.

Point Fortune.—Wm. Williamson, $5.00; Mrs. St. Denis, 5.00.

Chelsea.—Richmond McLatchie, $5.00

QUEBEC DISTRICT.—Revs. Dr. Griffith, $36.00; Wm. Smith, 20.25; Burton B. Brown, $15.00; Wm. Howitt, 22.20; A. J. Belton, 19.50; Francis G. Lett, 30.00; A. B. Argue, 15.00; F. A Read, 21.00; John D. Ellis, 22.50; Albert H. Farnsworth, 15.00; Philip H. Allin, 20.25; Geo. J. Crabb, 15.00; Johnson Seller, 15.00; Isaac C. Smith, 16.50; John Garvin, 15.00; Nassau B. Topping, 15.00; Richard Corrigan, 17.25; Geo. Mossop, 15.00; A. E. Pates, 15.96; Andrew Fairbairn, 15.00; John H. Wright, 15.00; John W. Davidson, 45.00.

Quebec.—J. H. Holt, $50.00; A. D. Webster, 20.00; Lorne C. Webster, 20.00; William Shaw, 10.00; Thomas A. Reddington, 5.00; William McMillan, 5.00.

Sherbrooke.—G. G. Bryant, $12.00; C. W. Cate, 5.00; G. N. Hodge, 5.00; D. G. Loomis, 5.00; Clark Gordon, 5.00.

Inverness.—John Mooney, sr., $10.00; Mrs. W. H. Lambly, 8.00.

Lennoxville.—W. F. Hunt, $5.00

Sawyerville.—Wm. Sawyer, $5.00.

Island Brook—George F. Crabb, $5.00.

WATERLOO DISTRICT.—Revs. G. S. Reynolds, $21.00; Richard Eason, 15.09; D. T. Cummings, 19.20; G. E. Bates, 15.00; W. Bowman Tucker, 16.75; Isaac Nelson, 15.00; T. C. Cassidy, 18.00; A. E. Sanderson, 16.50; J. W. Humphrey, 16.65; Geo. H. Porter, 15.00; George H. Williams, 16.65; William Henderson, 18.00; John E. Mavety, 30.00; W. A. Hamilton, 15.00; D. D. Elliott, 15.00; Eratus S. Howard, 15.00; Louis E. Roy, 28.20; Telesphore Roy, 16.80.

STANSTEAD DISTRICT.—Revs. J. E. Starr, $30.00; C. R. Flanders, 75.00; Robert Smith, 16.50; A. O. Watts, 18.00; C. W. Finch, 18.75; L. M. England, 15.00; Wm. J. Hunter, 30.00; J. H. Murray, 15.00; Paul Pergau, 15.00; R. Robinson, 20.25; D. Brill, 15.00; C. A. Sykes, 15.00; W. H. Wood, 15.00.

Coaticook.—W. L. Shurtliff, $15.00; Otis Shurtliff, 10.00; E. F. Tompkins, 5.00; G. L. Masten, 5.00; Dudley Davis, 5.00; Epworth League, 5.00.

Magog.—Mrs. R. Robinson, $5.00.

Mansonville.—Nelson Boright, $5.00.

HUNTINGDON DISTRICT.—Revs. F. W. A. Myers, Ph.D., $24.00; S. Teeson, 15.00; Wm. Pearson, 27.00; C. D. Baldwin, 16.20; D. Mick, 15.00; W. N. Chantler, 19.60; Wm. Wells, 18.15; Charles S. Deeprose, 21.00; J. A. Dorman, 15.00; J. H. McConnell, 16.23; J. R. Hodgson, 15.00.

Huntingdon.—W. W. Dalgliesh, $8.00.

REPORTS OF COMMITTEES.

STATISTICAL COMMITTEE.

Your Committee beg leave to report as follows:

Membership: This year, 35,828; last year, 35,838; decrease, 10.

	This year.	*Last year.*	*Increase.*	*Decrease.*
Missionary	$38,963 00	$38,589 00	$374 00	....
Superannuation	8,545 00	8,303 00	242 00	....
Educational	3,559 00	3,546 00	13 00	....
Contingent	773 00	821 00	....	$48 00
General Conference	1,416 00	923 00	493 00	....
Church Relief	593 00	632 00	....	39 00
Sunday School Aid	349 00	364 00	....	15 00
Sustentation	1,254 00	1,313 00	....	59 00
General Epworth League	146 00	120 00	26 00	....
Temperance	64 00	174 00	....	110 00
Total	$55,662 00	$54,785 00	$1,148 00	$271 00

Your Committee find great inaccuracy in the schedules submitted, and respectfully request that the district auditors be more careful in their audit of circuit schedules.

A. H. VISSER, *Chairman.*
JOEL A. DORMAN, *Secretary.*

REPORT OF CONTINGENT FUND COMMITTEE.

Your Committee would ask that owing to the urgent demands upon this fund the Conference grant permission to borrow two hundred dollars ($200.00) for this year.

That Rev. J. R. Hodgson and John Cunningham be appointed auditors.

That Rev. George McRitchie be appointed Treasurer.

REV. GEORGE MCRITCHIE IN ACCOUNT WITH THE CONTINGENT FUND.

	Dr.		*Cr.*
To bal. of last year's coll'n	$1 00	By balance brought forward	$0 17
To am'ts rec'd from districts—		" Loan and Interest	212 00
Montreal	97 21	" Ex-President's Expenses	79 85
Kingston	85 32	" Ex-Secretary's "	3 00
Brockville	79 16	" Advanced to Secretary	20 00
Matilda	79 43	" " Journal "	20 00
Perth	53 32	" Conference Expenses	38 43
Pembroke	54 33	" Book Room Account	141 23
Ottawa	129 68	" Medical Expenses	226 00
Quebec	64 62	" Funeral "	40 00
Stanstead	36 64	" Supplies	200 00
Waterloo	45 80	" Conference Com. Expenses	9 50
Huntingdon	38 49	" Printing	20 00
Conference Collection	40 42	" Treasurer's Expenses	75
Loan authorized by Conference	200 00		
Balance	5 51		
	$1,010 93		$1,010 93

Audited and found correct.

J. R. HODGSON, } *Auditors,*
JOHN CUNNINGHAM, }

GEO. MCRITCHIE, *Chairman.*
P. L. RICHARDSON, *Secretary.*

CONSTITUTION OF CONTINGENT FUND.

I. Name.

This Conference shall have a contingent fund, as required by Article 479, Section 4, of the Discipline, to be called "The Contingent Fund of the Montreal Conference of the Methodist Church."

II. Object.

The objects of this Fund shall be: (1) To defray the extraordinary expenses incurred in the service of the Church. (2) To relieve cases of special affliction on circuits. (3) The surplus, if any, to be used as the Conference may direct.

III. Sources of Income.

(1) Collections to be taken up on all circuits and missions in the month of September in each year. (2) The public collections taken up at each Annual Conference.

IV. Committee.

This Conference shall elect seven ministers and seven laymen, who shall be the Contingent Fund Committee for the Conference.

1. It shall be the duty of this Committee to consider all claims properly presented to it, and appropriate to their proper objects the funds placed at their disposal, and report the same in full to the Conference.

2. This Committee shall meet annually at the seat of Conference, at such times as the Conference may direct, and appoint a chairman and secretary from among themselves, and recommend a treasurer and auditors to be appointed by the Conference.

3. It shall be the duty of the Secretary to keep a book in which he shall record the proceedings of all meetings of the Committee, and sign all orders upon the treasurer which have been authorized by the Committee.

4. It shall be the duty of the Treasurer to receive all moneys contributed to this fund, and make such disbursements as have been authorized by the Committee, and signed by the secretary of the same.

5. It shall be the duty of the auditors to examine the accounts of the treasurer annually, and present their report to the Committee.

V. Regulations.

1. The financial secretaries shall pay over the moneys of this fund to the Annual Conference treasurer on the day before Conference.

2. All applications for grants from this fund shall be presented to the Committee by the chairman of the district from which the claim is made, or by such other person as he may appoint to represent his district.

3. No application for special claims shall be entertained by this committee unless they have passed the fourth Quarterly Official Meeting of the circuit or mission, have been signed by the recording steward of the same, and recommended by the District Meeting. Such claims shall be entertained only from men in the active work.

4. All applications for expenses incurred in the general work, or for claims not otherwise specified, shall be submitted to the Committee in detail for their investigation and approval.

5. In cases of ministerial supply on account of affliction, where the circuits are competent, the expenses of such supply shall be paid by such circuits, and in no case shall the Committee consider any claim for more than the salary of a single minister.

REPORT OF THE SUSTENTATION FUND COMMITTEE.

The Ottawa District having given this year $255, and being the only district which has not reported a decrease, deserves praise for its liberal support of this fund.

Your Committee allotted $961 to regular claimants, and gave $290 to special cases. These amounts cover 81 per cent. of the constitutional claims, against 73⅖ paid last year. There has, therefore, been a slight increase in ministerial support on dependent fields; but several of these fields come year by year with such large deficits that it seems imperative to devise some method of relief apart from this Fund, so as to enable the Sustentation Fund Committee to aid many more necessitous cases.

We submit the accompanying Financial Statement, and ask that Rev. Silas J. Hughes, M.A., be appointed Secretary-Treasurer for 1900-1901.

G. G. HUXTABLE, *Chairman.*
GEO. ROGERS, *Sec.-Treas.*

FINANCIAL STATEMENT OF SUSTENTATION FUND, 1899-1900.

Districts.	*Receipts.*	*Disbursements.*
Montreal	$176 97	$51 00
Kingston	129 69	193 00
Brockville	94 79	26 00
Matilda	158 26	128 00
Perth	92 26	245 00
Pembroke	80 97	101 00
Ottawa	255 49	165 00
Quebec	98 48	65 00
Stanstead	39 88	131 00
Waterloo	58 50	102 00
Huntingdon	69 35	44 00
Balance from last year	1 83	.. ..
Expenses of Secretary-Treasurer	.. ..	4 25
Cash in hand	.. ..	1 22
	$1,256 47	$1,256 47

GEO. ROGERS, *Sec.-Treasurer.*

Audited and found correct.

W. HOWITT.
G. N. CLARK.

CONSTITUTION OF THE SUSTENTATION FUND.

1. The name of this fund shall be "The Sustentation Fund of the Montreal Conference of the Methodist Church."

2. The one object of this fund shall be to supply those fields in our Home Work, which are now, and shall be hereafter, known as "Domestic Missions," or "Dependent Circuits or Stations," so that the ministers and preachers, duly appointed to those fields, shall be regular claimants on the Fund, and shall be entitled to supplemental grants therefrom whenever their "total income" from other sources shall actually fall below the following scale of minimum allowances, viz.:

(*a*) For a single preacher on probation, $300 per annum; for a single ordained minister, $400 per annum; for a married minister, in full connection, $500 per annum, with $25 for each subsequent year, until his allowance reaches $600 per annum. These "allowances" are exclusive of, and in addition to any necessary charges for house rent, horse-keeping, travelling, removals, and circuit incidentals.

(*b*) The committee shall have discretionary power to make grants to ministers with families, even when the minimum allowance, $600, is exceeded.

3. The income of this fund shall consist of moneys raised within the bounds of our Conference by collections and subscriptions on all the various circuits and missions, excepting the Indian and French.

4. The general management of the Fund shall be entrusted to a Sustentation Fund Committee, composed of one minister and one layman elected by each Annual District Meeting, and a ministerial secretary-treasurer elected by the Conference on the nomination of the Committee; and this Committee shall transact the necessary business thereof at each Annual Conference, in accordance with the following regulations:

(*a*) In making grants from the Fund, the Committee shall have strict regard to the aforementioned scale of minimum allowances. No claim shall be entertained which has not been recommended by the Annual District Meeting.

(*b*) No application from any circuit or mission shall be entertained by the Committee, unless that circuit or mission has made earnest efforts to secure contributions to the Fund.

(*c*) Should the income of the Fund in any year prove insufficient to meet the claims thereof, then the grants shall be so distributed as to make up the allowances of claimants to the same percentage according to the aforementioned "scale," but should there be a surplus over the claims, as per said "scale," it shall be carried forward and included in the income of the next year following.

(5) A report shall be presented by the Committee to the Conference annually, while in session, including a summary of business transacted, an audited statement of receipts and disbursements, and any disbursements and any suggestions deemed necessary to the interests of the Fund. Said report, as adopted by the Conference, to be published in the Minutes.

6. (*a*) The Financial District Meetings shall make the most efficient arrangements possible for the continuous increase of the income of the Fund.

(*b*) It shall be the duty of the statistical secretary of each district carefully to prepare the Sustentation Fund schedules, to give one copy to the ministerial representative, and to send the other to the secretary-treasurer before the meeting of Conference.

7. The secretary-treasurer shall make arrangements for the first meeting of the Committee, as soon after the opening of Conference as may be convenient, and shall continue in office until his successor is appointed.

EDUCATIONAL FUND.

Statement of Treasurer of Montreal Conference for year ending June 15th, 1900.

RECEIPTS.

Receipts from Districts	$3449 64	
Less expenses of Deputations	115 97	
		$3333 67
Interest on Deposits		8 42
Refunded by Students*		164 75
Total to Cr. for the year		$3506 84

PAID.

Loans to twelve Students at $50.00	$600 00
Loan to one Student at $25.00	25 00
Fees to sixteen Students at $20.00	320 00
Examination Expenses	42 32
Conference Treasurer's Expenses	4 39
	$991 71
Balance remitted to General Treasurers	2515 13
	$3506 84

WILLIAM I. SHAW, *Conference Treasurer.*

*J. W Charlesworth, B.D., $30.00; C. D. Baldwin, $10.00; J. W. Runions, $20.00; G. J. Crabb, $50.00; J. M. Larmour, Ph.D., $30.00; W. J. Beamish, $24.75.

REPORT OF TREASURER OF THE SUPERANNUATION FUND.

Your Treasurer is pleased to report as follows: The sum of $13,355.27 has been raised by the Conference for this fund during the current year, being $237.77 more than the previous year. Of this amount, $8,547.90 has been raised by the circuits and missions, and $4,707.37 by the ministers and probationers. The circuits and missions report a surplus of $110.70, being slightly more than last year's surplus. As usual, we are indebted for this to Dominion Church, Ottawa. The expenses of the current year: District, $2.75; Conference Treasurer, 75 cents; Total, $3.50.

Your Treasurer desires to call attention to the growing neglect of our ministers to pay one-half of their assessment at the Financial District Meeting. Of the amount due then, $1,537.00 was not paid until Conference, thereby necessitating the payment of bank interest, which should have gone to the claimants upon the Fund.

E. W. CRANE, *Treasurer.*

REPORT OF THE CHURCH PROPERTY COMMITTEE.

Your Committee beg leave to report as follows :

Montreal District.

Montreal, Sherbrooke Street.—We recommend that the request of the Trustee Board of Sherbrooke Street Church to sell lot and parsonage of said Church be granted, and proceeds to be applied to building a new parsonage and reduction of mortgage debt.

Montreal French Mission, West End.—The request of the Trustees to deed their property to the Missionary Society—the transfer being made to "The Methodist Church"—is recommended.

Arundel and Ponsonby.—We recommend that the request of the Trustees to sell that portion of land lying between the parsonage lots on the north and the cemetery on the south, also those lots lying west of the cemetery, be granted, proceeds to be applied to defraying the debt on the parsonage.

Matilda District.

Inkerman Circuit.—We recommend that the request of the Trustees be granted, to sell the present parsonage property, the proceeds to be applied toward building a new parsonage.

Aylwin Mission.—We recommend that the request of the Aylwin Mission to sell the old parsonage and ground be granted, the proceeds to be applied towards paying the debt on the new parsonage.

Ashton.—We recommend that consent be granted to the Trustees of the Methodist Church, Ashton, to sell the old church, the proceeds to go toward paying the debt on the new church.

Quebec District.

Richmond and Melbourne.—We recommend that the request of the Trustees of Richmond and Melbourne be granted, to sell the old parsonage and lot, and apply the proceeds to the erection of a new parsonage.

Robinson.—We recommend that the request of the Trustees of the Robinson Circuit be granted, to sell the two lots with buildings thereon, the proceeds to be applied as follows: Two-sevenths of the said proceeds to the debt on the new church, and balance to the erection of a new parsonage.

Cookshire.—We recommend that the request of the Trustees be granted, to sell the old church at East Angus, proceeds to be applied to the debt on the new church.

Stanstead District.

We recommend that the request of the Trustee Board of Baldwin's Mills, to sell three-eighths of an acre of land connected with the parsonage property, and apply the proceeds to paying the debt on the other three-eighths of an acre, be granted.

T. G. Williams, D.D., *Chairman.*
J. A. Tompkins, *Secretary.*

REPORT OF THE TWENTIETH CENTURY EVANGELISTIC CAMPAIGN COMMITTEE.

For combined report see Appendix.

FRENCH METHODIST INSTITUTE REPORT FOR 1899-1900.

We desire to express our profound gratitude to Almighty God for the almost entire absence of sickness from the school during the term now closing. Notwithstanding the prevalence of scarlet fever and other diseases in the city and our own neighborhood, the health of the school has been remarkably good, very few visits from the doctor having been required.

The Committee on Applications has been more exacting this year in requiring pupils to pay higher fees on the whole than formerly. This has had its effect in diminishing the number of applications. Yet more have applied than could possibly have been accepted. Of the 115 applications received 89 were accepted, 71 of whom entered, and of these 31 were Roman Catholics.

We venture to believe that the educational work we are doing can compare favorably with that of other institutions of the kind. A glance at the examination papers submitted to our pupils would at once convince any one of the thoroughness and efficiency of the work that is being done in our class-rooms. And it must be borne in mind that the work is made increasingly difficult for both teachers and pupils by the fact that instruction is given to all the pupils in both French and English.

We cannot close without referring to what we regard as the special work of the Institute, that is, the spiritual. In addition to the regular preaching services and prayer-meetings in the building, which have been faithfully observed and greatly enjoyed throughout the winter, the pupils have had the privilege of attending service occasionally at Douglas Church, and, since it dedication, every Sabbath in the new French Church on Delisle Street. Then, again, special services were held in the Institute during the month of March, in which we were profitably aided by some of our own ministers and others. These services quickened the spiritual life of the entire school, and led some of the pupils to make open confession of decision for Christ. Nine have united with the Church, and others would have done so had not the fear of offending their parents prevented them.

Three of our young men are now at work as colporteurs for the Bible Society, and four are studying with a view to entering the ministry. Two of the latter and one of the former were Roman Catholics when they entered the Institute.

The French-Canadian people of the province of Quebec and Eastern Ontario are searching for light, and eager for liberty as never before. Our consecrated and God-honored founder rejoiced to say, "The world is my parish." Let us who are his followers manifest the same spirit in aggressive effort for the evangelization of our fellow-countrymen around us.

J. PINEL, *Principal.*

STANSTEAD WESLEYAN COLLEGE.

Annual Report of the Trustees to the Conference.

The trustees, in presenting to the Conference their annual report, would be unmindful of their obligations to Almighty God if they failed to recognize His continued blessing, and they would be remiss in their duty to many persons if they did not acknowledge their generous and loyal support. The College has had days of discouragement, but it has survived these, and was never on a firmer basis, never doing better work, and never held a warmer place in the confidence and regard of those who know best its work and history.

Within a few years many additional improvements have been made within the buildings and surroundings in the way of heating, water supply, lighting and beautifying the grounds. The friends of the College in the vicinity and some of the old pupils have recently expended about $800.00 in furnishing the parlors, reception rooms and halls in a most beautiful and tasteful manner. We cannot speak too warmly of Principal and Mrs. Flanders and the efficient staff of teachers associated with them.

The trustees are happy to report to the Conference that the current expenses of the College for the year past have only exceeded the income by $18.48, showing an improvement as compared with the previous year of $260.37. The trustees have appointed a committee to consider the subject of furnaces for the College, which will be required in the near future, and the Conference will be asked to authorize an expenditure sufficient to meet the requirements.

The net debt of the College at the last audit, April 15th, 1900, was $2,549.90. At the same date 1899, the debt was $2,894.66. Thus the debt has during the year been reduced $344.76. For the past three years the trustees have devoted the income from the Massey Endowment Fund to pay the interest and reduce the principal of this debt. The total endowment, according to the treasurer's statement, is $29,857.13. The securities are mortgages, bonds, and a few subscription notes. On the 15th April last the secretary held $104.32 for contingent expenses.

Principal's Report.

In submitting our seventh annual report it seems fitting to call attention to some of the encouraging features of the history of the College during the period in which we have been associated in endeavoring to promote the important interests committed to our care by the Montreal Conference.

In the seven years we have been yoked together in this undertaking we have seen the College building put into a good state of repair at a cost of several thousands of dollars. The grounds have been improved and beautified until they stand first in the Province and have won the prize of $100. Through the generosity of Dr. and Mrs. A. G. Bugbee a commodious and suitable building has been acquired as a commercial college and fitted up at a cost to the donors of $4,000.

The able and truly heroic efforts of the Rev. A. Lee Holmes resulted in the wiping off of the debt of $18,000 and in adding $1,500 to the Endowment Fund. This Endowment Fund has been increased by the legacy of Hart A. Massey of $10,000 and by that of Mrs. Betsy Davis of $500, until it now stands at about $30,000. Best of all, in that asset, which is of highest value to an educational institution, the true appreciation of an intelligent public, we stand as never before.

The past year has been one of special success and encouragement. We have registered in all departments upwards of 175 students. The number of boys has been about double that of girls. The students in residence have numbered 70—23 girls and 47 boys.

The health of the members of the College family has been remarkably good. We have not only been free from sickness, but a large number of our students have grown strong and healthy under the exceptionally favorable hygienic conditions of beautiful Stanstead.

The work of the school has gone on without interruption under the supervision of our very efficient staff of teachers, and the results promise to be satisfactory. We are sending up for the approaching June examinations a large and, we think, a better prepared number of candidates than ever before. Already we have had reason to congratulate ourselves on the gratifying success of the three students of the first year B.A. course who wrote on the last McGill examinations.

Attention should be called to the encouraging outlook in connection with the Bugbee Commercial College, in which fifty young people of both sexes have been fitting for commercial life. The growing interest and patronage in this department of our work suggests the advisability of the Methodist Church taking steps to make this *the* Business College of the Eastern Townships, if not of the Province, where our young people shall be trained under active Christian influences.

Religious services have been regularly and faithfully maintained, and with many of our number there has been a quickening of the spiritual life, while others have for the first time consecrated themselves to Christ.

We think that Stanstead College has demonstrated her ability to serve the Methodist Church as a faithful and efficient handmaid of the Montreal Conference, and would again emphasize the wisdom, as well as necessity, of sparing no efforts to render the institution a permanent and ever-increasing source of help and blessing to the young people of the land.

With a sincere feeling of our obligation to the Father of all mercies, and recognizing gratefully the kind and efficient help of the trustees,

I have the honor to be,

Your obedient servant,

C. R. FLANDERS, *Principal.*

Stanstead Wesleyan College, May 23rd, 1900.

Board of Trustees—The President of Conference, the Principal of the College, and the pastor of Stanstead Church.

Ministers—William I. Shaw, D.D., LL.D., Thomas G. Williams, D.D., William J. Hunter, D.D., Ph.D., A. Lee Holmes, M.A., Samuel P. Rose, D.D., William Jackson, D.D., John Scanlon, John W. Clipsham, Edward B. Ryckman, D.D., Richard Robinson, Thomas Griffith, Ph.D., A. E. Sanderson, S.T.L., John Grenfell, J. Tallman Pitcher, William Howitt, B.A., B.D., J. Ellery Reid, Hugh Cairns.

Laymen—C. C. Colby, Edwin Chown, D. W. Davis, B.A., Charles H. Kathan, George R. Caswell, C. W. Cate, John G. Foster, Charles Carpenter, A. B. Wilson, A. G. Bugbee, M.D., Edwin Hanson, George P. Butters, B.A., Charles Lunt, Horace D. Holmes, Sidney Stevens, W. L. Shurtleff, LL.M., J. A. Tompkins, W. A. Morehouse.

Advisory and Executive Committee—The resident Trustees, the President of Conference, the Secretary of the Board, Rev. T. G. Williams, D.D., W. I. Shaw, D.D.

Visitors—Revs. Wm. Howitt, B.A., B.D., Luther M. England, A.

Investment Committee—E. Hanson, Samuel Finley, Rev. Dr. Shaw.

Treasurer—Edwin Hanson.

Secretary—Rev. Tallman Pitcher.

J. TALLMAN PITCHER, *Secretary*.

THE LAY ASSOCIATION.

The Lay Association beg leave to report, for the information of the Conference, that at their meeting it was resolved :

(1) That the attention of the Conference be called to inadequate representation of the Montreal Conference on the Missionary Executive Committee of the General Board.

(2) To the want of uniformity in the order of service in our churches, and ask that the Order of Discipline be fully observed.

(3) That the church notices be given out just before, and not after the sermon.

(4) That the necessary legislation be brought about so that Trustee Boards not only re-enforce the best judgment of our ministers in regard to allowing any strangers access to our pulpits, but that they constitute a local committee whose permission shall be necessary before any such access can be granted.

Recommendation *re* passes on I.C.R. (see Resolution of Conference).

The following appointments were made: W. H. Lambly, President; James Bissell, Vice-President; Charles Morton, Secretary-Treasurer; John Cunningham, W. Gliddon, James W. Knox, W. W. Dalgliesh, J. Macdonald Oxley, members of Executive.

All of which is respectfully submitted.

W. H. LAMBLY, *President*.
CHARLES MORTON, *Secretary*.

CONSTITUTION OF THE LAY ASSOCIATION OF THE MONTREAL CONFERENCE OF THE METHODIST CHURCH.

1. This Association shall be called "The Lay Association of the Montreal Conference of the Methodist Church."

2. Its objects are thus defined :

(*a*) To promote the interests of the Methodist Church.

(*b*) To disseminate a knowledge of the duties, responsibilities and privileges of a layman.

(*c*) To promote among its members, unity, social acquaintance, mutual helpfulness, and a more intelligent knowledge of their duties, so that they may be in a better position to co-operate with the ministers of the Church.

3. The Association shall be composed of :

(*a*) Active members, consisting of the lay members of Conference.

(*b*) Associate members, consisting of all official members of the Church, who, however, will not have the right to vote, nor to make or second motions, but will have the right to discuss any questions brought before the Association.

4. The membership fee shall be 25 cents per year from all lay delegates to Conference who are members of the Association, and payable before said delegate is entitled to the rights of active membership.

5. The officers of the Association shall be a President, a Vice-President, and a Secretary-Treasurer.

6. The management of the Association shall be vested in an Executive Committee, composed of the officers of the Association and five other active members of the Association. Five members of the Executive Committee shall form a quorum.

7. The election of officers and other members to the Executive Committee shall take place yearly, by ballot, at the annual meeting of the Association, held on the Friday afternoon following the opening of Conference, and if practicable, immediately on the rising of Conference.

8. During their term of office the Executive Committee shall have full control of, and be responsible for, the management and finances of the Association. It shall have power to fill any vacancies which may occur in its number.

9. The President shall have power to call meetings of the Executive Committee at any time to prepare business for the annual meeting and any subsequent meetings held during the session of Conference.

10. The Constitution shall not be altered or amended, except at an annual meeting, and notice of any proposed alteration or amendment shall be given to the Secretary-Treasurer in writing, at least two weeks before the day of meeting. The proposed alterations or amendments must be posted in the Conference Church at least one day before the annual meeting.

11. Amendments to proposed changes, of which notice has been given, shall be in order without previous notice.

Order of Business.

1. Devotional Exercises. 2. Reading Minutes of previous meeting. 3. Unfinished Business. 4. New Business. 5. Election. 6. Closing Exercises.

Rules of Order.

The Rules of Order will be those laid down in the Book of Discipline and governing the General Conference of the Methodist Church.

Duty of Officers.

The President shall preside at all meetings of the Association and Executive Committee, and shall perform such other duties as by custom devolve upon a presiding officer. In his absence the Vice-President shall preside; and in the absence of the Vice-President a *pro-tempore* chairman shall be appointed on nomination, the Secretary putting the question.

Duty of Secretary.

The Secretary shall keep a full and just record of the proceedings of the Association and of the Executive Committee; shall give notice of the meetings of the Association and of the Executive Committee; shall conduct such correspondence as may be required; and shall have his records present at all meetings of the Association and of the Executive Committee.

Duties of Treasurer.

The Treasurer shall receive and hold in safe keeping all moneys paid to the Association; shall invest, deposit, or expend the same as the Executive Committee shall order; and shall keep an exact account of his receipts and expenditure, with vouchers for the latter; he shall present an abstract thereof to the Association

Duties of Executive Committee.

The Executive Committee shall have power to fill all vacancies in their own body; shall have in charge the general interests of the Association; shall make all necessary arrangements for its meetings; and shall do all in their power to render it a useful and honorable institution. Five of the members shall form a quorum for business. The President shall have power to call a meeting whenever the interests of the Association may seem to demand it.

Two auditors shall be elected at each annual meeting, for the purpose of auditing the accounts of the Association. These auditors shall hold no other office in this Association during their term of office.

REPORT OF TWENTIETH CENTURY THANKSGIVING FUND COMMITTEE.

Your Committee beg leave to report that according to the accounts furnished by the Secretary, the total amount subscribed by this Conference is $69,360.98. Of this amount $13,229.21 has been paid. In view of the generous contributions of our people to the St. James' Church Relief Fund, this is thought a commendable showing indeed.

The fact that less than eighteen thousand dollars of this amount is assigned to local church debts indicates the strength of the connexional spirit of the Conference.

Your Committee would recommend that on every charge this important movement be faithfully kept before our people during the year until every one connected with our churches has been brought to share as largely as possible in its privileges and advantages.

S. P. Rose, *Chairman.*
J. Elliott, *Secretary.*

RESOLUTIONS.

Miscellaneous resolutions were adopted :

Re claim of R. Alder and William Scott Prescott.

Re rearrangement of Circuit and District boundaries.

Re preparation of a Year-Book.

Re Marriage Laws of Province of Quebec.

Re Conference Programme for 1901.

Re retirement of Rev. Dr. Shaw from Principalship of Wesleyan Theological College.

Re appointment of Rev. Dr. Shaw to the Chairmanship of the Protestant Council of Public Instruction of the Province of Quebec.

Re appointment of Rev. J. T. L. Maggs, B.A., B.D., to the Principalship of the Wesleyan Theological College.

Re action of Hamilton Conference Special Committee, concerning a member of this Conference.

Re French Evangelization.

Resolutions of appreciation were passed with reference to : Rev. Hugh Cairns, retiring President; Rev. Silas J. Hughes, M.A., retiring Secretary ; Rev. William Jackson, D.D., for ordination sermon ; Revs. William Briggs, D.D., John Potts, D.D., Prof. Reynar, C. R. Flanders, D.D., and Dr. Stephenson; Revs. W. H. Emsley, Jos. M. Hagar, M.A., W. N. Chantler, H. G. Cairns, S.T.L., T. H. Wright, J. H. Wright, Thos. Powell and T. W. Bailey, on their removal from this to other Conferences ; Sir Wilfrid Laurier, for kindly interest shown in removal of Fox Bay settlers ; Mayor W. B. Carroll and associate members of Gananoque Town Council for excursion provided ; Rev. Manly Benson, D.D., and friends of Gananoque for entertaining Conference ; the choir, the press, and Rev. James Larmour, Ph.D., who had charge of railway certificates and Conference Register.

Bible-Study Meetings for 1901.

Resolved, that in the programme of next year three morning meetings be set apart for Bible Study, and that the subject be Isaiah, Part I. (chaps. 1-39), and that the Revs. P. L. Richardson, B.A., B.D., Thos. Brown, B.D., and Thos. E. Burke, B.D., be requested to prepare papers.

REPORT OF THE ST. JAMES' CHURCH RELIEF FUND COMMITTEE.

RECOMMENDATIONS.

1. Whereas a few districts have not as yet assumed the amounts apportioned them towards this fund (whilst having already secured a considerable sum), we would recommend that the President of the Conference be requested to visit the next Financial District Meetings of these districts, with reference to this matter.

2. We would recommend that those districts which have not as yet raised the full amount assigned, be requested to arrange at the coming Financial District Meetings for the canvass of every circuit and mission, and report to Dr. Williams not later than the next Annual Conference.

3. We would further recommend that each pastor removing from his circuit, leave a list of subscribers to this fund, with full data respecting the amounts paid and unpaid of such list, and any further necessary information.

For Financial Statement, see Appendix.

MODE OF EXAMINATION FOR THE MONTREAL CONFERENCE.

Candidates for our ministry and probationers shall be examined by means of papers prepared by the respective examiners.

There shall also be an oral examination if required.

In addition to the usual thorough Theological Examination of candidates before the district meeting, the chairman shall examine each candidate as to his studies and general reading for the year, with a view to giving advice as to his course and method of study. No candidate shall be allowed the year of probation until the studies for that year are completed.

The examination of candidates shall be held in each district, under the supervision of the chairman and the examiners resident in the district, on the third Wednesday in April in each year, and at such places as the chairman shall appoint. All papers shall be sent by the examiners to the chairman in sealed envelopes, not later than the first Wednesday in April in each year. The answers to the papers shall be sent by the chairman to the respective examiners, who shall forward to the Secretary of the Board the valuation. The Secretary shall prepare the certificates, and forward them to the chairman of the district, to be presented by him to the May District Meeting. The Secretary of the Board shall send the chairman of each district the name of any candidate who may have taken part of the subjects in any given course, and the standing he has attained, but shall not issue the certificate until the candidate has completed it; and further, the standard qualification for young men recommended to be received into our Conference as probationers shall not be lower than fifty per cent. of the marks on the preliminary course of study in the aggregate, and thirty-three and one-third per cent. in each subject. Also, a standing

of fifty per cent. shall be required in order to pass in each subject of the subsequent course for probationers on circuit, and the Conference directs that existing regulations relating to the time and manner of examinations be imperatively observed, and more especially that it be deemed absolutely peremptory that the examinations be held on the same day throughout the whole Conference, and that all the young men in any district, writing on any given subject, write at the same hour. The maximum time for each paper shall be two hours. No supplementary examination shall be allowed between the regular time of examinations and the close of Conference. Each examiner is expected to send at least one copy of each examination paper to the chairmen of districts.

It is further recommended that in future each paper sent to the examiners shall be endorsed by the chairman of the district or his deputy. In case of a paper failing to reach a chairman, some other examiner shall set a paper if practicable.

Candidates and probationers shall be designated only by figures which shall be known only to the chairman or presiding examiner, who shall, without delay, transmit the key thereto to the Secretary of the Examining Board. According to Discipline probationers now take the curricula of 1898, and are required to take the new subjects in incomplete years.

COURSE OF STUDY.

BOARD OF EXAMINERS.

Chairman—REV. J. E. MAVETY.

Secretary—REV. W. PHILP, B.A., B.D.

I. ORDINARY COURSE.

PRELIMINARY.

A. Theological—

Wesley's Sermons, I. to XX. (Burwash)—Rev. D. C. Sanderson.
New Testament History (Smith)—Rev. Wm. Jackson, D.D.
Methodist Catechism (1898)—Rev. J. E. Mavety.

B. Literary—

Candidates for the ministry shall be required to present (*a*) a certificate or other evidence of matriculation (with the Greek option) into a Canadian or other British University; or (*b*) an equivalent certificate from one of our own colleges, provided that a matriculated student who has not taken Greek shall be required to pass a satisfactory examination on White's Beginner's Greek Book, the Exercises included; (*c*) provided, moreover, that when the necessities of the work demand, an Annual Conference may, by a two-thirds vote, on recommendation of the Examining Board and District Meeting, admit a candidate on his passing the following special preliminary examination:

SPECIAL PRELIMINARY COURSE

for non-Matriculants, admitted by a two-thirds vote of an Annual Conference, and on recommendation of the Conference Board of Examiners:

1. *Arithmetic—*

Simple Rules, Fractions, Percentage and Easy Commercial Problems—Rev. F. McAmmond, B.A.

2. *Euclid*—
   Book I.—Rev. James Lawson.
3. *English Grammar*—
   Composition (Lewis' First Book in Writing English) with an essay written at the time of examination. Special attention will be given to Spelling, Punctuation and Correctness of Expression—Rev. W. Howitt, B.A., B.D.
4. *Geography*—
   Outlines of Political and Physical Geography, special attention being given to the Geography of the British Empire—Rev. H. E. Warren, M.A., B.D.
5. *History*—
   English and Canadian History (High School History of Ontario recommended)—Rev. D. Winter.
   Outlines of Grecian and Roman History, as follows: Grecian History to the Battle of Chæronea; Roman History to the Death of Augustus. (Smith's or Schmitz's Short History of Greece and Rome)—Rev. A. E. Sanderson, S.T.L.
6. *Literature*—
   Brooke's Outlines of English Literature; Macaulay's Essay on Milton; Scott's Lady of the Lake—Rev. W. K. Shortt, M.A.
7. *Greek Grammar*—
   White's Beginner's Greek Book, the Exercises included—Rev. P. L. Richardson, B.A., B.D.

FIRST YEAR (on a circuit).

1. *English Bible Study*—
   The Gospels according to Matthew, Mark and Luke, with Buell's Synoptic Gospels—Rev. T. J. Mansell.
2. *Old Testament History*—
   Smith's Old Testament History, Macoun's "The Holy Land in Geography and in History"—Rev. F. G. Lett.
3. *Greek Testament*—
   The Sermon on the Mount (Cambridge Greek Testament for Colleges)—Rev. W. Philp, B.A., B.D.
4. *Theology*—
   The Doctrines of Methodism.
   Wesley's Sermons, I. to LII. (Burwash)—Rev. M. Benson, D.D.
   Shaw's Digest—Rev. J. B. Hicks, B.A.
   Wesley on Christian Perfection—Rev. W. Craig.
   Steele's Antinomianism and Fletcher's Last Check (on Christian Perfection)—Rev. T. G. Williams, D.D.
5. *Homiletics*—
   *A written Sketch and a previously prepared written Sermon—Rev. E. B. Ryckman, M.A., D.D.

*Sketch or Sermon to be prepared on one of three texts designated by Examiner at the time of examination. Value of Sketch or Sermon to be reported in the general standing.

SECOND YEAR (on a circuit).

1. *English Bible Study*—
   Acts of the Apostles, with Watson's Apostolic Age, and Moulton's Old World and New Faith—Rev. W. Sparling, B.A., B.D.
2. *Greek Testament*—
   St. John I. to X. (Cambridge Greek Testament)—Rev. W. S. Jamieson, M.A.
3. *Theology*—
   Banks' Manual of Christian Doctrine—Rev. S. P. Rose, D.D.

4. *Church History*—
   Methodism to the Death of Wesley (Stevens)—Rev. J. T. Pitcher.
   Canadian Methodism (the Centennial Volume)—Rev. Wm. Timberlake.

5. *Homiletics and Practical Theology*—
   *A written Sketch and a previously prepared written Sermon—Rev. E. B. Ryckman, M.A., D.D.
   Blaikie (For the Work of the Ministry)—Rev. G. G. Huxtable.
   The Discipline of the Methodist Church—Rev. F. Chisholm.

*Sketch or Sermon to be prepared on one of three texts designated by Examiner at the time of examination. Value of Sketch or Sermon to be reported in the general standing.

THIRD YEAR (on a circuit).

1. *English Bible Study*—
   The Epistles of Paul, with introduction by Findlay—Rev. Thos. Griffith, M.A., Ph.D.

2. *Greek Testament*—
   St. Mark's Gospel (Cambridge Greek Testament)—Rev. J. Elliott, B.A.

3. *Theology*—
   The Design and Use of Holy Scripture (Randles)—Rev. S. J. Hughes, M.A.
   The New Life in Christ (Beet)—Rev. J. W. Clipsham.

4. *Church History*—
   A Concise History of Missions (Bliss)—Rev. H. Cairns.
   Modern Church History (Slater)—Rev. J. M. Larmour, Ph.D.

5. *Homiletics and Practical Theology*—
   * A Written Sketch and a previously prepared written Sermon—Rev. G. S. Clendinnen, S.T.L.
   Sunday Schools (Trumbull's Yale Lectures)—Rev. W. H. Sparling, B.A.

* Sketch or Sermon to be prepared on one of three texts designated by Examiner at the time of examination. Value of Sketch or Sermon to be reported in the general standing.

FOURTH YEAR (at College).

1. *Theology*—
   Systematic.
   Historical.

   NOTE.—Hebrew may be taken instead of Historical Theology.

2. *Hermeneutics.*

3. *Greek Testament.*
   New Testament Introduction.
   Romans (Burwash).

4. *Church History*—
   To the Reformation.

5. *Logic*—
   University Pass Course.

6. *Psychology*—
   University Pass Course.

7. *Rhetoric*—
   University Pass Course.

8. *Homiletics and Pastoral Theology*—
   Lectures on the Composition and Delivery of Sermons with Practical Exercises.

FIFTH YEAR (at College).

1. *Theology*—
   Systematic.
   Historical.

   NOTE.—Hebrew may be substituted for Historical Theology.

2. *Greek Testament*—
   Hebrews.
3. *Old Testament Introduction*—
4. *English Bible Study*—
   The Pentateuch.
5. *Church History*—
   The Reformation (Fisher.)
6. *Ethics*—
   University Pass Course.
7. *Apologetics*—
   Theism.
   Christian Evidences.
8. *Political Science or Christian Ethics*—
9. *Practical Theology*—
   Church Polity and Discipline.
   Practical Exercises in Homiletics.

II. COURSE FOR GRADUATES IN ARTS.

PRELIMINARY.

Wesley's Sermons, I. to LII. (Burwash)—Rev. D. C. Sanderson.
The Catechism of the Methodist Church (1898)—Rev. J. E. Mavety.
New Testament History (Smith)—Rev. W. Jackson, D.D.

After the Preliminary Course, Probationers who are graduates in Arts may take either the course prescribed for the degree of B.D. in any of our theological colleges, or the following, one year of which, including Homiletics and Church Polity and Discipline, must be taken at college. Examinations in the following shall be conducted by our connexional colleges. For this purpose every graduate who is a probationer on a circuit must have his name attached by the Stationing Committee to the college by which he is to be examined.

FIRST YEAR.

1. Apologetics—Theism (Bowne), Christian Evidences (Beet's Credentials and Temple's Religion and Science).
2. Systematic Theology, Part I. (Lectures, or Miley, Vol. I.).
3. New Testament Exegesis—First year B.D., or Gospels of Luke and John.
4. Hermeneutics.
5. New Testament Introduction and Canon (Dod's Introduction, Westcott on Canon).
6. Fletcher's Last Check (on Christian Perfection), and Steele's Antinomianism.
7. Old Testament History (Smith), Macoun's Holy Land in Geography and in History.
8. English Bible Study—The Pentateuch, or Old Testament Exegesis, first year B.D.
9. Homiletics—Lectures.

SECOND YEAR.

1. Systematic Theology, Part II. (Lectures, or Miley, Vol. II.).
2. Christian Ethics (Newman Smyth).
3. New Testament Exegesis—Romans (Burwash).

4. Church History to the Reformation (Fisher or Kurtz).
5. New Testament Theology, second year B.D., Lectures, or Weiss—Vol. I., pp. 1-274; Vol. II., pp. 150-310.
6. English Bible Study—Samuel and Kings, or Old Testament Exegesis, second year B.D.
7. Old Testament Introduction.
8. Homiletic Exercises.

THIRD YEAR.

1. Historical Theology (Lectures, or Sheldon).
2. Comparative Religions of China and Japan (Douglas and Rhys David's, S. P. C. K.).
3. New Testament Exegesis—Hebrews (Davidson).
4. Church History, Reformation, (Fisher), History of Methodism (Stevens), Centennial Volume, or T. W. Smyth's History.
5. Old Testament Theology—Second year B.D., or (Ehler, Parts II. and III.
6. Homiletics and Elocution—Exercises and Lectures.
7. Practical Theology.
   The Discipline. Church Polity.
   Lectures, with Riggs' Organization of the Christian Church.
   History of Missions (Bliss).
   Yale Lectures on Sabbath Schools (Trumbull).

The order, texts and methods of treatment will be those used in the several colleges in which the several examinations will be conducted.

It is required that students must pass an examination on Wesley's Sermons, Stevens' History of Methodism, and the Discipline, unless they have previously passed on these subjects.

III. FRENCH COURSE.

1. Grammaire Française et Composition—Rev. E. M. Taylor, M.A.
2. Arithmétique et Géographie—Rev. L. Massicotte, S.T.L.
3. Histoire Universelle (Duruy)—Rev. W. Howitt, B.A., B.D.
4. Catéchisme Méthodiste, No. II.—Rev. W. Howitt, B.A., B.D.
5. Articles de Religion et Règles Générales de l'Eglise Méthodiste—Rev. L. E. Roy.

PREMIERE ANNEE.

1. Vie de Jean Wesley (Lelièvre)—Rev. E. M. Taylor, M.A.
2. Voie du Salut (Wesley)—Rev. J. Pinel.
3. Perfection Chrétinne (Wesley)—Rev. E. de Gruchy.
4. Manuel de la Bible (Angus), Part I. chapitres I. à III.—Rev. L. Massicotte.
5. Etude Biblique (Godet), Vol. I.—Rev. E. de Gruchy.
6. Histoire de la Réformation (D'Aubigné), Vol. I.—Rev. T. Roy.
7. Epitre de St. Jacques (Chapuis)—Rev. J. Pinel, S.T.L.

On requiert la lecture des Sermons de Wesley, 1re Série, No. I. à XXVI.

DEUXIEME ANNEE.

1. Manuel de la Bible (Angus), Part I., chapitres IV. à VII.—Rev. L. Massicotte.
2. Etude Biblique (Godet), Vol. II.—Rev. L. M. England, B.A.
3. Histoire de la Réformation (D'Aubigné), Vol. II.—Rev. T. Roy.
4. Histoire de la Littérature Française (Vinet), Vol. I.—Rev. S. G. Bland, B.A.
5. Philosophie (Traité Elémentaire par Janet, pp. 1-316)—Rev. E. M. Taylor, M.A.
6. Histoire de l'Eglise (Bonnefon)—Rev. E. de Gruchy.
7. Rhétorique (Girard)—Rev. C. D. Baldwin.

On requiert la lecture des Sermons de Wesley, 1re Série No. XXVII. à LII.

TROISIEME ANNEE.

1. Manuel de la Bible (Angus), Part II. chapitres I. à IV.—Rev. L. Massicotte.
2. Histoire de la Réformation (D'Aubigné), Vol. III.—Rev. T. Roy.
3. Histoire de la Littérature Française (Vinet), Vol. II.—Rev. C. E. Bland, B.A., B.D.

4. Histoire des Dogmes (Bonifas), Vol. I.—Rev. J. Pinel, S.T.L.
5. Homilétique (Vinet)—Rev. E. de Gruchy.
6. Philosophie (Janet), pp. 317-715—Rev. E. M. Taylor, M.A.
7. Traité de la Vérité de la Religion Chrétienne (Abbadie), Vol. I.—Rev. G. H. Porter, M.A., B.D.

QUATRIEME ANNEE.

1. Manuel de Bible (Angus), Part II., chapitres V. à VII.—Rev. L. Massicotte.
2. Histoire de la Réformation (D'Aubigné), IV. et V.—Rev. T. Roy.
3. Histoire des Dogmes (Bonifas), Vol. II.—Rev. J. Pinel, S.T.L.
4. Traité de la Vérité de la Religion Chrétienne (Abbadie), Vol. II.—Rev. G. H. Porter, M.A., B.D.
5. Philosophie (Janet), pp. 716-951.—Rev. E. M. Taylor, M.A.
6. Cours de Physique, sans Mathématiques (Ganot)—Rev. I. C. Smith.
7. Discipline de l'Église Méthodiste—Rev. C. D. Baldwin.

All the above books in the French course of study, except the last, may at present be obtained from M. A. Chastel, Librairie Evangélique, 4 Rue Roquépine, Paris, France.

In case of the text-books being out of print, the Principal of the French Methodist Institute with the Principal and Registrar of the Wesleyan Theological College is authorized to designate equivalents for them.

STANDING RESOLUTIONS.

DISTRICT JOURNALS, ETC., TO BE DEPOSITED IN LIBRARY OF WESLEYAN THEOLOGICAL COLLEGE.

It was *Resolved*,—That the following resolution, passed at a former Conference session, be retained in the printed Minutes as a standing resolution: "That the Librarian of the Wesleyan Theological College be requested to take the custody of completed District Journals and other church documents of valuable historical interest, to be deposited in the Library of said Institution, and to be accessible at all times to members of this Conference."

In harmony with the above order there have been deposited in the Library of the Wesleyan Theological College, Montreal, the Journals of the Montreal Conference of the Methodist Church of Canada, 1874-1884, and several district Journals, New Connexion Methodist, Wesleyan Methodist, etc.

MINISTERS CHANGING CIRCUITS.

It was on motion, *Resolved*,—That ministers changing circuits be responsible for the supply of circuits they are leaving for two Sundays after the rising of Conference.

STANDING OF PROBATIONERS.

Resolved,—That the number of years spent on probation be published in the Minutes of Conference, the standing to be given when the studies corresponding to the years credited shall be completed.

Re Evangelists.

Resolved,—That this Conference, in harmony with paragraph 181, page 101, Book of Discipline, provides as follows :

1. That a central committee be appointed by the Conference, on nomination of the President, to prepare a uniform method of examining evangelists who seek work within the bounds of our Conference, especially as touching three matters—character, doctrine and methods of work—the first and second to be similar to the requirements for the standing of a local preacher, and the third to be determined by the report of the Committee on Evangelistic Work presented to this Conference. The Chairman and Financial Secretary are authorized to give effect to the provisions of the Central Committee for their respective districts, and report each case that comes before them to the Central Committee for their final action in accrediting such evangelists.

2. That evangelists licensed by the Committee be required to communicate with this Committee for a renewal of their licenses within one month prior to the expiration of the year, dating from the granting of the license, thus harmonizing this method with the Discipline relating to the ministers and local preachers in our Church.

3. That no evangelists of the Methodist Church shall conduct evangelistic services on any circuit or mission in the Montreal Conference without the invitation or the expressed concurrence of the superintendent of such charge ; and we desire in the clearest way to affirm our conviction that all evangelists in our Church must be subject to the authorities of the Church, and conform to our usual customs.

The Central Committee for the current year is : Revs. W. Jackson, D.D., T. G. Williams, D.D., and T. J. Mansell.

Billeting Arrangements for 1901.

Resolved,—1. That each member of Conference, ministerial and lay, accepting a billet from the Billeting Committee, be required to pay a billeting fee of $2.00.

2. That it shall be the duty of the Financial Secretaries to collect the billeting fee from members of Conference on their districts who attend Conference and accept a billet, and to pay over the same to the Treasurer of the Billeting Fund.

3. That each member purposing attendance shall notify the Secretary of the Billeting Committee on or before April 1st, and that each lay delegate desiring a billet shall notify the said Secretary immediately upon receipt of notice of his own election ; and that the Secretary of the laymen's meeting of each district shall notify the lay delegates immediately after their election.

4. That the Secretary of the billeting fund shall furnish to the Secretary of Conference a statement of the receipts, expenditures and balance on hand of that fund, in time to be printed in the Annual Conference Minutes.

RECEPTION SERVICE.

The Reception Service was held Friday evening, June 1st, 1900, commencing at 8 o'clock, the Rev. John E. Mavety, President of Conference, presiding. After devotional exercises, the Secretary presented the following young men to be received into full connection : Thomas W. Bailey, George E. Bates, B.A., B.D., John W. Davidson, B.A., B.D., Richard Eagleson, B.D., William A. Hamilton, Robert B. McAmmond, George A. McIntosh, B.A., B.D., William L. Rowan, Basil W. Thompson, Thos. J. Vickery, and of these, John W. Davidson, B.A., B.D., and Basil W. Thompson, to be ordained Sabbath, June 3rd, 1900.

In response to the request of the President several of these referred briefly to their conversion and call to the Christian ministry.

The resolution for their reception was moved by Rev. T. G. Williams, D.D., seconded by Rev. W. G. Henderson, and adopted by a rising vote of the ministers.

The President welcomed them into full connection with the Conference in a few earnest remarks, and the service was closed with the benediction.

The Conference Love-feast was held Sunday morning, June 3rd, 1900, commencing at 9.30 o'clock, Dr. Ryckman having charge of the service.

The Ordination Service commenced at 11 o'clock, June 3rd, 1900, the Rev. John E. Mavety, President of the Conference, presiding. The ordination sermon was preached by Dr. William Jackson, after which the President, assisted by several senior ministers, ordained John W. Davidson, B.A., B.D., Arthur Delporte and Basil W. Thompson to the office and work of the ministry.

The annual lecture under the auspices of the Theological Union was delivered by Rev. Wm. Sparling, B.A., B.D., on Wednesday evening, May 30th, the theme discussed being "The Kingdom of God and the Social Order."

The Missionary Anniversary was held Monday evening, June 4th, the speakers being Revs. J. T. Pitcher, and E. De Gruchy and W. H. Lambly, Esq.

The Memorial Service was held Tuesday morning, June 5th, 1900, when, in reply to the question, Who have died during the year? the names of Revs. Richard Whiting, Alfred McCann, John Gibson and William J. Hewitt were read. After the obituaries of these were presented, tender and appreciative references were made to their earnest, godly lives and the good they had accomplished.

CLOSING OF CONFERENCE.

The Conference having finished its work, the doxology was sung, Dr. Griffith pronounced the benediction, and the seventeenth session of the Montreal Conference closed at 12.15 p.m., June 6th, 1900.

STATIONS OF MINISTERS AND PROBATIONERS.

JOHN E. MAVETY, PRESIDENT OF CONFERENCE.
MELVIN TAYLOR, SECRETARY OF CONFERENCE.

The word in parentheses is the Post-office address of the Minister whose name immediately precedes it.

I. MONTREAL DISTRICT.

1 *Montreal* (St. James' Church)—Thomas G. Williams, D.D., 9 Durocher Street; Telephone No., Uptown 1724. William Sparling, B.A., B.D., 12 Oxenden Avenue; Telephone No., Uptown 2148. H. M. Tory, M.A., B.D., Lecturer in McGill University, by permission of Conference.

Wesleyan Theological College.

J. T. L. Maggs, B.A., B.D., British Wesleyan Conference, Principal, Professor of Old Testament Exegesis, 228 University Street.
William I. Shaw, D.D., LL.D., D.C.L., Principal Emeritus, Professor of Theology and New Testament Exegesis, 315 Prince Arthur Street. Connected with Dominion Square Church.
[J. Cooper Antliff, M.A. (Edin.), D.D., London Conference, Professor of Homiletics and Apologetics, 343 Prince Arthur Street.]
William Harris, M.A., B.D., Bursar, and Professor of Church History and Historical Theology, 6 Tower Avenue. Connected with Douglas Church.

2 *Montreal* (Mountain Street)—William Jackson, D.D., 8 Torrance Street; Telephone No., Uptown 1663.
3 *Montreal* (Lagauchetiere Street)—George G. Huxtable, 81A St. Hubert Street.
4 *Montreal* (Dominion Square)—Thomas J. Mansell, 164 Windsor Street; Telephone No., Uptown 1551. John Armstrong, Superannuated.
5 *Montreal* (West End)—David Winter, 7 Coursol Street. E. Wesley Halpenny, S.T.L., Secretary of the Sabbath School Union of Quebec by permission of Conference.
6 *Montreal* (Sherbrooke Street)—Peter L. Richardson, B.A., B.D., 552 Sherbrooke Street; Telephone No., East 186. Thomas Harris, Superannuated.
7 *Montreal* (Centenary)—Melvin Taylor, 767 Wellington Street, *Secretary of Conference*; Telephone No., Main 2181.
8 *Montreal* (Douglas Church)—George W. Kerby, B.A., 17 St. Luke Street; Telephone No., Uptown 624.

French Methodist Institute.

Joseph Pinel, S.T.L., Governor and Principal (Green Avenue, Westmount); Telephone No., Westmount 21.

9 *Montreal* (Dorchester Street)—William L. Rowan, Wesleyan Theological College.
10 *Montreal* (St. Henri)—William H. Stevens, 35 Metcalfe Avenue.
11 *Montreal* (St. Paul)—Arthur W. Williamson.

12 *Montreal* (Hochelaga)—Ernest A. Davis, B.A., B.D., 67 Marlborough Street.
13 *Montreal* (Westmount)—Charles E. Bland, B.A., B.D., 109 Belmont Place. Alexander Campbell, Superannuated.
14 *Montreal* (Mount Royal Vale)—To be supplied.
15 *Montreal* (Mount Royal Avenue)—Wesley H. Raney, B.A., 984 St. Denis Street.
16 *Montreal* (Fairmount Avenue)—Daniel A. Lough, S.T.L., 713 Mance Street.
17 *Montreal Centre* (French Mission)—Leopold Massicotte, S.T.L., 1 St. Elizabeth Street.
18 *Montreal West* (French Mission)—Edward de Gruchy, 369 De Lisle Street, St. Henri, Montreal. Mitchell Sadler, Supernumerary.
19 *St. Lambert*—Walter S. Lennon, B.A., B.D.
20 *Montreal South*—Robert W. Dalgliesh, B.A. (Probationer).
21 *Montreal West*—To be supplied.
22 *Three Rivers*—James Watson, F.T.L.
23 *St. Jovite*—Arthur Delporte (Prob.).
24 *Oka* (Indian Mission)—Edmund S. Morrison.
25 *Lachine*—William Rilance.
26 *Caughnawaga*—John J. Oke.
27 *Hudson*—John W. Davidson, B.A., B.D. Samuel E. Maudsley, Superannuated.
28 *Lachute*—Alfred A. Radley. John Hiscocks, Supernumerary.
29 *Calumet and Grenville*—Wm. P. Boshart, B.D.
30 *Arundel and Ponsonby*—Manly Brundage. One to be sent.
31 *East Harrington*—To be supplied.
32 *Lakefield*—Albert H. Farnsworth, B.A., B.D.
33 *Mascouche Rapids*—To be supplied.
34 *Shawbridge*—Ernest H. Tippett. Daniel Brown, B.A., B.D. (St. Sauveur de Montagnes), Supernumerary.
35 *Rawdon*—Richard Eagleson, B.D.

J. J. Blythe, M.A., B.D., left without an appointment at his own request. Connected with Dominion Square Church.
Robert B. Ewan, M.D., missionary to China.
John R. Barnabas, pastor of the French Huguenot Church, Canterbury Cathedral, Canterbury, England, by permission of Conference.

THOMAS G. WILLIAMS, D.D., *Chairman.*
MELVIN TAYLOR, *Financial Secretary.*

II. KINGSTON DISTRICT.

36 *Kingston* (Sydenham Street)—Ebenezer B. Lanceley, 181 William Street. A. C. Courtice B.A., D.D., Editor of the *Christian Guardian*, Wesley Buildings, Toronto. James Brock, Alex. Drennan, Samuel Shibley, Superannuated.
37 *Kingston* (Queen Street)—James Elliott, B.A., 30 Colborne Street. R. M. Hammond, Joseph Follick, 27 Colborne Street, Superannuated. Omar L. Kilborn, M.A., M.D., C.M. (Chentu, *via* Chung King, China), missionary to China.
38 *Kingston* (Brock Street)—Thomas C. Brown, 242 Johnston Street. John Ferguson, 2nd, Superannuated.
39 *Kingston* (Princess Street)—Thomas Brown, B.D. William Short, Superannuated.
40 *Portsmouth*—Cornelius J. L. Bates (Prob.).
41 *Stella*—To be supplied. Albert R. Orser, Superannuated.
42 *Wolfe Island*—Wilbert W. Weese.

43 *Cataraqui*—Eber Crummy, B.A., B.Sc., George Gibson (Prob.).
44 *Elginburg*—Joseph Cornell. James O'Hara, Superannuated.
45 *Inverary*—George C. Wood.
46 *Battersea*—Thomas Meredith.
47 *Gananoque*—Manly Benson, D.D., 17 Sydenham Street.
48 *Gananoque East*—William Pimlott (Gananoque).
49 *Pittsburg*—Robert F. Oliver (Cushendall), J. Howard Philp (South Lake) (Prob.).
50 *Harrowsmith*—William F. Perley.
51 *Sydenham*—William Craig. Edmund S. Shorey, Superannuated.
52 *Seeley's Bay*—William Service.
53 *Verona*—Isaac Wheatley. One to be sent. William Sanderson, Superannuated.
54 *Sharbot Lake*—William T. Brown.
55 *Tichborne*—Basil W. Thompson.
56 *Perth Road*—F. W. Warden.

Jacob I. Hughes, Elwood Lawson, W. T. G. Brown, Victoria College.

JAMES ELLIOTT, B.A., *Chairman.*
EBENEZER B. LANCELEY, *Financial Secretary.*

III. BROCKVILLE DISTRICT.

57 *Brockville* (Wall Street)—Edward B. Ryckman, M.A., D.D. Lorenzo A. Betts, Superannuated.
58 *Brockville* (George Street)—George S. Clendinnen, S.T.L. G. E. Hartwell, B.A., B.D., missionary to China.
59 *Prescott*—George Edwards.
60 *Kemptville*—John E. Mavety, *President of Conference.*
61 *Lyn*—Reuben Stillwell. Samuel B. Phillips, Wm. Barnett, Superannuated.
62 *Mallorytown*—A. Herman Visser.
63 *Escott*—Wm. J. Conoly, B.A.
64 *Lansdowne*—James Simpson.
65 *Athens*—Edward W. Crane. John Ferguson, Superannuated.
66 *Addison*—James Lawson.
67 *Maitland*—Herbert W. Burnett, B.D.
68 *North Augusta*—Charles D. Baldwin.
69 *Augusta*—Thos. E. Burke, B.D. (Prescott, Ont.).
70 *Bishop's Mills*—Henry Krupp.
71 *Oxford Mills*—Archibald G. Robertson.
72 *Spencerville*—Lewis Conley.
73 *Frankville and Toledo*—Frederick H. Sproule, B.A.
74 *Delta*—Daniel Earl, B.A.
75 *Elgin*—William Philp, B.A., B.D.
76 *Thousand Islands*—To be supplied.

T. Hall Wright, John H. Wright, transferred to British Columbia after Conference.

JOHN E. MAVETY, *Chairman.*
WILLIAM PHILP, B.A., B.D., *Financial Secretary.*

IV. MATILDA DISTRICT.

77 *Iroquois*—John Webster.
78 *Morrisburg*—William H. Sparling, B.A.
79 *Matilda*—Thomas McAmmond (Brinston's Corners).
80 *Cardinal*—George Stafford.
81 *Shanly*—Arthur Wilkinson.

82 *South Mountain*—Frederick Tripp.
83 *Inkerman*—Richard G. Peever, B.D.
84 *Winchester*—Silas J. Hughes, M.A.
85 *Chesterville*—William Pearson.
86 *Winchester Springs*—James B. Hicks, B.A. (Elma, Ont.)
87 *Aultsville*—George Rogers.
88 *Moulinette*—Arthur E. Runnells, S.T.L.
89 *Newington*—Charles J. Curtis.
90 *Grantley*—William A. Hamilton.
91 *Cornwall*—Hugh Cairns.
92 *Avonmore*—Thomas H. Richards.
93 *Berwick*—Isaac C. Smith.
94 *Lancaster*—Barry Pierce.
95 *Cornwall Island*—Elisha Tennant, Superannuated.

R. C. Armstrong, at Victoria College.

HUGH CAIRNS, *Chairman.*
W. H. SPARLING, B.A., *Financial Secretary.*

V. PERTH DISTRICT.

96 *Perth*—Foster McAmmond, B.A.
97 *Smith's Falls*—J. Tallman Pitcher. Samuel Might, Superannuated.
98 *Merrickville*—William S. Jamieson, M.A.
99 *Carleton Place*—Francis Chisholm.
100 *Lanark and Clayton*—Isaac Wilkinson One wanted.
101 *Almonte*—D. Cook Sanderson.
102 *Pakenham*—William E. Reynolds.
103 *Montague*—George E. Bates, B.A., B.D.
104 *Easton's Corners*—James M. Larmour, B.A., B.D., Ph.D.
105 *Wolford*—James E. Richardson (Jasper).
106 *Lombardy*—Francis Delong.
107 *Newboro'*—John W. Clipsham.
108 *Westport*—Albert E. Sanderson, S.T.L.
109 *Maberly*—John Fowkes.

J. TALLMAN PITCHER, *Chairman.*
D. COOK SANDERSON, *Financial Secretary.*

VI. PEMBROKE DISTRICT.

110 *Pembroke*—W. Goold Henderson.
111 *Locksley*—Geo. W. Snell, B.A. (Pembroke).
112 *Greenwood*—James Pletts (Micksburg).
113 *Westmeath*—E. Richardson Kelly.
114 *Beachburg*—Wm. Knox.
115 *Cobden*—Heman S. Osborne, B.A., B.D.
116 *Haley's Station*—Albert M. Delong.
117 *Renfrew*—Francis C. Reynolds.
118 *Braeside*—George D. Armstrong (Prob.) (Arnprior), under Superintendent of Arnprior.
119 *Arnprior*—John Grenfell.
120 *Clarendon*—W. Bowman Tucker, M.A., Ph.D. (Shawville, Que.). One wanted.
121 *Thornby, Que.*—Walter J. Williams.
122 *Portage du Fort, Que.*—Job Roadhouse.
123 *Fort Coulonge, Que.*—Leslie L. Meech (Prob.), under Superintendent of Beachburg.

124 *Calabogie*—Thomas J. Vickery.
125 *Eganville*—John H. Miller.
126 *Combermere*—Robert C. McConnell, B.A.
127 *Whitney*—One wanted.

John A. Quincey, left without an appointment at his own request.
Edward W. S. Coates, Isaac Norman, at Victoria University.
Albert S. Cleland, Robert H. Whiteside, at Wesleyan Theological College.

JOHN GRENFELL, *Chairman.*
ALBERT M. DELONG, *Financial Secretary.*

VII. OTTAWA DISTRICT.

128 *Ottawa Centre* (Dominion Church)—Samuel P. Rose, D.D., 243 Lisgar Street. Wm. L. Scott, 430 Bank Street, Wm. J. Hunter, D.D., Ph.D. (4 Chicora Ave., Toronto), Superannuated.
129 *Ottawa East*—S. Goldworth Bland, B.A., 65 Stewart Street.
130 *Ottawa West*—John Scanlon, 547 Wellington Street. Charles Taggart, Superannuated.
131 *Ottawa* (Bell Street)—Wm. J. Wood, 180 LeBreton Street.
132 *Ottawa* (McLeod Street)—Wm. Timberlake, 340 McLeod Street. George McRitchie, 366 Waverly Street, Superannuated.
133 *Billing's Bridge*—Alfred T. Jones.
134 *Hintonburg*—Robert B. McAmmond.
135 *Nepean*—Wm. K. Shortt, M.A. (Westboro').
136 *Aylmer, Que.*—George I. Campbell, B.D.
137 *Eardley, Que.*—Wm. Halpenny (Aylmer P.O.)
138 *Quyon, Que.*—Joshua B. Robeson.
139 *Carp*—Wm. Williamson, Ph.B.
140 *Fitzroy Harbor*—Carl Allum.
141 *Richmond*—Joseph E. Lidstone.
142 *Ashton*—Fred. G. Robinson.
143 *Manotick*—Wm. A. Hanna.
144 *North Gower*—William T. Smith.
145 *Metcalfe*—Ernest Thomas.
146 *Bearbrook*—Gore A. Bell (Vars, Ont.).
147 *Casselman*—Samuel Quinn.
148 *Riceville*—Reuben Calvert, B.D.
149 *Hammond*—William J. Beamish.
150 *Vankleek Hill*—William Raney. One wanted.
151 *Point Fortune, Que.*—William A. Wilson, B.D.
152 *Thurso, Que.*—One wanted.
153 *Chelsea, Que.*—Henry A. Young.
154 *North Wakefield, Que.*—William Pyke. Antoine E. Geoffroy, Superannuated.
155 *Aylwin, Que.*—James W. Charlesworth, B.D. (Kazubazua, Que., P.O.)
156 *Pickanock, Que.*—One to be sent (Wright, Que., P.O.), under Superintendent of Aylwin.

T. Anson Halpenny, Albert Hoffman, at Wesleyan Theological College.

SAMUEL P. ROSE, D.D., *Chairman.*
WILLIAM TIMBERLAKE, *Financial Secretary.*

VIII. QUEBEC DISTRICT.

157 *Quebec*—Thomas Griffith, M.A., Ph.D., 39 Esplanade.
158 *Bourg Louis*—To be supplied.
159 *Richmond and Melbourne Ridge*—William Smith.
160 *Trenholmville*—Frederick W. Bates (Prob.).
161 *Danville*—William Howitt, B.A., B.D.
162 *Windsor Mills*—A. J. Belton, B.D.
163 *Sherbrooke*—Francis G. Lett.
164 *Minton*—Albert B. Argue (Prob.).
165 *Lennoxville*—Robert Smith. William Adams, Superannuated.
166 *Sawyerville*—John D. Ellis, B.A. One to be sent.
167 *Eaton*—Harry Walker, B.D. (Birchton).
168 *Cookshire*—Philip H. Allin, B.A. One wanted.
169 *Island Brook*—George J. Crabb.
170 *Marbleton*—Johnson Seller.
171 *St. Philippe de Chester* (French Mission)—One wanted.
172 *Robinson*—John Garvin.
173 *Agnes*—James M. Shaver (Prob.).
174 *Leeds*—Nassau B. Topping.
175 *Inverness*—Richard Corrigan, B.A., B.D.
176 *Ulverton*—George Mossop.
177 *Little Metis*—George A. McIntosh, B.A., B.D.
178 *Riviere du Loup*—One to be sent.
179 *Cape Ozo*—Andrew Fairbairn, S.T.L.
180 *Gaspé*—Samuel F. Newton.

Charles S. Vaughan, S.T.L., Madura Institute, India, by permission of Conference.
Morris L. Wright, at Victoria University.
Lawrence H. Fisher, at Wesleyan Theological College.

THOMAS GRIFFITH, M.A., PH.D., *Chairman.*
FRANCIS G. LETT, *Financial Secretary.*

IX. STANSTEAD DISTRICT.

181 *Stanstead*—J. Edward Starr. John Davies, Superannuated.

Stanstead Wesleyan College.

Charles R. Flanders, B.A., D.D., Principal.
A. Lee Holmes, M.A., Head-master of the Commercial College.

182 *Compton*—Alfred E. Pates.
183 *Hatley and Cassville*—Asa O. Watts.
184 *Beebe Plain*—Calvin W. Finch, B.A., B.D.
185 *Georgeville*—Luther M. England, B.A.
186 *Coaticook*—Charles A. Sykes, B.D.
187 *Barnston*—J. Holt Murray.
188 *Baldwin's Mills*—Paul Pergau, B.A.
189 *Magog*—Richard Robinson.
190 *East Bolton*—David Brill.
191 *Mansonville*—William T. Keough, B.A.

William H. Wood, at Victoria University.

RICHARD ROBINSON, *Chairman.*
CALVIN W. FINCH, B.A., B.D., *Financial Secretary*

X. WATERLOO DISTRICT.

192 *Waterloo*—George S. Reynolds. Thomas Rennie (Walter's Falls, Ont.), Supernumerary. Amand Parent, Superannuated.
193 *South Stukely*—Richard Eason.
194 *Knowlton*—Duncan T. Cummings, F.T.L. Ernest M. Taylor, M.A., Inspector of Public Schools, by permission of Conference.
195 *Brome*—Arthur E. Hagar (Prob.).
196 *Sutton*—Isaac Hall. Hiram Fowler, John H. Fowler, M.A., Superannuated.
197 *West Brome*—Isaac Nelson.
198 *Cowansville*—T. Creighton Cassidy.
199 *Dunham*—James H. McConnell, B.D.
200 *Frelighsburg*—James W. Humphrey, B.D.
201 *Phillipsburg*—George H. Porter, M.A., B.D.
202 *Bedford*—Geo. H. Williams. Thos. Bell (Upper Bedford), Superannuated.
203 *Farnham*—Wm. Henderson.
204 *Granby*—Thomas B. Conley, B.A.
205 *Abbotsford*—To be supplied, under Superintendent of Granby.
206 *West Shefford*—Dawson D. Elliott.
207 *Lawrenceville*—Eratus S. Howard.
208 *Bethel*—Burton B. Brown (Prob.), under the Superintendent of Lawrenceville.
209 *Roxton Falls* (French Mission)—Louis E. Roy.
210 *Acton Vale* (French Mission)—Telesphore Roy.

Harry Hill, left without an appointment at his own request.

DUNCAN T. CUMMINGS, F.T.L., *Chairman.*
T. CREIGHTON CASSIDY, *Financial Secretary.*

XI. HUNTINGDON DISTRICT.

211 *St. John's*—Fred. W. A. Meyer, M.A., Ph.D.
212 *Chambly Canton*—Samuel Teeson, Superannuated.
213 *Clarenceville*—F A Read.
214 *Lacolle*—James M. Tredrea.
215 *Odelltown*—Daniel Mick, S.T.L.
216 *Hemmingford*—Jonathan R. Hodgson.
217 *Franklin Centre*—Wm. Wells.
218 *Huntingdon*—Charles S. Deeprose.
219 *Hendersonville*—Joel A. Dorman (Kensington, Que.).
220 *Ormstown*—Herman E. Warren, M.A., B.D.
221 *Valleyfield*—George C. Poyser, F.T.L.

CHARLES S. DEEPROSE, *Chairman.*
F A READ, *Financial Secretary.*

ALPHABETICAL LIST OF THE MINISTERS AND PROBATIONERS.

The figures at the beginning of the lines show the year in which each minister commenced his ministry. The first at the end of the lines denote the year on his present charge, and the second the circuit number.

Ministry began.			Years on Cir.	Cir. No.
1858	Adams, William, Sup'd	Ulverton	4	165
1886	Allin, Philip, H., B.A.	Cookshire	3	168
1863	Allum, Carl	Fitzroy Harbor	3	140
1898	Argue, Albert B.	Minton	2	164
1900	Armstrong, Geo. D.	Braeside	1	118
1848	Armstrong, John, Sup'd	Montreal (Dominion Square)	1	4
1897	Armstrong, Robert C.	Victoria College	2	..
1882	Baldwin, Charles D.	North Augusta	1	68
1891	Barnabas, John R.	Pastor of Huguenot Church, Canterbury, Eng., by permission of Conference	3	..
1873	Barnett, William, Sup'd	Lyn	5	61
1897	Bates, Cornelius, J. L.	Portsmouth	3	40
1899	Bates, Fred W.	Trenholmville	1	160
1894	Bates, Geo. E., B.A.	Montague	1	103
1891	Beamish, W. J.	Hammond	2	149
1876	Bell, Gore A.	Bearbrook	1	146
1858	Bell, Thomas, Sup'd	Bedford	7	202
1891	Belton, A. J., S.T.L.	Windsor Mills	2	162
1863	Benson, Manly, D.D.	Gananoque	3	47
1858	Betts, Lorenzo A., Sup'd	Brockville (Wall Street)	13	57
1883	Bland, Chas. E., B.A., B.D.	Westmount	2	13
1880	Bland, S. Goldsworth, B.A.	Ottawa East	1	129
1890	Boshart, William P., B.D.	Calumet and Grenville	4	29
1863	Brill, David	East Bolton	4	190
1830	Brock, James, Sup'd	Kingston (Sydenham Street)	26	36
1899	Brown, Burton B.	Bethel	1	208
1892	Brown, Daniel, B.A., B.D., Sup'y	Shawbridge (Morin Flats)	3	34
1890	Brown, Thomas, B.D.	Kingston (Princess Street)	1	39
1873	Brown, Thomas C.	Kingston (Brock Street)	3	38
1892	Brown, William Thomas	Sharbot Lake	1	54
1895	Brown, William T. G.	Victoria College	1	..
1893	Brundage, Manly	Arundel and Ponsonby	3	30
1888	Burke, Thomas E., B.D.	Augusta	3	69
1889	Burnett, Herbert W., B.D.	Maitland	1	67
1862	Cairns, Hugh	Cornwall	3	91
..	Calvert, Reuben, B.D.	Riceville	2	148
1859	Campbell, Alex., Sup'd	Montreal (Westmount)	9	13
1892	Campbell, George, I., B.D.	Aylmer	4	136
1889	Cassidy, T. Creighton, *Fin. Sec.*	Cowansville	2	198
1892	Charlesworth, J. Walter, S.T.L.	Aylwin (Kazubazua, Que.)	3	155
1861	Chisholm, Francis	Carleton Place	3	99
1887	Clendinnen, Geo. S., S.T.L.	Brockville (George Street)	2	58
1897	Cleland, Albert S.	Wesleyan Theological College	1	..
1871	Clipsham, J. W.	Newboro'	2	107
1895	Coates, E. W. S.	Victoria University	3	..
1875	Conley, Lewis	Spencerville	2	72
1874	Conley, Thomas B., B.A.	Granby	1	204

Ministry began			Years on Cir.	Cir. No.
1887	Conoly, William J., B.A.	Escott	3	63
1873	Cornell, Joseph	Elginburg	3	44
1890	Corrigan, Richard, B.A., B.D.	Inverness	2	175
1881	Courtice, A. C., B.A., D. D., Editor of *Christian Guardian*	Kingston (Sydenham Street)	5	36
1894	Crabb, George J.	Island Brook	2	169
1870	Craig, William	Sydenham	1	51
1874	Crane, Edward W	Athens	3	65
1882	Crummy, Eber, B.A., B.Sc.	Cataraqui	1	43
1884	Cummings, Duncan T., F.T.L. *Chairman*	Knowlton	3	194
1878	Curtis, Charles J.	Newington	3	89
1898	Dalgliesh, Robert W., B.A.	Montreal South	1	20
1897	Davidson, J. W., B.A., B.D.	Hudson	1	27
1855	Davies, John, Sup'd	Stanstead	7	181
1890	Davis, Ernest A., B.A., B.D.	Montreal (Hochelaga)	3	12
1884	Deeprose, Charles S., *Chairman*	Huntingdon	2	218
1871	De Gruchy, Edward	Montreal West (French Mission)	3	18
1899	Delporte, Arthur	St. Jovite	2	23
1872	Delong, Albert M. *Fin. Sec.*	Haley's Station	2	116
1871	Delong, Francis	Lombardy	2	106
1893	Dorman, Joel A	Hendersonville	2	219
1855	Drennan, Alex., Sup'd	Kingston (Sydenham Street)	12	36
1893	Eagleson, Richard B., B.D.	Rawdon	1	35
1893	Earl, Daniel, B.A.	Delta	2	74
1872	Eason, Richard	South Stukely	2	193
1873	Edwards, Geo.	Prescott	2	59
1894	Elliott, Dawson D.	West Shefford	2	206
1876	Elliott, James, B A., *Chairman*	Kingston (Queen Street)	3	37
1883	Ellis, John D., B.A.	Sawyerville	4	166
1884	England, Luther M., B.A.	Georgeville	3	185
1890	Ewan, Robert B., M.D.	Missionary to China	3	..
1889	Fairbairn, Andrew	Cape Ozo	3	179
1891	Farnsworth, Albert H., B.A., B.D	Lakefield	1	32
1857	Ferguson, John, Sup'd	Athens	6	65
1869	Ferguson John, 2nd, Sup'd	Kingston (Brock Street)	2	38
1888	Finch, Calvin W., B.A., B.D *Fin. Sec.*	Beebe Plain	3	184
1897	Fisher, Lawrence H.	Wesleyan Theological College	1	..
1873	Flanders, Chas. R., B.A., D.D.	Principal Stanstead Wesleyan Coll.	8	181
1855	Follick, Joseph, Sup'd	Kingston (Queen Street)	6	37
1871	Fowkes, John	Maberly	1	109
1862	Fowler, John H., M.A., Sup'd	Sutton	17	196
1855	Fowler, Hiram, Sup'd	Sutton	7	196
1890	Garvin, John	Robinson	2	172
1875	Geoffroy, Antoine E., Sup'd	North Wakefield, Que.	10	154
1900	Gibson, Geo. H	Cataraqui	1	43
1868	Grenfell, John, *Chairman*	Arnprior	3	119
1864	Griffith, Thomas, M.A., Ph.D. *Chairman*	Quebec	3	157
1900	Hagar, Arthur E.	Brome	1	195
1891	Hall, Isaac	Sutton	1	196
1897	Halpenny, T. Anson	Wesleyan Theological College	2	..
1891	Halpenny, William	Eardley (Aylmer, Que.)	2	137
1893	Halpenny, E. Wesley	Left without an appointment	3	..
1895	Hamilton, W. A.	Grantley	1	90

Ministry began.			Years on Cir.	Cir. No.
1850	Hammond, Richard M., Sup'd	Kingston (Queen Street)	12	37
1886	Hanna, Wm. A	Manotick	2	143
1854	Harris, Thos., Sup'd	Montreal (Sherbrooke Street)	7	6
1885	Harris, Wm., M.A., B.D., *Bursar and Professor of Church History, Wesleyan Theological College*	Montreal (Douglas)	9	8
1891	Hartwell, Geo. E., B.A., B.D.	Brockville (George Street) Missionary to China	10	58
1864	Henderson, Wm	Farnham	2	203
1880	Henderson, W. Goold	Pembroke	2	110
1883	Hicks, James B., B.A.	Winchester Springs (Elma, Ont.)	1	86
1891	Hill, Harry	Left without an appointment	2	..
1871	Hiscocks, John, Sup'y	Lachute	24	28
1890	Hodgson, Jonathan R	Hemmingford	1	216
1897	Hoffman, Albert	Wesleyan Theological College	1	..
1871	Holmes, A. Lee, M. A., *Headmaster Commercial College*	Stanstead	1	181
1860	Howard, Eratus S.	Lawrenceville	3	207
1885	Howitt, Wm., B.A., B.D.	Danville	2	161
1871	Hughes, Silas J., M.A.	Winchester	1	84
1896	Hughes, Jacob I.	Victoria College	2	..
1889	Humphrey, James Wesley, S.T.L.	Frelighsburg	3	200
1856	Hunter, W. J., D.D., Ph.D., Sup'd	Ottawa (Dominion Church)	1	128
1855	Huxtable, George G.	Montreal (Lagauchetiere Street)	4	3
1862	Jackson, Wm., D.D.	Montreal (Mountain Street)	3	2
1872	Jamieson, Wm. S., M.A.	Merrickville	1	98
1889	Jones, Alfred Thomas	Billing's Bridge	1	133
1890	Kelly, E. Richardson	Westmeath	1	113
1894	Keough, W. T., B.A.	Mansonville	1	191
1881	Kerby, Geo. W., B.A.	Montreal (Douglas Church)	1	8
1896	Kilborn, Omar L., M.A., M.D. C.M.	Kingston (Queen Street), Missionary to China	5	37
1870	Knox, William	Beachburg	1	114
1873	Krupp, Henry	Bishop's Mills	1	70
1877	Lanceley, Ebenezer B., *Fin. Sec.*	Kingston (Sydenham Street)	3	36
1883	Larmour, James M., B.A., B.D., Ph.D	Easton's Corners	2	104
1895	Lawson, Elwood	Victoria College	2	..
1878	Lawson, James	Addison	1	66
1893	Lennon, Walter S., B.A., B.D.	St. Lambert	3	19
1880	Lett, Francis G., *Fin. Sec.*	Sherbrooke	3	163
1867	Lidstone, Joseph E.	Richmond, Ont.	3	141
1892	Lough, Daniel A., S.T.L.	Montreal (Fairmount Avenue)	4	16
1877	Mansell, Thomas J.	Montreal (Dominion Square)	5	4
1886	Massicotte, Leopold, S.T.L	Montreal Centre (French Mission)	3	17
1852	Maudsley, Samuel E., Sup'd.	Hudson	8	27
1870	Mavety, John E., *Pres. of Conf.*	Kemptville	1	60
1874	McAmmond, Foster, B.A.	Perth	1	96
1874	McAmmond, Robert B.	Hintonburg	1	134
1861	McAmmond, Thomas	Matilda	3	79
1888	McConnell, James H., B.D.	Dunham	1	199
1891	McConnell, Robert C., B.A.	Combermere	3	126
1898	McIntosh, G. A., B.A., B.D.	Little Metis	1	177
1850	McRitchie, Geo., Sup'd	Ottawa (McLeod Street)	4	132
1899	Meech, Leslie L.	Fort Coulonge	1	123

Ministry began.			Years on Cir.	Cir No.
1890	Meredith, Thomas	Battersea	3	46
1879	Meyer, Fred. W.A., M.A., Ph.D.	St. John's	3	211
1859	Might, Samuel, Sup'd	Smith's Falls	8	97
1894	Miller, John H	Eganville	2	123
1893	Mick, Daniel, S.T.L.	Odelltown	3	215
1892	Morrison, Edmund S.	Oka	1	24
1889	Mossop, George	Ulverton	2	176
1885	Murray, J. Holt	Barnston	3	187
1889	Nelson, Isaac	West Brome	4	197
1895	Newton, S. F.	Gaspé	1	180
1897	Norman, Isaac	Victoria College	2	..
1861	O'Hara, James, Sup'd	Elginburg	2	44
1893	Oke, John J.	Caughnawaga (Indian Mission)	1	26
1869	Oliver, Robert F.	Pittsburg	3	49
1868	Orser, Albert R., Sup'd	Stella	7	41
1889	Osborne, Heman S., B.A.	Cobden	2	115
1855	Parent, Amand, Sup'd	Waterloo	14	192
1891	Pates, A. E.	Compton	1	182
1872	Pearson, Wm.	Chesterville	1	85
1889	Peever, Richard G., B.D.	Inkerman	2	83
1893	Pergau, Paul, B.A.	Baldwin's Mills	3	188
1871	Perley, Wm. F.	Harrowsmith	1	50
1863	Phillips, S. B., Sup'd	Lyn	10	61
1898	Philp, J. Howard	Pittsburg (South Lake)	1	49
1872	Philp, Wm., B.A., B.D.	Elgin	2	75
1878	Pierce, Barry	Lancaster	1	94
1884	Pimlott, Wm	Gananoque East	3	48
1877	Pinel, Joseph, S.T.L., *Principal*	French Methodist Institute	5	..
1863	Pitcher, J. Tallman, *Chairman*	Smith's Falls	1	97
1890	Pletts, James	Greenwood	3	112
1874	Porter, Geo. H., M.A., B.D.	Phillipsburg	3	201
1873	Poyser, Geo. C., F.T.L.	Valleyfield	1	221
1873	Pyke, Wm	North Wakefield	1	154
1892	Quincey, John Andrew	Left without an appointment	2	..
1881	Quinn, Samuel	Casselman	1	147
1883	Radley, Alfred A.	Lachute	4	28
1865	Raney, Wm.	Vankleek Hill	3	150
1892	Raney, Wesley H., B.A.	Montreal (Mount Royal Avenue)	2	15
1878	Read, F A, *Fin. Sec*	Clarenceville	1	213
1870	Rennie, Thos., Sup'y	Waterloo (Walter's Falls, Ont.)	19	192
1868	Reynolds, Francis C.	Renfrew	1	117
1874	Reynolds, George S.	Waterloo	2	192
1880	Reynolds, Wm. E.	Pakenham	3	102
1873	Richards, Thomas H.	Avonmore	3	92
1860	Richardson, James E.	Wolford	2	105
1889	Richardson, Peter L., B.A., B.D.	Montreal (Sherbrooke Street)	4	6
1868	Rilance, Wm	Lachine	2	25
1872	Roadhouse, Job	Portage du Fort	2	122
1881	Robertson, Arch. G	Oxford Mills	2	71
1875	Robeson, Joshua B.	Quyon	1	138
1888	Robinson, Fred. G.	Ashton	1	142
1862	Robinson, Richard, *Chairman*	Magog	2	189
1863	Rogers, George	Aultsville	1	87
1873	Rose, Samuel P., D.D., *Chairman*	Ottawa Centre	3	128
1895	Rowan, Wm. L.	Montreal (Dorchester Street)	1	9
1887	Roy, Louis E	Roxton Falls (French Mission)	3	209

Ministry began.		Years on Cir	Cir. No.
1891	Roy, Telesphore	Acton Vale (French Mission)	3	210
1894	Runnells, Arthur E., S.T.L.	Moulinette	2	88
1856	Ryckman, Edw. B., M.A., D.D.	Brockville (Wall Street)	3	57
1884	Sadler, Mitchell, Sup'y	Montreal West (French Mission).	17	18
1887	Sanderson, Albert E., S.T.L.	Westport	1	108
1876	Sanderson, D. Cook	Almonte	1	101
....	Sanderson, Wm., Sup'd	Verona	2	53
1865	Scanlon, John	Ottawa West	3	130
1855	Scott, Wm. L., Sup'd	Ottawa Centre	6	128
1891	Seller, Johnson	Marbleton	3	170
1866	Service, Wm.	Seeley's Bay	1	52
1899	Shaver, Jas. M.	Agnes	2	173
1864	Shaw, William I., M.A., D.D., LL.D., *Principal Emeritus, Wesleyan Theological College*	Montreal (Dominion Square)	27	4
1872	Shibley, Samuel, Sup'd	Kingston (Princess Street)	3	39
1858	Shorey, Edmund S., Sup'd	Sydenham	1	51
1855	Short, Wm., Sup'd.	Kingston (Sydenham Street)	16	36
1890	Shortt, Wm. K., M.A	Nepean	1	135
1870	Simpson, James	Lansdowne	3	64
1892	Smith, Isaac C.	Berwick	1	93
1883	Smith, Robert	Lennoxville	1	165
1877	Smith, Wm.	Richmond and Melbourne Ridge.	3	159
1874	Smith, Wm. T.	North Gower	1	144
1890	Snell, George W., B.A.	Locksley	3	111
1883	Sparling, Wm., B.A., B.D.	Montreal (St. James')	3	1
1873	Sparling, Wm. H., B.A., *Fin. Sec.*	Morrisburg	3	78
1897	Sproule, Fred. H., B.A.	Bearbrook	2	146
1890	Stafford, George	Cardinal	1	80
1878	Starr, J. Edward.	Stanstead	3	181
1890	Stevens, Wm. H.	Montreal (St. Henri)	3	10
1878	Stillwell, Reuben	Lyn	4	61
1890	Sykes, Charles A., B.D	Coaticook	1	186
1843	Taggart, Charles, Sup'd	Ottawa West	27	130
1873	Taylor, Ernest M., M.A.	Knowlton	12	194
1858	Teeson, Samuel, Sup'd	Chambly Canton	3	212
1877	Taylor, Melvin, *Fin. Sec.* (*Sec. of Conf.*)	Montreal (Centenary)	4	7
1863	Tennant, Elisha, Sup'd	Cornwall Island	9	95
1891	Thomas, Ernest	Metcalfe	1	145
1896	Thompson, Basil W.	Tichborne	1	55
1871	Timberlake, Wm., *Fin. Sec.*	Ottawa (McLeod Street)	3	132
1894	Tippett, Ernest H.	Shawbridge	2	34
1872	Topping, Nassau B.	Leeds	2	174
1890	Tory, H. M., M.A., B.D.	Lecturer in McGill College	7	1
1873	Tredrea, J. M.	Lacolle	1	214
1886	Tripp, Fred	South Mountain	3	82
1881	Tucker, W. Bowman, M.A., Ph.D.	Clarendon	1	120
1888	Vaughan, Chas. S.	Madura Institute, India, by permission of Conference	8	..
1895	Vickery, Thomas J.	Calabogie	1	124
1880	Visser, A. Herman	Mallorytown	2	62
1888	Walker, Harry	Eaton	1	167
1891	Warden, Fred. A.	Perth Road	1	56
1895	Warren, Herman E., M.A., B.D.	Ormstown	1	220
1873	Watson, James, F.T.L.	Three Rivers	3	22
1884	Watts, Asa. O.	Hatley and Cassville	2	183
1872	Webster, John	Iroquois	1	77

Ministry began.			Years on Cir.	Cir. No.
1877	Weese, Wilbert W.	Wolfe Island	3	42
1884	Wells, Wm.	Franklin Centre	3	217
1874	Wheatley, Isaac.	Verona	1	53
1897	Whiteside, Robert H.	Wesleyan Theological College	1	..
1890	Wilkinson, Arthur	Shanly	2	81
1870	Wilkinson, Isaac	Lanark and Clayton	2	100
1891	Williams, George H.	Bedford	2	202
1861	Williams, Thomas G., D.D., *Chairman*	Montreal (St. James')	3	1
1895	Williams, Walter J.	Thornby	2	121
1893	Williamson, A. W.	Montreal (St. Paul)	1	11
1888	Williamson, Wm., Ph.B.	Carp	3	139
1891	Wilson, Wm. A., B.D.	Point Fortune	3	151
1868	Winter, David	Montreal (West End)	3	5
1890	Wood, George C.	Inverary	3	45
1895	Wood, Wm. H.	Victoria College	4	..
1890	Wood, Wm. J.	Ottawa (Bell Street)	4	131
1892	Wright, John H.	British Columbia	1	..
1888	Wright, Thomas Hall	British Columbia	1	..
1897	Wright, Morris L.	Victoria College	4	..
1883	Young, Henry A.	Chelsea	2	153

MINUTES

OF THE

SEVENTEENTH SESSION

OF THE

Manitoba and North-West Conference

OF

THE METHODIST CHURCH

HELD AT BRANDON, MANITOBA, FROM WEDNESDAY, JUNE 6TH, TO WEDNESDAY, JUNE 13TH, 1900.

CONTENTS.

	PAGE
Alphabetical List of Ministers and Probationers	359-362
Closing of Conference	351
Conference, Next	351
Conference Services	351
Connexional Funds, Treasurers of	316
Death-roll, Ministerial	317
Lay Delegates	313, 314
Lay Members in the Quarterly Official Boards	333
Ministers—	
Superannuated	316
Supernumerary	316
Stationed, Where	352-359
Transferred	314, 315
Officers of Conference	311
Probationers for the Ministry	315
Reports from Committees—	
Board of Examiners	346
Church Property	340
Contingent Fund	339
Educational	345
Equalization Fund	343
General Conference Fund	344
Missions among the Foreigners	342
Re Christian Guardian	349
Statistical	338
Report of Ministerial Session	314-316
Resolutions	350
Sessions of Conference	312
Standing Committees	316
Subscribers to Superannuated Ministers' Fund	336, 337
Tabulated Returns	318-335
Treasurers' Reports—	
Educational Fund	345
General Epworth League Fund	342
Sunday School Aid Fund	338
Temperance Fund	343
Union Church Relief Fund	341
Votes of Thanks	350
Wesley College, Report of	349

PAGE
59-362
351
351
351
316
317
13, 314
333

316
316
352-359
14, 315
311
315

346
340
339
345
343
344
342
349
338
314-316
350
312
316
336, 337
318-335

345
342
338
343
341
350
349

Officers of the Conference.

1900.

GENERAL SUPERINTENDENT:

REV. ALBERT CARMAN, D.D., TORONTO, ONT.

SUPERINTENDENT OF MISSIONS.

REV. JAMES WOODSWORTH, BRANDON, MAN.

PRESIDENT:

REV. ANDREW STEWART, D.D., WINNIPEG.

SECRETARY:

REV. HAMILTON WIGLE, B.A., WINNIPEG.

ASSISTANT SECRETARIES:

REV. FRED. LANGFORD, B.D., CALGARY.
W. J. EDE, ESQ., CARMAN.

JOURNAL SECRETARY:

REV. HIRAM HULL, ARDEN.

STATISTICAL SECRETARY:

REV. R. MILLIKEN, REGINA, ASSA.

THE

MANITOBA AND NORTH-WEST CONFERENCE

OF

THE METHODIST CHURCH

WAS ORGANIZED IN THE CITY OF BRANDON, JULY 17TH, 1884.

SESSIONS OF CONFERENCE.

No.	YEAR.	PLACE.	PRESIDENT.	SECRETARY.	JOURNAL SEC'Y.
1	1884	Brandon.....	E. A. Stafford ..	Thomas Argue ..	G. K. Adams.
2	1885	Winnipeg	Jas. Woodsworth	A. Stewart.	G. K. Adams.
3	1886	Winnipeg	A. Langford	J. F. Betts.....	G. K. Adams.
4	1887	Brandon.....	A. Stewart.....	J. M. Harrison..	G. K. Adams.
5	1888	Portage la Prairie	Thomas Argue ..	George Daniel ..	John Maclean.
6	1889	Winnipeg	W. L. Rutledge..	Alfred Andrews..	John Maclean.
7	1890	Brandon.....	J. M. Harrison..	Alfred Andrews..	John Maclean.
8	1891	Portage la Prairie	Alfred Andrews..	John Semmens ..	John Maclean.
9	1892	Winnipeg	John Semmens ..	John Maclean ...	W. P. Goard.
10	1893	Brandon.....	John McDougall.	Andrew W. Ross	J. H. L. Joslyn.
11	1894	Winnipeg	Andrew W. Ross	Frank B. Stacey.	J. H. L. Joslyn.
12	1895	Regina	John Maclean...	George W. Dean.	C. E. Somerset.
13	1896	Winnipeg	Geo. W. Dean...	T. C. Buchanan..	J. H. L. Joslyn.
14	1897	Portage la Prairie	Thos. Lawson ...	T. Ferrier	W. P. Goard.
15	1898	Winnipeg	Principal Sparling	S. R. Brown	W. P. Goard.
16	1899	Winnipeg.....	L. Gaetz.....	R. Milliken.....	J. H. L. Joslyn.
17	1900	Brandon.....	Andrew Stewart.	Hamilton Wigle.	Hiram Hull.

MINUTES OF THE SEVENTEENTH SESSION OF THE MANITOBA AND NORTH-WEST CONFERENCE.

HELD IN THE CITY OF BRANDON, COMMENCING FRIDAY, JUNE 8TH, 1900.

The President, Rev. Dr. Gaetz, occupied the chair. Hymn 479 was sung, the Secretary, Rev. R. Milliken, read 2nd chapter of 1st Peter, and Rev. F. M. Finn and Bro. Benson led in prayer.

At the roll call of the Secretary 109 ministers and 57 laymen answered to their names.

CONFERENCE ELECTIONS.

On the third ballot Rev. Dr. Stewart was elected President. He was welcomed to the chair by the retiring President, Dr. Gaetz, and addressed the Conference briefly.

On the second ballot Rev. Hamilton Wigle, B.A., was elected Secretary. Rev. Fred. Langford, B.A., B.D., and W. J. Ede, Esquire, were appointed Assistant Secretaries. Rev. Hiram Hull was appointed Journal Secretary, and on the nomination of the President the retiring Secretary, Rev. R. Milliken, B.D., was elected Statistical Secretary.

The following lay delegates were reported from the various Districts:

WINNIPEG DISTRICT.—Thos. Nixon, J. W. Morley, R. Douglas, Herbert Wadge J. F. Fowler, Sampson Walker, James Ryan, S. Spink, J. W. Cockburn, W. D. Pettigrew, Dr. J. G. Clint, W. R. Talbott, all of Winnipeg; J. E. Turner, Stonewall; W. J. Boyd, Dundas; C. A. McColl, Starbuck; W. J. Ford, Emerson; G. Kenney, Morris; Chas. Church, Elm Bank; D. Wright, Emerson; D. Bryan, Dougald; Ira Stratton, Stonewall; Wm. Peel, Selkirk.

PORT ARTHUR DISTRICT.—James Meek, James Weidman, P. H. Clark, James Wickham, A. E. Annis, James Snyder, jun., Wm. McColl, C. S. Smith.

CARMAN DISTRICT.—H. Coppington, Stockton; C. S. Barrager, Elm Creek; W. H. Moore, Glenboro'; J. B. Gowanlock, Cypress River; John Matthews, Holland; A. Summerfield, Treherne; W. J. Ede, Wm. McGill, Carman; Mat. Sexsmith, Baldur; J. W. VanNorman, Roland; A. Farrow, Miami; W. H. Cross, Swan Lake; N. Armstrong, Treherne; John Ayers, Stockton.

CRYSTAL CITY DISTRICT.—James Blair, Morden; W. C. White, Thornhill; W. D. Ruttan, Manitou; C. H. Vrooman, McKenzie; John Wilson, Marringhurst; C. Handford, Holmfield; R. Cross, Killarney; Geo. T. Robinson, Ninga; B. Cook, Boissevain; Wm. Minore, Dunrae; John J. Ring, Crystal City.

DELORAINE DISTRICT.—R. Jackson, J. W. Crawford, H. McClaren, T. H. Evans, Jas. B. Gibson, Wm. Temple, A. E. Kemp, C. W. Miller,

PORTAGE LA PRAIRIE DISTRICT.—P. McPherson, James Jones, J. H. Waind, Portage la Prairie; Jonathan Haney, Meadow Lea; D. T. Setter, Poplar Point; J. H. Lamont, MacGregor; Robert Livingston, Sidney; Thos. Hutchinson, Carberry; George Shillington, Kerfoot; W. P. Smith, Austin.

NEEPAWA DISTRICT.—Wm. M. Hilliard, Minnedosa; John Forsyth, Glendale; Jas. Gilmore, Glensmith; B. R. Hamilton, Neepawa; John T. Reid, Rapid City; Jos. Blackstock, Ogilvie; Wm. Montgomery, Glenholm; Thomas Williston, Neepawa.

BIRTLE DISTRICT.—J. H. Nelson, Yorkton; J. T. Pearson, Hamiota; J. D. Harrison, J. J. Sparling, Beulah; J. T. Lynch, Arrow River; Wm. Watt, Birtle; D. J. Hunter, Foxwarren; Thos. Peden, Shellworth; B. B. Ross, Rossburn; Wm. Walkey, Newdale; Joseph McLean, Hamiota.

BRANDON DISTRICT.—Geo. Bowden, F. W. Adams, A. E. Kilfoyle, Brandon; J. W. Rathwell, Hayfield; J. T. Bambridge, Souris; W. J. Wilcox, Virden; J. R. Shanks, J. W. Carrothers, Methven; Geo. Harris, Brandon Hills; J. Pentland, Aikenside; D. D. Buchanan, Griswold; John Higginbotham, Oak Lake; E. W. Leeson, Douglas; S. S. Simpson, Kemnay.

MOOSOMIN DISTRICT.—Geo. Sharp, Kenlis; W. H. Anderson, Fleming; S. Whitlock, Glen Adelaide; John Gordon, Hazelcliffe; Geo. Morrison, Wapella; W. H. Thompson, Grenfell; W. R. Fallis, Welwyn; John Benson, A. D. Ferguson, Wolseley.

REGINA DISTRICT.—W. J. Kernaghan, E. Carss, M. Henderson, W. M. Mitchell, S. T. Boulding, J. C. Starr, John Dobbyn, E. J. Brooks.

CALGARY DISTRICT.—J. S. Henry, W. H. Cushing, Hon. J. A. Lougheed, Calgary; A. J. McKenzie, Pincher Creek; A. Cotton, A. A. Cochrane, Medicine Hat; D. R. Wilson, Macleod; Chas. McCarthy, Maple Creek.

EDMONTON DISTRICT.—J. S. Wilmott, Edmonton; K. A. Morrison, Star; John Shields, Strathcona; E. E. Chandler, Wetaskewin; C. T. Daykin, Lacombe; R. D. Gaetz, Red Deer.

DAUPHIN DISTRICT.—John Nicholson, Dauphin; John Orr, Swan River.

INDIAN DISTRICT.—E. F. Hardiman, J. H. Lowes, Norway House; Thomas Garrick, Cross Lake; Henry Robinson, Oxford House; Murdock Hart, Nelson River; Joseph Dargue, Poplar River; Harry Koostatak, Fisher River; Chief Jonas, Paul Ryder, Morley; Joseph Sampson, Holbrooke; Chas. H. Leonard, Saddle Lake.

What is the Report of the Ministerial Session?

The Ministerial Session of the Manitoba and North-West Conference met on Wednesday, June 6th, at 9 a.m., in the Methodist Church, Brandon, the President of Conference, Dr. Gaetz, in the chair.

Devotional exercises were conducted by the President. Hymn 427 was sung, the Secretary read John xiv., and Dr. Sparling and Rev. F. B. Stacey offered prayer.

At the call of the roll 76 ministers answered to their names.

The President then read the list of transfers.

Into the Manitoba and North-West Conference.

Ministers.—W. H. Loree, Percy M. Peacock and W. E. Egan, from Toronto Conference; W. H. Emsley, H. G. Cairns and Thomas Powell, from the Montreal Conference; J. H. Toole, from the Nova Scotia Conference; George Stoney, from the Newfoundland Conference.

Probationers.—Oliver Coleman, from the London Conference; Robert G. Green, from the Hamilton Conference; T. W. Bailey, from the Montreal Conference; and Albert T. Wilkinson, from the Hamilton Conference.

Out of the Manitoba and North-West Conference.

A. E. Roberts, into the British Columbia Conference; W. F. Adams (probationer), into Toronto Conference; and W. H. Douglas (probationer), into the London Conference.

Are there any Objections or Charges preferred against any of our Ministers?

None.

Who have resigned from the Ministry of our Church, and are entitled to Credentials of Standing?

W. A. Vrooman.

Who are dropped in silence for irregular withdrawal from our work?

D. S. Kerr and W. H. Fry.

What Probationers for the Ministry are now received into full connection with the Conference and Ordained?

* Frank Tate (probationer) withdrew on account of ill-health.

Robert E. McCullagh, B.A., Henry Silvester Hastings, Harold J. Galley, Arthur Barner, Thomas J. Small, Benjamin H. Spence, Thomas E. Taylor, Joseph Wilson, Alfred A. Thompson, B.A., Frank B. Richardson, Percy I. Thacker, *James T. Harrison, B.A., *T. Jackson Wray, James S. Woodsworth, B.A., B.D., Albert Lousley and *F. G. Stevens.

* Previously ordained.

What Probationers for the Ministry remain on trial?

Who are the Probationers of four years?

H. H. McConnell, H. A. Ireland, A. W. Kenner, *W. S. Reid, B.A., E. J. Hodgins.

* Specially ordained.

Who are the Probationers of three years?

H. E. W. Gordon, H. H. Gilbart, W. H. Frye, D. Bruce Kennedy, R. A. Swyers, *R. A. Rutledge, S. D. Gaudin, Jos. U. Robbins.

* Specially ordained.

Who are the Probationers of two years?

W. T. Halpenny, B.A., Robert G. Green, C. T. Currelley, B.A., R. L. Morrison, M.D., E. M. Burwash, B.A., William Arnett, Walter H. Nugent.

Who are the Probationers of one year?

W. H. Leech, B.A., William Eltom, H. W. Ferrier, Oliver Coleman, James W. Flatt, Charles Endicott, Francis J. Price, E. J. H. Duncan, R. A. Swyers, *E. Paupanakis, *F. Apetakun, A. T. Cushing, B.A.

* Specially ordained.

What Candidates are now received on Trial?

James W. Melvin, Warren Rothwell, E. Val Tilton, Willis G. Hancock, Willis W. Shoup, Wilfrid B. Albertson, Albert E. Galway, Charles S. Laidman, William J. Haggith, Augustus E. Parson, John Wesley Wiggin.

What young men does the Conference give permission to employ?

A. E. Oke, Hugh Nixon, J. E. Lane, B.A., A. W. Ward, James W. Fridd, T. D. Brown, B.A., Stillman A. Kemp, George Kinney, J. D. Gregg, A. R. Brown, J. W. Aikins, R. J. Edmiston, Lorne McTavish.

Who are the Superannuated Ministers ?

F. M. Finn, Henry Kenner, Andrew Gordon, Wesley W. Colpitts, Charles S. Willis, A. H. Anderson, J. H. Ruttan, Thomas Argue.

For one year : C. F. Van Norman, John Tozeland, John Simmers, Wm. Shaw, Joshua Dyke, B.D., Edward Michener.

Who are the Supernumerary Ministers ?

Wm. Halstead, G. A. Love, Wm. Kinley, T. E. Helliwell, T. E. Morden, B.A., and John Greenway.

STANDING COMMITTEES.

1.—Members to Central Board of Missions.

Rev. Dr. Stewart, Rev. James Woodsworth and Thos. Nixon, Esq.

2.—Conference Special Committee.

Dr. Gaetz, Dr. Sparling, James Woodsworth, A. Andrews and Thomas Argue.

3.—Pastoral Address for Next Year.

Revs. J. M. Harrison, A. Andrews and W. A. Cook, B.A.

4.—Equalization Fund Committee.

Dr. Maclean and R. E. Spence, B.D.

5.—Representatives to Dominion Alliance.

J. A. McLaughlin, F. A. August, W. R. Hughes and Thomas Nixon.

6.—Treasurers of Connexional Funds.

General Conference	Rev. T. Argue.
Wesley College	" Dr. Sparling.
Union Church Relief	" W. Bridgman.
Educational	" Dr. Stewart.
S. S. Aid and Extension Fund	" W. C. Armstrong, B.A.
Contingent Fund	" A. Andrews.
Missionary	" Jas. Woodsworth.
Superannuation	" Jas. Woodsworth.
Equalization Fund	" Dr. Maclean.
Temperance Fund	" J. M. Harrison.

7.—St. James' Church Committee.

Revs. Dr. Stewart, Dr. Gaetz, Dr. Sparling, Dr. Maclean, J. M. Harrison, F. Langford, F. B. Stacey, Messrs. Thomas Nixon, F. W. Adams, J. J. Ring, P. H. Clarke, W. D. Pettigrew, P. McPherson, W. J. Wilcox.

Missionary Committee.

The Chairmen of Districts and the following laymen :

District.	*Member.*	*Alternate.*
Winnipeg	Thos. Nixon.	J. F. Fowler.
Carman	W. J. Ede.	J. Ayers.
Crystal City	W. D. Ruttan.	J. J. Ring.
Portage la Prairie	Thomas H. Lamont.	D. J. Setter.
Neepawa	Thomas Willerton.	John Forsyth.
Dauphin	Samuel Code.	A. Willy.
Brandon	George Bawdon.	Jno. Higginbotham.
Port Arthur	P. H. Clarke.	W. McCall.
Regina	John Dobbin.	E. Cars.
Edmonton	W. T. Henry.	J. W. Hilborn.
Deloraine	R. Jackson.	A. E. Kemp.
Moosomin	J. W. Jones.	R. D. Broad.
Indian	Jacob Berens.	Joseph Sampson.

Manitoba and North-West Conference.

IN MEMORIAM

"These all died in faith. They rest from their labors and their works do follow them."

Year Ministry Began.	NAME.	Place of Birth.	Died. Where.	Died. When.	Age.	Years in Ministry. Effective	Sup'd	Total
1851	H. B. Steinhauer	Canada	White Fish Lake..	1885	..	34	..	34
1873	W. T. Dyer	Cornwall, England.	Chater	April 1, 1885	36	15	..	15
1843	Robert Dyer Lochead	Glasgow, Scotland.	Rolling River, M.	March 29, 1886.	70	24	19	43
1871	Isaac Newton Robinson	Peterboro', Ont.	Souris City	Sept. 14, 1888	38	18	..	18
1875	Enos Langford	Middlesex Co., Ont.	Winnipeg	Feb. 22, 1890	40	15	..	15
1877	Edward Eves	Ontario.	Cross Lake	June 6, 1893	..	16	..	16
1884	George Hanna	Ontario	Edmonton	May 22, 1894...	32	10	..	10
..	William West	Norwich, England.	Douglas, Man.	March 21, 1895.	29	Chairman's Supply.		
1870	John J. Leach, Ph.B.	Sackville, N.B.	Neepawa, Man	Feb. 9, 1896...	44	26	..	26
1889	Frederic E. Fletcher	Brockville	Toronto, Ont.	Feb. 27, 1897...	35	7	..	7
..	T. A. Elliott	Desboro', Ont.	Dauphin, Man.	Aug. 22, 1898	23	Chairman's Supply.		
1862	John Stewart	Armagh, Ireland.	Winnipeg	Sept. 29, 1898	..	32	5	37
1887	S. R. Brown	Huntingdon, Que.	Huntingdon, Que.	Jan. 30, 1899...	34	12	..	12

I. WINNIPEG DISTRICT.

	NAMES OF CIRCUITS AND MISSIONS WITH NAME OF PASTOR IN CHARGE.	Winnipeg (Grace). S. Cleaver, M.A. S. Wilkinson, B.A.	Winnipeg (Zion). H. Wigle, B.A.	Winnipeg (Wesley). J. C. Walker.	Winnipeg (McDougall). Alfred Andrews.	Winnipeg (Fort Rouge). W. L. Armstrong, B.A.	Winnipeg (Young). W. A. Cook, B.A.	Winnipeg (Bethel). (R. E. McC., B.A.)	Winnipeg (Louise Bridge). (A. A. J., (B.A.)	Winnipeg (All People's Mission). (H. J. G.)	Rossar and St. Charles. (P. I. T.)	Whitemouth. (H. A. I.)
MEMBERSHIP.	In Full Membership	961	320	260	101	123	143	20	8	6	42	31
	On Trial	...	...	...	1	...	...	...	...	...	...	...
	Total Membership	961	320	260	102	123	143	20	8	6	42	31
	Number published last year	903	258	255	100	105	143	30	10	....	43	32
	Increase	58	62	5	2	18	....	....	....	6	....	14
	Decrease	....	....	....	....	....	....	10	2	....	1	1
	Catechumens	....	6	25	....	....	....	....	....	....	....	....
	Infant Baptisms	28	22	27	10	8	9	1	2	....	....	3
	Adult Baptisms	2	6	2	....	1	....	....	....	....	....	....
	Total Baptisms	30	28	29	10	9	9	1	2	....	....	3
	Marriages solemnized	45	24	17	5	1	5	....	....	....	....	....
	Burials attended	35	12	13	6	5	7	....	....	....	....	1
CONNEXIONAL FUNDS.	Missionary	$1042	$308	$175	$59	$99	$257	$8	....	....	$21	$27
	Sup. or Supernumerary	276	82	62	30	49	57	....	$4	....	16	5
	Educational	225	25	12	9	14	17	....	1	....	5	1
	Contingent	43	8	6	3	4	6	....	....	....	2	....
	General Conference	16	7	5	2	4	5	....	....	....	2	....
	Union Church Relief	43	5	2	1	....	1	....	....	....	1	....
	S. S. Aid and Extension	10	8	5	3	2	3	1	....	....	....	....
	Funds Ass'ble for Sup. M. F.	1655	443	267	107	172	346	9	5	....	45	33
	Wesley College	$1850	$200	$75	$50	$127	$136	....	....	....	$23	$6
	Annual Conference	50	....	....	....	....	....	....	....	....	....	....
	Children's	....	....	....	....	....	....	....	....	....	....	....
	Temperance	50	2	....	....	....	....	....	....	....	....	....
	Woman's Missionary	374	171	....	....	42	91	....	....	....	....	....
	General Epworth League	10	3	....	4	....	1	....	....	....	....	....
	Total Connexional Funds	3989	819	342	161	341	574	$9	$5	....	68	39
CIRCUIT PURPOSES.	Circuit Incidentals	....	....	....	$8	....	....	....	....	....	....	....
	House Rent	$82	....	....	....	....	....	....	....	....	$50	....
	Horse Keep or Hire	....	....	....	$31	$26	....	....	....	....	....	....
	Removal Expenses	....	....	....	....	....	....	....	....	....	....	....
	Travelling Expenses	670	$300	$254	252	153	$160	$12	$6	$23	10	....
	Sunday Schools	100	60	151	4	....	34	....	....	....	....	....
	Epworth Leagues, etc	778	440	276	174	280	128	....	....	....	....	....
	Ladies' Aid	10536	5569	2671	559	225	893	13	64	83	....	....
	Trustee Boards	900	75	176	439	10	333	....	50	117	....	$150
	All other Purposes	13066	6444	3528	1467	694	1549	25	120	223	60	150
	Total											
MINISTERIAL SUPPORT. PAID TO SUPERINTENDENT.	By Circuit	$2500	$1500	$1000	$700	$1000	$1000	....	....	....	....	....
	" Sustentation Fund	....	....	....	....	....	....	....	....	....	....	....
	" Contingent Fund	....	....	....	....	....	....	....	....	....	....	....
	" Children's Fund	....	....	....	....	....	....	....	....	....	....	....
	" Miss. Fund—Salary	....	....	....	....	....	....	....	....	....	....	....
	" " " Rent	....	....	....	....	....	....	....	....	....	....	....
	" " " Removal	....	....	....	....	....	....	....	....	....	....	....
	Total Received	2500	1500	1000	700	1000	1000	....	....	....	....	....
	Net Deficiency	....	....	....	....	....	....	....	....	....	....	....
PAID TO COLLEAGUES.	By Circuit	750	....	....	....	....	....	$55	$66	....	$180	$95
	" Sustentation Fund	....	....	....	....	....	....	....	....	....	....	....
	" Contingent Fund	....	....	....	....	....	....	....	....	....	....	....
	" Missionary Fund	....	....	....	....	....	....	....	100	$95	....	110
	Total Received	750	....	....	....	....	....	55	166	95	180	205
	Net Deficiency	....	....	....	....	....	....	....	34	....	120	95
Total Assessable for Sup. M. Fund.		$4905	$1943	$1267	$807	$1172	$1346	$64	$71	....	$225	$128
Total Raised for all Purposes		20305	8763	4870	2328	2035	3123	89	191	223	308	284
New Churches		....	....	....	....	....	....	....	....	....	....	....
" " Value		....	....	....	....	....	....	....	....	....	....	....
New Parsonages		....	....	....	....	....	....	....	....	....	....	....
" " Value		....	....	....	....	....	....	....	....	....	....	....

I. WINNIPEG DISTRICT.

II. PORT ARTHUR DISTRICT.

Selkirk. J. A. McClung.	Emerson. W. S. A. Crux, B.A.	Dominion City. J. R. Howarth.	Morris. J. W. Johnston.	Blythfield. (F. B. R.)	Stonewall. D. M. Kennedy.	Dundas. W. H. Loree.	Springfield. W. H. Taylor.	TOTAL.	Port Arthur. J. W. Saunby, B.A.	Fort William. W. W. Abbott, B.A.	Murrillo. F. M. Wootton.	Dryden. H. L. Smith.	Fort Francis. G. H. Peacock.	Mine Centre.	Emo and Rainy River. E. J. H. Duncan. (Supply.)	Beaver Mills and Wierton. R. A. Swyers.
26	84	116	65	36	188	77	95	2702	145	110	80	63	26	..	69	31
10	4	....	9	....	15	5	2	46	17	2	....	10	....	..	4	2
36	88	116	74	36	203	82	97	2748	162	112	80	73	26	..	73	33
22	98	135	68	38	197	81	99	3617	148	108	65	57	60	1	33	..
14	..	....	6	....	6	1	....	178	14	4	15	16	....	..	40	33
....	10	19	....	2	....	....	2	47	....	....	....	....	34	1	..	..
....	....	....	....	....	....	....	....	31	....	....	....	....	....	..	15	..
6	7	9	5	....	6	3	....	146	8	12	4	8	9	..	3	..
....	....	2	....	....	....	....	....	13	....	....	....	....	....	..	..	..
6	7	11	5	....	6	3	....	159	8	12	4	8	9	..	3	..
4	5	2	3	....	6	1	1	119	5	3	1	1	1	..	..	..
7	3	4	4	1	3	3	2	106	5	4	1	2	2	..	2	1
$23	$74	$44	$51	$14	$111	$32	$64	$2409	$112	$96	$70	$28	$10	..	$7	$6
9	40	17	18	14	46	7	23	755	60	50	18	17	9	..	5	8
3	6	5	5	4	14	2	8	356	10	6	2	2	1	..	2	1
1	2	4	2	1	5	1	3	91	6	4	2	2	1	..	..	1
1	3	1	1	1	4	1	2	54	5	4	1	1	1	..	..	1
..	1	1	1	....	5	....	1	61	2	1	1	1	1	..	1	1
1	2	1	2	....	4	....	....	42	3	2	1	..	1	..	1	..
38	128	73	80	34	189	43	101	3768	198	163	95	51	24	..	16	18
$119	$57	$35	$35	$22	$100	$20	$40	$2795	$100	$60	$22	$15	$5	..	$5	$9
....	....	....	....	....	....	....	....	50	....	....	....	....	....	..	..	..
....	....	....	....	....	....	....	....	....	....	....	....	....	....	..	..	..
....	....	....	....	....	22	....	....	74	....	....	....	....	....	..	..	..
....	....	....	....	....	....	....	....	678	....	....	....	....	....	..	..	..
....	....	....	....	....	1	....	....	19	2	2	....	....	....	..	1	..
571	185	108	115	56	312	63	141	7384	300	225	117	66	29	..	22	27
$5	$5	....	$5	....	$2	....	$1	$27	$5	....	$1	....	....	..	..	..
....	....	....	....	....	....	....	....	....	....	....	....	....	$75	..	..	..
10	40	$60	60	$50	50	$60	60	522	....	....	60	....	25	..	$25	$25
27	....	....	....	....	50	....	15	149	....	$50	....	....	....	..	..	..
....	....	5	10	....	5	....	....	20	....	....	....	....	....	..	..	..
46	108	45	54	6	181	....	14	2294	122	98	75	$20	9	..	9	3
....	5	....	....	4	19	....	2	379	130	52	24	....	....	..	7	..
73	101	110	45	....	219	....	24	2648	402	139	201	....	....	..	..	..
759	455	168	470	....	340	175	83	23068	642	781	390	400	150	..	..	..
9	....	35	83	18	91	....	29	2515	33	....	....	....	....	..	10	..
929	714	423	727	79	937	235	228	31617	1334	1120	670	420	259	..	51	28
$200	$700	$290	$355	....	$800	$170	$380	10595	$1000	$850	$310	$345	$50	..	105	141
....	....	....	....	....	....	....	....	....	....	....	....	....	....	..	..	..
....	....	....	....	....	....	....	....	....	....	....	....	....	....	..	..	..
350	....	300	240	....	....	295	100	1285	....	....	200	35	425	..	106	121
....	....	....	....	....	....	....	....	....	....	....	....	....	....	..	..	..
27	....	66	....	....	47	....	....	140	....	....	10	3	85	..	25	..
550	700	590	595	....	800	465	480	11880	1000	850	510	380	475	..	211	262
....	....	260	185	....	....	....	....	445	....	....	90	70	125	..	89	38
....	....	....	....	$291	....	....	....	1437	....	....	....	....	....	..	..	..
....	....	....	....	....	....	....	....	....	....	....	....	....	....	..	..	..
....	....	....	....	....	....	....	....	305	....	....	....	....	....	..	..	..
....	....	....	....	291	....	....	....	1742	....	....	....	....	....	..	..	..
....	....	....	....	....	....	....	....	249	....	....	....	....	....	..	..	..
$238	$828	$363	$435	$325	$989	$213	$481	15800	$1198	$1013	$405	$396	$74	..	121	159
1186	1599	821	1197	425	2069	468	749	51033	2634	2195	1097	831	338	..	178	196
....	....	....	....	....	....	....	....	....	....	....	....	1	....	..	..	..
....	....	....	....	....	....	....	....	....	....	....	....	$500	....	..	..	..
....	....	....	....	....	....	....	....	....	....	....	....	1	....	..	..	..
....	....	....	....	....	....	....	....	....	....	....	....	700	....	..	..	..

II. PORT ARTHUR DISTRICT. III. CARMAN

	NAMES OF CIRCUITS AND MISSIONS WITH NAME OF PASTOR IN CHARGE.	Rat Portage. F. B. Stacey, B.A.	Keewatin. Geo. H. Bennee.	TOTAL.	Carman. A. Henderson.	Eastland. J. W. Bowering, B.A.	Elm Creek. (Supply).	Treherne. M. C. Flatt.	McCreary. W. A. C. Leech, B.A.	Holland. J. H. Morgan, B.A.	Cypress River. Thos. Argue.	Glenboro'. J. J. Crookshanks.	Stockton. H. Lewis.
MEMBERSHIP.	In Full Membership	176	60	760	291	76	50	174	58	137	170	102	95
	On Trial	4	1	40	5	....	....	....	....	....	....	3	12
	Total Membership	180	61	800	296	76	50	174	58	137	170	105	107
	Number published last year	160	54	686	276	81	53	170	51	140	160	120	100
	Increase	20	7	149	20	....	....	4	7	....	10	....	7
	Decrease	....	....	35	....	5	3	....	....	3	....	15	....
	Catechumens	....	....	15	....	....	....	....	....	....	....	2	....
	Infant Baptisms	10	6	60	8	7	3	7	3	5	30	13	6
	Adult Baptisms	....	....	....	....	....	....	....	....	....	1	....	....
	Total Baptisms	10	6	60	8	7	3	7	3	5	31	13	6
	Marriages solemnized	12	4	27	8	2	1	3	....	1	1	2	4
	Burials attended	5	5	27	6	2	4	6	4	2	3	5	7
CONNEXIONAL FUNDS.	Missionary	$98	$40	$467	$183	$61	$22	$187	$43	$129	$123	$103	$53
	Sup. or Supernumerary	48	19	234	61	25	5	53	18	48	46	33	38
	Educational	7	4	35	18	7	2	16	3	14	14	7	2
	Contingent	5	2	23	12	5	1	11	2	10	9	7	5
	General Conference	4	1	18	6	2	1	4	2	4	4	3	3
	Union Church Relief	1	1	10	....	....	....	4	....	1	1	3	....
	S. S. Aid and Extension	3	1	12	5	....	....	3	....	5	2	1	2
	Funds Ass'ble for Sup. M. F.	166	68	799	285	100	31	278	68	211	199	157	103
	Wesley College	$60	$32	$308	$110	$44	$9	$95	$23	$86	$83	$37	$30
	Annual Conference	....	....	....	....	....	....	....	....	....	....	....	....
	Children's	....	....	....	....	....	....	....	....	....	....	....	....
	Temperance	1	....	1	....	....	....	....	....	....	....	....	....
	Woman's Missionary	137	....	137	45	....	....	....	....	1	4	1	....
	General Epworth League	1	....	6	....	....	....	2	....	71	21	48	....
	Total Connexional Funds	365	100	1251	440	144	40	375	91	1	2	1	....
CIRCUIT PURPOSES.	Circuit Incidentals	$2	$1	$9	....	$2	....	$2	....	370	309	244	133
	House Rent	....	75	150	....	....	....	....	....	$3	....	$5	....
	Horse Keep or Hire	....	....	135	....	30	$50	60	$55	....	....	100	....
	Removal Expenses	50	....	100	....	10	....	27	....	50	$60	60	$60
	Travelling Expenses	....	12	12	....	5	....	12	....	....	....	....	30
	Sunday Schools	161	108	605	$200	70	....	91	27	....	....	25	....
	Epworth Leagues, etc	59	....	272	75	10	....	12	....	164	120	125	107
	Ladies' Aid	121	333	1196	....	....	65	163	....	38	56	26	1
	Trustee Boards	702	369	3144	....	300	165	1075	826	124	140	50	55
	All other Purposes	941	....	993	700	....	25	114	6	900	850	111	730
	Total	1836	898	6616	975	427	305	1556	914	112	40	93	95
MINISTERIAL SUPPORT.	PAID TO SUPERINTENDENT. By Circuit	$900	$288	$3989	$1000	$453	$139	$840	$438	1395	1266	595	1078
	" Sustentation Fund	....	....	....	....	....	....	....	....	$800	$740	$638	$752
	" Contingent Fund	....	....	....	....	....	....	....	....	....	....	....	....
	" Children's Fund	....	....	....	....	....	....	....	....	....	....	....	....
	" Miss. Fund—Salary	....	260	1147	....	....	90	....	....	....	....	....	....
	" " " Rent	....	....	....	....	....	....	....	....	....	....	....	....
	" " " Removal	....	24	147	....	....	10	....	....	....	....	....	....
	Total Received	900	548	5136	1000	453	229	840	438	800	740	638	752
	Net Deficiency	....	28	440	....	....	71	....	27	....	....	22	....
	PAID TO COLLEAGUES. By Circuit	....	....	....	....	....	....	....	....	....	....	....	....
	" Sustentation Fund	....	....	....	....	....	....	....	....	....	....	....	....
	" Contingent Fund	....	....	....	....	....	....	....	....	....	....	....	....
	" Missionary Fund	....	....	....	....	....	....	....	....	....	....	....	....
	Total Received	....	....	....	....	....	....	....	....	....	....	....	....
	Net Deficiency	....	....	....	....	....	....	....	....	....	....	....	....
Total Assessable for Sup. M. Fund.		$1066	$356	$4788	$1285	$553	$170	$1118	$506	$1011	$939	$795	$855
Total Raised for all Purposes		3101	1286	11866	2415	1024	484	2771	1443	2565	2315	1477	1963
New Churches		....	....	1	....	....	1	....	1	....	....	....	1
" " Value		....	....	500	....	....	$1800	....	$880	....	....	....	$1200
New Parsonages		....	....	1	....	....	....	....	....	....	....	....	....
" " Value		....	....	700	....	....	....	....	....	....	....	....	....

DISTRICT. IV. CRYSTAL CITY DISTRICT.

Stockton. H. Lewis.	Baldur. T. B. Wilson.	Alfamonte. H. A. Goodwin.	Miami. J. H. L. Joselyn.	Roland. E. J. Chegwin, B. A.	TOTAL.	Boissevain. J. M. Harrison.	Woodlake and Lena. Supply.	Ninga. R. G. Green.	Dunrae. Supply.	Killarney. C. F. VanNorman.	Cartwright. C. H. Cross.	Crystal City. G. F. McCullagh.	Pilot Mound. B. W. Allison.	Snowflake. H. W. Ferrier.
95	191	154	203	324	2025	266	51	88	61	173	106	156	109	70
12	....	....	20	....	40	1	3	1	3	4	....	3	....	2
107	191	154	223	324	2065	267	54	89	64	177	106	159	109	72
100	191	126	223	285	1976	306	....	120	63	181	101	151	119	76
7	....	28	....	39	115	....	51	....	1	....	5	8	....	....
....	....	....	....	....	26	39	....	31	....	4	....	....	10	4
....	....	....	....	....	2	....	....	....	....	....	....	....	....	....
6	8	3	12	12	117	21	4	..	11	13	4	7	15	3
....	....	6	1	....	8	1	....	....	....	....	....	....	....	....
6	8	9	13	12	125	22	4	1	11	13	4	7	15	3
4	4	2	2	1	31	15	....	....	....	6	1	6	5	1
7	7	....	8	1	55	8	....	....	....	5	5	3	6	1
$53	$78	$63	$115	$570	$1730	102	26	41	61	104	57	128	108	109
38	45	29	47	82	530	56	....	15	12	39	24	50	31	26
2	8	9	14	26	140	9	....	4	3	12	5	15	9	8
5	10	2	9	16	99	5	....	1	2	8	4	5	6	6
3	4	2	4	6	45	4	....	2	1	3	2	4	3	3
....	1	....	1	2	13	1	....	1	1	2	1	1	1	1
2	2	1	2	6	29	4	....	....	1	3	1	2	3	1
103	148	106	192	708	2586	181	26	64	81	171	94	205	161	154
$30	$58	$44	$80	$147	846	83	....	14	8	70	40	91	56	47
....	....	....	....	....	....	....	....	....	....	....	....	5	....	4
....	....	....	....	....	....	....	....	....	....	....	....	....	....	....
....	....	....	1	....	7	1	....	....	....	....	....	....	....	....
....	....	..	....	114	299	39	....	....	....	50	....	46	....	1
....	2	....	2	5	15	1	....	2	....	2	....	2	2	1
133	208	150	275	974	3753	305	26	80	89	293	134	349	219	207
....	$5	$1	$2	$12	$32	5	....	....	1	14	....	4	2	1
....	....	....	....	....	100	....	....	....	....	....	....	....	....	....
$60	60	20	60	60	625	60	60	60	60	60	60	60	60	60
30	....	6	..	100	173	....	....	....	....	....	....	30	....	....
....	10	....	18	....	70	....	....	....	....	....	....	....	10	....
107	89	8	109	188	1298	166	13	30	12	145	30	117	58	28
1	....	60	21	86	385	26	....	13	....	26	....	45	40	....
55	230	41	160	143	1175	....	....	....	....	50	461	97	71	37
730	425	426	420	1275	7503	1852	....	72	160	110	789	599	288	18
95	....	76	45	885	2191	117	52	19	25	1232	149	560	15	13
1078	819	638	835	2749	13552	2226	125	194	198	1637	1489	1512	544	157
$752	$775	$570	740	$840	$8725	890	....	....	....	740	248	865	540	....
....	....	....	....	....	....	....	....	....	....	....	....	....	....	....
....	....	....	....	....	....	....	....	....	....	....	....	....	....	....
....	....	....	....	....	90	....	....	....	....	....	205	....	....	....
....	....	....	....	....	....	....	....	....	....	....	....	....	....	....
....	....	....	....	....	10	....	....	..	....	....	10	....	....	....
752	775	570	740	840	8815	890	....	....	....	740	453	865	540	....
....	....	....	....	....	120	....	....	....	....	....	287	....	....	....
....	....	....	....	....	....	....	150	285	270	....	....	....	....	403
....	....	....	....	....	....	....	....	....	....	....	....	....	....	....
....	....	....	....	....	....	....	....	....	....	....	....	....	....	....
....	....	....	....	....	....	....	131	....	....	....	....	....	....	....
....	....	....	....	....	....	....	281	285	270	....	....	....	....	403
....	....	....	....	....	....	....	9	....	80	....	....	....	....	....
$855	$923	$676	$932	$1548	$11311	1071	176	349	351	911	342	1070	701	557
1963	1802	1358	1850	4563	26030	3421	301	559	557	2670	1871	2726	1303	767
1	....	....	....	....	3	....	....	....	....	....	....	....	....	....
$1200	....	....	....	....	$3880	....	....	....	....	....	2000	....	....	....
....	....	1	1	....	2	..	....	....	....	....	....	....	....	....
....	....	$200	$800	....	1000	....	....	....	....	....	....	....	....	....

IV. CRYSTAL CITY DISTRICT. V. DELORAINE

	NAMES OF CIRCUITS AND MISSIONS WITH NAME OF PASTOR IN CHARGE.	Manitou. T. E. Holling.	Thornhill. W. R. Hughes.	Glencross. Supply.	Morden. G. W. Dean.	TOTAL.	Deloraine. Thos. Lawson.	Lennox. Oliver Coleman.	Whitewater. (Supply.)	Minto. W. E. W. Seller, B.A.	Elgin. C. R. Sing, B.D.	Melgund. Chancellor Teeter.
MEMBERSHIP.	In Full Membership	120	112	....	122	1434	189	114	28	89	116	175
	On Trial	5	7	....	....	29	25	14	....	....	7	14
	Total Membership	125	119	....	122	1463	214	128	28	89	123	189
	Number published last year	110	110	....	120	1457	185	103	32	78	82	196
	Increase	15	9	....	2	94	29	25	....	11	41	....
	Decrease	....	....	....	....	88	....	....	4	....	....	7
	Catechumens	....	....	....	....	....	10	....	....	....	5	4
	Infant Baptisms	8	9	5	4	104	8	5	....	11	3	11
	Adult Baptisms	2	....	....	2	5	1	1	....	....	....	1
	Total Baptisms	10	9	5	6	109	9	6	....	11	3	12
	Marriages solemnized	5	....	....	3	42	12	....	....	1	....	4
	Burials attended	4	6	....	3	44	9	1	1	2	4	6
CONNEXIONAL FUNDS.	Missionary	$78	$87	$22	$63	$986	$129	$65	$26	$117	$146	$424
	Sup. or Supernumerary	42	36	....	48	379	46	22	5	23	30	68
	Educational	11	11	....	4	91	3	3	....	6	4	26
	Contingent	7	4	....	3	51	3	2	....	2	2	17
	General Conference	3	3	....	4	32	4	2	....	2	3	7
	Union Church Relief	1	2	....	....	12	1	1	....	2	1	4
	S. S. Aid and Extension	3	2	....	2	22	2	1	....	1	2	5
	Funds Ass'ble for Sup. M. F.	145	145	22	124	1573	188	96	31	153	188	551
	Wesley College	$76	$65	$11	$55	$616	$82	$15	$6	$47	$36	$124
	Annual Conference	....	....	....	....	9	....	....	....	....	....	....
	Children's	....	....	....	....	....	....	....	....	....	....	....
	Temperance	....	....	....	....	2	....	....	....	....	....	3
	Woman's Missionary	....	....	....	....	135	....	....	....	....	....	105
	General Epworth League	....	....	....	2	12	2	....	....	....	....	2
	Total Connexional Funds	221	210	33	181	2347	272	111	37	200	224	785
CIRCUIT PURPOSES.	Circuit Incidentals	$1	....	$2	....	$30	$2	....	....	....	....	$3
	House Rent	....	....	....	....	....	78	....	....	....	....	....
	Horse Keep or Hire	50	$60	....	....	650	60	$60	$60	$60	$60	60
	Removal Expenses	33	20	....	$42	125	....	....	....	....	....	....
	Travelling Expenses	....	....	....	....	10	20	....	....	....	....	12
	Sunday Schools	210	105	2	139	1055	115	10	....	35	40	116
	Epworth Leagues, etc	50	1	....	73	274	35	8	....	....	....	31
	Ladies' Aid	90	131	....	266	1203	263	....	....	....	168	46
	Trustee Boards	735	115	....	1700	6378	1831	....	....	....	871	840
	All other Purposes	83	54	....	370	2689	179	21	....	122	....	184
	Total	1252	486	4	2590	12414	2583	99	60	217	1139	1292
MINISTERIAL SUPPORT. PAID TO SUPERINTENDENT.	By Circuit	$700	$640	....	$1000	$5623	$820	$405	$114	$445	$640	$925
	" Sustentation Fund	....	....	....	....	....	....	....	....	....	....	....
	" Contingent Fund	....	....	....	....	....	....	....	....	....	....	....
	" Children's Fund	....	....	....	....	....	....	....	....	....	....	....
	" Miss. Fund—Salary	....	....	....	....	205	....	....	91	....	....	....
	" " " Rent	....	....	....	....	....	....	....	....	....	....	....
	" " " Removal	....	....	....	....	10	....	....	25	....	....	....
	Total Received	700	640	....	1000	5828	820	405	205	445	640	925
	Net Deficiency	....	....	....	....	287	....	35	145	....	....	....
PAID TO COLLEAGUES.	By Circuit	....	....	$140	....	1248	....	....	....	....	....	....
	" Sustentation Fund	....	....	....	....	....	....	....	....	....	....	....
	" Contingent Fund	....	....	....	....	....	....	....	....	....	....	....
	" Missionary Fund	....	....	141	....	272	....	....	....	....	....	....
	Total Received	....	....	281	....	1520	....	....	....	....	....	....
	Net Deficiency	....	....	19	....	108	....	....	....	....	....	....
Total Assessable for Sup. M. Fund.		$845	$785	$162	$1124	$8444	$1008	$501	$145	$598	$828	$1476
Total Raised for all Purposes		2173	1336	177	3771	21632	3675	615	211	862	2003	3002
New Churches		....	....	....	....	....	....	....	....	....	....	....
" " Value		....	....	....	....	$2000	....	....	....	....	....	....
New Parsonages		....	....	....	....	....	....	....	....	....	1	....
" " Value		....	....	....	$1700	1700	....	....	....	....	$1500	....

DISTRICT. VI. PORTAGE LA PRAIRIE

Napinka. (Supply.)	Melita. F. A. Buckley, B.A.	Reston. G. J. Elliott, B.D.	Pipestone. (Supply.)	Pierson. H. J. Kinley, B.A.	Carnduff. J. W. Bruce, B.A.	Oxbow. W. P. McHaffie.	Carlyle. W. Arnott.	Estevan. Frank Tait.	Shier. (Supply.)	TOTAL.	Portage la Prairie. John Semmens.	Meadow Lea. John Peters.	Lundyville.	High Bluff. J. W. Runions.	Baie St. Paul. Jos. Wilson.
151	162	76	45	60	118	132	73	44	10	1642	350	55	5	88	30
....	3	....	....	11	34	1	1	1	....	111	....	....	....	....	....
151	165	76	45	71	152	193	74	45	10	1753	350	55	5	88	30
136	160	67	44	64	120	202	68	....	....	1538	306	63	5	93	....
15	5	9	1	6	32	....	6	45	10	191	44	....	....	....	30
....	....	....	..	....	....	9	....	..	....	20	....	8	....	5	....
....	....	6	....	....	....	....	....	..	....	25	105	....	....	....	....
10	14	9	....	8	15	24	7	2	....	127	15	7	....	10	....
1	2	....	....	1	....	....	..	..	....	7	....	....	....	....	....
11	16	9	....	9	15	24	7	2	....	134	15	7	....	10	....
....	7	....	....	....	4	9	1	....	....	38	11	1	....	4	....
2	6	4	....	2	4	5	2	2	....	50	12	5	....	4	....
$107	$93	$38	$26	$17	$25	$153	$17	$53	....	$1436	$117	$34	....	$94	$20
27	41	28	11	26	29	45	16	16	....	433	72	15	....	35	8
9	6	9	2	2	2	10	....	3	....	85	11	3	....	8	2
5	4	3	1	2	1	5	....	1	....	48	5	2	....	4	1
2	3	2	1	2	2	4	1	1	....	36	6	1	....	3	....
4	1	1	1	1	1	2	....	1	....	21	5	1	....	3	....
....	1	1	1	....	1	1	....	....	....	16	5	1	....	1	....
154	149	82	43	50	61	220	34	75	....	2075	221	57	....	148	31
$48	$71	$51	$13	$19	$30	$80	$36	$15	....	$667	$100	$10	....	$26	$6
....	....	....	....	....	....	....	....	....	....	....	....	....	....	....	....
....	....	....	....	....	....	....	....	....	....	....	....	....	....	....	....
....	....	2	....	....	....	3	....	....	....	8	....	....	....	....	....
....	....	....	....	....	....	....	....	....	....	105	....	....	....	....	....
....	2	....	....	....	....	1	....	....	....	7	2	....	....	....	....
202	222	135	56	69	91	304	64	90	....	2862	323	67	....	174	37
$2	$1	....	....	....	....	$7	$4	$10	....	$29	$10	....	....	$5	$6
....	....	....	$10	....	....	....	....	....	....	88	....	....	....	....	....
60	60	$60	60	$60	$60	60	60	60	....	900	....	60	....	45	60
....	17	....	....	....	....	....	....	....	....	17	31	....	....	....	....
....	....	....	....	....	....	....	....	....	....	32	....	....	....	5	....
....	111	13	....	....	44	118	....	....	....	602	419	30	....	107	....
13	75	....	....	....	....	....	....	....	....	162	30	....	....	....	....
200	176	....	....	....	138	....	....	....	....	991	218	35	....	215	....
1289	765	344	....	657	454	307	229	....	....	7587	1750	30	....	202	....
....	54	5	55	78	115	263	....	34	....	1110	350	....	....	39	....
1564	1259	422	125	795	811	755	293	104	....	11518	2808	155	....	618	66
$500	$690	$500	$299	$496	$632	$790	$365	$252	....	$7873	$1200	$240	....	$509	$155
....	....	....	....	....	....	....	....	....	....	....	....	....	....	....	....
....	....	....	....	....	....	....	....	....	....	....	....	....	....	....	....
....	....	....	....	....	....	....	....	31	....	122	....	280	90	....	76
....	....	....	....	....	....	....	....	....	....	126	....	....	....	....	....
....	101	....	....	....	....	....	....	....	....	....	....	....	....	....	....
500	690	500	299	496	632	790	365	283	....	7995	1200	520	90	509	231
10	....	100	30	....	8	....	....	....	....	328	....	....	....	91	69
....	....	....	....	....	82	....	....	....	....	82	....	....	....	....	....
....	....	....	....	....	....	....	....	....	....	....	....	....	....	....	....
....	....	....	....	....	....	....	....	....	....	....	....	....	....	....	....
....	....	....	....	....	....	....	....	....	....	....	....	....	....	....	....
....	....	....	....	....	82	....	....	....	....	82	....	....	....	....	....
....	....	....	....	....	18	....	....	....	....	18	....	....	....	....	....
$654	$839	$582	$342	$546	$875	$1010	$399	$327	....	10030	$1421	$297	....	$657	$186
2266	2171	1057	480	1354	1616	1849	722	446	....	22335	4331	462	....	1301	258
1	....	....	....	1	....	....	....	....	....	2	....	....	....	....	....
$4200	....	....	....	$1050	....	....	....	....	....	$5250	....	....	....	....	....
....	....	....	....	....	....	....	....	....	....	1	....	....	....	....	....
....	....	....	....	....	....	....	....	....	....	$1500	....	....	....	....	....

VI. PORTAGE LA PRAIRIE DISTRICT.

	NAMES OF CIRCUITS AND MISSIONS WITH NAME OF PASTOR IN CHARGE.	Elm River.	Prospect and McDonald. S. O. Irvine, T. E. Taylor.	Burnside. W. S. Reid.	McGregor. W. A. Lewis, B.A.	Austin.	Sidney. J. I. Thorne.	Kerfoot. J. C. Switzer, B.A.	Carberry. T. M. Talbot, M.A., Ph.D.	TOTAL.	Neepawa. Dr. J. Maclean.	Arden. Hiram Hull.
MEMBERSHIP.	In Full Membership	70	184	80	87	41	87	125	76	1278	261	137
	On Trial	....	13	....	....	3	1	4	31	52	14	8
	Total Membership	70	197	80	87	44	88	129	107	1330	265	145
	Number published last year	89	121	86	143	39	87	119	80	1231	263	138
	Increase	....	76	....	....	5	1	10	27	193	2	7
	Decrease	19	....	6	56	....	....	....	....	94	....	....
	Catechumens	....	....	....	....	....	....	20	12	137	....	....
	Infant Baptisms	6	7	2	20	4	12	10	7	100	28	5
	Adult Baptisms	....	1	....	....	....	1	....	1	3	1	....
	Total Baptisms	6	8	2	20	4	13	10	8	103	29	5
	Marriages solemnized	....	6	1	3	....	2	7	4	39	10	3
	Burials attended	2	7	4	4	4	....	2	1	45	13	10
CONNEXIONAL FUNDS.	Missionary	$22	$239	$55	$54	$35	$23	$344	$41	$1078	$128	$67
	Sup. or Supernumerary	8	50	30	35	14	23	39	40	369	60	26
	Educational	3	15	3	3	4	4	12	3	71	10	5
	Contingent	1	6	2	3	1	1	4	3	33	5	5
	General Conference	1	4	2	3	1	2	3	3	29	5	2
	Union Church Relief	....	2	....	1	3	1	1	1	18	2	1
	S. S. Aid and Extension	....	2	1	2	1	1	3	1	18	2	2
	Funds Ass'ble for Sup. M. F.	35	318	93	101	59	55	406	92	1616	212	208
	Wesley College	$5	$82	$25	$43	$10	$15	$70	$21	$413	$108	$47
	Annual Conference	....	....	....	....	....	....	....	....	....	....	....
	Children's	....	....	....	....	....	....	....	....	....	....	....
	Temperance	....	....	....	....	....	....	....	....	....	2	1
	Woman's Missionary	....	18	....	....	....	....	75	....	93	....	....
	General Epworth League	....	2	....	....	....	....	1	....	5	2	....
	Total Connexional Funds	40	420	118	144	69	70	552	113	2127	324	156
CIRCUIT PURPOSES.	Circuit Incidentals	$6	$15	....	....	....	$2	$1	$5	$50	$10	$5
	House Rent	....	150	....	....	....	....	....	....	150	....	....
	Horse Keep or Hire	35	150	$60	$60	$50	60	60	25	665	15	50
	Removal Expenses	....	....	....	....	....	....	13	....	44	....	....
	Travelling Expenses	5	....	....	....	....	....	8	10	28	25	....
	Sunday Schools	82	63	18	75	....	63	97	55	1009	100	60
	Epworth Leagues, etc	3	....	....	....	....	....	2	110	145	28	41
	Ladies' Aid	39	20	23	128	....	169	....	330	1177	210	333
	Trustee Boards	140	225	144	387	....	977	1360	306	5521	1471	881
	All other Purposes	....	215	....	4	....	10	....	....	618	200	10
	Total	310	838	245	654	50	1281	1541	841	9407	2059	1380
MINISTERIAL SUPPORT. PAID TO SUPERINTENDENT.	By Circuit	$262	$600	$500	$582	$250	$509	$740	$750	$6297	$1000	$600
	" Sustentation Fund	....	....	....	....	....	....	....	....	....	....	....
	" Contingent Fund	....	....	....	....	....	....	....	....	....	....	....
	" Children's Fund	....	....	....	....	....	....	....	....	....	....	....
	" Miss. Fund—Salary	....	....	....	....	....	....	....	....	446	....	....
	" " " Rent	....	....	....	....	....	....	....	....	....	....	....
	" " " Removal	....	....	....	....	....	....	....	....	....	....	....
	Total Received	262	600	500	582	250	509	740	750	6743	1000	600
	Net Deficiency	38	....	....	....	100	91	....	....	389	....	....
PAID TO COLLEAGUES.	By Circuit	....	350	....	....	....	....	....	....	350	....	....
	" Sustentation Fund	....	....	....	....	....	....	....	....	....	....	....
	" Contingent Fund	....	....	....	....	....	....	....	....	....	....	....
	" Missionary Fund	....	....	....	....	....	....	....	....	....	....	....
	Total Received	....	350	....	....	....	....	....	....	350	....	....
	Net Deficiency	....	....	....	....	....	....	....	....	....	....	....
	Total Assessable for Sup. M. Fund.	$297	1268	$593	$683	$309	$564	$1146	$842	$8263	$1212	$708
	Total Raised for all Purposes	612	2208	863	1380	369	1860	2833	1704	18181	3383	2136
	New Churches	....	....	....	....	....	....	....	....	....	....	....
	" " Value	....	....	....	....	....	....	....	....	....	....	....
	New Parsonages	....	....	....	....	....	....	1	....	1	....	....
	" " Value	....	....	....	....	....	....	$1475	....	$1475	....	....

VII. NEEPAWA DISTRICT.

Plumas. R. K. Peck.	Gladstone. W. G. Wilson.	Lakeside and Bear Creek. H. H. Gilbart.	Orange Ridge. Geo. Stoney.	Franklin. T. J. Johnston.	Glenfalk. J. T. Harrison.	Glenbarnie. Supply.	Minnedosa. J. Laycock.	Rapid City. A. B. Osterhout.	TOTAL.
75	135	35	106	200	102	36	153	102	1339
....	17	....	....	....	3	....	9	....	41
72	152	35	106	200	105	36	162	202	1380
61	138	....	105	195	97	....	154	110	1261
11	14	35	1	5	8	36	8	....	127
....	....	....	....	....	....	....	....	8	8
....	1	....	....	....	....	....	....	1	1
15	11	....	7	17	6	....	8	6	103
1	1	....	....	....	....	....	....	....	3
16	12	....	7	17	6	....	8	6	106
3	2	....	6	5	1	....	10	5	45
2	4	1	1	2	3	1	8	6	51
$18	$117	$6	$30	$55	$35	$23	$76	$93	$648
7	42	2	9	33	21	3	48	31	282
2	9	1	3	6	4	1	8	3	52
2	4	....	2	3	3	....	4	1	29
1	4	1	109	3	2	1	4	3	27
....	1	....	....	1	1	....	2	1	9
....	1	....	....	....	....	....	2	2	9
30	178	10	45	101	66	28	144	134	1056
$15	$50	$5	$17	$62	$37	$6	$40	$27	$414
....	....	....	....	....	....	....	....	....	....
....	1	....	....	....	....	....	....	4	4
....	....	....	....	....	....	....	54	....	54
....	....	....	....	....	....	....	....	1	3
45	229	15	92	163	103	34	238	162	1532
$3	$5	....	$1	....	$1	....	....	$2	$27
....	....	....	....	....	....	....	....	....	....
60	60	60	50	50	....	$50	$50	60	515
5	....	....	....	....	....	....	....	....	5
....	15	....	....	10	15	....	....	....	65
14	83	12	35	185	51	17	86	87	730
7	28	....	5	25	55	....	54	20	263
120	277	....	....	....	....	....	200	120	1260
336	889	100	303	633	327	500	274	110	5824
15	15	....	15	....	....	....	15	....	270
560	1372	172	629	908	484	517	679	399	8959
$200	$720	$80	$196	$750	$350	$219	$900	$700	$5715
....	....	....	....	....	....	....	....	....	....
....	....	....	....	....	....	....	....	....	....
169	....	191	59	....	....	116	....	....	535
....	....	....	....	....	....	....	....	....	....
5	....	....	....	....	....	....	....	....	5
369	720	271	235	750	350	335	900	700	6250
....	....	29	95	....	....	25	....	40	189
....	....	....	....	....	....	....	....	....	....
....	....	....	....	....	....	....	....	....	....
....	....	....	....	....	....	....	....	....	....
....	....	....	....	....	....	....	....	....	....
....	....	....	....	....	....	....	....	....	....
....	....	....	....	....	....	....	....	....	....
$230	$898	$90	$241	1851	$419	$246	$1044	$834	$6741
805	2321	268	686	1821	937	770	1817	1261	16205
....	....	....	....	....	....	1	....	....	1
....	....	....	....	....	....	1100	....	....	1100
1	....	....	....	....	....	....	....	....	1
500	....	....	....	....	....	....	....	500	$1375

VIII. DAUPHIN DISTRICT.

Dauphin. J. W. Bell, B.D.	M. Kerlak. J. W. Wilkin.	Falk and Valley River. C. T. Currelley, B.A.	Gilbert Plains. W. T. Hall, B.A.	Swan Valley. W. G. Bradford.	Umatilla. Supply.	TOTAL.
172	36	32	53	126	78	497
2	....	1	5	8	1	17
174	36	33	58	134	79	514
143	25	12	48	26	55	319
31	1	21	10	108	24	195
....	....	....	....	....	....	....
....	....	....	....	....	....	....
24	....	....	7	9	1	41
....	....	....	1	....	....	1
24	....	....	8	9	1	42
18	....	....	1	4	....	23
9	3	2	1	6	5	26
$25	$24	$11	$21	$44	$20	$145
15	5	5	4	5	3	37
3	1	....	1	1	3	9
1	1	....	1	1	3	7
1	1	....	1	1	1	5
....	....	....	....	....	....	....
....	....	....	....	1	....	1
45	32	16	28	53	30	204
$35	85	....	$6	$6	$5	$57
....	....	....	....	....	....	....
....	....	....	....	....	....	....
....	....	....	....	....	....	....
....	....	....	....	....	....	....
....	....	....	....	....	....	....
80	37	$16	34	59	35	261
$15	85	....	$5	$10	$1	$36
....	....	....	....	....	....	....
60	60	$60	60	120	60	420
....	....	....	....	....	....	....
....	....	....	....	10	....	10
62	13	2	5	10	25	217
....	....	....	....	....	....	....
58	....	....	51	....	....	209
82	....	5	74	137	....	1098
....	85	....	....	....	15	100
277	163	67	195	287	100	2090
$586	$73	$135	$103	$108	$97	$110
....	....	....	....	....	....	....
....	....	....	....	....	....	....
....	126	191	126	242	186	871
....	....	....	....	....	....	....
50	15	10	....	25	20	130
586	199	326	231	250	283	1975
89	101	....	69	....	17	276
....	....	....	....	50	....	50
....	....	....	....	....	....	....
....	....	....	....	....	....	....
....	....	....	....	202	....	202
....	....	....	....	252	....	252
....	....	....	....	48	....	48
$631	$105	$151	$133	$211	$227	$1358
1946	248	219	393	904	230	3505
....	....	....	1	....	....	1
....	....	....	$500	....	....	$500
....	....	....	....	....	....	1
....	....	....	....	....	....	1375

IX. BIRTLE DISTRICT.

	NAMES OF CIRCUITS AND MISSIONS WITH NAME OF PASTOR IN CHARGE.	Birtle. Joshua Dyke, B.D.	Hamiota and Oak River. P. W. Davis.	Beulah. S. W. L. Stewart.	Newdale. H. J. Miller.	Rossburn. F. G. Huntsman.	Shoal Lake. M. E. Wiggins.	Foxwarren. L. D. Post.	Binscarth and Russell. J. D. Dyer.	Saltcoats. John Hellyer.	Yorkton. George Steed.	Sheho. W. B. Albertson.	TOTAL.
MEMBERSHIP.	In Full Membership	103	136	127	59	49	66	80	46	100	88	23	877
	On Trial	....	3	3	6	2	2	9	....	..	4	..	29
	Total Membership	103	139	130	65	51	68	89	46	100	92	23	906
	Number published last year	100	131	125	62	105	....	50	41	98	79	18	809
	Increase	3	8	5	3	....	68	39	5	2	13	5	151
	Decrease	....	....	....	....	54	....	....	....	..	..	..	54
	Catechumens	9	....	....	....	12	....	....	....	..	..	..	21
	Infant Baptisms	6	6	13	4	3	6	1	1	8	5	..	53
	Adult Baptisms	....	....	....	1	....	....	2	....	..	1	..	4
	Total Baptisms	6	6	13	5	3	6	3	1	8	6	..	57
	Marriages solemnized	2	6	4	1	2	3	1	1	3	12	2	37
	Burials attended	3	8	1	....	1	2	3	1	4	3	2	28
CONNEXIONAL FUNDS.	Missionary	$55	$96	$76	$67	$41	$46	$73	$25	$67	$55	$9	$610
	Sup. or Supernumerary	43	34	33	17	7	7	10	10	19	28	1	209
	Educational	5	6	3	5	2	2	3	2	4	7	1	40
	Contingent	3	7	1	1	1	1	1	1	1	3	..	20
	General Conference	3	3	3	1	1	1	1	1	2	2	1	19
	Union Church Relief	1	5	1	1	1	1	1	1	1	1	1	15
	S. S. Aid and Extension	1	3	1	2	....	1	....	1	1	2	..	12
	Funds Ass'ble for Sup. M. F.	111	154	118	94	53	59	89	41	95	98	13	925
	Wesley College	$71	$40	$56	$30	$13	$13	$18	$7	$12	$50	$3	$313
	Annual Conference	..	....	....	....	....	....	....	....	..	..	..	....
	Children	....	....	....	....	....	....	....	....	..	..	..	....
	Temperance	....	....	....	2	....	1	....	....	..	..	..	3
	Woman's Missionary	....	....	42	....	27	....	....	....	..	..	..	69
	General Epworth League	2	....	....	....	....	....	....	....	..	3	..	5
	Total Connexional Funds	184	194	216	126	93	73	107	48	107	151	16	1315
CIRCUIT PURPOSES.	Circuit Incidentals	....	$1	$2	$5	$1	$1	$1	....	$2	..	..	$13
	House Rent	....	....	....	....	....	47	....	$42	..	..	..	89
	Horse Keep or Hire	$60	45	60	60	60	60	60	60	60	$60	$25	610
	Removal Expenses	....	....	6	....	....	....	....	....	..	..	..	6
	Travelling Expenses	....	4	4	10	10	1	5	....	15	..	..	49
	Sunday Schools	41	68	77	36	36	37	13	45	21	40	..	414
	Epworth Leagues, etc	61	50	....	....	....	....	4	....	..	63	..	178
	Ladies' Aid	111	50	56	60	....	7	12	9	52	267	..	624
	Trustee Boards	250	672	93	345	127	229	134	255	135	2000	..	4240
	All other Purposes	....	....	....	83	....	....	32	....	30	260	..	405
	Total	523	890	298	599	234	382	261	411	315	2690	25	6628
MINISTERIAL SUPPORT. PAID TO SUPERINTENDENT.	By Circuit	$740	$600	$528	$345	$139	$154	$239	$146	$334	$350	$55	$3630
	" Sustentation Fund	....	....	....	....	....	....	....	....	..	..	..	....
	" Contingent Fund	....	....	....	....	....	....	....	....	..	..	..	....
	" Children's Fund	....	....	....	....	....	....	....	....	..	..	..	....
	" Miss. Fund—Salary	....	....	....	160	360	290	305	375	205	205	196	2096
	" " " Rent	....	....	....	....	....	....	....	....	..	..	..	....
	" " " Removal	....	....	....	....	10	76	25	50	..	35	20	216
	Total Received	740	600	528	505	499	444	544	521	539	555	251	5720
	Net Deficiency	....	....	72	295	301	356	256	279	261	245	25	1990
PAID TO COLLEAGUES.	By Circuit	....	....	....	....	....	....	....	....	..	..	..	....
	" Sustentation Fund	....	....	....	....	....	....	....	....	..	..	..	....
	" Contingent Fund	....	....	....	....	....	....	....	....	..	..	..	....
	" Missionary Fund	....	....	....	....	....	....	....	....	..	..	..	....
	Total Received	....	....	....	....	....	....	....	....	..	..	..	....
	Net Deficiency	....	....	....	....	....	....	....	....	..	..	..	....
Total Assessable for Sup. M. Fund.		$851	$754	$646	$439	$192	$213	$328	$187	$429	$448	$68	$4555
Total Raised for all Purposes		1447	1683	1042	1071	466	609	607	605	756	3191	96	11573
New Churches		....	....	....	....	....	..	....	....	..	..	..	....
" " Value		....	....	....	....	....	....	....	....	..	..	..	....
New Parsonages		....	....	....	....	....	....	....	....	..	..	..	....
" " Value		....	....	....	....	....	....	....	....	..	..	..	....

X. BRANDON DISTRICT.

Brandon. Leo. Gaetz, D.D.	Douglas. J. H. Burrow, B.A.	Chater. S. E. Colwill.	Glanton. F. J. Price.	Elkhorn. Jno. Lewis.	Hargrave. J. W. Flatt.	Virden. Wellington Bridgman.	Oak Lake. T. G. Bethell, B.D.	Griswold and Alexander. Wm. Somerville.	Bradwardine. W. C. Bunt.	Kennay. W. E. Egan.	Daly. W. H. Nugent.	Brandon Hills. J. W. Kidd.	Hayfield and Nesbitt. E. W. Wood.	Huntingdon. D. Bruce Kennedy.
373	121	95	69	75	44	148	90	171	131	87	53	93	89	87
11	....	9	2	17	....	....	5	....	7	8	....	....	....	6
384	121	104	71	92	44	148	95	171	138	95	53	93	89	93
409	136	105	63	70	37	170	90	174	142	82	53	96	87	91
....	....	....	8	22	5	....	5	....	....	13	....	....	2	2
25	15	1	....	....	....	22	....	3	4	....	....	3	....	....
18	....	....	....	6	....	10	....	4	....	5	....	4	....	....
22	10	6	1	....	....	11	10	41	10	14	3	3	11	4
....	....	....	....	....	....	....	....	1	....	....	....	....	....	....
22	10	6	1	....	....	11	10	42	10	14	3	3	11	4
24	....	....	1	3	....	9	3	4	....	4	....	....	1	....
15	3	3	3	....	1	6	4	3	4	....	....	3	2	3
$504	$90	$152	$54	$45	$39	$154	$72	$148	$214	$93	$32	$50	$56	$70
108	39	39	18	27	11	60	29	50	45	28	18	32	31	18
28	1	12	5	4	3	18	5	14	5	4	3	3	3	5
15	4	4	2	2	1	6	3	5	4	2	2	1	3	2
9	3	3	2	2	1	4	2	4	4	2	1	3	3	1
7	1	2	1	1	1	2	....	2	1	....	....	1	....	1
5	2	2	....	1	....	2	1	3	2	1	....	....	....	1
676	140	214	82	82	56	246	112	226	275	130	56	90	96	98
$200	$8	$70	$32	$37	$16	$108	$72	$85	$80	$32	$20	$43	$56	$32
....	....	....	....	....	....	....	....	....	....	....	....	....	....	....
....	....	....	....	....	....	....	....	....	....	....	....	....	....	....
....	1	....	....	....	....	....	....	....	1	....	....	....	....	....
82	....	....	....	....	....	....	....	....	....	....	....	....	....	....
3	1	....	....	1	....	....	....	2	1	....	....	....	....	....
961	150	284	114	120	72	354	184	313	357	162	76	133	152	130
....	$1	$4	$2	$5	....	$1	$1	$8	$1	$2	$1	....	....	$1
$300	50	....	....	....	....	....	....	....	....	20	....	....	....	....
33	60	60	52	50	$50	50	50	60	60	60	50	$50	$60	50
....	....	7	....	....	....	....	7	....	....	....	....	....	....	....
8	....	3	....	....	....	....	....	25	5	....	....	....	....	....
835	110	133	46	10	11	155	20	114	72	50	10	35	....	73
272	4	....	13	8	....	66	....	5	5	12	....	17	....	6
1053	48	67	....	95	....	340	194	193	....	14	....	195	....	....
15854	1575	635	500	274	....	291	700	620	340	703	....	270	....	101
91	46	45	76	....	....	40	50	314	440	88	....	86	40	40
18446	1894	951	692	442	61	943	1022	1339	923	949	61	653	100	271
$1500	$580	$600	....	$483	....	$950	$650	$835	$621	$497	....	$575	$540	....
....	....	....	....	....	....	....	....	....	....	....	....	....	....	....
....	....	....	....	....	....	....	....	....	....	....	....	....	....	....
....	....	....	....	....	....	....	....	....	....	....	....	....	....	....
....	....	....	....	....	....	....	....	....	....	....	....	....	....	....
....	....	....	....	....	....	....	....	....	....	....	....	....	....	....
1500	580	600	....	483	....	950	650	835	621	497	....	575	540	....
....	60	....	....	117	....	....	....	....	....	....	....	25	....	....
....	....	....	350	....	175	....	....	....	....	....	270	....	....	336
....	....	....	....	....	....	....	....	....	....	....	....	....	....	....
....	....	....	....	....	....	....	....	....	....	....	....	....	....	....
....	....	....	....	....	121	....	....	....	....	....	....	....	....	....
....	....	....	350	....	296	....	....	....	....	....	270	....	....	336
....	....	....	....	....	95	....	....	....	....	....	50	....	....	14
$2176	$720	$814	$432	$565	$231	$1196	$762	$1061	$896	$627	$326	$665	$636	$434
20907	2624	1835	1156	1045	308	2247	1856	2487	1901	1608	407	1361	792	737
1	1	....	1	....	....	....	....	....	....	....	....	....	....	....
30000	$1060	....	$1500	....	....	....	....	....	....	....	....	....	....	....
....	....	....	....	....	....	....	....	....	....	1	....	....	....	1
....	....	....	....	....	....	....	....	....	....	$1300	....	....	....	$1700

XI. MOOSOMIN

	NAMES OF CIRCUITS AND MISSIONS WITH NAME OF PASTOR IN CHARGE.	Souris. F. A. August.	Methven. Wm. Elliott, B.A.	TOTAL.	Moosomin. Henry Whitmore.	Fleming. T. B. Beynon, B.A.	Ferndale. Supply.	Wapella. A. Galley.	Rosedale. E. M. Burwash, B.A.	Dongola. Supply.	Broadview and Whitewood. M. Dinnnick.	Grenfell. M. M. Bennett, B.A.
MEMBERSHIP.	In Full Membership	170	149	2045	124	90	18	79	47	36	50	185
	On Trial	3	3	71	....	....	4	7	12	....	6	8
	Total Membership	173	152	2116	124	90	22	86	59	36	56	193
	Number published last year	168	154	2127	138	138	....	69	58	40	59	181
	Increase	5	....	64	....	....	22	17	1	....	....	12
	Decrease	....	2	75	14	48	....	....	....	4	3	....
	Catechumens	32	....	79	5	4	....	....	....	....	10	....
	Infant Baptisms	1	....	147	1	2	....	4	....	....	3	5
	Adult Baptisms	....	....	1	....	....	....	....	....	....	....	6
	Total Baptisms	1	....	148	1	2	....	4	....	....	3	11
	Marriages solemnized	7	3	59	5	....	....	4	....	....	2	1
	Burials attended	5	4	59	3	2	....	1	1	2	1	2
CONNEXIONAL FUNDS.	Missionary	$222	$156	$2151	$47	$35	....	$52	$25	$8	$23	$148
	Sup. or Supernumerary	62	48	663	34	18	83	14	9	5	2	35
	Educational	19	10	142	5	1	....	3	3	1	1	12
	Contingent	6	3	65	3	1	....	1	1	....	1	3
	General Conference	5	4	53	2	1	....	1	....	....	....	3
	Union Church Relief	1	2	23	1	....	....	....	....	....	....	2
	S. S. Aid and Extension	3	3	26	2	1	....	1	....	....	....	2
	Funds Ass'ble for Sup. M. F.	318	226	3123	94	57	3	72	38	14	27	205
	Wesley College	$112	$87	$1090	$31	$10	....	$9	$13	....	$5	$43
	Annual Conference	....	....	....	....	....	....	....	....	....	1	....
	Children's	....	....	....	....	....	....	....	....	....	....	....
	Temperance	....	3	5	....	....	....	....	....	....	....	....
	Woman's Missionary	80	....	162	....	....	....	....	....	....	....	....
	General Epworth League	3	....	11	....	....	....	....	....	....	....	....
	Total Connexional Funds	513	316	4391	125	67	3	81	51	14	33	258
CIRCUIT PURPOSES.	Circuit Incidentals	$2	....	$29	....	$1	....	....	....	....	$5	....
	House Rent	....	....	370	....	....	....	....	....	....	84	....
	Horse Keep or Hire	40	$60	$95	$60	60	....	$60	$60	....	40	$50
	Removal Expenses	....	50	64	23	....	....	....	....	....	....	27
	Travelling Expenses	8	....	49	....	5	....	....	....	....	2	....
	Sunday Schools	120	190	1984	67	29	....	22	....	....	....	41
	Epworth Leagues, etc	92	....	500	54	2	....	10	....	....	....	4
	Ladies' Aid	102	83	2384	102	18	....	112	....	....	25	355
	Trustee Boards	1185	1080	24128	700	210	....	172	85	....	61	155
	All other Purposes	56	213	1626	....	....	....	15	6	....	14	....
	Total	1605	1676	32028	1006	325	....	391	151	....	231	632
MINISTERIAL SUPPORT. PAID TO SUPERINTENDENT.	By Circuit	$950	$742	$9523	$740	$210	$16	$306	$38	$30	$45	$700
	" Sustentation Fund	....	....	....	....	....	....	....	....	....	....	....
	" Contingent Fund	....	....	....	....	....	....	....	....	....	....	....
	" Children's Fund	....	....	....	....	....	....	....	....	....	....	....
	" Miss. Fund—Salary	....	....	....	....	300	42	235	136	15	475	....
	" " " Rent	....	....	....	....	....	....	....	....	....	....	....
	" " " Removal	....	....	....	....	13	....	24	5	....	....	....
	Total Received	950	742	9523	740	510	58	541	174	45	220	700
	Net Deficiency	....	....	202	....	225	....	190	91	....	180	....
PAID TO COLLEAGUES.	By Circuit	....	....	1131	....	....	....	....	....	....	....	....
	" Sustentation Fund	....	....	....	....	....	....	....	....	....	....	....
	" Contingent Fund	....	....	....	....	....	....	....	....	....	....	....
	" Missionary Fund	....	....	121	....	....	....	....	....	....	....	....
	Total Received	....	....	1252	....	....	....	....	....	....	....	....
	Net Deficiency	....	....	159	....	....	....	....	....	....	....	....
Total Assessable for Sup. M. Fund.		$1263	$968	13777	$834	$267	$19	$378	$76	$44	$72	$905
Total Raised for all Purposes		3068	2734	47073	1871	602	19	798	240	44	309	1590
New Churches		....	....	5	....	....	....	....	....	....	....	....
" " Value		....	....	32560	....	....	....	....	....	....	....	....
New Parsonages		....	....	1	....	....	....	....	....	....	....	....
" " Value		....	....	1200	....	....	....	....	....	....	....	....

DISTRICT. XII. REGINA DISTRICT.

Wolseley. A. J. Tuffs, B.A., B.D.	Sintaluta. S. T. Robson, B.A., B.D.	Kenlis. J. A. Haw, B.A.	Pheasant Forks. Supply.	TOTAL.	Regina. R. Milliken, B.D.	Sherwood and Sterling. D. S. Kerr.	Moose Jaw. Oliver Darwin.	Weyburn. William Eltom.	Bohàrm. George Elmitt.	Parkbeg. H. J. Galley.	Pasqua. A. E. Galway.	Wascana. R. E. Spence, M.A., B.D.	Balgonie. A. R. Brown.	Qu'Appelle. James Hoskin.	Round Plains. R. J. Edmiston.
97	64	106	32	928	104	31	134	101	55	....	22	123	55	89	12
1	....	5	....	43	7	....	....	....	....	....	....	3	4	11	2
98	64	111	32	971	111	31	134	101	55	....	22	126	59	100	14
130	....	97	42	952	123	....	130	....	56	....	20	105	65	86	....
....	64	14	....	130	....	31	4	101	....	....	2	21	....	14	14
32	....	....	10	111	12	....	....	....	1	....	....	....	6	....	....
....	....	....	....	19	....	....	....	....	....	....	....	19	....	5	....
....	9	11	....	37	6	....	5	1	9	....	2	4	1	6	3
....	....	....	....	6	4	....	....	....	....	....	....	....	....	....	....
....	9	11	....	43	10	....	5	1	9	....	2	4	1	6	3
....	....	1	1	16	9	....	10	....	1	....	....	....	1	3	....
1	2	1	2	17	4	1	4	1	2	....	1	2	3	7	....
$806	$37	$58	$24	$523	$78	$8	$147	$24	$25	....	$22	$166	$25	$38	....
50	21	24	6	201	51	10	59	....	21	....	12	81	8	31	....
9	3	3	1	42	15	1	9	1	6	....	3	10	2	9	....
3	1	2	1	17	5	1	4	....	2	....	1	3	1	3	....
....	....	2	1	14	5	1	4	....	2	....	1	2	1	3	....
....	....	1	....	4	1	....	1	....	1	....	1	1	....	1	....
1	....	....	1	8	2	....	2	1	1	....	....	1	....	4	....
111	64	90	34	809	157	21	226	26	58	....	40	214	37	89	....
$42	$25	$30	$7	$225	$71	$5	$80	....	$28	....	$4	$45	$6	$43	....
....	....	....	....	1	....	....	....	....	....	....	....	....	....	....	....
....	....	....	....	....	....	....	....	....	....	....	....	....	....	....	....
....	....	....	....	....	....	....	....	....	....	....	....	....	....	....	....
....	....	....	....	....	....	....	232	....	....	....	....	....	....	....	....
....	....	....	....	....	2	....	2	....	....	....	....	1	....	....	....
153	89	120	41	1035	280	26	540	$26	86	....	44	260	43	132	....
9	....	2	....	17	....	....	$1	....	$3	....	....	$1	$2	....	....
....	25	....	....	109	....	....	....	....	....	....	....	....	....	....	....
60	60	60	....	510	....	$60	50	$25	60	....	$50	60	50	$50	$13
18	....	6	....	74	$25	10	127	....	....	....	....	....	....	17	....
....	....	....	....	7	....	....	....	....	....	20	....	....	....	....	....
130	....	....	24	313	81	....	180	2	5	....	27	65	....	185	5
8	....	....	....	78	54	....	106	22	....	....	....	49	....	....	....
41	114	175	70	1012	587	....	153	....	....	....	....	....	....	....	....
680	1090	613	....	3766	612	....	1239	481	....	....	....	327	10	500	....
68	204	....	....	307	....	....	50	....	3	....	2	....	....	50	30
1014	1493	856	94	6193	1359	70	1906	530	71	20	79	502	62	802	48
$600	$461	$532	$130	$3808	$900	$244	$900	$175	$365	$130	$290	$600	$149	$633	$65
....	....	....	....	....	....	....	....	....	....	....	....	....	....	....	....
....	....	....	....	....	....	....	....	....	....	....	....	....	....	....	....
....	....	....	....	....	....	....	....	....	....	....	....	....	....	....	....
....	....	....	203	1406	....	....	....	81	....	....	....	....	141	....	191
....	....	....	....	42	....	....	....	16	....	....	....	....	....	....	....
600	461	532	333	5214	900	244	900	256	365	130	290	600	290	633	256
....	139	68	67	969	....	....	....	119	25	....	10	....	10	....	84
....	....	....	....	....	....	....	....	....	....	....	....	....	....	....	....
....	....	....	....	....	....	....	....	....	....	....	....	....	....	....	....
....	....	....	....	....	....	....	....	....	....	....	....	....	....	....	....
....	....	....	....	....	....	....	....	....	....	....	....	....	....	....	....
....	....	....	....	....	....	....	....	....	....	....	....	....	....	....	....
....	....	....	....	....	....	....	....	....	....	....	....	....	....	....	....
....	....	....	....	....	....	....	....	....	....	....	....	....	....	....	....
$711	$525	$622	$164	$4617	$1057	$265	$1126	$291	$423	$130	$330	$814	$186	$722	$65
1767	2043	1508	265	11036	2489	340	3346	731	522	150	413	1362	254	1567	113
....	1	....	....	1	....	....	....	1	....	....	....	....	....	....	....
....	3500	....	....	3500	....	....	....	8500	....	....	....	....	....	....	....
....	....	1	....	1	....	....	....	....	....	....	....	....	....	....	....
....	....	1500	....	1500	....	....	....	....	....	....	....	....	....	....	....

XII. REGINA DISTRICT. XIII. CALGARY

	NAMES OF CIRCUITS AND MISSIONS WITH NAME OF PASTOR IN CHARGE.	Indian Head. T. J. McCrossan, B.A., B.D.	Saskatoon. John Linton.	Prince Albert. A. E. Smith.	Red Deer Hill. G. R. Martin, B.A., B.D.	Willoughby and Steep Creek.	Kinistino. V. H. Rust.	TOTAL.	Calgary. Fred. Langford.	Bow River. Arthur T. Cushing. Henry L. Gordon.	Innisfail. Wm. Shaw.	Olds. Richard A. Rutledge.
MEMBERSHIP.	In Full Membership	192	64	70	45	....	37	1134	193	30	72	71
	On Trial	3	2	1	....	....	....	33	7	1	....	7
	Total Membership	195	66	71	45	....	37	1167	200	31	72	78
	Number published last year	147	54	69	35	....	40	930	178	30	75	65
	Increase	48	12	2	10	....	....	259	22	1	....	13
	Decrease	....	....	....	....	....	3	22	....	....	3	....
	Catechumens	....	....	....	....	....	....	24	....	....	4	....
	Infant Baptisms	6	7	2	9	....	5	66	13	....	4	1
	Adult Baptisms	3	....	....	3	....	....	10	1	....	1	....
	Total Baptisms	9	7	2	12	....	5	76	14	....	5	1
	Marriages solemnized	3	4	3	....	....	2	36	12	....	2	....
	Burials attended	7	2	5	1	....	2	42	5	....	4	4
CONNEXIONAL FUNDS.	Missionary	$30	$95	$31	$3	....	$32	$724	$160	$20	$25	$50
	Sup. or Supernumerary	32	13	20	9	....	1	298	61	6	7	5
	Educational	5	5	6	3	....	....	75	4	2	2	2
	Contingent	1	2	2	1	....	....	26	4	1	2	1
	General Conference	3	1	2	1	....	....	26	5	1	1	1
	Union Church Relief	1	1	1	....	....	....	9	1	....	....	....
	S. S. Aid and Extension	1	1	2	....	....	....	15	3	....	....	....
	Funds Ass'ble for Sup. M. F.	73	118	64	17	....	33	1173	238	30	37	59
	Wesley College	$50	$25	$28	$13	....	$2	$400	$40	....	$10	$7
	Annual Conference	....	....	....	....	....	....	....	....	....	....	....
	Children's	....	....	....	....	....	....	....	....	....	....	....
	Temperance	....	....	1	....	....	....	1	1	....	....	....
	Woman's Missionary	....	....	....	....	....	....	232	15	....	....	....
	General Epworth League	....	....	2	....	....	....	7	2	....	....	....
	Total Connexional Funds	123	143	95	30	....	35	1813	296	$30	47	66
CIRCUIT PURPOSES.	Circuit Incidentals	$1	....	$2	....	....	$2	$12	$5	$2	....	$1
	House Rent	....	$40	....	....	....	15	55	....	....	....	....
	Horse Keep or Hire	60	60	....	$60	....	60	658	....	60	$60	60
	Removal Expenses	18	....	....	....	....	....	197	....	....	....	....
	Travelling Expenses	17	....	40	....	....	....	77	25	....	....	....
	Sunday Schools	97	10	45	....	....	1	703	125	....	24	10
	Epworth Leagues, etc	178	....	46	....	....	....	455	83	....	....	5
	Ladies' Aid	100	....	170	....	....	....	1010	560	....	....	....
	Trustee Boards	665	126	365	....	....	15	4340	2710	....	152	....
	All other Purposes	190	43	19	....	....	77	464	100	50	....	....
	Total	1326	279	687	60	....	170	7971	3608	112	236	76
MINISTERIAL SUPPORT. PAID TO SUPERINTENDENT.	By Circuit	$740	$250	$600	$133	....	$55	$6229	$1000	*$125	$128	$180
	" Sustentation Fund	....	....	....	....	....	....	....	....	....	....	....
	" Contingent Fund	....	....	....	....	....	....	....	....	....	....	....
	" Children's Fund	....	....	....	....	....	....	....	....	....	....	....
	" Miss. Fund—Salary	....	280	....	100	....	475	1268	....	‡145	420	80
	" " " Rent	....	....	....	....	....	....	....	....	....	....	....
	" " " Removal	....	....	....	11	....	....	27	....	8	....	22
	Total Received	740	530	600	233	....	530	7497	1000	‡270	548	260
	Net Deficiency	....	220	....	146	....	70	684	....	§130	102	140
PAID TO COLLEAGUES.	By Circuit	....	....	....	....	....	....	....	....	....	....	....
	" Sustentation Fund	....	....	....	....	....	....	....	....	....	....	....
	" Contingent Fund	....	....	....	....	....	....	....	....	....	....	....
	" Missionary Fund	....	....	....	....	....	....	....	....	....	....	....
	Total Received	....	....	....	....	....	....	....	....	....	....	....
	Net Deficiency	....	....	....	....	....	....	....	....	....	....	....
Total Assessable for Sup. M. Fund.		$813	$368	$664	$150	....	$88	$7402	$1238	$180	$165	$239
Total Raised for all Purposes		2189	672	1382	223	....	260	16013	4904	292	411	322
New Churches		....	....	....	....	....	....	1	....	....	....	....
" " Value		....	....	....	....	....	....	$500	....	....	....	....
New Parsonages		....	....	....	....	....	....	....	....	....	1	....
" " Value		....	....	....	....	....	....	....	....	....	$600	....

*Plus $25. †Plus $60. ‡Plus $85. §Plus $15.

DISTRICT. XIV. EDMONTON DISTRICT.

Innisfail. Wm. Shaw.	Olds. Richard A. Rutledge.	Banff. T. Jackson Wray.	Medicine Hat. Robt. A. Scarlett.	Lethbridge. Wm. B. Chegwin.	Macleod. John W. Dickinson.	Pincher Creek. John B. Taylor.	Maple Creek. Wm. P. Goard.	TOTAL.	Edmonton. T. C. Buchanan.	Sturgeon River. (Supply.)	Victoria and Beaver Lake. John Scott.	Agricola. (Supply.)	Strathcona. W. W. Adamson.	Leduc. (Supply.)	Wetaskewin. A. R. Robinson.	Lacombe. E. Michener and Supply.	Red Deer. F. W. Locke.	TOTAL.
72	71	13	80	52	22	46	85	664	79	56	62	28	109	35	44	120	$112	645
....	7	2	....	....	....	....	....	17	....	5	....	1	6	....	....	....	5	17
75	78	15	80	52	22	46	85	681	79	61	62	29	115	35	44	120	117	662
....	65	22	89	70	28	39	77	673	83	56	42	42	87	30	50	107	108	605
3	13	....	....	....	....	7	8	51	....	5	20	....	28	5	....	13	9	80
4	....	7	9	18	6	....	....	43	4	....	....	13	....	....	6	....	....	23
4	1	2	....	....	....	....	....	6	....	....	....	....	....	....	....	....	....	....
1	....	....	10	5	9	7	....	49	4	2	14	3	4	3	6	4	10	50
5	1	....	....	....	....	....	....	2	....	....	1	....	....	....	....	....	....	1
2	....	....	10	5	9	7	....	51	4	2	14	4	4	3	6	4	10	51
4	4	6	9	7	8	3	2	49	6	....	1	....	7	1	3	11	2	31
		5	7	5	4	1	1	36	4	1	3	2	7	....	5	7	6	35
$25	$50	$9	$124	$66	$20	$16	$81	$571	$136	$40	$54	$16	$132	$17	$26	$54	$82	$557
7	5	6	54	18	17	9	44	227	52	11	3	5	21	5	6	15	32	150
2	2	2	16	5	5	3	4	45	7	3	1	1	6	....	....	2	7	27
2	1	2	11	4	3	2	4	34	5	2	1	....	....	....	1	1	2	12
1	1	1	4	1	2	1	4	21	4	1	....	....	2	....	....	1	3	11
....	....	1	3	1	1	1	1	9	1	1	1	....	....	....	....	1	1	5
....	....	1	4	2	1	3	2	16	1	....	....	....	2	....	....	....	1	4
37	59	22	216	97	49	35	140	923	206	58	60	22	163	22	33	74	128	766
$10	$7	$9	$70	$20	$15	$19	$54	$244	$75	$16	$4	$7	$29	$1	$6	$20	$49	$207
....	....	....	....	....	....	....	....	....	....	....	....	....	....	....	....	....	....	....
....	....	....	....	....	....	....	....	....	....	....	....	....	....	....	....	....	....	....
....	....	....	3	....	....	....	....	4	....	....	....	....	....	....	....	....	....	....
....	....	....	43	....	....	....	....	58	45	....	....	....	11	....	....	....	....	....
....	....	....	3	2	....	1	....	8	1	....	....	....	....	....	....	1	....	56
47	66	31	335	119	64	55	194	1237	327	74	64	29	203	23	39	95	177	1031
....	$1	....	....	$5	$5	....	....	$18	....	....	....	....	$2	....	$5	$5	$5	$17
$60	60	....	....	....	....	....	....	....	....	....	....	....	....	....	....	....	....	....
....	....	....	....	....	22	$60	$60	322	....	$50	$60	$60	60	$60	60	90	60	500
....	....	....	....	50	....	....	16	66	....	....	....	....	....	....	....	....	....	....
24	10	....	....	7	50	....	....	82	....	....	....	....	....	....	....	....	....	....
....	5	....	$101	85	56	....	....	401	$129	10	5	....	164	15	16	97	117	553
152	....	....	46	30	....	3	....	167	4	....	....	....	2	8	....	19	....	33
....	....	....	189	72	138	50	106	1115	82	....	....	....	75	12	....	90	....	259
236	76	$56	1150	249	132	275	50	4774	228	50	....	9	814	185	112	200	75	1703
....	....	....	....	....	10	....	....	160	531	....	14	11	142	27	38	75	61	899
$128	$180	56	1486	498	413	388	232	7105	974	110	79	80	1289	307	231	576	318	3964
....	....	$96	$812	$358	$275	$375	$734	$4108	$1000	$275	$73	$65	$690	$48	$165	$240	$640	$3196
....	....	....	....	....	....	....	....	....	....	....	....	....	....	....	....	....	....	....
....	....	....	....	....	....	....	....	....	....	....	....	....	....	....	....	....	....	....
420	80	....	....	....	....	....	....	....	....	....	....	....	....	....	....	....	....	....
....	....	380	....	300	365	215	....	1965	....	....	515	181	....	186	350	275	....	1507
....	65	....	....	....	....	....	....	....	....	....	....	....	....	....	....	....	....	....
548	260	....	....	....	....	....	....	30	120	....	109	40	80	41	62	50	....	502
102	140	476	812	658	640	590	734	6073	1000	275	588	246	690	234	515	515	640	4703
....	....	324	....	142	160	210	66	1379	....	....	52	154	....	166	185	185	....	767
....	....	....	....	....	....	....	....	....	....	....	....	....	....	....	....	225	....	225
....	....	....	....	....	....	....	....	....	....	....	....	....	....	....	....	....	....	....
....	....	....	....	....	....	....	....	....	....	....	....	....	....	....	....	....	....	....
....	....	....	....	....	....	....	....	....	....	....	....	....	....	....	....	....	....	....
....	....	....	....	....	....	....	....	....	....	....	....	....	....	....	....	225	....	225
....	....	....	....	....	....	....	....	....	....	....	....	....	....	....	....	....	....	....
$165	$239	$118	$1028	$455	$324	$410	$874	$5031	$1206	$333	$133	$87	$853	$70	$198	$539	$768	$4187
411	322	183	2633	975	752	818	1160	12450	2301	459	216	174	2172	378	435	1136	1135	8416
....	....	....	....	....	....	....	....	....	....	....	....	....	....	....	....	....	....	....
1	....	1	....	....	....	....	....	2	....	....	....	....	$1700	....	....	....	....	$1700
$600	....	$900	....	....	....	....	....	$1500	....	....	....	....	....	....	....	....	....	....

XV. INDIAN DISTRICT.

	NAMES OF CIRCUITS AND MISSIONS WITH NAME OF PASTOR IN CHARGE.	M Pet, John McDougall.	R. B. Steinhauer, B.A.	Battle River. O. German.	White Fish Lake. E. B. Glass, B.A.	White Whale Lake. Teacher.	Fisher River. E. R. Steinhauer.	Norway House. J. Nelson. F Apetakun.	Oxford House. F. G. Stevens.	Nelson House. S. D. Gaudin.	Poplar River. J. A. McLachlan.	Berens' River. J. A. McLachlan.	Cross Lake. E. Paupanakis.	God's Lake. F. G. Stevens.	Island Lake. F. G. Stevens.	Red Deer. C. E. Somerset.	TOTAL.
MEMBERSHIP.	In Full Membership	295	99	90	75	180	193	80	88	59	84	103	61	62	..	1469
	On Trial	7	40	22	12	13	..	82	5	1	4	4	2	..	..	112
	Total Membership	302	139	112	87	193	193	82	93	60	88	107	63	62	..	1581
	Number published last year	297	135	112	87	186	186	94	90	56	87	60	63	62	..	1515
	Increase	5	4	..	..	7	7	3	4	1	47	..	..	..	..	78
	Decrease	..	..	..	..	..	..	12	..	..	..	..	..	..	..	12
	Catechumens	..	..	..	..	..	..	..	..	..	..	..	..	..	..	..
	Infant Baptisms	30	19	11	..	24	17	10	18	4	24	28	14	35	..	234
	Adult Baptisms	1	..	..	..	..	..	..	..	5	..	..	3	..	..	9
	Total Baptisms	31	19	11	..	24	17	10	18	9	24	28	17	35	..	243
	Marriages solemnized	8	3	4	..	5	13	7	3	6	5	4	1	4	..	62
	Burials attended	12	7	13	..	9	13	7	3	4	10	5	..	..	..	83
CONNEXIONAL FUNDS.	Missionary	$135	$41	$56	..	$76	$125	$14	$30	$60	$190	$20	$8	..	..	$755
	Sup. or Supernumerary	9	..	..	..	..	..	..	..	..	..	..	..	..	..	9
	Educational	....	..	..	..	..	..	..	..	..	..	..	..	..	..	....
	Contingent	....	..	..	..	..	..	..	..	..	..	..	..	..	..	....
	General Conference	....	..	..	..	..	..	..	..	..	..	..	..	..	..	....
	Union Church Relief	....	..	..	..	..	..	..	..	..	..	..	..	..	..	....
	S. S. Aid and Extension	....	..	..	..	..	..	..	..	..	..	..	..	..	..	....
	Funds Ass'ble for Sup. M. F.	144	41	56	..	76	125	14	30	60	190	20	8	..	..	761
	Wesley College	....	..	..	..	..	..	..	..	..	..	..	..	..	..	....
	Annual Conference	....	..	..	..	..	..	..	..	..	..	..	..	..	..	....
	Children's	....	..	..	..	..	..	..	..	..	..	..	..	..	..	....
	Temperance	....	..	..	..	..	..	..	..	..	..	..	..	..	..	....
	Woman's Missionary	....	..	..	..	..	..	..	..	..	..	..	..	..	..	....
	General Epworth League	....	..	..	..	..	..	..	..	..	..	..	..	..	..	....
	Total Connexional Funds	....	..	..	..	..	..	..	..	..	..	..	..	..	..	....
CIRCUIT PURPOSES.	Circuit Incidentals	....	..	..	..	..	..	..	..	..	..	..	..	..	..	....
	House Rent	....	..	..	..	..	..	..	..	..	..	..	..	..	..	....
	Horse Keep or Hire	....	..	..	..	..	..	..	..	..	..	..	..	..	..	....
	Removal Expenses	....	..	..	..	..	..	..	..	..	..	..	..	..	..	....
	Travelling Expenses	....	..	..	..	..	..	..	..	..	..	..	..	..	..	....
	Sunday Schools	....	..	..	..	..	..	..	..	..	..	..	..	..	..	....
	Epworth Leagues, etc	....	..	..	..	..	..	..	..	..	..	..	..	..	..	....
	Ladies' Aid	....	..	..	..	..	..	..	..	..	..	..	..	..	..	....
	Trustee Boards	....	..	..	..	..	..	..	..	..	..	..	..	..	..	....
	All other Purposes	....	$13	..	..	..	..	..	$70	..	$20	..	..	..	..	$103
	Total	....	13	..	..	..	..	..	70	..	20	..	..	..	..	103
MINISTERIAL SUPPORT. PAID TO SUPERINTENDENT.	By Circuit	....	..	..	..	..	..	..	..	..	..	..	..	..	..	....
	" Sustentation Fund	....	..	..	..	..	..	..	..	..	..	..	..	..	..	....
	" Contingent Fund	....	..	..	..	..	..	..	..	..	..	..	..	..	..	....
	" Children's Fund	....	..	..	..	..	..	..	..	..	..	..	..	..	..	....
	" Miss. Fund—Salary	$1700	$750	$800	..	$750	$950	$800	$850	..	$750	$700	..	..	..	$8050
	" " " Rent	....	..	..	..	..	..	..	..	..	..	..	..	..	..	....
	" " " Removal	....	..	..	..	..	..	..	..	..	..	..	..	..	..	....
	Total Received	1700	750	800	..	750	950	800	850	..	750	700	..	..	..	8050
	Net Deficiency	....	..	..	..	..	..	..	..	..	..	..	..	..	..	....
PAID TO COLLEAGUES.	By Circuit	....	..	..	..	..	..	..	..	..	..	..	..	..	..	....
	" Sustentation Fund	....	..	..	..	..	..	..	..	..	..	..	..	..	..	....
	" Contingent Fund	....	..	..	..	..	..	..	..	..	..	..	..	..	..	....
	" Missionary Fund	....	..	..	..	..	..	..	..	..	..	..	..	..	..	....
	Total Received	....	..	..	..	..	..	..	..	..	..	..	..	..	..	....
	Net Deficiency	....	..	..	..	..	..	..	..	..	..	..	..	..	..	....
	Total Assessable for Sup. M. Fund.	$144	$41	$56	..	$76	$125	$14	$30	$60	$190	$20	$8	..	..	$764
	Total Raised for all Purposes	144	54	56	..	76	125	14	100	60	210	20	8	..	..	867
	New Churches	....	..	..	..	..	..	..	..	..	..	..	..	..	..	....
	" " Value	....	2400	..	..	..	..	..	..	..	..	..	..	..	..	$2400
	New Parsonages	....	..	..	..	..	..	1000	..	..	..	..	..	..	..	1000
	" " Value	....	..	..	..	..	..	..	..	..	..	..	..	..	..	....

LAY MEMBERS IN THE QUARTERLY OFFICIAL BOARDS.

NAMES OF DISTRICTS.	Local Preachers.	Exhorters.	Class Leaders and Assistants.	Stewards.	Society Representatives.	Trustee Board Representatives.	Sunday School Superintendents.	Epworth League Presidents.	Epworth League of C. E. Presidents.	Other Young People's Society Presidents.	TOTAL.
Winnipeg	39	5	47	109	85	13	22	3	6	2	250
Port Arthur	10	3	11	53	39	8	14	4	1	....	117
Carman	25	3	30	90	69	23	24	9	9	1	247
Crystal City	18	11	38	80	67	16	26	3	9	...	236
Deloraine	12	10	23	99	83	12	19	3	5	1	239
Portage la Prairie	11	11	21	72	49	12	24	3	4	....	182
Neepawa	20	3	24	74	53	17	28	10	7	....	198
Dauphin	19	....	13	38	22	4	11	1	....	1	82
Birtle	13	4	15	76	40	19	16	1	6	....	170
Brandon	20	4	34	112	90	27	33	6	9	2	294
Moosomin	22	....	5	52	41	9	10	1	3	....	116
Regina	10	6	8	84	62	13	18	1	5	....	181
Calgary	15	1	11	61	43	2	8	3	3	....	132
Edmonton	16	2	12	56	28	5	18	3	2	....	119
Indian	14	7	67	....	....	....	8	....	....	....	78
Total this year	264	70	359	1056	771	180	279	51	69	7	2660
Total last year	269	82	364	1002	727	163	253	37	53	13	2491
Increase	....	....	....	54	44	17	26	14	16	....	159
Decrease	5	12	5	...	....	....	....	....	....	6	....

Statistical Report of Methodist Sunday Schools in the

NAMES OF DISTRICTS.	Number of Preaching Appointments.	Number of Schools.	Officers and Teachers.			Scholars.										
			Members of the Methodist Church.	Non Members.	Total.	In Primary Classes.	Intermediate Classes.	Adult Classes.	In Home Department.	Total.	Average Attendance in the School.	No. of Meth. Scholars attend'g Union Schools.	No. who have united with Ch. during year.	Members of Church.	Learning Catechism.	No. who are now Pledged Abstainers.
Winnipeg	43	24	330	23	353	283	965	1111	702	220	2998	2031	63	89	607	13	943
Port Arthur	29	14	105	2	107	86	289	363	226	28	906	595	39	34	169	93	280
Carman	36	32	194	22	216	164	502	593	576	46	1717	1094	186	85	471	61	286
Crystal City	44	27	188	20	208	167	439	526	484	..	1449	1040	40	28	277	12	381
Deloraine	49	21	129	21	150	113	292	355	430	22	1099	764	109	41	255	76	62
Portage la Prairie	41	24	166	47	213	161	456	497	500	91	1546	1019	77	70	211	261	234
Neepawa	41	28	178	33	211	173	416	501	515	68	1500	995	47	57	301	300	304
Birtle	43	14	92	14	106	80	211	213	319	115	858	519	168	39	189	..	269
Brandon	52	32	298	33	331	257	707	880	800	165	2552	1776	115	62	473	262	537
Moosomin	52	14	71	15	86	68	190	198	225	..	613	375	184	27	147	40	66
Regina	43	23	124	15	139	111	307	392	305	..	1004	739	114	57	206	33	314
Calgary	22	7	67	11	78	63	214	240	167	..	618	369	118	23	87	64	26
Edmonton	40	15	89	12	103	81	234	245	204	..	683	465	25	14	88	55	70
Indian	8	7	19	2	21	21	127	120	56	..	303	231	..	8	67	33	62
Dauphin	33	18	46	25	70	72	205	163	247	..	608	451	68	9	90	..	50
Total	576	290	2096	295	2392	1900	5554	6397	5756	755	18454	12463	1353	643	3638	1303	3884
Increase	12	25	168	4	173	133	467	686	41	147	1333	1021	288	136	..	..	1198
Decrease	..	..	..	..	..	..	..	..	..	..	....	..	..	..	81	66	..

Statistical Report of Methodist Young People's Societies in the

NAMES OF DISTRICTS.	Epworth Leagues.				Epworth Leagues of Christian Endeavor.				Other Young People's Societies.				Junior Ep. Leagues and other Jun. Soc's.			
	Number.	Active Members.	Associate Members.	Total.	Number.	Active Members.	Associate Members.	Total.	Number.	Active Members.	Associate Members.	Total.	Number.	Active Members.	Associate Members.	Total.
Winnipeg	1	29	13	42	7	293	106	399	1	30	14	44	3	128	25	153
Port Arthur	4	93	44	137	1	19	4	23	..	..	..	....	3	60	79	139
Carman	9	144	88	232	9	201	163	364	..	..	..	....	5	68	47	115
Crystal City	3	36	44	80	8	141	119	260	..	..	..	....	2	63	18	81
Deloraine	1	28	8	36	5	94	72	166	..	..	..	....	2	58	6	64
Portage la Prairie	3	47	14	61	2	61	42	103	..	..	..	....	3	50	34	84
Neepawa	9	104	97	201	8	155	98	253	..	..	..	....	2	49	17	66
Birtle	1	39	11	50	5	78	55	133	..	..	..	....	1	20	8	28
Brandon	5	70	53	123	9	219	99	318	2	37	20	57	3	81	6	87
Moosomin	1	21	14	35	3	55	43	98	2	20	10	30	1	23	10	33
Regina	..	..	..	..	6	138	85	223	1	10	15	25	..	..	..	....
Edmonton	2	53	27	80	2	43	26	69	..	..	..	....	1	30	..	30
Calgary	2	35	10	45	3	78	25	103	..	..	..	....	..	..	..	....
Total this year	41	699	423	1122	68	1575	937	2512	6	97	59	156	26	630	256	880
Total last year	42	810	672	1482	47	1197	676	1873	3	48	20	68	22	516	241	757
Increase	..	..	..	....	21	378	261	639	3	49	39	88	4	114	9	123
Decrease	1	111	249	360	..	....	....	....	..	..	..	....	..	..	..	....

Manitoba and North-West Conference for the Year ending May 15th, 1900.

Literature.								Moneys Contributed by Schools.							
Volumes in Library.	Copies of *Onward*.	*Pleasant Hours*.	*Happy Days*.	*Sunbeam*.	*Berean Leaf* and *Quarterly*.	*Sunday School Banner*.	Copies of other Periodicals published by our Book Room.	Copies of other Periodicals not published by our Book Room.	For Missions.	For Educational Fund.	For Superannuation or Supernumerary Fund.	For S. S. Aid and Extension Fund.	For School Purposes.	No. of Schools that have regular Teachers' Meeting for Study of Lesson.	Number of Schools that have Normal Classes.	Number of Schools that keep open the whole year.
4710	768	784	483	475	558	137	318	237	$328 17	$16 50	$4 50	$40 39	$2255 03	6	3	17
968	220	272	211	201	337	75	139	65	74 00	7 00	2 00	11 00	603 00	1	..	13
2092	510	293	335	320	807	140	144	179	121 50	4 45	1 35	22 05	1300 13	4	..	14
1865	455	372	261	281	655	136	124	118	53 80	....	5 00	21 35	1020 65	2	..	18
1455	246	204	907	216	347	67	45	113	47 00	2 00	3 00	30 00	625 00	....	..	13
1505	463	301	331	376	394	97	22	256	26 60	6 00	12 00	14 40	1022 46	....	2	19
1929	425	317	232	203	768	125	157	87	37 00	1 00	1 00	8 00	732 00	....	..	16
805	158	159	104	108	95	63	10	87	12 20	2 00	0 50	16 90	392 58	....	..	13
3347	901	535	438	390	1153	132	146	158	193 40	4 45	....	24 40	1977 85	3	1	24
949	192	153	152	147	210	44	27	154	15 95	....	....	8 40	278 60	1	..	7
1398	280	274	153	114	576	82	121	130	38 60	5 00	....	12 50	712 47	....	..	13
1061	240	202	85	85	276	39	111	62	54 60	....	....	11 75	451 05	....	..	8
552	149	192	145	152	428	44	134	46	34 25	2 00	2 00	4 40	543 65	....	..	..
..	6	60	24	30	..	2	....	2	.....	....	....	....	.. ..	....	..	6
555	111	110	68	68	172	31	102	24	.....	....	....	....	197 00	....	3	4
23191	5124	4228	3229	3166	6776	1214	1600	1718	$1037 07	50 40	$31 35	$225 54	$12111 47	17	9	185
2458	391	156	271	218	720	101	283	449	84 18	....	9 45	25 66	1214 18	3	3	26
..	..	..	..	..	..	..	....	....	....	25 26	....	....	.....	....	..	..

Manitoba and North-West Conference for the Year ending May 15th, 1900.

General Summary.				Contributions.							Number of Leagues that have a Reading Circle.	Number of Copies of *Canadian Epworth Era* taken.
Number.	Active Members.	Associate Members.	Total.	For Local League or Society purposes.	For Gen'l Epworth League Fund.	For Missions.	For Superannuation or Supernumerary Fund.	For Educational Fund.	For all other purposes.	Total.		
12	480	158	638	$250 52	$18 47	$178 82	$3 00	$2 00	$126 90	$579 71	1	46
8	172	127	299	74 00	6 00	79 00	....	8 00	107 00	274 00	1	27
23	413	298	711	220 30	16 90	131 55	1 00	1 00	182 60	553 35	1	74
13	240	181	421	211 25	10 40	31 85	....	....	49 15	302 65	1	20
8	180	86	266	105 00	6 00	93 00	3 00	....	50 00	257 00	1	9
8	158	90	248	142 03	3 15	18 50	....	....	....	163 68	..	15
19	308	212	520	122 67	2 90	48 65	....	....	98 70	272 02	..	27
7	137	74	211	22 00	1 50	25 36	....	....	67 00	115 86	1	16
19	407	178	585	235 67	10 00	115 00	....	....	380 95	741 62	1	42
7	119	77	196	27 20	0 50	39 00	....	....	20 30	87 00	1	14
7	148	100	248	241 00	7 00	.....	....	....	213 00	461 00	..	11
5	126	53	179	21 95	2 00	.....	....	....	10 00	33 95	..	..
5	113	35	148	72 25	7 65	26 80	....	....	63 80	172 50	1	49
141	3001	1669	4670	$1745 84	$91 57	$787 53	$7 00	$11 00	$1369 40	$4013 34	9	350
114	2539	1590	4129	1358 39	78 70	615 66	16 00	20 50	1005 62	3092 87	11	334
27	462	79	541	$387 45	$12 87	$171 87	....	....	$363 78	$920 47	..	16
..	....	....	....	....	....	....	$9 00	$9 50	....	....	2	....

SUPERANNUATION FUND.

Names of subscribers of $5 and upwards.

WINNIPEG DISTRICT.—Revs. J. C. Walker, $30.00; Solomon Cleaver, 75.00; Samuel Wilkinson, 15.00; W. S. A. Crux, 21.00; J. A. McClung, 22.30; J. R. Howarth, 16.65; W. L. Armstrong, 25.50; W. A. Cooke, 26.35; W. H. Taylor, 15.00; D. M. Kennedy, 21.00; J. W. Johnston, 15.00; Alfred Andrews, 24.00; W. H. Loree, 15.00; Hamilton Wigle, 36.00. Messrs. W. T. Crispin, 5.00; A. F. Banfield, 5.00; J. H. Chambers, 5.00; J. A. M. Aikins, 5.00; F. G. Marwood, 5.00; D. K. Elliott, 5.00; J. H. Ashdown, 10.00; Jas. Tees, 5.00; C. A. Millican, 5.00; Thos. Nixon, 5.00; R. J. Whitla, 10.00; Thos. Ryan, 5.00; I. W. Houser, 5.00; W. H. Culver, 10.00; A. J. Andrews, 5.00; G. J. Laird, 15.00; J. Robinson, 10.00; Geo. Ryan, 5.00; Captain Robinson, 10.00; G. J. Clint, 5.00; J. T. Gordon, 5.00; James Ryan, 10.00; Sampson Walker, 5.00; E. H. Neville, 5.00; I. W. Martin, 5.00; W. M. Gibson, 5.00; Mrs. Andrews, 5.00; F. T. Andrews, 10.00; Geo. H. Rogers, 6.00; W. L. Parish, 5.00; Mrs. Armstrong, 5.00; M. Bull, 5.00; W. H. Cross, 5.00; S. Spink, 5.00; H. Atkinson, 5.00; R. T. Riley, 10.00; J. F. Fowler, 5.00; Geo. Leary, 5.00; Mrs. Crux, 5.00; A Friend, 5.00; J. W. Fulbrook, 5.00; Mrs. Loree, 5.00.

PORT ARTHUR DISTRICT.—Revs. J. W. Saunby, $30.00; W. W. Abbott, 16.45; F. M. Wootton, 15.00; H. L. Smith, 45.00; Geo. H. Peacock, 15.00; R. A. Swyers, 15.00; F. B. Stacey, 24.75; G. H. Bennie, 15.00; E. J. H. Duncan, 15.00. Messrs. James Meek, 5.00; James Brimson, 5.00; R. Vigars, 5.00; Jas. Woodside, 5.00; J. T. Emerson, 5.00; W. Telford, 5.00; W. Vigars, 5.00; Mrs. W. W. Abbott, 5.00; D. Williams, 5.00; A. E. Annis, 5.00; E. J. Duncan, 5.00; Dr. Chapman, 10.00; H. Langford, 5.00; James Robertson, 5.00.

CARMAN DISTRICT.—Revs. A. Henderson, $30.00; J. W. Bowering, 15.00; M. C. Flatt, 15.00; W. H. C. Leech, 15.00; J. H. Morgan, 24.00; Thos. Argue, 22.50; J. J. Crookshanks, 16.20; H. Dewis, 24.00; T. B Wilson, 22.65; H. A. Goodwin, 15.00; J. H. L. Joslyn, 23.00; E. J. Chegwin, 16.20. David Evans, 5.00; Geo. Sanderson, 5.00; D. J. Fumerton, 5.00; Mrs. J. J. Crookshanks, 7.00; Ed. Argue, 5.00; A. Graham, 5.00; W. H. Nesbitt, 5.00.

CRYSTAL CITY DISTRICT.—Revs. Geo. W. Dean, $36.00; W. R. Hughes, 16.17; T. E. Holling, 19.26; H. W. Ferrier, 15.00; B. W. Allison, 15 00; G. F. McCullagh, 22.20; C. H. Cross, 15.00; C. F. Van Norman, 17.55; J. M. Harrison, 27.00. V. Winkler, 5.00; C. K. Gordon, 5.00; W. H. Sharpe, 5.00.

DELORAINE DISTRICT.—Revs. Thomas Lawson, $22.95; C. Coleman, 15.00; W. E. W. Seller, 15.00; C. R. Sing, 15.00; C. Teeter, 27.75; F. A. Buckley, 18.00; G. J. Elliott, 15.00; H. J. Kinley, 15.00; J. W. Bruce, 15.45; W. P. McHaffie, 21.90; Wm. Arnett, 15.00. Chas. Thomas, 5.00; Richard Jackson, 5.00; J. W. Alcock, 5.00; Jas. G. Cheyne, 5.00; C. W. Miller, 5.00; Mrs. (Rev.) C. R. Sing, 5.00.

PORTAGE LA PRAIRIE DISTRICT.—Revs. John Peters, $15.00; J. W. Runions, 18.00; S. O. Irvine, 34.50; T. E. Taylor, 15.00; W. A. Lewis, 15.75; J. C. Switzer, 21.00; T. M. Talbot, 21.00. A. Sparks, 5.00; L. R. Burch, 5.00; W. A. Lewis, 7.00.

NEEPAWA DISTRICT.—Revs. John Maclean, $30.00; Hiram Hull, 15.00; R. K. Peck, 15.00; W. G. Wilson, 25.00; T. J. Johnston, 16.50; J. T. Harrison, 15.00; John Laycock, 25.50; A. B. Osterhout, 15.00; B. H. Spence, 30.00. A. T. Andrews, 5.00; J. F. Boyd, 5.00; H. N. Halpenny, 5.00.

BIRTLE DISTRICT.—Revs. Joshua Dyke, $22.20; P. W. Davies, 16.77; S. W. L. Stewart, 15.00; H. J. Miller, 15.00; F. G. Huntsman, 51.00; M. E. Wiggin, 15.00; L. D. Post, 30.00; John Hellyer, 15.00; Geo. Steed, 25.00; F. B. Richardson, 20.00. J. D. Harrison, 5.00; J. H. Nelson, 5.00; Levi Beck, 5.00.

DAUPHIN DISTRICT.—Revs. J. W. Bell, $21.00; W. T. Halpenny, 15.00.

BRANDON DISTRICT.—Revs. James Woodsworth, $36.00; J. H. Burrow, 21.00; S. E. Colwell, 19.20; John Lewis, 15.65; D. W. Gaetz, 45.00; D. B. Kennedy, 30.00; T. G. Bethel, 16.80; W. E. Egan, 15.00; W. C. Bunt, 18.12; Wm. Summerville, 24.30; W. Bridgman, 28.50; J. W. Ridd, 15.00; Wm. Elliott, 15.00; F. A. August, 28.50. Messrs. T. E. Greenwood, 23.00; E. W. Leeson, 5.00; D. McKee, 5.00; J. Parr, 10.60; W. H. English, 5.00; W. J. Wilcox, 5.00; H. Moody, 5.00; P. O. Harris, 5.00; S. H. Healey, 5.00; Rev. W. Bridgman, 5.00.

REGINA DISTRICT.—Revs. R. Milliken, $9.20; O. Darwin, 25.50; W. Eltom, 15.00; George Elmitt, 30.00; R. E. Spence, 16.20; J. Hoskin, 20.00; T. J. McCrossen, 17.40; John Linton, 15.00; A. E. Smith, 15.00; V. H. Rust, 15.00. Mrs. Mansell, 5.00.

MOOSOMIN DISTRICT.—Revs. S. T. Robson, $15.00; Moses Dimmick, 15.00; A. J. Tufts, 18.00; M. M. Bennett, 30.00; A. A. Thompson, 30.00; E. J. Hodgins, 15.00; A. Galley, 16.50; T. B. Beynon, 15.00; Mr. F. H. Potts, 5.00.

CALGARY DISTRICT.—Revs. F. Langford, $30.00; A. T. Cushing, 15.00; Wm. Shaw, 15.35; R. A. Rutledge, 15.00; T. Jackson Wray, 15.00; R. A. Scarlett, 25.50; W. B. Chegwin, 16.95; J. W. Dickinson, 19.50; W. P. Board, 21.30.

EDMONTON DISTRICT.—Revs. T. C. Buchanan, $27.00; W. W. Adamson, 21.30; John Scott, 15.00; A. R. Robinson, 15.00; E. Michener, 15.00; H. W. Locke, 20.00. Messrs. Bower, 5.00; H. H. McCulley, 5.00; R. C. Brumpton, 5.00.

INDIAN DISTRICT.—Revs. John Nelson, $24.00; F. G. Stevens, 24.00; S. D. Gaudin, 25.50; Jas. A. McLaughlin, 22.50; E. R. Steinhauer, 22.50; R. B. Steinhauer, 21.00; John McDougall, 30.00; Orrin German, 22.50; E. B. Glass, 22.50; Thos. Ferrier, 27.00; C. E. Somerset, 25.50.

REPORTS OF COMMITTEES.

REPORT OF TREASURER OF SUNDAY SCHOOL AID FUND.

Winnipeg District	$41 37
Port Arthur District	10 50
Carman "	27 05
Crystal City "	21 55
Deloraine "	15 20
Portage la Prairie "	13 65
Neepawa "	9 75
Dauphin "	1 00
Birtle "	12 40
Brandon "	25 65
Moosomin "	7 30
Regina "	14 10
Calgary "	16 95
Edmonton "	4 40
Indian "	....
Total	$220 87
Less cost of bank draft	0 50
	$220 37
Amount raised last year	199 88
Increase	20 49

W. L. ARMSTRONG, *Treasurer.*

STATISTICAL COMMITTEE.

Your Committee begs to report as follows :

	This year.	*Increase.*	*Decrease.*
Membership	20,137	1,441	....
Lay members of Official Boards..	2,650	159	....
Missionary Fund.	$14,790 00	$1,718 00	....
Wesley College	8,595 00	784 00	....
Other Connexional Funds	9,719 00	420 00	....
Total Connexional Funds....	$33,102 00	$2,820 00	....
Ministerial Support.....	84,938 00	10,424 00	....
Total raised for all purposes...	$278,205 00	$61,470 00	.....
New Churches.....	16 Valued at.....		$53,890 00
" Parsonages	13 " "		14,250 00

1st. The Conference schedules have been duly filled by your Committee. They regret to have again to call attention to the unsatisfactory condition in which some of the District schedules were presented to the Conference, and would recommend that in future, as far as possible, those familiar with the work be appointed district statistical secretaries.

2nd. In this connection we would also recommend that in order to facilitate the work of Conference, provision be made for calling together the District Statistical Secretaries at the same time as the Stationing Committee.

3rd. We would also recommend that the Chairmen of Districts be responsible at the Financial District Meeting for the proper transference of all members who are received or removed in connection with their districts by change of boundary.

4th. We also recommend that as no provision is made in the District and Conference schedules for the recording of cents, that only dollar amounts be placed in the circuit schedules.

All of which is respectfully submitted.

R. MILLIKEN, *Statistical Secretary.*
M. M. BENNETT, *Secretary.*

CONTINGENT FUND COMMITTEE.

RECEIPTS.

Balance on hand from last year	$64 98	
Winnipeg District	....	$89 58
Port Arthur "	....	21 65
Carman "	....	98 65
Crystal City "	....	48 81
Deloraine "	....	46 90
Portage la Prairie District	....	26 65
Neepawa District	....	29 30
Birtle "	....	19 55
Dauphin "	....	5 00
Brandon "	....	64 25
Moosomin "	....	17 95
Regina "	....	27 10
Calgary "	....	32 10
Edmonton "	....	12 35
Conference collection	64 50	
Four Bibles returned	8 25	
	$137 73	$539 84
Total		677 57

The following bills are recommended to be paid:

Conference Secy., Expenses	$10 45
Conference Special Committee	12 50
President's Expenses	24 45
Caretaker of Brandon Methodist Church	10 00
Book Room Account	409 02
Draft of Stations	7 00
Account of last year supposed to have been paid on minutes	72 24
A. Andrews for Exchange, etc	1 00
Dr. Sparling, expenses to Dauphin for Special Ordination	9 00
Rev. C. F. Van Norman, Medical Expenses	34 65
Rev. T. B. Wilson, " "	46 00
Rev. G. Elmitt, " "	20 00
Elm River Circuit, " "	10 00
	$666 31

Your Committee are glad to report that the Book Room account is paid in full.

Your Committee would recommend that Rev. A. Andrews be the Treasurer of the Fund, and that Rev. W. C. Bunt and S. S. Simpson be the Auditors.

Also that each minister and probationer be furnished with a copy of the Combined Minutes at 50 cents, each minister and probationer to pay for his own copy; and if anything more is required to pay the expenses of printing that this amount be paid out of the Contingent Fund.

And for the present year that an apportionment of one-half of one per cent., on the basis of the Superannuation Fund Assessment, be made.

And that the requests coming from two missions for aid—one for sickness and one for additional salary—be referred through Conference to the Missionary Committee of this Conference through their several chairmen.

ALFRED ANDREWS, *Chairman.*
B. W. ALLISON, *Secretary.*

Your Auditors beg to report that we have examined the book of the Treasurer of the Contingent Fund and the vouchers, and compared the same, and we beg leave to report that we find the accounts correct.

Total receipts		$677 57
Payments	$666 31	
Balance on hand	11 26	
		$677 57

W. C. BUNT, S. S. SIMPSON, } *Auditors.*

CHURCH PROPERTY COMMITTEE.

Your Committee begs to report as follows: That permission be granted to the Trustee Board of the Maple Creek Methodist Church to sell the present church property and the church building, the proceeds to be applied to the purchase of other lots and the erection of a new church.

Medicine Hat.—That permission be given to the Trustee Board of the Medicine Hat Methodist Church to sell the old church building, the proceeds to be applied to a new church.

Dauphin.—That, in the judgment of this Committee, no action is necessary.

Yorkton.—That permission be granted to the Trustee Board of Yorkton Methodist Church to sell the old church and lots, the proceeds to be applied on a new church.

Emerson.—That the Parsonage Trustee Board of Emerson be allowed to sell their present parsonage property, the proceeds to be applied on a new parsonage.

We recommend that, in the case of the resolution asking for the appointment of a Registrar of Titles for this Conference, and referred to this Committee, a Registrar of Titles for this Conference be appointed, who shall keep a record of all titles of property within the bounds of this Conference, and fix a place where such titles shall be deposited.

Also, that the Chairmen of Districts shall secure from the representatives of the circuits and missions, at the time of the May District Meeting, a record of all properties within the bounds of this Conference, and where the titles are deposited, and of such additions as may be made from year to year, and communicate the same to the Registrar; and that the Rev. T. Argue be appointed to this office.

That whereas the financial position of McDougall Church is such that assistance must be secured to save the church to Methodism;

And whereas there is a population of about 8,000 people in the district which McDougall Church should serve, and which our Church cannot afford to drop entirely;

And whereas, though the present trustees of that church are not responsible for the building of the church, they are earnestly desirous of saving the property, and the people are also faithfully standing by the officials;

Therefore this Committee would commend this matter to Conference, and would ask Conference to assume responsibility to the extent of allowing an appeal for financial aid to be made to the different circuits by the pastor of McDougall Church, or as he may arrange, as this Committee is assured that if the debt is removed in full, or almost so, that the church will then be self-sustaining, and will fill a most important place in the Methodism of the North-West.

Chater.—That permission be given to the Board of Chater Church to sell their old church property, and apply the proceeds on a new church.

Bethel Church, Winnipeg.—That the Trustees of Bethel Church be permitted to remove the building to another site south of the track, and to sell the lot, the proceeds to be applied toward the purchase of another lot. This matter to be left in the hands of the Committee appointed by the Winnipeg District Meeting in conjunction with the Trustee Board.

All of which is respectfully submitted.

THOMAS LAWSON, *Chairman.*
J. W. DICKINSON, *Secretary.*

UNION CHURCH RELIEF FUND.

Winnipeg District		$61 70
Port Arthur	"	7 95
Carman	"	13 45
Crystal City	"	10 20
Deloraine	"	21 35
Portage la Prairie District		17 55
Neepawa	"	9 35
Dauphin	"	....
Birtle	"	14 85
Brandon	"	23 90
Moosomin	"	2 50
Regina	"	9 20
Calgary	"	7 75
Edmonton	"	4 05
Indian	"	....
Total		$203 80

WELLINGTON BRIDGMAN, *Conference Treasurer.*

GENERAL EPWORTH LEAGUE.

CONFERENCE TREASURER'S REPORT.

	1900.	*1899.*
Winnipeg District	$14 47	$16 00
Port Arthur "	5 10	4 00
Carman "	15 65	14 00
Crystal City "	11 85	6 00
Deloraine "	4 50	4 00
Portage la Prairie District	3 10	5 00
Neepawa District	3 50	4 00
Birtle "	4 10	5 00
Brandon "	11 00	18 00
Moosomin "		6 00
Regina "	6 30	4 00
Calgary "	6 30	7 00
Edmonton "	2 00	2 00
Total	$87 87	$93 00
Decrease	5 13	

W. C. BUNT, *Conference Treasurer.*

REPORT OF COMMITTEE ON MISSIONS AMONG THE FOREIGNERS.

Whereas there are not less than 30,000 foreigners within the bounds of this Conference consisting chiefly of Icelanders, Scandinavians, Germans, Galicians and Doukhobors; and

Whereas Christian work is being undertaken amongst the Germans, Scandinavians and Icelanders, chiefly by the Lutheran Church, thus not necessitating the taking up of work amongst them at present; and

Whereas there are from 15,000 to 20,000 Galicians and kindred nationalities here, of whom only about one-eighth are Roman Catholics, a large percentage of the balance belonging to the Greek faith; and

Whereas we have not immediately at hand suitable agents to send amongst this people for evangelization; therefore be it

Resolved—That a Committee be appointed with authority to initiate and prosecute work among the foreigners of this Province and the North-West Territories as opportunities may offer, and that a grant of $1,000 be asked from the Missionary Society through the Winnipeg District Meeting to defray the expenses incurred in such work for the present year; and that this Committee consist of the President of Conference, Revs. J. Woodsworth, Dr. Maclean, T. C. Buchanan, J. C. Walker, E. J. Hopper, T. E. Morden; and Messrs. Thos. Nixon, J. A. M. Aikins and H. W. Wadge.

JOHN MACLEAN, Ph.D., *Chairman.*
H. W. WADGE, *Secretary.*

REPORT OF THE TEMPERANCE FUND.

Receipts.

June 12th, 1900, Cash on hand	$59 35	
Winnipeg District	52 00	
Port Arthur "	1 00	
Carman "	6 50	
Crystal City "	2 00	
Deloraine "	5 00	
Neepawa "	4 35	
Birtle "	3 00	
Brandon "	4 85	
Calgary "	4 00	
		$142 05

Disbursements.

June 12th, 1900.		
Sent to D. L. Brethour, Treasurer Gen. Conf.	$42 00	
Sent to W. W. Buchanan, per Dom. Alliance	25 00	
Expense, express orders and postage	0 40	
Cash on hand	74 65	
		$142 05

J. M. Harrison, *Treasurer.*

EQUALIZATION FUND COMMITTEE.

Your Committee would recommend that it be incumbent upon each minister attending Conference to pay an amount equal to what would make the average of travelling expenses to and from Conference, viz.: $7.00, and that Dr. Maclean be appointed treasurer and administrator of the funds. We would further recommend that the rate for next year be fixed at $8.00 for each minister and probationer coming up for ordination.

John Maclean, *Chairman.*
J. C. Walker, *Secretary.*

Sequel to Above.

It was moved by E. J. Chegwin, seconded by A. Andrews, and carried, that the Conference requests every brother to pay the sum of $7.00, and that the treasurer be authorized to pay out the money to every brother in proportion to his claim.

It was further resolved, on motion, that the Committee be requested to include all the probationers next year in the estimates.

GENERAL CONFERENCE FUND COMMITTEE.

Your Committee begs to report as follows:

Districts.	Received.	Assessable.	Assessment.
Winnipeg	$53 00	$15,800 00	$63 00
Port Arthur	18 00	4,782 00	20 00
Carman	42 90	11,311 00	45 00
Crystal City	31 85	8,442 00	34 00
Deloraine	33 00	9,152 00	37 00
Portage la Prairie	29 00	7,970 00	31 00
Neepawa	25 00	6,771 00	27 00
Dauphin	4 00	1,358 00	6 00
Birtle	15 70	4,553 00	18 00
Brandon	52 75	13,777 00	55 00
Moosomin	15 00	4,618 00	19 00
Regina	26 00	7,404 00	30 00
Calgary	18 00	5,031 00	20 00
Edmonton	11 55	4,187 00	17 00
Indian	3 00	.....	3 00
	$378 75	$105,156 00	$425 00

The receipts from Districts during this year are $378.75; balance on hand from last year, $196.00; total, $574.75. Amount disbursed, $451.75; balance in hand, $123.00.

Last year's returns give the sum of $105,156.00 as the amount assessable. This amount assessed on the same basis as last year, viz., four mills on the dollar, will give $425.00, which, with $25.00 of the balance in hand, will make $450.00, the amount levied on the Conference.

Your Committee recommend that collections for this Fund be taken in July and paid to the Financial Secretaries at the Financial District Meeting, and by these promptly forwarded to the Treasurer.

Thomas Argue, *Chairman.*
J. H. Morgan, *Secretary.*

Auditors' Report.

This is to certify that we have compared the accounts of the Treasurer of the General Conference Fund with the vouchers, and find the books to be correct in reporting a balance of $123.00.

E. J. Chegwin,
A. Andrews, } *Auditors.*

EDUCATIONAL FUND.

Statement of Treasurer of Manitoba Conference for year ending June 15th, 1900.

RECEIVED.

Receipts from Districts	$1,146 56	
Refunded by Students	350 78	
		$1,497 34

PAID.

Loans to 17 Students at $50.00	$850 00	
Fees to 21 Students at $20.00	420 00	
Examination Expenses	41 35	
Conference Treasurer's Expenses	4 75	
	$1,316 10	
Balance remitted to General Treasurers	181 24	
		$1,497 34

A. STEWART, *Conference Treasurer.*

ABSTRACT OF CONFERENCE TREASURER'S CASH—EDUCATIONAL FUND.

Received from Districts		$1,146 56
Disbursements—		
Examination Expenses	$41 35	
Treasurer's "	4 75	
Amount credited as percentage	60 40	
" "	29 20	
Remitted	970 15	
"	40 71	
		$1,146 56

A. SUMMERFIELD, W. D. PETTIGREW, *Auditors.*

EDUCATIONAL COMMITTEE.

(*a*) We recommend that the following young men be permitted to attend College:

WITH FULL AID.

Wesley College.—H. H. Gilbart, Dr. Morrison, C. Endicott, A. T. Cushing, B.A., H. McConnell, H. E. Gordon, R. A. Swyers, H. A. Ireland.

Victoria College.—D. B. Kennedy.

WITHOUT AID.

Wesley College.—E. J. Hodgins, A. W. Kenner.

Victoria College.—E. M. Burwash, B.A., W. H. C. Leech, B.A., W. T. Halpenny, C. T. Currelley, B.A.

(*b*) We recommend that Dr. Stewart be reappointed Treasurer.

(*c*) We recommend that an apportionment of one and a half per cent. be made upon the assessable income of each field, in order to assist in meeting the demands upon this Fund.

(*d*) We recommend that W. D. Pettigrew and A. Summerfield be appointed to audit the books of the Treasurer.

F. B. STACEY, *Chairman.*
A. STEWART, *Secretary.*

BOARD OF EXAMINERS, 1900.

1. That inasmuch as the necessities of the work appear to demand that certain non-matriculants be received on trial at this Conference, we recommend the following for reception: W. G. Hancock, E. J. H. Duncan, Jas. W. Melvin, A. E. Parson, A. E. Galway.

2. The following regulations are recommended for the year 1900-1901:

(*a*) Examiners shall forward to the Secretary of the Board, not later than February 15th, manuscript questions on the subjects allotted to them, which may be printed under the supervision of the Secretary, and by him forwarded to the Chairmen of the Districts by the 1st of April.

(*b*) The examinations shall be conducted in each District where there are candidates, under the supervision of the Chairman of the District, and shall be held on April 16th, 17th, 18th, 19th, 1901.

(*c*) Time shall be considered an element in the examinations, and in all cases shall be strictly adhered to. Each examiner shall specify the time allowed for writing the paper set by him. Each paper shall be valued at one hundred marks.

(*d*) A time-table shall be prepared and the examination conducted according thereto, and each probationer must complete the course of any one year before presenting himself for examination upon the subjects of the following year.

(*e*) Certificates issued by any Board of Examiners of the Methodist Church subsequent to 1894 will be accepted by this Board.

3. Candidates who purpose writing upon the preliminary course shall notify the Superintendent of the Circuit and the Chairman of the District upon which they reside, not later than February 15th, and shall specify the subjects upon which they desire an examination, and this information shall be immediately forwarded to the Secretary of the Board by the Superintendent of the Circuit.

Supplemental Examinations:

(*a*) Supplemental examinations will be held on the 27th and 28th days of September, in Wesley College, and at such other places as may be deemed necessary by the Chairmen of Districts concerned.

(*b*) Applications for supplemental examinations must be accompanied by a fee of fifty cents for each paper required, and such application must be made to the Secretary of the Board not later than August 1st.

NOTE.—Every subject upon which a man has failed to pass in its own specified year shall be considered a supplemental paper.

We further recommend that the Board of Examiners for the year ending June, 1901, be constituted as follows:

REV. DR. STEWART, *Chairman.*
REV. F. B. STACEY, B.A., *Secretary.*

ORDINARY COURSE.

PRELIMINARY.

A. *Theological*—

Wesley's Sermons, I. to XX. (Burwash)—Dr. Sparling.
New Testament History (Smith)—W. A. Cooke, B.A.
Methodist Catechism (1898)—T. C. Buchanan.

B. *Literary*—

Candidates for the ministry shall be required to present: (*a*) a certificate or other evidence of matriculation (with the Greek option) into a Canadian or other British University; or (*b*) an equivalent from one of our own colleges, provided that a matriculated student who has not taken Greek shall be required to pass a satisfactory examination on White's Beginner's Greek Book, the exercises included; (*c*) provided, moreover, that, when the necessities of the work demand, an Annual Conference may, by a two-thirds vote, on recommendation of the Examining Board and District Meeting, admit a candidate on his passing the following special Preliminary Examination:

1. *Arithmetic*—

Simple Rules, Fractions, Percentage and Easy Commercial Problems—R. E. Spence, B.D.

2. *Euclid*—

Book I.—R. E. Spence, B.D.

3. *English Grammar*—

Composition (Lewis' First Book in Writing English), with an Essay written at the time of examination. Special attention will be given to Spelling, Punctuation and Correctness of Expression—Dr. Stewart.

4. *Geography*—

Outlines of Political and Physical Geography, special attention being given to the Geography of the British Empire—J. H. Burrow, B.A.

5. *History*—

English and Canadian History (High School History of Ontario recommended). Outlines of Grecian and Roman History, as follows: Grecian History to the Battle of Chæronea; Roman History to the Death of Augustus (Smith's or Schmitz's Short History of Greece and Rome)—W. W. Abbott, B.D.

6. *Literature*—

Brooke's Outlines of English History; Macaulay's Essay on Milton; Scott's Lady of the Lake—J. H. Morgan, B.A.

7. *Greek Grammar*—

White's Beginner's Greek Book—the exercises included—R. Milliken, B.D.

FIRST YEAR (on a Circuit).

1. *English Bible Study—*
   The Gospels according to Matthew, Mark and Luke, with Buell's Synoptic Gospels—J. Maclean, M.A, Ph.D.
2. *Old Testament History—*
   Smith's Old Testament History, Macoun's The Holy Land in Geography and in History—J. W. Saunby, B.A.
3. *Greek Testament—*
   The Sermon on the Mount (Cambridge Greek Testament for Colleges)—R. Milliken, B.D.
4. *Theology—*
   The Doctrines of Methodism.
   Wesley's Sermons, I. to LII. (Burwash)—H. Wigle, B.A.
   Shaw's Digest—Dr. Maclean.
   Wesley on Christian Perfection—T. C. Buchanan.
   Steele's Antinomianism and Fletcher's Last Check (on Christian Perfection)—R. E. Spence, B.D.
5. *Homiletics—*
   A Written Sketch* and a previously prepared Written Sermon—L. Gaetz, D.D.

SECOND YEAR (on a Circuit).

1. *English Bible Study—*
   Acts of the Apostles, with Watson's Apostolic Age, and Moulton's Old World and New Faith—H. Wigle, B.A.
2. *Greek Testament—*
   St. John I. to X. (Cambridge Greek Testament)—W. W. Abbott, B.D.
3. *Theology—*
   Banks' Manual of Christian Doctrine—J. W. Saunby, B.A.
4. *Church History—*
   Methodism to the death of Wesley (Stevens)—W. A. Cooke, B.A.
   Canadian Methodism—The Centennial Volume or History by Rev. T. Watson Smith—W. A. Cooke, B.A.
5. *Homiletics and Practical Theology—*
   A Written Sketch* and a previously prepared Written Sermon—L. Gaetz, D.D.
   Blaikie, For the Work of the Ministry—T. C. Buchanan.
   The Discipline of the Methodist Church—F. B. Stacey, B.A.

THIRD YEAR (on a Circuit).

1. *English Bible Study—*
   The Epistles of Paul, with introduction by Findlay—J. H. Morgan, B.A.
2. *Greek Testament—*
   St. Mark's Gospel (Cambridge Greek Testament)—J. H. Riddell, B.A., B.D.
3. *Theology—*
   The Design and Use of the Holy Scriptures (Randles)—S. Cleaver, M.A.
   The New Life in Christ (Beet)—S. Cleaver, M.A.
4. *Church History—*
   A Concise History of Missions (Bliss)—J. H. Burrow, B.A.
   Modern Church History (Slater)—J. H. Burrow, B.A.
5. *Homiletics and Practical Theology—*
   A Written Sketch* and a previously prepared Written Sermon—L. Gaetz, D.D.
   Sunday Schools (Trumbull's Lectures)—W. W. Abbott, B.D.

SPECIAL COURSE (INDIAN WORK).

Cree Grammar—John McDougall.

*Sketch of Sermon to be prepared on one of three texts, designated by Examiner at the time of Examination. Value of Sketch or Sermon to be reported in the general standing.

REPORT OF COMMITTEE *RE* "CHRISTIAN GUARDIAN."

Your Committee, appointed to consider the importance of providing our people in the West with a full and concise review of the progress of Methodism in the columns of the *Guardian*, desire to express their appreciation of your church paper, and their anxiety to supply a strong and live letter on local matters, besides suggestive articles on the relation of Methodism to the moral, social, educational, and religious life of our people, and beg to recommend as follows :

1. That a compiler of a fortnightly letter be nominated by the Conference to be appointed by the *Guardian* authorities.

2. That the name of Dr. Maclean be suggested as the nominee of the Conference.

3. We suggest to the Editor of the *Guardian* that a monthly article on important topics in relation to Methodism in the West be written by persons to be selected by the editor with the advice of the Conference officers.

JAMES WOODSWORTH, *Chairman.*
JOHN MACLEAN, *Secretary.*

REPORT OF WESLEY COLLEGE.

The success of Wesley College throughout the twelve years of its history has been exceedingly gratifying, and never more so than during the year just closed.

The total number of students on the roll was one hundred and twenty-six. Seventy-nine of these presented themselves at the recent examinations in Arts of the University, with results that were highly satisfactory, having, as during the past four years, again carried off a larger share of the University honors than any other of the affiliated colleges, obtaining five medals and over $800.00 in scholarships.

The number of graduates in Arts is now 108, with six in Divinity.

A strong religious sentiment has pervaded the College, the College Y.M.C.A., Y.W.C.A. and Missionary Societies being enthusiastic in their work and exercising a great moral influence over the students as a whole.

The College has been nobly sustained in its work by our people in the West. The Sustentation Fund for the year has been more than met, speaking very highly for the interest displayed by, and the liberality of, Western Methodism.

The Board of Directors are greatly indebted to the liberality of the trustees of the Massey estate in having placed at their disposal $50,000 of the bequest of the late H. A. Massey, and are more than ever encouraged in their confident hopes for the future.

J. A. M. AIKINS, *Chairman.*
J. W. SPARLING, *Principal.*

Re WESLEY COLLEGE.

Moved by Rev. F. B. Stacey, seconded by Rev. E. J. Chegwin, that this Conference has heard with great satisfaction the report of Rev. Dr. Sparling, representing the Board of Directors of Wesley College. We

are glad to know that provision has been made for the teaching of science by the University of Manitoba. We assure the Board of our hearty approval of the policy foreshadowed by Dr. Sparling, *re* the enlargement of the professorial staff, and we also beg to state that, in the judgment of this Conference, it is desirable to strengthen the Theological Department of the Faculty, believing that this department of our Wesley College work is second to none in vital importance to the Methodism of this country.

VOTES OF THANKS.

To Rev. Dr. Gaetz, retiring President.

To Rev. R. Milliken, retiring Secretary.

To people of Methodist Church at Brandon for kind hospitality.

To Rev. F. A. August and Rev. J. W. Dickinson for their eloquent and inspiring address at the Reception Service.

To Rev. Dr. Williams for his clear and terse presentation of the claims of St. James' Church.

To Dr. Sutherland for the inspiration of his presence and his helpful Ordination Sermon.

To Rev. Thos. Argue (now superannuated) for his long and faithful services to the Church, and his beautiful and tender life exhibited among his brethren.

To Rev. J. McD. Kerr for his evangelistic services in our Province, and a request for him to remain with us longer.

To Rev. Solomon Cleaver for his eloquent and helpful sermon on Sunday evening.

To Mrs. (Dr.) Williams for her inspiring words, and assurance of our high appreciation of the great arm of strength which God has raised up in the form of the Woman's Missionary Society.

To Editors and Publishers at the Book Room for their encouraging reports and faithful services to the work of the Church.

MISCELLANEOUS RESOLUTIONS.

1. To forward at once all funds on hand for St. James' Relief Fund.
2. *Re* Winnipeg Industrial Exhibition.
3. *Re* our thanks to Almighty God for success of British Arms in South Africa.
4. *Re* Objectionable Press Publication.
5. *Re* holding church property in the Territories, ordered to be sent to General Conference Special Committee.
6. That in future all our ministers be requested to purchase regular tickets and take the usual delegates' receipts in order to satisfy the railway companies as to the required number of delegates attending Conference.
7. That the Chairman of each District provide a District Minute Book, and the cost be defrayed by the Contingent Fund, also that Chairmen be instructed to collect all District Books and forward them to the Book Room, to be bound and preserved for future reference.

8. That credentials for Joseph Robinson be not granted, and that the fact be stated in the minutes.

9. Resolutions from the Laymen.

That we urge upon the Conference the necessity of taking up mission work among our foreigners as soon as possible.

That it is the opinion of this Convention that it is desirable to give more attention to training and using young men as local preachers who have the ministry in view.

10. Special Ordination.—That the President and others whom he may choose be a commission to ordain James S. Woodsworth, B.A., B.D.

Notice of Motion.

Rev. A. Andrews gave notice of the following motion for next year: "I shall move that the scope and design of the Contingent Fund shall be enlarged so as to provide for the payment of all railway fares or equivalent expenses of direct transit for ministers and laymen attending Conference, and that an apportionment be made to cover the expenses by a percentage on the assessable funds as may be found necessary."

Notice of Appeal by Rev. O. Darwin.

"I hereby give notice of appeal against the action of the Conference in granting credentials to a minister whose character has not been passed by either the District Meeting or the Conference."

CONFERENCE SERVICES.

Reception Service was held Friday evening, June 8th, at 8 o'clock, the President in the chair.

Sixteen young men were presented to be received into full connection. The resolution was moved by Rev. F. A. August, and seconded by Rev. J. W. Dickinson.

Conference Love Feast was conducted by Rev. Thos. Lawson on Sabbath, June 8th, at 9.30 a.m.

Rev. Dr. Sutherland preached the Ordination Sermon at 11 o'clock and was followed by the Ordination Service. Fifteen probationers were ordained by the President, assisted by the older ministers of the Conference.

In the evening Rev. Solomon Cleaver, M.A., preached to a large congregation, from John i. 4.

Monday evening the Annual Conference Temperance Meeting was held. Addresses were delivered by Rev. Oliver Darwin and W. W. Buchanan, Esq.

Closing of Conference.

The Conference closed at 1.45 a.m. Wednesday, by benediction by the President, Dr. Stewart.

When and where will the next Conference be held?

Wesley College, Winnipeg.

The Ministerial Session shall begin at 9 a.m., the first Wednesday in June, the General Session to open the following Friday at 9 a.m. The public meetings to be held in Grace Church.

STATIONS OF MINISTERS AND PROBATIONERS.

ANDREW STEWART, D.D., PRESIDENT OF CONFERENCE.
HAMILTON WIGLE, B.A., SECRETARY OF CONFERENCE.
JOHN MACLEAN, M.A., PH.D., SECRETARY OF STATIONING COMMITTEE.

The word in parentheses is the Post-office address of the Minister whose name immediately precedes it.

I. WINNIPEG DISTRICT.

1 *Winnipeg First* (Grace Church)—Solomon Cleaver, M.A., 273 Ellice Avenue (Telephone 255); W. E. W. Seller, B.A. T. E. Morden, B.A., Nellie Avenue, Supernumerary. Henry Kenner, John Semmens, Superannuated.

Wesley College.

JOSEPH W. SPARLING, M.A., D.D., *Principal*, member of Grace Church Quarterly Board.
A. STEWART, D.D., *President of Conference, Professor of Systematic Theology and Old Testament Exegesis*, member of Young Church Quarterly Board.
J. H. RIDDELL, B.A., B.D., *Professor of Classics and Lecturer in New Testament Exegesis and Ethics*, member of Young Church Quarterly Board.
JAMES ENDICOTT, B.A., *Missionary to China.*

2 *Winnipeg Second* (Zion)—Hamilton Wigle, B.A., *Secretary of Conference*, 85 Lily Street (Telephone 690). Andrew Gordon, Superannuated.
3 *Winnipeg Third* (Wesley)—Leonard Gaetz, D.D. F. M. Finn, Joshua Dyke, B.D., Superannuated.
4 *Winnipeg Fourth* (McDougall Memorial)—Alfred Andrews, 256 Selkirk Avenue.
5 *Winnipeg Fifth* (Fort Rouge)—W. L. Armstrong, B.A. Thomas Argue, Superannuated.
6 *Winnipeg Sixth* (Young)—J. C. Walker.
7 *Winnipeg Seventh* (Bethel)—To be supplied, under Superintendent of Wesley Church.
8 *Winnipeg Eighth* (Louise Bridge)—To be supplied.
9 *Winnipeg Ninth* (All People's Mission)—To be supplied.
10 *Rosser and St. Charles*—(H. H. G.) T. L. Helliwell, Supernumerary.
11 *Whitemouth*—To be supplied.
12 *Selkirk*—J. A. McClung.
13 *Emerson*—Thos. J. Johnston, B.A.
14 *Dominion City*—J. R. Howarth.
15 *Morris*—J. W. Johnston.
16 *Blythfield*—Francis B. Richardson.
17 *Stonewall*—D. M. Kennedy.
18 *Toulon*—W. H. Loree.
19 *Springfield*—W. H. Taylor.

R. L. Morrison, M.D., at college.

ANDREW STEWART, D.D., *Chairman.*
J. C. WALKER, *Fin. Sec.*

II. PORT ARTHUR DISTRICT.

20 *Port Arthur*—Frederick A. August.
21 *Fort William*—Wesley W. Abbott, B.A., B.D.
22 *Murillo*—Frank M. Wootton.
23 *White Fish Valley*—Elmore J. H. Duncan, under Superintendent of Murillo.
24 *Dryden*—Henry L. Smith.
25 *Fort Frances*—George H. Peacock.
26 *Mine Centre*—To be supplied.
27 *Emo*—Joseph Wilson.
28 *Beaver Mills*—To be supplied, under Superintendent of Emo.
29 *Rat Portage*—Joseph H. Morgan, B.A. Wesley W. Colpitts, Superannuated.
30 *Keewatin*—George H. Bennee.

Robert A. Swyers and Howard A. Ireland at Wesley College.

FREDERICK A. AUGUST, *Chairman.*
JOSEPH H. MORGAN, B.A., *Fin. Sec.*

III. CARMAN DISTRICT.

31 *Carman*—Andrew Henderson.
32 *Eastland*—Benjamin H. Spence (Bates).
33 *Elm Creek*—(C. E.), under Superintendent of Carman.
34 *Treherne*—Menotti C. Flatt.
35 *McCreary*—Edward W. Wood (Treherne).
36 *Holland*—Robert A. Scarlett.
37 *Cypress River*—Walter A. Cooke, B.A.
38 *Glenboro*—J. Johnston Crookshanks.
39 *Stockton*—Henry Lewis.
40 *Baldur*—Thomas B. Wilson. William Kinley, Supernumerary. Charles S. Willis, Superannuated.
41 *Altamont*—Henry A. Goodwin.
42 *Miami*—John H. L. Joslyn.
43 *Roland*—Edward J. Chegwin, B.A.

Geo. J. Blewett, B.A., left without a station at his own request.
Wm. H. Leech, B.A., at Victoria College.

THOMAS B. WILSON, *Chairman.*
HENRY LEWIS, *Fin. Sec.*

IV. CRYSTAL CITY DISTRICT.

44 *Morden*—George W. Dean.
45 *Thornhill*—William R. Hughes.
46 *Manitou*—Theophilus E. Holling, B.A.
47 *Snowflake*—Harvey W. Ferrier, under Superintendent of Crystal City.
48 *Pilot Mound*—Benjamin W. Allison.
49 *Crystal City*—George F. McCullagh. John Greenway, Supernumerary.
50 *Cartwright*—Charles H. Cross, B.A.
51 *Holmfield*—(L. McT.), under Superintendent of Cartwright.
52 *Killarney*—Samuel Wilkinson, B.A. John Tozeland, A. H. Anderson, and C. Freeman Van Norman, Superannuated.
53 *Dunrae*—John Linton.
54 *Ninga*—A. E. Parson, under Superintendent of Killarney.
55 *Boissevain*—James M. Harrison.

JAMES M. HARRISON, *Chairman.*
BENJAMIN W. ALLISON, *Fin. Sec.*

V. DELORAINE DISTRICT.

56 *Deloraine*—Thomas Lawson.
57 *Lennox*—E. Val Tilton, under Superintendent of Deloraine.
58 *Whitewater*—James W. Melvin, under Superintendent of Deloraine.
59 *Elgin*—Charles R. Sing, B.D.
60 *Minto*—Oliver Coleman, under Superintendent of Elgin.
61 *Hartney*—Chancellor Teeter.
62 *Napinka*—Albert J. Lousley.
63 *Melita*—Fred. A. Buckley, B.A.
64 *Antler*—William Arnett, under Superintendent of Reston.
65 *Reston*—Arthur A. Thompson, B.A.
66 *Pipestone*—R. A. Rutledge.
67 *Pierson*—H. Jesse Kinley, B.A.
68 *Carievale*—James S. Woodsworth, B.A., B.D.
69 *Carnduff*—James W. Bruce, B.A.
70 *Oxbow*—William P. McHaffie, B.A. One wanted.
71 *Carlyle*—Francis J. Price, under the Superintendent of Oxbow (Arcola).
72 *Estevan*—Warren Rothwell, under Superintendent of Oxbow.
Abijah W. Kenner at Wesley College.

THOMAS LAWSON, *Chairman.*
WILLIAM P. MCHAFFIE, *Fin. Sec.*

VI. PORTAGE LA PRAIRIE DISTRICT.

73 *Portage la Prairie*—Frank B. Stacey, B.A. William Halstead, Supernumerary. John H. Ruttan, Superannuated. John Peters, left without a station at his own request.
74 *Meadow Lea*—V. H. Rust (Atwell). One wanted.
75 *Lundyville*—One wanted.
76 *High Bluff*—William A. Lewis, B.A.
77 *Baie St. Paul*—Thomas J. Small.
78 *Elm River*—Willis G. Hancock, under Superintendent of Portage la Prairie.
79 *Prospect*—S. O. Irvine (Portage la Prairie).
80 *Macdonald*—Thomas E. Taylor.
81 *Burnside*—William S. Reid, B.A.
82 *McGregor*—John W. Runions.
83 *Austin*—Henry S. Hastings.
84 *Sidney*—John I. Thorne.
85 *Kerfoot*—James C. Switzer, B.A.
86 *Carberry*—T. Mason Talbot, B.A., Ph.D.

FRANK B. STACEY, B.A., *Chairman.*
WILLIAM A. LEWIS, B.A., *Fin. Sec.*

VII. NEEPAWA DISTRICT.

87 *Neepawa*—John Maclean, M.A., Ph.D.
88 *Arden*—Hiram Hull.
89 *Plumas*—Robert K. Peck.
90 *Gladstone*—William G. Wilson.
91 *Lakeland and Bear Creek*—One wanted, under Superintendent of Gladstone.
92 *Orange Ridge*—Robert G. Green. One wanted.
93 *Franklin*—W. S. A. Crux, B.A.
94 *Glendale*—Joseph U. Robbins, under Superintendent of Franklin.
95 *Glenburnie*—George Stoney (Selden).
96 *Minnedosa*—John Laycock.
97 *Rapid City*—Abram B. Osterhout, Ph.B.
Harold H. Gilbart at Wesley College.

JOHN MACLEAN, PH.D., *Chairman.*
ABRAM B. OSTERHOUT, PH.B., *Fin. Sec.*

VIII. DAUPHIN DISTRICT.

98 *Dauphin*—John William Dickinson.
99 *Makinak*—One wanted.
100 *Valley River*—(J. W. A.)
101 *Winnipegosis*—One wanted. W. T. Halpenny, till college opens.
102 *Ethelbert*—One wanted.
103 *Gilbert Plains*—Thomas W. Bailey (Glen Lyon). William Shaw, Superannuated (Glen Lyon).
104 *Umatilla*—(J. D. G.), under Superintendent of Gilbert Plains.
105 *Minnitonis*—John Wesley Wilkin, under Superintendent of Swan River.
106 *Swan River*—John B. Taylor.
107 *Thunder Hill*—Arthur E. Oke, under Superintendent of Swan River.

Wesley Tucker Halpenny, B.A., and Charles T. Currelley, B.A., at Victoria College.

JOHN W. DICKINSON, *Chairman.*
JOHN B. TAYLOR, *Fin. Sec.*

IX. BIRTLE DISTRICT.

108 *Birtle*—John Wesley Bell, B.D.
109 *Hamiota and Oak River*—Peter W. Davies.
110 *Beulah*—Stephen W. L. Stewart (Lucas).
111 *Newdale*—Henry J. Miller.
112 *Rossburn*—Samuel P. Riddell.
113 *Shoal Lake*—Melville E. Wiggins.
114 *Foxwarren*—L. D. Post.
115 *Binscarth and Russell*—J. D. Dyer (Russell).
116 *Churchbridge*—W. B. Albertson, under Superintendent of Saltcoats.
117 *Saltcoats*—John Hellyer.
118 *Yorkton*—George Steed. E. J. Hopper, B.A., left without a station at his own request.
119 *Sheho*—(R. J. E.), under Superintendent of Yorkton.

HENRY J. MILLER, *Chairman.*
GEORGE STEED, *Fin. Sec.*

X. BRANDON DISTRICT.

120 *Brandon*—William H. Emsley. James Woodsworth, Superintendent of Missions. Thompson Ferrier, Principal of Indian Industrial Institute, by permission of Conference.
121 *Douglas*—Robert E. McCullagh, B.A.
122 *Chater*—Septimus E. Colwill.
123 *North Brandon*—James T. Harrison, B.A. (Brandon).
124 *Elkhorn*—John Lewis.
125 *Hargrave*—One wanted, under Superintendent of Virden (Virden).
126 *Virden*—Frederick W. Locke.
127 *Routledge*—One wanted, under Superintendent of Oak Lake.
128 *Oak Lake*—Thomas G. Bethell, B.D.
129 *Griswold and Alexander*—William Somerville, S.T.L.
130 *Bradwardine*—William C. Bunt.
131 *Kemnay*—William E. Egan (Beresford).
132 *Daly*—James W. Flatt, under Superintendent of Bradwardine (Norris).

133 *Brandon Hills*—John W. Ridd.
134 *Hayfield and Nesbitt*—William Elliott, B.A. (Hayfield).
135 *Huntingdon*—(J. E. L.), under Superintendent of Souris (Souris).
136 *Souris*—Wellington Bridgman.
137 *Methven*—Joshua H. Burrow, B.A.
D. Bruce Kennedy at Wesley College.

WILLIAM SOMERVILLE, S.T.L., *Chairman.*
WELLINGTON BRIDGMAN, *Fin. Sec.*

XI. MOOSOMIN DISTRICT.

138 *Moosomin*—Henry Whitmore, B.A.
139 *Fleming*—Fred. G. Huntsman. A. R. Aldridge, B.A., left without a station at his own request.
140 *Wapella*—Andrew Galley.
141 *Glen Adelaide*—(S. A. K.), under Superintendent of Moosomin.
142 *Whitewood*—(H. N.), under Superintendent of Wapella.
143 *Broadview*—Moses Dimmick.
144 *Grenfell*—M. Melvyn Bennett, B.A.
145 *Wolseley*—Alban J. Tufts, B.A., B.D.
146 *Sintaluta*—Samuel T. Robson, B.A., B.D.
147 *Kenlis*—J. Alfred Haw, B.A.
148 *Pheasant Forks*—R. Kinley.
Herman McConnell and E. J. Hodgins at Wesley College.
Edward M. Burwash at Victoria College.

ALBAN J. TUFTS, B.A., B.D., *Chairman.*
HENRY WHITMORE, B.A., *Fin. Sec.*

XII. REGINA DISTRICT.

149 *Regina*—Robt. E. Milliken, B.D.
150 *Sherwood and Milestone*—Albert E. Galway, under Superintendent of Regina (Regina).
151 *Sterling*—One wanted.
152 *Moose Jaw*—Oliver Darwin.
153 *Weyburn*—H. J. Galley.
154 *Boharm*—George Elmitt.
155 *Moose Jaw Ranches*—(H. McC.) (Moose Jaw).
156 *Pasqua*—William Eltom.
157 *Wascana*—Robert E. Spence, M.A., B.D. (Lumsden).
158 *Balgonie*—(A. R. B.)
159 *Qu'Appelle*—James Hoskin.
160 *Round Plains*—Willis W. Shoup (Wishart).
161 *Indian Head*—Thomas J. McCrossan, B.A., B.D.
162 *Saskatoon*—Arther Barner.
163 *Prince Albert*—Albert E. Smith.
164 *Red Deer Hill*—(T. D. B.) under Superintendent of Prince Albert.
165 *Willoughby and Steep Creek*—One wanted.
166 *Kinistino*—One wanted.
167 *Melfort*—Robert G. Martin, M.A., B.D.
Charles Endicott at Wesley College.

OLIVER DARWIN, *Chairman.*
ROBT. E. MILLIKEN, B.D., *Fin. Sec.*

XIII. CALGARY DISTRICT.

168 *Calgary*—Fred. Langford, B.A., B.D.
169 *Bow River*—W. George Bradford. To be supplied (Calgary).
170 *Innisfail*—Alfred T. Wilkinson.
171 *Bowden*—One wanted, under Superintendent of Olds.
172 *Olds*—Thomas Powell.
173 *Banff*—T. Jackson Wray.
174 *Medicine Hat*—John W. Saunby, B.A.
175 *Lethbridge*—William B. Chegwin.
176 *Lethbridge Plains*—To be supplied.
177 *Macleod*—T. B. Beynon, B.A.
178 *Pincher Creek*—George J. Elliott, B.D.
179 *Maple Creek and Swift Current*—William Pascoe Goard.

Albert E. Hetherington, B.A., B.D., missionary to the Klondike, by permission of Conference.
H. E. Gordon and A. T. Cushing, B.A., at Wesley College.

JOHN W. SAUNBY, B.A., *Chairman.*
WILLIAM P. GOARD, *Fin. Sec.*

XIV. EDMONTON DISTRICT.

180 *Edmonton*—Thomas C. Buchanan.
181 *Sturgeon*—Percy I. Thacker (Namao).
182 *Stony Plain*—(A. T. C.) One wanted.
183 *Victoria and Beaver Creek*—John Scott (Star).
184 *Fort Saskatchewan*—Charles S. Laidman, under Superintendent of Victoria.
185 *Strathcona*—Walter W. Adamson.
186 *East Edmonton*—(A. W. W.), under Superintendent of Strathcona (Strathcona).
187 *Laduc*—Walter H. Nugent, under Superintendent of Strathcona.
188 *Duhamel*—(J. W. F.), under Superintendent of Wetaskewin.
189 *Wetaskewin*—Andrew R. Robinson.
190 *Ponoka*—(G. K.), under Superintendent of Lacombe.
191 *Lacombe*—H. G. Cairns, W. J. Haggith.
192 *Red Deer*—J. Holmes Toole. George A. Love, Supernumerary. Edward Michener, Superannuated.

THOMAS C. BUCHANAN, *Chairman.*
WALTER W. ADAMSON, *Fin. Sec.*

XV. THE INDIAN DISTRICT.

193 *Norway House*—John Nelson, Fred. Apetakun.
194 *Cross Lake*—Edward Paupanakis.
195 *Oxford House*—Fred. G. Stevens.
196 *God's Lake and Island Lake*—To be visited from Oxford House.
197 *Nelson House*—S. D. Gaudin.
198 *Beren's River*—James A. McLachlan.
199 *Little Grand Rapids*—To be visited from Beren's River.
200 *Poplar River*—Missionary teacher (J. D.), under Superintendent of Beren's River.
201 *Fisher River*—E. R. Steinhauer, who shall visit pagan bands in vicinity.
202 *Saskatoon*—Missionary teacher (Mrs. T.), under the superintendence of Chairman.

203 *Sabaskong*—Missionary teacher, under superintendence of Chairman.
204 *Morley*—R. B. Steinhauer, B.A.
205 *Battle River*—Orrin German.
206 *Bear's Hill*—Teacher (—. G.), under the Superintendent of Battle River.
207 *White Whale Lake*—Missionary teacher (D. H. L.), under superintendence of Chairman.
208 *Stony Plain*—To be visited from White Whale Lake.
209 *White Fish Lake*—E. B. Glass, B.A.
210 *Saddle Lake*—Missionary teacher (C. L.), under Superintendent of White Fish Lake.
211 *Good Fish Lake*—Missionary teacher (V. S.), under the Superintendent of White Fish Lake.

Industrial and Boarding Schools.

Brandon Institute—T. Ferrier, Principal.
Red Deer Institute—C. E. Somerset, Principal, by permission of Conference.
Morley—McDougall Orphanage and Training School, J. Niddrie, Principal.
Norway House Boarding School—J. Hardiman, Principal.

JOHN MCDOUGALL, *Chairman.*
C. E. SOMERSET, *Fin. Sec.*

ALPHABETICAL LIST OF MINISTERS AND PROBATIONERS, 1900.

Ministry began.			Years on Cir.	Cir. No
1893	Abbott, W. W., B.A., B.D	Fort William	2	21
1887	Adamson, W. W., *Fin. Sec*	Strathcona	2	185
1900	Albertson, W. B	Churchbridge	1	116
1886	Aldridge, O. R., B.A	Left without a station	2	139
1891	Allison, B. W., *Fin. Sec*	Pilot Mound	2	48
1858	Anderson, A. H., Sup'd	Killarney	12	52
1855	Andrews, A	Winnipeg (McDougall Memorial)	2	4
1895	Apetakun, F	Norway House	2	193
1861	Argue, Thos., Sup'd	Winnipeg (Fort Rouge)	1	5
1889	Armstrong, W. L., B.A	Winnipeg (Fort Rouge)	2	5
1898	Arnett, Wm	Antler	1	64
1885	August, F. A., *Chairman*	Port Arthur	1	20
1895	Bailey, T. W	Gilbert Plains (Glen Lyon)	1	103
1895	Barner, A	Saskatoon	1	162
1870	Bell, J. W., B.D	Birtle	1	108
1890	Bennee, G. H	Keewatin	2	30
1893	Bennett, M. M., B.A	Grenfell	2	144
1891	Bethel, T. G., B.D	Oak Lake	2	128
1877	Beynon, T. B., B.A	Fort McLeod	1	177
1893	Blewett, G. J., B.D	Left without a station	3	43
1894	Bowering, J. W., B.A	Permitted to work in B.C. Conf.	1	..
1894	Bradford, W. G	Bow River (Calgary)	1	169
1875	Bridgman, W., *Fin. Sec*	Souris	1	136
1891	Bruce, J. W., B.A	Carnduff	3	69
1885	Buchanan, T. C., *Chairman*	Edmonton	2	180
..	Buckley, F. A	Melita	2	63
1880	Bunt, W. C	Bradwardine	3	130
1886	Burrow, J. H., B.A	Methven	1	137
1898	Burwash, E. M., B.A	Victoria College	1	148
1893	Cairns, H. G., S.T.L	Lacombe	1	191
1888	Chegwin, E. J., B.A	Roland	2	43
1888	Chegwin, W. B	Lethbridge	2	175
1876	Cleaver, S., M.A	Winnipeg (Grace)	4	1
1898	Coleman, O	Minto	1	60
1862	Colpitts, W. W., Sup'd	Rat Portage	5	29
1874	Colwell, S. E	Chater	3	122
1886	Cooke, W. A., B.A	Cypress River	1	37
1883	Crookshanks, J. J	Glenboro	3	38
1888	Cross, C. H., B.A	Cartwright	2	50
1888	Crux, W. S. A., B.A	Franklin	1	93
1899	Currelley, C. T., B.A	Victoria College	1	107
1898	Cushing, A. T., B.A	Wesley College	1	179
1886	Darwin, O., *Chairman*	Moose Jaw	2	152
1871	Davies, P. W	Hamiota and Oak River	3	109
1877	Dean, Geo. W	Morden	2	44
1887	Dickinson, J. W., *Chairman*	Dauphin	1	98
1863	Dimmick, M	Broadview	2	143
1899	Duncan, E. J. H	Whitefish Valley	1	23
1888	Dyer, J. D	Binscarth and (Russell)	2	115
1870	Dyke, J., B.D	Winnipeg (Wesley)	1	3
..	Egan, W. E	Kemnay (Beresford)	1	131
1881	Elliott, Wm., B.A	Hayfield and (Nesbitt)	1	134
1893	Elliott, G. J., B.D	Pincher Creek	1	178

Ministry began.		Years on Cir.	Cir. No.
1890 Elmitt, G.	Boharm	1	154
1898 Eltom, Wm	Pasqua	1	156
1874 Emsley, W. H.	Brandon	1	120
1887 Endicott, J., B.A.	Missionary to Japan	8	1
1897 Endicott, C.	Wesley College	2	167
1882 Ferrier, T.	Brandon Industrial School	2	120
1898 Ferrier, H. W.	Snowflake	2	47
1855 Finn, F. M., Sup'd.	Winnipeg (Wesley)	9	3
1890 Flatt, M. C.	Treherne	2	34
1899 Flatt, J. W	Daly (Norris)	1	132
1897 Fry, W. H.	College	2	..
1861 Gaetz, Leo., D.D.	Winnipeg (Wesley)	1	3
1885 Galley, A.	Wapella	2	140
1895 Galley, H. J.	Weyburn	1	153
1900 Galway, A. E.	Sherwood and Milestone (Regina)	1	150
1891 Gaudin, S. D.	Nelson House	10	197
1870 German, O.	Battle River	9	205
1895 Gilbart, H. H.	College	2	97
1884 Glass, E. B., B.A.	White Fish Lake	7	209
1888 Goard, W. P., *Fin. Sec.*	Maple Creek and Swift Current	2	179
1895 Goodwin, H. A.	Altamont	2	41
1895 Gordon, A., Sup'd.	Winnipeg (Zion)	2	..
1897 Gordon, H. E.	College	2	179
1894 Green, R. G.	Orange Ridge	1	92
1872 Greenway, J., Sup'y.	Crystal City	..	49
1900 Haggith, W. J.	Lacombe	1	191
1900 Hancock, Geo.	Elm River	1	78
1897 Halpenny, W. T.	Victoria College	2	107
1862 Halstead, Wm., Sup'y.	Portage la Prairie	11	73
1873 Harrison, J. M., *Chairman*	Boissevain	4	55
1893 Harrison, J. T., B.A.	North Brandon	2	123
1894 Hastings, H. S.	Austin	1	83
1893 Haw, J. A., B.A.	Kenlis	2	147
1880 Helliwell, T. L., Sup'y.	Rosser	11	10
1889 Hellyer, J.	Saltcoats	3	117
1882 Henderson, A.	Carman	3	31
1893 Hetherington, A. E., B.A., B.D.	Missionary to Klondike	3	179
1895 Hodgins, E. J.	College	2	148
1889 Holling, T. E., B.A.	Manitou	2	46
1889 Hopper, E. J., B.A.	Left without a station	2	148
1877 Hoskin, J.	Qu'Appelle	2	159
1889 Howarth, J. R.	Dominion City	2	14
1890 Hughes, W. R.	Thornhill	2	45
1891 Hull, H.	Arden	2	88
1893 Huntsman, F. G.	Fleming	1	139
1895 Ireland, H. A.	College	3	30
1877 Irvine, S. O.	Prospect (Portage la Prairie)	2	79
1899 Johnston, J. W.	Morris	3	15
1891 Johnston, T. J., B.A.	Emerson	1	13
1878 Joslyn, J. H. L.	Miami	3	42
1898 Kennedy, D. B.	College	1	137
1876 Kennedy, D. M.	Stonewall	2	17
1894 Kenner, A. W.	College	3	72
1875 Kenner, H., Sup'd.	Winnipeg (Grace)	2	1
1885 Kinley, W., Sup'y.	Baldur	10	40
1892 Kinley, H. J., B.A.	Pierson	1	67
1900 Kinley, R.	Pheasant Forks	1	148

Ministry began.			Years on Cir.	Cir. No.
1900	Laidman, C. H	Fort Saskatchewan	1	184
1889	Langford, F., B.A., B.D	Calgary	3	168
1875	Lawson, T., *Chairman*	Deloraine	3	56
1871	Laycock, J	Minnedosa	2	96
1898	Leech, W. H., B.A., *Fin. Sec*	Victoria College	1	43
1874	Lewis, H., *Fin. Sec*	Stockton	2	39
1888	Lewis, J	Elkhorn	3	124
1892	Lewis, W. A., B.A	High Bluff	1	76
1889	Linton, John	Dunrae	1	53
1889	Locke, F. W	Virden	1	126
1894	Loree, W. H	Toulon	2	18
1892	Lousley, A	Napinka	1	62
..	Love, G. A., Sup'y	Red Deer	2	192
1875	Maclean, J., Ph.D., *Chairman*	Neepawa	5	87
1895	Martin, R. G., B.A., B.D	Melfort	1	167
1892	Michener, E., Sup'd	Red Deer	1	192
1900	Melvin, J. W	Whitewater	1	58
1888	Miller, H. J., *Chairman*	Newdale	3	111
1889	Milliken, R., B.D., *Fin. Sec*	Regina	2	149
1871	Morden, T. E., B.A., Sup'y	Winnipeg (Grace)	20	1
1889	Morgan, J. H., B.A., *Fin. Sec*	Rat Portage	1	29
1898	Morrison, R. L., M.D	College	2	19
1894	McConnell, H	College	4	148
1863	McClung, J. A	Selkirk	2	12
1890	McCrossan, T. J., B.A., B.D	Indian Head	2	161
1890	McCullagh, G. F	Crystal City	2	49
1898	McCullagh, R. E., B.A	Douglas	1	121
1866	McDougall, J., *Chairman*	Morley (Calgary)	28	168
1885	McHaffie, W. P., *Fin. Sec*	Oxbow	4	70
1896	McKittrick, A. G	White Whale Lake	2	207
1875	McLachlan, J. A	Beren's River	10	198
1893	Nelson, J	Norway House	6	193
1899	Nugent, W. H	Laduc	1	187
1900	Oke, A. E	Thunder Hill	1	107
1885	Osterhout, A. B., Ph.B., *Fin. Sec.*	Rapid City	2	97
1900	Parson, A. E	Ninga	1	54
1889	Paupanakis, E	Cross Lake	5	194
1895	Peacock, Geo. H	Fort Frances	2	25
1895	Peck, R. K	Plumas	1	89
1887	Peters, John	Without a station, at his request	1	73
1893	Post, L. D	Foxwarren	2	114
1894	Powell, T	Olds	1	172
1899	Price, F. J	Carlyle (Arcola)	1	71
1892	Reid, W. S., B.A	Burnside	2	81
1895	Richardson, F. B	Blythfield	1	16
1889	Ridd, J. W	Brandon Hills	3	133
1890	Riddell, J. H., B.A., B.D., *Prof.*	Wesley College	8	1
1894	Riddell, S. P	Rossburn	1	112
1897	Robbins, J. U	Glendale	1	94
1894	Robinson, A. R	Wetaskewin	2	189
1893	Robson, S. T., B.A., B.D	Sintaluta	2	146
1900	Rothwell, Warren	Estevan	1	72
1886	Runions, J. W	McGregor	1	82
1893	Rust, V. H	Meadow Lea (Atwell)	1	74
1892	Rutledge, R. A	Pipestone	1	66
1869	Rutta'l, J. H., Sup'd	Portage la Prairie	12	73

Ministry began.			Years on Cir.	Cir. No.
1881	Saunby, J. W., B.A., *Chairman*	Medicine Hat	1	174
1894	Scarlett, R. A.	Holland	1	36
1895	Scott, J.	Victoria and Beaver Creek	2	183
1897	Seller, W. E., B.A.	Winnipeg (Grace)	1	1
1871	Semmens, J., Sup'd.	Winnipeg (Grace)	1	1
1890	Shaw, Wm.	Sup'd for one year (Glen Lyon)	1	103
1900	Shoup, W. W.	Round Plain (Wishart)	1	160
1888	Sing, C. R., B.D.	Elgin	2	59
1893	Small, T. J.	Baie St. Paul	1	77
1891	Smith, A. E.	Prince Albert	2	163
1894	Smith, H. L.	Dryden	2	24
1880	Somerset, C. E., *Fin. Sec.*	Red Deer Industrial School	6	192
1880	Somerville, W., S.T.L., *Chairman*	Griswold	3	129
1867	Sparling, J. W., M.A., D.D., *Prin.*	Wesley College	12	1
1891	Spence, R. E., M.A., B.D.	Wascana (Lumsden)	4	157
1895	Spence, B. H.	Eastland (Bates)	1	32
1878	Stacey, F. B., B.A., *Chairman*	Portage la Prairie	1	73
1892	Steed, G. E., *Fin. Sec.*	Yorkton	2	118
1884	Steinhauer, E. R.	Fisher River	6	201
1887	Steinhauer, R. B., B.A.	Morley	7	204
1894	Stevens, F. G.	Oxford House	5	195
1875	Stewart, A., D.D., *Prof., Pres. of Conference*	Wesley College, Winnipeg	11	1
1895	Stewart, S. W. L.	Beulah (Lucas)	2	110
..	Stoney, Geo.	Glenburnie (Seldon)	1	95
1890	Switzer, J. C., B.A.	Kerfoot	2	85
1898	Swyers, R. A.	College	1	30
1887	Talbot, T. M., B.D., Ph.D.	Carberry	3	86
1893	Taylor, W. H.	Springfield	2	19
1893	Taylor, J. B., *Fin. Sec.*	Swan River	1	106
1895	Taylor, T. E.	McDonald	1	80
1870	Teeter, C.	Hartney	3	61
1895	Thacker, P. S.	Sturgeon (Namao)	1	181
1895	Thompson, A. A., B.A.	Reston	1	65
1891	Thorne, J. S.	Sidney	3	84
1900	Tilton, E. Val.	Lennox	1	57
..	Toole, J. H.	Red Deer	1	192
1868	Tozeland, J., Sup'd.	Killarney	3	52
1891	Tufts, A. J., B.A., B.D., *Chairman*	Wolseley	2	145
1889	Van Norman, C. F., Sup'd.	Killarney	1	52
1887	Walker, J. C., *Fin. Sec.*	Winnipeg (Young)	1	6
1889	Whitmore, H., B.A., *Fin. Sec.*	Moosomin	2	138
1884	Wigle, H., B.A., *Sec'y of Conf.*	Winnipeg (Zion)	3	2
1894	Wiggins, M. E.	Shoal Lake	2	113
1900	Wilkin, J. W.	Minnitonis	1	105
1893	Wilkinson, S., B.A.	Killarney	1	52
1895	Wilkinson, A. T.	Innisfail	1	170
1858	Willis, C. H., Sup'd.	Baldur	8	40
1874	Wilson, T. B., *Chairman*	Baldur	3	40
1879	Wilson, W. G.	Gladstone	3	90
1895	Wilson, J.	Emo	1	27
1864	Woodsworth, J., *Supt. of Missions.*	Brandon	16	120
1896	Woodsworth, J. S., B.A., B.D.	Carievale	1	68
1892	Wood, E. W.	McCuaig (Treherne)	1	35
1894	Wootton, F. M.	Murillo	2	22
1896	Wray, T. J.	Banff	2	173

1900

rs Cir.	ir. No.
	174
	36
	183
	1
	1
	103
	160
	59
	77
	163
	24
	192
	129
	1
	157
	32
1	73
2	118
5	201
	204
5	195
1	1
2	110
1	95
2	85
1	30
3	86
2	19
1	106
1	80
3	61
1	181
1	65
3	84
1	57
1	192
3	52
2	145
1	52
1	6
2	138
3	2
2	113
1	105
1	52
1	170
8	40
3	40
3	90
1	27
16	120
1	68
1	35
2	22
2	173

MINUTES

OF THE

FOURTEENTH SESSION

OF THE

British Columbia Annual Conference

OF

THE METHODIST CHURCH

HELD IN THE QUEEN'S AVENUE METHODIST CHURCH, IN THE CITY OF NEW WESTMINSTER, B.C., FROM THURSDAY, MAY 10TH, TO WEDNESDAY MORNING, MAY 16TH, 1900.

CONTENTS.

	PAGE
Alphabetical List of Ministers and Probationers	395, 396
Anniversary Services	390
Closing of Conference	391
Conference, Next	371
Connexional Funds, Treasurers of	370
Lay Delegates	367
Lay Members in the Quarterly Official Boards	380
Ministers—	
Superannuated	369
Supernumerary	369
Stationed, Where	392-394
Transferred	368
Officers of Conference	365
Reports from Committees—	
Board of Examiners	385
Billeting Fund	382
Church Property	387
Church and Parsonage Fund	383
Contingent Fund	382
Educational Fund	384
Memorials	386
Statistical	381
Sustentation Fund	382
Report of Ministerial Session	368
Resolutions	388
Sessions of Conference	366
Standing Committees	369
Tabulated Returns	372-380
Treasurers' Reports—	
General Conference Fund	387
Temperance Fund	387
Union Church Relief Fund	384

PAGE
95, 396
390
391
371
370
367
380

369
369
392-394
368
365

385
382
387
383
382
384
386
381
382
368
388
366
369
372-380

387
387
384

Officers of the Conference.

1900.

GENERAL SUPERINTENDENT:

REV. ALBERT CARMAN, D.D.,

Residence, 53 St. Vincent Street, Toronto. Office, Wesley Buildings.

PRESIDENT:

REV. ROBT. WHITTINGTON, M.A., B.Sc.

SECRETARY:

REV. WM. H. BARRACLOUGH, B.A.

ASSISTANT SECRETARIES:

REVS. ARTHUR N. MILLER AND JOHN ROBSON, B.A.

JOURNAL SECRETARY:

REV. G. HOWARD OSBORNE.

STATISTICAL SECRETARY:

REV. CHAS. M. TATE.

THE
BRITISH COLUMBIA CONFERENCE
OF
THE METHODIST CHURCH

WAS ORGANIZED IN WESLEY CHURCH, VICTORIA, B.C., ON WEDNESDAY, MAY 11TH, 1887.

SESSIONS OF CONFERENCE.

No.	YEAR	PLACE.	PRESIDENT.	SECRETARY.
1	1887	Victoria	Ebenezer Robson	Joseph Hall.
2	1888	New Westminster	Ebenezer Robson	Joseph Hall.
3	1889	Victoria	Joseph Hall	Cornelius Bryant.
4	1890	Vancouver	Cornelius Bryant	James H. White.
5	1891	Victoria	John F. Betts	James H. White.
6	1892	Nanaimo	James H. White	Charles M. Tate.
7	1893	New Westminster	Joseph Hall	Robt. R. Maitland.
8	1894	Vancouver	Thomas W. Hall	Walter W. Baer.
9	1895	Victoria	Solomon Cleaver	John P. Bowell.
10	1896	New Westminster	Charles Ladner	John P. Bowell.
11	1897	Vancouver	Thomas Crosby	John P. Bowell.
12	1898	Victoria	John F. Betts	John P. Bowell.
13	1899	Nanaimo	R. Whittington, M.A., B.Sc.	John P. Bowell.
14	1900	New Westminster	R. Whittington, M.A., B.Sc.	W. H. Barraclough, B.A.

MINUTES OF THE BRITISH COLUMBIA CONFERENCE OF THE METHODIST CHURCH.

The fourteenth session of the British Columbia Annual Conference of the Methodist Church convened in the Queen's Avenue Church, New Westminster, on Thursday morning, May 10th, 1900, at 9.30 o'clock, the Rev. Robert Whittington, M.A., B.Sc., President of the Conference, in the chair. Hymn 753 was sung. Rev. John P. Bowell, the Secretary, read Isaiah lxii, and Rev. J. C. Speer led in prayer. The Conference prayer-meeting, which followed, was conducted by Rev. J. C. Speer, by the request of Conference.

At 10.30 a.m. the roll of Conference was called, when forty-eight ministers and twenty-two laymen answered to their names.

Rev. Robert Whittington, M.A., B.Sc., was re-elected President, and Rev. Wm. H. Barraclough, B.A., was elected Secretary.

On nomination of the Secretary, Revs. A. N. Miller and John Robson, B.A., were appointed Assistant Secretaries; Rev. G. H. Osborne, Journal Secretary, and Rev. C. M. Tate was elected Statistical Secretary.

THE LAY MEMBERS OF CONFERENCE.

VICTORIA DISTRICT.—M. Baker, N. Shakespeare, S. M. Okell, D. Spencer, T. Shenton, E. R. Nangle, G. A. Horal, S. Gough, T. Bryant, J. Haggart, W. Manson, jun., E. A. Lewis.

VANCOUVER DISTRICT.—J. Tuttle, G. P. Hicks, R. W. Harris, J. Wells, G. Kyle, R. Williamson, J. W. Galloway, D. Donaldson, G. W. Phipps, W. H. Malkin, T. S. Smith.

WESTMINSTER DISTRICT.—G. R. Ashwell, A. C. Wells, C. G. Major, J. Cunningham, C. S. Keith, T. W. Kerr, W. E. Buckingham, D. McGilvary, C. W. Gillanders.

KAMLOOPS DISTRICT.—T. E. Marshall, J. Savage, A. R. Carrington, C. W. Field, A. J. Palmer, H. L. Lovering, W. Hancock, J. H. Latimer, J. B. Bryson.

KOOTENAY DISTRICT.—B. F. Casselman, R. Neely, F. L. Irwin, C. J. Creamer, C. Bjierkness, G. W. Grimmett, R. C. Andrews, B. F. Petch, H. A. Wilks, W. T. Reed, G. M. Tripp.

SIMPSON DISTRICT.—A. E. Bolton, M.D., D. McKay, A. Peers, J. McTaggart.

BELLA BELLA DISTRICT.—R. J. Walker, E. Nicholas, William Sapass, G. Edgar, W. H. Gibson.

Report of the Ministerial Session.

The Ministerial Session was held in the Queen's Avenue Church, New Westminster, beginning on Wednesday, May 9th, 1900, at 9.40 a.m.

The President, Rev. Robt. Whittington, M.A., B.Sc., assisted by the Secretary, Rev. J. P. Bowell, and Revs. J. F. Betts and J. A. Wood, conducted the opening devotional exercises.

The roll was called, and thirty-two ministers answered to their names.

The following transfers were reported :

Into British Columbia Conference—

From New Brunswick and Prince Edward Island Conference, B. Hedley Balderston, B.A.; from Manitoba and North-West Conference, A. E. Roberts.; from Bay of Quinte Conference, R. F. Stillman; from London Conference, J. P. Westman; from Toronto Conference, E. S. Rowe; from Nova Scotia Conference, Wm. C. Schlichter; from Newfoundland Conference, John Pye.

Out of British Columbia Conference—

Into Toronto Conference, J. C. Speer.

The following were appointed the Committee on Conference Relations :

C. Ladner, S. J. Thompson, J. A. Wood, Jos. Hall, J. F. Betts, A. E. Green, J. H. White.

DROPPED IN SILENCE FOR IRREGULAR WITHDRAWAL FROM OUR WORK.

Wm. E. Moody.

PROBATIONERS RECEIVED INTO FULL CONNECTION AND ORDAINED.

Wm. C. Schlichter, *Geo. E. Smith.

*Ordained last year by arrangement with Hamilton Conference.

ORDAINED FOR SPECIAL PURPOSES.

George K. Bradshaw.

ORDAINED NATIVE INDIAN MISSIONARY.

George Edgar.

PROBATIONERS FOR THE MINISTRY ON TRIAL.

(*a*) *Probationers of four years.*

George E. Cropp.

(*b*) *Probationers of two years.*

D. W. Scott, Robt. Hughes, C. W. Nelson.

(*c*) *Probationers of one year.*

W. G. Tanner, W. G. Mahon, G. K. Bradshaw, R. W. Large, M.D.

(*d*) *Candidates for the Ministry received.*

R. Hughes and G. K. Bradshaw were received and advanced as their examinations required.

CANDIDATE AS A NATIVE INDIAN MISSIONARY.

Patrick Russ.

CHAIRMEN ARE PERMITTED TO EMPLOY WITH A VIEW TO THEIR ENTERING THE MINISTRY.

Alfred Seymour, Alfred E. Stephenson, Charles Whittaker, T. W. Hunter.

RECOMMENDED TO BE SENT TO COLLEGE.

D. W. SCOTT.

REPORT OF COMMITTEE ON CONFERENCE RELATIONS.

Recommended that James Turner, J. E. Gardiner, B.A., and Ebenezer Robson be superannuated for one year. Recommended that Wm. D. Misener be restored to the active work.

THE FOLLOWING ARE THE SUPERANNUATED MINISTERS.

Cornelius Bryant, Thos. D. Pearson, John E. Gardiner, B.A., James Turner, Ebenezer Robson.

THE SUPERNUMERARY MINISTERS.

Joseph E. Rosoman, David D. Birks.

COMMITTEE ON PASTORAL ADDRESS FOR 1901.

S. J. Thompson and G. H. Morden.

COMMITTEE *re* REV. J. P. BOWELL.

The members of the Conference Special Committee resident in Vancouver and New Westminster.

Report of the Conference Special Committee was read for information.

CONFERENCE STANDING COMMITTEES.

MISSIONARY COMMITTEE.

The Chairmen of Districts and the following laymen :

Districts.	*Laymen.*	*Alternates.*
Victoria	D. Spencer	S. Gough.
Vancouver	Jas. Tuttle	G. P. Hicks.
Westminster	A. C. Wells	T. R. Pearson.
Kamloops	A. G. Taylor	A. B. Carrington.
Kootenay	B. F. Casselman	F. L. Irwin.
Simpson	A. E. Bolton	C. M. Richards.
Bella Bella	R. W. Harris	W. H. Gibson.

CONFERENCE SPECIAL COMMITTEE.

The President and Secretary of Conference, the Chairmen of Districts and Revs. E. E. Scott, J. F. Betts, J. P. Bowell, A. N. Miller and C. H. M. Sutherland.

THE BOARD OF EXAMINERS.

(See Report of Board.)

PROGRAMME COMMITTEE FOR 1901.

The President of Conference and Revs. J. A. Wood and J. H. White.

MINISTER TO THE GENERAL BOARD OF MISSIONS.

Robt. Whittington, M.A., B.Sc.

REPRESENTATIVE TO THE ECUMENICAL CONFERENCE OF 1901.

David Spencer, Esq., Victoria.

CONFERENCE REPORTER FOR "GUARDIAN."

Rev. A. E. Roberts, New Denver.

STANDING COMMITTEE ON MEMORIALS.

Messrs. Thomas Bryant and Walter Morris, Revs. W. H. Barraclough, B.A., and J. P. Hicks.

COMMITTEE ON DEACONESS WORK.

Rev. Ebenezer Robson.

COMMITTEE APPOINTED TO SECURE INFORMATION CONCERNING THE ENCROACHMENTS OF THE SALVATION ARMY ON OUR INDIAN MISSION WORK.

Revs. R. Whittington, M.A., B.Sc, S. S. Osterhout, Ph.D., W. L. Hall, D. Jennings, T. Crosby, R. W. Large, M.D., and A. E. Bolton, M.D.

FORWARD EVANGELISTIC MOVEMENT AND RAILWAY PASSES.

The Chairmen of Districts.

CHURCH AND PARSONAGE AID.

Ministers—Charles Ladner, S. J. Thompson, J. A. Wood, J. W. Winslow.

Laymen—S. Gough, C. G. Major, T. Marshall and D. Spencer.

CONFERENCE TREASURERS FOR CONNEXIONAL FUNDS.

Funds.	*Treasurers.*	*Addresses.*
General Conference	A. E. Green	Vancouver.
Contingent	W. H. Barraclough	Victoria.
Union Church Relief	S. J. Thompson	Revelstoke.
Superannuation	Jos. Hall	Sardis.
Sustentation	C. Ladner	Kamloops.
Educational	Jas. Calvert	Nanaimo.
Sabbath School Aid	E. Manuel	Ladner.
Epworth League	R. Wilkinson	Mission City.
Missionary	Chairmen of Districts.	
Temperance	S. J. Thompson	Revelstoke.

SPECIAL FUNDS.

Parsonage Aid—Chas. Ladner, Kamloops.

Sandon Relief—A. M. Sanford, B.A., Sandon.

WHAT NEW DISTRICTS, CIRCUITS OR MISSIONS HAVE BEEN FORMED?

Districts.—The Simpson and Bella Bella Districts have been combined, to be known as the Indian District.

Circuits.—Mount Sicker and Lumber Camps, in the Victoria District.

Missions.—Van Anda, in Vancouver District; Ainsworth, Phœnix and Michel, in the Kootenay District.

The Names of Following Missions were Changed.

Howe Sound to Vancouver (Fairview).
Fairview (Kamloops District) to Princeton.
Cascade City (Kootenay District) to Phœnix.
Cranbrook and Fort Steele to Cranbrook.
Cloverdale to be attached to Langley, to be called Cloverdale and Langley.

The Next Conference.

In the Methodist Church, Nelson, to begin at 9.30 a.m. on the second Thursday in May, 1901.

What Cases are Referred to the General Board of Missions?

The medical expenses of Rev. Robert B. Laidley, of Ashcroft, and of Rev. John E. Gardiner, B.A., stationed last year at Lillooet.

I. VICTORIA DISTRICT.

	NAMES OF CIRCUITS AND MISSIONS WITH NAME OF PASTOR IN CHARGE.	Victoria (Metropolitan). J. C. Speer.	Victoria (Centennial). W. H. Barraclough.	Victoria (West). J. D. P. Knox.	Victoria (Chinese). Chan Sing Kai.	Victoria (James Bay). R. H. Hughes.	Saanich. J. W. Winslow.	Cowichan. G. H. Osborne.	Salt Spring Island. D. W. Scott.	Nanaimo (Wallace Street). T. W. Hall.	Nanaimo (Haliburton St.). W. W. Baer.	Wellington. C. H. M. Sutherland.
MEMBERSHIP.	In Full Membership	372	131	64	39	55	39	62	16	148	66	47
	On Trial	....	24	....	4	1	5	4	4	45	20	....
	Total Membership	372	155	64	43	56	44	66	20	193	86	47
	Number published last year	422	151	60	42	....	35	87	....	157	67	67
	Increase	....	4	4	1	56	9	....	20	36	19	....
	Decrease	50	....	....	....	....	....	21	....	....	....	20
	Catechumens	40	15	4	....	....	....	....	....	19	....	....
	Infant Baptisms	37	4	6	1	2	2	9	2	26	17	5
	Adult Baptisms	7	1	....	1	....	....	....	....	2	....	....
	Total Baptisms	44	5	6	2	2	2	9	2	28	17	5
	Marriages solemnized	35	13	5	1	....	....	....	....	8	8	1
	Burials attended	12	5	5	1	9	2	3	1	15	11	1
CONNEXIONAL FUNDS.	Missionary	$144	$136	$16	....	$108	$31	$23	$15	$171	$35	$105
	Sup. or Supernumerary	135	62	28	....	24	10	7	5	61	34	54
	Educational	8	6	1	....	2	6	2	2	5	1	1
	Contingent	21	5	1	....	1	6	2	1	5	1	1
	General Conference	14	7	3	....	4	2	1	1	7	4	6
	Union Church Relief	3	2	1	....	1	2	....	1	3	....	1
	S. S. Aid and Extension	10	2	1	....	1	1	2	....	2	3	1
	Funds Ass'ble for Sup M. F.	335	220	51	....	141	58	37	25	254	78	169
CIRCUIT PURPOSES.	Sustentation	$17	$11	$1	....	$2	$5	$2	$1	$5	$5	$1
	Columbian Methodist College	....	140	....	....	....	25	....	1	....	25	125
	Children's	....	....	....	....	....	....	....	....	....	....	....
	Temperance	....	....	....	....	....	....	....	....	....	....	....
	Woman's Missionary	148	60	....	....	....	....	....	....	6	2	....
	General Epworth League	5	1	....	....	1	....	....	....	....	....	....
	Total Connexional Funds	505	432	52	....	144	88	39	27	265	110	295
	Circuit Incidentals	$10	$2	....	....	....	$1	$4	....	$2	$3	$2
	House Rent	....	....	....	....	....	36	96	....	....	107	....
	Horse Keep or Hire	....	....	....	....	....	75	150	$75	....	....	....
	Removal Expenses	....	....	....	....	$26	....	28	....	....	11	....
	Travelling Expenses	....	5	....	....	....	10	....	18	....	....	....
	Sunday Schools	1494	296	$210	$22	109	45	67	20	236	221	366
	Epworth Leagues, etc	150	64	45	....	....	8	....	....	129	20	....
	Ladies' Aid	350	311	262	....	104	2	148	....	515	218	54
	Trustee Boards	8949	1521	345	96	1000	258	397	150	2013	377	1130
	All other Purposes	100	160	....	179	....	104	66	....	210	172	215
	Total	1053	2359	862	297	1329	539	956	263	3105	1129	1767
MINISTERIAL SUPPORT. PAID TO SUPERINTENDENT.	By Circuit	$2000	$1000	$500	....	$500	$218	$81	$175	$1000	$800	$750
	" Sustentation Fund	....	....	....	....	....	....	....	....	....	....	....
	" Contingent Fund	....	....	....	....	....	....	....	....	....	....	....
	" Children's Fund	....	....	....	$600	....	393	420	100	....	....	....
	" Miss. Fund—Salary	....	....	....	....	....	....	....	....	....	....	....
	" " " Rent	....	....	....	....	....	....	....	....	....	....	....
	" " " Removal	....	....	....	....	....	....	....	....	....	....	....
	Total Received	2000	1000	500	600	500	611	501	275	1000	800	750
	Net Deficiency	....	....	....	....	....	139	149	75	....	....	....
PAID TO COLLEAGUES.	By Circuit	....	....	....	....	....	....	50	....	....	....	....
	" Sustentation Fund	....	....	....	....	....	....	....	....	....	....	....
	" Contingent Fund	....	....	....	....	....	....	180	....	....	....	....
	" Missionary Fund	....	....	....	....	....	....	230	....	....	....	....
	Total Received	....	....	....	....	....	....	70	....	....	....	....
	Net Deficiency	....	....	....	....	....	....	....	....	....	....	....
Total Assessable for Sup. M. Fund.		$2335	$1220	$557	....	$641	$276	$168	$200	$1254	$878	$919
Total Raised for all Purposes		13558	3791	1414	$297	1973	845	1126	465	4370	2139	2812
New Churches		....	....	....	....	....	....	....	....	....	....	....
" " Value		....	....	....	....	....	....	....	....	....	....	....
New Parsonages		....	....	....	....	....	....	....	....	....	....	....
" " Value		....	....	....	....	....	....	....	....	....	....	....

II. VANCOUVER DISTRICT.													III. WESTMINSTER.			
Cumberland. Wm. Hicks.	TOTAL.	Vancouver (Homer Street). E. E. Scott.	Princess Street. R. Whitting'dn.	Mount Pleasant. Alfred E. Green.	Chinese Mission. Supply.	Japanese Mission. Goro Kaburagi.	Richmond. Arthur N. Miller.	Maple Ridge. Allen R. Sharp.	Mission City. Robert Wilkinson.	Agassiz. Aykroyd Stoney.	TOTAL.	New Westminster (Central). J. F. Betts.	New Westminster (West End). J. P. Bowell.	Sapperton. (Supply).	New Westminster. (Chinese).
48	1087	474	169	149	28	153	47	19	44	21	1104	188	43	36	4
1	109	....	4	20	....	19	1	9	....	....	53	1	4	8	6
49	1195	474	173	169	28	172	48	28	44	21	1157	189	47	44	10
62	1150	324	144	154	27	115	59	21	47	29	920	177	55	45	7
....	149	150	28	15	1	57	....	8	....	....	259	12	....	....	3
13	104	....	....	....	....	....	11	....	3	8	32	....	8	1	....
....	78	29	....	14	....	....	....	....	....	....	43	....	3	1	....
3	114	9	9	14	....	....	4	2	3	1	42	20	7	4	....
....	11	7	1	....	1	38	....	1	....	....	48	4	....	....	6
3	125	16	10	14	1	38	4	3	3	1	90	24	7	4	6
2	73	39	19	10	....	3	5	....	6	....	82	13	1	1	....
1	66	19	6	16	1	5	2	2	4	....	55	12	2	....	1
$14	$798	$285	$62	$122	$45	$65	$152	$44	$26	$13	$814	$231	$35	$17	$32
24	444	100	56	28	....	....	27	9	8	6	234	80	18	11	....
3	37	29	5	1	....	....	8	1	1	1	46	31	1	1	....
1	45	10	5	2	....	....	4	2	1	1	25	11	1	1	....
3	52	15	6	4	....	....	3	2	1	1	32	9	2	1	....
....	14	5	....	1	....	....	1	....	1	....	8	5	1	1	....
2	25	10	2	2	....	....	2	1	....	....	17	8	1	1	....
47	1415	455	136	160	46	65	196	58	38	22	1176	375	59	33	32
$5	$55	$100	$10	....	....	....	$5	$2	$1	....	$118	$36	$2	$2	....
....	316	....	....	$25	....	....	....	10	10	....	45	270	....	....	....
....	....	....	....	....	....	....	....	....	....	....	....	....	....	....	....
....	....	....	....	....	....	....	1	....	....	....	1	....	....	....	....
....	208	202	45	....	....	....	13	....	....	....	260	96	....	....	....
2	17	....	2	....	....	....	1	1	....	....	4	....	1	1	....
54	2011	757	193	185	46	65	216	71	49	22	1604	777	62	36	32
81	$25	....	....	....	....	....	82	....	83	$23	$28	$5	$1	$1	....
....	239	....	....	$120	....	....	....	....	....	....	120	143	47	25	....
....	300	....	....	....	....	....	75	....	50	....	125	....	....	....	....
....	65	$333	....	....	....	....	....	....	....	....	333	....	....	....	....
....	33	....	....	....	....	....	....	....	5	21	26	....	....	....	....
106	3292	499	$232	121	....	....	52	$28	75	39	1046	590	94	57	....
25	441	209	150	61	....	....	23	3	....	....	446	93	12	13	....
33	2087	519	345	156	....	....	....	....	75	....	1095	275	175	106	....
787	17023	5800	378	700	....	....	402	13	165	....	7458	2500	30	12	....
162	1368	2465	394	380	$370	$817	432	11	40	....	4909	64	....	....	$117
1114	24773	9825	1499	1538	370	817	986	55	413	83	15586	3679	359	214	117
$400	$7424	$1512	$1000	$600	....	....	$375	$175	$120	$150	$3932	$1230	$352	$200	....
....	....	....	....	....	....	....	....	....	....	....	....	....	....	....	....
....	....	....	....	....	....	....	....	....	....	....	....	....	....	....	....
....	....	....	....	....	....	....	....	....	....	....	....	....	....	....	....
....	....	....	....	....	$1078	$600	180	355	445	145	2803	....	....	....	$500
140	1553	....	....	....	104	144	....	....	....	10	248	....	....	....	....
....	....	....	....	....	....	....	....	....	....	10	10	....	....	....	....
540	9077	1512	1000	600	1182	744	555	530	565	295	6983	1200	352	200	500
210	573	138	....	....	....	....	95	120	85	55	493	....	48	....	....
....	50	....	....	....	....	....	....	....	....	....	....	....	....	....	....
....	....	....	....	....	....	....	....	....	....	....	....	....	....	....	....
....	....	....	....	....	....	....	....	....	....	....	....	....	....	....	....
....	180	....	....	....	....	....	....	....	....	....	....	....	....	....	....
....	230	....	....	....	....	....	....	....	....	....	....	....	....	....	....
....	70	....	....	....	....	....	....	....	....	....	....	....	....	....	....
$447	$8899	$1967	$1136	$760	$46	$65	$571	$233	$158	$172	$5108	$1575	$411	$233	$32
1568	34358	12094	2692	2323	416	882	1577	301	582	255	21122	5647	773	450	149
....	....	....	....	....	....	....	....	....	....	....	....	$1	....	....	$1
....	....	....	....	....	....	....	....	....	....	....	....	11700	....	....	1500
....	....	....	....	....	....	....	....	....	....	....	....	....	....	....	....
....	....	....	....	....	....	....	....	....	....	....	....	....	....	....	....

III. WESTMINSTER DISTRICT. IV. KAMLOOPS

	NAMES OF CIRCUITS AND MISSIONS WITH NAME OF PASTOR IN CHARGE.	Ladner's. E. Manuel.	Cloverdale. (Supply.)	Langley. W. Lashley Hall.	Sumas. (Supply.)	Chilliwack. J. H. White.	Cheam. W. G. Mahon.	TOTAL.	Kamloops. C. Ladner.	Kamloops. (Chinese Mission.)	Thompson River. Supplied from Kamloops.	Nicola. Thomas Neville.
MEMBERSHIP.	In Full Membership	68	33	27	32	125	43	599	48	....	....	20
	On Trial	1	....	....	2	21	2	45	....	....	....	2
	Total Membership	69	33	27	34	146	45	644	48	....	....	22
	Number published last year	65	33	41	39	114	38	614	48	....	....	22
	Increase	4	....	....	....	32	7	58	....	....	....	....
	Decrease	....	....	14	5	....	....	28	....	....	....	....
	Catechumens	....	....	....	....	11	....	15	....	....	....	....
	Infant Baptisms	1	1	2	....	9	7	51	5	....	....	3
	Adult Baptisms	....	....	....	....	3	2	15	....	....	....	....
	Total Baptisms	1	1	2	....	12	9	66	5	....	....	3
	Marriages solemnized	2	....	....	2	5	1	25	3	....	....	....
	Burials attended	4	....	3	1	4	1	28	13	....	....	3
CONNEXIONAL FUNDS.	Missionary	$12	$11	$19	$5	$169	$35	$566	$45	$7	$2	$65
	Sup. or Supernumerary	24	7	7	5	45	10	207	37	....	3	12
	Educational	1	1	1	1	4	2	43	1	....	....	....
	Contingent	1	1	1	1	4	1	22	1	....	....	1
	General Conference	3	1	1	1	6	1	25	4	....	....	1
	Union Church Relief	....	....	....	....	2	....	9	1	....	....	....
	S. S. Aid and Extension	1	....	1	....	3	2	17	1	....	....	....
	Funds Ass'ble for Sup M. F.	42	21	30	13	233	51	889	90	$7	5	79
	Sustentation	$2	$2	$1	....	$5	....	$50	$1	....	....	$5
	Columbian Methodist College	....	....	....	....	60	....	530	50	....	....	20
	Children's	....	....	....	....	....	....	....	....	....	....	....
	Temperance	....	....	....	....	....	....	....	....	....	....	5
	Woman's Missionary	....	....	....	....	....	....	96	....	....	....	....
	General Epworth League	....	....	....	81	....	....	3	1	....	....	....
	Total Connexional Funds	44	23	31	14	298	$51	1368	142	7	$5	$109
CIRCUIT PURPOSES.	Circuit Incidentals	....	$2	$4	....	$2	....	$15	....	....	....	....
	House Rent	....	....	....	....	....	....	215	....	....	....	....
	Horse Keep or Hire	$40	....	60	....	75	....	175	....	....	$50	$60
	Removal Expenses	....	....	79	....	....	$2	81	....	....	....	....
	Travelling Expenses	....	....	....	$25	....	....	25	....	....	....	65
	Sunday Schools	40	....	28	3	128	36	976	$76	....	....	....
	Epworth Leagues, etc	....	....	....	21	....	....	139	72	....	....	....
	Ladies' Aid	378	....	....	....	284	....	1218	310	....	....	....
	Trustee Boards	....	54	104	....	500	30	3230	731	....	....	143
	All other Purposes	150	....	23	12	257	10	633	23	....	....	111
	Total	608	56	298	61	1246	78	6707	1212	....	50	379
MINISTERIAL SUPPORT. PAID TO SUPERINTENDENT.	By Circuit	$600	$110	....	$87	$725	$190	$3464	$472	....	$39	$222
	" Sustentation Fund	....	....	....	....	....	....	....	....	....	....	....
	" Contingent Fund	....	....	....	....	....	....	....	....	....	....	....
	" Children's Fund	....	....	....	....	....	....	....	....	....	....	....
	" Miss. Fund—Salary	....	....	$440	....	....	70	1010	....	$100	154	385
	" " " Rent	....	....	....	....	....	....	....	....	....	....	....
	" " " Removal	....	....	....	....	....	....	....	....	....	....	....
	Total Received	600	110	440	87	725	260	4474	472	100	193	607
	Net Deficiency	....	....	160	....	....	40	248	328	....	....	193
PAID TO COLLEAGUES.	By Circuit	....	....	....	....	....	....	....	....	....	....	....
	" Sustentation Fund	....	....	....	....	....	....	....	....	....	....	....
	" Contingent Fund	....	....	....	....	....	....	....	....	....	....	....
	" Missionary Fund	....	....	....	....	....	....	....	....	....	....	....
	Total Received	....	....	....	....	....	....	....	....	....	....	....
	Net Deficiency	....	....	....	....	....	....	....	....	....	....	....
Total Assessable for Sup. M. Fund.		$642	$131	$30	$100	$958	$241	$4353	$562	$7	$44	$301
Total Raised for all Purposes		252	189	329	162	2271	319	11541	1826	7	94	710
New Churches		....	....	....	....	....	....	$2	....	....	....	....
" " Value		....	....	....	....	....	....	13200	....	....	....	....
New Parsonages		....	....	....	....	....	....	....	....	....	....	....
" " Value		....	....	....	....	....	....	....	....	....	....	....

DISTRICT. V. KOOTENAY.

Salmon Arm. (Supply R.H.P.)	Revelstoke. S. J. Thompson.	Trout Lake City. (J.E.P.)	Golden. James P. Westman.	Enderby. R. N. Powell.	Vernon. E. Robson.	Okanagan. (Supply.)	Fairview. W. E. Moody.	Cariboo.	Ashcroft. R. B. Laidley.	Lillooet and Clinton. John E. Gardner.	TOTAL.	Rossland. G. H. Mordon.	Trail. Jas. Calvert.	Nelson. John Robson.	Ymir. Jas. Hicks.
40	92	6	28	73	58	14	10	...	15	8	412	128	6	125	7
2	11	....	....	2	....	....	....	....	....	....	17	44	....	2	....
42	103	6	28	75	58	14	10	....	15	8	429	172	6	127	7
46	105	6	32	64	80	14	14	....	17	8	456	101	9	98	9
....	....	....	....	11	....	....	....	....	....	....	11	71	....	29	....
4	2	....	4	....	22	....	4	....	2	....	38	....	3	....	2
....	25	....	....	....	....	....	....	....	....	....	25	20	....	....	....
1	16	1	....	14	7	....	....	....	4	4	55	14	1	26	4
....	....	....	....	....	....	....	....	....	....	1	1	....	....	....	....
1	16	1	....	14	7	....	....	....	4	5	56	14	1	26	4
....	10	....	1	5	4	....	....	....	2	....	25	24	5	23	1
2	4	....	2	1	2	....	....	....	3	....	30	13	1	11	2
$86	$129	$7	$32	$68	$72	....	....	....	$12	$7	$532	$101	$29	$68	$4
12	51	8	11	13	19	....	89	....	13	10	198	51	10	38	12
2	2	....	2	....	5	....	....	....	2	....	14	2	4	15	....
2	2	....	....	1	1	....	....	....	1	....	9	3	2	4	....
1	6	1	1	1	2	....	1	....	1	2	21	10	3	5	3
1	....	....	....	1	1	....	....	....	1	....	5	....	....	....	....
....	3	....	1	3	1	....	....	....	1	....	10	2	1	3	....
104	193	16	47	87	101	..	10	....	31	19	789	169	49	133	19
$2	$10	....	....	$2	$3	....	....	....	$2	....	25	$2	$2	$1	....
....	....	....	....	25	60	....	....	....	....	....	155	....	....	....	....
....	....	....	....	....	....	....	....	....	....	....	....	....	102	9	$5
....	1	....	....	....	....	....	....	....	....	....	6	....	....	....	....
....	....	....	....	....	....	....	....	....	....	....	....	....	....	....	....
....	3	....	....	1	....	....	....	....	....	....	5	1	....	....	....
106	207	$16	$47	114	165	....	$10	....	33	19	980	172	153	143	24
....	$2	....	....	$2	$3	....	....	....	....	$5	$12	$3	....	$20	....
....	....	....	$54	100	120	....	....	....	....	....	274	....	....	....	....
$60	....	....	....	60	50	....	....	....	$60	8	348	....	....	....	....
....	....	....	....	....	....	....	....	....	....	....	....	....	....	....	....
....	....	....	....	34	....	....	....	....	15	....	114	....	....	....	....
66	208	$12	49	69	64	....	....	....	25	13	582	175	$40	290	....
63	269	....	....	....	7	....	....	....	....	....	411	70	....	43	....
46	190	....	....	285	196	....	....	....	75	....	1102	406	116	820	$75
46	521	70	96	427	325	....	....	....	....	235	2594	1871	119	729	25
30	125	12	....	6	....	....	....	....	130	....	437	88	....	145	....
311	1315	94	199	983	765	....	....	....	305	261	5874	2607	275	2047	100
$128	$900	$118	$284	$320	$100	....	$90	....	$160	$70	$2903	$900	$133	$800	$300
....	....	....	....	....	....	....	....	....	....	....	....	....	....	....	....
....	....	....	....	....	....	....	....	....	....	....	....	....	....	....	....
....	....	....	....	....	....	....	....	....	....	....	....	....	....	....	....
180	....	120	74	308	460	48	90	....	440	375	2734	....	470	....	295
....	....	....	....	....	....	....	....	....	....	....	....	....	....	....	....
....	....	....	71	47	....	....	....	....	....	60	178	....	....	....	....
308	900	238	358	628	560	....	180	....	600	445	5589	900	603	800	595
92	....	162	92	172	240	....	....	....	200	355	1834	....	247	....	205
....	....	....	....	....	....	....	....	....	....	....	....	....	....	....	....
....	....	....	....	....	....	....	....	....	....	....	....	....	....	....	....
....	....	....	....	....	....	....	....	....	....	....	....	....	....	....	....
....	....	....	....	....	....	....	....	....	....	....	....	....	....	....	....
....	....	....	....	....	....	....	....	....	....	....	....	....	....	....	....
....	....	....	....	....	....	....	....	....	....	....	....	....	....	....	....
$232	$1093	$134	$331	$407	$201	....	$100	....	$191	$89	$3692	$1069	$182	$933	$319
545	2422	228	530	1417	1030	....	100	....	498	350	9757	3679	561	2990	424
....	....	....	....	....	....	....	....	....	....	....	....	....	....	....	....
....	....	....	....	....	....	....	....	....	....	....	....	....	....	....	....
....	....	....	....	....	....	....	....	....	....	....	....	....	....	....	....

KOOTENAY DISTRICT. VI. SIMPSON

	NAMES OF CIRCUITS AND MISSIONS WITH NAME OF PASTOR IN CHARGE.	Kaslo. J. A. Wood.	Sandon. A. M. Sanford.	New Denver. A. E. Roberts.	Grand Forks. G. K. Bradshaw.	Greenwood. B. N. Balderston.	Cranbrook. G. E. Smith.	Fernie. R. F. Sillman.	TOTAL.	Port Simpson. S. S. Osterhout. A. E. Bolton, M.D.	Naas. W. T. Rush, M.D.	Port Essington. D. Jennings.	Upper Skeena. W. H. Pierce.	Kitzegucla. W. H. Pierce (Sup't).	Q.C. Islands. B. C. Freeman.
MEMBERSHIP.	In Full Membership	38	20	16	45	21	49	19	464	171	55	61	32		32
	On Trial	10	1	....	1	....	1	2	61	233	44	75	126	25	109
	Total Membership	38	21	16	46	21	50	21	525	404	99	136	158	25	141
	Number published last year	26	19	10	13	3	....	....	288	401	93	149	158	44	141
	Increase	12	2	6	33	18	50	21	242	3	6	....	....	....	....
	Decrease	....	....	....	....	....	....	....	5	....	....	13	....	19	....
	Catechumens	....	9	....	....	....	....	4	24	72	51	18	....	....	....
	Infant Baptisms	4	9	3	....	1	3	2	67	31	12	10	9	2	....
	Adult Baptisms	....	1	1	....	1	....	....	3	....	4	....	3	....	....
	Total Baptisms	4	10	4	....	2	3	2	70	31	16	10	12	2	....
	Marriages solemnized	3	4	....	....	13	3	2	78	10	....	2	....	....	....
	Burials attended	4	8	2	3	10	2	5	61	32	7	11	....	....	....
CONNEXIONAL FUNDS.	Missionary	$90	$20	$43	$27	$2	$8	$12	$404	$345	$5	$159	....		
	Sup. or Supernumerary	11	23	12	4	4	10	....	175	30	....	24	$24	$9	$24
	Educational	....	4	1	2	....	2	....	30	5	....	7	....	....	....
	Contingent	1	2	1	1	....	....	....	14	1	....	1	....	....	....
	General Conference	1	3	2	....	1	....	....	28	2	....	....	....	....	....
	Union Church Relief	....	....	1	....	....	....	....	1	....	....	....	....	....	....
	S. S. Aid and Extension	3	....	2	2	1	2	....	16	3	....	4	....	....	....
	Funds Ass'ble for Sup. M. F.	106	52	62	36	8	22	12	665	....	....	....	....	....	....
	Sustentation	$1	$5	$2	....	....	....	....	$13	$2	....	....	....	....	....
	Columbian Methodist College	....	....	....	....	....	....	....	....	....	....	....	....	....	....
	Children's	10	25	12	....	6	10	....	179	....	....	....	....	....	....
	Temperance	....	....	....	....	....	....	....	....	....	....	....	....	....	....
	Woman's Missionary	....	....	....	....	....	....	....	....	51	....	....	....	....	....
	General Epworth League	....	....	....	....	....	....	....	1	....	....	....	....	....	....
	Total Connexional Funds	117	82	76	$36	$14	$32	$12	861	439	$5	$195	$24	....	24
CIRCUIT PURPOSES.	Circuit Incidentals	$1	....	....	$104	$100	$1	$13	$38	....	....	$1	....	....	....
	House Rent	....	....	....	....	....	....	....	204	....	....	....	....	....	....
	Horse Keep or Hire	....	....	....	....	....	40	....	40	....	....	....	....	....	....
	Removal Expenses	....	....	$118	....	....	20	124	262	....	....	....	....	....	....
	Travelling Expenses	....	....	....	67	....	....	....	67	....	....	....	....	....	....
	Sunday Schools	175	....	75	64	12	32	29	892	....	....	6	....	....	....
	Epworth Leagues, etc	15	....	....	4	....	....	27	159	$24	$50	....	....	....	....
	Ladies' Aid	115	$200	66	183	....	270	111	2416	....	....	....	....	....	....
	Trustee Boards	277	474	....	1230	770	1200	1759	8454	....	....	....	....	....	....
	All other Purposes	150	....	228	139	30	....	33	813	171	200	79	....	$193	....
	Total	733	734	487	1791	912	1563	2096	13345	195	250	86	....	113	....
MINISTERIAL SUPPORT.	PAID TO SUPERINTENDENT. By Circuit	$220	$716	$174	$205	$100	$300	$176	$4024	....	....	....	....	....	....
	" Sustentation Fund	....	....	....	....	....	....	....	....	....	....	....	....	....	....
	" Contingent Fund	....	....	....	....	....	....	....	....	....	....	....	....	....	....
	" Children's Fund	....	....	....	....	....	....	....	....	$800	$800	$800	$800	....	$800
	" Miss. Fund—Salary	465	....	520	245	270	130	420	2815	....	....	....	9	....	....
	" " " Rent	....	....	....	....	....	....	....	....	....	....	....	....	....	....
	" " " Removal	....	....	....	....	....	....	....	....	....	....	....	....	....	....
	Total Received	685	716	694	450	370	430	596	6839	800	800	800	800	....	800
	Net Deficiency	315	....	156	....	80	170	304	1477	50	50	50	50	....	50
	PAID TO COLLEAGUES. By Circuit	....	....	....	....	....	....	....	....	....	....	....	....	....	....
	" Sustentation Fund	....	....	....	....	....	....	....	....	....	....	....	....	....	....
	" Contingent Fund	....	....	....	....	....	....	....	....	....	....	....	....	....	....
	" Missionary Fund	....	....	....	....	....	....	....	....	....	....	....	....	....	....
	Total Received	....	....	....	....	....	....	....	....	....	....	....	....	....	....
	Net Deficiency	....	....	....	....	....	....	....	....	....	....	....	....	....	....
	Total Assessable for Sup. M. Fund.	$326	$768	$236	$241	$108	$322	$188	$4692	....	....	....	....	....	....
	Total Raised for all Purposes	1070	1532	737	2032	1026	1895	2284	18230	$634	$255	$281	$24	$113	$24
	New Churches	....	....	....	1	1	1	1	4	....	....	....	....	....	....
	" " Value	....	....	....	....	....	....	....	....	....	....	....	....	....	....
	New Parsonages	....	....	....	....	....	....	1	1	....	....	....	....	....	....
	" " Value	....	....	....	....	....	....	....	....	....	....	....	....	....	....

*For Twentieth Century Fund.

DISTRICT. VII. BELLA BELLA DISTRICT.

	Port Essington. D. Jennings.	Upper Skeena. W. H. Pierce.	Kitzeguecla. W. H. Pierce (Sup't).	Q. C. Islands. J. C. Freeman.	Hartley Bay. Under Chairman of District.	TOTAL.	Bella Bella. R. W. Large, M.D.	River's Inlet. E. N.	China Hat. G. E.	Kitamaat. G. H. Raley.	Kitlope.	Bella Coola. J. C. Spencer, M.D.	Kimsquit.	Cape Mudge. R. J. W.	Lower Fraser. T. Crosby.	Cowichan. C. M. Tate.	Victoria. W. H. G.	Nanaimo. R. G. W.	Nitinaht. W. J. Stone.	Claoquaht. C. W. S. (M.D.)	TOTAL.	TOTAL FOR CONFERENCE.
	61	32		32	..	341	33	3	40	54	..	10	..	9	75	2	13	7	10	2	258	4265
	75	136	25	100	..	622	55	..	18	157	..	10	..	..	36	1	10	6	24	6	325	1232
	136	158	25	141	..	963	88	5	58	211	..	20	..	9	111	3	23	13	34	8	583	5496
	149	158	44	141	..	986	162	..	..	273	..	23	..	9	110	..	28	10	27	4	646	5060
	..	..	..	..	..	9	..	5	58	..	..	..	..	..	1	3	..	2	7	4	81	809
	13	..	19	..	..	32	74	..	..	62	..	3	..	..	..	..	5	..	..	..	144	373
	18	..	..	..	..	141	..	..	..	37	..	..	..	..	7	..	..	2	..	..	46	372
	10	9	2	..	..	64	30	..	..	12	..	3	..	..	7	16	2	4	7	1	82	475
	..	3	..	..	..	7	5	..	..	4	..	..	..	..	5	..	..	..	3	..	17	102
	10	12	2	..	..	71	35	..	..	16	..	3	..	..	12	16	2	4	10	1	99	577
	2	..	..	..	..	12	8	..	..	4	..	1	..	..	3	2	1	..	..	1	20	315
	11	..	..	..	..	50	3	1	2	15	..	4	..	5	5	2	1	6	6	1	51	341
	$159	$24	..	..	..	$509	$73	$30	$61	$31	..	$30	..	$22	$155	$15	$31	$14	$39	$10	$511	$4134
	24	24	$9	$24	..	102	..	..	..	..	..	..	..	..	..	..	..	..	..	..	....	1360
	7	..	..	..	..	12	1	..	..	..	..	..	..	..	1	..	..	..	..	1	1	183
	1	..	..	..	..	2	..	..	..	..	..	..	..	..	..	..	..	..	..	1	2	119
	..	..	..	..	..	2	..	..	..	..	..	..	..	..	1	..	..	..	..	..	1	161
	..	..	..	..	..	....	..	..	..	..	..	..	..	..	..	..	..	..	..	..	....	37
	4	..	..	..	..	7	1	..	..	1	..	1	..	..	..	..	..	2	..	1	6	98
	..	..	..	..	..	....	..	..	..	..	..	..	..	..	..	..	..	..	..	..	....	4937
	..	..	..	..	..	$2	..	..	..	..	..	..	..	..	..	..	..	..	..	..	....	$263
	..	..	..	..	..	....	..	..	..	..	..	..	..	..	..	..	..	..	..	..	....	846
	..	..	..	..	..	....	..	..	..	..	..	..	..	..	..	..	..	..	..	..	....	179
	..	..	..	..	..	....	..	..	..	..	..	..	..	..	..	..	..	..	..	..	....	7
	..	..	..	..	..	51	..	..	..	..	..	..	..	..	$74	..	..	..	..	..	$74	689
	..	..	..	..	..	....	..	..	..	..	..	..	..	..	..	..	..	..	..	..	....	30
	$195	$24	..	..	..	687	$75	$30	$61	$32	..	$31	..	$22	231	$15	$31	$16	$39	$12	595	8106
	$1	..	..	..	..	$1	..	..	..	..	..	..	..	..	$2	..	..	..	..	..	$2	121
	..	..	..	..	..	....	..	..	..	..	..	..	..	..	..	..	..	..	..	..	....	1052
	..	..	..	..	..	....	..	..	..	..	..	..	..	..	..	..	..	..	..	..	....	988
	..	..	..	..	..	....	..	..	..	..	..	..	..	..	..	..	..	..	..	..	....	741
	..	..	..	..	..	....	..	..	..	..	..	..	..	$10	..	..	..	..	..	..	10	275
	6	..	..	..	..	6	$4	..	..	..	..	..	..	..	7	..	..	$4	..	..	15	6809
	..	..	..	..	..	74	..	..	$23	$15	..	..	..	..	..	..	..	..	..	..	38	1708
	..	..	..	..	..	....	..	..	..	..	..	..	..	..	..	..	..	..	..	..	....	7918
	79	..	..	..	..	....	..	..	352	..	..	$2	..	..	..	..	$138	..	..	..	492	39251
	86	..	$193	..	..	563	45	$10	28	78	..	22	..	16	248	$60	2	2	$24	$47	582	9305
	..	..	113	..	..	644	49	10	403	93	..	24	..	26	257	60	140	6	24	47	1139	68068
	..	..	..	..	..	....	..	..	..	..	..	..	..	..	$100	..	..	..	..	..	$100	$21847
	..	..	..	..	..	....	..	..	..	..	..	..	..	..	..	..	..	..	..	..	....	.....
	..	..	..	..	..	....	..	..	..	..	..	..	..	..	..	..	..	..	..	..	....	.....
	..	..	..	..	..	....	..	..	..	..	..	..	..	..	..	..	..	..	..	..	....	.....
	$800	$800	..	$800	..	$4000	$800	..	..	$800	..	$800	..	..	$900	$800	..	..	$800	$800	$5700	20615
	9	..	..	..	..	....	..	..	..	..	..	..	..	..	..	110	..	..	..	..	110	358
	..	..	..	..	..	....	110	..	..	..	..	..	..	..	71	80	..	..	..	105	366	554
	800	800	..	800	..	4000	800	..	..	800	..	800	..	..	1000	800	..	..	800	800	5800	42762
	50	50	..	50	..	250	50	..	..	100	..	50	..	..	100	50	..	..	50	50	450	5325
	..	..	..	..	..	....	..	..	..	..	..	..	..	..	..	..	..	..	..	..	..	50
	..	..	..	..	..	....	..	..	..	..	..	..	..	..	..	..	..	..	..	..	....	.....
	..	..	..	..	..	....	..	..	..	..	..	..	..	..	..	..	..	..	..	..	....	.....
	..	..	..	..	..	....	..	..	..	..	..	..	..	..	..	..	..	..	..	..	....	180
	..	..	..	..	..	....	..	..	..	..	..	..	..	..	..	..	..	..	..	..	....	230
	..	..	..	..	..	....	..	..	..	..	..	..	..	..	..	..	..	..	..	..	....	70
	$281	$24	$113	$24	..	$1331	$124	$40	$464	$125	..	$55	..	$48	$588	$75	$171	$22	$63	$59	$1834	$26744 98173
	..	..	..	..	..	....	..	..	1	..	..	..	..	..	..	..	..	..	..	..	1	7
	..	..	..	..	..	....	..	..	$700	..	..	..	..	..	..	..	..	..	..	..	$700	$13900
	..	..	..	..	..	....	..	..	..	..	..	..	..	..	..	1	..	..	..	1	2	3
	..	..	..	..	..	....	..	..	..	..	..	..	..	..	..	2000	..	..	..	2000	4000	4000

Statistical Report of Methodist Sunday Schools in the

NAMES OF DISTRICTS.	Number of Preaching Appointments.	Number of Schools.	Officers and Teachers.				Scholars.										
			Members of the Methodist Church.	Non-Members.	Total.	Average Attendance.	In Primary Classes.	Intermediate Classes.	Adult Classes.	In Home Department.	Total.	Average Attendance in the School.	No. of Meth. Scholars attend'g Union Schools.	No. who have united with Ch. during year.	Members of Church.	Learning Catechism.	No. who are now Pledged Abstainers.
Victoria	26	21	200	26	226	184	632	957	198	35	1816	1405	..	79	183	445	416
Vancouver	18	11	103	19	122	99	379	490	359	..	1228	832	..	95	346	7	202
Westminster	18	12	106	15	121	94	290	366	193	..	849	491	6	47	117	161	326
Kamloops	21	13	73	12	85	67	220	232	133	..	585	379	6	9	58	..	84
Kootenay	20	9	67	20	87	66	228	272	170	8	678	502	25	35	88	82	190
Simpson	17	5	16	1	17	15	201	122	155	..	478	257	..	18	185	105	159
Bella Bella	16	6	23	1	24	20	202	115	300	..	617	327	..	21	237	141	..
Total	139	77	588	94	682	545	2152	2548	1508	43	6251	4193	37	304	1214	941	1377
Increase	..	4	40	5	45	9	213	554	233	13	934	393	29	207	593	..	491
Decrease	4	..	..	..	..	..	..	..	..	..	....	..	..	..	..	22	..

Statistical Report of Methodist Young People's Societies in the

NAMES OF DISTRICTS.	Epworth Leagues.				Epworth Leagues of Christian Endeavor.				Other Young People's Societies.				Junior Ep. Leagues and other Jun. Soc's.			
	Number.	Active Members.	Associate Members.	Total.	Number.	Active Members.	Associate Members.	Total.	Number.	Active Members.	Associate Members.	Total.	Number.	Active Members.	Associate Members.	Total.
Victoria	5	99	90	189	1	49	32	81	5	110	18	128	2	53	42	95
Vancouver	..	..	..	....	5	156	43	199	..	..	..	....	2	106	..	106
Westminster	1	21	5	26	1	46	24	70	..	..	..	....	1	16	3	19
Kamloops	3	50	14	64	1	14	9	23	..	..	..	....	..	..	..	....
Kootenay	3	64	39	103	2	37	22	59	..	..	..	....	..	..	..	....
Simpson	7	312	92	404	..	....	....	....	..	..	..	....	1	..	9	9
Bella Bella	1	22	..	22	..	....	....	....	..	..	..	....	..	..	..	....
Total this year.	20	568	240	808	10	302	130	432	5	110	18	128	6	175	54	229
Total last year.	13	417	185	602	9	261	157	418	2	52	14	66	4	148	8	156
Increase	7	151	55	206	1	41	....	14	3	58	4	62	2	27	46	73
Decrease	..	..	..	....	..	....	27	....	..	..	..	....	..	..	..	....

British Columbia Conference for the Year ending May 31st, 1900.

Literature.									Moneys Contributed by Schools.							
Volumes in Library.	Copies of *Onward*.	*Pleasant Hours*.	*Happy Days*.	*Sunbeam*.	*Berean Leaf* and *Quarterly*.	*Sunday School Banner*.	Copies of other Periodicals published by our Book Room.	Copies of other Periodicals not published by our Book Room.	For Missions.	For Educational Fund.	For Superannuation or Supernumerary Fund.	For S. S. Aid and Extension Fund.	For School Purposes.	No. of Schools that have regular Teachers' Meeting for Study of Lesson.	Number of Schools that have Normal Classes.	Number of Schools that keep open the whole year.
2691	507	643	514	480	716	167	89	112	$69 40	$20 00	$4 00	$23 35	$2920 80	....	..	20
1738	375	335	228	218	487	71	22	472	84 90	5 00	....	16 75	1047 20	1	..	8
1391	205	222	159	140	575	114	119	22	157 70	25 00	....	16 50	975 96	....	..	8
615	174	164	118	58	327	46	152	9	58 60	....	....	9 80	542 95	....	..	12
618	226	258	80	136	391	175	93	90	52 30	....	....	10 50	894 70	3	..	9
..	13	55	54	44	..	2	....	4	41 40	....	....	5 25	5 50	1	..	4
..	..	6	19	20	20	7	....	....	75 10	....	....	2 35	11 75	....	..	6
7053	1500	1683	1162	1096	2516	852	475	709	$539 40	$50 00	$4 00	$84 50	$6398 86	5	..	67
..	211	239	177	97	452	147	187	231	129 50	17 50	....	....	1587 09	1	..	..
89	..	..	..	..	..	..	....	....	.....	....	....	50	.....	....	..	..

British Columbia Conference for the Year ending May 31st, 1900.

General Summary.				Contributions.							Number of Leagues that have a Reading Circle.	Number of Copies of *Canadian Epworth Era* taken.
Number.	Active Members.	Associate Members.	Total.	For Local League or Society purposes.	For Gen'l Epworth League Fund.	For Missions.	For Superannuation or Supernumerary Fund.	For Educational Fund.	For all other purposes.	Total.		
13	311	182	493	$388 25	$16 25	$88 35	.....	....	$109 70	$602 55	3	2
7	262	43	305	118 45	4 00	124 25	.....	....	201 45	448 15	..	22
3	83	32	115	99 85	1 25	2 40	.....	....	26 65	130 15	..	1
4	64	23	87	315 95	4 65	20 25	.....	....	78 15	419 00	1	8
5	101	61	162	131 65	.....	.....	.....	....	23 00	159 65	..	34
8	312	101	413	206 85	.....	32 50	.....	....	.....	239 35	..	10
1	22	....	22	22 50	.....	.....	.....	....	.....	22 50	..	....
41	1155	442	1597	$1283 50	$26 15	$267 75	.....	.....	$443 95	$2021 35	4	77
28	878	364	1247	1046 39	21 90	249 15	.....	$53 00	356 70	1727 14	2	44
13	277	78	350	$237 11	$4 25	$18 60	.....	.....	$87 25	$294 21	2	33
..	....	....	....	.....	.....	.....	.....	$53 00	.....	.....	..	....

LAY MEMBERS IN THE QUARTERLY OFFICIAL BOARDS.

NAMES OF DISTRICTS.	Local Preachers.	Exhorters.	Class Leaders and Assistants.	Stewards.	Society Representatives.	Trustee Board Representatives.	Sunday School Superintendents.	Epworth League Presidents.	Epworth League of C. E. Presidents.	Other Young People's Society Presidents.	TOTAL.
Victoria	21	7	26	67	64	12	20	5	1	4	187
Vancouver	14	2	27	39	27	4	13	....	5	....	117
Westminster	6	4	15	53	29	5	11	2	1	1	105
Kamloops	9	2	7	47	19	4	8	3	1	....	78
Kootenay	11	....	4	51	28	15	8	2	3	....	89
Simpson	32	75	6	17	1	....	5	6	....	....	124
Bella Bella	22	7	7	20	4	1	8	1	....	1	61
Total this year	114	97	92	294	172	41	73	19	11	6	761
Total last year	105	72	87	279	153	27	55	31	9	8	697
Increase	9	25	5	15	19	14	18	....	2	....	64
Decrease	....	....	....	....	....	....	....	12	....	2	....

REPORTS FROM COMMITTEES.

REPORT OF STATISTICAL COMMITTEE.

Your Committee on Statistics beg leave to report that the total membership for the Conference is 5,496 ; number published last year, 5,060 ; increase, 436.

Collected for missions, $4,134 ; last year, $4,056 ; increase, $78.

Raised for all purposes, $98,173 ; last year, $77,033 ; increase, $21,140.

Three churches have been built, value, $13,900, and two parsonages, value, $4,000 ; total, $17,900.

Four other churches have been built, but the value is not given in the schedule.

A book for Conference statistics has been provided by the Secretary, which cost $5.50 ; but, as it is not ruled, we recommend that it be returned, and another ordered with columns ruled according to Conference schedules. Such book can be procured for $10.00.

C. M. TATE, *Statistical Secretary.*

REPORT OF THE CONTINGENT FUND COMMITTEE.

Your Committee beg leave to report, recommending as follows :

1. That the Contingent Fund Committee of this Conference constitute the Billeting Fund Committee.

2. That the treasurer of the Contingent Fund Committee be also treasurer of the Billeting Fund.

3. And that the report of the Billeting Fund to date be made to the Contingent Fund Committee. Any balance in hand be paid the treasurer forthwith.

RECEIPTS.

Balance on hand, May 16th, 1899	$51 15
Victoria District	45 30
Vancouver "	24 70
Westminster "	21 75
Kamloops "	9 15
Kootenay "	12 00
Simpson "	2 00
Bella Bella "	2 00
Sale of Minutes	6 25
Collection (Temperance Meeting)	6 60
" (Sunday Services)	18 75
	$199 65

EXPENDITURES.

Janitor, 1899	$5 00
Book Room, 1899	31 25
President's Expenses	30 90
Secretary's "	13 00
Conference Special Committee Expenses	21 75
Ordination Bibles	10 00
Printing Circulars and Station Sheets	7 00
Stationery	10 00
Balance on hand	70 75
	$199 65

We recommend the following disbursements:

Janitor, for 1900	$10 00
J. C. Speer (Chairman's Expenses)	5 00
Ordination Bibles	3 15
Book Room, on account	50 00
	$68 15
Balance on hand	2 60

REPORT OF BILLETING FUND COMMITTEE.

RECEIPTS.

Receipts from Districts for 1899	$94 00
Personal Subscriptions	13 50
Balance from 1898	67 10
	$174 60

EXPENDITURES.

Hotel Bills	$122 25
Balance on hand	52 35
	$174 60

For 1900—

Balance on hand, 1899	$52 35
Paid Hotel Bills	12 00
Balance on hand, May 15th, 1900	$40 35

All of which is respectfully submitted.

THOS. CROSBY, *Chairman.*
FRED. L. IRWIN, *Secretary.*

REPORT OF THE SUSTENTATION FUND COMMITTEE.

RECEIPTS.

Victoria District	$55 55
Westminster District	50 00
Vancouver "	118 10
Kamloops "	12 00
Simpson "	2 00
Lecture, Rev. J. C. Speer	24 85
Donation	22 00
	$310 00

DISBURSEMENTS.

Bro. G. H. Osborne	$25 00
" C. W. Nelson	15 00
" Wm. Hicks	20 00
" J. P. Hicks	20 00
" A. N. Miller	25 00
" A. K. Sharpe	10 00
" R. Wilkinson	20 00
" J. P. Bowell	25 00
" W. L. Hall	10 00
" T. Neville	15 00
" R. H. Peardon	10 00
" J. E. Plemming	10 00
" J. P. Westman	25 00
" E. Robson	25 00
" R. B. Laidley	15 00
" J. E. Gardiner	25 00
" J. A. Wood	15 00
	$310 00

Your Committee recommend that a Standing Committee, consisting of Revs. T. W. Hall, A. E. Green and Mr. David Spencer, be appointed to consider the best means to increase the subscriptions and collections on behalf of the Sustentation Fund, and to make an appeal during the year.

D. SPENCER, *Secretary.*

REPORT OF CHURCH AND PARSONAGE FUND.

RECEIPTS FOR THE YEAR.

Balance from last year	$39 50
From Rossland	50 00
" Interest	2 00
" Sandon, in full	51 25
" Trail	33 60
	$176 35

EXPENDITURE.

On Lillooet Church Account—	
Foster Account	$17 00
" in full	13 30
Sutherland Account	47 50
Rev. J. F. Betts, on loan	75 95
Balance on hand	22 60
	$176 35

1. We recommend that the officers for the ensuing year be the same as last year.

2. We recommend that Trail be given another year in which to return the balance of loan, with interest continuing at four per cent. per annum.

That Rossland Board be written by the Secretary of the Fund requesting that a payment of $50.00 be made immediately to assist in liquidating the balance of the Lillooet Church loan due to Rev. J. F. Betts, and the

balance due from Rossland be paid with interest by October 1st, 1900, that it may be loaned to Sandon Trust Board, to assist them in the erection of a church and parsonage to replace that so lately destroyed by fire.

3. That the treasurer be instructed to pay Rev. J. F. Betts the balance due him on the McCulloch loan for Lillooet Church, viz., $65.25, as soon as funds are on hand.

4. That we recommend this Fund to the generous consideration of our people; that all our ministers be urged to secure donations and bequests thereto, that it may continue its beneficent work.

All of which is respectfully submitted.

C. LADNER, *Chairman.*
S. J. THOMPSON, *Secretary.*

REPORT OF THE UNION CHURCH RELIEF FUND.

RECEIPTS FOR THE YEAR.

Victoria District	$14 00
Vancouver "	8 30
Westminster "	10 20
Kamloops "	5 20
Kootenay "	1 00
	$38 70

S. J. THOMPSON, *Conference Treasurer.*

EDUCATIONAL FUND COMMITTEE.

Your Committee wish to report:

INCOME.

Balance on hand from last year	$11 20
Receipts from Victoria District	36 40
" " Vancouver "	46 00
" " Westminster "	43 00
" " Kamloops "	13 75
" " Kootenay "	30 00
" " Simpson "	12 00
" " Bella Bella "	1 00
" " Conference Collection	12 85
	$206 20

We recommend the payment of the following accounts:

To Treasurer, for Minute Book	$0 40
" M. O. Stewart, typewriting	16 25
" Book Room, for supplies	0 60
" Clark & Stewart, for supplies	1 95
" Postage	1 00
	$20 20

We recommend the balance of $186 to be paid to Columbian College according to Discipline.

Re D. W. Scott.—We recommend the adoption of the minute of the District in his case, amended by the addition of the words "with full aid."

Re W. G. Tanner.—We recommend the adoption of the minute of the District in his case.

Re Geo. A. Cropp.—We recommend the adoption of the minute of the District in his case.

We recommend the reappointment of Rev. J. Calvert as treasurer for the ensuing year.

All of which is respectfully submitted.

R. WHITTINGTON, *Chairman.*
J. CALVERT, *Secretary.*

REPORT OF THE BOARD OF EXAMINERS.

The examinations for 1900 were conducted in due form, and the results reported to Conference. We recommend:

1. That the examinations for 1901 begin the first Wednesday in April.

2. That the chairmen of Kamloops, Kootenay and Indian Districts assign the place and conduct the examinations in their respective districts, and that, for the other districts of the Conference, the place be Vancouver, and the Secretary of the Board the superintending examiner.

3. That the examiners shall prepare one copy of each paper, and send to the Secretary of the Board not later than February 15th; the Secretary to prepare a sufficient number of copies at the expense of the Educational Fund.

4. That the subjects be allocated as follows:

PRELIMINARY COURSE (*for Non-matriculants*).

Arithmetic and Euclid, English Grammar, Geography and English Literature—Rev. George H. Morden.
Ancient History (Greece and Rome), English and Canadian History and New Testament History—Rev. John Robson, B.A.
Greek Grammar—Rev. W. J. Sipprell, B.A., B.D.
Wesley's Sermons, I. to XX., and Methodist Catechism—Rev. T. W. Hall.
Outlines of English Literature—Rev. John Robson, B.A.

FIRST YEAR (on a circuit).

English Bible Study—Rev. W. H. Barraclough, B.A.
Old Testament History—Rev. J. H. White.
Greek Testament—Rev. W. J. Sipprell, B.A., B.D.
Theology, Wesley's Sermons, I. to LII.—Rev. T. W. Hall.
Shaw's Digest—Rev. E. Robson.
Wesley on Christian Perfection—Rev. Joseph Hall.
Steele's Antinomianism and Fletcher's Last Check—Rev. Joseph Hall.
Homiletics—Rev. J. F. Betts.

SECOND YEAR (on a circuit).

English Bible Study—Rev. W. H. Barraclough, B.A.
Greek Testament—Rev. W. J. Sipprell, B.A., B.D.
Theology, Banks' Manual—Rev. W. H. Barraclough, B.A.
Church History, Stevens' History of Methodism and Canadian Methodism—Rev. A. M. Sanford, B.A.
Homiletic Exercise—Rev. J. F. Betts.
Blaikie, For the Work of the Ministry—Rev. R. Whittington, M.A., B.Sc.
The Discipline—Rev. E. S. Rowe.

THIRD YEAR (on a circuit).

English Bible Study—Rev. W. H. Barraclough, B.A.
Greek Testament—Rev. W. J. Sipprell, B.A., B.D.
Theology—Rev. E. E. Scott.
Church History—Rev. A. M. Sanford, B.A.
Homiletic Exercise—Rev. J. F. Betts.
Sunday Schools (Trumbull's Lectures)—Rev. S. J. Thompson.

5. That the Chinese course be as per Discipline.

6. That the President and Rev. Goro Kaburagi, M.A., be a committee to prepare a Japanese course for any candidate.

7. That Revs. T. Crosby, D. Jennings, C. M. Tate, S. S. Osterhout, Ph.D., and G. H. Raley be the examiners in the course provided for native Indian missionaries.

8. That Rev. E. E. Scott be the Secretary of the Board.

R. WHITTINGTON, *Chairman.*
E. E. SCOTT, *Secretary.*

COMMITTEE ON MEMORIALS.

Resolution *re* the question, "Can any measures be adopted for the promotion of the work of God in the Districts?"

Whereas the methods adopted and practised in the polity of the Methodist Church in Canada, and particularly in the British Columbia Conference, are a radical departure from the traditions of Methodism, especially in the following respects: (*a*) The almost complete abandonment of the "Circuit System" in the order and planning of the circuits and missions, and the consequent tendency to make a "one-pulpit-one-minister" arrangement, and (*b*) the failure to provide any form of work calculated to develop the talent or utilize the ability of the lay brethren in the Church, and the persistent ignoring of the customs and usages of Methodism in respect to her local preachers; and

Whereas a respectable proportion of the membership of the Methodist Church in British Columbia consists of persons who were reared in England, and have formed attachments for the system in operation there; and

Whereas nearly all the local preachers within the bounds of the British Columbia Conference are men who have obtained their licenses under a system whose operation affords them ample opportunity for their share in the pulpit work of the Church, and they, being introduced to such different conditions as exist in this country, feel a strong tax put upon their loyalty to Methodism; and

Whereas there are within the bounds of circuits and missions in the British Columbia Conference hopeful appointments, which under the present system are only partially or inadequately supplied with preaching services, and

Whereas such fields seem to promise suitable openings for the profitable employment of the latent talent of the Church, thereby conserving the loyalty of the workers and adding to the efficiency of the agencies already employed;

Be it therefore *Resolved*, that this Annual Conference appoint a select committee who shall have power to correspond with the officials of circuits and missions, and to ascertain the openings which might be afforded, and plans which might be used, in a rearrangement of the work throughout the Conference, with a view to (*a*) economy of missionary grants; (*b*) giving more frequent and regular service to the various outposts; and (*c*) the employment of a considerable number of capable men who are licensed from year to year as local preachers and left without any acceptable work to perform.

And, be it further *Resolved*, that such committee prepare a report to be submitted to the next ensuing Annual District Meetings; and that any expenses incurred by the committee be a charge upon the Contingent Fund of the next Annual Conference, not to exceed $25.

The committee was appointed. See list of Conference Committees.

E. Robson, *Chairman.*
T. W. Hall, *Secretary.*

REPORT OF GENERAL CONFERENCE FUND.

The receipts are as follows:

Victoria	District	$54 95
Vancouver	"	30 80
Westminster	District	25 18
Kamloops	"	23 70
Kootenay	"	28 25
Simpson	"	2 00
Bella Bella	"	1 00
		$165 88

A. E. Green, *Treasurer.*

REPORT OF TEMPERANCE FUND COMMITTEE.

Receipts.

Vancouver	District	$1 00
Kamloops	"	6 00
		$7 00

S. J. Thompson, *Treasurer.*

REPORT OF CHURCH PROPERTY COMMITTEE.

Your Committee recommend:

1. The Conference to consent to the sale, by the Trustees of Cloverdale congregation, of the Cloverdale parsonage property.

2. The Conference to consent to the sale, by the Trustees of Maple Bay Methodist congregation, of the land and old parsonage situate on the Maple Bay Road, being the land south of the road only, the sum of $200 of the proceeds to be applied towards the parsonage on the mission at Duncan, the balance to be used in the improvement of the church property,

seating the church, putting in a pulpit, painting the church inside and outside, clearing ground and fencing the cemetery.

3. That the Conference consent to the sale, by the Trustees of Golden Methodist congregation, of their church property, the proceeds to be applied in purchasing a site in a more central locality and erecting a church building.

4. That the Conference consent to the sale, by the Trustees of Mt. Pleasant Methodist congregation, of their church property, subject to the approval of the Conference Special Committee, the proceeds to be applied towards purchasing a better site and erecting a church building.

5. That the Conference consent to the recommendation of the Board of Trustees of the Indian Church in Victoria, to transfer the said property from the above-named Board of Trustees to the Methodist Church body corporate, whose property it is.

E. ROBSON, *Chairman.*
R. W. HARRIS, *Secretary.*

Re BAND OF WORKERS' HALL.

Moved by Rev. D. Jennings, seconded by Rev. J. P. Hicks—Whereas your Committee on Missions has been informed that the Hon. Clifford Sifton, the Minister of the Interior, is prepared to give the Band of Workers of the Methodist Church in Port Simpson possession of the hall in that place, known as the Band of Workers' Hall, your Committee therefore recommend this Conference to instruct the Chairman of the Indian District to take the necessary steps to have the Honorable the Minister of the Interior hand over the key of the said hall to the superintendent of our mission in Port Simpson, on behalf of the said Band of Workers, if in his judgment he thinks fit.—Carried.

JOHN ROBSON, *Secretary.*

MISCELLANEOUS RESOLUTIONS.

Re SANDON FIRE RELIEF.

Whereas in the recent conflagration that destroyed the principal portion of the town of Sandon, B.C., the property of the Methodist Church, including all the personal effects of the Rev. A. M. Sanford, B.A., a member of this Conference, was consumed;

And whereas, it has come to our knowledge that Mr. Sanford's loss is not covered by any insurance;

Be it therefore *Resolved*, That this Conference hereby expresses its profound sympathy for our people in the loss of their parsonage and church property, and especially for our Bro. Sanford's loss, which leaves him practically without earthly possessions;

And, further, be it hereby *Resolved*, That a small committee be appointed, on the nomination of the chair, to arrange some means by

which we can help our people to rebuild their beautiful church, and also to receive any contributions that may be offered by the members and friends of this Conference, as a tangible expression of sympathy to Bro. Sanford and his family.

The report of the committee *re* the above was amended to read as follows:

"Your Committee recommend that the Conference raise $2,000; that $400 of this be for Bro. Sanford's personal loss; that an appeal be made to every circuit and mission in the Conference; and that this appeal be made through the *Guardian* and *Wesleyan* to the whole Church."

Revs. Charles Ladner and A. M. Sanford, B.A., were appointed to draft the appeal, which was to be signed by the President of Conference.

Re Columbian College and the Century Fund.

It was moved by Rev. E. Robson, and seconded by Rev. E. E. Scott, that the amounts subscribed for Columbian College on the Twentieth Century Thanksgiving Fund, be paid directly to the College, and a certified list sent to the General Treasurer.—Carried.

Re Chinese Work.

The recommendation of the Stationing Committee, that the Chinese work be placed under the Superintendent of the Indian work, was, on motion, adopted.

Re Work at Esquimault.

The report of the Conference Special Committee concerning the work at Esquimault was received, and, on motion, adopted.

The Secretary of Conference was instructed to forward all documents concerning the matter to the Twentieth Century Fund Committee of the General Conference.

It was moved by Rev. J. F. Betts, and seconded by Rev. T. W. Hall, that we, the Victoria District, at its Financial District Meeting, do recommend the granting of a sum, such as they may judge advisable, from the General Board of Missions for the aid of the work in connection with Her Majesty's forces at Esquimault.—Carried.

Complimentary resolutions were tendered as follows: Revs. J. C. Speer and R. N. Powell, *re* personal services; Rev. W. W. Baer, *re* success of *Western Methodist Recorder*. Votes of thanks were tendered to Mr. R. Marpole, General Superintendent of Canadian Pacific Railway, for special courtesy *re* passes; the President and Secretaries, for faithful and efficient services; trustees of Conference Church; the ladies and Rev. J. F. Betts, for kindness *re* entertainment; the choir, for special musical services; the *Columbian*, for excellent press reports; transportation companies, for special arrangements; Miss S Bowes, *re* Woman's Missionary Society; Rev. Dr. Sutherland, for excellent ordination sermon, etc.

ANNIVERSARY SESSIONS.

Temperance.

Wednesday evening, May 9th, a public temperance meeting was held, when Revs. W. L. Hall and R. Hughes and Bro. C. S. Keith gave stirring addresses. Collection for the Contingent Fund, $6.60.

Missionary.

Thursday evening was given over to Rev. Dr. Sutherland, the Missionary Secretary, who gave an inspiring address. The President of the Conference occupied the chair, and a collection, on behalf of the Missionary Society, amounting to $15.50 was taken up.

Lecture by Rev. J. C. Speer.

Friday evening was occupied with a lecture on the "Mammoth Cave and Its Marvels," by Rev. J. C. Speer. Rev. Principal Sipprell presided. The lecture was entertaining and instructive. Collection on behalf of the Sustentation Fund, $24.85.

Theological Union.

The annual meeting of the Theological Union was held on Saturday evening.

Rev. W. J. Sipprell, B.A., B.D., gave the annual lecture, his subject being the "Individualism of Christ." The lecture elicited great applause from a good audience. Officers for the ensuing year: President, Rev. W. J. Sipprell, B.A., B.D.; Secretary, Rev. J. P. Hicks; Lecturer for 1901, Rev. S. S. Osterhout, Ph.D.

Sunday Services.

The Conference Love-feast was in charge of Rev. T. W. Hall. At 11 a.m. Rev. Dr. Sutherland preached an eloquent and inspiring ordination sermon, after which Wm. Schlichter and Geo. K. Bradshaw were ordained to the work of the Christian ministry.

At 3 p.m. the Sunday School was addressed by Revs. R. W. Large, M.D., and G. Howard Osborne.

At 7 p.m. Rev. E. E. Scott preached an excellent sermon, and the sacrament of the Lord's Supper was administered by the President, assisted by the chairmen of districts.

Educational.

Rev. G. Howard Osborne occupied the chair at the Educational Meeting on Monday evening, and addresses were delivered by Revs. W. H. Barraclough, B.A., and A. M. Sanford, B.A. After the addresses the choir, under the leadership of Mr. T. R. Pearson, most beautifully rendered the sacred cantata, "Jairus' Daughter." Following this the President, assisted by the Missionary Secretary and others, ordained as a native Indian missionary, George Edgar, a native Indian. Collection, $12.85.

Sunday School and Epworth League.

On Tuesday evening, May 15th, most helpful addresses were given by Mr. Thos. Bryant and Rev. C. H. M. Sutherland on Sunday School and Epworth League work.

CLOSE OF CONFERENCE.

A hymn was sung, and the benediction pronounced by the President, and the Conference closed its fourteenth session at 12.45 a.m. Wednesday, May 16th, 1900.

STATIONS OF MINISTERS AND PROBATIONERS.

ROBERT WHITTINGTON, M.A., B.Sc., PRESIDENT OF CONFERENCE.
WILLIAM H. BARRACLOUGH, B.A., SECRETARY OF CONFERENCE.

The word in parentheses is the Post-office address of the Minister whose name immediately precedes it.

I. VICTORIA DISTRICT.

1 *Victoria* (Metropolitan)—Elliott S. Rowe.
2 *Victoria* (Centennial)—William H. Barraclough, B.A., *Secretary of Conference.* Cornelius Bryant, Superannuated.
3 *Victoria West*—John D. P. Knox.
4 *Victoria* (James Bay)—Robert Hughes, under Superintendent of Centennial.
5 *Victoria* (Japanese Mission)—Under Superintendent of Metropolitan.
6 *Saanich*—Joseph W. Winslow (Sidney).
7 *Cowichan*—G. Howard Osborne, Duncan's. One to be sent (A. S.) (Duncan's).
8 *Mount Sicker and Lumber Camps*—Charles W. Nelson, under Superintendent of Wallace Street, Nanaimo.
9 *Salt Spring Island*—Robert J. Irwin (Burgoyne Bay).
10 *Nanaimo* (Wallace Street)—Walter W. Baer.
11 *Nanaimo* (Haliburton Street)—James Calvert.
12 *Nanaimo* (Japanese Mission)—To be supplied, under Superintendent of Wallace Street.
13 *Wellington*—James Hicks.
14 *Cumberland*—William Hicks.
15 *Cumberland* (Japanese Mission)—Under Superintendent of Cumberland.
16 *Denman*—One wanted.

John P. Hicks, Chaplain to the Wesleyans of H. M. Forces at Esquimault, by permission of Conference.

WILLIAM H. BARRACLOUGH, B.A., *Chairman.*
J. P. HICKS, *Financial Secretary.*

II. VANCOUVER DISTRICT.

17 *Vancouver* (Homer Street)—Edmund E. Scott.
18 *Vancouver* (Princess Street)—John Robson, B.A. James Turner, Superannuated, with permission to reside in Ireland.
19 *Vancouver* (Mount Pleasant)—Charles H. M. Sutherland.
20 *Vancouver* (Fairview)—Alfred E. Green.
21 *Vancouver* (Japanese Mission, including Sapperton and Steveston)—Goro Kaburagi, M.A.
22 *Richmond*—Arthur N. Miller (Eburne).
23 *Maple Ridge*—W. Lashley Hall.
24 *Mission City*—Robert Wilkinson.
25 *Agassiz and Hot Springs*—Akroyd Stony.
26 *Van Anda*—William C. Schlichter.
27 *Atlin*—Under General Board of Missions.

ALFRED E. GREEN, *Chairman.*
ALFRED N. MILLER, *Fin. Sec.*

III. WESTMINSTER DISTRICT.

28 *New Westminster* (Queen's Avenue)—John F. Betts. Wilford J. Sipprell, B.A., B.D., *Principal C. M. College.* Ebenezer Robson, *Bursar of C. M. College.* Thomas D. Pearson, Superannuated.
29 *New Westminster* (West End)—John P. Bowell.
30 *New Westminster* (Sapperton)—To be supplied, under Superintendent of West End.
31 *Ladner*—Elihu Manuel.
32 *Cloverdale and Langley*—Allan K. Sharpe (Langley). One to be sent (C. W.) (Cloverdale).
33 *Sumas*—To be supplied.
34 *Chilliwack*—Thos. W. Hall.
35 *Cheam*—One to be sent (J. E. P.).

Jos. Hall, *Principal of Coqualeetza Institute*, by permission of Conference. David W. Scott to attend Columbian College. W. Gordon Tanner to attend Wesley College, Winnipeg.

JOSEPH HALL, *Chairman.*
T. W. HALL, *Fin. Sec.*

IV. KAMLOOPS DISTRICT.

36 *Kamloops*—Charles Ladner. John E. Gardiner, B.A., Superannuated (Newmarket, Ont.).
37 *Thompson River*—To be supplied, under Superintendent of Kamloops.
38 *Nicola*—Thomas Neville.
39 *Salmon Arm*—William D. Misener.
40 *Revelstoke*—Samuel J. Thompson.
41 *Trout Lake City*—One to be sent (A. E. S.), under Superintendent of Revelstoke.
42 *Golden*—G. B. Kinney, B.A.
43 *Enderby*—R. Newton Powell. Joseph E. Rosoman, Supernumerary.
44 *Vernon*—James P. Westman.
45 *Okanagan*—One to be sent, under Superintendent of Vernon.
46 *Princeton*—One to be sent.
47 *Cariboo*—To be supplied.
48 *Ashcroft*—Robert B. Laidley.
49 *Lillooet*—J. H. Wright.

George A. Croft, to attend Victoria University, Toronto.

CHARLES LADNER, *Chairman.*
S. J. THOMPSON, *Fin. Sec.*

V. KOOTENAY DISTRICT.

50 *Rossland*—George H. Morden. David D. Birks, Supernumerary.
51 *Trail*—John Pye.
52 *Nelson*—James H. White.
53 *Ymir*—One to be sent.
54 *Kaslo*—James A. Wood.
55 *Ainsworth*—One to be sent.
56 *Sandon*—Albert M. Sanford, B.A.
57 *New Denver and Slocan City*—Arthur E. Roberts (New Denver).
58 *Grand Forks*—George K. Bradshaw.
59 *Phœnix*—One to be sent (T. W. H.)
60 *Greenwood*—B. Hedley Balderston, B.A.
61 *Cranbrook*—John W. Bowering, B.A. William G. Mahon.

62 *Fernie*—R. Forbes Stillman.
63 *Michel*—Thomas H. Wright.
George E. Smith, S.T.L., left without a station at his own request.

JAMES A. WOOD, *Chairman.*
JAMES H. WHITE, *Fin. Sec.*

VI. INDIAN DISTRICT.

Robert Whittington, M.A., B.Sc., *President of Conference*, Superintendent of Indian work, to reside at Vancouver.

64 *Port Simpson*—S. Stanley Osterhout, Ph.D. Albert E. Bolton, M.D., Medical Missionary.
65 *Naas River*—William T. Rush, M.D., Medical Missionary. Native agent, under superintendence of the Chairman.
66 *Skidegate, Q.C.I.*—Barnabas C. Freeman.
67 *Port Essington*—Dennis Jennings.
68 *Kitselash*—To be visited from Port Essington.
69 *Hartley Bay*—Missionary teacher (G. R.), under superintendence of Chairman.
70 *Kishpyax*—William H. Pierce. H. C. Wrinch, Medical Missionary.
71 *Kitzegucla*—Native agent (L. G.), under superintendence of Chairman.
72 *Hugwilget*—Missionary teacher (R. H. C.), under superintendence of Chairman.
73 *Bella Bella*—Richard W. Large, M.D., Medical Missionary.
74 *River's Inlet*—To be supplied, under superintendence of Chairman.
75 *China Hat*—George Edgar, under superintendence of Chairman.
76 *Kitamaat*—George H. Raley.
77 *Kitlope*—To be visited from Kitamaat.
78 *Bella Coola*—John C. Spencer, M.D., Medical Missionary.
79 *Kimsquit*—To be supplied by native agent, under superintendence of Chairman.
80 *Cape Mudge*—Missionary teacher (R. J. W.), under superintendence of Chairman.
81 *Lower Fraser*—Thomas Crosby (Sardis). Native agent (Capt. J.).
82 *Cowichan Tribes*—Charles M. Tate (Duncan's).
83 *Nanaimo*—Missionary teacher (E.N.), under superintendence of Chairman.
84 *Victoria*—Lay agent (W. H. G.), under superintendence of Chairman.
85 *Nitenat*—William J. Stone (Cla-oose).
86 *Claoquaht*—Charles W. Service, M.A., M.D., Medical Missionary. Native agent wanted.
87 *Nootka Sound*—To be visited.
Steamer *Glad Tidings* left in hands of Missionary Board.
Patrick Russ, native agent, permitted to attend school.

ROBERT WHITTINGTON, M.A., B.Sc., *Chairman.*
S. STANLEY OSTERHOUT, Ph.D., *Fin. Sec.*

CHINESE MISSIONS.

UNDER SUPERINTENDENCE OF CHAIRMAN OF INDIAN WORK.

88 *Victoria*—Chan Sing Kai.
89 *Vancouver and Richmond*—To be supplied (C. W. T.).
90 *New Westminster and Lower Fraser*—To be supplied (T. C. T.).
91 *Nanaimo*—To be supplied (F. D.).
92 *Kamloops*—To be supplied, under Superintendent of Kamloops.

ROBERT WHITTINGTON, M.A., B.Sc., *Superintendent.*

ALPHABETICAL LIST OF THE MINISTERS AND PROBATIONERS IN THE BRITISH COLUMBIA CONFERENCE FOR THE YEAR 1900.

Ministry began.			Years on Cir.	Cir. No.
1886	Baer, Walter W	Nanaimo	1	10
..	Balderston, B. Hedley, B.A.,	Greenwood	2	60
1885	Barraclough, William H., B.A. (*Sec. of Conf.*), *Chairman*	Victoria	3	2
1870	Betts, John F	New Westminster	3	28
1891	Birks, David D., Sup'y	Rossland	4	50
1874	Bowell, John Perry	New Westminster	3	29
1894	Bowering, John E., B.A.	Cranbrook	1	61
1870	Bryant, Cornelius, Sup'd	Mount Tolmie	8	2
1883	Calvert, James	Nanaimo	1	11
1892	Chan Sing Kai	Victoria	6	..
1868	Crosby, Thomas	Sardis	2	81
1891	Freeman, Barnabas C	Skidegate	8	66
1889	Gardiner, John E., B.A., Sup'd.	(Newmarket, Ont.)	1	36
1877	Green, Alfred Eli, *Chairman*	Vancouver	1	20
1871	Hall, Thos. W., *Fin. Sec.*	Chilliwack	1	34
1866	Hall, Joseph, *Chairman*	Sardis	5	..
1891	Hall, W. Lashley	Hammond	1	28
1889	Hicks, John P., *Fin. Sec.*	Victoria	3	..
1891	Hicks, William	Cumberland	5	14
1893	Hicks, James	Wellington	1	13
1886	Irwin, Robert J	Burgoyne Bay	1	9
1883	Jennings, Dennis	Port Essington	11	67
..	Kinney, G. B., B.A.	Golden	1	42
1891	Knox, John David P	Victoria	3	3
1861	Ladner, Charles, *Chairman*	Kamloops	3	36
1875	Laidley, Robert B	Ashcroft	3	48
1899	Large, Richard W., M.D.	Bella Bella	3	73
1899	Mahon, William Gibson	Cranbrook	1	61
1891	Manuel, Elihu	Ladner	2	31
1885	Miller, Arthur Noble, *Fin. Sec.*	Eburne	3	22
1887	Misener, William Dustan	Salmon Arm	1	39
1889	Morden, George Herbert	Rossland	3	50
1898	Nelson, Charles Wesley	Chemainus	1	8
1891	Neville, Thomas	Nicola	3	38
1886	Osborne, G. Howard	Duncan's	2	7
1891	Osterhout, S. Stanley, Ph.D., *Fin. Sec.*	Port Simpson	3	64
1852	Pearson, Thomas Davies, Sup'd.	New Westminster	10	28
1883	Pierce, William Henry	Kishpyax	6	70

Ministry began.			Years on Cir.	Cir. No.
1890	Powell, Robert Newton	Enderby	2	43
..	Pye, John	Trail	1	51
1883	Raley, George Henry	Kitamaat	8	76
..	Roberts, Arthur E.	New Denver	2	57
1856	Robson, Ebenezer, Sup'd	New Westminster	1	28
1887	Robson, John, B.A.	Vancouver	1	18
1864	Rosoman, Joseph E., Sup'y	Mara	7	43
1885	Rowe, Elliott S.	Victoria	1	1
1893	Sanford, Albert M., B.A.	Sandon	4	56
.	Schlichter, William C.	Van Anda	1	20
1878	Scott, Edmund E.	Vancouver	2	17
1899	Scott, David William	New Westminster (College)	1	..
1892	Sharpe, Allan Kennedy	Langley	1	32
1890	Sipprell, Wilford J., B.A., B.D., *Principal C. M. College*	New Westminster	4	28
		No Station	1	..
1895	Smith, George E., S.T.L.	Bella Coola	2	78
1889	Spencer, John Clark, M.D.	Fernie	2	62
..	Stillman, R. Forbes	Cla-oose	7	85
1891	Stone, William John	Agassiz	2	25
..	Stony, Aykroyd	Vancouver	1	19
1890	Sutherland, Charles H. M.			
1897	Tanner, William Gordon	Winnipeg (College)	4	..
1875	Tate, Charles Montgomery	Duncan's	2	82
1884	Thompson, Samuel James, *Fin. Sec*	Revelstoke	3	40
		Ireland	1	18
1870	Turner, James, Sup'd.			
..	Westman, James P.	Vernon	1	44
1876	White, James Henry, *Fin. Sec.*	Nelson	1	52
1882	Whittington, Robt., M.A., B.Sc., *Pres. of Conf., Sup't of Indian and Chinese Work*	Vancouver	1	..
1893	Wilkinson, Robert	Mission City	3	24
1884	Winslow, Joseph Wesley	Sidney	3	6
1879	Wood, James Alex., *Chairman*	Kaslo	3	54
1888	Wright, Thomas Hall	Michel	1	63
1892	Wright, John H.	Lillooet	1	49
	Medical Missionaries who are not in the regular work :			
..	Bolton, Albert E., M.D.	Port Simpson	..	64
..	Rush, William T., M.D.	Naas River	3	65
..	Service, Charles W., M.A., M.D.	Claoquaht	2	86
..	Wrinch, H. W., M.D.	Upper Skeena	1	70
	Native Indian Missionaries regularly received as such :			
..	Edgar, George	China Hat	..	75
1900	Russ, Patrick	Port Simpson (School)	1	..

APPENDIX.

PASTORAL ADDRESS.

BELOVED BRETHREN,—Our first word to you must be one of thankfulness and praise. God has bestowed His goodness upon us during the past year, and to Him be glory and dominion.

We are not insensible, beloved, to the responsibility placed upon us in our "high calling," to be pastors of the flock of Christ, and we would "watch for your souls as those who must give account." There are a few things, therefore, concerning which we would put you in remembrance:

1. First of all, we would utter an earnest word concerning *personal religion*. Remember, we are *Christians*, we are "called to be *Saints*." We are not mere professors of religion, we are religious people; we are not mere theorizers, we claim a subjective experience; we have not simply been enrolled as Church members, we have "passed from death unto life"; we ask no man in the first instance to *join a church*, but "we pray you in Christ's name, be ye reconciled to God." We would have you lay a firm hold upon the truth that it is your great privilege to have communion with God. This is your portion, which is "greater gain than fine gold" and "more precious than rubies." Consider well these things, and beware "of the adversaries." Never were the perils to personal religion more insidious, nor more real. (*a*) One of the most obvious of these lies in "the relentless pressure, the sick hurry" of our modern life. "We are over wrought and over driven." We have no time to live in the still atmosphere and refresh our weary lives with sacred leisure. We must, therefore, learn to "practise the presence of God" in "the daily round and the common task." (*b*) Another of these dangers is found in the habitual looseness and vagueness concerning Christian truth. "In the interests of that very warmth and fervor, which have always been so characteristic of the life of our church, we cannot too earnestly warn you against that fluent depreciation of the systematic presentation of Christian truth in which a thoughtless, religious public is to-day so apt to indulge." It is well to be reminded further that our religion must produce righteousness. "Christianity, in the long run, is simply a method of goodness; God's way of making men good." "So is the will of God, that with well-doing ye may put to silence the ignorance of foolish men." The fruits of our faith must appear in a rich morality and a noble ethical thoroughness. We must maintain "the ancient truisms, that principle is more than taste, that character is more than culture, that without holiness it is impossible to please God."

2. Next in importance to personal religion is the matter of *church attachment*. Value your membership among the Church of God as one of your greatest privileges. "Communion is the law of life," and Christian fellowship is the very essence of New Testament teaching. It involves not only the sharing of one another's joys, but, happily, the bearing of one another's burdens also. Methodism has always sought to emphasize the value of this glorious principle, and by her connexionalism has carried it beyond the circle of a local society or single congregation, to embrace the membership of the whole Church, and has thereby been made strong to do good.

Of the application of these principles, brethren, we need scarcely remind you. What your religious life needs your church life is intended to supply. You may find spiritual edification and strength in the ministry of the Word, and in your gatherings for prayer and praise; while, if you are wise to use it, your burdens may be lightened, your doubts may be removed, your brotherly love may be deepened, and your godly zeal chastened and yet inflamed by the spiritual intercourse made possible in the love-feast and society class.

Nor is this all. The application of the principles referred to point also in the direction of obligation and duty. As a Christian—as a member of Christ's Church—the enterprises of the Church are your enterprises. Your discipleship will often mean even sacrifice; yet, be assured, "His commandments are not grievous." On the contrary, the very secret of your joy lies in your readiness to do and suffer. It is therefore your wisdom and your privilege, as it is your duty, to earnestly support and promote our general church work. Let our Sunday Schools and Epworth Leagues, therefore, of which the Conferences this year have most gratifying reports, continue to receive your hearty encouragement. And especially do we counsel you to attest your loyality to our Lord by all possible liberality in sending His Gospel to the heathen and to others whose Christian privileges are inferior to your own. No one is converted to God who has no concern for the conversion of others. May "the love of Christ constrain you."

Permit us, brethren, one further word, and that a special one: We are solemnly impressed with the fact that we have met in Annual Conference session for the last time in this great century. It is a time of retrospection and of introspection. It will, doubtless, produce humiliation and gratitude, but may the most characteristic effect upon us be a more thorough consecration and a more courageous service. It is a joy to us that the Twentieth Century Thanksgiving Fund has met with such general favor and magnificent success, and we are confident your zeal will know no diminution until the full amount of $1,000,000 is in the Lord's treasury. Of still vaster importance is the Twentieth Century Revival Movement, which also was provided for by our last General Conference session. This movement contemplates extraordinary evangelistic efforts during the present year throughout the whole Church, and our faith should look for an ingathering of tens of thousands—of hundreds of thousands—of redeemed ones. It should be the most glorious year of all Christian history, and may every member amongst us be eager to contribute towards such a result.

And now, brethren, "pray for us, that we may open our mouth boldly to make known the mysteries of the Gospel." And may "the Lord of peace Himself give you peace always, by all means. The Lord be with you all."

TEMPERANCE REPORT.

1. We rejoice to be able to express our hearty appreciation of all the efforts that have been put forth in behalf of the temperance cause, and for the measure of success attending these efforts.

2. We heartily congratulate Prince Edward Island and Manitoba on the advanced step taken by their respective Governments with regard to the prohibition of the liquor traffic.

3. We endorse and strongly commend the actions taken by the Public School Board of Winnipeg and the Ontario W.C.T.U. in an effort to secure from the Federal Government such legislation as will prevent the sale or giving of tobacco, cigars and cigarettes to persons under sixteen years of age. At the same time we would earnestly urge upon all parents, guardians, Sunday School and public school teachers to faithfully point out to the children the baneful influence of such pernicious indulgence.

4. We respectfully call the attention of the Dominion Parliament to the case of Corporal Courtney who, it is alleged, was recently reduced to the ranks for refusing, because of conscientious reasons, to parade his men to drink the Queen's health in beer, and we would further state that in our judgment such orders as Corporal Courtney refused to obey are not in harmony with the views concerning the evil character of intoxicants held, acted upon, and commended by such illustrious soldiers of the British army as Lords Wolseley, Roberts, Kitchener and others, and we urge prompt and proper redress of the grievous wrong done to Corporal Courtney.

5. We again express our deep regret at the failure of the Dominion Government to carry out the will of the people, as expressed at the polls, or to take any legislative step toward even partial prohibition.

6. We cordially endorse the resolution presented to the House of Commons by Mr. T. B. Flint, viz.: That this House is now of the opinion that it is desirable and expedient that Parliament should without delay enact such measures as will secure the prohibition of the liquor traffic for beverage purposes in at least those provinces and territories which have voted in favor of such prohibition.

7. That in case the Dominion Parliament refuses to do this we hope the legislature of each province in the Dominion will follow the example of the Prince Edward Island and Manitoba Legislatures and enact prohibitory legislation to the fullest extent of its power.

8. We greatly deplore the fact that the military regulations re sale of intoxicating liquors at the volunteer camps were fragrantly violated last year, and we would respectfully urge the Minister of Militia to issue special instructions to all military encampments for the enforcement of existing regulations.

9. We urge also that the Government take steps to prohibit the sale or issuance of beer or other intoxicants in any buildings, premises or grounds used for military purposes or under military control, and particularly in the case of the barracks of the Mounted Police and military schools.

10. That in case any permanent military centre be formed in Canada, whether under the control of the Mother Country or our own, we respectfully but firmly demand that the prohibition sentiment of this country shall be respected, and that the proposed centre shall not be established except under the specific stipulation by the Government that liquor rations and sales be forbidden.

11. We call the special attention of all superintendents to section 492 of the Discipline, which calls for an annual temperance service and collection.

REPORT ON SABBATH OBSERVANCE.

Bearing in mind that the Lord's Day is a Divine institution, having the support and authority of the Word of God, and knowing that its proper observance is necessary to the well-being of the individual, the protection of the home, the prosperity of the Church, and the proper security and development of the nation, the following report is submitted:

1. We greatly deplore the flagrant violation of the Sabbath by railway, steamboat and street-railway companies by means of excursions and unnecessary freight and passenger traffic, thus increasing the facilities for desecration of the day on the part of those who disregard its claims, and influencing those who are not strongly established in the faith to drift away from the old paths.

2. We regret exceedingly the fact that so far as corporations are concerned our laws do not more fully prohibit labor on the Lord's Day. Whilst we recognize works of necessity, we most emphatically protest against the way in which some corporations almost completely ignore this sacred institution, thus setting aside the claims of God, and robbing the laborer of his legitimate rest, as provided by a beneficent Creator.

We are sorry to learn that in some localities the Sunday running of cheese and butter factories is becoming more general, and we would strongly urge our people to withdraw their patronage from any factory which persists in this work of desecration.

We understand further, that in some of our towns and cities, stores, barber, and other shops, and dental parlors are kept open on His day, and that ice cream, soda water, candies, cigars and cigarettes are freely sold. We trust that strong efforts will be made to cause these abuses to cease.

We deplore the fact that, in some instances, the volunteers assembled in camp have been disbanded at a time necessitating travelling on the Lord's Day, and so many of our young men were obliged to act in direct opposition to their convictions in regard to this important matter. We would, therefore, request the Minister of Militia to arrange the future closing of the camps at a more suitable time. We recognize with serious apprehension the disposition of some members of parliament, and even of our

Judiciary, to deal in a very liberal spirit with the enemies of the sanctity of God's day. The decision recently rendered that only those who are specifically designated in the Lord's Day Act, or those in similar employment, can be prohibited from working on that day, opens a very wide door for the Sabbath-breaking portion of the community, and we would ask our Conferences to memorialize the Government so to amend the Act as that it may include all classes of work and all corporations employing labor. We would earnestly recommend that our ministers and people improve every opportunity to discourage social visiting, travelling on boats, trains, bicycles and street-cars, society parades with playing of bands, the buying or selling of Sunday newspapers, and the holding of funeral services (unless positively unavoidable) on the Sabbath. We are glad to note the faithful work being done by the Lord's Day Alliance in keeping before the public mind the importance of this day, and for the brave stand it has taken in contending for its better observance. In this connection we desire to express our satisfaction at the excellent service being rendered by the efficient secretary, the Rev. J. G. Shearer, B.A., and we would recommend that a deeper interest be taken in the work of the Alliance, that branch societies be formed wherever practicable, and that the Alliance be assisted by the hearty co-operation of God's people in the accomplishment of its grand mission.

We are pleased at the action of our Government in closing the Canadian Exhibit at the Paris Exposition on the Sabbath, and at the refusal of Canadians to take part on that day in out-door sports.

We would recommend the early closing of shops and stores on Saturday nights, so that all concerned may not infringe upon the sanctity of His day, and may have time to prepare for its proper observance.

We desire to express our hearty concurrence with the resolution of the Welland District, petitioning the Honorable Minister of Railways and Canals, and setting forth that it is exceedingly desirable for the moral and religious well-being of the employees, who by present regulations are hindered in their attendance upon public worship, and as well in the interests of religion and public morality throughout the entire community, that the Welland Canal remain closed for the entire twenty-four hours on the Lord's Day, and we would strongly recommend that this regulation as proposed apply to all canals in Canada.

And further, we would especially suggest that the attention of parents be called to the necessity for making the Lord's Day a day of sacred delight, the brightest and best day of the week in the home, being assured that in the home, more particularly, the most effective results can be secured upon the impressionable heart of the child, thus training a generation whose delight shall be in the law of the Lord with regard to the sacredness of His own day.

We would recommend that our ministers preach upon this subject at least once each year, and that it be given a prominent place in our Sunday schools and Epworth Leagues, and let us pray earnestly that the time may soon come in this beloved Dominion of ours, when in every sphere of activity, and in all the relations of life we shall rest as unto Him, and with a free glad heart shall "remember the Sabbath day to keep it holy."

EPWORTH LEAGUE REPORT.

The reports presented to the different conferences by the Epworth League Committees showed this important branch of the Church to be in a healthy condition, although no decided increase in membership was reported. The Montreal Conference had an increase of 9 societies, and 528 members. The Manitoba and North-West Conference showed an increase of 31 societies, and 664 members, but there were decreases in other conferences which balanced these advances, so that the membership will be about the same as last year. The working power and general efficiency of the Leagues are, however, undoubtedly greater than ever before. The increases in missionary givings from the Young People's Societies were very marked during the past year, Manitoba Conference reporting an increase of $171; Hamilton, $668; London, $578; and Bay of Quinte, $868.

The following are among the recommendations:—

1. The *Canadian Epworth Era* was commended, and the Leagues were urged to make special efforts to increase the circulation.

2. The Reading Course was praised, and the hope expressed that everything possible might be done to extend its usefulness.

3. The Forward Movement for Missions was specially referred to in all the reports, and great satisfaction expressed that so much attention had been given to this important department. The young people were urged to renewed zeal and aggressiveness in this fruitful field of toil. The Toronto Conference recommended that a collection be taken up in all the Leagues, to be used for campaign purposes.

4. The observance of "The Quiet Hour" was recommended by the London Conference. Too much importance cannot be attached to the development of the inner spiritual life of our young people.

5. The neglect of many Leagues and other Young People's Societies to take up the annual collection for the General Epworth League Fund was commented on. Greater attention to this important connexional fund was urged.

6. All our young people were earnestly exhorted to help in making the evangelistic movement to which the Church is committed a great success by joining heartily in aggressive work.

SABBATH SCHOOL REPORT.

Among the gratifying features of Sabbath School work for the past year mentioned in the reports, are the following: Increase in number of scholars joining the Church and learning the catechism, increase in missionary givings, greater loyalty to our own periodicals.

In a few cases decrease of membership was reported, and the bicycle received some blame.

The following was recommended:

1. That superintendents use every means to secure as teachers those who are members of our church.

2. That more faithful attention be paid to the requirements of the Discipline in reference to holding Annual District Sabbath School Conventions.

3. That the total abstinence pledge be more generally circulated and signed.

4. That more attention be paid to providing and controlling legitimate amusements for the young men of our schools.

5. That ministers and probationers use every opportunity to open up new schools wherever practicable.

6. That trustees be urged to provide more suitable accommodation for carrying on Sunday School work.

7. That our ministers be requested to disapprove of holding or allowing services at an hour when they interfere with the Sunday School session.

8. That our ministers give more attention to preaching to the children.

9. The Home Department was specially commended, and its adoption urged upon all the schools.

10. Decision Day received endorsation. It was strongly recommended that a special day be set apart for the ingathering of our scholars, and that earnest and prayerful efforts be made to lead them to decide for Christ.

REPORT OF THE MEMORIAL COMMITTEES OF THE CONFERENCES.

Re Prisoners' Aid Association.

We rejoice in the special effort made by this association to adopt the parole and probation system in dealing with first offences and the more hopeful cases of drunkenness. We trust that the bill proposed by them, at the Government's request, providing for the introduction of this system, may soon become law.

Re Religious Instruction in Public Schools.

That we approve of the daily reading of the Scriptures in the public schools of Ontario as at present authorized. And we would urge upon our people that, as far as they can do so, they bring to bear their influence for the general adoption of the practice, and that our ministers be urged to pay special attention to visiting the schools and giving religious instruction as now provided for.

We would also recommend that the Lord's Prayer and the Ten Commandments be memorized by the pupils.

Re Corrupt Practices in Canadian Elections.

We rejoice that measures have been taken, which, we hope, will result in the fullest investigation of alleged corrupt methods in recent Canadian elections.

Re Lotteries.

We heartily approve of the bill before the Dominion Parliament aiming at the suppression of lotteries under the guise of Art Unions, and would strongly protest against the proposed extension of time before the measure shall come into operation.

Re Intercolonial Railway Passes—Action of Montreal Conference.

That whereas, according to an official statement made in the House of Commons of Canada by the Hon. Andrew George Blair, Minister of Railways and Canals, in reply to an enquiry of George Taylor, Esq., member of the South Riding of Leeds, Ont., it appears that free passes are given on the Intercolonial Railway as follows: Eight (8) to Roman Catholic bishops; seven (7) to bishops of the Church of England; one (1) to the General Superintendent of the Methodist Church; one (1) to the President of the Methodist Conference of New Brunswick, and one (1) to the Moderator of the General Assembly of the Presbyterian Church; and

Whereas, in the case of these eighteen (18) passes, the following are bestowed upon clergymen who have no jurisdiction on the line of this railroad, viz.: One to the Archbishop of Ontario, one to the Bishop of Ottawa, one to the Bishop of Niagara, and one to the Right Rev. C. Leary, *Retired*; and

Whereas, these favors are bestowed quite out of proportion to the relative numerical strength of the different denominations concerned; and

Whereas, on behalf of the chairman of the Methodist District of Quebec, whose jurisdiction covers a large area through which the Intercolonial Railway runs, request has recently been made that if such favors be granted he should rightly participate in them, which request has been refused by the Hon. Andrew George Blair, Minister of Railways and Canals; and

Whereas, in this discrimination there is a manifest fictitious importance attaching to the Episcopal title and office, such as is not warranted by law or equity, and is contrary to the principle of equality of all religious bodies in Canada in the eyes of the law; and

Whereas, the functions of a chairman of a Methodist District, or a moderator of a Presbyterian Presbytery, or of a chairman of a Baptist or Congregational Union, are parallel ecclesiastically to those of a bishop of the prelatical churches, so far as official duties are concerned, and no distinction should be tolerated in such matters in favor of certain ecclesiastical officers, such as is manifestly illustrated in the facts above cited; it is therefore

Resolved, that in our opinion either the granting of such passes should be altogether abandoned or that passes should be impartially given to the chief officers of all religious denominations having jurisdiction on the line of the Intercolonial Railway, and requiring to travel on the same in the discharge of their duties, irrespective of the ecclesiastical title by which they are designated; that the Special Committee of this Conference is hereby instructed to energetically press this proposal until justice is done in the premises.

REPORT OF THE COMMITTEES ON THE TWENTIETH CENTURY EVANGELISTIC MOVEMENT.

1. The Committees recommend that this Twentieth Century Evangelistic Campaign be given the most sympathetic and prayerful consideration by all our ministers and churches; that it be regarded as of supreme importance in the work of the year, and that our people abstain from all such entertainments as would divert attention from the great object in view.

2. That evangelistic conventions or services be held in connection with the Financial District meetings, and that on these occasions the question of revival efforts, on each and every circuit, be considered, and such arrangements made for help and co-operation as may be deemed necessary to success.

3. That Sabbath, October 14th, 1900, be specially set apart for this work and known as the Twentieth Century Revival Sabbath, revival sermons to be preached or platform meetings held in all our congregations; pastors and people uniting in earnest prayer and faithful efforts for the deepening of spiritual life in the Church, and on behalf of the unsaved.

4. That the Friday preceding the Twentieth Century Revival Sabbath be observed as a day of solemn fasting and prayer, to be faithfully observed by all our people, followed by public religious services in the evening; that in the spirit of confession, consecration and faith the entire Church may enter upon this great movement.

5. That on the last night of the year 1900 watchnight services be held on every circuit, and, as far as possible, in every church, and that special efforts be put forth to make them seasons of blessing, so that the dawning of the new century may find our people rejoicing in the great things which the Lord hath done for us, and ready to go up "to the help of the Lord against the mighty."

6. That on the first Sabbath of the year 1901 the morning service be set apart as a love-feast and sacramental occasion, and that, where there are several appointments, the people unite at some central place for this purpose.

7. That the second Sabbath in January be made a Sabbath School day, the third Sabbath an Epworth League day, and the fourth Sabbath a universal thanksgiving and consecration day, thus rallying these important departments of our work, and then all uniting in a day of praise and thanksgiving unto the Lord.

8. That there be a general use, under wise adaptation, of the means and methods by which Methodism has achieved her former triumphs; that there be the diligent study of the Word of God, and that the awful fact of sin, and the great doctrines of repentance, justification, regeneration and entire sanctification be set forth with all possible clearness and energy; that humble dependence upon the presence and power of the Holy Spirit be earnestly enjoined, and that the cry of the Church everywhere be, "O Lord! revive thy work in the midst of the years; in the midst of years make known; in wrath remember mercy."

THE STATE OF THE WORK.

In reading over the reports from the various conferences on the state of the work, it is gratifying to find the general tone hopeful and the facts noted giving substantial evidence of general progress. Most of the conferences report increase in membership, all, so far as reported, considerable increase in the financial returns. Sunday Schools and Epworth Leagues send encouraging reports and special mention is made of the increased interest taken by our young people in the missionary work of the Church. The results of the Twentieth Century Movement, so far as reported, are gratifying, and give evidence of life, loyalty and liberality and the promise of increased strength and efficiency.

Side by side with these hopeful signs of our times there are noted in most of the reports other features not so hopeful. There appears to be great danger from increased worldliness, luxurious living and questionable pleasure-seeking; and accompanying these evils mention is made of others, such as laxity in observing the Sabbath day to keep it holy, neglect of the means of grace, especially the sacrament, the class-meetings and prayer-meetings.

Against these evil tendencies, which would appear to be sufficiently prevalent to call for serious reflection, if not to cause positive alarm, it is earnestly urged that our people faithfully observe the spirit and letter of our general rules.

Two of the reports call attention to the lack of reverence manifested in our congregations. One speaks of the unseemly habit of sitting up and gazing around at the time of prayer, another animadverts in strong terms upon the conduct of some who occupy places in our choirs. It is said that some manifest "shameful indifference, if not positive scorn, for religious things." It is urged that more careful attention be given to the character of those who are permitted to lead our congregations in their service of praise.

Some of the reports note the lack of doctrinal teaching in our Sunday Schools, and urge that efforts be made to extend the use of the catechism in the schools, and also, that more attention be given to doctrinal teaching in our pulpits.

The state of the work generally seems to point to the great need of a revival. It is hoped that the Twentieth Century Evangelistic Movement will result in a general quickening of the spiritual life of the Church.

REPORT OF WESLEYAN THEOLOGICAL COLLEGE, MONTREAL.

To the Annual Conferences of the Methodist Church:

The following report is respectfully submitted by the undersigned.

The past year has been characterized by a deep spiritual life on the part of our students, and by perfect harmony in the internal affairs of the College.

The number of students enrolled during the session is as follows: Postgraduates in Divinity, 1; Undergraduates in Divinity, 15; Undergraduates in Arts, 3; Students in the S. T. L. Course, 12; Students in the Conference Course, 11. Total enrolled, 42.

Rev. W. I. Shaw, D.D., LL.D., lectures in Systematic Theology, Greek Testament and Church Polity; Rev. J. C. Antliff, M.A. (Edin.), D.D., in Apologetics and Homiletics; Rev. Prof. Harris, M.A., B.D., Bursar, in Church History and English; and Rev. W. S. Lennon, B.A., B.D., lectures as tutor in Elementary Greek and in Latin.

In the department of Old Testament Exegesis, our students have taken lectures from Rev. Prof. Creelman, Ph.D., of the Congregational College; and the students of Church History and Comparative Religion of that College have taken lectures under our Prof. Harris. This arrangement has been most satisfactory.

The College is prepared to afford students facilities for meeting the Conference requirements in the course for probationers, or for pursuing the three years' course leading to licentiate's standing, or the higher course in Divinity leading to the degree of B.D. Copies of the Calendar containing full information as to curricula, etc., may be obtained from the Registrar.

It is with regret that we report the resignation in the early part of the session of the Rev. Dr. Shaw as principal, and his retirement from that office on the rise of Convocation on May 2nd last. Dr. Shaw, however, continues to hold his professoriate and the title of *Principal Emeritus*; the College is not, therefore, deprived of his eminent educational abilities. Dr. Shaw's place has been filled by the appointment on April 30th last of the Rev. J. T. L. Maggs, B.A. (London), B.D. (St. Andrews), to the principalship. We look forward to a successful future under the principalship of Mr. Maggs.

The Endowment Fund of the College has been greatly enriched this year by the payment to the treasurer of the magnificent bequest of the late Hart A. Massey, Esq., of Toronto, of $50,000. This will relieve to some extent the financial pressure which has been felt for some time. The effort of Rev. Prof. Harris, M.A., Bursar, to further increase the Endowment Fund has met with success during the year, while the College is still being conducted with the most rigid economy consistent with the thoroughness and efficiency of its educational work.

J. C. ANTLIFF, *Acting-Principal.*
Montreal, May 17th, 1900. W. S. LENNON, *Registrar.*

ANNUAL REPORT OF ALMA COLLEGE.

The Board of Management of Alma College beg leave to present to the Conference the nineteenth annual report.

They rejoice that the scholastic year just closing has given conclusive proof of the possibilities of the College to do a great and necessary work for church and country.

The enrolment during the year has been 122.

The departments taught are:

1. Collegiate, which covers Collegiate Institute classes and Senior Matriculation, with special studies in Bible work.
2. Music, full Conservatory system.

3. Fine Art, full Provincial Art Schools' courses with History and Criticism of Art.

4. Commercial, full Business College course.

5. Elocution and Physical Culture.

6. Domestic Science, the individual method.

The number of teachers and instructors is twenty-two, including five honor university graduates, besides certificated specialists of high standing and experience.

The class of candidate graduates numbers eighteen, representing all the departments of study.

In reviewing the year there are special causes for congratulation.

1. The earnest religious life of the College, as manifest in students making a Christian profession of faith.

2. The steady increase in the enrolment of resident students.

3. The decrease in the College debt.

4. The display of college loyalty among the students in voluntarily raising a fund of $200.00 to enlarge the College library.

5. The loyalty and devotion of the Faculty of Instruction and Government.

6. The multiplying evidence that our people will support the College when they clearly comprehend the principles for which it stands.

Certain facts have greatly impressed the Board:

1. The steadily increasing demand for education in residential schools proving that the provincial system does not meet, nor indeed can meet fully, the educational demands of the present age.

2. The large number of girls from Protestant homes found in the convents of the Roman Catholic Church, instead of being educated, as they should be, in Protestant residential institutions.

3. The failure of our church to make proper provision for the education of our missionaries' daughters at a time when the rapid settlement of the new territories of this great Dominion demands unhesitating devotion to pioneer work.

4. The fact that in proportion to the Methodist population, as a church we are not doing our proportionate share of voluntary educational work compared with other Protestant churches.

The Board would distinctly urge that, next to the education of our ministry, no more vital matter can concern the Church than the intellectual and moral training of the daughters of the Methodist families, who will determine the character of the homes of the future.

The responsibility for this education must fall increasingly upon the residential schools and no church in Canada has so large interests involved as our own, no other church in Canada has so many of its families attaining the ability to secure the benefits of higher education.

From these considerations the Board believe that the time for an advance step has come, and consequently they are proceeding to furnish the College with appliances hitherto wanting, but needful for completeness in an educational institution of this character, and which will make Alma first in equipment, convenience and comfort.

The Board, as your brethren and as servants of the General Conference, charged with the weighty responsibilities, ask the hearty co-operation of both ministers and laymen in their efforts to increase the efficiency and prosperity of the College.

All of which is respectfully submitted.

JOHN BAIRD, *Chairman of Executive.*
R. I. WARNER, *Principal.*

St. Thomas, Ont.,
May 30th, 1900.

ALBERT COLLEGE, BELLEVILLE.

DEAR FATHERS AND BRETHREN,—We are able to report a year of great prosperity at Albert College—in fact the college year 1899-1900 has been in all respects the most prosperous this institution has ever known. The attendance has been larger by 25 per cent. than the average enrolment, reaching the splendid total of 258 students ; males, 130 ; females, 128 ; and of this number 134 have been boarders. There has been a steady increase in the attendance during the past few years, until it is now just double what it was some fifteen years ago. Not only has the attendance increased, but the methods and facilities have vastly improved, and to-day all the work done at this institution is of a most satisfactory and thorough character.

The senior class, Form IV., numbered sixteen (Senior Leaving six, and Senior Matriculation, ten), while over fifty students were enrolled in Form III. (Junior Leaving and Junior Matriculation). It will at once be seen that these numbers place the College among the best collegiate institutions of the Province. The record of successful candidates in both departmental and university examinations has been of a really phenomenal character, and to-day the efficiency and thoroughness of the work done is everywhere admitted.

Every department is in charge of a specialist, who is either a medalist or a first-class honor graduate of Toronto or Victoria University.

The number of candidates in preparation for the ministry has been larger than in former years. These young men, who are always active in the Missionary Society and the Y.M.C.A. of the College, have done much to give a high moral tone to all the college work. During the coming year the study of missionary literature and especially the missionary history of our own church will be systematically pursued.

The increase of attendance has been particularly marked in the departments of Music and Commercial Science. In the former department, there are now five teachers devoting their time to that work. A soprano soloist has been added to the staff, and full diploma courses are provided in Piano, Organ, Vocal and Violin.

To ensure the highest efficiency, the examinations in music are conducted by the Toronto Conservatory of Music, and all successful students receive both the certificate of the Conservatory and the diploma of the College.

Two specialists are employed in the Commercial Department. One is a specialist in Bookkeeping, who is also an expert penman, the other is a specialist in Stenography and Typewriting, and both are experienced and successful teachers. The subjects of Arithmetic and Grammar are

taught by the regular teachers of the literary department, so that the graduates in Commercial Science are thoroughly fitted to fill responsible positions.

The departments of Elocution and Fine Arts have been conducted by teachers who have had charge of these departments for years, and whose reputation for high-grade work is widely known.

There has been a marked increase in the number of young ladies in attendance, and so that they may be given every advantage, special lectures in Domestic Science and First Aid to the Injured will be given during the coming year.

The College buildings are heated throughout with steam, and the class-rooms are among the best in the Province. The Gymnasium is not only greatly appreciated, but has contributed much toward the good health of the students. Except a few cases of la grippe of a mild form, both teachers and students have enjoyed perfect health.

We recognise the fact that most of this gratifying success is attributable to the interest taken in the College by both ministers and laymen of the Methodist Church, and especially by former students and graduates of the College.

It shall be the constant aim of those in charge to so direct the work of the institution that it may ever merit the fullest confidence and the liberal support of its friends and the public in general.

W. P. Dyer, *Principal.*

REPORT OF THE BOARD OF DIRECTORS OF THE ONTARIO LADIES' COLLEGE, WHITBY.

We take pleasure in presenting to the Conferences our twenty-sixth annual report. From the very commencement of the College in 1874, it has been our good fortune to present each year a gratifying and hopeful report; but the present collegiate year has so far outstripped all preceding years in attendance, income and educational results, that it gives us special pleasure to refer to these encouraging evidences of the ever-widening influence of the College. When the elegant and capacious Francis Hall was erected five years ago, it was thought by some that we had built too extensively, and that those beautiful halls would never be filled; but this year every pessimistic fear has been dissipated, and we have been able to announce to our friends that every room was taken.

When we state that at the time of the Easter vacation there were in actual residence in the College buildings one hundred and seventy-two persons, embracing one hundred and thirty-five resident students, and thirty-seven resident teachers and employees, you will readily understand that a large college home is required to provide comfortable accommodation for such a household. It may also be stated that we have had to provide accommodation for thirty-five pianos and a large pipe organ. Instead of imagining that we have built too extensively, we have at present under contemplation the erection of a new building to be the headquarters of the social, and, we trust, the religious life of the College. A truly live college is always a growing college. In fact, the greater its

attainments the greater its desire and capability to reach out after still higher things, and our college is no exception to the rule. One of the characteristics of the American nation is the liberality of private individuals to institutions of higher learning that command their confidence. In some years the sum total of these donations, that have been reported, has amounted to about $10,000,000. We hope that some of our friends, in moderate as well as affluent circumstances, that wish to see at least one ladies' college in Canada capable of taking the very front rank amongst the finest institutions on this continent, will think of the Ontario Ladies' College, and of the important work that it has done and is capable of doing, when they come to place their contributions to the cause of higher education.

We cannot speak too highly of our pleasant and healthful surroundings, our beautiful and comfortable buildings, and our present magnificent equipment for solid and efficient work in literature, music, art, elocution, commercial and domestic science. A year or two spent in the bracing literary atmosphere of such a college as ours is an education in itself, apart altogether from the instructions received.

We shall not prolong this report, except to mention some new features in our educational work. For some time our musical course has been the same as that of the Toronto Conservatory of Music. Our students have used the same syllabus, and have prepared for the same grade of examination. This will be continued with this new feature, that any student desirous of taking the regular Conservatory examinations for the first two years, viz., primary and intermediate, will have the opportunity of doing so in our college buildings, and for the final year a student will have the privilege either of taking our final examinations in theory and execution, and thereby securing our college diploma, or she may take the Toronto Conservatory examination in theory in our college buildings, and go to Toronto for examination in execution, thereby securing a Conservatory diploma in which our college will be duly recognized, and at the same time compete for all honors and medals awarded by the Conservatory on precisely the same terms as the regular students of the Conservatory.

Our Art Department is being strengthened by the establishment of a Summer School of Art, during the month of July, under the able direction of Prof. F. McGillivary Knowles, R.C.A. The chief feature of this class will be out-door sketching and painting.

The health record of our students from the beginning of the college has been almost phenomenal. To make sure that this record will be continued, we have engaged the services of a professional nurse of wide experience in private and hospital work, who will reside in the college and give her entire time to the care of students when ill, free of charge, and to the promotion of the health of those who are rather delicate, though not under the doctor's care.

Thanking you and all our friends for the assistance that you have rendered in placing our college in the proud and honored position that it occupies to-day amongst the leading institutions of this country, we promise to do all in our power to merit a continuance of this confidence and support. On behalf of the Board.

GEO. A. COX, *President.*
JOHN RICE, *Secretary.*

REPORT OF THE BOARD OF DIRECTORS OF WESLEY COLLEGE.

The year just closed has been, in almost every respect, a most successful one for Wesley College.

It is, therefore, with feelings of gratitude and satisfaction that the Board of Directors presents to the Conference its twelfth annual report. There is reason for gratitude to God for His continued favor and His blessing upon the important work committed to our care. There is reason for satisfaction that the continued loyalty and liberality of both ministers and people, throughout the whole Conference, have been such that the Bursar is in a position again to report a small balance upon the right side; and so the College has maintained its hitherto unbroken record of "no debt" on current expense account.

Further, it is with special pleasure and satisfaction we note, as may be seen from the Bursar's report, that for the first time in the history of this Institution, the Conference, as a whole, has contributed a little more than was apportioned to the various circuits and missions within its bounds. This is a most encouraging and significant fact, and one which we interpret to mean that Wesley College is growing in the intelligent esteem and confidence of our people at large. And we feel that it is *worthy* of this confidence, for we doubt if any staff of teachers ever gave themselves more thoroughly, heartily and painstakingly to their students than the instructors in our own College. Indeed, as a simple matter of fact, they have all been overworked, and the time has come when something ought to be done to relieve the strain that has been already too long upon them.

We are glad to be able to say that the time seems opportune to do this. You will be pleased, we are sure, to learn that fifty thousand dollars of the late Mr. H. A. Massey's generous bequest of one hundred thousand dollars, as an endowment for Wesley College, has been paid, the interest from which will henceforth be at our disposal for the purpose to which, under the will, it is directed.

Further, the University of Manitoba has, after long consideration, taken over the teaching in the department of Natural Science, and consequently the College authorities will be to that extent relieved.

It is the intention of the Board that the moneys made available by the causes just mentioned shall be employed in strengthening the teaching staff in both Arts and Theology, a step which we deem essential in order to maintain and even increase the efficiency of the Institution in which we are all so deeply interested, and upon whose success so much depends.

It may be remarked, in passing, that steps are being taken with a view to the improvement of the College grounds.

As you will see from the report of the Faculty hereto appended, as also from previous reports, Wesley College has won for herself a most honorable position in the sisterhood of colleges that make up the University. We feel sure that you will agree with us in saying that no effort, no sacrifice, no labor and thought must be spared to keep her in the very front rank of the higher educational institutions of this great and

ever-growing land. This laudable and worthy ambition can be realized only by the generous liberality, hearty co-operation and loyal support of our ministers and people throughout the entire Conference. Upon this, past experience makes your Board of Directors feel sure that they can confidently count. (Sgd.) J. A. M. AIKINS, *Chairman.*

REPORT OF THE BOARD OF DIRECTORS OF COLUMBIAN COLLEGE.

The Principal presented a most encouraging report of the year's work, and following the report of the Board of Directors made an appeal on behalf of the College, with the result that $2,175.00 was pledged in Conference for the work of the year.

The Board of Directors recommended, among other things, the following:

That Rev. Ebenezer Robson be appointed Bursar for the ensuing year.

That Revs. W. H. Barraclough, B.A., A. E. Green, T. Crosby, C. Ladner, and Messrs. D. S. Curtis, D. Donaldson, T. R. Pearson, S. Gough, D. Robson and G. Frank Beer be the Directors elected for three years.

That Mr. W. H. Malkin be appointed for one year, vice E. Nicholls, resigned.

That Rev. E. E. Scott replace Rev. J. C. Speer, and that Revs. A. M. Sanford, B.A., and B. H. Balderstone, B.A., be added to the Senate.

All of which was adopted.

It was moved by Rev. E. E. Scott, and seconded by Rev. C. Ladner, and *Resolved*: "That this Conference has heard, with great pleasure, the report of Columbian Methodist College, as presented by the Rev. Principal Sipprell, and rejoices in the very marked prosperity, both financial and educational, attending the work of the past year. We desire to express our appreciation of the arduous and brilliant services rendered by the Principal, as well as the fidelity of the whole staff. We beg to assure the Principal and Board of our profound interest in, and love for, this institution, and pledge ourselves to every possible effort to place the College upon the financial basis requested by the report."

ANNUAL STATEMENT OF THE GENERAL CONFERENCE FUND.

(*For the Year ending August 31st, 1899.*)

RECEIPTS.

To Balance on hand, August 31st, 1898	$35 48
" Collections from Circuits	2,555 71
" Loan from Bank of Commerce	7,921 85
	$10,513 04

EXPENDITURES.

By General Superintendent—Salary and expenses....	$3,000 00
" Treasurer and Accountant—1½ years' salary.....	225 00
" Expenses of General Conference, 1898.....	5,294 98
" Interest, $1,168.91 ; Rent, General Superintendent's Office, $150.....	1,318 91
" Book Room account, postage and exchange.....	110 04
" Expenses, Secretary of General Conference.....	39 22
" *Committees*—General Conference Special.....	157 45
Court of Appeal, $60.95 ; Fraternal Delegates, $2.50.....	63 45
Transfer Committee.....	192 15
" Audit, $10 ; General Conference Statistician, $50..	60 00
" Superannuation Fund Assessment.....	15 00
" Cash on hand, August 31st, 1899.....	36 84
	$10,513 04

W. S. GRIFFIN, *Treasurer.*

Audited and found correct.

JAS. N. SHANNON, MARTIN N. MERRY, *Auditors.*

Toronto, November 15th, 1899.

SUPERANNUATION FUND.

DR. PERMANENT FUND. CR.

July 31st, 1898.		*July 31st, 1899.*	
To amount of the Fund ..	$230,298 54	By Bank of Commerce stock	$4,725 00
July 31st, 1899.		" Canada Landed and N. I. Co. stock	3,750 00
To increased value in stocks.....	567 75	" Mortgages	50,117 08
To legacies and donations.	3,071 73	" Loan to Methodist Book Room	39,300 00
	$233,938 02	" Loan to Methodist Missionary Society.....	63,750 00
Less Hope Road Bond written off.....	240 00	" Loan to General Conference Fund	14,950 00
		" Alice Street property (Toronto)	11,026 30
		" Winnipeg property....	2,170 97
		" Commutation	1,473 80
		" Loans in advance of claims.....	1,860 64
		" Office furniture.....	91 84
		" Cash on hand	2,906 69
		" Cash in Bank of Commerce	22,412 53
		" Due by Annual Fund..	15,162 27
	$233,698 02		$233,698 02

DR. ANNUAL FUND. CR.

July 31st, 1899.		*July 31st, 1899.*		
To Circuit	$44,690 95	By balance due Permanent Fund		$14,062 89
" Ministers and probationers	29,525 41	" Allowances—		
" Arrears—ministers and circuits	2,086 31	228 ministers	$62,689 75	
" Book Room appropriation	10,500 00	189 widows	28,922 95	
" Missionary Society	3,219 00	62 children	1,085 00	
" Donations	115 92			92,697 70
" Interest	11,178 01	" Annuities		412 50
" Winnipeg property—net rents	39 76	" Refunds		1,295 34
" Borrowed from Permanent Fund	15,162 27	" Expense of management (salaries)		2,200 00
		" Expense, General— (Rent, $112.00; accountant's bond, $10.00; audit, $40.00; valuator, $20.00; treasurer's travelling expenses, $25.00; Superannuation Fund Assessment, $37.50; postage, printing and stationery, $153.37; gas, 69c.; General and Advisory Boards, $27.25; cost of remittances, $30.16; exchange, $40.31		496 28
		By legal expenses covering three years		320 63
		" Property held by the Fund—		
		Current expenses	$1,614 12	
		Improvements	533 08	
			2,137 20	
		Rents	1,785 50	
				351 70
		" Interest on balance due Permanent Fund		843 77
		" Interest on bank overdrafts		439 42
		" Interest on Commutation		100 40
		" Commutation		300 00
	$113,517 63			$113,517 63

Audited August 28th, 1899.

JOSIAH BARNETT, F. BYRNE, *Auditors.*

W. S. GRIFFIN, E. GURNEY, *Treasurers.*

ANNUAL STATEMENT OF THE METHODIST CHURCH AND PARSONAGE AID FUND.

(*For the Year ending July 31st, 1899.*)

RECEIPTS.

1898.	
Aug. 1—To Balance on hand and in Bank	$3,990 72
1899.	
July 31—To Bank interest	78 05
" Payments on account of Loans	3,493 69
	$7,562 46

EXPENDITURES.

1899.		
July 31—By Loans to Churches and Parsonages		$4,915 00
" Salaries, Treasurer and Accountant		125 00
" Audit (including Quadrennial Statement)		20 00
" Stationery, printing and exchange		14 45
" Balance on hand and in Bank		2,488 01
		$7,562 46

Audited and found correct.

JAS. N. SHANNON, MARTIN N. MERRY, } *Auditors.*

Capital, $23,790.

REPORT OF ST. JAMES' CHURCH RELIEF FUND.

(*Fund to May 1st, 1900.*)

FINANCIAL STATEMENT.

Cash paid by Conferences to May 29th, 1900—	
Toronto	$5,716 58
London	2,974 72
Hamilton	8,855 79
Bay of Quinte	5,478 85
Montreal	27,000 00
New Brunswick and Prince Edward Island	1,467 12
Nova Scotia	1,095 51
Newfoundland	1,094 04
Manitoba and North-West	964 14
British Columbia	478 78
	$55,125 53

BALANCES UNPAID.

Montreal Conference	$23,000 00
Toronto "	17,700 00
London "	14,000 00
Hamilton "	11,500 00
Bay of Quinte Conference	8,650 00
New Brunswick and Prince Edward Island Conference	2,275 00
Nova Scotia Conference	5,600 00
Newfoundland "	4,000 00
Manitoba and North-West Conference	7,000 00
British Columbia Conference	1,880 00
Trustees of St. James' Church	55,000 00
	$150,605 00

The debt has been reduced from $622,000, amount of indebtedness when the Relief Movement was inaugurated, to $520,000, May 1st, 1900.

The net receipts from the Temple Building for this year will (within $800) pay the interest on $300,000.

UNION CHURCH RELIEF FUND.

For the year ending July 31st, 1899.

RECEIPTS.

1898		
Aug. 1—To balance in Bank		$1,448 47
1899		
July 31—To collections		3,665 98
" To borrowed money		14,400 00
		$19,514 45
Collections received from Aug. 1st, 1899, to May 1st, 1900		$200 41

EXPENDITURES.

1899	
July 31—By Exchange, postage, etc.	$12 75
" " Audit, Treasurer, Accountant	285 00
" " Committee Meeting	40 95
" " Borrowed money repaid	13,769 81
" " Interest on loans	1,225 64
" " Appropriations paid	2,000 00
" " Interest on appropriations	351 55
" " Balance on hand and in bank	1,828 75
	$19,514 45

MEMO.

Indebtedness reported to General Conference of 1898 (including cash on hand, $1,448 49)	$32,401 93
Reduction of debt during the year ending July 31st, 1899	2,369 81
Amount of debt July 31st, 1899	$30,032 12

In presenting the financial statement for the year ending July 31st, 1899, I am happy to report that we have reduced the indebtedness $2,369.81. The debt will be reduced more rapidly as the rate of interest is now reduced on all borrowed money to 4½ per cent. This reduction was effected as shown in the above statement. The amount received during the current year has been small, only $200.41, arising from the custom to make all reports of collections through the District Meetings and Conferences. I would respectfully call the attention of the ministers to the smallness of the collections, arising from the fact of having no paid agent to present the claims to the various Conferences. It is sincerely hoped the ministers will not allow the Fund to suffer because of this lack.

Respectfully submitted.

Toronto, May 28th, 1900.

JOHN N. LAKE, *Treasurer.*

MEMBERSHIP REPORT

As prepared by the General Conference Statistician, July 27th, 1900.

CONFERENCES.	1900.			1899.	Increase.	Decrease.
	Members.	On Trial.	Total.	Total.		
Toronto	43265	1348	44613	44259	354	....
London	47096	1345	48441	48289	152	....
Hamilton	45637	1068	46705	46307	398	....
Bay of Quinte	39185	879	40064	40369	....	305
Montreal	34870	958	35828	35838	....	10
Nova Scotia	15761	251	16012	16080	....	68
New Brunswick and Prince Edward Island	13330	308	13638	13668	....	30
Newfoundland	10340	1162	11502	11279	223	....
Manitoba and North-West	19439	698	20137	18741	1396	....
British Columbia	4265	1231	5496	5060	436	....
Japan	2261	150	2411	2339	72	....
China Mission	54	....	54	31	23	....
	275503	9398	284901	282260	3054	413
Net	.....	....	.....	.....	2641	....

Net Increase, 1899..... 1,723. Net Increase, 1900..... 2,641.

4,364 for the first half of present Quadrennium.

GEO. H. CORNISH,

General Conference Statistician.