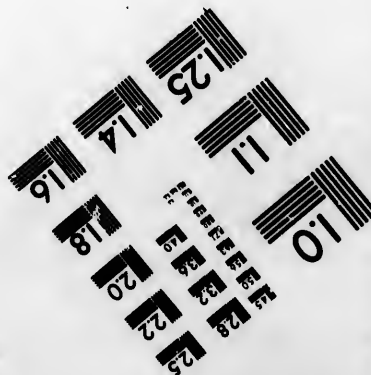
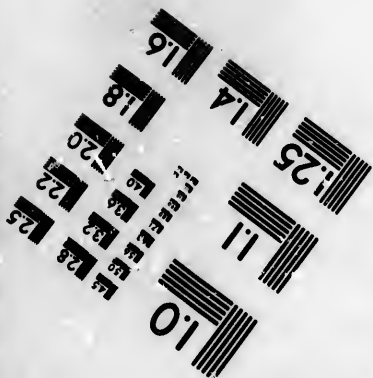
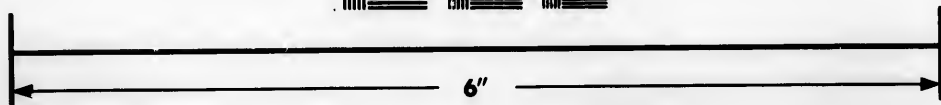
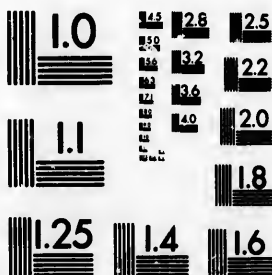

**IMAGE EVALUATION
TEST TARGET (MT-3)**



**Photographic
Sciences
Corporation**

23 WEST MAIN STREET
WEBSTER, N.Y. 14580
(716) 872-4503

1.4 1.8 2.2 2.5
2.8 3.2 3.6 4.0
4.5 5.0

**CIHM/ICMH
Microfiche
Series.**

**CIHM/ICMH
Collection de
microfiches.**



Canadian Institute for Historical Microreproductions / Institut canadien de microreproductions historiques

1.0
1.5
2.0
2.5
3.0
3.5
4.0
4.5
5.0

© 1984

Technical and Bibliographic Notes/Notes techniques et bibliographiques

The Institute has attempted to obtain the best original copy available for filming. Features of this copy which may be bibliographically unique, which may alter any of the images in the reproduction, or which may significantly change the usual method of filming, are checked below.

L'Institut a microfilmé le meilleur exemplaire qu'il lui a été possible de se procurer. Les détails de cet exemplaire qui sont peut-être uniques du point de vue bibliographique, qui peuvent modifier une image reproduite, ou qui peuvent exiger une modification dans la méthode normale de filmage sont indiqués ci-dessous.

- Coloured covers/
Couverture de couleur
- Covers damaged/
Couverture endommagée
- Covers restored and/or laminated/
Couverture restaurée et/ou pelliculée
- Cover title missing/
Le titre de couverture manque
- Coloured maps/
Cartes géographiques en couleur
- Coloured ink (i.e. other than blue or black)/
Encre de couleur (i.e. autre que bleue ou noire)
- Coloured plates and/or illustrations/
Planches et/ou illustrations en couleur
- Bound with other material/
Relié avec d'autres documents
- Tight binding may cause shadows or distortion
along interior margin/
La reliure serrée peut causer de l'ombre ou de la
distortion le long de la marge intérieure
- Blank leaves added during restoration may
appear within the text. Whenever possible, these
have been omitted from filming/
Il se peut que certaines pages blanches ajoutées
lors d'une restauration apparaissent dans le texte,
mais, lorsque cela était possible, ces pages n'ont
pas été filmées.
- Additional comments:/
Commentaires supplémentaires:

- Coloured pages/
Pages de couleur
- Pages damaged/
Pages endommagées
- Pages restored and/or laminated/
Pages restaurées et/ou pelliculées
- Pages discoloured, stained or foxed/
Pages décolorées, tachetées ou piquées
- Pages detached/
Pages détachées
- Showthrough/
Transparence
- Quality of print varies/
Qualité inégale de l'impression
- Includes supplementary material/
Comprend du matériel supplémentaire
- Only edition available/
Seule édition disponible
- Pages wholly or partially obscured by errata
slips, tissues, etc., have been refilmed to
ensure the best possible image/
Les pages totalement ou partiellement
obscurcies par un feuillet d'errata, une pelure,
etc., ont été filmées à nouveau de façon à
obtenir la meilleure image possible.

This item is filmed at the reduction ratio checked below/
Ce document est filmé au taux de réduction indiqué ci-dessous.

10X	14X	18X	22X	26X	30X
<input type="checkbox"/>	<input type="checkbox"/>	<input type="checkbox"/>	<input checked="" type="checkbox"/>	<input type="checkbox"/>	<input type="checkbox"/>
12X	16X	20X	24X	28X	32X

The copy filmed here has been reproduced thanks to the generosity of:

Douglas Library
Queen's University

The images appearing here are the best quality possible considering the condition and legibility of the original copy and in keeping with the filming contract specifications.

Original copies in printed paper covers are filmed beginning with the front cover and ending on the last page with a printed or illustrated impression, or the back cover when appropriate. All other original copies are filmed beginning on the first page with a printed or illustrated impression, and ending on the last page with a printed or illustrated impression.

The last recorded frame on each microfiche shall contain the symbol \rightarrow (meaning "CONTINUED"), or the symbol ∇ (meaning "END"), whichever applies.

Maps, plates, charts, etc., may be filmed at different reduction ratios. Those too large to be entirely included in one exposure are filmed beginning in the upper left hand corner, left to right and top to bottom, as many frames as required. The following diagrams illustrate the method:

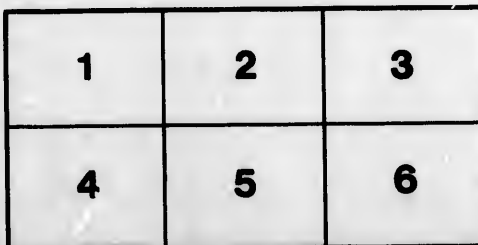
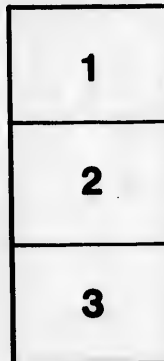
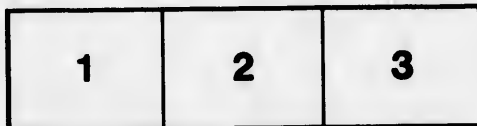

L'exemplaire filmé fut reproduit grâce à la générosité de:

Douglas Library
Queen's University

Les images suivantes ont été reproduites avec le plus grand soin, compte tenu de la condition et de la netteté de l'exemplaire filmé, et en conformité avec les conditions du contrat de filmage.

Les exemplaires originaux dont la couverture en papier est imprimée sont filmés en commençant par le premier plat et en terminant soit par la dernière page qui comporte une empreinte d'impression ou d'illustration, soit par le second plat, selon le cas. Tous les autres exemplaires originaux sont filmés en commençant par la première page qui comporte une empreinte d'impression ou d'illustration et en terminant par la dernière page qui comporte une telle empreinte.

Un des symboles suivants apparaîtra sur la dernière image de chaque microfiche, selon le cas: le symbole \rightarrow signifie "A SUIVRE", le symbole ∇ signifie "FIN".

Les cartes, planches, tableaux, etc., peuvent être filmés à des taux de réduction différents. Lorsque le document est trop grand pour être reproduit en un seul cliché, il est filmé à partir de l'angle supérieur gauche, de gauche à droite, et de haut en bas, en prenant le nombre d'images nécessaire. Les diagrammes suivants illustrent la méthode.



University of Trinity College, Toronto.

SUPPLEMENTAL ENDOWMENT FUND.

TORONTO, *September, 1885.*

The friends and supporters of our Church University throughout the province will be pleased to learn that as the result of the movement begun some three years ago in its behalf, rather more than half of the \$200,000, asked for by the Corporation for the development of the University, has been secured. Canadian churchmen have given \$60,000, and the recent appeal to churchmen in England has realized \$50,000 more. Included in this latter amount is a grant of \$15,000 from the Society for Promoting Christian Knowledge. This is made, after the custom of the Society, on the condition that some \$20,000 more than is already available from Canadian and English subscriptions be raised to meet it, and the whole, or part, will lapse and be written off, unless the conditions are complied with within the next four years. This fact, coupled with the urgent necessity that still exists for the better equipment of the University, has led the Corporation to decide upon the immediate re-opening of the Canadian canvass.

With the strong feeling which now exists in favour of Religious Education, and the manifest influence that it must have upon the public and social morality of the country, it is of the first importance that the Church should have a great Christian University thoroughly equipped in every department. With the funds already provided the Corporation have happily been enabled to make a great step in advance. A beautiful College Chapel has been erected and consecrated, and the privilege thus afforded to the students of daily service in a building so eminently fitted to aid devotional feeling is already making itself distinctly felt for good. Two additional Professors have been appointed, one in Divinity and one in Mental and Moral Philosophy. Provision has been made for completing the endowment of the Chair in Physical Science, and a Fellowship has been founded in the Natural Sciences. In connection with these additions to the Professoriate, the course of study has been strengthened and developed in every department and now embraces, in a thorough and comprehensive way, the various subjects of a liberal University course in keeping with the greatly extended requirements of the present day. In making these changes, however, great care has been taken to avoid the evils necessarily incident to a system of either all options or no options. During the first year the undergraduates are required to take a fixed course of study. During the second they are allowed

11
F5012
1885
7-686

a limited number of options. This guarantees a broad and liberal culture, and avoids the entire neglect or imperfect knowledge of certain important subjects which is the inevitable result of a system of mere options. Upon the broad foundations thus laid, a student may, in the third year, build according to his special tastes by a choice of subjects. In this way individuality of character is developed, and independent thought fostered and encouraged, without generating a race of narrow and uncultured specialists.

The advance which has thus been made in so many directions is full of encouragement, and must eventually tell upon the Church and country. But much remains to be done. Professors are urgently needed in History, English and English Literature, and Natural Science (departments which are now supplied by Lecturers only), and the complete endowment of the Chair in Modern Languages is imperatively demanded. The enlargement of the present building or the erection of another to accommodate some twenty students is an important feature in the extension of the University. The rapid growth of the country, and the large number of young men seeking the privileges of higher education are forcing this upon the Corporation with annually increasing persistency, and active steps must very soon be taken in this direction. The recent establishment of a comprehensive Honour course in the Physical and Natural Sciences has rendered absolutely necessary the erection of a more commodious Laboratory and a still further outlay in Scientific Apparatus, notwithstanding the considerable progress which has been made in this department during the last few years. The remaining \$90,000 asked for by the Corporation will be none too much to enable them to meet these several wants, and, in so doing, claim the balance of the grant from the Christian Knowledge Society.

To encourage liberality, they are prepared, during the continuance of the canvass, to grant the following privileges to subscribers to the Supplemental Endowment Fund, to come into operation, in all cases, as soon as the subscriptions are paid in full.

(1) Donors of \$1,000, or Graduates collecting the same sum, found a Scholarship bearing the name of the Donor or any other he may give to it, and thus acquire the right of nominating annually, during the life-time of the said Donor or Graduate, one student to one year's course in Arts or Divinity, free of Tuition Fees.

(2) Any Parish in which the sum of \$1,000 is subscribed, and the several subscribers shall have relinquished their individual rights of nominating (if any), founds a perpetual Scholarship, bearing the name of the Parish or any other, and thus acquires the right of nominating for ever one Student to a complete course in Arts or Divinity, or both, free of Tuition Fees.

(3) Subscribers of \$250, \$500, \$750, or Graduates collecting the same sum, may nominate at any time during life, one, two, or three Students respectively to a three years' course in Arts or Divinity, free of Tuition Fees.

Subscriptions may be paid in to the credit of the Trinity College Supplemental Endowment Fund, at the Dominion Bank, Toronto; or they may be sent to the Hon. G. W. Allan, Moss Park, Toronto, Treasurer of the Fund; to the Provost, Trinity College, or to the Rev. Reginald H. Starr, B.D., 80 Avenue Road, Toronto. Subscriptions may be spread over any period not exceeding five years from the 1st of July last, at the discretion of the Subscriber.

June 1913

J. Maybin

sc 117

Some 125 names

SUBSCRIPTION LIST

Among the subscriptions already given are the following:—

English Subscriptions	\$50,000	Henry Rowsell, Esq.,	Toronto	\$250
The Henderson Family	10,000	Edmund Wragge, Esq.,	"	250
Collections guaranteed by Graduates	5,675	F. A. Wise, Esq.,	Ottawa	250
Hon. John Hamilton,	Hawkesbury	Bennett Rosamond, Esq.,	Almonte	250
James Henderson, Esq.,	Toronto	W. Rosamond, Esq.,	Cobourg	250
The late Bishop of Niagara	1,000	E. H. Sanders, Esq.,	Port Hope	250
Hon. G. W. Allan, Chancellor of the University	1,000	Mrs. Bourchier	Batteau	250
The Provost of Trinity College	1,000	R. A. Helliwell, Esq.,	Chicago	250
Elmes Henderson, Esq.,	Toronto	Henry Douglas, Esq.,	Napanee	250
A Friend, by the Provost	1,000	The Ven. the Archdeacon of Kingston ..	"	250
S. George's Parish,	Toronto	R. T. Walkem, Esq.,	Kingston	200
Christopher Robinson, Esq. and Mrs. Robinson	Toronto	Rev. H. Anstin	"	200
.....	750	Rev. D. F. Bogert	Belleville	200
R. H. Bethune, Esq., and Mrs. Bethune, Toronto	600	Miss Macaulay	Kingston	200
S. Keefer, Esq.,	Brockville	Hon. Sir Alexander Campbell	200	200
The Lord Bishop of Toronto	500	Sutherland Macklem, Esq.	Chippawa	200
Rev. Professor Jones, Trinity College	500	J. Carter, Esq.,	Toronto	200
Rev. Professor Boys,	500	A Friend of Higher Religious Education, Brant-	ford	150
W. Ince, Esq.,	Toronto	150	125
Rev. J. D. Cayley,	500	Miss Dupont	Toronto	125
Rev. C. J. S. Bethune,	Port Hope	Col. D'Arcy Boulton	Cobourg	125
J. A. Henderson, Esq.,	Kingston	Rev. Dr. Read	Grimsby	100
G. A. Kirkpatrick, Esq., M.P.,	500	Walter Darling, Esq.,	Lindsay	100
A. P. Poussette, Esq.,	Peterborough	Mossom Boyd, Esq.,	Bobcaygeon	100
Valancey Fuller, Esq.,	Hamilton	Judge Wilkinson	Napanee	100
The late Peter Patterson, Esq.,	Toronto	Henry Scadding, Esq.,	Orillia	100
E. O. Bickford, Esq., and Mrs. Bickford,	500	George S. Holmsted, Esq.,	Toronto	100
Robert Hamilton, Esq.	Quebec	Mrs. Pemberton	Kincardine	100
Clarkson Jones, Esq.,	Toronto	John Farncombe, Esq.,	Newcastle	100
John R. Cartwright, Esq.,	500	Rev. T. W. Allen	Millbrook	100
J. W. Young, Esq.,	"	Rev. Vincent Clementi	Peterborough	100
S. J. Vankoughnet, Esq.	500	John Burnham, Esq.,	"	100
Dalton McCarthy, Esq.,	500	Rev. C. L. Ingles	Drummondville	100
The Cowan Brothers	Oshawa	Frederick Dumble, Esq.,	Cobourg	100
A Friend, by the Provost	500	Mrs. McAnany	Belleville	100
G. W. Yarker, Esq.,	Toronto	Chilion Jones, Esq.,	Brockville	100
The Lord Bishop of Niagara	400	Alfred Patrick, Esq.,	Ottawa	100
Hon. Chief Justice Hagarty	Toronto	W. M. Matheson, Esq.,	"	100
Columbus Greene, Esq.,	250	J. G. Bourinot, Esq.,	"	100
A. McLean Howard, Esq.,	250	Colonel Powell	"	100
E. B. Osler, Esq.,	250	Rev. J. J. Bogert	"	110
Miss Fowler	Kingston	Ven. Archdeacon McMurray	Niagara	100
The late E. Benson, Esq., M.P.,	Cardinal	Dr. Ridley	Hamilton	100
The Right Hon. Sir John A. Macdonald,	250	Mrs. McLaren	"	100
Col. and Mrs. Vance Gravely	Cobourg	Dr. Phillbrick	Toronto	100
Dr. Ferguson, M.P. and Mrs. Ferguson, Niagara	Falls	John Hague, Esq.,	"	100
.....	250	John C. Kemp, Esq., (1st subscription) ..	"	100
Mrs. Lett	Collingwood	F. W. Kingston, Esq., (for Whitaker Mem.) ..	"	100
John Catto, Esq.,	Toronto	George Elliot, Esq.,	Guelph	100
Edward Martin, Esq., Q.C.,	Hamilton	C. Fessenden, Esq.,	Napanee	100
John Stewart, Esq.,	"	W. J. Keating, Esq.,	Penetanguishene	100
Henry McLaren, Esq.,	"	Rev. R. S. Radcliffe	Mount Forest	100
R. A. Lucas, Esq.,	"	Larrat Smith, Esq., (for the chapel)	Toronto	100

June 1913

J. McKeppin

5000

Ven. Archdeacon Wilson,	Grafton	\$100	Rev. Dr. Wilson	New York	\$100
W. H. Beatty, Esq.,	Toronto	100	Rev. Thomas Garrett	Ottawa	100
Major Forster	"	100	Rev. K. L. Jones	Barrie	100
D. R. Wilkie, Esq.,	"	100	Rev. A. Jarvis	Carleton Place	100
F. Perkins, Esq., (1st subscription),	"	100	The late Rev. F. W. Kirkpatrick,	Kingston	100
Beverley Jones, Esq., (1st subscription),	"	100	W. J. Eager, Esq.,	"	100
Dr. Spragge	"	100	Mrs. J. Macauley	"	100
Miss Fiske	"	100	Mrs. W. Macauley	"	100
Rowell & Hutchison	"	100	Miss Gildersleeve	"	100
W. P. Atkinson, Esq.,	"	100	Rev. E. B. Crawford	Brockville	100
Judge Osler	"	100	A. J. McMichael, Esq.,	Toronto	100
Rev. W. Lewin	Prescott	100	T. S. Rubidge, Esq.,	"	100
Rev. Canon White	Iroquois	100	Alfred M. Patton, Esq.,	"	100
Rev. W. B. Carey	Kingston	100	Sutherland Taylor, Esq.,	Montreal	100
Rev. Thomas Stanton,	Deseronto	100	H. E. Caston, Esq.,	Toronto	100

