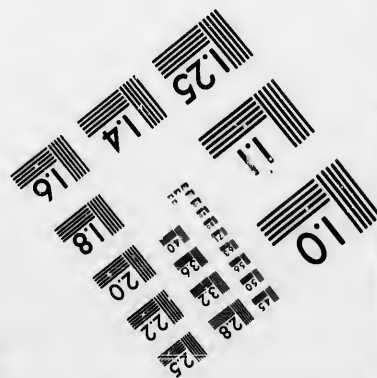
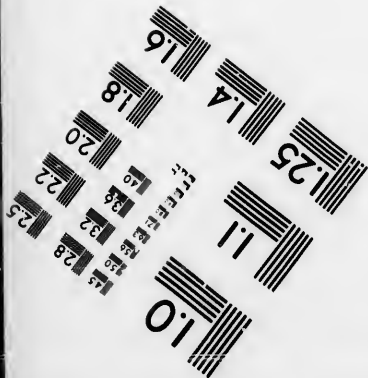
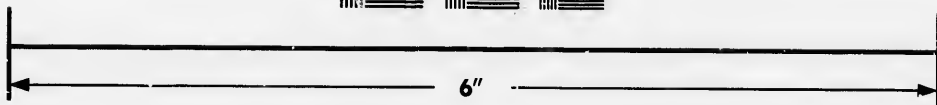
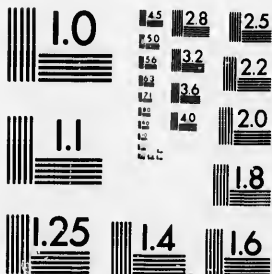

**IMAGE EVALUATION  
TEST TARGET (MT-3)**



**Photographic  
Sciences  
Corporation**

23 WEST MAIN STREET  
WEBSTER, N.Y. 14580  
(716) 872-4503

**CIHM/ICMH  
Microfiche  
Series.**

**CIHM/ICMH  
Collection de  
microfiches.**



**Canadian Institute for Historical Microreproductions / Institut canadien de microreproductions historiques**

**© 1986**

Technical and Bibliographic Notes/Notes techniques et bibliographiques

The Institute has attempted to obtain the best original copy available for filming. Features of this copy which may be bibliographically unique, which may alter any of the images in the reproduction, or which may significantly change the usual method of filming, are checked below.

L'Institut a microfilmé le meilleur exemplaire qu'il lui a été possible de se procurer. Les détails de cet exemplaire qui sont peut-être uniques du point de vue bibliographique, qui peuvent modifier une image reproduite, ou qui peuvent exiger une modification dans la méthode normale de filmage sont indiqués ci-dessous.

- Coloured covers/  
Couverture de couleur
- Covers damaged/  
Couverture endommagée
- Covers restored and/or laminated/  
Couverture restaurée et/ou pelliculée
- Cover title missing/  
Le titre de couverture manque
- Coloured maps/  
Cartes géographiques en couleur
- Coloured ink (i.e. other than blue or black)/  
Encre de couleur (i.e. autre que bleue ou noire)
- Coloured plates and/or illustrations/  
Planches et/ou illustrations en couleur
- Bound with other material/  
Relié avec d'autres documents
- Tight binding may cause shadows or distortion along interior margin/  
La reliure serrée peut causer de l'ombre ou de la distorsion le long de la marge intérieure
- Blank leaves added during restoration may appear within the text. Whenever possible, these have been omitted from filming/  
Il se peut que certaines pages blanches ajoutées lors d'une restauration apparaissent dans le texte, mais, lorsque cela était possible, ces pages n'ont pas été filmées.
- Additional comments:/  
Commentaires supplémentaires:

- Coloured pages/  
Pages de couleur
- Pages damaged/  
Pages endommagées
- Pages restored and/or laminated/  
Pages restaurées et/ou pelliculées
- Pages discoloured, stained or foxed/  
Pages décolorées, tachetées ou piquées
- Pages detached/  
Pages détachées
- Showthrough/  
Transparence
- Quality of print varies/  
Qualité inégale de l'impression
- Includes supplementary material/  
Comprend du matériel supplémentaire
- Only edition available/  
Seule édition disponible
- Pages wholly or partially obscured by errata slips, tissues, etc., have been refilmed to ensure the best possible image/  
Les pages totalement ou partiellement obscurcies par un feuillet d'errata, une pelure, etc., ont été filmées à nouveau de façon à obtenir la meilleure image possible.

This item is filmed at the reduction ratio checked below/  
Ce document est filmé au taux de réduction indiqué ci-dessous.

10X	12X	14X	16X	18X	20X	22X	24X	26X	28X	30X	32X
				✓							

The copy filmed here has been reproduced thanks to the generosity of:

Archives of Ontario Library

The images appearing here are the best quality possible considering the condition and legibility of the original copy and in keeping with the filming contract specifications.

Original copies in printed paper covers are filmed beginning with the front cover and ending on the last page with a printed or illustrated impression, or the back cover when appropriate. All other original copies are filmed beginning on the first page with a printed or illustrated impression, and ending on the last page with a printed or illustrated impression.

The last recorded frame on each microfiche shall contain the symbol  $\rightarrow$  (meaning "CONTINUED"), or the symbol  $\nabla$  (meaning "END"), whichever applies.

Maps, plates, charts, etc., may be filmed at different reduction ratios. Those too large to be entirely included in one exposure are filmed beginning in the upper left hand corner, left to right and top to bottom, as many frames as required. The following diagrams illustrate the method:

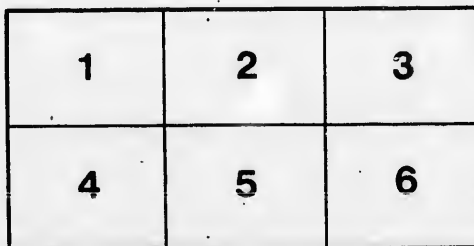
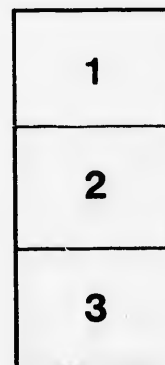
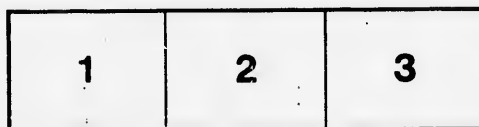

L'exemplaire filmé fut reproduit grâce à la générosité de:

Archives of Ontario Library

Les images suivantes ont été reproduites avec le plus grand soin, compte tenu de la condition et de la netteté de l'exemplaire filmé, et en conformité avec les conditions du contrat de filmage.

Les exemplaires originaux dont la couverture en papier est imprimée sont filmés en commençant par le premier plat et en terminant soit par la dernière page qui comporte une empreinte d'impression ou d'illustration, soit par le second plat, selon le cas. Tous les autres exemplaires originaux sont filmés en commençant par la première page qui comporte une empreinte d'impression ou d'illustration et en terminant par la dernière page qui comporte une telle empreinte.

Un des symboles suivants apparaîtra sur la dernière image de chaque microfiche, selon le cas: le symbole  $\rightarrow$  signifie "A SUIVRE", le symbole  $\nabla$  signifie "FIN".

Les cartes, planches, tableaux, etc., peuvent être filmés à des taux de réduction différents. Lorsque le document est trop grand pour être reproduit en un seul cliché, il est filmé à partir de l'angle supérieur gauche, de gauche à droite, et de haut en bas, en prenant le nombre d'images nécessaire. Les diagrammes suivants illustrent la méthode.



# VOTERS' LIST—1885

MUNICIPALITY OF THE TOWNSHIP OF COLBORNE.

## SCHEDULE OF POST OFFICES :

1, BENMILLER ; 2, SALT FORD ; 3, CARLOW ; 4, DUNLOP ; 5, NILE ; 6, AUBURN ; 7, GODERICH ; 8, SHEPPARDTON.

## POLLING SUB-DIVISION NO. 1.

Comprising Maitland Concession, Benmiller Village, the Falls Reserve, Concessions 1, 2, 3 and 4, in the Eastern Division, and the following lots, viz., 5, 6, 7 and 8, on the 1st, 2nd, 3rd and 4th Concessions, in the Western Division, with lot 9, on the 3rd Concession.

### PART I.—Persons Entitled to vote at BOTH Municipal Elections and Elections to the Legislative Assembly.

No. ON ROLL.	NAME.	CON.	LOT.		P. O. ADDRESS.
J 1	Akam, Adam	3	E H. 13, 14	Owner	1
J 2	Akam, Henry	3	E H. 13, 14	Owner	1
J 3	Akam, Abraham	3	13	Owner	1
J 4	Allen, William	M C	12	Owner	1
J 5	Allen, Joshua	M C	Pt 25, 26	Owner	1
J 6	Allen, Richard	4	7	Owner	1
J 8	Allen, John	4	Pt 7 8	Owner	1
J 9	Allen, William	3	F: 5	Owner	1
J 12	Ashton, Thomas	3	Pt 8	Owner	2
J 21	Baer, W. H.	M C	14	Owner	1
J 22	Baer, Nathaniel	M C	15	Owner	1
J 23	Baer, David	M C	23	Owner	1
J 24	Brago, Frederick	1	11	Owner	1
J 25	Brago, Wm.	M C	29	Owner	1
J 26	Blake, William	1	13	Owner	1
J 27	Butts, Henry	3	7	Tenant	1
J 28	Butts, Stephen	4	Pt 6 E D	Tenant	1
J 29	Breen, John	B M V			1
J 61	Cullinson, Wm.	4	9 E D	Tenant	1
J 64	Crews, William	3	Pt 1, 2	Owner	1
J 65	Crews, Thomas	3	Pt 1, 2	Farmer's son	1
J —	Connel, Daniel	B M V.	11, 15, 16	Tenant	1
J 67	Church, George	3 W D	5	Owner	2
J 100	Durst, W. C.	M C	Pt 27, 28	Owner	1
J 101	Durst, J. B.	M C	27	Owner	1
J 117	Elsley, Charles	2	4	Owner	1

No. ON ROLL.	NAME.	CON.	LOT	P. O. ADDRESS.
J 123	Fisher, J. P	M C	31	Owner 6
J 124	Foster, W. B.	M C	16, 17, 18	Owner 1
J 125	Fisher, Valentine	M C	S pt 25, 26, 27	Owner 1
J 126	Fisher, Abraham	2	5	Owner 1
J 127	Fisher, Peter	2	6	Owner 1
J 128	Fisher, Abraham	M C	26	Farmer's son 1
J 129	Fisher, J. J.	1	6	Owner 1
J 131	Felker, Louis	1	Pt 11	Owner 1
J 132	Flick, Jacob	M C	28, 29, 30	Owner 1
J 136	Fisher, Seth	3	Pt 8, 9	Owner 1
J 141	Fisher, Amos	1, and 2	3	Owner 1
J 142	Fisher, Seth	4	Pt 5 E D	Owner 1
J 143	Fisher, Isaac	1	Pt 1	Owner 1
J 144	Fisher, Cornelius	1	Pt 1	Owner 1
J 145	Fisher, Isaac	2	Pt 1	Owner 1
J 146	Fisher, Isaac	1, 2	6	Owner 2
J 154	Fisher, David	3 and 4	3, 4, 7 (See S. D. No. 2)	Owner 7
J 155	Fisher, G. E.	3	7	Farmer's son 7
J 157	Good, Edward	3	11	Tenant 2
J 161	Gun, Patrick	M C	28, 29	Owner 1
J 162	Gun, Peter	M C	28, 29	Owner 1
J 163	Good, William	2	9	Owner 1
J 164	Gunder, Charles	2	14	Owner 1
J 165	Good, William	3	10	Owner 1
J 166	Green, John	3	Pt 1, 2	Owner 1
J 167	Good, Thomas	B M V	4	Owner 1
J 168	Gledhill, Thomas	2, 2	Pt 1, 1	Owner 1
J 169	Gledhill, Jesse	1 and 2	Pt 1, 2	Owner 1
J 171	Gledhill, Jas.	3	Pt 6, 7	Owner 1
J 186	Halliday, John	2	15	Owner 1
J 187	Halliday, Andrew	2	15	Owner 1
J 196	Hebel, Henry	M C	8, 9	Owner 1
J 197	Hebel, George	M C	22, pt 10	Owner, pt Ten't 1
J 198	Hill, Wm.	1	9	Owner 1
J 199	Holzhausen, Michael,	M C	Pt 11	Owner 1
J 202	Hobson, Christopher	4	Pt 3	Owner 1
J 203	Headle, Andrew	2	Pt F R	Owner 1
J 206	Hart, Samuel	2	8	Owner 1
J 207	Hart, Samuel	2	8	Owner 1
J 208	Harris, W. J.	M C 3 & 4	19, 20, 21, 5, 6	Owner 2
J 227	Johns, Nathan	4, 2	Pt 8, 14	Owner, pt Ten't 1
J 228	Jenkins, James	1 and 2	Pt 1, 5	Owner 2
J 229	Jenkins, Edward	2	5	Farmer's son 2
J 231	Jenkins, John	2	5	Farmer's son 2
J 240	Kurschinskie, Fred.	M C	Pt 11	Owner 1
J 241	Kernighan, John	2	13	Owner 1

POLLING SUB-DIVISION No. 1—CONTINUED.

8

P. O. ADDRESS.	No. ON ROLL.	NAME.	CON.	LOT.	Owner	P. O. ADDRESS.
6	J 253	Levy, Matthew	3	Pt 9	Owner	1
1	J 254	LeTouzal, J. C.	M C	9, 6, 7, 8	Tenant	1
1	255	Larmie, Fred	2	Pt 1, 2	Owner	1
1	J 256	Long, James	3,4	Pt 6, 2	Owner	1
1	J 257	Long, William	3,4	Pt 8,	Owner	1
1	J 310	McMurchie, Donald	M C	30	Owner	1
1	J 311	McMurchie, George	M C	30	Farmer's son	1
1	J 312	McCabe, George	M C	13	Owner	1
1	J 313	McCabe, George	M C	13	Farmer's son	1
1	J 314	McCabe, Hugh	M C	13	Farmer's son	1
1	J 320	McClure, James	1	Pt 11, 12	Owner	1
1	J 322	McLarty, John	4, 5	6 (See S.-D. No. 3)	Owner	3
1	J 340	McMullen, John	3 W D	Pt 9	Owner	1
1	J 341	McCorvie, Duncan	3	9	Farmer's son	1
2	J 342	McCorvie, Neil	3	Pt 9	Owner	1
7	J 315	Marquis, John	1	7, 8	Tenant	1
7	J 318	Malloy, Archibald	1, 2	10, 12	Owner	1
2	J 319	Munnings, Benjamin	M C 2	11, 31	Owner	1
P	J 323	Million, William	3	8	Owner	1
1	J 324	Mitchell, Emanuel	2,4	5, 10	Owner	1
1	J 325	Million, Edward	4	E H 10	Owner	1
1	J 326	Millon, Thos	4	W H 10	Owner	2
1	J 330	Manning, Francis	3	Pt 2, 3	Owner	1
1	J 331	Morrish, Thomas	4	Pt 2	Owner	2
1	J 332	Morrish, Nicholas	3,4 J. R. W	3,13,14 (See S.-D.No.4)	Owner	2
1	J 333	Morrish, Nicholas	3, 4	3	Farmer's son	2
1	J 334	Moore, William	1	Pt 1	Tenant	1
1	J 335	Maddle, Godfrey	B M V F R	5, 6, 7	Owner	1
1	J 336	Maddle, Paul	2	8	Owner	1
1	J 337	Miller, Jonathan	B M V F R	12, 13, 14	Owner	1
1	J 338	Moore, Abraham	Pt B lk-B	B M V	Owner	1
1	J 348	Mngford, John	4	5, 1	Owner	1
1	J -	Mohring, W M	P F R	1	Owner	1
1	J 404	Nagle, Joseph	3	13	Owner	1
1	J 407	Nott, N. W.	4	Pt 1, 2	Owner	3
1	J 410	Nagle, Frank	3	13	Farmer's son	1
1	J 411	Ohlor, William	M C	29, 30, 31, 11	Owner	1
2	J 412	Oke, Thomas	1	Pt 3, 4, 6, 7	Owner	1
1	J 414	O'Mara, Michael	1	8	Tenant	2
1	J 417	Platt, Samuel,	1	FR	Owner	1
2	J 418	Phraimer, Michael	1	7, 1	Owner	1
2	J 419	Piper, William	B M V	1, 1, 2, 9, 10	Tenant	1
1	J 433	Rowden, Richard	3	Pt 7	Owner	1
1	J 434	Rogers, John	2	2, E D	Tenant	1
1	J 435	Rogers, David	2	2, E D	Owner	1

## POLLING SUB-DIVISION No. 1—CONTINUED.

No. ON ROLL.	NAME.	CON.	LOT		P. O. ADDRESS.
J 447	Shepherd, Mr.	3	12	Owner	1
J 452	Snyder, John	1	4, 5	Owner	1
J 453	Shartie, William	M C	Pt 6, 7	Tenant	1
J 454	Stewart, R. W.	M C	24	Owner	1
J 455	Swartz, Michael	M C	11	Owner	1
J 456	Schwitzer, Jacob	1	14	Owner	1
J 458	Straughan, Robert	5, 4	Pt 11, 12, 10 see s.-d. No. 3)	Owner	6
J 463	Snyder, Jesse	1	4, 5	Owner	1
J 464	Stewart, John	1	F R	Owner	1
J —	Sorby, Thomas	1	8	Owner	1
J 503	Taylor, Robert	M C	10	Owner	1
J 504	Tabb, Jas.	3	Pt 8, 9	Owner	1
J 505	Taylor, Richard	4, 5	Pt 11, 12 (see s.-d. No. 3)	Owner	6
J 521	Vanstone, Samuel	3	Pt 5	Owner	1
J 522	Vanstone, William	3, 1, 3	Pt 6, 7, 9	Owner	1
J 531	Weise, Ferdinand	M C	Pt 6, 7, 8	Owner	1
J 532	Wilson, Arthur	M C	Pt 11	Tenant	1
J 533	Wilson, Jacob	M C	Pt 11	Owner	1
J 534	Walters, Richard	2	7	Owner	1
J 535	Warner, Samuel	1	11	Owner	1
J 536	Walters, Richard	3, 3	Pt 5, 6	Owner	1
J 537	Walters, Richard	3	4	Owner	1
J 538	Walters, Nathan	3	4	Farmer's son	1
J 539	Walters, Joshua	3	4	Farmer's son	1
J 540	Walters, Wm.	4	4	Owner	1
J 541	Walters, Charles	3	Pt 1, 2	Owner	1
J 545	Walters, William	4, 5	Pt 1, 2, 3, 5, 6, (see s.-d. No. 3)	Owner	2
J 565	Young, Henry	4	Pt 5, 7, E D	Owner	3
J —	Young, John	4	Pt 5, 6,	Owner	2
J 568	Young, Richard	4	Pt 5, 6,	Owner	2

## PART II.—Persons entitled to Vote at Municipal Elections ONLY.

7	Allen, S. Ann	3	7	Owner	1
130	Fisher, Elizabeth	2	11	Owner	1
230	Jordan, Edward	B M V	3	Tenant	1

## PART III.—Persons entitled to Vote at Elections for the Legislative Assembly ONLY.

NONE.



# VOTERS' LIST—1885.

## MUNICIPALITY OF THE TOWNSHIP OF COLBORNE.

### SCHEDULE OF POST OFFICES :

1, BENMILLER ; 2, SALTFORD ; 3, CARLOW ; 4, DUNLOP ; 5, NILE ; 6, AUBURN ; 7, GODERICH ; 8, SHEPPARDTON.

### POLLING SUB-DIVISION NO. 2.

Comprising Blocks A, B, C, D, E and G, also lots 1, 2, 3 and 4, on the 1st, 2nd, 3rd and 4th Concessions, in the Western Division.

### PART I.—Persons Entitled to vote at BOTH Municipal Elections and Elections to the Legislative Assembly.

No. ON ROLL.	NAME.	CON.	LOT.	P. O. ADDRESS.
J 14	Adams, David	2	Pt 3, 4	Owner 2
J 15	Allen, Anthony	L R, E, W	1, 1, Pt B'k B (See S.-D No. 4)	Owner 4
J 16	Allen, Benjamin	L R, W	Pt B'k B	Farmer's son 4
J 18	Attrill, H Y.	2	Pt B'k A, B, C	Owner 7
J 43	Bissett, George	4, 5, 7	5, Pt 1, pt B F (See S.-D No. 3)	Owner 3
J 47	Barker, John	L R, W	Pt B'k B	Owner 4
J 48	Buchanan, Allen	1	Pt 1	Owner 2
J 49	Buchanan, J. R.	1	Pt 1	Owner 2
J 50	Beck, Joseph	M V	29 H	Owner 2
J 51	Beck, Andrew	M V	33, 34	Owner 2
J 52	Bissett, Samuel	4, 6	1, 5 (See S.-D. No. 3)	Owner 3
J 53	Bogie, Alexander	3	Pt 4	Owner 2
J 56	Betzner, Jacob	3	Pt B'k G	Owner 2
J 68	Clarkson, George	2	Pt 4	Tenant 2
J 91	Campbell, George	M V	26, 27	Owner 2
J 92	Cottle, Charles	M V	31, 32, 35	Tenant 2
J 95	Carroll, Patrick	4	4	Owner 7
J 97	Chisholm, William	3	Pt B'k C	Owner 2
J 104	Davidson, James	3, 3	Pt 3, 4	Owner 2
J 105	Dulmage, Christopher	1	Pt B'k C	Owner 4
J 110	Dean, James	1	Pt B'k C	Owner 2
J 111	Dean, Patrick	1	Pt B'k B	Tenant 2
J 112	Donaldson, Alex.	M V	72, 73, 74, 75	Owner 2
J 113	Duff, Robert	3	1	Owner 2
J 114	Dodd, Thos.	2	1	Owner 2
J 116	Dean, John	1	Pt B'k C	Owner 2

## POLLING SUB-DIVISION No. 2 - CONTINUED.

No. ON ROLL.	NAME.	CON.	LOT		P. O. ADDRESS.	No. ON ROLL.
J 118	Evans, George	2	2	Tenant	2	432
J 120	Edwards, John	4	Pt B'k E	Owner	3	443
J 121	Ellis, Robert	M V	9	Owner	2	444
J 152	Fritzley, Richard	M V	Pt B'k C	Owner	2	488
J 153	Fritzley, Joseph, jr.	M V	Pt B'k C	Owner	2	489
J 154	Fisher, David	3, 4	3,4,7(See S - D.No.1)	Owner	7	490
J 179	Gilders, Thomas	M V	67	Owner	2	491
J 180	Greer, Robert	M V	14	Owner	2	492
J 183	Goldthorpe, Joseph	3, 3	Pt B'k E, 1, 2	Owner	2	493
J 184	Goldthorpe, Joseph	3	1, 2	Farmer's son	2	494
J 185	Gervis, Mr.	3	Pt B'k C	Owner	2	495
J 223	Henderson, Alex.	Pt B'k C		Owner	4	496
J 239	Jones, James	2	Pt 1, 2	Owner	2	497
J 236	Jones, James	7	Pt B'k G	Owner	3	498
J 203	Little, George	M V	8	Tenant	2	510
J 264	Long, W. R.	M V	43	Tenant	2	550
J 265	Lasham, William	M V	5, 1	Owner	2	557
J 376	McLean, James	M V	8, 43	Tenant	2	558
J 374	McDonald, A. C.	7	Pt B'k D	Owner	4	559
J 381	McEwen, Peter	M V	Pt B'k C	Owner	2	560
J 384	McGillivray, Donald	4	2	Owner	2	570
J 385	McKinnon, Donald	1	Pt 4	Owner	2	
J 386	McKinnon, Angus	1	Pt 4	Tenant	2	P
J 388	McQuarrie, John	1	Pt B'k C	Owner	2	54
J 389	McBride, Arch.	1	Pt B'k C	Owner	2	224
J 390	McAvoy, Owen	1	Pt 1	Owner	2	397
J 391	McIntyre, Arch.		Pt B'k C	Owner	2	
J 392	McIntyre, John	M V	Pt B'k C, 65	Owner	2	
J 396	McNeil, Alex.	3, 3	Pt B'k D	Owner	2	
J 398	McLaren, Duncan	3	Pt B'k E	Owner	2	
J 399	McLaren, Duncan	3	Pt B'k E	Owner	2	
J 400	McLaren, Daniel	3	Pt B'k E	Farmer's son	2	
J 401	McEwan, George	2	Pt 2	Owner	2	
J 377	Morris, Joseph	L R, W, E	Pt B'ks D & B	Owner	2	
J 378	Morris, Richard	L R, W, E	Pt B'k D	Farmer's son	2	
J 379	Morris, William	2	Pt B'k B	Owner	2	
J 380	Morris, Charles	2	Pt B'k B	Owner	2	
J 382	Martin, Henry	M V	Pt B'k C, 3	Owner	2	
J 387	Mitchell, Thomas	1	Pt 4	Owner	2	
J 408	Neibergall, George	7	Pt B'k D	Owner	4	
J 424	Potts, William	M V	4, No. S B'k	Owner	2	
J 425	Postlewhaite, Wm.	M V	38, 39	Tenant	2	
J	Patten, James	3	Pt B'k C	Tenant	2	

PART

POLLING SUB-DIVISION No. 2—CONTINUED.

P. O. ADDRESS.	No. ON ROLL.	NAME.	CON.	LOT.		P. O. ADDRESS.
2	432	Reid, John	7	Pt B'k G	Owner	3
3	443	Robertson, P. A.	3, 4	3, 3	Tenant	7
2	444	Robertson, John	4	3	Owner	7
2	488	Shaw, John	L R W	Pt B'k B	Tenant	4
2	489	Sillib, Henry	2	Pt B'k B	Owner	2
7	490	Smith, Abraham	1, 1, L S O	Pt 1, BA	Owner	7
2	491	Stewart, James	1, M V	Pt B'k C, 68, 69	Owner	2
2	492	Shuliz, Arthur	M V	96, 97	Owner	2
2	493	Spence, Henry	M V	31, 34, 35	Owner	7
2	494	Simmouds, Robert	M V	6, 7, pt 8, pt B'k C	Owner	2
son	495	Stewart, Charles	1	Pt B'k C	Owner	2
2	496	Sands, Archibald	1	1	Owner	2
2	497	Sands, James	1	3	Owner	2
4	498	Sands, John	1	2	Tenant	2
2	J 516	Tichbourne, Henry	L R W	Pt B'k B	Owner	4
3	J 556	Wells, James	M V	3	Tenant	2
2	J 557	Watt, William	M V	40	Owner	2
2	J 558	Wells, Henry	1, 2, M V	Pt B'k C	Owner	2
2	J 559	Wells, W. C.	1, 2	Pt B'k C	Farmer's son	2
2	J 560	Walters, John	M V	Pt B'k C, 2	Owner	2
2	J	Webb, Thomas	Pt B'k C	Pt B'k C	Tenant	2
4	J 570	Young, William	7, 8	Pt B'k G, 10 (See S.-D. No.3)	Owner	4

**PART II—Persons Entitled to Vote at Municipal Elections ONLY.**

54	Burten, Richard	1	Pt 4	Owner	2
224	Henderson, Mrs.	M V	44, 45	Owner	2
397	McFalls, Mrs.	3	Pt B'k D	Owner	2
	Patten, Mrs.	3	Pt B'k C	Owner	2
	Ure, Mrs.	1, 2	1, 2	Owner	7

**PART III—Persons Entitled to Vote at Elections for the Legis. Assembly ONLY**

NONE.

1, BE

Compr  
11  
lots

**PAB**

No. of  
ROLL

J 1  
J 1  
J 1  
J 1  
  
J 1  
J 2  
J 4  
J 4  
J 4  
J 4  
J 4  
J 5  
J 5  
J 5  
J 6  
J 6  
J 6  
J 8  
J 8  
J 8  
J 9  
J 9  
J 9  
J 9

# VOTERS' LIST—1885.

MUNICIPALITY OF THE TOWNSHIP OF COLBORNE.

## SCHEDULE OF POST OFFICES :

1, BENMILLER ; 2, SALTFORD ; 3, CARLOW ; 4, DUNLOP ; 5, NILE ; 6, AUBURN ; 7, GODERICH ; 8, SHEPPARDTON.

## POLLING SUB-DIVISION NO. 3.

Comprising Block F, the 5th, 6th, 7th, 8th, 9th and 10th Concessions (save and except lots 9, 10 and 11 on the 9th and 10th Concessions, W. D.), also lots 1, 2, 3 and 4 on the 11th Concession, and lots 2, 3 and 4 on the 12th Concession, in the Eastern and Western Divisions.

### PART I.—Persons Entitled to vote at BOTH Municipal Elections and Elections to the Legislative Assembly.

No. ON ROLL.	NAME.	CON.	LOT.	P. O. ADDRESS.
J 10	Annand, Adam	9	1	Owner 3
J 11	Allen, Samuel	5	Pt 1	Owner 3
J 13	Allen, Robert	5	Pt 1	Owner 3
J 17	Allen, Thomas	11	Pt 1	Owner 4
J 19	Brock, William	8	Pt 11	Owner 6
J 20	Bell, Joseph	7	2	Owner 3
J 42	Barkwell, William	8	3	Owner 3
J 43	Bissett, George	5, 4, 7	5, pt 1, B F (See S.-D. No. 2)	Owner 3
J 44	Buchanan, John	8	8, 9	Owner 3
J 45	Buchanan, Robert	8	9	Owner 3
J 46	Buchanan, J. M.	8	Pt 9 W D	Owner 3
J 52	Bissett, Samuel	6, 4	1, 5 (See S.-D. No. 2)	Owner, pt ten't 3
J 55	Burns, Thomas	7	6	Owner 3
J 57	Curry, George	10	4, 5	Owner 5
J 58	Caldwell, Samuel	7	Pt 16	Tenant 6
J 59	Cunningham, William	8	8	Owner 3
J 60	Cunningham, John	8	9	Owner 3
J 62	Cousins, Thomas	5	7 E D	Owner 3
J 63	Carey, O. F.	6	13, 14	Tenant 6
J 81	Campbell, Thomas	9	4	Owner 3
J 84	Chidlon, John	11	Pt 2	Owner 5
J 87	Cantelon, John	11	Pt 1	Owner 5
J 89	Clark, William	10	Pt 1	Owner 3
J 90	Coates, Isaac	8	6 W D	Tenant 3
J 93	Coad, Albert	7	8	Tenant 3
J 94	Carroll, Thomas	7	5	Tenant 3
J 96	Cullis, John	7	Pt 16	Owner 6

No. ON ROLL.	NAME.	CON.	LOT	P. O. ADDRESS.	No. ON ROLL.
J 98	Davidson, John	6	Pt 16	Owner 6	J 249
J 99	Dobie, Joseph	7	Pt 16	Owner 6	
J 103	Davidson, Alex.	6	Pt 6 E D	Owner 3	J 252
J 109	Duston, James	12	Pt 3	Owner 5	
J 119	Elliott, Thomas	11	Pt 1	Tenant 5	J 269 J 300 J 302
J 122	Ferguson, William	10, 8	Pt 2, 3	Owner 3	J 303
J 133	Fagan, William	5, 6	2, 3, 4	Owner 3	J 305
J 134	Fagan, William	5	2, 3	Farmer's son 3	J 306
J 135	Fagan, Thomas	6	3, 4	Farmer's son 3	J 307
J 137	Fowler, James	5, 6	Pt 6	Owner 3	J 308
J 138	Fowler, John	5, 6	6	Farmer's son 3	J 322
J 139	Fowler, Robert	5, 6	6	Farmer's son 3	J 345
J 140	Fowler, W. J.	5, 6	6	Farmer's son 3	J 358 J 359
J 158	Granger, Benjamin	7	Pt 1	Tenant 3	J 362
J 159	Gun, James	8	Pt 12	Owner 6	J 365
J 160	Glen, Alex.	9, 9	NH 4, 5	Owner 3	J 367
J 172	Glen, John	7, 9, 9	4, 2, 3	Owner 3	J 372
J 173	Glen, James	9	2	Farmer's son 3	J 373
J 174	Glen, George	9	2	Farmer's son 3	J 883
J 175	Glen, Robert	9	2	Farmer's son 3	J 402
J 178	Gallagher, John	7	3	Owner 3	J 403
J 188	Huston, James	9, 10, 10	Pt 6, 7, 8	Owner 5	J 266
J 189	Huston, Robert	10	6	Farmer's son 5	J 267
J 190	Howatt, James	7	15, 14	Owner 6	J 268
J 191	Howatt, James	7	14	Farmer's son 6	J 309
J 193	Howell, Harvey	8	2	Farmer's son 3	J 321
J 194	Hamilton, Thomas	7, 8	4, 11	Owner 3	J 327
J 195	Hamilton, Thomas	8	11	Farmer's son 3	J 328
J 200	Hamilton, William	5	11	Owner 6	J 329
J 201	Hamilton, W. J.	5	11	Farmer's son 6	J 343
J 204	Hayden, Henry	8	Pt 8	Owner 4	J 344
J 205	Hayden, William	8	Pt 9	Owner 4	J 349
J 220	Harry, Arthur	7	Pt B'k F	Owner 3	J 360
J 221	Harry, John	7	Pt B'k F	Tenant 3	J 361
J 250	Hogan, Patrick	7	1 E D	Owner 3	J 366
J 218	Hutchen, William	11	Pt 1	Owner 5	J 368
J 219	Horton, Joseph	11	Pt 1	Tenant 5	J 395
J 226	Jones, William	8	18 3,	Farmer's son 6	J 405
J 233	Jones, Owen	10, 9	Pt 2, 1	Owner 5	J 406
J 234	Jones, William	9	1, 2	Farmer's son 5	
J 235	Johnston, John	12	Pt 3	Owner 5	J 416
J 237	Jones, William	7	Pt B'k G	Owner 3	J 420
J 238	Jewell, William	8	Pt 1	Owner 4	J 421 J 423
J 242	Kerr, John.	5	8	Owner 3	
J 243	Kerr, Robert	5	9	Owner 3	J 428
J 246	Kennedy, James	11 WDLRW	Pt 1, 10 (See S. - D. No. 4)	Owner, pt ten 5	J 429

POLLING SUB-DIVISION No. 3—CONTINUED.

P. O. ADDRESS.	No. ON ROLL.	NAME.	CON.	LOT.		P. O. ADDRESS.
6	J 249	Kirkpatrick, Robert	11 W D	1	Owner	5
6						
3	J 252	Levy, William	5	6	Owner	
5						
5	J 269	McPhee, John	9	9, 10	Owner	5
	J 300	McPhee, Thomas	8	11	Owner	5
	J 302	McPhee, Richard	9	8	Farmer's son	5
3	J 303	McPhee, Charles	9	6, Pt 5	Owner	3
3	J 305	McPhee, William	9	6	Farmer's son	3
son 3	J 306	McPhee, George	9	6	Farmer's son	3
son 3	J 307	McBride, James	8	1	Owner	3
3	J 308	McDonagh, James	7	1	Owner	3
son 3	J 322	McLarty, John	5, 4	6.6 (See S.-D. No. 1)	Owner	3
son 3	J 345	McHardy, John	9, 9	1, 8	Owner	4
son 3	J 358	McIntyre, William	9, 10	Pt 2, 3	Owner	3
	J 359	McHardy, Charles	10	4	Owner	7
3	J 362	McCracken, James	9	7	Owner	7
6	J 365	McIlwain, Robert	11	Pt 1	Owner	5
3	J 367	McVittie, William	11	2	Owner	5
3	J 372	McKnight, William	12	4	Owner	5
son 3	J 373	McWhinney, John	11	Pt 1	Owner	5
son 3	J 883	McPhee, Daniel	8	10	Tenant	5
son 3	J 402	McDonagh, Frank	7, 8	1, 1	Householder	3
3	J 403	McDonagh, J. A.	8	1 W D	Owner	3
5	J 266	Morrish, Daniel	7	7	Tenant	3
son 5	J 267	Morrish, Thomas	7	7, pt 16	Owner	3
6	J 268	Mackland, Henry	7	Pt 1	Tenant	
son 6	J 309	Mutch, Robert	8, 8	Pt 13, 12	Tenant	3
son 3	J 321	Mitchell, James	6	5	Owner	3
3	J 327	Manning, William	6	Pt 8	Owner	3
son 3	J 328	Million, James	6, 5	10, 11	Owner	6
6	J 329	Million, Andrew	6	10	Owner	6
son 6	J 343	Million, J. H.	6	9	Owner	6
4	J 344	Million, John	7	Pt 16	Owner	6
4	J 349	Mitchell, Thomas	5, 6	Pt 5, 1	Owner	3
3	J 360	Morris, Henry	9	6	Tenant	7
3	J 361	Morris, John	9	6	Owner	7
3	J 366	Morrow, William	11	Pt 1	Owner	5
5	J 368	Martin, Wright	12	3	Tenant	5
5	J 395	Morris, George	10	6	Owner	7
son 6	J 405	Nagle, John	7	Pt 16	Owner	5
5	J 406	Neaves, William	7	Pt 16	Owner	5
son 5						
5	J 416	Precious, Thomas	7	2 W D	Tenant	3
3	J 420	Potter, Willot	10	7, 8	Owner	7
4	J 421	Potter, Samuel	10	Pt 8	Tenant	7
	J 423	Phalen, Dennis	11	4	Owner	5
3						
3	J 428	Robertson, William	7	13	Farmer's son	6
pt ten 5	J 429	Robertson, John	6	15	Owner	8

No. ON ROLL.	NAME.	CON.	LOT		P. Q. ADDRESS.
J 430	Robertson, Thomas	7	12	Owner	6
J 431	Ried, Alexander	6	2, E. D.	Owner	3
J 436	Robertson, Alex.	6	2, W. D.	Tenant	3
J 437	Robertson, Peter	6	2	Owner	3
J 439	Rhyan, David	10	3	Owner	5
J 440	Rhyan, Richard	10	2	Owner	5
J 442	Robertson, William	8	Pt 8, W. D.	Owner	3
J 445	Sterling, Alexander	7	2	Owner	3
J 446	Smith, Albert	8	2	Owner	3
J 448	Stitt, Joseph	7	Pt 16	Owner	6
J 449	Symington, John	7, 8	Pt 16, 15	Owner	6
J 450	Symington, James	8	14	Owner	6
J 451	Symington, William	7	17, E. D.	Owner	6
J 457	Straughan, Wm.	5	Pt 5	Owner	3
J 458	Straughan, Robert	5, 4	Pt 10, 11, 12 (see a.-d. No. 1)	Owner	6
J 459	Straughan, Edward	6	11, 12	Owner	2
J 460	Straughan, George	6	11, 12	Farmer's son	2
J 461	Straughan, Edward	5	Pt 9	Owner	2
J 462	Straughan James	6	12	Owner	2
J 466	Stevens, John	5	Pt 5, 1	Tenant	3
J 468	Shields, Alex.	10	Pt 5	Owner	5
J 469	Stewart, Christopher	11	1 E. D	Owner	5
J 476	Sallows, Thos.	9	5	Owner	7
J 477	Sallows, Robert	10	5	Owner	7
J 483	Stewart, Charles	11	3	Owner	5
J 484	Stothers, Thomas	11	Pt 4	Owner	5
J 486	Sheppard, George	10	1 E. D	Owner	5
J 487	Sheppard, Jacob	10	1 E D	Farmer's son	5
J 499	Tewsley, Joseph	7, 8	11, 5	Owner	3
J 500	Tindall, William	8	3	Owner	3
J 501	Tewsley, James	8	N H 6	Owner	3
J 502	Tewsley, William	8	Pt 6	Owner	3
J 505	Taylor, Richard	5, 4	Pt 11, 12	Tenant	6
J 508	Treble, C. W.	5, 6	4, Pt 1	Owner	3
J 514	Tiffin, John	9	3	Owner	3
J 524	Varcoe, John	8	4, 5	Owner	3
J 526	Walters, James	7	Pt 1	Owner	3
J 527	Wilson, Robert	9, 10	7	Owner	5
J 528	Wilson, John	9, 10	7	Owner	5
J 529	Wilson, James	7	Pt 16	Owner	6
J 530	Wilson, David	7	Pt 16	Owner	6
J 543	Walters, William	5, 6, 5	Pt 1, 11,	Owner	1
J 544	Walters, John	5	Pt 1	Farmer's son	1
J 545	Walters, William	4, 5	Pt 1, 2, 3, 5. 6 (see a.-d. No. 1)	Owner	2
J 546	Walters, John	4, 5	2, 3	Farmer's son	2
J 547	Walters, William	4, 5	2, 3	Farmer's son	2
J 554	Watson, Joshua	11	Pt 1	Tenant	5
J 561	Wilson, John	6	4 W D	Owner	3

No. ON ROLL.
J 562
J 563
J 564
J 566
J 567
J 570
J 571
J 572
J 573
J 574
J 575
J 577

P
85
86
192
225
301
304
251
427
467
519
520
555

PART



POLLING SUB-DIVISION No. 3—CONTINUED.

P. O. ADDRESS, 6 3 3 3 5 5 3 3 3 6 6 6 6 3 6 2 2 2 2 3 5 6 7 7 5 5 5 5 3 3 3 3 6 3 3 3 1 1 2 2 5 3

No. ON ROLL.	NAME.	CON.	LOT.		P. O. ADDRESS.
J 562	Young, Gordon	7	10, 9	Owner	3
J 563	Young, Alex.	11, 10	Pt 2, 1	Owner	3
J 564	Young, Robert	6	Pt 8	Owner	3
J 566	Young, Robert	6	3	Owner	3
J 567	Young, Andrew	6	3	Farmer's son	3
J 570	Young, William	L.R.W. 7, 8	17, Pt. B. 9, 10 (see s. d. No. 2, 4)	Owner	4
J 571	Young, Jas.	L. R. E, 8	12, 12 (see s. d No. 4)	Owner	4
J 572	Young, William	8	4	Owner	3
J 573	Young, Alex.	6, 8	5, 7	Owner	3
J 574	Young, Alex. Jr.	7	5	Owner	3
J 575	Young, William	8	Pt 8	Owner	3
J 577	Young, Charles	7, 8	8	Owner	7

**PART II—Persons Entitled to Vote at Municipal Elections ONLY.**

85	Carter, David	11, W. D.	Pt 1	Owner	5
86	Carter, John	11	Pt 1	Owner	5
192	Howell, Jane	8	2 WD	Owner	3
225	Jones, Hannah	8	13	Owner	6
301	McPhee, Jane	9	8	Owner	5
304	McPhee, Almira	9	6	Owner	3
251	Leach, John	6	Pt 16	Tenant	6
427	Robertson, Margaret	7	13	Owner	6
467	Stevens, Alice	5	Pt 1	Owner	3
519	Vanstone, Mary	6	7, 8	Owner	3
520	Vanstone, S. Ann	6	Pt 8	Owner	3
555	Watson, Mary	8	7	Owner	3

**PART III—Persons Entitled to Vote at Elections for the Legis. Assembly ONLY**

NONE.

[Faint, mostly illegible text, possibly bleed-through from the reverse side of the page. The text appears to be organized in a list or table format with multiple columns.]

1, BEN

Compris  
lith.  
4, on  
the 3

**PART**

No. on  
ROLL.

- J 15
- J 31
- J 32
- J 33
- J 34
- J 35
- J 36
- J 37
- J 38
- J 40
- J 41
- J 66
- J 69
- J 70
- J 71
- J 72
- J 73
- J 74
- J 75
- J 76
- J 77
- J 78
- J 80
- J 82
- J 83

# VOTERS' LIST—1885.

MUNICIPALITY OF THE TOWNSHIP OF COLBORNE.

## SCHEDULE OF POST OFFICES :

1, BENMILLER ; 2, SALTFOED ; 3, CARLOW ; 4, DUNLOP ; 5, NILE ; 6, AUBURN ; 7, GODERICH ; 8, SHEPPARDTON.

## POLLING SUB-DIVISION NO. 4.

Comprising the Lake Road East and West and Lake Shore from Lot 1 to Boundary Line, also the 11th, 12th, 13th and 14th Concessions, in the Western Division (save and except Lots 1, 2, 3 and 4, on the 11th Concession, and Lots 2, 3 and 4, on the 12th Concession), also Lots 9, 10 and 11, on the 9th and 10th Concessions, W. D.

**PART I.—Persons Entitled to vote at BOTH Municipal Elections and Elections to the Legislative Assembly.**

No. ON ROLL.	NAME.	CON.	LOT	P. O. ADDRESS	
J 16	Allen, Anthony	LR, E W	Pt B'k B (See S.-D. No. 2)	Owner	4
J 31	Bogie, Andrew	LR W	13, 15	Owner	4
J 32	Bogie, Wm. G.	LR W	13, 15	Farmer's son	4
J 33	Brindley, William	LR W	Pt 18, 19	Tenant	8
J 34	Bennett, Andrew	LR W	Pt 17	Owner	8
J 35	Brown, John	13	Pt 11	Owner	8
J 36	Bogie, James	11	9, 10	Owner	4
J 37	Bogie, James jr.	11	9, 10	Farmer's son	4
J 38	Bogie, David	11	9, 10	Farmer's son	4
J 40	Boyd, Thomas	11	5	Owner	5
J 41	Boyd, J. Albert	11	5	Farmer's son	5
J 66	Clark, James	9	9 W D	Owner	4
J 69	Cummings, Donald	LR W	2	Owner	4
J 70	Clutton, A. H.	LR W	4	Owner	4
J 71	Clutton, William	LR W	Pt 4	Owner	4
J 72	Clutton, J. G.	LR E, L S C	Pt 4, 4	Tenant	4
J 73	Carney, Thomas	LR E	Pt 8	Owner	4
J 74	Cook, Joseph	LR W	Pt 8 W D	Owner	4
J 75	Culbert, Thomas	LR E	15	Owner	8
J 76	Christlaw, Thomas	L S C	16	Owner	8
J 77	Campbell, James	14	11	Owner	8
J 78	Campbell, Henry	13	10	Owner	8
J 80	Culbert, George	LR E	Pt 14	Owner	8
J 82	Chisholm, Hugh	L S C, 9	6, 9	Owner	4
J 83	Chisholm, John	9	9	Farmer's son	4

No. ON ROLL.	NAME.	CON.	LOT		P. O. ADDRESS.	No. ON ROLL.
J 106	Dougherty, George	LRW	Pt 18, 19	Owner	8	J 364
J 107	Dougherty, Thos.	LRW	Pt 18, 19	Owner	8	J 369
J 108	Dustow, John	12	7	Tenant	5	J 370
J 147	Fulford, Richard	LRE	SH 9, 8	Owner	4	J 371
J 148	Foley, Matthew	LRW, LSC	9, pt 10	Owner	4	J 393
J 149	Foley, John	LRW	9	Farmer's son	4	J 394
J 150	Foley, T. James	LRW	9	Farmer's son	4	J 409
J 151	Foley, M. Edward	LRW	9	Farmer's son	4	J 413
J 156	Finlen, Martin	LRE	13	Owner	8	J 415
J 170	Green, Andrew	10	Pt 9	Owner	4	J 422
J 176	Graham, Frank	LRW	16	Owner	8	J 426
J 177	Green, Peter	LRW	Pt 16	Owner	8	J 441
J 181	Graham, William	LRW	16	Farmer's son	8	J 465
J 182	Green, Henry	10	Pt 9	Owner	4	J 470
J 209	Horton, John	LRW	5	Owner	4	J 471
J 210	Horton, James	LRW	8, 7	Owner	4	J 474
J 212	Haley, Joseph	LRE	NH 9	Owner	4	J 478
J 213	Horton, Arthur	LRE	SH 11	Owner	4	J 479
J 214	Hendester, Collister	LRW	Pt 10	Owner	8	J 480
J 216	Hackland, Dan	14	Pt 16	Owner	8	J 481
J 217	Hetherington, Joseph	12	6	Owner	5	J 482
J 222	Horton, Horace	LRW	Pt B'k B	Owner	4	J 485
J 232	Johnston, Samuel	12	Pt 8	Owner	4	J 509
J 245	Kelley, Theop.	LRE, LSC	Pt 10	Owner	4	J 510
J 246	Kennedy, James	11, LRW	Pt 1, 10 (See S.-D. No 3)	Own. pt ten.	5	J 512
J 247	Kelley, Patrick	LRE	Pt 10	Owner	4	J 517
J 248	Kirkpatrick, James	LRW	Pt 11, 12	Owner	8	J 523
J 258	Lawson, David	LSC, LR, W	5, 2	Owner	4	J 542
J 259	Linklater, James	LRW	6	Owner	4	J 548
J 260	Linklater, John	LRW	6	Owner	4	J 549
J 261	Lindfield, Samuel	LRW	Pt 8	Owner	4	J 550
J 262	Lindfield, Robert	LSC	Pt 13	Owner	4	J 551
J 375	McAllister, Andrew	8	LRE	Tenant	4	J 552
J 346	McHardy, James	LSC	10	Owner	4	J 553
J 347	McLeod, Alex.	12	11	Owner	4	J 569
J 350	McManus, Hamilton	LSC	Pt 7	Owner	4	J 571
J 351	McManus, James	LSC	Pt 7	Owner	4	J 576
J 352	McManus, James, jr.	LSC	5	Tenant	4	J 577
J 353	McConnell, Wm.	LRE	16	Owner	8	J 578
J 355	McCann, W. G.	12	8	Owner	5	J 579
J 356	McCann, Joseph C.	12	8	Farmer's son	5	J 580
J 332	Morrish, Nicholas	LRW	13, 14 (See S.-D. No. 1)	Owner	2	
J 357	Morris, Samuel	11	8	Owner	5	
J 363	Morrow, Richard	11	7	Owner	5	

POLLING SUB-DIVISION No. 4—CONTINUED.

P. O. ADDRESS.	No. ON ROLL.	NAME.	CON.	LOT.	P. O. ADDRESS.
8	J 364	Morrow, Richard	11	7	Farmer's son 5
8	J 369	Morris, Frank	11	Pt 8	Owner 5
5	J 370	Morris, Alfred	11	Pt 6	Owner 5
	J 371	Morris, Kenneth	11	Pt 6	Owner 5
4	J 393	Morrish, William	14	Pt 16	Tenant 9
4	J 394	Morrish, Richard	14	Pt 16	Owner 7
4	J 409	Nafthal, Alfred	LRW	10 W D	Owner 7
4	J 413	Oke, John	12	11	Tenant 8
4	J 415	Otway, Robert	LSC	Pt 18, 19	Owner 8
4	J 422	Pennybaker, Samuel	12	Pt 2	Tenant 8
8	J 426	Quade, Robert	LSC,LRW1		Owner 4
8	J 441	Relton, Henry	LRE	6	Tenant 4
4	J 465	Sturdy, Thos.	11	11 W D	Owner 8
4	J 470	Shaw, Edward	LRW	Pt 4	Owner 4
4	J 471	Strachan, William	LRE	5	Owner 4
8	J 474	Sterling, James	14	11	Owner 8
8	J 478	Sterling, David	LSC, 10	9, 10	Owner 4
5	J 479	Sterling, William	10	10	Farmer's son 4
4	J 480	Stewart, James O.	9, 10	10	Owner 4
4	J 481	Stewart, Percy	9, 10	10	Farmer's son 4
4	J 482	Stewart, W. C.	9, 10	10	Farmer's son 4
4	J 485	Shepherd, Samuel	12	5	Owner 5
4	J 509	Tobin, James	LSC,LRW 3, 3		Owner 4
5	J 510	Taylor, James	LSC	8	Owner 4
4	J 512	ThurLOW, Thos.	LSC	15	Farmer's son 4
8	J 517	ThurLOW, James	LRW	Pt 12	Owner 4
4	J 523	Vanstone, Thomas	LRW	Pt 17	Owner 7
4	J 542	Watson, James	11, 11	Pt 8, 9, 10	Owner 5
4	J 548	Williams, Kab.	LRE	3	Owner 4
4	J 549	Williams, S. B.	LRE	2	Owner 4
4	J 550	Williams, R. B. H.	LRE	2, 3	Owner 4
4	J 551	Williams, A. A.	LRE	2, 3	Owner 4
4	J 552	Williams, J. M.	LRE	2, 3	Owner 4
4	J 553	Wright, J. J.	LSC	8	Owner 4
4	J 569	Young, W. J.	LRW	17	Owner 7
4	J 571	Young, James	LRE, 8	12, 12 (See S.-D. No. 3)	Owner 4
5	J 576	Zoellner, Henry	L Range	12	Owner 4

**PART II.—Persons entitled to Vote at Municipal Elections, ONLY.**

No. ON ROLL	NAME.	CON.	LOT.		P. O. ADDRESS.
39	Brindley, Mrs.	9	Pt 9	Owner	4
211	Horton, Ellen	L R W	7	Owner	4
215	Hawkins, Charles	L R W	Pt 17	Tenant	7
354	McWhinney, Ellen	12	9	Owner	5
475	Shields, Margaret	13	9	Owner	8
506	Thompson, Lamar	12	Pt 10	Owner	5
511	Thurlow, Harriet	L S C	15	Owner	4

**PART III.—Persons entitled to Vote at Elections for the Legislative Assembly ONLY.**

NONE.

Aggr

I, J  
of Colb  
and Th  
of all p  
Municip  
Legisla  
list for  
to vote

An  
any om  
proceed

Da

P. O.  
ADDRESS.

4  
4  
7  
5  
8  
5  
4

**AGGREGATE NUMBER OF PERSONS ENTITLED TO SERVE ON JURIES, 582.**

I, J. A. McDONAGH, Clerk of the Municipality of the Township of Colborne, in the County of Huron, do hereby certify that parts One and Three of the within list constitute a correct list for the year 1885 of all persons appearing by the last revised Assessment Roll of the said Municipality, to be entitled to vote at elections for members of the Legislative Assembly, and that parts One and Two constitute a correct list for said year, of all persons appearing by the said Roll to be entitled to vote at Municipal elections, in the said Municipality.

And I hereby call upon all electors to examine the said list, and if any omissions or other errors are perceived therein, to take immediate proceedings to have the said errors corrected according to law.

Dated this 6th day of August, 1885.

JOHN A. McDONAGH,

Township Clerk, Carlow P. O.

