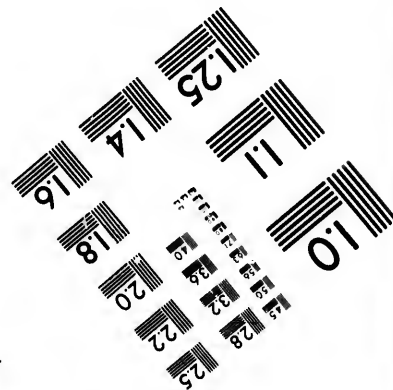
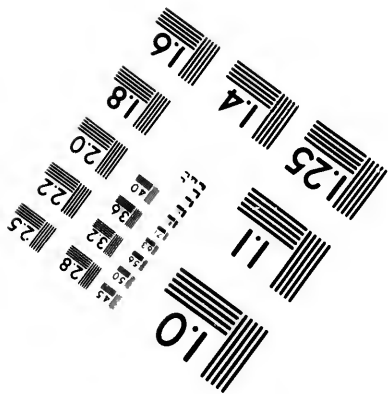
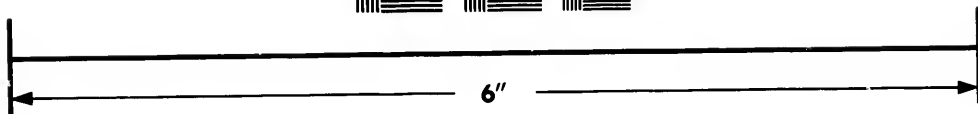
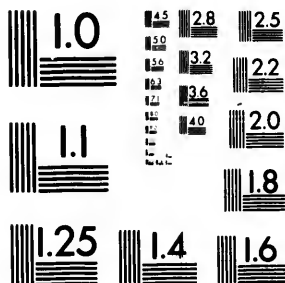

**IMAGE EVALUATION  
TEST TARGET (MT-3)**



**Photographic  
Sciences  
Corporation**

23 WEST MAIN STREET  
WEBSTER, N.Y. 14580  
(716) 872-4503

13 28 25  
32 22  
20  
9

**CIHM/ICMH  
Microfiche  
Series.**

**CIHM/ICMH  
Collection de  
microfiches.**



Canadian Institute for Historical Microreproductions / Institut canadien de microreproductions historiques

10

**© 1983**

Technical and Bibliographic Notes/Notes techniques et bibliographiques

The Institute has attempted to obtain the best original copy available for filming. Features of this copy which may be bibliographically unique, which may alter any of the images in the reproduction, or which may significantly change the usual method of filming, are checked below.

L'Institut a microfilmé le meilleur exemplaire qu'il lui a été possible de se procurer. Les détails de cet exemplaire qui sont peut-être uniques du point de vue bibliographique, qui peuvent modifier une image reproduite, ou qui peuvent exiger une modification dans la méthode normale de filmage sont indiqués ci-dessous.

Coloured covers/  
Couverture de couleur

Covers damaged/  
Couverture endommagée

Covers restored and/or laminated/  
Couverture restaurée et/ou pelliculée

Cover title missing/  
Le titre de couverture manque

Coloured maps/  
Cartes géographiques en couleur

Coloured ink (i.e. other than blue or black)/  
Encre de couleur (i.e. autre que bleue ou noire)

Coloured plates and/or illustrations/  
Planches et/ou illustrations en couleur

Bound with other material/  
Relié avec d'autres documents

Tight binding may cause shadows or distortion along interior margin/  
La reliure serrée peut causer de l'ombre ou de la distortion le long de la marge intérieure

Blank leaves added during restoration may appear within the text. Whenever possible, these have been omitted from filming/  
Il se peut que certaines pages blanches ajoutées lors d'une restauration apparaissent dans le texte, mais, lorsque cela était possible, ces pages n'ont pas été filmées.

Additional comments:/  
Commentaires supplémentaires:

Coloured pages/  
Pages de couleur

Pages damaged/  
Pages endommagées

Pages restored and/or laminated/  
Pages restaurées et/ou pelliculées

Pages discoloured, stained or foxed/  
Pages décolorées, tachetées ou piquées

Pages detached/  
Pages détachées

Showthrough/  
Transparence

Quality of print varies/  
Qualité inégale de l'impression

Includes supplementary material/  
Comprend du matériel supplémentaire

Only edition available/  
Seule édition disponible

Pages wholly or partially obscured by errata slips, tissues, etc., have been refilmed to ensure the best possible image/  
Les pages totalement ou partiellement obscurcies par un feuillet d'errata, une pelure, etc., ont été filmées à nouveau de façon à obtenir la meilleure image possible.

This item is filmed at the reduction ratio checked below/  
Ce document est filmé au taux de réduction indiqué ci-dessous.

10X	12X	14X	16X	18X	20X	22X	24X	26X	28X	30X	32X
<input type="checkbox"/>	<input type="checkbox"/>	<input type="checkbox"/>	<input type="checkbox"/>	<input type="checkbox"/>	<input type="checkbox"/>	<input type="checkbox"/>	<input checked="" type="checkbox"/>	<input type="checkbox"/>	<input type="checkbox"/>	<input type="checkbox"/>	<input type="checkbox"/>

The copy filmed here has been reproduced thanks to the generosity of:

Library of Congress  
Photoduplication Service

The images appearing here are the best quality possible considering the condition and legibility of the original copy and in keeping with the filming contract specifications.

Original copies in printed paper covers are filmed beginning with the front cover and ending on the last page with a printed or illustrated impression, or the back cover when appropriate. All other original copies are filmed beginning on the first page with a printed or illustrated impression, and ending on the last page with a printed or illustrated impression.

The last recorded frame on each microfiche shall contain the symbol  $\rightarrow$  (meaning "CONTINUED"), or the symbol  $\nabla$  (meaning "END"), whichever applies.

Maps, plates, charts, etc., may be filmed at different reduction ratios. Those too large to be entirely included in one exposure are filmed beginning in the upper left hand corner, left to right and top to bottom, as many frames as required. The following diagrams illustrate the method:

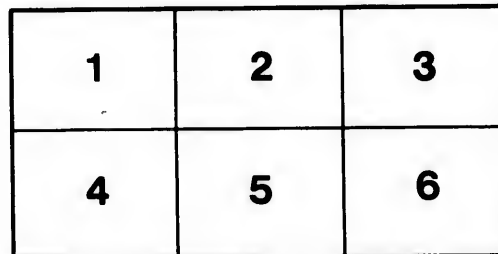
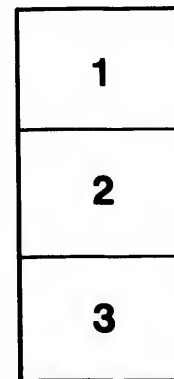
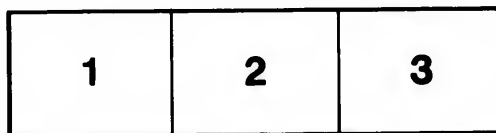

L'exemplaire filmé fut reproduit grâce à la générosité de:

Library of Congress  
Photoduplication Service

Les images suivantes ont été reproduites avec le plus grand soin, compte tenu de la condition et de la netteté de l'exemplaire filmé, et en conformité avec les conditions du contrat de filmage.

Les exemplaires originaux dont la couverture en papier est imprimée sont filmés en commençant par le premier plat et en terminant soit par la dernière page qui comporte une empreinte d'impression ou d'illustration, soit par le second plat, selon le cas. Tous les autres exemplaires originaux sont filmés en commençant par la première page qui comporte une empreinte d'impression ou d'illustration et en terminant par la dernière page qui comporte une telle empreinte.

Un des symboles suivants apparaîtra sur la dernière image de chaque microfiche, selon le cas: le symbole  $\rightarrow$  signifie "A SUIVRE", le symbole  $\nabla$  signifie "FIN".

Les cartes, planches, tableaux, etc., peuvent être filmés à des taux de réduction différents. Lorsque le document est trop grand pour être reproduit en un seul cliché, il est filmé à partir de l'angle supérieur gauche, de gauche à droite, et de haut en bas, en prenant le nombre d'images nécessaire. Les diagrammes suivants illustrent la méthode.

ails  
du  
odifier  
une  
image

errata  
to

pelure,  
on à



32X

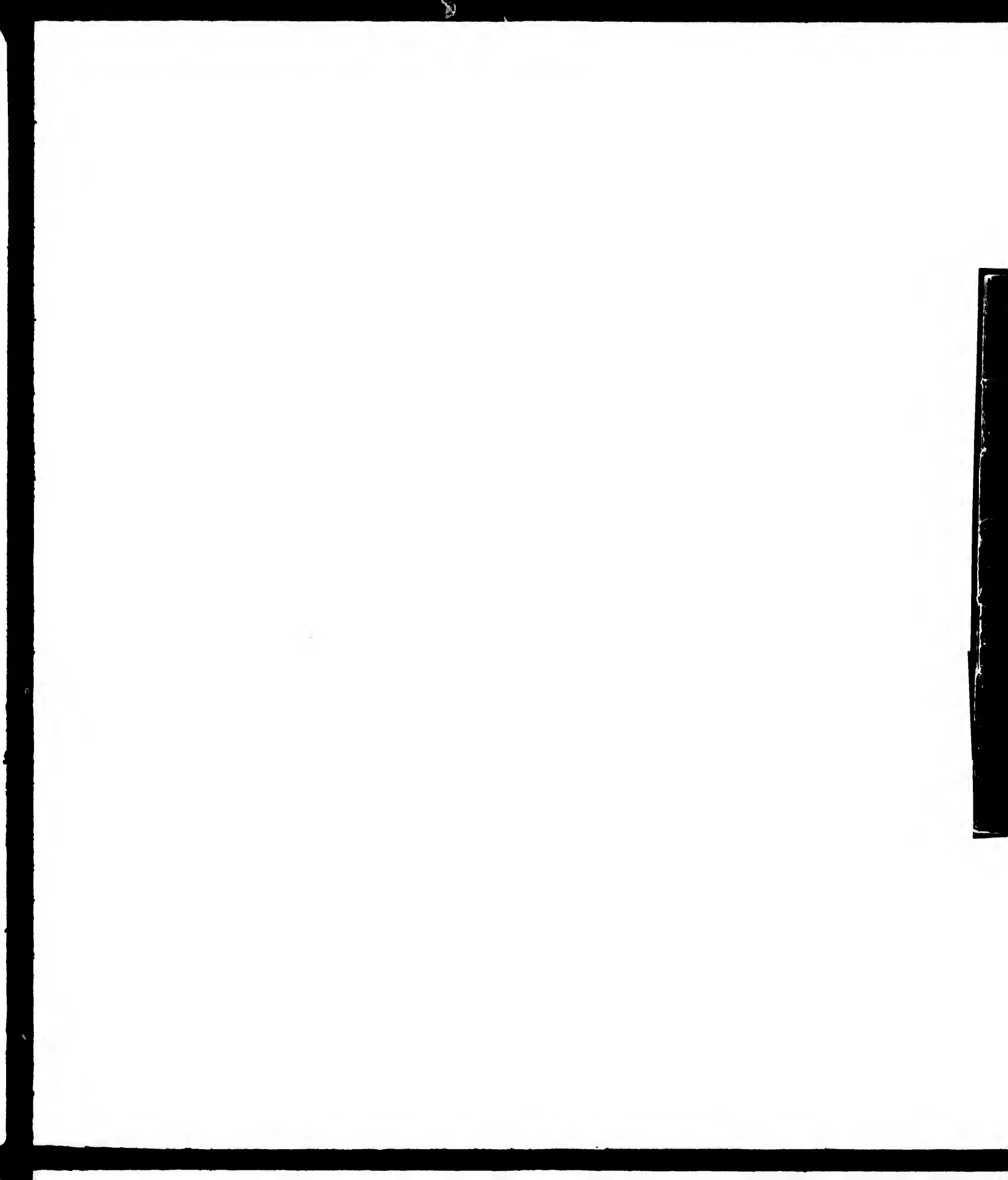

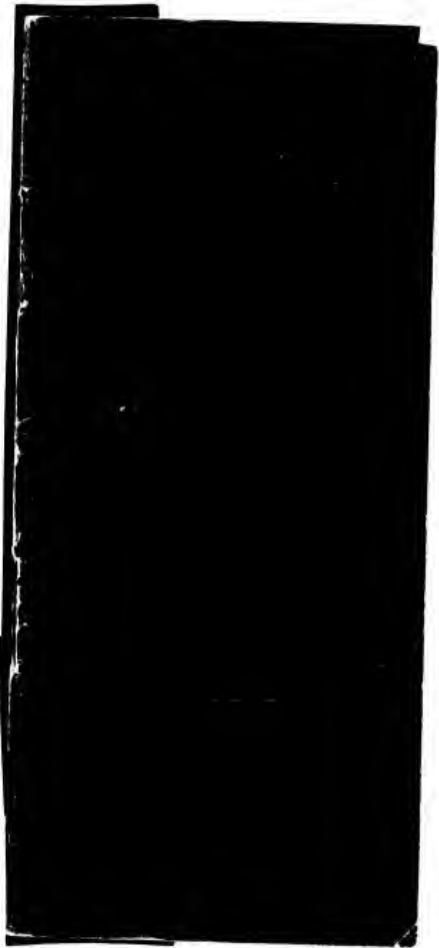

## HOW TO SEE THE 1000 ISLANDS

Fascinating Trips Made by the Steamers  
of the Thousand Island Steamboat Co.

Fifty Mile Ramble every afternoon on the Steamer ISLANDER giving a grand tour among the finest of the American and wildest of the Canadian Islands, passing all points of historical interest, and positively the only steamer passing through the exciting Lost Channel.

The famous and world-renowned Search Light Excursion on the steel plate Steamer ST. LAWRENCE will be run every evening, (Sundays included) making a grand tour of the American and wildest of the Canadian Islands in the dead of night and with her 1,000,000 Candle Power Electric Search Light.

Trip to Canada on the majestic, palace Steamer EMPIRE STATE, (capacity 1,000 passengers), to the interesting and historical City of Kingston, daily, (Sundays and Mondays excepted), giving a grand view of old Fort Frederick on the entrance to Kingston Harbor, and allowing passengers four hours to view the many interesting sights in the oldest city of the Dominion of Canada.

For time-table of the above trips see pages 8-9

### A Grand Sunday Trip.

The Steamer EMPIRE STATE makes a beautiful trip every Sunday to Brockville and Ogdensburg and return, giving a beautiful view of the Islands of the lower St. Lawrence, touching at Brockville each way. Leaving Clayton at 9 A. M. Returning leave Ogdensburg at 2 P. M.

Fare for each of the above trips only 50 cents.

First-class meals served on board.

### SPECIAL NOTICE.

### A Grand Monday Trip to Lake-on-the-Mountain, Kingston and Picton.

The new steel-plate, upper saloon Steamer AMERICA will make a trip every Monday during July and August to Kingston, Lake on the Mountain and Picton, giving a grand view of Lake Ontario, and passing through the unrivaled scenery of the far-famed Bay of Quinte, touching at Lake on the Mountain to enable passengers to examine this mystery of mysteries, a bottomless lake hundreds of feet above the level of Lake Ontario, the source of which has never been discovered. The phenomenon of phenomena. Fare from river points to Lake on the Mountain and Picton 75 cents; to Kingston 50 cents.

For full time-table of this trip, see page 32.

F127  
T5T5

HOW

From

T  
R  
Y  
W  
C

From

T  
R  
to

From

T  
M

From

T  
t

From

T  
t  
P

## THE 1000 ISLANDS

operated by the Steamers  
and Steamboat Co.

Every afternoon on the  
islands a grand tour among  
the most beautiful and wildest of the  
islands at all points or historically  
the only steamer  
passing Lost Channel.

World-renowned Search  
steel plate Steamer St.  
every evening, (Sun-  
a grand tour of the  
the Canadian Islands  
with her 1,000,000 Can-  
each Light.

the majestic, palace  
(capacity 1,000 passen-  
and historical City of  
islands and Mondays excep-  
of old Fort Frederik  
Harbor, and al-  
ours to view the many  
the oldest city of the

above trips see pages 8-10  
Sunday Trip.

STATE makes a beauti-  
y to Brockville and  
, giving a beautiful  
the lower St. Lawrence,  
each way. Leaving  
turning leave Ogdens-

above trips only 50 cents.  
d on board.

### NOTICE.

trip to Lake-on-the-  
ton and Picton.

upper saloon Steamer  
trip every Monday  
to Kingston, Lake on  
a, giving a grand view  
passing through the un-  
e-famed Bay of Quinte,  
the Mountain to enable  
his mystery of myste-  
undreds of feet above  
o, the source of which  
ed. The phenomenon  
from river points to  
nd Picton 75 cents; to

this trip, see page 32.

## HOW TO REACH THE THOUSAND ISLANDS.

### From CHICAGO:

Take the Lake Shore or Michigan Central  
Railroad to Niagara Falls; then the New  
York Central & Hudson River and Rome,  
Watertown & Ogdensburg Railroad to  
Clayton.

### From NIAGARA FALLS:

Take the New York Central & Hudson  
River Railroad and the Rome, Water-  
town & Ogdensburg Railroad to Clayton.

### From NEW YORK:

Take the New York Central & Hudson  
River Railroad to Clayton.

### From CLAYTON:

Take one of the elegant steamers down  
the Beautiful St. Lawrence river.

### From MONTREAL:

Take one of the daily line of Steamers of  
the Richelieu & Ontario Navigation Com-  
pany.





Thousand  
Island  
House.

River St. Lawrence.  
Alexandria Bay, N. Y.

THE LARGEST AND BEST EQUIPPED  
HOTEL ON THE ST. LAWRENCE RIVER.  
CAPACITY FIVE HUNDRED. ROOMS EN  
SUITE AND SINGLE. UNEXCELLED AC-  
COMMODATIONS.

**J. B. WISTAR,**  
MANAGER,  
**ALEXANDRIA BAY, N.Y.**

HOT  
CLA  
H  
W  
N  
H  
D  
B  
T  
K  
ROU  
T  
GRE  
P  
THC  
T  
R  
W  
F  
H  
FIN  
F  
ST.  
C  
EDG  
T  
ALE  
T  
M  
J  
V  
V  
E  
I  
WE  
H  
GR  
C

sand

d

e.

ance.

ria Bay, N. Y.

ND BEST EQUIPPED

LAWRENCE RIVER.

DRED. ROOMS EN

UNEXCELLED AO-

ISTAR,

GER.

A BAY, N.Y.

## HOTELS AND BOARDING HOUSES

### CLAYTON.

Hubbard House, Mrs. E. M. Hubbard, \$2.50.  
Walton House, T. M. Esselstyn, \$2.50.  
New Windsor Hotel, W. P. Hawes, \$2.50.  
Hayes House, P. K. Hayes, \$1.50.  
Dowey House, B. J. Bettinger, \$1.50.  
Boarding House, H. M. Esselstyn, \$1.50.  
" " Mrs. D. R. Smith, \$1.25.  
" " Mrs. H. B. Dowey, \$1.25.  
Thousand Islands Boarding House, Mrs.  
Thos. Reese, \$1.25.  
Kendall Cottage, F. Kendall, \$1.50.

### ROUND ISLAND PARK.

The Frontenac, E. D. Dickison, \$3.00 and  
\$3.50

### GRENNELL ISLAND.

Pullman House, W. P. Rogers, \$2.00.

### THOUSAND ISLAND PARK.

The Columbian, Ingelhart & Son, \$3.00.  
The New England, W. H. Price, \$1.50.  
Rochester Cottage, Mrs. A. Hebbard, \$1.50.  
Wiley Cottage, H. W. Millard, \$1.00.  
Fern Cottage, J. P. Billings, \$1.50.  
Hough Cottage, D. L. Bronk, \$2.00.

### FINE VIEW PARK.

Fine View House, G. W. Bretsch, \$2.00.

### ST. LAWRENCE PARK.

Central Park Hotel, W. H. Southworth, \$2.50.

### EDGEWOOD PARK.

The Edgewood, M. Briggs, \$3.00 and \$4.00.

### ALEXANDRIA BAY.

Thousand Island House, J. B. Wistar, \$4.00.  
The Crossman, C. W. Crossman, \$4.00.  
Marsden House, G. A. Marsden, \$2.00.  
Jefferson House, Z. Bigness, \$2.00.  
Bay View House, W. Fall, \$2.00.  
Walton Cottage, Mrs. W. B. Walton, \$2.00.  
Woodworth Cottage, Mrs. Woodworth,  
\$1.25.  
Boarding House, S. M. Miller, \$1.50.  
" " Mrs. E. A. Barker, \$1.50.  
Lakewood Cottage, R. J. Brown, \$2.00.

### WESTMINSTER PARK.

Hotel Westminster, Ingelhart & Son, \$1.00.

### GRAND VIEW PARK.

Grand View House, H. Child, \$2.50.

# TIME TABLE---THOUSAND ISLAND STEAMBOAT GO.

Trains arrive at Clayton 5.45 and 10.20 A. M., and 5.30, 5.50, 6.25 and 10.25 P. M.

Leave Clayton	A. M.	5.50	8.30	10.20	5.30	5.50	6.25	10.25	P. M.	5.50	6.40	8.35
" Round Island		6.00	8.40	10.40	5.45	6.15	6.45	10.40		6.00	6.50	8.45
" Gretnel Island Park		6.15	8.55	10.55	5.55	6.25	6.55	10.55		6.15	7.05	8.55
" +Fine View Park		6.20	9.00	11.00	6.00	6.30	7.00	11.00		6.20	7.10	9.00
" +St. Lawrence Park		6.25	9.05	11.05	6.05	6.35	7.05	11.05		6.25	7.15	9.05
" +Point Vivian		6.50	9.30	11.30	6.30	7.00	7.30	11.30		6.50	7.40	9.30
" +Edgewood Park		7.00	9.40	11.40	6.40	7.10	7.40	11.40		7.00	7.50	9.40
Arrive Alexandria Bay		7.10	9.50	11.50	6.50	7.20	7.50	11.50		7.10	8.00	9.50
Leave Alexandria Bay		7.00	9.00	10.15	6.45	7.15	7.45	10.15		7.00	7.30	8.00
" +Edgewood Park		7.05	9.05	10.20	6.50	7.20	7.50	10.20		7.05	7.35	8.05
" +St. Lawrence Park		7.10	9.10	10.25	6.55	7.25	7.55	10.25		7.10	7.40	8.10
" +Fine View Park		7.15	9.15	10.30	7.00	7.30	8.00	10.30		7.15	7.45	8.15
" Thousand Island Park		7.20	9.20	10.35	7.05	7.35	8.05	10.35		7.20	7.50	8.20
" Gretnel Island		7.30	9.30	10.45	7.15	7.45	8.15	10.45		7.30	8.00	8.30
" Round Island		7.40	9.40	10.55	7.25	7.55	8.25	10.55		7.40	8.10	8.40
" +Point Vivian		7.50	9.50	11.05	7.35	8.05	8.35	11.05		7.50	8.20	8.50
Arrive Clayton		8.20	10.20	11.35	8.05	8.35	9.05	11.35		8.20	8.50	9.50
Trains leave Clayton 8.30 and 8.45 A. M., and 12.01, 4.40, 5.55, 9.00 and 11.30 P. M.												

## CLAYTON AND ALEXANDRIA BAY SUNDAY TIME-TABLE.

Trains arrive at Clayton 4.45, 5.45 and 11.30 A. M. Trains leave Clayton 5.30, 5.50 and 10.00 P. M.

Leave Clayton	A. M.	4.45	5.45	11.30	5.30	5.50	10.00	P. M.
" Round Island		4.55	5.55	11.40	5.40	6.00	10.10	
" Gretnel Island Park		5.05	6.05	11.50	5.50	6.10	10.20	
" +Fine View Park		5.10	6.10	12.00	6.00	6.20	10.30	
" +St. Lawrence Park		5.15	6.15	12.05	6.05	6.25	10.35	
" +Point Vivian		5.40	6.40	12.30	6.30	6.50	10.60	
" +Edgewood Park		5.50	6.50	12.40	6.40	7.00	10.70	
Arrive Alexandria Bay		6.00	7.00	12.50	6.50	7.10	10.80	
Leave Alexandria Bay		5.50	6.50	12.40	6.40	7.00	10.70	
" +Edgewood Park		5.55	6.55	12.45	6.45	7.05	10.75	
" +St. Lawrence Park		5.60	6.60	12.50	6.50	7.10	10.80	
" +Fine View Park		5.65	6.65	12.55	6.55	7.15	10.85	
" Thousand Island Park		5.70	6.70	13.00	7.00	7.20	10.90	
" Gretnel Island		5.80	6.80	13.10	7.10	7.30	11.00	
" Round Island		5.90	6.90	13.20	7.20	7.40	11.10	
" +Point Vivian		6.00	7.00	13.30	7.30	7.50	11.20	
Arrive Clayton		6.10	7.10	13.40	7.40	8.00	11.30	

Leave Alexandria Bay.....	7 40	8 20	11 20	1 45	3 00	7 00	7 10	8 00	10 00
" +Edgewood Park.....	7 00	7 40	10 15	1 45	2 45	63 00	47 15	8 30	10 00
" +Point Vivian.....	7 00	7 50	10 20	2 30	3 10	..	7 20	8 35	10 05
" +St. Lawrence Park.....	7 25	8 25	10 40	2 10	3 10	..	7 35	8 50	10 20
" +The View Park.....	7 45	8 45	11 00	2 30	3 30	..	7 40	8 55	10 25
" +The Point Park.....	7 50	8 50	11 05	2 35	3 35	..	7 45	9 00	10 25
" +Grenell Island Park.....	7 50	8 50	11 05	2 35	3 35	..	7 45	9 00	10 25
" +Grenell Island.....	8 05	9 05	11 10	2 40	3 40	..	7 50	9 05	10 30
" +Round Island.....	8 10	9 10	11 15	2 45	3 45	..	7 55	9 10	10 35
" +Gananogue.....	8 20	9 20	11 25	2 55	3 55	..	8 05	9 20	10 40
Arrive Clayton.....	8 20	10 20	11 35	3 05	4 05	..	8 15	9 30	11 05
Trains leave Clayton 8.30 and 8.45 A. M., and 12.01, 4.40, 5.55, 9.00 and 11.30 P. M.									

**CLAYTON AND ALEXANDRIA BAY SUNDAY TIME-TABLE.**

Trains arrive at Clayton 4.45, 5.45 and 11.30 A. M.									
Trains leave Clayton 5.55, 9.00 and 10.00 P. M.									
Leave Clayton.....	A. M.	A. M.	P. M.	P. M.	P. M.	P. M.	P. M.	P. M.	P. M.
" +Round Island.....	5 50	11 30	12 40	12 15	87 00	9 45	..	..	..
" +Grenell Island.....	6 00	11 40	12 50	12 25	88 00	9 55	..	..	..
" +The View Park.....	6 15	11 55	1 05	1 35	89 00	10 10	..	..	..
" +St. Lawrence Park.....	6 45	12 25	1 35	1 55	90 00	10 40	..	..	..
" +Point Vivian.....	6 50	12 30	1 40	2 00	91 00	10 45	..	..	..
" +Edgewood Pk.....	7 00	12 40	1 50	2 10	92 00	10 55	..	..	..
Arrive Alex. Bay.....	7 10	12 50	2 00	2 20	93 00	11 00	..	..	..

**CAPE VINCENT AND CLAYTON.**

Trains arrive at Cape Vincent 10.40 A. M. and 5.00 and 7.30 P. M.									
Trains leave Cape Vincent 10.45 A. M., 5.05 P. M., 7.35 P. M., 11.30 P. M., 11.55 P. M., 12.25 P. M., 12.55 P. M., 6.40 P. M.									
Leave Clayton.....	8 20	A. M.	3 45	P. M.	..	..	..	..	..
" +Millen's Bay.....	8 20	A. M.	3 45	P. M.	..	..	..	..	..
" +Carleton Island.....	8 20	A. M.	3 45	P. M.	..	..	..	..	..
Arrive Cape Vincent.....	10 40	A. M.	5 00	P. M.	..	..	..	..	..

**CAPE VINCENT AND CLAYTON SUNDAY TIME-TABLE.**

Trains leave Cape Vincent at 7.25 and 11.15 A. M. and 5.30 P. M.									
Trains arrive at Clayton 7.30 and 11.30 P. M.									
Leave Cape Vincent.....	11 25	A. M.	..	..	..	..	..	..	..
" +Carleton Island.....	11 30	A. M.	..	..	..	..	..	..	..
" +Millen's Bay.....	11 35	A. M.	..	..	..	..	..	..	..
Arrive Clayton.....	12 40	P. M.	..	..	..	..	..	..	..

Train arrives Cape Vincent 11.00 A. M.

Train leaves Cape Vincent at 6.25 P. M.

**KINGSTON, GANANOQUE AND ALEXANDRIA BAY.**

	A.M.	A.M.	P.M.	P.M.
Leave Alexandria Bay	9:00			4:00
+Edgewood Park	9:05			4:00
.. Point Vivian	9:20	Leave Kingston		4:30
.. Edgewood Park	9:25	.. Arrive Gananoque		4:30
.. +Fine View Park	9:45	.. Rockport		5:40
.. Thousand Island Park	9:50	.. Clayton		5:50
.. Round Island	10:10	.. +Greenell Island Park		6:05
.. Baymont	10:20	.. +Thousand Island Park		6:10
.. Gananoque	10:30	.. +St. Lawrence Park		6:15
.. Arrive Kingston	11:50	.. +Point Vivian		6:35
		.. +Edgewood Park		6:50
		.. Alexandria Bay		7:00

**KINGSTON AND CAPE VINCENT.**

Trains arrive Cape Vincent 10:40 A. M. and 5:00 and 7:30 P. M.	
Leave Kingston	5:00 A. M. 4:20 P. M.
.. Arrive Cape Vincent	7:00 .. 4:30 ..
Trains leave Cape Vincent 7:25 and 11:15 A. M. and 6:20 P. M.	
Leave Kingston	10:45 A. M. 5:00 P. M.
.. Arrive Cape Vincent	12:45 P. M. 7:50 P. M.

**KINGSTON, GARDEN ISLAND AND WOLFE ISLAND.**

Leave Kingston	7:30 A. M.
.. Wolfe Island	8:00 .. 9:15 ..
Trains arrive Cape Vincent 10:40 A. M. and 5:00 and 7:30 P. M.	
Leave Kingston	5:00 A. M. 4:20 P. M.
.. Arrive Cape Vincent	7:00 .. 4:30 ..
Trains leave Cape Vincent 7:25 and 11:15 A. M. and 6:20 P. M.	
Leave Kingston	10:45 A. M. 5:00 P. M.
.. Arrive Cape Vincent	12:45 P. M. 7:50 P. M.

Makes  
 Leave  
 12:45, 2  
 Leave  
 12:05, 1  
 Stop  
 Island

Leav  
 Brockv  
 Thous  
 Clayto  
 andria  
 10:15, 0

Leav  
 Grene  
 Lawren  
 andria  
 densbu  
 Presco  
 4:45, P  
 Fine V  
 Island  
 Steame  
 Brockv

Steat  
 densbu

Key to  
 a Ele  
 mile to  
 excurs  
 Vincen  
 Albany  
 ton wi  
 New Y  
 Wedne  
 Monda  
 + Flag  
 chang

6:40	Point Vivian.
6:50	+Exempt Park.
7:00	Alexandria Bay.
11:50	9:00
<b>KINGSTON AND CAPE VINCENT.</b>	
Trains arrive Cape Vincent 10:40 A. M. and 5:00 and 7:30 P. M.	
5:00 A. M.	d 2:30 P. M.
7:30	4:30
Leave Cape Vincent.	
Trains leave Cape Vincent 7:25 and 11:15 A. M. and 6:20 P. M.	
<b>KINGSTON, GARDEN ISLAND AND WOLFE ISLAND.</b>	
8:30 A. M.	11:30 A. M.
8:45	8:45
8:00	8:00
8:30 A. M.	11:30 A. M.
8:45	8:45
8:00	8:00
4:30 P. M.	2:30 P. M.
4:30	4:30
10:50	10:50
11:30 A. M.	11:30 A. M.
12:30 P. M.	12:30 P. M.
12:45 P. M.	12:45 P. M.
7:00 P. M.	7:00 P. M.

## TIME TABLE.

Key to Time-Tables of 1000 Island Steam-boat Co. on Preceding Pages.

a Electric search light excursion. b Fifty mile tour of Islands. c Steamer Empire State's excursion to Kingston. d Connects at Cape Vincent, N. Y., with through sleeping car for Albany, New York, etc. e Connects at Clayton with through sleeping car for Albany, New York, etc. f Omitted on Mondays, Wednesdays and Fridays. g Saturdays and Mondays only. h Fridays and Saturdays only. + Flag Stations. † Sundays only. Subject to change without notice.

### OGDENSBURG.

Steamer EMPIRE STATE makes a trip to Ogdensburg every Sunday and Monday as follows:

#### SUNDAY TIME TABLE.

Leave Clayton 8:00 A. M., Round Island 9:10, Grenell Island 9:20, Fine View Park 9:30, St. Lawrence Park 9:45, Point Vivian 9:50, Alexandria Bay 10:00, arrive Brockville 11:30, Ogdensburg 12:30. Leave Ogdensburg 2:00 P. M., Prescott 2:10, Brockville 3:10, Alexandria Bay 4:45, Point Vivian 5:00, St. Lawrence Park 5:05, Fine View Park 5:25, Grenell Island 5:35, Round Island 5:50, arrive Clayton 6:00. Returning Steamer will leave Clayton 6:30 P. M., arriving Brockville 9:15, Ogdensburg 10:15.

#### MONDAY TIME TABLE.

Leave Ogdensburg 2:00 P. M., Prescott 2:10, Brockville 3:10, arrive Alexandria Bay 4:30, Thousand Island Park 5:15, Clayton 5:45. Leave Clayton 6:30, Thousand Island Park 7:00, Alexandria Bay 7:45, arrive Brockville 9:15, Prescott 10:15, Ogdensburg 10:30.

### STEAMER JESSIE BAIN

Makes the following trips between Clayton and Fine View Park.

Leave Clayton 7:00, 8:45, 10:00, 11:30. A. M.; 12:45, 2:15, 3:30, 4:45 P. M.  
 Leave Fine View Park 7:35, 9:20, 10:35 A. M.; 12:05, 1:20, 2:50, 4:05, 5:20 P. M.  
 Stops each trip at Round Island, Grenell Island and Thousand Island Park.

## WHERE TO GO TO-DAY.

### TRIP TO CANADA.

Take steamer **EMPIRE STATE**.  
Leave Alexandria Bay daily (Sunday and Monday excepted) 9 A. M., Thousand Island Park 9:50 A. M., Round Island 10:10 A. M., Clayton 10:30 A. M., arriving in Kingston 11:50 A. M. Returning, leaves Kingston 4 P. M., arriving at Clayton 5:40 P. M., Round Island 5:50 P. M., Thousand Island Park 6:10 P. M., Alexandria Bay 7 P. M.

### Fifty Miles Among the Islands.

Take steamer **NEW ISLAND WANDERER**.

#### — MORNING TRIP. —

Leave Alexandria Bay 8, Edgewood Park 8:05, Point Vivian 8:10, St. Lawrence Park 8:15, Fine View 8:30, Thousand Island Park 8:35, Grenell Island 8:40, Round Island 8:50, Clayton 9, Gananoque 9:50, Lost Channel 10:30, Westminster Park 11:10, arrive Alexandria Bay 11:30.

#### — AFTERNOON TRIP. —

Leave Alexandria Bay 2:15, Edgewood 2:20, Point Vivian 2:25, St. Lawrence Park 2:30, Fine View 2:45, Thousand Island Park 2:50, Grenell Island 2:55, Round Island 3:05, Clayton 3:15, Gananoque 4:05, Lost Channel 4:45, Westminster Park 5:10, arrive Alexandria Bay 5:30.

#### — SUNDAYS ONLY. —

Leave Clayton 2 P. M., Round Island 2:05, Grenell Island 2:20, Fine View 2:30, St. Lawrence Park 2:45, Point Vivian 2:50, Edgewood 2:55, Alexandria Bay 3, Westminster 3:25, Lost Channel 3:50; arrive Clayton 5:00.

### Fifty Mile Ramble.

Take steamer **ISLANDER**.

Leave Clayton 1:45 P. M., Round Island 1:55, Thousand Island Park 2:10, Alexandria Bay 3; returning, arrives Clayton 5:50, Round Island 6, Thousand Island Park 6:20, Alexandria Bay 7:10.

### Fifty Mile Ramble—Sunday.

Take steamer **ST. LAWRENCE**.

Leave Alexandria Bay 1 P. M., Fine View Park 1:45, Round Island 2:05, Clayton 2:15; returning, arrives Alexandria Bay 4:20, Fine View 5:05, Round Island 5:30, Clayton 5:40.

## TO GO TO-DAY.

### TO CANADA.

Steamer **EMPIRE STATE**.  
Leaves Alexandria Bay dully (Sunday and  
Monday) 9 A. M., Thousand Island  
Park 10:10 A. M., Clayton  
Park 11:50 A. M., arriving at  
Kingston 4 P. M., returning at  
Kingston 5:50 P. M.,  
Alexandria Bay 6:10 P. M., Alexandria

### Among the Islands.

**NEW ISLAND WANDERER.**  
Morning Trip.—  
Leaves Alexandria Bay 8, Edgewood Park  
8:10, St. Lawrence Park 8:15,  
Thousand Island Park 8:35,  
Round Island 8:50, Clayton  
Park 9:10, Westminister 9:30,  
Alexandria Bay 11:30.

**AFTERNOON TRIP.**  
Leaves Alexandria Bay 2:30,  
Edgewood Park 2:30, Fine  
View 2:50, Grenell Island 3:15,  
St. Lawrence Park 3:15,  
Westminister 4:45, Alexandria Bay 5:30.

**WEEKDAYS ONLY.**  
Leaves Alexandria Bay 2:05,  
Fine View 2:30, St. Lawrence  
Park 2:50, Edgewood  
Park 3:25, Westminister 3:25, Lost  
Channel 5:00.

**WEEK-ENDS ONLY.**  
Leaves Alexandria Bay 1:55,  
Round Island 2:10, Alexandria Bay 3:  
Clayton 5:50, Round Island  
Park 6:20, Alexandria Bay

**WEEK-ENDS ONLY.**  
Leaves Alexandria Bay 1:55,  
Round Island 2:10, Alexandria Bay 3:  
Clayton 5:50, Round Island  
Park 6:20, Alexandria Bay

**WEEK-ENDS ONLY.**  
Leaves Alexandria Bay 1:55,  
Round Island 2:10, Alexandria Bay 3:  
Clayton 5:50, Round Island  
Park 6:20, Alexandria Bay

## WHERE TO GO TO-DAY.

[CONTINUED.]

### Electric Search Light.

Take steamer **ST. LAWRENCE**.

Leaves Alexandria Bay 7:15 P. M., Thousand  
Island Park 8:05, Round Island 8:25, Clayton  
8:35; returning, arrives Alexandria Bay 10,  
Thousand Island Park 10:50, Round Island 11:05,  
Clayton 11:15.

### Sunday Search-Light.

Take steamer **ST. LAWRENCE**.

Leaves Clayton 7 P. M., Round Island 7:10,  
Fine View 7:35, Alexandria Bay 8:15; returning,  
arrives Clayton 9:45, Round Island 9:55, Fine  
View 10:20, Alexandria Bay 11.

### TRIP TO OGDENSBURG.

Take steamer **ISLAND BELLE**.

Leave Clayton 7 A. M., Round Island 7:05,  
Grenell Island 7:15, Thousand Island Park 7:20,  
Fine View 7:25, St. Lawrence Park 7:35, Point  
Vivian 7:40, Edgewood Park 7:50, Alexandria  
Bay 8; arrive Ogdensburg 11; returning, leave  
Ogdensburg 2 P. M., Alexandria Bay 5:30, Edge-  
wood Park 5:35, Point Vivian 5:45, St. Lawrence  
Park 5:50, Fine View 6:10, Thousand Island  
Park 6:15, Grenell Island 6:20, Round Island 6:25;  
arrive Clayton 6:30.

### Illumination and Search-Light Trips

Take steamer **NEW ISLAND WANDERER** every  
evening except Sunday.

Leave Clayton 7:15 P. M., Round Island 7:20,  
+Grenell Island 7:25, Thousand Island Park 7:30,  
+Fine View Park 7:35, +Central Park 7:45, +Point  
Vivian 7:50, +Edgewood 8; arrive Alexandria  
Bay 8:15; returning, leave Alexandria Bay 8:50,  
+Edgewood 8:55, +Point Vivian 9, +Central Park  
9:05, Vine View Park 9:25, Thousand Island  
Park 9:30, +Grenell Island 9:35, Round Island  
9:45; arrive Clayton 10:05.

+Stops on signals.



# The FRONTENAC,

ROUND ISLAND,

Thousand Islands,

St. Lawrence River,

The established popularity of The Frontenac entitles it to be, as it is, a leading Hotel on the St. Lawrence. With its commanding river and sunset views, its broad piazzas affording a promenade of seven hundred feet, its pleasant interior, and the many features for comfort and convenience, combined to make it a most delightful summer resort.

Located one and one-half miles below Clayton, the terminus of the R., W. & O. branch of the N. Y. C. & H. R. Railroad. Steamboats connect with all trains.

For particulars address

**E. D. DICKINSON,**

Manager,

FRONTENAC, JEFFERSON CO., N. Y.

ONTENAG,

ND ISLAND,

Islands,

t. Lawrence River,

hed popularity of The  
titles it to be, as it is, a  
on the St. Lawrence.  
manding river and sunset  
oad piazzas affording a  
seven hundred feet, its  
or, and the many features  
nd convenience, combine,  
most delightful summer

and one-half miles below  
terminus of the R., W. &  
the N. Y. C. & H. R. Rail,  
boats connect with all

lars address

. D. DICKINSON,

Manager,

, JEFFERSON CO., N. Y.

10

## U. S. MAILS

ARRIVE AND CLOSE AS FOLLOWS:

### CLAYTON.

	A.M.	A.M.	P.M.	P.M.	P.M.
Arrive.....	5:45	10:20	5:20	5:30	6:25
Close.....	8:15		4:25	8:45	

### ROUND ISLAND.

	A.M.	A.M.	P.M.	P.M.
Arrive.....	6:00	10:40	5:50	
Close.....	8:00		3:20	8:10

### GRENELL ISLAND.

	A.M.		P.M.
Arrive.....	10:55		6:05
Close.....	7:40		3:25

### THOUSAND ISLAND PARK.

	A.M.	A.M.	P.M.	P.M.
Arrive.....	6:30	11:00	6:30	
Close.....	7:15		3:00	7:30

### ST. LAWRENCE PARK.

	A.M.	A.M.	P.M.	P.M.
Arrive.....	7:25	11:25	3:10	6:35
Close.....	7:15	11:15	3:00	6:25

### POINT VIVIAN.

	A.M.	A.M.	P.M.	P.M.
Arrive.....	7:30	11:20	3:05	6:30
Close.....	7:20	11:10	2:55	6:20

### ALEXANDRIA BAY.

	A.M.	M.	P.M.	P.M.
Arrive.....	7:10	12:00	7:00	8:00
Close.....	7:00		3:00	7:15

### GRAND VIEW PARK.

	A.M.		P.M.
Arrive.....	12:00		7:00
Close.....	6:30		2:00

### WESTMINSTER PARK.

	A.M.		P.M.	P.M.
Arrive.....	7:30		2:30	8:30
Close.....			7:30	6:30

11

## TIME TABLE.

### Alexandria Bay Steamboat Co.

#### LOCAL TIME TABLE.

	A.M.	A.M.	P.M.	P.M.	P.M.
Leave Alex. Bay...	8.00	11.30	2.15	5.30	9.10
" Edgew'd Pk	8.05	11.35	2.20	5.35	9.15
" Point Vivian	8.10	11.40	2.25	5.40	9.20
" St. Law. Pk	8.15	11.45	2.30	5.45	9.25
" Fine View Pk	8.30	12.00	2.45	6.00	9.40
" 1000 Isl. Pk.	8.35	12.05	2.50	6.05	9.45
" Grenell Isl.	8.40	12.10	2.55	6.10	9.50
" Round Isl.	8.50	12.20	3.05	6.20	10.00
" Clayton	9.00	12.30	3.15	6.30	10.10
Arrive Gananoque.	9.50			4.05	
Leave "	9.50			4.05	
Arrive Alex. Bay...	11.30			5.30	
Arrive Clayton	12.30			6.30	

	A.M.	A.M.	P.M.	P.M.	P.M.
Leave Clayton	9.00	11.45	3.15	7.15	10.10
" R. Island		12.50		7.20	10.15
" Grenell Isl.		12.55		7.25	10.20
" T. I. Park		1.00		7.30	10.25
" F. V. Park		1.05		7.35	10.30
" St. Law. Pk.		1.20		7.45	10.40
" Pt. Vivian		1.25		7.50	10.45
" Edgew'd Pk		1.35		8.00	10.55
Arrive Alex. Bay	11.30	1.45	5.30	8.15	11.00

Steamer ISLAND BELLE runs to Ogdensburg  
each day as follows:

	DOWN.	UP.
Leave Clayton	7:00 A. M.	
" Round Island	7:10 "	
" Thousand Island Park	7:30 "	
" Fine View Park	7:35 "	
" St. Lawrence Park	7:50 "	
" Point Vivian	8:00 "	
" Edgewood Park	8:10 "	
" Alexandria Bay	8:15 "	
Arrive Ogdensburg	11:30 "	
Leave Ogdensburg		2:00 P. M.
" Alexandria Bay		5:50 "
" Edgewood Park		6:10 "
" Point Vivian		6:20 "
" St. Lawrence Park		6:30 "
" Fine View Park		6:45 "
" 1000 Island Park		6:50 "
" Round Island		7:15 "
Arrive Clayton		7:25 "

A and B—Daily except Sunday. D—Daily.

TABLE.

Bay Steamboat Co.

AL TIME TABLE.

A. M.	A. M.	P. M.	P. M.	P. M.
A. M.	11.30	A. 2.15	A. 5.30	A. 8.10
k. 8.05	11.35	2.20	5.35	8.15
u. 8.10	11.40	2.25	5.40	8.20
k. 8.15	11.45	2.30	5.45	8.25
k. 8.30	12.00	2.45	6.00	8.40
.. 8.35	12.05	2.50	6.05	8.45
.. 8.40	12.10	2.55	6.10	8.50
.. 8.50	12.20	3.05	6.20	9.00
.. 9.00	12.30	3.15	6.30	10.10
e. 9.50		4.05		
e. 9.50		4.05		
.. 11.30		5.30		
.. 12.30		6.30		

A. M.	A. M.	P. M.	P. M.	P. M.
A. M.	11.45	A. 3.15	A. 7.15	A. 10.10
..	12.50		7.30	10.15
..	12.55		7.35	10.20
..	1.00		7.40	10.25
..	1.05		7.45	10.30
..	1.20		7.45	10.40
..	1.25		7.50	10.45
..	1.35		8.00	10.55
..	11.30	1.45	5.30	8.15
..				11.00

BELLE RUNS TO OGDENSBURG

DOWN.	A. M.
..	7:00
..	7:10
..	7:30
..	7:35
..	7:50
..	8:00
..	8:10
..	8:15
..	11:30
UP.	P. M.
..	2:00
..	5:50
..	6:10
..	6:20
..	6:30
..	6:45
..	6:50
..	7:15
..	7:25

cept Sunday. D—Daily.

TIME TABLE.

Alexandria Bay Steamboat Co.

[CONTINUED.]

New Island Wanderer's Trip.

A. M.	P. M.
Leave Alexandria Bay.....	8:00 2:15
" +Edgewood.....	8:05 2:20
" +Point Vivian.....	8:10 2:25
" +St. Lawrence Park.....	8:15 2:30
" +Fine View.....	8:30 2:45
" 1000 Island Park.....	8:35 2:50
" +Grenell Park.....	8:40 2:55
" Round Island.....	8:50 3:05
" Clayton.....	8:50 3:15
" Gananoque.....	9:50 4:05
" Westminster Park.....	11:10 5:10
Arrive Alexandria Bay.....	11:30 5:30

After each round trip the steamer will leave Alexandria Bay, at 11:30, 5:30, for Clayton, touching at intermediate ports.

New Island Wanderer's Sunday Trip.

P. M.	
Leave Clayton.....	2:00
" Round Island.....	2:05
" Grenell Island.....	2:20
" Fine View Island.....	2:30
" St. Lawrence Park.....	2:40
" Point Vivian.....	2:50
" Edgewood Park.....	2:55
" Alexandria Bay.....	3:00
" Westminster Park.....	3:25
Arrive Clayton.....	5:30

Illumination Excursion Wednesday and Saturday Evenings.

Leave Clayton.....	7:15
" Round Island.....	7:20
" Grenell Island.....	7:25
" T. I. Park.....	7:30
" +Fine View.....	7:35
" +St. Lawrence Park.....	7:45
" +Pt. Vivian.....	7:50
" +Edgewood.....	8:00
Arrive Alexandria Bay.....	8:15

Passengers taking this trip at any point will be returned.

+ Stops on signal.

**Central  
Park  
Hotel,**



**ST. LAWRENCE PARK.**

**WM. B. SOUTHWORTH, Manager.**

Rates: \$3.00 to \$3.50 per day.  
Special rates for families by the  
week or month.

*Central Park Hotel stands in the midst  
of its own charming grounds, surrounded  
by a large and beautiful Park, shaded by  
large and stately trees and is immediately  
on the river bank.*

Special  
Attractions: **BATHING,  
BOATING,  
BILLIARDS,  
TENNIS,  
CROQUET,  
FISHING, Etc.**



ENCE PARK.

WORTH, Manager.

\$3.50 per day.  
r families by the  
r month.

el stands in the midst  
grounds, surrounded  
tiful Park, shaded by  
es and is immediately

BATHING,  
BOATING,  
BILLIARDS,  
TENNIS,  
CROQUET,  
FISHING, Etc.

### TIME TABLE.

#### ROCHESTER, 1,000 ISLANDS AND OGDENSBURG NAV. GO.

Steamer **BON VOYAGE** plying between  
Rochester (Charlotte), Oswego, Kingston  
(Can.), Clayton, Round Island, Thousand  
Island Park and Alexandria Bay.

##### Tuesdays, Thursdays and Saturdays.

Leave	Rochester, N. Y. C.	4:00 P. M.
"	Charlotte	4:30 "
Arrive	Oswego	9:45 "
Leave	"	11:00 "
"	Kingston, Canada	4:30 A. M.
"	Clayton	7:00 "
"	Round Island (on signal)	7:15 "
"	Thousand Island Park	7:30 "
Arrive	Alexandria Bay	8:30 "

##### Sundays, Wednesdays and Fridays.

Leave	Alexandria Bay	1:00 P. M.
"	Thousand Island Park	1:45 "
"	Round Island (on signal)	1:55 "
"	Clayton	2:10 "
"	Kingston	4:30 "
Arrive	Oswego	9:30 "
Leave	"	12:00 midt.
Arrive	Charlotte	6:30 A. M.
"	Rochester, N. Y. C.	7:45 "

NOTE—On Sunday steamer will leave Alexan-  
dria Bay 4 P. M., Kingston 7 P. M.

# THE EDGEWOOD,

ALEXANDRIA BAY, N. Y.

The most refined and homelike resort on the St. Lawrence River.

The excellent location of Edgewood Park and the absence of fogs, dampness, mosquitoes and other annoying features characteristic of summer resorts makes it unparalleled in its advantages to those seeking real enjoyment and rest.



Fishing and boating facilities second to none. Steamer "Franklin" for charter to private parties. Electric ferry to and from Alexandria Bay.

**Special Features:**

TENNIS  
BOWLING

CROQUET  
BILLIARDS

M. A. BRIGGS, Manager.

RI

with  
For  
the  
day  
daily  
low

44  
70  
176  
202  
200  
216  
241  
260  
280  
270

50

\* ex  
steam  
morn  
Rapp  
De  
Moon  
100  
every  
16th  
count  
All  
with

**EDGEWOOD,**  
ALEXANDRIA BAY, N. Y.

and homelike re-  
Lawrence River.

tion of Edgewood Park  
rs, dampness, mosquitoes  
cutures characteristic of  
es it unparalleled in its  
seeking real enjoyment

facilities second to none.  
for charter to private  
y to and from Alexan-

**CROQUET  
BILLIARDS**  
GGS, Manager.

**TIME TABLE.**

**RICHELIEU AND ONTARIO  
NAVIGATION CO.**

Commencing Monday, June 15th, and continuing so long as business will warrant, of which timely notice will be given, the steamers will leave Toronto at 100 p. m. daily (Sundays excepted), for Montreal, Quebec, and the Saguenay, calling at all intermediate ports, including Clayton, Round Island, Thousand Island Park, and Alexandria Bay; and commencing Monday, June 15th, steamers will leave Montreal for Toronto at 10:00 a. m. daily (Sundays excepted), calling at all intermediate ports as per the following Time Table:—

ROYAL MAIL LINE STEAMERS.			
DOWNWARDS		UPWARDS	
1	At Toronto, daily (Sundays excepted) ..	1	At Quebec, daily (Sundays excepted) ..
44	" Burlington (Bowmanville) ..	Ar. at Montreal (last morning) ..	4:30 p.
45	" Fort Hope ..	ing ..	4:30 p.
70	" Cobourg ..	Ar. Montreal (last morning) ..	every morning (Sundays excepted) ..
176	" Kingston ..	Ar. Montreal ..	12:30 p.
200	" Clayton ..	" Lakes (commencing with ..)	12:30 p.
202	" Round Island ..	" upon trip) ..	12:30 p.
203	" Thousand Island Park ..	" Valleyfield ..	8:00 p.
216	" Alexandria Bay ..	" Colman Landing (connected with train leaving Mon- ..)	8:00 p.
231	" Brockville ..	" Cornwall ..	8:30 p.
232	" Prescott ..	" Dickinson's Landing ..	8:30 p.
233	" Cornwall ..	" Prescott ..	8:30 p.
234	" Colman Landing ..	" Brockville ..	8:30 p.
276	Ar. at Montreal (passing side steamers for Quebec to transfer passengers and baggage) ..	" Alexandria Bay ..	8:30 p.
277	Ar. at Montreal (passing side steamers for Quebec to transfer passengers and baggage) ..	" Thousand Island Park ..	10:00 p.
278	Ar. at Montreal (passing side steamers for Quebec to transfer passengers and baggage) ..	" Round Island ..	11:00 p.
279	Ar. at Montreal (passing side steamers for Quebec to transfer passengers and baggage) ..	" Clayton ..	12:00 p.
280	Ar. at Quebec (last morning, connecting there with steamer for the Saguenay River, and at Pointe-aux-Lacs (passing Quebec) with the Intercolonial Railway for all places in the Maritime Provinces) ..	Ar. Kingston ..	1:00 p.
		" Kingston ..	4:15 p.
		" Denonville ..	4:30 p.
		" Belleville ..	4:45 p.
		" Trenton (foot of canal) ..	5:00 p.
		" Berthou ..	5:15 p.
		" Colong ..	5:30 p.
		" Fort Hope ..	5:45 p.
		" Darlington (Bowmanville) ..	6:00 p.
		Ar. Toronto ..	6:30 p.

1) Daily for Quebec (Sundays excepted).  
\*Commencing on Monday, 15th of July, and until further notice a steamer will leave Kingston and Clayton, and other ports every Monday morning for Montreal, making a daily steamer through the lakes and Rapids to Montreal during the height of the season of pleasure travel. During months of June, July, and August a Sunday steamer will leave Montreal and Quebec respectively at 8:00 p. m. for Quebec and Montreal.  
1) Commencing beginning of May, the Saguenay steamers leave Quebec every Tuesday and Friday at 7:30 a. m., and on and after June 15th, every Tuesday, Wednesday, Friday, and Saturday, and on and after July 15th until further notice, daily (Sunday excepted). Returning leave City commencing at 8:30 a. m. the day following their departure from Quebec. All times subject to fluctuation from stress of weather, etc., and change with or without notice.



IZAACK WALTON  
HOUSE.

ST. LAWRENCE RIVER,

GLAYTOR, N. Y.

The Angler's Paradise.

This large and commodious hotel offers every convenience to those in search of rest and recreation at the Thousand Islands.

250 Feet of Veranda  
Fronting River.

T. M. ESSELSTYN,

MANAGER.

18

Clay  
Rou  
Gre  
T. I.  
Ar.

Fin  
T. I.  
Gre  
Rou  
Ar.

LEA  
Clay  
Rou  
Gre  
Ar.

A

Bet

Le  
A. M.  
Le  
12:30

W  
Th  
follo  
dria  
9.30  
M.  
12 M  
Satur

Le  
12.30  
M., 1

WALTON

HOUSE.

RENCE RIVER,

TOR, N. Y.

er's Paradise.

commodious hotel offers  
ance to those in search of  
ation at the Thousand

nt of Veranda  
ing River.

SELSTYN,

ANAGER.

18

### TIME TABLE.

#### Steamer Nightingale.

DOWN.							
LEAVE.	A. M.	A. M.	A. M.	P. M.	P. M.	P. M.	P. M.
Clayton.....	7 30	9 00	10 25	1 00	2 50	5 00	
Round Isl'd....	7 40	9 10	10 35	1 10	3 00	5 10	
Grenell Isl'd....	7 55	9 25	10 50	1 25	3 15	5 25	
T. I. Park.....	8 00	9 30	10 55	1 30	3 20	5 30	
Ar. Fine View...	8 05	9 35	11 00	1 35	3 25	5 35	

UP.							
LEAVE.	A. M.	A. M.	A. M.	P. M.	P. M.	P. M.	P. M.
Fine View.....	8 05	9 35	11 00	1 35	3 25	5 35	
T. I. Park.....	8 15	9 45	11 05	1 45	3 30	5 45	
Grenell Isl'd....	8 20	9 50	11 10	1 50	3 35	5 50	
Round Isl'd....	8 35	10 05	11 25	2 05	3 50	6 05	
Ar. Clayton....	8 45	10 15	11 35	2 15	4 00	6 15	

#### SUNDAY TRIPS.

DOWN.				UP.			
LEAVE.	A. M.	P. M.		LEAVE.	A. M.	P. M.	
Clayton.....	8 50	12 01		Fine V.....	9 25	12 45	
Round I.....	9 00	12 20		Grenell I....	9 35	12 55	
Grenell I....	9 15	12 35		Round I.....	9 50	1 10	
Ar. Fine V.,	9 25	12 45		Ar. Clayton.	10 00	1 20	

A—Making close connection at Clayton with  
Sfr. Hon Voyage for Kingston, Oswego and  
Rochester.

#### Grand View Park Ferry.

Between Thousand Island Park and Grand  
View Park.

Leaves Thousand Island Park 7:30, 9:30, 11:30  
A. M.; 1:30, 2:50, 4:30, 6:30, 8:00 P. M.  
Leave Grand View Park 9:45, 8:30, 10:15 A. M.;  
12:50, 2:10, 3:40, 5:30, 7:00 P. M.

#### WESTMINSTER PARK FERRY.

The Westminster Park Ferry will make the  
following trips between the Park and Alexan-  
dria Bay: Leave Westminster Park 6:30, 7:45,  
9:30, 11:10 A. M.; 1:30, 2:30, 4:30, 6:30, 7:45, 8:30 P.  
M. Leave Alexandria Bay 7:30, 8:50, 10 A. M.,  
12 M., 1:50, 3:20, 5:20, 7:15, 8:30 P. M. Every  
Saturday night extra trip at 10:30.

#### SUNDAY.

Leave Westminster Park 6:30, 11:30 A. M.;  
12:30, 6:45 P. M. Leave Alexandria Bay 7:30 A.  
M., 12 M., 1, 7:15 P. M.

**New  
Windsor  
Hotel**

**THE THOUSAND ISLANDS,**

**CLAYTON, N. Y.**

This popular house is open the entire year. Situated on Water Street, within a stone's throw of the St. Lawrence River, the invigorating breezes from Lake Ontario sweep across its broad verandas, day and night.

The New Windsor is elegantly and commodiously furnished throughout. Each room opens upon a porch, from which an unrivalled view of the river and its numerous islands may be enjoyed.

**RATES MODERATE.**

**W. P. HAWES,**  
MANAGER.

W  
ndsor  
tel  
AND ISLANDS,  
ON, N. Y.

is open the entire year.  
Street, within a stone's  
Lawrence River, the invigo-  
Lake Ontario sweep across  
day and night.  
is elegantly and commo-  
throughout. Each room  
from which an unrivalled  
d its numerous Islands may

MODERATE.

HAWES,  
NAGER.

**Local Time Table R., W. & O. R. R.**

Trains arrive at Clayton 5:45 and 10:30 A. M. and 5:30, 6:25 and 10:25 P. M.  
Trains leave Clayton 6:30 and 6:45 A. M. and 12:01, 4:40, 5:55, 9:00 and 11:30 P. M.

Trains arrive at Clayton 6:45, 5:45 and 11:30 A. M.  
Trains leave Clayton 5:35, 9:00 and 10:00 P. M.

**SUNDAY TRAINS.**

**CAPE VINCENT LINE. TO CAPE VINCENT READ DOWN**

FROM CAPE VINCENT READ UP.	11:00 pm	10:15 am	8:35 am	7:00 am
Mr. Niagara Falls	10:45 "	10:50 "	8:50 "	6:50 "
Mr. Suspension Bridge	10:40 "	10:50 "	9:00 "	7:00 "
Mr. Oshawa	10:35 "	1:15 pm	9:05 "	7:10 "
Mr. Syracuse	10:30 "	1:20 "	9:10 "	7:15 "
Mr. WAREHOUSE	10:25 "	1:25 "	9:15 "	7:20 "
Mr. Brownville	10:20 "	1:30 "	9:20 "	7:25 "
Mr. Limerick	10:15 "	1:35 "	9:25 "	7:30 "
Mr. Three Mile Bay	10:10 "	1:40 "	9:30 "	7:35 "
Mr. Beakby	10:05 "	1:45 "	9:35 "	7:40 "
Mr. CAPE VINCENT	10:00 "	1:50 "	9:40 "	7:45 "
Mr. WAREHOUSE	10:00 "	1:50 "	9:40 "	7:45 "
Mr. Alexandria Bay (S.R.)	10:00 "	1:50 "	9:40 "	7:45 "
	10:00 am	1:50 pm	9:40 pm	7:45 pm
	10:05 am	1:55 pm	9:45 pm	7:50 pm
	10:10 am	2:00 pm	9:50 pm	7:55 pm
	10:15 am	2:05 pm	9:55 pm	8:00 pm
	10:20 am	2:10 pm	10:00 pm	8:05 pm
	10:25 am	2:15 pm	10:05 pm	8:10 pm
	10:30 am	2:20 pm	10:10 pm	8:15 pm
	10:35 am	2:25 pm	10:15 pm	8:20 pm
	10:40 am	2:30 pm	10:20 pm	8:25 pm
	10:45 am	2:35 pm	10:25 pm	8:30 pm
	10:50 am	2:40 pm	10:30 pm	8:35 pm
	10:55 am	2:45 pm	10:35 pm	8:40 pm
	11:00 am	2:50 pm	10:40 pm	8:45 pm
	11:05 am	2:55 pm	10:45 pm	8:50 pm
	11:10 am	3:00 pm	10:50 pm	8:55 pm
	11:15 am	3:05 pm	10:55 pm	9:00 pm
	11:20 am	3:10 pm	11:00 pm	9:05 pm
	11:25 am	3:15 pm	11:05 pm	9:10 pm
	11:30 am	3:20 pm	11:10 pm	9:15 pm
	11:35 am	3:25 pm	11:15 pm	9:20 pm
	11:40 am	3:30 pm	11:20 pm	9:25 pm
	11:45 am	3:35 pm	11:25 pm	9:30 pm

1000 ISLAND PARK.

## THE NEW ENGLAND

W. H. PRINE, Manager.

Formerly manager of the Hickory House.

Board with rooms, per week, \$8 to \$10;  
table board, per week, special rates;  
board with room, per day, \$1.50; break-  
fast 35c; dinner 50c; supper 35c.

Freely's Celebrated BON BONS.

P. M. FREELY,

Manufacturer and Dealer in

## FINE CONFECTIONERY

BON BONS,  
ICE CREAM,  
ICE CREAM SODA.

OPPOSITE  
THE CROSSMON. Alexandria Bay, N. Y.

ALL GOODS STRICTLY PURE.

## PULLMAN HOUSE,

RIVER ST. LAWRENCE.

RATES—\$2.00 to \$2.50 per Day; \$10.00  
to \$16.00 per Week.

Enlarged, Refitted and Centrally Located.

This hotel has a United States Postoffice,  
Good Boat Livery, Natatorium and Toboggan,  
Slide, Barber Shop, and everything for the  
comfort and convenience of its patrons.

ALL BOATS STOP AT OUR DOCKS.

W. P. ROGERS,  
GRENBELL, N. Y.

AND PARK.  
**ENGLAND**  
 E. Manager.  
 of the Hickory House.

per week, \$8 to \$10;  
 week, special rates;  
 per day, \$1.50; break-  
 ; supper 35c.

ted **BON BONS.**  
**REELY,**  
 and Dealer in  
**LECTIONERY**

S,  
 AM  
 AM SUDA.  
 Alexandria Bay, N. Y.  
 RICTLY PURE.

**HOUSE,**  
 LAWRENCE.  
 50 per Day; \$10.00  
 per Week.

Centrally Located.  
 United States Postoffice,  
 Corium and Toboggan,  
 and everything for the  
 use of its patrons.  
**AT OUR DOCKS.**  
**OGERS,**  
 L. N. Y.

UTICA LINE--Westbound		UTICA LINE--Eastbound	
FROM	TO	FROM	TO
1502	1532	1543	1573
1503	1533	1544	1574
1504	1534	1545	1575
1505	1535	1546	1576
1506	1536	1547	1577
1507	1537	1548	1578
1508	1538	1549	1579
1509	1539	1550	1580
1510	1540	1551	1581
1511	1541	1552	1582
1512	1542	1553	1583
1513	1543	1554	1584
1514	1544	1555	1585
1515	1545	1556	1586
1516	1546	1557	1587
1517	1547	1558	1588
1518	1548	1559	1589
1519	1549	1560	1590
1520	1550	1561	1591
1521	1551	1562	1592
1522	1552	1563	1593
1523	1553	1564	1594
1524	1554	1565	1595
1525	1555	1566	1596
1526	1556	1567	1597
1527	1557	1568	1598
1528	1558	1569	1599
1529	1559	1570	1600
1530	1560	1571	1601
1531	1561	1572	1602
1532	1562	1573	1603
1533	1563	1574	1604
1534	1564	1575	1605
1535	1565	1576	1606
1536	1566	1577	1607
1537	1567	1578	1608
1538	1568	1579	1609
1539	1569	1580	1610
1540	1570	1581	1611
1541	1571	1582	1612
1542	1572	1583	1613
1543	1573	1584	1614
1544	1574	1585	1615
1545	1575	1586	1616
1546	1576	1587	1617
1547	1577	1588	1618
1548	1578	1589	1619
1549	1579	1590	1620
1550	1580	1591	1621
1551	1581	1592	1622
1552	1582	1593	1623
1553	1583	1594	1624
1554	1584	1595	1625
1555	1585	1596	1626
1556	1586	1597	1627
1557	1587	1598	1628
1558	1588	1599	1629
1559	1589	1600	1630
1560	1590	1601	1631
1561	1591	1602	1632
1562	1592	1603	1633
1563	1593	1604	1634
1564	1594	1605	1635
1565	1595	1606	1636
1566	1596	1607	1637
1567	1597	1608	1638
1568	1598	1609	1639
1569	1599	1610	1640
1570	1600	1611	1641
1571	1601	1612	1642
1572	1602	1613	1643
1573	1603	1614	1644
1574	1604	1615	1645
1575	1605	1616	1646
1576	1606	1617	1647
1577	1607	1618	1648
1578	1608	1619	1649
1579	1609	1620	1650
1580	1610	1621	1651
1581	1611	1622	1652
1582	1612	1623	1653
1583	1613	1624	1654
1584	1614	1625	1655
1585	1615	1626	1656
1586	1616	1627	1657
1587	1617	1628	1658
1588	1618	1629	1659
1589	1619	1630	1660
1590	1620	1631	1661
1591	1621	1632	1662
1592	1622	1633	1663
1593	1623	1634	1664
1594	1624	1635	1665
1595	1625	1636	1666
1596	1626	1637	1667
1597	1627	1638	1668
1598	1628	1639	1669
1599	1629	1640	1670
1600	1630	1641	1671
1601	1631	1642	1672
1602	1632	1643	1673
1603	1633	1644	1674
1604	1634	1645	1675
1605	1635	1646	1676
1606	1636	1647	1677
1607	1637	1648	1678
1608	1638	1649	1679
1609	1639	1650	1680
1610	1640	1651	1681
1611	1641	1652	1682
1612	1642	1653	1683
1613	1643	1654	1684
1614	1644	1655	1685
1615	1645	1656	1686
1616	1646	1657	1687
1617	1647	1658	1688
1618	1648	1659	1689
1619	1649	1660	1690
1620	1650	1661	1691
1621	1651	1662	1692
1622	1652	1663	1693
1623	1653	1664	1694
1624	1654	1665	1695
1625	1655	1666	1696
1626	1656	1667	1697
1627	1657	1668	1698
1628	1658	1669	1699
1629	1659	1670	1700

**CORNWALL BROS.,**

**\* General Ticket Agents.**

**TICKETS FOR**

**Montreal,  
Quebec,  
River Saguenay,  
Gulf Ports,  
White Mountains,  
Portland,  
Boston,  
Lakes Champlain  
and George,  
Saratoga,  
New York**

**AND**

**All Points East and West.**

**Secure your tickets before taking  
Steamer.**

**ALSO**

**Dealers in Foreign and Domestic Dry Goods,  
Notions, Novelties, Souvenirs of the Thousand  
Islands, Hats and Caps, Boots and Shoes, Choice  
Line of Fancy Groceries, Camp and Island  
Supplies a Specialty. Ready-made Clothing  
and Custom Tailoring Department in charge  
of a First-class Tailor. All work guaranteed.**

**STONE STORE, ALEXANDRIA BAY, N. Y.**

**BROS.**  
**Ticket Agents.**

**TICKETS FOR**

**St. John's,**  
**St. Lawrence Saguenay,**  
**Mountains,**  
**Portland,**  
**Boston,**  
**Halifax,**  
**Quebec,**  
**Montreal,**  
**New York**

**East and West.**

Buy tickets before taking

**SO**

and Domestic Dry Goods,  
Souvenirs of the Thousand  
Islands, Boots and Shoes, Choice  
Fur Goods, Camp and Island  
Ready-made Clothing  
Department in charge  
All work guaranteed.

**ALEXANDRIA BAY, N. Y.**

**CLAYTON LINE.**

FROM CLAYTON READ UP.

TO CLAYTON READ DOWN.

FROM CLAYTON READ UP.	TO CLAYTON READ DOWN.
11:30 AM	11:30 AM
11:45 AM	11:45 AM
12:00 PM	12:00 PM
12:15 PM	12:15 PM
12:30 PM	12:30 PM
12:45 PM	12:45 PM
1:00 PM	1:00 PM
1:15 PM	1:15 PM
1:30 PM	1:30 PM
1:45 PM	1:45 PM
2:00 PM	2:00 PM
2:15 PM	2:15 PM
2:30 PM	2:30 PM
2:45 PM	2:45 PM
3:00 PM	3:00 PM
3:15 PM	3:15 PM
3:30 PM	3:30 PM
3:45 PM	3:45 PM
4:00 PM	4:00 PM
4:15 PM	4:15 PM
4:30 PM	4:30 PM
4:45 PM	4:45 PM
5:00 PM	5:00 PM
5:15 PM	5:15 PM
5:30 PM	5:30 PM
5:45 PM	5:45 PM
6:00 PM	6:00 PM
6:15 PM	6:15 PM
6:30 PM	6:30 PM
6:45 PM	6:45 PM
7:00 PM	7:00 PM
7:15 PM	7:15 PM
7:30 PM	7:30 PM
7:45 PM	7:45 PM
8:00 PM	8:00 PM
8:15 PM	8:15 PM
8:30 PM	8:30 PM
8:45 PM	8:45 PM
9:00 PM	9:00 PM
9:15 PM	9:15 PM
9:30 PM	9:30 PM
9:45 PM	9:45 PM
10:00 PM	10:00 PM
10:15 PM	10:15 PM
10:30 PM	10:30 PM
10:45 PM	10:45 PM
11:00 PM	11:00 PM
11:15 PM	11:15 PM
11:30 PM	11:30 PM
11:45 PM	11:45 PM
12:00 AM	12:00 AM



# 1000 ISLANDS NEWS,

Alexandria Bay, N. Y.

**F. G. BARRY, Publisher.**

**E. BRATE. ROGERS, Editor.**

Published during the summer season. Sub-  
scription price \$1.00 Advertising Rates on  
application to

**F. G. BARRY,**  
Publisher THE NEWS SERIES,  
Herkimer N. Y.

---

PRESS OF

TIMES PUBLISHING CO.,

Printers and Engravers,

SYRACUSE, N. Y.

NEWS,

Bay, N. Y.

ublisher.

E. ROGERS, Editor.

the summer season. Sub-  
Advertising Rates on

F. G. BARRY,  
isher THE NEWS SERIES,  
Herkimer N. Y.

SS OF

LISHING CO.,

and Engravers,

USE, N. Y.

TIME TABLE.  
R. W. & O. R. R.  
PALACE CAR SERVICE.

EASTBOUND see NORTHBOUND

Chicago and Portland, Me.  
Wagner Pullman Sleeping Car.  
Le. Chicago, Mich. Tues. daily.  
Arrival Friday 11:30 p.m.  
At. Portland, Me. 8:30 a.m.  
At. Niagara Falls, N. Y. 8:30 p.m.  
At. Buffalo 11:00 a.m.  
At. Rochester 11:00 a.m.  
At. Syracuse 11:00 a.m.  
At. New York (breakfast) 8:30 a.m.  
At. Albany 10:00 a.m.  
At. Portland, except Sundays, 7:45 a.m.

Chicago and Clayton.  
Wagner Tourist Sleeping Car.  
Le. Chicago, Mich. Tues. daily.  
except Saturdays 3:00 p.m.  
At. Niagara Falls, N. Y. 8:30 a.m.  
At. Buffalo 10:00 a.m.  
At. Rochester 11:00 a.m.  
At. Syracuse 11:00 a.m.  
At. Clayton, daily on Sunday 3:00 p.m.

Niagara Falls and Clayton.  
Wagner Tourist Sleeping Car.  
Le. Niagara Falls, N. Y. 8:30 a.m.  
At. Buffalo 10:00 a.m.  
At. Rochester 11:00 a.m.  
At. Clayton (1000 seats), daily 8:00 a.m.  
except Saturdays 8:00 a.m.  
except Saturdays 8:00 a.m.  
except Saturdays 8:00 a.m.

Niagara Falls and Clayton.  
Wagner Tourist Sleeping Car.  
Le. Niagara Falls, N. Y. 8:00 a.m.  
At. Buffalo 10:00 a.m.  
At. Rochester 11:00 a.m.  
At. Clayton, daily on Sunday 8:45 a.m.

New York and Clayton.  
Wagner Tourist Sleeping Car.  
Le. N. Y. Grand Cen. Sta. daily 7:00 p.m.  
At. Albany, daily 11:00 a.m.  
At. Utica 12:00 a.m.  
At. Clayton 3:45 a.m.

New York and Clayton.  
Wagner Tourist Sleeping Car.  
Le. N. Y. Grand Cen. Sta. daily 7:00 p.m.  
At. Albany, daily 11:00 a.m.  
At. Utica 12:00 a.m.  
At. Clayton 3:45 a.m.

New York and Cape Vincent.  
Wagner Sleeping Car.  
Le. N. Y. Grand Cen. Sta. daily 8:15 p.m.  
At. Utica 11:00 a.m.  
At. Rome 12:00 a.m.  
At. Cape Vincent, daily 10:40 a.m.  
At. Syracuse 11:00 a.m.

New York and Cape Vincent.  
Wagner Sleeping Car.  
Le. N. Y. Grand Cen. Sta. daily 8:15 p.m.  
At. Utica 11:00 a.m.  
At. Rome 12:00 a.m.  
At. Cape Vincent, daily 10:40 a.m.  
At. Syracuse 11:00 a.m.

New York and Ogdensburg.  
Wagner Sleeping Car Daily.  
Le. N. Y. Grand Cen. Sta. daily 8:15 p.m.  
At. Utica 11:00 a.m.  
At. Ogdensburg 11:30 a.m.  
except on arrival (Wednesday) 11:45 a.m.

Utica and Clayton.  
Wagner Sleeping Car.  
Le. Utica, weekdays 8:10 p.m.  
At. Clayton 11:30 a.m.

Syracuse and Clayton.  
Wagner Sleeping Car.  
Le. Syracuse, weekdays 2:00 p.m.  
At. Clayton 11:30 a.m.

Hempstead Bridge and New York.  
Pullman and Wagner Sleeping Car Daily.  
Le. New York, Grand Cen. Sta. 8:00 a.m.  
At. Hempstead, N. Y. 10:00 a.m.  
At. New York, West 42d St. 10:40 a.m.  
At. New York, Fresh St. 10:55 a.m.

WESTBOUND see SOUTHBOUND

Portland, Me., and Chicago.  
Wagner Pullman Sleeping Car.  
Le. Portland, daily Sat. 8:30 a.m.  
At. Chicago 11:30 p.m.  
At. Syracuse 11:00 a.m.  
At. Rochester, N. Y. 11:00 a.m.  
At. Buffalo, N. Y. 11:00 a.m.  
At. Niagara Falls, N. Y. 11:00 a.m.  
At. New York (breakfast) 8:30 a.m.  
At. Albany 10:00 a.m.  
At. Chicago, except Sundays, 7:45 a.m.

Clayton and Chicago.  
Wagner Tourist Sleeping Car.  
Le. Clayton, daily on Sunday 3:00 p.m.  
At. Buffalo 10:00 a.m.  
At. Rochester 11:00 a.m.  
At. Syracuse 11:00 a.m.  
At. Chicago, Mich. Tues. daily 11:00 a.m.

Clayton and Niagara Falls.  
Wagner Tourist Sleeping Car.  
Le. Clayton (1000 seats), daily 11:30 p.m.  
At. Buffalo 10:00 a.m.  
At. Rochester, N. Y. 11:00 a.m.  
At. Niagara Falls 11:15 a.m.  
The train leaves Clayton Sunday night 11:30 p.m.

Clayton and Niagara Falls.  
Wagner Tourist Sleeping Car.  
Le. Clayton, weekdays 11:30 a.m.  
At. Buffalo 10:00 a.m.  
At. Rochester, N. Y. 11:00 a.m.  
At. Niagara Falls 11:15 a.m.

Clayton and New York.  
Wagner Tourist Sleeping Car.  
Le. Clayton, daily 8:00 a.m.  
At. Utica 12:00 a.m.  
At. Albany 12:00 a.m.  
At. New York (Grand Cen. Sta.) 7:45 a.m.

Clayton and New York.  
Wagner Tourist Sleeping Car.  
Le. Clayton, daily 8:00 a.m.  
At. Utica 12:00 a.m.  
At. Albany 12:00 a.m.  
At. New York (Grand Cen. Sta.) 7:45 a.m.

Cape Vincent and New York.  
Wagner Sleeping Car.  
Le. Cape Vincent, daily 8:30 a.m.  
At. Syracuse 11:00 a.m.  
At. New York (Grand Cen. Sta.) 7:45 a.m.

Cape Vincent and New York.  
Wagner Sleeping Car.  
Le. Cape Vincent, daily 8:30 a.m.  
At. Syracuse 11:00 a.m.  
At. New York (Grand Cen. Sta.) 7:45 a.m.

Ogdensburg and New York.  
Wagner Sleeping Car Daily.  
Le. Ogdensburg, daily 1:00 p.m.  
At. Utica 11:00 a.m.  
At. New York (Grand Cen. Sta.) 7:00 a.m.  
Sundays this train leaves Ogdensburg 1:00 p.m.

Clayton and Utica.  
Wagner Sleeping Car.  
Le. Clayton, weekdays 12:01 p.m.  
At. Utica 11:00 a.m.

Clayton and Syracuse.  
Wagner Sleeping Car.  
Le. Clayton, weekdays 11:41 a.m.  
At. Syracuse 11:00 a.m.

New York and Hempstead Bridge.  
Pullman and Wagner Sleeping Car Daily.  
Le. New York, Grand Cen. Sta. 8:00 a.m.  
At. Hempstead, N. Y. 10:00 a.m.  
At. New York, West 42d St. 10:40 a.m.  
At. New York, Fresh St. 10:55 a.m.

# MARSDEN HOUSE,

Alexandria Bay, N. Y.

The Finest and most Pleasantly  
Located \$2 Hotel on the River.

Special Attention to Commercial Men.

G. A. MARSDEN,  
Proprietor.

McIntyre & Co.,

ALEXANDRIA BAY, N. Y.,

## PHOTOGRAPHERS

Thousand Islands Views  
a Specialty.

Special Attention to Group Pictures.

OPPOSITE THOUSAND ISLAND HOUSE.

EN HOUSE,

ria Bay, N. Y.

nd most Pleasantly  
Hotel on the River.

n to Commercial Men.

ARSDEN,  
rietor.

yre & Co.,

RIA BAY, N. Y.,

RAPHERS

Islands Views  
pecialty.

n to Group Pictures.

AND ISLAND HOUSE.

28

HOW



TO GO

## FISHING.

First class fishing outfits with reliable oarsmen and guides can be had for \$3.00 per day.

Apply at your hotel or of the oarsmen at the wharves. Lunches will be furnished by the hotels and boarding houses.

Each fishing outfit is supplied with all necessary tackle, etc. Bait extra. The St. Lawrence River Boatmen's Protective Association will see that you are furnished with none but first class guides.

Steam yachts, sail yachts and row boats can be chartered at reasonable prices. Apply at boat liveries, at the wharves or at hotel office.

29

The

# GROSSMON

Alexandria Bay, N. Y.

One of the best and most comfortable  
summer resort hotels in the  
United States

ALL DEPARTMENTS  
UNDER THE DIRECT  
SUPERVISION OF  
THE PROPRIETOR

RATES, \$4.00 PER DAY.

CHAS. W. CROSSMON,  
PROPRIETOR.

The  
**CROSSMON**

Alexandria Bay, N. Y.

Best and most comfortable  
resort hotels in the  
United States .

DEPARTMENTS  
BY THE DIRECT  
DIVISION OF  
PROPRIETOR

\$4.00 PER DAY.

W. CROSSMON,  
PROPRIETOR.

## PROTECTIVE ASSOCIATION.

### A Few Facts Worthy the Perusal of all St. Lawrence River Tourists.

The attention of tourists and others contemplating a visit to the St. Lawrence river is called to the fact that there is now organized an association known as the St. Lawrence River Boatmen's Protective Association, whose object is to furnish any information that may be sought in regard to the Thousand Islands, hotel rates, private cottages, steam yachts, boats and boatmen, bait, fishing tackle, captains, pilots, guides, engineers, etc. The association has over 150 members who have been duly examined and given the required papers stating their ability to serve the public in a satisfactory manner as boatmen, river guides, etc. The members of the association are governed by laws that will insure safety and satisfaction to those securing their services. A standard rate has been established which will be furnished on application. Any member furnished by the association will be a guarantee of good service and expulsion is the penalty for failure to perform the duties in a proper manner. Contrary to general belief the Boatmen's Protective Association is not a labor organization, but a body of men banded together for the purpose of furnishing pleasure seekers at the St. Lawrence river with good and trustworthy help and to eliminate the abuses which have heretofore been thrust upon them by unprincipled men.

All communications will be promptly answered if addressed to the association at Alexandria Bay, N. Y.

## TIME TABLE.

### Steamer Crescent.

Leave Alexandria Bay 7:10, 9:30 A. M.; 12:15, 2:30, 4:15, 7:15 P. M.

Leave Central Park 8:00, 10:30 A. M.; 1:00, 2:45, 4:50, 7:50 P. M.

Stopping at all intermediate islands on signal. White signal for up trips, red signal for down trips. Will also deliver mails, telegrams and packages.

TIME-TABLE OF STEAMER EMPIRE STATE'S TRIP TO LAKE-ON-THE-MOUNTAIN, KINGSTON AND PICTON.

(For description see inside front cover.)

Leave Alexandria Bay 7:00 A. M., Edgewood Park 7:05, Point Vivian 7:20, St. Lawrence Park 7:35, Fine View 7:45, Thousand Island Park 7:50, Grenell Island 7:55, Round Island 8:05, Clayton 8:15, Gananoque 9:15, arrive Kingston 11:00, Lake on the Mountain 1:30 P. M., Picton 1:45.

Returning leave Picton 3:00 P. M., Lake on the Mountain 3:25, Kingston 6:00 P. M., Gananoque 7:45, Clayton 8:45, Round Island 8:55, Grenell Island 9:05, Thousand Island Park 9:10, Fine View 9:15, St. Lawrence Park 9:35, Point Vivian 9:40, Edgewood Park 9:50, Alexandria Bay 10:00.

1000 Islands. Among America's most charming resorts.

## The : New : Columbian

At Thousand Island Park, N. Y.,

AND THE

## HOTEL WESTMINSTER

Westminster Park, Alex. Bay, N. Y.

Great family hotels, modern and first-class; charges moderate. Send for descriptive pamphlet and terms.

H. F. INGLEHART, Prop'r.

## TABLE.

### er Crescent.

Day 7:10, 9:30 A. M.; 12:15,

8:00, 10:20 A. M.; 1:00, 2:45,

intermediate islands on signal.  
trips, red signal for down  
river mails, telegrams and

SEAMER EMPIRE STATE'S  
THE MOUNTAIN, KING-  
AND PICTON.

(see inside front cover.)

Day 7:00 A. M., Edgewood  
Island 7:30, St. Lawrence Park  
Thousand Island Park 7:50,  
Round Island 8:05, Chayton  
Island, arrive Kingston 11:00,  
depart 1:30 P. M., Picton 1:45

Kingston 3:00 P. M., Lake on  
Kingston 6:00 P. M., Gan-  
ano 8:45, Round Island 8:55,  
Thousand Island Park 9:10,  
Lawrence Park 9:35, Point  
Wood Park 9:50, Alexandria

Among America's most  
charming resorts.

### W. Columbian

Island Park, N. Y.

AND THE

### ESTMINSTER

Park, Alex. Bay, N. Y.

modern and first-class;  
Send for descriptive pam-

INGLEHART, Prop'r.

## What to Do in Case of Drowning and Accidents.

**Drowning.** 1. Loosen Clothing, if any. 2. Empty Lungs of water by laying body on its stomach and lifting it by the middle so that the head hangs down. Jerk the body a few times. 3. Pull tongue forward, using handkerchief, or pin with string, if necessary. 4. Initiate motion of respiration by alternately compressing and expanding the lower ribs, about twenty times a minute. Alternately raising and lowering the arms from the sides up above the head will stimulate the action of the lungs. Let it be done gently but persistently. 5. Apply warmth and friction to extremities. 6. By holding tongue forward, closing the nostrils and pressing the "Adam's apple" back (so as to close entrance to stomach,) direct inflation can be tried. Take a deep breath and breathe it forcibly into the mouth of patient, compress the chest to expel the air and repeat the operation. 7. DON'T GIVE UP! People have been saved after hours of patient, vigorous effort. 8. When breathing begins, get patient into a warm bed, give warm drinks, or spirits in teaspoonsful, fresh air and quiet.

**Burns and Scalds.** Cover with Cooking Soda and lay wet cloths over it. Whites of Eggs and Olive Oil. Olive or Linseed Oil, plain, or mixed with Chalk or Whiting.

**Lightning.** Dash cold water over a person struck.

**Sunstroke.** Loosen Clothing. Get patient into shade, and apply ice-cold water to head.

**Mad Dog or Snake Bite.** Tie cord tight above wound. Suck the wound and cauterize with caustic or white-hot iron at once, or cut out adjoining parts with a sharp knife.

**Venomous Insects' Stings, &c.** Apply weak Ammonia, Oil, Salt Water, or Iodine.

**Fainting.** Place flat on back; allow fresh air, and sprinkle with water.

**Tests of Death.** Hold mirror to mouth. If living, moisture will gather. Push pin into flesh. If dead the hole will remain, if alive it will close up.

**Cinders in the Eye.** Roll soft paper up like a lamp lighter and wet the tip to remove, or use a medicine dropper to draw it out. Rub the other eye. A flax-seed placed in the eye will soon remove any foreign substance.







