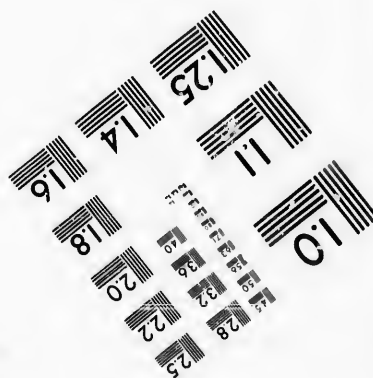
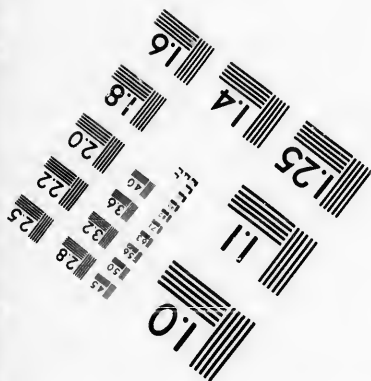
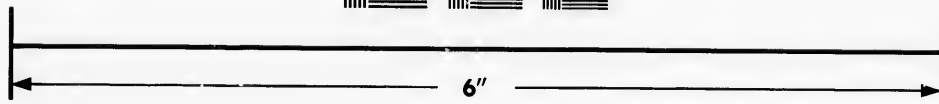
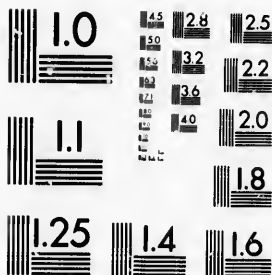

**IMAGE EVALUATION  
TEST TARGET (MT-3)**



**Photographic  
Sciences  
Corporation**

23 WEST MAIN STREET  
WEBSTER, N.Y. 14580  
(716) 872-4503

25  
28  
32  
36  
20  
18

**CIHM/ICMH  
Microfiche  
Series.**

**CIHM/ICMH  
Collection de  
microfiches.**



Canadian Institute for Historical Microreproductions / Institut canadien de microreproductions historiques

CI

**© 1987**

Technical and Bibliographic Notes/Notes techniques et bibliographiques

The Institute has attempted to obtain the best original copy available for filming. Features of this copy which may be bibliographically unique, which may alter any of the images in the reproduction, or which may significantly change the usual method of filming, are checked below.

L'Institut a microfilmé le meilleur exemplaire qu'il lui a été possible de se procurer. Les détails de cet exemplaire qui sont peut-être uniques du point de vue bibliographique, qui peuvent modifier une image reproduite, ou qui peuvent exiger une modification dans la méthode normale de filmage sont indiqués ci-dessous.

- |  |  |
|--|--|
| <input checked="" type="checkbox"/> Coloured covers/<br>Couverture de couleur  | <input type="checkbox"/> Coloured pages/<br>Pages de couleur   |
| <input type="checkbox"/> Covers damaged/<br>Couverture endommagée  | <input type="checkbox"/> Pages damaged/<br>Pages endommagées   |
| <input type="checkbox"/> Covers restored and/or laminated/<br>Couverture restaurée et/ou pelliculée  | <input type="checkbox"/> Pages restored and/or laminated/<br>Pages restaurées et/ou pelliculées  |
| <input type="checkbox"/> Cover title missing/<br>Le titre de couverture manque   | <input checked="" type="checkbox"/> Pages discoloured, stained or foxed/<br>Pages décolorées, tachetées ou piquées   |
| <input type="checkbox"/> Coloured maps/<br>Cartes géographiques en couleur   | <input type="checkbox"/> Pages detached/<br>Pages détachées  |
| <input type="checkbox"/> Coloured ink (i.e. other than blue or black)/<br>Encre de couleur (i.e. autre que bleue ou noire)   | <input checked="" type="checkbox"/> Showthrough/<br>Transparence   |
| <input type="checkbox"/> Coloured plates and/or illustrations/<br>Planches et/ou illustrations en couleur  | <input type="checkbox"/> Quality of print varies/<br>Qualité inégale de l'impression   |
| <input type="checkbox"/> Bound with other material/<br>Relié avec d'autres documents   | <input type="checkbox"/> Includes supplementary material/<br>Comprend du matériel supplémentaire   |
| <input type="checkbox"/> Tight binding may cause shadows or distortion<br>along interior margin/<br>La reliure serrée peut causer de l'ombre ou de la<br>distorsion le long de la marge intérieure   | <input type="checkbox"/> Only edition available/<br>Seule édition disponible   |
| <input type="checkbox"/> Blank leaves added during restoration may<br>appear within the text. Whenever possible, these<br>have been omitted from filming/<br>Il se peut que certaines pages blanches ajoutées<br>lors d'une restauration apparaissent dans le texte,<br>mais, lorsque cela était possible, ces pages n'ont<br>pas été filmées. | <input type="checkbox"/> Pages wholly or partially obscured by errata<br>slips, tissues, etc., have been refilmed to<br>ensure the best possible image/<br>Les pages totalement ou partiellement<br>obscurcies par un feuillet d'errata, une pelure,<br>etc., ont été filmées à nouveau de façon à<br>obtenir la meilleure image possible. |
| <input type="checkbox"/> Additional comments:/<br>Commentaires supplémentaires:  |  |

This item is filmed at the reduction ratio checked below/  
Ce document est filmé au taux de réduction indiqué ci-dessous.

10X	12X	14X	16X	18X	20X	22X	24X	26X	28X	30X	32X
					/						

The copy filmed here has been reproduced thanks to the generosity of:

D. B. Weldon Library  
University of Western Ontario  
(Regional History Room)

The images appearing here are the best quality possible considering the condition and legibility of the original copy and in keeping with the filming contract specifications.

Original copies in printed paper covers are filmed beginning with the front cover and ending on the last page with a printed or illustrated impression, or the back cover when appropriate. All other original copies are filmed beginning on the first page with a printed or illustrated impression, and ending on the last page with a printed or illustrated impression.

The last recorded frame on each microfiche shall contain the symbol  $\rightarrow$  (meaning "CONTINUED"), or the symbol  $\nabla$  (meaning "END"), whichever applies.

Maps, plates, charts, etc., may be filmed at different reduction ratios. Those too large to be entirely included in one exposure are filmed beginning in the upper left hand corner, left to right and top to bottom, as many frames as required. The following diagrams illustrate the method:

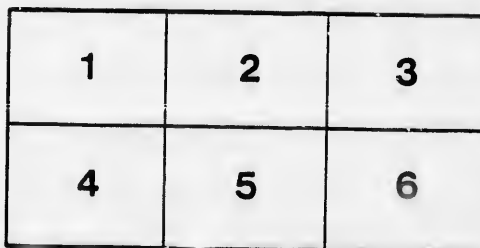
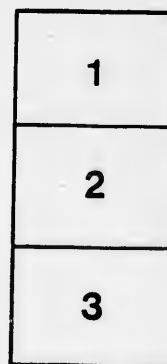

L'exemplaire filmé fut reproduit grâce à la générosité de:

D. B. Weldon Library  
University of Western Ontario  
(Regional History Room)

Les images suivantes ont été reproduites avec le plus grand soin, compte tenu de la condition et de la netteté de l'exemplaire filmé, et en conformité avec les conditions du contrat de filmage.

Les exemplaires originaux dont la couverture en papier est imprimée sont filmés en commençant par le premier plat et en terminant soit par la dernière page qui comporte une empreinte d'impression ou d'illustration, soit par le second plat, selon le cas. Tous les autres exemplaires originaux sont filmés en commençant par la première page qui comporte une empreinte d'impression ou d'illustration et en terminant par la dernière page qui comporte une telle empreinte.

Un des symboles suivants apparaîtra sur la dernière image de chaque microfiche, selon le cas: le symbole  $\rightarrow$  signifie "A SUIVRE", le symbole  $\nabla$  signifie "FIN".

Les cartes, planches, tableaux, etc., peuvent être filmés à des taux de réduction différents. Lorsque le document est trop grand pour être reproduit en un seul cliché, il est filmé à partir de l'angle supérieur gauche, de gauche à droite, et de haut en bas, en prenant le nombre d'images nécessaire. Les diagrammes suivants illustrent la méthode.

THE  
LUCAN  
FOR THE YEAR 1931

Printed at the "Enterprise" Job Office,  
1931.



# LIST OF VOTERS

FOR THE

MUNICIPALITY OF LUCAN,

FOR 1881.

Division No. 1, North of Main Street.

No. on Roll	Names	Con. or street.	Lot.	Class.
<b>A</b>				
j 76	Anderson Peter, .....	Main st. ....	pt 160 .....	h
j 112	Abbott Wm. B. ....	Alice st. ....	14 .....	f
j 120	Alway James, .....	do .....	pt 7 .....	h
<b>B</b>				
70	Bowey William, .....	Main st. ....	pt 149 .....	f
<b>C</b>				
j 35	Collins Henry. ....	Market, .....	125 .....	f
100	Connors Michael, ...	Francis, .....	82-83 .....	f
j 125	Cathcart Henry. ...	Alice, .....	168 .....	f

	136	Cooper James, .....	Market, .....	101	.....	f
j	143	Clatterham Cha's, ...	do	130-31-32	.....	h
		Cousins James, .....	G. T. R. ....		.....	h
		Casey Thomas, .....	Butler, .....	152-153	.....	f
	103	Currie R. N. ....	Francis, .....	37	.....	f
j	77	Cann Lewis, .....	Main, .....	pt 161	.....	f
	114	Caughlin Richard, ...	Alice .....	12	.....	f
			<b>D</b>			
j	72	Diamond William, ...	Main, .....	pt 158	.....	f
	95	Davis Samuel .....	4th Con. 219-20-21-22	.....	.....	f
j	124	Dight Thomas, ....	Alice st. ....	167	.....	f
j	154	Davis William, .....	Beech, .....	61	.....	f
			<b>E</b>			
j	118	Endicott William, ...	Alice, .....	pt 8	.....	h
	152	Edwards John, .....	Beech, .....	pt 4	.....	f
			<b>F</b>			
j	68	Fox Leonard, .....	Main, .....	87	.....	f
	78	Fox John, .....	Main, .....	161	.....	f
j	119	Frank J. C. ....	Alice, .....	pt 8	.....	h
j	127	Fite J. A. ....	"	169	.....	h
			<b>G</b>			
	57	Guest Robt, .....	Main .....	99 & 100	.....	f
	67	Goodacre A. ....	"	86	.....	f
	77	Grundy Wm. ....	"	pt 161	.....	h
	81	Guilfoil John, ..	"	163	.....	h
	116	Gleeson James .....	Alice .....	10	.....	f
j	126	Garner Geo. ....	"	pt 169	.....	h
j	128	Gillis James .....	"	170-71-72	.....	f
j	145	Gormeely Patrick, ...	Market, .....	134-135	.....	f
			<b>H</b>			
j	54	Hall Thomas, .....	Main, .....	pt 4	.....	f
j	54	Hall Joseph, .....	"	pt 4	.....	f
j	61	Hawkshaw Thos, ...	"	92	.....	f
j	73	Hodgins Jas. B. ....	"	pt 159	.....	h
j	82	Hodgins Thos. ....	"	107-8-9-10	.....	f
			Butler, .....	123-4	.....	f
j	85	Hossack Thos, .....	Main, .....	239 241-2	.....	f
j	111	Hutchins W. H. ....	Alice, .....	15, 16 17	.....	f
	137	Hodgins Wm. ....	Market .....	pt 100	.....	h
	137	Hodgins John C. ...	"	pt 100	.....	f
j	138	Hodgins Jonathan ...	"	99	.....	f
j	140	Haskett Wm. ....	"	97 98	.....	f

j 142  
 j 148  
 152  
 55  
 j 130  
 117  
 j 100  
 101  
 j 62  
 62  
 j 138  
 147  
 122  
 103  
 87  
 75  
 70  
 74  
 5  
 7  
 69  
 6  
 6  
 6  
 5  
 j 7  
 11  
 j 14  
 j  
 12  
 8  
 j 6  
 j  
 13  
 7



j	142 Hooper Wm.	Market	94 95	f
j	148 Hogg Wm.	4th con.	3	f
	152 Hawe Danl.	Beech,	pt 4	h
	55 Hodgins W. S.	Main,	115-16-17	f

## I-J

j	130 Jackson John,	Alice,	174-5-6-7	h
	Juda I,	Butler,	149 150	h

## K

	117 Kenny John,	Alice	184	f
--	-----------------	-------	-----	---

## L

j	106 Leach Benj.	Alice	24	h
	101 Lagford Joseph,	Francis	35 36	f
j	62 Lynch Joseph.	Main	pt 91	h
	62 Lynch F. John,	"	pt 91	f

## M

j	139 Maguire John,	Alice	pt 9	f
j	147 McLean W. J.	4th. con.	162	h
j	123 McRoberts J. H.	Alice	166	f
j	105 McRoberts David	Francis	210 211	f
j	87 Marshall James,	Main	246-47-8	f
j	75 Munro Andrew,	"	pt 160	h
j	75 Munro Danl.	"	pt 160	f
j	74 McCosh D. J.	"	pt 159	h
j	58 McCosh J. D.	"	97 98	f
j	71 McFalls Alex.	"	157 pt 158	h
j	69 Matheson Wm,	"	88	f
j	64 Murdy John,	"	pt 81	f
j	65 McLeod Wm.	"	pt 82	f
j	63 Murdock Thompson,	"	pt 92	f
j	55 McLaughlin John,	"	115-16-17	h
j	73 McIlhargey John M. D.	"	pt 159	f
	115 Mason Robt.	Alice	11	f
j	144 Markey Frank,	Market	pt 133	f
j	Mason Robt.	Butler,	149 150 111	f
			112-13-14. }	f

## N

	120 Neil Albert,	Alice	pt 7	f
	80 Neil Danl.	Main	pt 163	f
j	66 Nevils John,	"	pt 83	f

## O

j	Orme J. W.	"	pt 85	h
	133 Otterson Jas.	Market,	105-6-7-8	f
	71 O'Donahue John,	Main	157 pt 158	f

4

P

j	123	Pratt W. H.	Alice	pt 165	t
j		Purley Daul. B.	Market	pt 84 pt 85	f

Q

j	56	Quigley Wm. jun.	Main	105 106	h
	184	Quigley Wm. sen.	Market	104	f

R

	60	Roberts Jas.	Main	98 94	f
j	121	Rollins Wm.	Alice	pt 165	f
	135	Robinson Thos.	Market	108	f

S

	141	Stewardson Jas.	Market	96	f
j	103	Shaw Geo.	Francis	37	h
	98	Sadler John,	Francis	31	f
	99	Sadler Francis	"	214-15-16-17-18	f
j	84	Sanders C. W.	Main	536-7-8	f
j	59	Stanley W. E.	"	95 96	f
j	56	Stanley W. R.	"	105 106	f
	80	Smyth M.	"	pt 163	h

T

j	83	Thom J. S.	Main	pt 7	f
	147	Thompson Richard,	4th con.	162	f
	67	Taerman Green,	Beech	7 8 9 60	f

W

		Williams Saml. P.	Butler	135 136	f
		Washington Geo.	"	149	f
	132	Woods Alex.	Alice	179 180	f
	95	Whalen Danl.	4th con.	224 225	f



Division No: 2, South of Main Street.

A

j	17	Armitage Jas.	Main	256	h
j	33	Armitage J. R.	"	pt 19	f
	44	Alexander John,	"	pt 30	h
	52	Atkinson Thos.	"	pt 4	f
	52	Atkinson Dayid,	"	pt 4	f

	161	Abbott, J. B.	William	2	h
	181	Atkinson Wm.	Frank	22	f
j	202	Atkinson J. P.	George	66 67	f
			<b>B</b>		
	11	Bawden John,	Main	263 264	f
j	29	Ball F. W.	"	6	h
	203	Branton Geo.	George	63	h
	206	Brand Fred.	"	pt 5	h
j	207	Butler Peter,	S. L. R.	" 5	f
j		Butler Peter B.	"	" 5	f
j	208	Breigel Wm.	G. T. R.		h
	47	Butler Eph.	Main	58 59	f
	16	Boyd John	"	257 258	f
			<b>C</b>		
	1	Casey Thos,	4th con.	pt 12	f
	2	Carty Con.	"	pt 11	f
j	45	Cain J. F.	Main,	pt 30	f
j	168	Carey Tim.	S. L. R.	pt 5	f
j	170	Chisholm Wm.	"	pt 5	f
j	202	Cubbins Thos.	William	pt 80	h
j	206	Caves Robt.	Water	40	f
j	27	Cathcart Geo.	Princess	42	f
			<b>D</b>		
j	43	Drought R.	Main	9	f
j	185	Dagg J. H.	Frank		f
	193	Donnelly Wm.	Water		h
j	209	Doneven Wm.	George		f
	205	Davidson John,	George		f
	176	Dight Norris,	William,		f
			<b>E</b>		
j	46	Ellwood Wm.	Main	55 56 57	f
	201	Evans John	George	71	f
			<b>F</b>		
j	19	Frice Wm.	Main	254	h
j	159	Flock C, W.	William	pt 4	h
j	160	Fox Robt.	"	pt 4	f
j	196	Fitzgerald G. J.	Water	48 49	f
	175	Fisher Wm.	William	17	f
j	40	Farrell John	Main	2	f
			<b>G</b>		
	8	Gleeson Dennis	Main	269	h
	14	Glass David,	Elm	pt 63	f

6

	178	Guilfoil Edw'd	Frank	19	h		
j	183	Guest Wm,	"	pt 23	t	176	
j	197	Gibson S.	Water	47	t		
		<b>H</b>					
	4	Heffren Patk.	4th con.	pt 61	f	j 20	
	24	Hindra James	Princess	202	h	21	
j	25	Hersey S. C.	"	pt 200 201	f	31	
j	39	Heenan Anthony	Main	pt 187	h	37	
j	158	Hasket Robt	William	pt 5	f	167	
	165	Hazelton W.	"	8 B	f	186	
	174	Hastings Thos,	"	16	h	j 30	
j	177	Hodgins Geo.	"	18	f	47	
j	184	Hodgins E. R.	Frank	24	h	191	
	184	Hodgins John,	Frank	24	f	j 207	
j	187	Hodgins Wm.	"	5	h		
	178	Hodgins J. H.	"	19	f	187	
	37	Hodgins Wm. B.	Main	pt 187	f	118	
	36	Hodgins Henry,	"	pt 187	t		
	7	Hutchins Willard	"	270	f	j 204	
		<b>J</b>					
j	164	Judge John,	William	7 B	t	206	
		<b>K</b>					
j	10	Kitt Thos	Main	267	t	194	
	53	Kent John,	"	pt 4	h	j 190	
j	162	Low Joseph	William	2	h	179	
	41	Lamb J.	Main	pt 28	h	157	
		<b>M</b>					
		McDonald Hugh	S. L. R.	pt 5	t	j 50	
208		Morrow Thos	George	74 75	f	48	
49		Mellhargey P.	S. L. R.	pt 5	f	j 3	
44		Murphy Hugh,	Main	pt 30	t	29	
42		McConnell J. H.	"	pt 29	t	205	
j	36	McDiarmid William	"	pt 187	h	j 7	
j	34	McLean Robt	"	188-89	f	195	
j	26	Mara E.	Princess	199 pt 200	f	j 156	
j	23	McRoberts C	"	203 204	f	198	
	12	Mayo Jas,	Main	261 262	f	162	
	30	McMehen John	"	pt 191 pt 192	f	j 182	
190		McLean Arthur	Frank	7	f	171	
193		McFalls Wm.	Water,	52	f	j 38	
202		McKizes Malcolm,	William	pt 80	f	j 22	
180		McRoberts J. W.	Frank	21	h		

**N**

176 Norton Thos ..... William ..... 18 ..... h

**O**

j 20 O'Neil R. H. .... Main ..... 253 ..... f  
 21 O'Neil Danl, ..... " ..... 64 ..... f  
 31 O'Neil F. A. .... " ..... pt 191 ..... f  
 37 O'Callihan P. .... " ..... pt 187 ..... h  
 167 O'Neil J. H. .... William ..... 12 ..... f  
 186 Orme Thos. .... Frank ..... 26 ..... f

**P**

j 30 Porte Wm. .... Main pt 191 pt 192 ..... h  
 47 Preston Saml ..... " ..... 58 59 ..... h  
 191 Payne Wm. .... Water ..... 54 ..... h  
 j 207 Palmer J. C. .... George ..... 75 ..... h

**Q**

187 Quarry H. B. .... Frank ..... 5 ..... f  
 118 Quarry W. B. .... Alice ..... pt 8 ..... f

**R**

j 204 Robinson Henry .... Water ..... 34 ..... f

**S**

206 Stanley Chas ..... George ..... pt 5 ..... f  
 194 Stanley Thos ..... Water ..... 51 ..... f  
 j 190 Shoebottom Thos ... Frank ..... 7 ..... h  
 j 179 Shoebottom Geo M, " ..... 26 ..... h  
 157 Sproat Jas ..... William .... .. pt 5 ..... f  
 j 50 Shaw Thomas ..... Main ..... pt 4 ..... f  
 j 48 Stanley B. .... Main ..... " 5 ..... f  
 j 3 Sheridan Jas. .... 4 cop. .... " 10 ..... f  
 j 29 Stanley Wm. .... Main ..... 6 ..... f  
 205 Shoebottom Johnson, Water 35 36 37 39 ..... f  
 j 7 Shafer Wm. .... Main, ..... 270 ..... h

**T**

195 Trafthick Samuel ... Water ..... 50 ..... f  
 j 156 Tennent E. .... William, ..... pt 6 ..... h  
 198 Thompson John, ... Water ..... 45 46 ..... f  
 162 Thompson Joshua William ..... 2 ..... f

**W**

j 182 Watson Joseph, ..... Frank ..... pt 23 ..... h  
 j 171 Walker Wm. .... William ..... pt 5 ..... h  
 j 38 Watts J. C. .... Main ..... pt 167 ..... f  
 j 22 Wilson Jas. .... " ... pt 191 192 ..... f

List No. 2, None.

List No. 3, None.

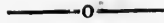

Number on the Assessment Roll who are qualified and liable to serve as Jurors. 114



I, J. W. Orme, Clerk of the Municipality of the Village of Lucan, in the County of Middlesex, do hereby certify that parts one and three of the within list constitute a correct list, for the year 1881, of all persons appearing, by the last revised assessment roll of said Municipality, to be entitled to vote at Elections for Members of the Legislative Assembly, and that parts one and two constitute a correct list for the said year of all persons appearing by the said Roll to be entitled to vote at the Municipal Elections in said Municipality. And I hereby call upon all electors to examine the said list, and if any omissions or other errors are perceived therein, to take immediate proceedings to have the said errors corrected according to Law.

Dated this 25th day of July, 1881.

J. W. Orme,

CLERK OF LUCAN.

LUCAN. P. O.

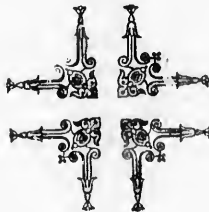

OPPON LUCAN X 7 1881  
DE

