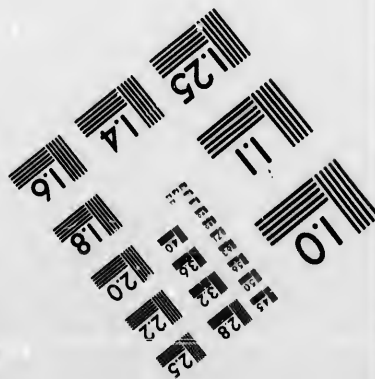
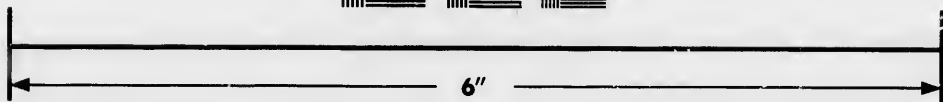
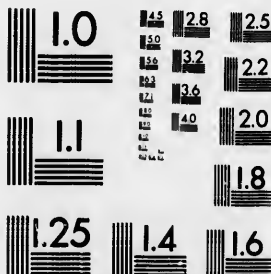

**IMAGE EVALUATION
TEST TARGET (MT-3)**



**Photographic
Sciences
Corporation**

23 WEST MAIN STREET
WEBSTER, N.Y. 14580
(716) 872-4503

1.8
2.0
2.2
2.5
2.8
3.2
3.6
4.0

**CIHM/ICMH
Microfiche
Series.**

**CIHM/ICMH
Collection de
microfiches.**



Canadian Institute for Historical Microreproductions / Institut canadien de microreproductions historiques

1.0
1.1
1.2
1.3
1.4
1.5
1.6
1.7
1.8
1.9
2.0

© 1986

Technical and Bibliographic Notes/Notes techniques et bibliographiques

The Institute has attempted to obtain the best original copy available for filming. Features of this copy which may be bibliographically unique, which may alter any of the images in the reproduction, or which may significantly change the usual method of filming, are checked below.

L'Institut a microfilmé le meilleur exemplaire qu'il lui a été possible de se procurer. Les détails de cet exemplaire qui sont peut-être uniques du point de vue bibliographique, qui peuvent modifier une image reproduite, ou qui peuvent exiger une modification dans la méthode normale de filmage sont indiqués ci-dessous.

- | | |
|--|--|
| <input checked="" type="checkbox"/> Coloured covers/
Couverture de couleur | <input type="checkbox"/> Coloured pages/
Pages de couleur |
| <input type="checkbox"/> Covers damaged/
Couverture endommagée | <input type="checkbox"/> Pages damaged/
Pages endommagées |
| <input type="checkbox"/> Covers restored and/or laminated/
Couverture restaurée et/ou pelliculée | <input type="checkbox"/> Pages restored and/or laminated/
Pages restaurées et/ou pelliculées |
| <input type="checkbox"/> Cover title missing/
Le titre de couverture manque | <input checked="" type="checkbox"/> Pages discoloured, stained or foxed/
Pages décolorées, tachetées ou piquées |
| <input type="checkbox"/> Coloured maps/
Cartes géographiques en couleur | <input type="checkbox"/> Pages detached/
Pages détachées |
| <input type="checkbox"/> Coloured ink (i.e. other than blue or black)/
Encre de couleur (i.e. autre que bleue ou noire) | <input checked="" type="checkbox"/> Showthrough/
Transparence |
| <input type="checkbox"/> Coloured plates and/or illustrations/
Planches et/ou illustrations en couleur | <input type="checkbox"/> Quality of print varies/
Qualité inégale de l'impression |
| <input type="checkbox"/> Bound with other material/
Relié avec d'autres documents | <input type="checkbox"/> Includes supplementary material/
Comprend du matériel supplémentaire |
| <input type="checkbox"/> Tight binding may cause shadows or distortion
along interior margin/
La reliure serrée peut causer de l'ombre ou de la
distortion le long de la marge intérieure | <input type="checkbox"/> Only edition available/
Seule édition disponible |
| <input type="checkbox"/> Blank leaves added during restoration may
appear within the text. Whenever possible, these
have been omitted from filming/
Il se peut que certaines pages blanches ajoutées
lors d'une restauration apparaissent dans le texte,
mais, lorsque cela était possible, ces pages n'ont
pas été filmées. | <input type="checkbox"/> Pages wholly or partially obscured by errata
slips, tissues, etc., have been refilmed to
ensure the best possible image/
Les pages totalement ou partiellement
obscurcies par un feuillet d'errata, une pelure,
etc., ont été filmées à nouveau de façon à
obtenir la meilleure image possible. |
| <input checked="" type="checkbox"/> Additional comments:
Commentaires supplémentaires: | |

CREASED PAGES MAY FILM SLIGHTLY OUT OF FOCUS.

This item is filmed at the reduction ratio checked below/
Ce document est filmé au taux de réduction indiqué ci-dessous.

10X	14X	18X	22X	26X	30X
<input type="checkbox"/>	<input type="checkbox"/>	<input type="checkbox"/>	<input checked="" type="checkbox"/>	<input type="checkbox"/>	<input type="checkbox"/>
12X	16X	20X	24X	28X	32X

The copy filmed here has been reproduced thanks to the generosity of:

Archives of Ontario
Toronto

The images appearing here are the best quality possible considering the condition and legibility of the original copy and in keeping with the filming contract specifications.

Original copies in printed paper covers are filmed beginning with the front cover and ending on the last page with a printed or illustrated impression, or the back cover when appropriate. All other original copies are filmed beginning on the first page with a printed or illustrated impression, and ending on the last page with a printed or illustrated impression.

The last recorded frame on each microfiche shall contain the symbol \rightarrow (meaning "CONTINUED"), or the symbol ∇ (meaning "END"), whichever applies.

Maps, plates, charts, etc., may be filmed at different reduction ratios. Those too large to be entirely included in one exposure are filmed beginning in the upper left hand corner, left to right and top to bottom, as many frames as required. The following diagrams illustrate the method:

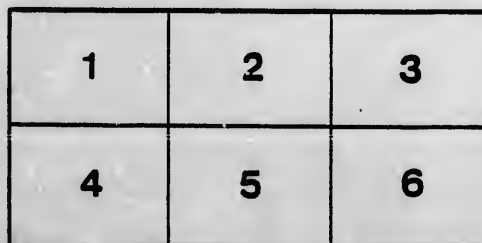
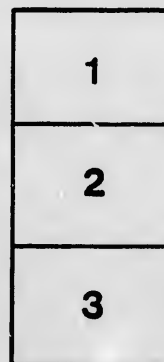

L'exemplaire filmé fut reproduit grâce à la générosité de:

Archives of Ontario
Toronto

Les images suivantes ont été reproduites avec le plus grand soin, compte tenu de la condition et de la netteté de l'exemplaire filmé, et en conformité avec les conditions du contrat de filmage.

Les exemplaires originaux dont la couverture en papier est imprimée sont filmés en commençant par le premier plat et en terminant soit par la dernière page qui comporte une empreinte d'impression ou d'illustration, soit par le second plat, selon le cas. Tous les autres exemplaires originaux sont filmés en commençant par la première page qui comporte une empreinte d'impression ou d'illustration et en terminant par la dernière page qui comporte une telle empreinte.

Un des symboles suivants apparaîtra sur la dernière image de chaque microfiche, selon le cas: le symbole \rightarrow signifie "A SUIVRE", le symbole ∇ signifie "FIN".

Les cartes, planches, tableaux, etc., peuvent être filmés à des taux de réduction différents. Lorsque le document est trop grand pour être reproduit en un seul cliché, il est filmé à partir de l'angle supérieur gauche, de gauche à droite, et de haut en bas, en prenant le nombre d'images nécessaire. Les diagrammes suivants illustrent la méthode.

errata
to

pelure,
on à



32X

VOTERS' LISTS, 1877.

TOWNSHIP OF TURNBERRY

(COUNTY OF HURON).

*List of Persons Entitled to Vote at Municipal Elections
and Elections to the Legislative Assembly.*

Sub-Section 4 of Section 2 of the Act to Consolidate and Amend the Law Respecting Voters' Lists.

4. The Sheriff shall immediately upon receipt of his copies cause one of them to be posted up in a conspicuous place in the Court House; the Clerk of the Peace, upon receipt of his copies, shall cause one of them to be posted in a conspicuous place in his office; every Public or Separate School Head Master or Mistress shall in like manner put up one on the door of the School House; and every Postmaster shall post up one of his copies in his Post Office.—39 V., C. 11, S. 4, S. S. 2.



PRINTED AT THE "ADVANCE" OFFICE, WINGHAM, ONT.

VOTERS' LIST, 1877.



Municipality of the Township of Turnberry.

PART I.--List of Persons Entitled to Vote at BOTH Municipal Elections and Elections to the Legislative Assembly.

POLLING SUB-DIVISION No. 1.

No. on ROLL.	NAMES.	Lot or Part of Lot.	Con.	
19	Allan James	97 98 &c	Zetland	Owner
20	Adams R W	pt 17 18	B	Owner
21	Anderson Joseph	278	TP Wing'm	Owner
559	Adams Albert	pt 17 18	B	Farmer's Son
560	Adams George H.	pt 17 18	B	Farmer's Son
28	Blackwell George	24	9	Owner
30	Brace Lewis J	26	11	Owner
45	Baird William	26	B	Owner
46	Burk Francis	19	B	Owner
47	Burchill Thomas	S 1/2 18 14	B	Owner
48	Bell Andrew	6	TP Wing'm	Owner
49	Eatt James	30	TP Wing'm	Owner
50	Beith Andrew	279 280 &c	TP Wing'm	Owner
52	Blackstock Thomas	70 71 72 &c	TP Wing'm	Owner
53	Brady John	44	TP Wing'm	Owner
567	Baird James	26	B	Farmer's Son
568	Blackstock Thomas, jr.	70 71 72 &c	TP Wing'm	Farmer's Son
568	Burchill Samuel	S 1/2 18 14	B	Farmer's Son
569	Burchill John	S 1/2 18 14	B	Farmer's Son
81	Caldar Alexander	63 64 65 &c	TP Wing'm	Owner
88	Carruthers Thomas	26	TP Wing'm	Owner
84	Carr James	272	TP Wing'm	Owner
85	Cranston Robert	155 156 &c	TP Wing'm	Owner
86	Cooper William	35 40	TP Wing'm	Owner
90	Deans Peter, jr.	22	22	Tenant
90	Deans Peter, sr.	9	9	Owner
101	Dickson William	30	TP Wing'm	Owner
113	Eadie Robert	111 112 &c	TP Wing'm	Owner
114	Elliot Thomas	27 26	TP Wing'm	Owner
115	England James	51 62	TP Wing'm	Owner
118	Fallis Robert	E 1/2 30	11	Owner
119	Fife Lawrence	pt 26	10	Owner
190	Fisher John	24	8	Owner
197	Farley Edward	17 18 19 &c	TP Wing'm	Owner
199	Fisher Peter	30 31 32 &c	TP Wing'm	Owner
143	Fisher Archibald	47 48 49 &c	TP Wing'm	Owner
144	Fairweather William	80	TP Wing'm	Owner
145	Fretwell George	50 51	TP Wing'm	Owner
146	Flack Joseph A	262 263 &c	TP Wing'm	Owner
118	Fallis James	E 1/2 30	11	Owner

POLLING SUB-DIVISION No. 1.—Continued.

No. on Roll.	NAMES.	Lot or Part of Lot.	Con.	
154	Coy Thomas	28	12	Owner
155	Gooderich Ransom	81	12	Owner
156	Gregory John	82	12	Owner
158	Gooderich William	pt 22	11	Tenant
164	Gordan Archibald	pt 28	10	Owner
176	Godkin Henry	20	B	Owner
177	Graham Robert A	pt 11 12	B	Owner
178	Green William	Block A	TP Wing'm	Owner
179	Green John	946 947	TP Wing'm	Owner
180	Gray Jeremiah	III	TP Wing'm	Owner
182	Gilmor Robert	26	TP Wing'm	Owner
183	Graham Robert	S pt 11 12	B	Owner
185	Gotby John	48 49	TP Wing'm	Owner
186	Godkin John W	45	TP Wing'm	Owner
187	Griffin Caleb	C	TP Wing'm	Owner
189	Homuth August	W ½ 29	11	Owner
190	Homuth Charles L	29 30	10	Owner
191	Holmes Bennet	25	11	Owner
192	Hayes Cushie	23	10	Tenant
233	Homuth William	27	B	Owner
234	Holmes John	S ½ 15	B	Owner
235	Holmes Joseph	VI &c	TP Wing'm	Owner
237	Hutton William	352 353 &c	TP Wing'm	Owner
239	Hicks Joseph	146 127	TP Wing'm	Owner
513	Holmes John	27 28	11	Owner
533	Holmes John	25	11	Farmer's Son
243	Irwin Robert	296 297 &c	TP Wing'm	Owner
247	Johnston John	24	11	Owner
248	Johnston William	24	10	Owner
255	Johnston Andrew	pt 22	11	Owner
256	Johnston James	pt 28	10	Owner
256	Johnston John	pt 28	10	Owner
264	Johnston William M	10 &c	TP Wing'm	Owner
265	Jackson Thomas G	69 82 &c	TP Wing'm	Owner
266	Johnston James	197 198 &c	TP Wing'm	Owner
267	Jarvis Frederick	24	TP Wing'm	Tenant
269	Kinsman Ezra	E ½ 23	12	Owner
270	Kelly Alexander	pt 27	10	Owner
271	Kelly John	pt 26	10	Owner
272	Kyle John	N ½ 11 12	B	Owner
273	Kyle Alexander	N ½ 11 12	B	Owner
279	Kennedy Robert	18	B	Owner
280	Kerr Joseph	52 53 &c	TP Wing'm	Owner
281	King William	199 222	TP Wing'm	Owner
282	Kingsley Henry	200 221	TP Wing'm	Owner
283	Kerr John	326 327 &c	TP Wing'm	Owner
518	Kerr David	27 28	11	Tenant
285	Little Robert	21	12	Owner

No. on Roll.	
285	Little
286	Little
296	Lamc
297	Lamc
298	Linkk
299	Linkk
301	Luxf
306	McC
307	Mitel
308	Mitel
309	Mair
310	McIl
311	Mitel
312	Mitc
313	Mon
314	Mon
329	McA
374	McC
375	McC
376	McC
377	McD
378	McC
380	Mar
381	McC
383	Mat
384	McL
385	Mel
390	Mar
391	McL
590	Mai
591	McL
592	McL
593	McL
594	Mon
393	Nic
393	Nic
400	Net
402	Net
403	Net
404	Net
405	Net
406	Net
602	Nic
410	Pa
412	Pri
429	Pri
432	Pa
433	Ph
558	Pa
603	Pr

POLLING SUB-DIVISION No. 1.-Continued.

No on Roll.	NAMES.	Lot or Part of Lot.	Con.	
285	Little John	21	12	Owner
286	Little William	22	12	Owner
296	Lamont Malcolm	24	B	Owner
297	Lamont Ronald	23	B	Owner
298	Linklater Peter	pt 4	TP Wing'm	Owner
299	Linklater Thomas	9	TP Wing'm	Owner
301	Luxford Albert	29	TP Wing'm	Owner
306	McGregor Dugald	W ½ 23	12	Owner
307	Mitchell William E	25	12	Owner
308	Mitchell William	25	12	Owner
309	Mair John	29	12	Owner
310	McIlwaine John	25	10	Owner
311	Mitchell James	W ½ 22	10	Owner
312	Mitchell William	E ½ 22	10	Owner
313	Montgomery Robert	pt 21 22	11	Owner
314	Montgomery Andrew	pt 21 22	11	Owner
329	McAlister Archibald	N ½ 13 14	B	Owner
374	McCreight Thomas, jr.	28	B	Owner
375	McCreight Robert	29	B	Owner
376	McCreight Thomas, sen.	pt 30	B	Owner
377	McDonald David	101 102 &c	Zetland	Owner
378	McCandlish William	39 65 41	TP Wing'm	Owner
380	Marshall William	28 88	TP Wing'm	Owner
381	McGregor Duncan	pt 3 4	TP Wing'm	Owner
388	Mathewson George P	274 230	TP Wing'm	Owner
384	McLean Lauchlin	244 245 &c	TP Wing'm	Owner
385	Mellon John	267	TP Wing'm	Owner
390	Martin Thomas	57 76	TP Wing'm	Owner
391	McPhail Ronald	32 33	TP Wing'm	Owner
590	Mair David	29	12	Farmer's Son
591	McAllister Adam	N ½ 13 14	B	Farmer's Son
592	McAllister John	N ½ 13 14	B	Farmer's Son
593	McCreight John	pt 30	B	Farmer's Son
594	Montgomery William	pt 21	11	Farmer's Son
393	Nichol John, jr.	W ½ 30	11	Tenant
393	Nichol John, sen.	W ½ 30	11	Owner
400	Netterfield Thomas, jr.	350 351	TP Wing'm	Owner
402	Newlove Stephen	32 33	TP Wing'm	Owner
403	Netterfield James	142 143 &c	TP Wing'm	Owner
404	Netterfield William	118 119 120 &c	TP Wing'm	Owner
405	Netterfield John	59 60	TP Wing'm	Owner
406	Netterfield Thomas, sen.	59 60	TP Wing'm	Owner
602	Nichol James	N ½ 30	11	Farmer's Son
410	Porter Richard	N ½ 21	10	Owner
412	Pringle Andrew	21	9	Owner
429	Price Thomas	11	TP Wing'm	Owner
432	Parker Joseph	36	TP Wing'm	Owner
433	Phillips Alfred	216 217 &c	TP Wing'm	Owner
553	Patton Robert	N pt 11	B	Tenant
603	Pringle William	21	9	Farmer's Son

POLLING SUB-DIVISION No. 1.—Continued.

No. on Roll.	NAMES.	Lot or Part of Lot.	Con.	
451	R ay James	25	B	Owner
458	R ankin Richard	53 54	TP Wing'm	Owner
454	R ockhey Emanuel	pt 3 4 5 &c	1	Owner
455	S hephard George	25	12	Owner
456	S howers Michael	S 1/2 21	11	Owner
462	S rigley James	pt 23	8	Owner
484	S cott Hugh	pt 17	Zetland	Owner
485	S immie James	39 40	TP Wing'm	Owner
486	S tewart John	165 182	TP Wing'm	Owner
487	S rigley Richard	115 116 &c	TP Wing'm	Owner
488	S mith Thomas	75 81	TP Wing'm	Owner
489	S windlehurst Abraham	55 56	TP Wing'm	Owner
490	S mith Samuel	N 1/2 27	10	Owner
157	S cott Peter	E 1/2 29	11	Owner
509	T hompson George	21 22	B	Owner
510	T hompson Robert	1 2 3 &c	TP Wing'm	Owner
511	T hom James	5	TP Wing'm	Owner
513	T rimble Isaac	177 168 &c	TP Wing'm	Owner
514	T rimble Freeman	134 135 &c	TP Wing'm	Owner
512	T hom Robert	1	TP Wing'm	Owner
519	W ilson Charles	23	11	Owner
520	W ilson John	S 1/2 21	10	Owner
530	W hettlens William	23	9	Owner
531	W ade George	25	9	Owner
548	W iley William	161 162 &c	TP Wing'm	Owner
612	W ilson James	23	11	Farmer's Son
553	Y oung James	16	B	Owner
554	Y oung David	38	TP Wing'm	Owner

Muni
PART

No. on Roll.

11 **A**nd
14 **A**nd
15 **A**ite
16 **A**ite
18 **A**nd
561 **A**nd

34 **B**ol
35 **B**oy
36 **B**el
37 **B**ur
38 **B**ol
39 **B**la
40 **B**ro
41 **B**ru
42 **B**ea
570 **B**la

214 **C**a
68 **C**hu
69 **C**ac
70 **C**ar
71 **C**ar
72 **C**o
73 **C**o
74 **C**o
75 **C**le
76 **C**a
78 **C**a
79 **C**r
344 **C**a
371 **C**o

91 **D**
92 **D**
93 **D**
94 **D**
95 **D**
96 **D**
97 **D**
98 **D**
99 **D**
100 **D**
302 **D**
361 **D**

ued.

VOTERS' LIST, 1877.

Municipality of the Township of Turnberry.

PART I.-List of Persons Entitled to Vote at BOTH Municipal Elections and Elections to the Legislative Assembly.

POLLING SUB-DIVISION No. 2.

No. on Roll.	NAMES.	Lot or Part of Lot.	Con.	
11	Anderson Wm S	N 1/4 16	1	Owner
14	Anderson Samuel	N pt 37 38	1	Owner
15	Aitcheson James	pt 39 40	1	Tenant
16	Aitcheson George	124 125	Bluevale	Owner
18	Anderson William	21	1	Owner
561	Anderson George	21	1	Farmer's Son
34	Bolt William	9	5	Tenant
35	Boyd Robert C	pt 12 13	4	Tenant
36	Belfour Andrew	14	5	Owner
37	Burgess James	N 1/4 41 42	1	Tenant
38	Bolt Emanuel	7	2	Owner
39	Black Samuel	S 1/2 85 86	1	Owner
40	Brown Charles	31 32	Bluevale	Owner
41	Bruce Alexander	126	Bluevale	Owner
42	Beattie John	86 87	Bluevale	Owner
570	Black John	S 1/2 85 86	1	Farmer's Son
214	Cantlon Peter	pt 12	4	Owner
68	Churchill George	12	5	Owner
69	Caesar John	pt 11	4	Tenant
70	Casemore James	N 1/4 35 36	1	Owner
71	Casemore John	N 1/4 35 36	1	Owner
72	Condie James	33	C	Owner
73	Cowden James	9	Bluevale	Owner
74	Coultis Thomas	pt 88 89 &c	Bluevale	Owner
75	Cleghorn Adam	pt 20	1	Owner
76	Casemore John	pt 10	1	Owner
78	Casemore Joseph	9	1	Owner
79	Crookshanks Thomas	pt 3	1	Owner
344	Canadey James	pt 10	5	Tenant
371	Condie John	33	C	Farmer's Son
91	Dodds Andrew John	pt 5	5	Owner
92	Dodds Andrew James	2	2	Tenant
93	Douglass William	S pt 1	2	Owner
94	Douglass Robert	N 1/4 1 2 3	A	Owner
95	Duncan George	pt 6 7 &c	Bluevale	Owner
96	Doan Joseph	129	Bluevale	Owner
97	Duncan Robert	E 1/2 50 51	Bluevale	Owner
98	Duncan William	pt 28	1	Owner
99	Diment John sen	S 1/2 25 26 &c	1	Owner
100	Diment John jun	S 1/2 25 26 &c	1	Owner
802	Davies Edwin C. D.	pt 3	1	Owner
861	Dickson James	32	C	Owner

Son

POLLING SUB-DIVISION No. 2.—Continued.

No. on ROLL.	NAMES.	Lot or Part of Lot.	Con.	Owner
106	Elliott James	10	4	Owner
107	Evans Thomas	pt 1	2	Tenant
108	Evans Robert J	23	C	Owner
109	Edwards William H	pt 25	C	Owner
110	Etcher John	pt 31 32	1	Owner
111	Edwards John	7	Bluevale	Owner
107	Evans Andrew	pt 1	2	Owner
182	Forgie Gilbert	pt 11	5	Owner
188	Farrell William	pt 31	C	Owner
184	Foster George	pt 24	C	Owner
185	Farrow Thomas	88 84 110	Bluevale	Owner
186	Farrow John	22 23 24 &c	Bluevale	Owner
171	Gibson Brothers	pt 58 59 60	1	Owner
172	Gray Andrew	pt 37 38	1	Owner
173	Garniss John	17	Bluevale	Owner
174	Guest Edward	130	Bluevale	Owner
175	Gray John	pt 6	1	Tenant
202	Hughes Albert	N ½ 15	1	Owner
209	Harris William	3	5	Owner
210	Harris John	4	4	Owner
211	Hooper James	5	4	Owner
212	Harris George, sen.	6	4	Owner
213	Hawkins Henry	8	5	Owner
214	Holmes John	pt 12	4	Tenant
215	Hockridge George	pt 11	5	Owner
216	Holmes Nathaniel	13	6	Owner
217	Hughes George	pt 44 45	1	Owner
218	Harris George, jr.	3	3	Owner
219	Hopfer Sebastian	34	C	Owner
220	Hamilton Alexander	N pt 8 9 10	A	Owner
221	Hooey John	S ½ 8 9	A	Owner
222	Hislop James	S ½ 5 6	A	Owner
223	Hislop Alexander	S ½ 58 59	1	Owner
225	Hubbard Silvester	pt 30	1	Tenant
226	Henderson Adam	N ½ 26	1	Owner
227	Hutchinson William S	pt 23 24	1	Owner
228	Hislop Thomas	22	1	Owner
229	Hogg James	S ½ 13 14	1	Owner
230	Hogg Richard	N ½ 13	1	Owner
231	Hogg Robert	N ½ 14	1	Owner
175	Henderson Thomas	pt 6	1	Owner
426	Hannah William J	S ½ 41 42 43	1	Owner
584	Hamilton John	N pt 8 9 10	A	Farmer's Son
585	Hamilton Robert	N pt 8 9 10	A	Farmer's Son
586	Harris Robert	6	4	Farmer's Son
261	Johnston John	pt 20	1	Owner
262	Jenkins Thomas	S ½ 15 16	1	Owner
37	Johnston James	N ½ 41 42	1	Owner

No. on ROLL.	NAMES.
276	Kirt...
277	King
278	King
587	Kirto
289	Lint
290	Lovel
291	Low
292	Linc
293	Law
294	Leec
295	Leec
302	Leet
421	Leau
588	Lint
589	Lint
390	Mo
986	Mit
337	Mo
338	Mar
339	Mar
340	Mo
341	Mo
342	Mus
343	Mus
346	Mc
347	Mil
348	Mc
349	Ma
350	Mc
351	Ecl
352	Mc
353	Mc
354	Mc
355	Me
356	Mc
357	Mil
358	Mc
361	Mc
360	Mc
359	Mc
362	Mc
363	Mc
364	Mc
365	Mc
366	Mc
367	Ma
368	Mc
369	Mc
370	Mc
371	Mi
372	Mc

nued.

POLLING SUB-DIVISION No. 2. Continued.

No. on ROLL.	NAMES.	Lot or Part of Lot.	Con.	
276	Kirton James	S pt 6	5	Owner
277	King William	N pt 44 45	1	Owner
278	King Duncan	N $\frac{1}{2}$ 81 82	1	Owner
587	Kirton-Helzy	S pt 6	5	Farmer's Son
289	Linton Robert	20	C	Owner
290	Lovell Lawrence	5	8	Owner
291	Lowell George	5	8	Owner
292	Lincoln John	pt 26	C	Owner
293	Lawson Edward	80	C	Owner
294	Leech William H	pt 81 82	1	Owner
295	Leech Joseph	pt 81 82	1	Owner
302	Leet Johnson M	pt 3	1	Owner
421	Leathorn John	pt 39 40	1	Owner
588	Linton Robert	20	C	Farmer's Son
589	Linton Adam	20	C	Farmer's Son
380	Moffat George	pt 7 8	1	Owner
386	Mitchell Andrew	18 19	C	Owner
387	McTavish Donald	21	C	Owner
388	Martin John	pt 1	4	Owner
389	Martin David	1	5	Owner
340	McTavish John, sen.	2	5	Owner
341	McTavish John, jr.	2	4	Owner
342	Musgrove Robert	W $\frac{1}{2}$ 8	4	Owner
343	Musgrove John	9	4	Owner
346	McCann Richard	pt 11	4	Owner
347	Miller John	N $\frac{1}{2}$ 48	1	Owner
348	McEwen John	N $\frac{1}{2}$ 54 55	1	Owner
349	Magee Arthur	N $\frac{1}{2}$ 8	3	Owner
350	McEwen Alexander	pt 6	2	Owner
351	McEwen Duncan	6	3	Owner
352	McEwen Peter	6	2	Owner
353	McNaughton Duncan	5	2	Owner
354	McEwen James	4	3	Owner
355	Mellon John	1	3	Owner
356	McTavish Charles	22	C	Owner
357	Miller Robert	27	C	Owner
358	Mosgrove Thomas	28	C	Owner
361	Moodie Hugh	32	C	Owner
360	Morrow Adam	pt 29	C	Owner
359	Moodie William	pt 29	C	Owner
362	McGlinn John	N $\frac{1}{2}$ 5 6	A	Owner
363	McBrine James	S $\frac{1}{2}$ 53	1	Owner
364	Moffat Robert	pt 53 54	1	Owner
365	Moffat George	S $\frac{1}{2}$ 51 52	1	Owner
366	Moffat David	49 50	1	Owner
367	Magee James	pt 30	1	Owner
368	Messer William	9 10	Bluevale	Owner
369	Messer John	8	Bluevale	Owner
370	McCullough John	33	Bluevale	Owner
371	Mitchell James	N $\frac{1}{2}$ 25	1	Owner
372	Maxwell Robert	S $\frac{1}{2}$ 17	1	Owner

POLLING SUB-DIVISION No. 2.—Continued.

No. on ROLL.	NAMES.	Lot or Part of Lot.	Con.	
378	McLaren Peter	11 12	1	Owner
218	McIntosh Richard	pt 4	2	Owner
595	Mitchell William John	18 19	C	Farmer's Son
596	Mitchell Mathew	18 19	C	Farmer's Son
597	McTavish Douglas	22	C	Farmer's Son
598	McEwen Alexander	6	3	Farmer's Son
397	Nicholson Isaac	N ½ 5	5	Owner
398	Nichol Thomas	7	4	Owner
399	Nicholson James	S ½ 44 45	1	Owner
419	Pugh Henry C	pt 23 24	1	Owner
421	Powell William	pt 39 40	1	Tenant
422	Palmer William G	S pt 2	2	Owner
423	Pope Thomas	pt 10	A	Owner
424	Parks William H	pt 4	A	Owner
425	Patton William	S ½ 41 42	1	Tenant
425	Paton David	S ½ 41 42	1	Tenant
426	Patterson John	1 2 3	Bluevale	Tenant
427	Piper James	45 46	Bluevale	Owner
604	Palmer Edward	S pt 2	2	Farmer's Son
442	Robertson Angus	pt 4	4	Owner
443	Richardson Robert	E ½ 8	4	Owner
444	Rea Robert	N ½ 43	1	Owner
445	Redmond Thomas	28	Bluevale	Owner
446	Ross William	11 27 &c	Bluevale	Owner
447	Rains Harr.	S ½ 23 24	1	Owner
448	Ross Alexander	19	1	Owner
449	Ross Hugh	18	1	Owner
450	Robertson Alexander	4	1	Owner
35	Richardson Joseph	pt 12 13	4	Owner
463	Simpson Thomas M	pt 6	1	Owner
464	Smith John	pt 18	C	Owner
468	Sanburn William	1	4	Tenant
466	Sanburn Reuben	3	4	Owner
467	Strothers Hugh	7	5	Owner
468	Stewart James	3	2	Owner
468	Stewart Donald	2	3	Owner
470	Snell John	56 57	1	Owner
471	Snell Edward	56 57	1	Owner
472	Stewart Archibald	N ½ 51 52	1	Owner
473	Smith William	S ½ 46 47	1	Owner
474	Smith William	N pt 29 30	1	Owner
475	Sherdown John	pt 30	1	Owner
476	Stewart William H	6 7 8	Bluevale	Owner
477	Stewart Thomas	12 19	Bluevale	Owner
478	Stewart William C	10 34	Bluevale	Owner
479	Sibbald Robert F	6 pt 30	Bluevale	Owner
480	Stowe William	pt 4 5	Bluevale	Owner
481	Stewart Duncan	112 119 120 &c	Bluevale	Owner
483	Scott Frank	27	Bluevale	Tenant

No. on ROLL.	
606	Stew
607	Stro
608	Snel
504	Tin
505	Tho
506	Tim
507	Tho
508	Tipp
355	Ter
516	Vo
532	W
539	Wa
540	Wa
543	Wri
541	Wri
542	Wri
544	Wa
545	We
546	Wa
450	Wil
613	Wa
550	Ye
551	Ye
552	Ye
615	Ye

POLLING SUB-DIVISION No. 2. Continued.

No. on ROLL.	NAMES.	Lot or Part of Lot.	Con.	
606	Stewart William	N ½ 51 52	1	Farmer's Son
607	Strothers Robert	7	5	Farmer's Son
608	Snell John	56 57	1	Farmer's Son
504	Tindall Edward	1 2 3	Bluevale	Owner
506	Thompson Thomas	pt 31	Bluevale	Tenant
506	Timmins James	4	Bluevale	Tenant
507	Thomas Philip	N ½ 27 28	1	Owner
508	Tippling James	pt 7 8	1	Owner
355	Terriff James	1	3	Owner
516	Vogt August	W pt 31	C	Owner
532	Walker John W	N ½ 17	1	Owner
539	Walker Thomas	pt 25	C	Owner
540	Walker Christopher	pt 25	C	Owner
543	Wright William, sen.	S ½ 60	1	Owner
541	Wright William, jr.	S ½ 1 2 3	A	Owner
542	Wright Francis	S ½ 1 2 3	A	Owner
544	Wamsley Charles	20 29 30 &c	Bluevale	Owner
545	Webster Robert	5 26	Bluevale	Owner
546	Wallace John	5	1	Owner
450	Willson Robert H	4	1	Owner
613	Walker Joseph	N ½ 17	1	Farmer's Son
550	Yeo Robert	9	3	Owner
551	Yeo John	9	3	Owner
552	Yeo William	7	3	Owner
615	Yeo Joseph	7	3	Farmer's Son

VOTERS' LIST, 1877.

Municipality of the Township of Turnberry.

PART I.--List of Persons Entitled to Vote at BOTH Municipal Elections and Elections to the Legislative Assembly.

POLLING SUB-DIVISION No. 3.

No. on ROLL.	NAMES.	Lot or Part of Lot.	Con.	
1	Ashdown William	15 33	Belmore	Owner
2	Aitken Thomas, sen.	10	12	Owner
3	Aitken Robert	E $\frac{1}{2}$ 16	12	Owner
4	Aitken Thomas, jr.	W $\frac{1}{2}$ 18	10	Owner
5	Anderson William	E $\frac{1}{2}$ 18	10	Owner
6	Abraham John	S $\frac{1}{2}$ 6	C	Owner
7	Abraham Thomas	N $\frac{1}{2}$ 7	C	Owner
8	Adams Charles	N $\frac{1}{2}$ 8	C	Owner
9	Abraham James	pt 21	8	Tenant
9	Abraham John	pt 21	8	Tenant
10	Anderson John	22	8	Owner
12	Anderson James, sen.	10	7	Owner
12	Anderson James, jr.	10	7	Owner
13	Anderson Thomas	10	6	Owner
24	Archer Robert	4	10	Owner
562	Aitken William	10	12	Farmer's Son
563	Aitken Malcolm	10	12	Farmer's Son
564	Abraham Robert	21	8	Farmer's Son
565	Anderson John	22	8	Farmer's Son
22	Bremner George	2	C	Owner
23	Bryce George	18	12	Owner
24	Breen Robert	4	C	Tenant
25	Barton Gustavus	N $\frac{1}{2}$ 6	10	Owner
27	Beanton Charles	pt 19	9	Owner
31	Ballagh Alexander	9	6	Tenant
32	Bolt Thomas	5	7	Owner
33	Bentley James	3	6	Owner
54	Clark William	11 12	12	Tenant
55	Cameron Alexander	W $\frac{1}{2}$ 16	12	Owner
56	Cargill John	pt 20	12	Tenant
57	Clendenning James	N pt 20	11	Owner
58	Clendenning Isaac	S pt 20	11	Owner
59	Clendenning William	19	11	Owner
60	Curry Christopher	7 E $\frac{1}{2}$ 6	11	Owner
61	Caldwell Allan	7	8	Owner
62	Carruthers Frank	17	9	Owner
63	Carruthers William	17	9	Owner
64	Carruthers Walter	17	9	Owner
65	Cornyn Thomas	pt 21	8	Owner
66	Curry Luther	18 19	7	Tenant
67	Caskey John	1	6	Owner
87	Chrisler Anson	10	C	Owner
572	Clendenning William, jr.	19	11	Farmer's Son

No. on ROLL.	
578	Cler
54	Cur
88	Du
89	Dav
91	Du
81	Du
615	Du
103	Ea
104	Ell
104	Ell
105	Ep
574	Ep
116	Fa
117	Fri
120	Fl
121	Fe
122	Fe
123	Fo
124	Fo
126	Fo
127	Fo
128	Fo
129	Fo
131	Fr
575	Fr
576	Fr
577	Fr
578	Fr
579	Fr
148	C
149	G
150	G
151	G
152	G
159	G
160	G
161	G
162	G
163	G
165	G
150	G
167	G
168	G
169	G
170	G
169	G
275	G
580	G
581	G

ROLLING SUB-DIVISION No. 3.—Continued.

No. on ROLL.	NAMES.	Lot or Part of Lot.	Con.	
578	Clendenning George	19	11	Farmer's Son
54	Curry Philip	11	12	Owner
88	Dundas Andrew	19	12	Owner
89	Davidson John	4	11	Tenant
31	Duff William G	pt 9	6	Owner
31	Duff Robert N	pt 9	6	Owner
615	Duff Robert J	pt 9	6	Owner
108	Eadie David	16	10	Owner
104	Elliott James	pt 23	8	Owner
104	Elliott Eli	pt 23	8	Owner
105	Epplatt John	pt 8	6	Owner
574	Epplatt William H	pt 8	6	Farmer's Son
116	Farrell Edward	5	12	Owner
117	Frifogle John	6	12	Owner
120	Fleming Robert	13	11	Owner
121	Ferguson William	12	11	Owner
122	Ferguson Mathaw	12	11	Owner
128	Forbes Alexander	8	10	Owner
124	Forbes Isaac	8	10	Owner
126	Fortune Thomas	4	9	Owner
127	Fortune John	5	9	Owner
128	Fortune John A.	6	9	Owner
129	Fortune George	5	8	Owner
131	Frazer Douglass	11	6	Owner
575	Frifogle Sebastiau	6	12	Farmer's Son
576	Frifogle John	6	12	Farmer's Son
577	Frifogle Jacob	6	12	Farmer's Son
578	Forbes David	8	10	Farmer's Son
579	Fortune Charles	5	9	Farmer's Son
148	Gallagher Robert	28 24	Belmore	Owner
149	Gillespie John	E $\frac{1}{4}$ 1	12	Owner
150	Gardner Andrew, sen.	E pt 15	12	Owner
151	Gardner Andrew, jr.	16	11	Tenant
152	Gill John	W $\frac{1}{4}$ 15	12	Owner
159	Galbraith John	14	11	Owner
160	Gilmour Thomas	17	8	Owner
161	Gray William	18	8	Owner
162	Gray George	pt 18	9	Owner
163	Gibson Houston	20	8	Owner
165	Gregory Thomas	pt 23	8	Owner
156	Green John	pt 4	7	Owner
167	Gemmill John D	pt 3	7	Owner
168	Gemmill David	pt 3	7	Owner
169	Gemmill John, jr.	S $\frac{1}{4}$ 1	7	Owner
170	Gemmill William	pt 15	C	Owner
169	Gemmill John, sen.	16	C	Owner
275	Gemmill Alexander	pt 4	7	Owner
580	Gray Joseph	pt 18	9	Farmer's Son
581	Gardner William	pt 15	12	Farmer's Son

mberry.

Municipal
y.

's Son
's Son
's Son

's Son

POLLING SUB-DIVISION No. 3.—Continued.

No. on ROLL.	NAMES.	Lot or Part of Lot.	Con.	
321	Marshall Henry	1	11	Owner
322	Mulvey James	4 5	C	Owner
323	Merkley William	S $\frac{1}{2}$ 7	C	Owner
324	McMichael Archibald	pt 3	C	Owner
325	McAdam Samuel	E $\frac{1}{2}$ 11	C	Owner
326	Murry John	3	9	Owner
326	McDonald Kenneth	3	9	Owner
327	Miller Charles	pt 11	9	Owner
328	Murry William	E $\frac{1}{2}$ 19	8	Owner
331	McDougall Peter	14	7	Owner
332	McDonald Alexander	12	7	Owner
338	McPherson William	11	7	Owner
334	McKenzie William	6	7	Owner
335	Muir George	N $\frac{1}{2}$ 1	7	Owner
345	Moffat William	17	6	Tenant
24	McLaren William	4	10	Owner
345	McDougall John	17	6	Owner
407	Marsh William	4	12	Owner
489	McBride Francis	pt 14	9	Owner
599	McPherson Duncan	11	7	Farmer's Son
600	Muir George	N $\frac{1}{2}$ 1	7	Farmer's Son
601	Miller Charles James	pt 11	9	Farmer's Son
394	McDougall Hugh	9	7	Owner
395	Nicholson John	9	7	Owner
396	Nicholson George	2	6	Owner
407	Prior William	4	12	Tenant
408	Potter Henry	pt 13 14	12	Owner
409	Porter Alexander	N $\frac{1}{2}$ 20	10	Owner
411	Piper Thomas	11	10	Owner
413	Pocock George	19	6	Owner
414	Powell John	15	6	Owner
415	Powell Tom K.	pt 16	6	Owner
416	Powell Thomas	13	7	Owner
417	Phair Edward	5	6	Owner
418	Phair Thomas	4	6	Owner
418	Phair John	4	6	Owner
420	Powell Robert	pt 16	6	Owner
605	Powell Peter	15	6	Farmer's Son
434	Quinn James	W $\frac{1}{2}$ 1	12	Owner
437	Reid Robert	7	12	Owner
438	Reid Andrew	pt 20	12	Owner
439	Robinson John	13	8	Owner
440	Robertson James	pt 13	9	Owner
441	Robertson John	pt 13	3	Owner
125	Rodgers James	9 S $\frac{1}{2}$ 8	C	Owner
457	Scott John	12	10	Owner
458	Scott George	11	11	Owner
459	Stokes Thomas	8	11	Owner

POLLING SUB-DIVISION No. 3.—Continued.

No. on ROLL.	NAMES.	Lot or Part of Lot.	Con.	
460	Sanson William	1	9	Owner
461	Stephens G B	15	8	Owner
89	Stokes George	4	11	Owner
515	Sanson George	1	8	Owner
491	Taylor George W	8	12	Owner
492	Taylor George	W $\frac{1}{2}$ 7	10	Owner
468	Taylor John	E $\frac{1}{2}$ 7	10	Owner
494	Totten William	5	10	Tenant
495	Totten Thomas	5	11	Owner
496	Totten George	5	11	Owner
497	Trower Samuel	W $\frac{1}{2}$ 8	11	Owner
498	Turton Francis	2	8	Owner
499	Taylor James	pt 12	9	Owner
500	Thomson James	20	9	Owner
501	Treacy Lawrence	18	6	Owner
502	Thompson William	17	7	Owner
508	Thompson Alexander	17	C	Owner
521	Theobald George	S $\frac{1}{2}$ 20	10	Owner
609	Thomson Andrew	17	C	Farmer's Son
610	Taylor William	8	12	Farmer's Son
515	Vanstone William	1	8	Tenant
611	Vanstone William	1	8	Farmer's Son
517	Wallace Peter B	14	Belmore	Owner
521	Wilson Purdon	S $\frac{1}{2}$ 20	10	Tenant
522	Wallace James	18	11	Owner
523	Willson Benjamin	17	11	Owner
524	Wells Patrick	14	10	Owner
525	Wallace Richard	W $\frac{1}{2}$ 7	11	Owner
526	Weir James	2	11	Owner
527	Weir John	12	C	Owner
528	Willits John	W $\frac{1}{2}$ 2	9	Owner
529	Wood Andrew	W $\frac{1}{2}$ 19	8	Owner
533	Weir Robert	N $\frac{1}{2}$ 16	7	Owner
534	Wylie James	6	6	Owner
535	Wylie Thomas	pt 3	6	Owner
536	Watson George	13	C	Owner
537	Watson William	13	C	Owner
538	Watcher John	pt 16	6	Owner
151	Woods N	16	11	Owner
494	Walker P F	5	10	Owner
538	Wright Isaac	pt 15	6	Owner
614	Wood John	W $\frac{1}{2}$ 19	8	Farmer's Son

Mu
PAR

No. on ROLL.	
51	E
184	C
181	G
240	H
300	L
382	M
388	M
392	M
428	P
430	Pa
452	R
449	W

VOTERS' LIST, 1877.

Municipality of the Township of Turnberry.

PART II.---List of Persons Entitled to Vote at Municipal Elections ONLY.

POLLING SUB-DIVISION No. 1.

No. on ROLL.	NAMES.	Lot or Part of Lot.	Con.
51	B eckett James	pt 26	TP Wing'm Owner
184	G roves Duncan	152 193	TP Wing'm Owner
181	G olly Joseph	289 290 &c	TP Wing'm Owner
240	H older Emanuel	209 210 &c	TP Wing'm Owner
300	L ediet Charles	201 202 &c	TP Wing'm Owner
382	M ckay James	25	TP Wing'm Owner
388	M cmartin Duncan	pt 333	TP Wing'm Owner
392	M cGuire James	249 250	TP Wing'm Owner
428	P orterfield Peter	pt 18	Zetland Owner
430	P atterson Edward	II	TP Wing'm Owner
452	R itchie John	194 195	TP Wing'm Owner
449	W ilkinson J	35 36 &c	TP Wing'm Owner

VOTERS' LIST, 1877.

Municipality of the Township of Turnberry.

PART II.---List of Persons Entitled to Vote at Municipal Elections ONLY.

POLLING SUB-DIVISION No. 2.

No. on ROLL.	NAMES.	Lot or Part of Lot.	Con.	
77	Casemore Hugh	pt 10	1	Owner
482	Shephard William S	pt 9	Bluevale	Owner

M
PA

No. on ROLL.

485
486

VOTERS' LIST, 1877.

Municipality of the Township of Turnberry.

PART II.---List of Persons Entitled to Vote at Municipal Elections ONLY.

POLLING SUB-DIVISION No. 3.

No. on ROLL.	NAMES.	Lot or Part of Lot.	Con.	
485	Rush Elisha	8	Belmore	Owner
486	Rush David	7	Belmore	Owner

VOTERS' LIST, 1877.

Municipality of the Township of Turnberry.

*PART III.---List of Persons Entitled to Vote at Elections to the
Legislative Assembly ONLY.*

POLLING SUB-DIVISIONS Nos. 1, 2, 3 and 4.

No. on ROLL.	NAMES.	Lot or Part of Lot.	Con.	
-----------------	--------	------------------------	------	--

N O N E

I, JAMES JOHNSTON, Clerk of the Municipality of Turnberry, in the County of Huron, do hereby certify that parts One and Three, of the within list, constitute a correct list for the year 1877 of all persons appearing by the last revised Assessment Roll of the said Municipality, to be entitled to vote at elections for members of the Legislative Assembly, and that parts One and Two constitute a correct list for said year of all persons appearing by the said Roll to be entitled to vote at Municipal Elections in said Municipality.

And I hereby call upon all electors to examine the said list, and if any omissions or other errors are perceived therein to take immediate proceedings to have the said errors corrected according to law.

Dated this 26th day of July, 1877.

JAMES JOHNSTON, TOWNSHIP CLERK.

erry.

to the

y, in the
he within
g by the
to vote at
One and
y the said
y.
nd if any
roceedings

CLERK.

