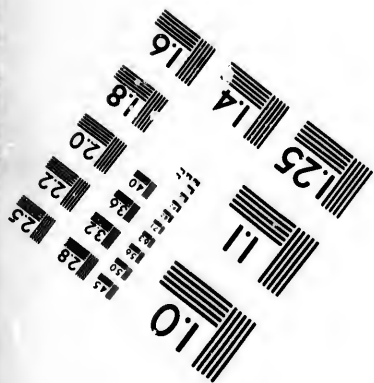
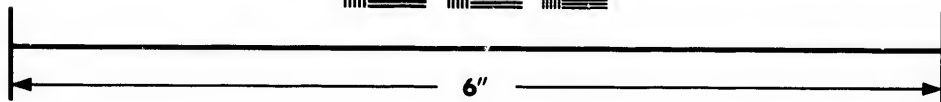
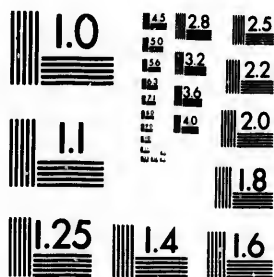

**IMAGE EVALUATION  
TEST TARGET (MT-3)**



**Photographic  
Sciences  
Corporation**

23 WEST MAIN STREET  
WEBSTER, N.Y. 14580  
(716) 872-4503

25  
28  
32  
36  
40  
44  
48  
52  
56  
60  
64  
68  
72  
76  
80  
84  
88  
92  
96  
100

**CIHM/ICMH  
Microfiche  
Series.**

**CIHM/ICMH  
Collection de  
microfiches.**



**Canadian Institute for Historical Microreproductions / Institut canadien de microreproductions historiques**

**© 1987**

10  
11  
12  
13  
14  
15  
16  
17  
18  
19  
20  
21  
22  
23  
24  
25  
26  
27  
28  
29  
30  
31  
32  
33  
34  
35  
36  
37  
38  
39  
40  
41  
42  
43  
44  
45  
46  
47  
48  
49  
50  
51  
52  
53  
54  
55  
56  
57  
58  
59  
60  
61  
62  
63  
64  
65  
66  
67  
68  
69  
70  
71  
72  
73  
74  
75  
76  
77  
78  
79  
80  
81  
82  
83  
84  
85  
86  
87  
88  
89  
90  
91  
92  
93  
94  
95  
96  
97  
98  
99  
100

Technical and Bibliographic Notes/Notes techniques et bibliographiques

The Institute has attempted to obtain the best original copy available for filming. Features of this copy which may be bibliographically unique, which may alter any of the images in the reproduction, or which may significantly change the usual method of filming, are checked below.

L'Institut a microfilmé le meilleur exemplaire qu'il lui a été possible de se procurer. Les détails de cet exemplaire qui sont peut-être uniques du point de vue bibliographique, qui peuvent modifier une image reproduite, ou qui peuvent exiger une modification dans la méthode normale de filmage sont indiqués ci-dessous.

- |   |   |
|---|---|
| <input type="checkbox"/> Coloured covers/<br>Couverture de couleur  | <input type="checkbox"/> Coloured pages/<br>Pages de couleur  |
| <input type="checkbox"/> Covers damaged/<br>Couverture endommagée   | <input type="checkbox"/> Pages damaged/<br>Pages endommagées  |
| <input type="checkbox"/> Covers restored and/or laminated/<br>Couverture restaurée et/ou pelliculée   | <input type="checkbox"/> Pages restored and/or laminated/<br>Pages restaurées et/ou pelliculées   |
| <input type="checkbox"/> Cover title missing/<br>Le titre de couverture manque  | <input checked="" type="checkbox"/> Pages discoloured, stained or foxed/<br>Pages décolorées, tachetées ou piquées  |
| <input type="checkbox"/> Coloured maps/<br>Cartes géographiques en couleur  | <input type="checkbox"/> Pages detached/<br>Pages détachées   |
| <input type="checkbox"/> Coloured ink (i.e. other than blue or black)/<br>Encre de couleur (i.e. autre que bleue ou noire)  | <input checked="" type="checkbox"/> Showthrough/<br>Transparence  |
| <input type="checkbox"/> Coloured plates and/or illustrations/<br>Planches et/ou illustrations en couleur   | <input type="checkbox"/> Quality of print varies/<br>Qualité inégale de l'impression  |
| <input type="checkbox"/> Bound with other material/<br>Relié avec d'autres documents  | <input type="checkbox"/> Includes supplementary material/<br>Comprend du matériel supplémentaire  |
| <input type="checkbox"/> Tight binding may cause shadows or distortion along interior margin/<br>La reliure serrée peut causer de l'ombre ou de la distorsion le long de la marge intérieure  | <input type="checkbox"/> Only edition available/<br>Seule édition disponible  |
| <input type="checkbox"/> Blank leaves added during restoration may appear within the text. Whenever possible, these have been omitted from filming/<br>Il se peut que certaines pages blanches ajoutées lors d'une restauration apparaissent dans le texte, mais, lorsque cela était possible, ces pages n'ont pas été filmées. | <input type="checkbox"/> Pages wholly or partially obscured by errata slips, tissues, etc., have been refilmed to ensure the best possible image/<br>Les pages totalement ou partiellement obscurcies par un feuillet d'errata, une pelure, etc., ont été filmées à nouveau de façon à obtenir la meilleure image possible. |
| <input type="checkbox"/> Additional comments:<br>Commentaires supplémentaires:  |   |

This item is filmed at the reduction ratio checked below/  
Ce document est filmé au taux de réduction indiqué ci-dessous.

10X	14X	18X	22X	26X	30X
<input type="checkbox"/>	<input type="checkbox"/>	<input type="checkbox"/>	<input checked="" type="checkbox"/>	<input type="checkbox"/>	<input type="checkbox"/>
12X	16X	20X	24X	28X	32X

The copy filmed here has been reproduced thanks to the generosity of:

D. B. Weldon Library  
University of Western Ontario  
(Regional History Room)

The images appearing here are the best quality possible considering the condition and legibility of the original copy and in keeping with the filming contract specifications.

Original copies in printed paper covers are filmed beginning with the front cover and ending on the last page with a printed or illustrated impression, or the back cover when appropriate. All other original copies are filmed beginning on the first page with a printed or illustrated impression, and ending on the last page with a printed or illustrated impression.

The last recorded frame on each microfiche shall contain the symbol  $\rightarrow$  (meaning "CONTINUED"), or the symbol  $\nabla$  (meaning "END"), whichever applies.

Maps, plates, charts, etc., may be filmed at different reduction ratios. Those too large to be entirely included in one exposure are filmed beginning in the upper left hand corner, left to right and top to bottom, as many frames as required. The following diagrams illustrate the method:

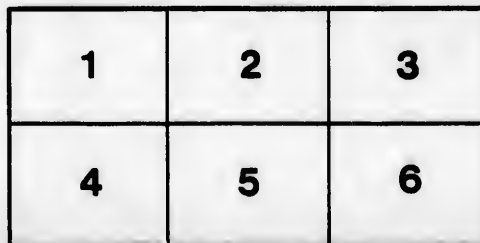
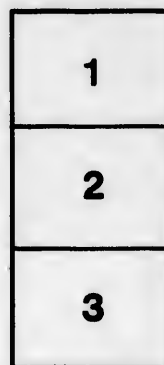

L'exemplaire filmé fut reproduit grâce à la générosité de:

D. B. Weldon Library  
University of Western Ontario  
(Regional History Room)

Les images suivantes ont été reproduites avec le plus grand soin, compte tenu de la condition et de la netteté de l'exemplaire filmé, et en conformité avec les conditions du contrat de filmage.

Les exemplaires originaux dont la couverture en papier est imprimée sont filmés en commençant par le premier plat et en terminant soit par la dernière page qui comporte une empreinte d'impression ou d'illustration, soit par le second plat, selon le cas. Tous les autres exemplaires originaux sont filmés en commençant par la première page qui comporte une empreinte d'impression ou d'illustration et en terminant par la dernière page qui comporte une telle empreinte.

Un des symboles suivants apparaîtra sur la dernière image de chaque microfiche, selon le cas: le symbole  $\rightarrow$  signifie "A SUIVRE", le symbole  $\nabla$  signifie "FIN".

Les cartes, planches, tableaux, etc., peuvent être filmés à des taux de réduction différents. Lorsque le document est trop grand pour être reproduit en un seul cliché, il est filmé à partir de l'angle supérieur gauche, de gauche à droite, et de haut en bas, en prenant le nombre d'images nécessaire. Les diagrammes suivants illustrent la méthode.

*Rec. filed  
Jan. 1897  
C.P.*

# Voters' List

— OF THE —

**TOWNSHIP OF  
NORTH DORCHESTER.**

**1897.**

Sec. 2, S. C. 4.—The Sheriff shall, immediately on the receipt of his copies, cause one of them to be posted up in a conspicuous place in the Court House; the Clerk of the Peace, upon the receipt of his copies, shall cause one of them to be posted up in a conspicuous place in his office; every Public or Seperate School Head Master or Mistress shall post one of his or her copies on the door of the school house; and every Post Master shall post up one of his copies in his Post Office.

TIMES PRINT, BELMONT.

## MUNICIPALITY OF NORTH DORCHESTER.

### SCHEDULE OF POST OFFICES.

- |                       |                  |
|-----------------------|------------------|
| 1. Crumlin            | 15. Derwent      |
| 2. Dorchester Station | 16. Avon         |
| 3. Thamesford         | 17. Belmont      |
| 4. London             | 18. St. Thomas   |
| 5. London East        | 19. Ealing       |
| 6. Nilestown          | 20. Pond Mills   |
| 7. Evelyn             | 21. Banner       |
| 8. Mossley            | 22. Wilton Grove |
| 9. Putnam             | 23. Clinton      |
| 10. Ingersoll         | 24. Smithville   |
| 11. Gladstone         | 25. Norwich      |
| 12. Verschoye         | 26. Dutton       |
| 13. Crampton          | 27. Pottersburg  |
| 14. Harrietsville.    | 28. Aylmer       |

# VOTERS' LIST, 1897.

## MUNICIPALITY OF NORTH DORCHESTER

### POLLING SUB-DIVISION No 1.

Comprising Lots Nos. 1 to 9, both inclusive, in Concessions Nos. 1,  
2, 3 and 4, north of the River Thames.

PART 1.—Persons entitled to vote at both Municipal elections and  
elections to the Legislative Assembly.

No. on Roll	Name	Title	Con.	Lot	P. O. Address
j 171	Armour, Archibald	f m f	3	e pt 5	2
j 324	Budden, Stephen	f m f	4	pt 9	2
j 172	Barry, David	f m f	3	s w pt 6	2
j 181	Baker, Frank	t m f	3	s pt 7	2
j 305	Burke, John	f m f	4	pt 9	2
j 339	Barker, James	t m f	4	e pt 7	2
j 313	Beverly, John	f m f	4	pt 0	2
j 11	Carroll, William	t m	1	pt 1	1
128	Creighton, George A	f s m f	2	s $\frac{1}{2}$ 4	6
129	Creighton, Charles W	f s m f	2	s $\frac{1}{2}$ 4	6
j 185	Crockett, James	f m f	2	s w $\frac{1}{2}$ 3	6
j 147	Couch, John	t m f	3	s w pt 1	6
149	Couch, Nelson R.	f s m f	3	s w pt 1	6
j 168	Castwright, Harvey	f m f	3	n w pt 1	6
j 123	Dickey, Jacob	f m f	2	s $\frac{1}{2}$ 5	2
124	Dickey, Robert	f m f	2	s $\frac{1}{2}$ 5	2
125	Dickey, Frederick	f m f	2	s $\frac{1}{2}$ 5	2
298	Dunn, John	f m f	4	pt 9	2
327	Dec, Charles	t m f	4	pt 9	2
j 337	Dale, William D.	f m f	4	e pt 8	2
109	Elliott, John	f m f	2	pt 9	2
122	English, Thomas	f m f	2	n w $\frac{1}{2}$ 5	1
j 5	Fredine, John	f m f	1	pt 1	1
j 180	Ford, J. J.	f m f	3	n half 7	2
j 115	Fredine, Carl	t m f	2	n half 7	2





No. on Roll	Name	Title	Con.	Lot	P. O. Address
j 178	Gee, Philip	f m f	8	n e pt 6	2
179	Gee, Albert	f s m f	8	n e pt 7	2
807	Graham, Angus	f m f	4	pt 9	2
8	Hazlett, William	f m f	1	pt 1	1
j 48	Henderson, Samuel	f m f	1	w pt 9	1
j 159	Henry, Anthony	f m f	8	n pt 2	6
160	Henry, James Ambrose	f s m f	8	n pt 2	6
j 187	Hunt, John W.	f m f	8	n half 8	2
j 294	Hunter, Frank	f m f	4	n e pt 9	2
j 297	Hunter, John	f m f	4	pt 9	2
822	Hunt, John	f m f	4	pt 9	2
828	Hunt, Charles H.	f m f	4	pt 9	2
82	Isaac, Emmanuel	f m f	1	n half 6	1
j 115	Irwin, Andrew A.	f m f	2	n e pt 6	2
j 121	Irwin, Frederick	f m f	2	n e qr 5	2
j 116	Johnston, Andrew	t m f	2	s w qr 7	2
j 148	Kirby, George	t m f	2	s half 1	1
j 156	Kilborn, John	f m f	8	pt s e pt 2	6
157	Kilborn, Isaac	f m f	8	pt s e pt 2	6
158	Kilborn, Walter	f m f	8	pt s e pt 2	6
j 168	Kilborn, William	f m f	8	pt s w pt 5	2
810	Kay, Rev. William	t m f	4	pt 9	2
j 16	Mossop, Hugh J.	f m f	1	s half 2	1
152	Marsh, William	f m f	8	n e pt 1	6
152	Marsh, John	f s m f	8	n e pt 1	6
154	Marsh, Richard	f s m f	8	n e pt 1	6
j 201	Monk, I. D.	f m f	4	pt 9	2
816	Mossop, John	f m f	4	pt 9	2
826	Mullen, John	f m f	4	pt 9	2
10	McCaveny, Thomas	f m f	1	pt 1	1
j 90	McKenzie, R. A. B.	f m f	1	n e qr 5	1
j 104	McIntyre, Daniel	f m f	8	pt 4	6
j 404	McNiven, Daniel	t m f	8	pt s w pt 5	2
112	Nichol, James	f m f	2	s half 8	2
118	Nichol Andrew	f s m f	2	s e qr 7	2
165	Neilson, Nelson	t m f	8	w pt 4	2



NORTH DORCHESTER VOTERS' LIST

3

No. on Roll	Name	Title	Con.	Lot	P. O. Address	
	207	Ovens, William	f m f	4	pt 9	2
j	108	Oliver, William	f m f	2	n half 9	2
	183	Oliver, Beattie	f s m f	2	n e qr 8	1
	184	Oliver, Adam	f s m f	2	n e qr 8	1
j	188	Oliver, James	f m f	2	n pt 2	1
	6	Pelham, Thomas	t m f	1	pt 1	1
	85	Parker, Alexander	f m f	1	s half 6	1
j	84	Parker, John	f m f	1	s half 6	1
j	180	Parker, Edward	f m f	2	n e qr 4	1
j	189	Parkinson, John	f m f	2	s hf n lf 2	1
	140	Parkinson, Thomas	f m f	2	n half 1	1
	141	Parkinson, Thos. J.	f s m f	2	n half 1	1
	142	Parkinson, Wm. J.	f e m f	2	n half 1	1
	181	Parkinson, Theodore	f s m f	2	n e qr 4	1
	819	Richard, Phillip B.	f m f	4	pt 9	2
j	110	Rogers, James	f m f	2	pt s half 9	2
	111	Rogers, Edwin R.	f s m f	2	pt 9	2
j	118	Robertson, John	f m f	2	s half 6	2
j	185	Rogers, Ephraim	f m f	3	s e qr 8	2
j	186	Rogers, Charles E.	t m f	3	s e qr 8	2
j	193	Robins, Peter	f m f	3	e pt 9	2
	815	Richmond, William	f m f	4	pt 9	2
	817	Redmond, Rev. R.	t m f	4	pt 9	2
	821	Rolph, James	i m f	4	pt 9	2
	2	Smith, Thomas	f m f	1	n hf s hf 1	1
	3	Snow, Thomas	t m f	1	pt 1	1
	9	Shuttleworth, George	t m f	1	pt 1	1
j	23	Stothers, James	f m f	1	pt 4	1
j	24	Stothers, Joseph	f m f	2	n w pt 4	1
j	28	Stothers, Robert J.	f m f	1	n half 4	1
j	162	Swart, Lawyrc	f m f	3	pt 2 & 3	6
	174	Shaw, Edward T.	f m f	3	s pt 6	2
j	175	Shaw, Lyman	f m f	3	s pt 6	2
j	176	Shaw, William H.	f m f	3	s pt 6	2
j	177	Shaw, Richard	f m f	4	w pt 7	3
j	191	Slaght, Abram	f m f	3	w pte hf 9	2
j	192	Slaght, Thomas	f m f	3	w pt e hf 9	2
	818	Strathdee, George	f m f	4	pt 9	2
j	886	Swart, Rossel	f m f	4	w pt 8	2
	888	Shaw, William	t m f	4	pt 7	2

101



NORTH DORCHESTER VOTERS' LIST

4

No. on Roll	Name	Title	Con	Lot	P. O. Address
4	Taylor, John	f m f	1	pt 1	1
j 44	Temple, Robert J.	t m f	1	e pt 9	1
18	Warden, James	f m f	1	n half 2	1
14	Warden, William G.	f s m f	1	n half 2	1
15	Warden, Ernest J.	f s m f	1	n half 2	1
j 18	Wood, Daniel	t m f	1	n w pt 8	1
j 19	Wood, James	t m f	1	n w pt 8	1
j 21	Weir, William J.	f m f	1	s half 8	1
j 27	Weir, Joseph H.	f m f	1	n half 4	1
j 29	Weir, Joseph C.	f m f	1	n pt s hf 4	1
j 81	Weir, William B.	f m f	1	s half 5	1
86	Wilson, David	f m f	1	7	1
88	Wilson, William M.	f s m f	1	7	1
j 114	Weir, James H.	i m f	2	n half 8	1
197	Weir, John	f m f	2	n w qr 8	1
j 196	Weir, David	t m f	2	n w qr 8	1
j 167	Wilson, William T.	f m f	3	s pt 8 & 4	2
j 800	Wilson, Joseph	f m f	4	pt 9	2
820	Williams, George	f m f	4	pt 9	2
891	Wilson, James	f m f	4	pt 9	2
39	Wilson, David Edwin	f s m f	1	7	1
380	Williams, William	f m f	4	pt 9	2
303	Walker, John	t m f	4	pt 9	2
j 188	Young, Warren	t m f	3	s w qr 8	2
j 188	Young, Abram sen.	f m f	3	w half 9	2
189	Young, David	f s m f	3	w half 9	2
190	Young, Abram jr.	f s m f	3	w half 9	2

PART II.—Persons entitled to vote at Municipal elections only.

1	Byers, James	f	1	s pt 1	1
245	Buchanan, James A.	f	4	pt 9	10
117	Clegg, Mrs.	f	2	s w qr 7	4
126	Creighton, Mrs.	f	2	s half 4	6
182	Cartwright, Sidney	f	3	s pt 7	24
144	Creighton, John	f	2	s half 1	6
127	Creighton, Kennedy	f	3	n e pt 8	1
7	Dreaney, Robert	f	1	pt 1	4
295	Drake, Harriet	f	4	pt 9	4

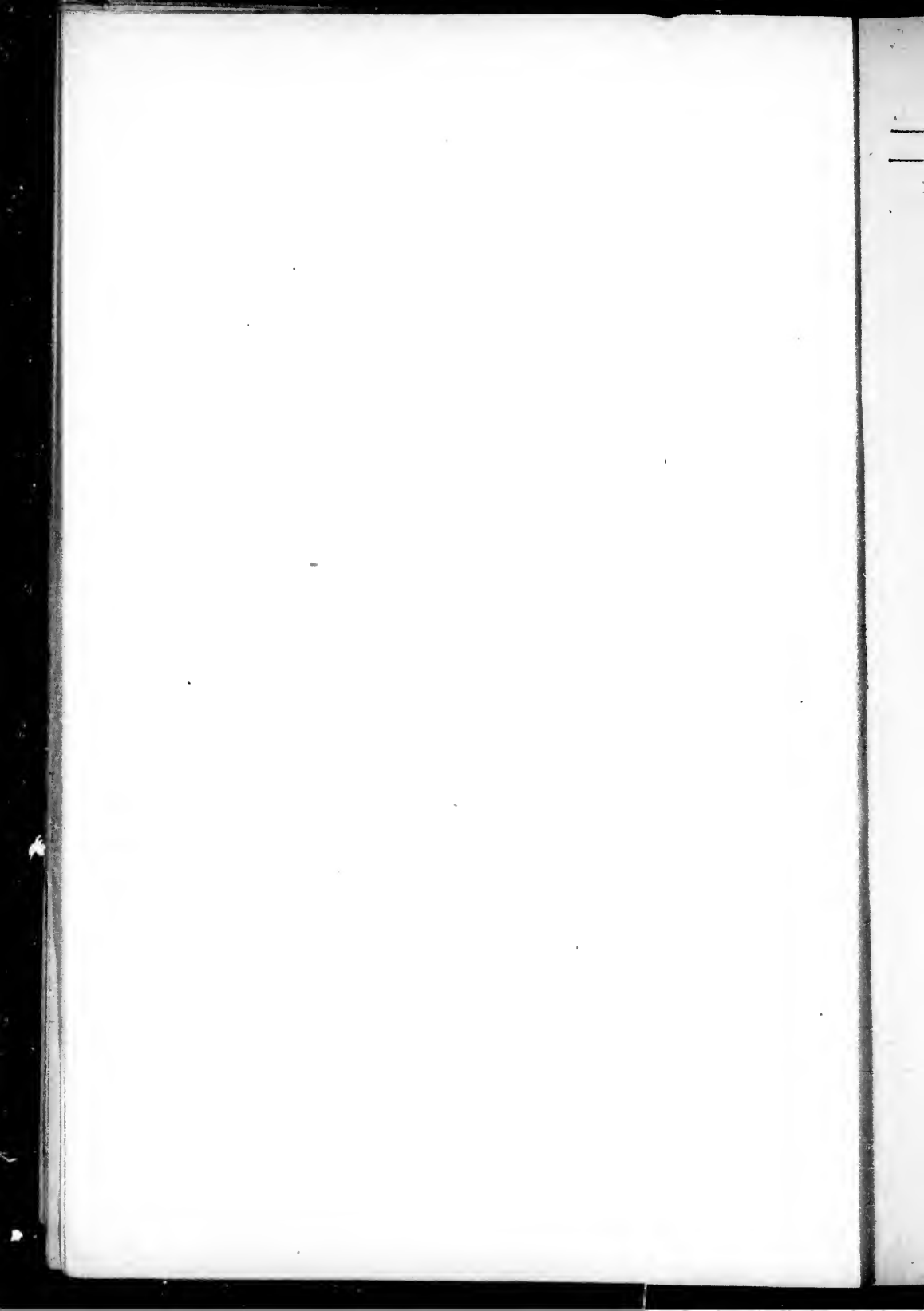

## NORTH DORCHESTER VOTERS' LIST

5

No. on Roll	Name	Title	Con.	Lot	P. O. Address
184	Groat, Dennis	f	3	pt 8	25
296	Hunter, Sarah	f	4	pt 9	4
804	Hunter, Mrs.	f	4	pt 9	2
120	Irwin, Thomas	f	2	pt 6	4
20	Logan, Edward	f	1	n e pt 3	1
309	Lester, Mrs.	t	4	pt 9	2
145	Lea, Henry	t	3	pt 1	6
146	Lea, Edgar	t	3	pt 1	6
442	O'Dell, F. A.	f	3	s w pt 2	6
385	Oakley, Mrs.	f	4	pt 9	2
192	Oliver, Mrs.	f	2	n e pt 3	1
151	Parkinson, Samuel	f	3	s e pt 1	22
424	Piggott, Henry	f	4	5	6
306	Patterson, Mrs.	f	4	pt 9	2
170	Short, Thomas	f	3	s w pt 5	4
173	Shaw, Mrs.	f	3	s e pt 6	2
148	Showler, George	f	3	s w pt 1	4
320	Shaw, Sidney	f	4	pt 9	2
312	Shaw, John	t	4	pt 9	4
308	Turnbull, Mrs.	f	4	pt 9	
37	Wilson, Mrs.	f	1	7	1
40	Weir, Mrs.	f	1	8	1
299	Worth, Mrs.	f	4	pt 9	2
150	Wilkinson, John	t	3	s e pt 1	6

—  
—

N



NORTH DORCHESTER VOTERS' LIST

6

PART III.—Persons entitled to vote at elections to the Legislative  
Assembly only.

No. on Roll	Name	Title	Con.	Lot	P. O. Address
914	Ansell, George	m f	4	9	2
166	Butler, John	m f	3	4	6
925	Barker, Rev. A.	m f	4	9	2
93	Brayley, Charles	m f	1	6	1
992	Cummings, Albert	m f	4	9	2
42	Ford, William	m f	1	8	1
22	Jensen, Anton	m f	1	3	1
169	Kilborn, Edward	m f	3	5	2
928	Maule, Arthur	m f	4	9	2
	Oakley, Alfred	m f	4	9	2
161	Proctor, William	m f	3	2	6
12	Ryckman, Peter	m f	1	1	1
17	Shurat, Judson	m f	1	2	1
25	Stothers, William	m f	1	4	1
41	Talbot, William	m f	1	8	1
45	Temple, William	m f	1	9	1
26	Wright, Joseph	m f	1	4	1

17

elect

No.

2

2

2

j

j

j

j

j

j

2

2

2

2

2

2

2

2

2

2

2

2

2

2

2

2

2

2

2

2

2

2

2

2

2

2

2

2

2

2

2

2

2

2

2

2

## POLLING SUB-DIVISION NO 2.

Comprising Lots Nos. 10 to 18. both inclusive, in Concessions Nos. 1, 2, 3, 4 and 5, north of the River Thames.

PART 1.—Persons entitled to vote at both Municipal elections and elections to the Legislative Assembly.

No. on Roll	Name	Title	Con.	Lot	P. O. Address
278	Andrews, Joshua	t m f	4	pt 10	2
291	Aylsworth, D. P.	f m f	4	pt 10	2
j 57	Bott, Raywood	t m f	1	s pt 11	2
j 58	Bott, John	t m f	1	s pt 11	2
59	Bott, John E.	f s m f	1	s pt 11	2
j 63	Banks, Richard	t m f	1	s half 12	2
j 201	Barker, Esau	f m f	3	sw pt 12	2
j 211	Barker, Henry	t m f	3	s half 14	2
259	Burke, Edward	f m f	4	pt 11	2
358	Buchanan, Daniel	f m f	5	17	2
88	Counter, Richard	f m f	2	s e pt 18	3
j 219	Calvert, John	t m f	3	w half 17	3
220	Calvert, David	f s m f	3	w half 17	3
274	Carson, Andrew	t m f	4	pt 10	2
j 288	Capetick, William	f m f	4	pt 10	2
290	Chittick, Geo. F.	f m f	4	pt 10	2
j 292	Chittick, Wm. H. jr	t m f	4	pt 10	2
352	Carroll, John	t m f	5	n w pt 16	2
j 351	Carroll, Dennis	f m f	5	s pt 16	2
302	Crandall, William	t m f	4	n e qr 15	2
j 102	Carrothers, Albert	t m f	2	s half 12	2
j 61	Dean, Henry	t m f	1	n half 12	3
101	Durand, John	f m f	2	s half 12	2
102	Durand, Geo. D.	f s m f	2	s half 12	2
j 199	Daw, Henry	t m f	3	s half 11	2
j 246	Duffield, Robert	f m f	4	e half 14	2
j 200	Daw, Ernest	t m f	4	n e pt 10	2
285	Edwards, Charles	f m f	4	s half 18	21
286	English, John	f m f	4	s half 17	2
j 78	Foster, Robert	f m f	1	s e qr 15	3

No

j

j

j

j

j

j

j

j

j

j

j

j

NORTH DORCHESTER VOTERS' LIST

8

No. on Roll	Name	Title	Con.	Lot	P. O. Address
75	Gatrix, Samuel	f m f	1	pt s w qr 16	3
j 68	Henderson, Alexander	f m f	1	n e qr 14	3
88	Humphrey, Edward	f m f	1	n half 18	3
84	Humphrey, William	f s m f	1	n half 18	3
194	Hunt, George sr.	f m f	3	n half 10	2
195	Hunt, George jr.	f s m f	3	n half 10	2
268	Hunter, Thomas	f m f	4	n w pt 11	2
j 282	Hayes, Elgin	f m f	4	pt 10	2
196	Hunt, Charles	f s m f	3	10	2
287	Hunt, J. W.	t m f	4	10	2
87	Iland, James	t m f	1	19	3
j 343	Ingram, William	f m f	5	n pt 13	2
j 94	Johnston, Simon	f m f	2	e half 15	3
95	Johnston, Wm. J	f m f	2	e half 15	3
341	Johnston, Alexander	f m f	5	pt 12	2
j 247	Johnston, James A.	t m f	4	e half 14	2
j 89	Lovell, William	f m f	2	s e qr 17	3
238	Little, John	f m f	4	n w qr 17	2
239	Little, William C.	f s m f	4	n w qr 17	2
j 53	Moore, William sr.	f m f	1	n e pt 11	1
54	Moore, William jr.	f s m f	1	n e pt 11	1
55	Moore Samuel	f s m f	1	n e pt 11	1
69	Morrison, John sr.	f m f	1	n half 15	3
70	Morrison, Arthur	f s m f	1	15	3
71	Morrison, David	f s m f	1	15	3
103	Mitchell, Alexander	f m f	2	n half 12	2
j 104	Mitchell, John	f m f	2	n half 12	2
105	Marr, James	f m f	2	n half 11	2
107	Mitchell, James	f m f	2	s half 11	2
j 198	Mcroe, Donald	f m f	3	s half 10	2
72	Morrison, John H.	f s m f	1	n half 15	3
j 85	McMurray, Samuel	f m f	2	n half 18	3
86	McMurray, William	f s m f	2	n half 18	3
98	McKay, Remamber	f m f	2	n half 16	2
j 74	McKay, George	f m f	1	pt s w qr 16	3

N

j  
j

j

j  
j  
j

j

j  
j  
j  
j

j  
j

j  
j  
j

j  
j  
j

j

NORTH DORCHESTER VOTERS' LIST

9

No. on Roll	Name	Title	Con.	Lot	P. O. Address
j 208	McFarlane, Thomas	f m f	8	n half 12	2
j 224	McFarlane, Robert	f m f	8	ne qr 17	3
240	McKay, Donald	f m f	4	sw pt 16	2
j 287	McKay, John	t m f	4	17	2
241	McKay, William A.	f s m f	4	sw pt 16	2
265	McMillan, Thomas	f m f	4	pt 11	2
j 266	McMillan, David	t m f	4	pt 11	2
j 288	McCaun, E. A.	f m f	4	pt 10	2
j 284	McCann, John	f m f	4	pt 10	2
255	McLellan, William	f m f	4	pt 11	2
277	McIntosh, William	t m f	4	pt 10	2
j 206	Neely, Robert	f m f	8	pt 18	2
222	Neely, Thomas	f m f	8	se pt 17	2
j 97	O'Neil, R. F.	t m f	2	n half 14	3
j 214	Ovens, William	f m f	2	sw qr 16	3
j 218	Ovens, Richard	f m f	3	e half 16	2
j 242	Oliver, Samuel	f m f	4	nw pt 16	2
66	Paterson, Thomas	f m f	1	pt 18 & 14	3
67	Paterson, George	f s m f	1	pt 18 & 14	3
j 76	Payne, Isaac	f m f	1	nw qr 16	3
j 79	Paterson, George	f m f	1	s half 17	3
80	Paterson, Thomas H.	f s m f	1	s half 17	3
81	Paterson, Gilbert T.	f s m f	1	s half 17	3
j 252	Pinegar, Richard	f m f	4	n pt 12	2
j 258	Pinegar, Luther	f m f	4	n pt 12	2
j 859	Powell, Edward	t m f	5	18	21
j 98	Ruddick, John L.	t m f	2	s half 14	2
j 227	Ross, David	f m f	3	se pt 18	2
j 228	Ross, Robert	f m f	3	se pt 18	2
215	Ross, James	f m f	4	ne qr 16	2
216	Ross, Adam W	f s m f	4	ne qr 16	2
217	Ross, Arthur Wilbert	f s m f	4	ne qr 16	2
248	Rollston, George W.	t m f	4	s half 15	2
244	Rollston, John	f s m f	4	half 15	2
256	Ross, Donald sr.	f m f	4	pt 11	2
257	Ross, Donald jr.	f m f	4	pt 11	2
j 857	Richard, Herbert	t m f	5	17	2

102





## NORTH DORCHESTER VOTERS' LIST

10

No. on Roll	Name	Title	Con.	Lot	P. O. Address
82	Spice, Thomas	f m f	1	n half 18	8
91	St. Clair, Marshall	f s m f	2	s e q: 16	8
283	Sutherland, Robert	f m f	4	n half 18	21
j 282	Sutherland, William	f m f	4	n half 18	21
j 249	Shields James H.	f m f	4	pt 18	2
j 260	Sutherland, Robert	f m f	4	pt 11	2
272	Spring, Peter	f m f	4	pt 10	2
j 276	Smith, Melvin	f m f	4	pt 10	2
j 842	Smith, Sidney A	f m f	5	pt 12	2
j 844	Sutherland, John	f m f	5	e pt 18	2
845	Sutherland, Alexander	f m f	5	w half 14	2
j 847	Strong, Thomas	t m f	5	e pt 14	2
848	Sutherland, Daniel	f m f	5	pt e half 14	2
j 286	Smith, Ezra E	t m f	2	pt 10	2
46	Talbot, F. B.	f m f	1	n half 10	1
47	Talbot, Charles	f s m f	1	n half 10	1
48	Talbot, Arthur E	f s m f	1	n half 10	1
j 78	Taylor, Samuel	f m f	1	e half 16	8
j 210	Thompson, John	f m f	8	n half 14	2
225	Torrens, William	f m f	8	n w qr 18	8
226	Torrens, James	f s m f	8	n w qr 18	8
j 279	Tallack, Mark	f m f	4	pt 10	2
j 49	Woods, Samuel	f m f	1	s half 10	1
j 50	Woods, Joseph	f m f	2	s half 10	1
j 77	Wallace, Meredith	f m f	1	n half 17	8
j 99	Wilson, Samuel	f m f	2	s half 18	2
258	Webster, Frederick	f m f	4	pt 11	2
262	Wilson, John	f m f	4	pt 11	2
268	Wilson, William	f m f	4	pt 11	2
271	Webster, John	f m f	4	pt 11	2
j 280	Wilson, William E.	f m f	4	pt 10	2
250	Williamson, John L.	t m f	4	pt 10	2
j 281	Wilson, James	f m f	4	pt 10	2
340	Webster, Thomas	f m f	5	pt 12	2
j 349	Wallace, Edward	f m f	5	pt e half 14	2
350	Wallace, Cornelius	f m f	5	pt e half 14	2
278	Walker, George	t m f	4	pt 10	2

139

18

The first part of the book is devoted to a general  
 introduction to the subject of the history of the  
 world, and to a description of the various  
 nations and peoples who have inhabited the  
 globe from the beginning of time to the  
 present day. The author has endeavored to  
 present a clear and concise account of the  
 progress of human civilization, and to show  
 the influence of the various nations and  
 peoples upon the world as a whole.

The second part of the book is devoted to a  
 detailed account of the history of the  
 various nations and peoples who have  
 inhabited the globe. The author has  
 endeavored to present a clear and concise  
 account of the progress of human  
 civilization, and to show the influence of  
 the various nations and peoples upon the  
 world as a whole.

The third part of the book is devoted to a  
 detailed account of the history of the  
 various nations and peoples who have  
 inhabited the globe. The author has  
 endeavored to present a clear and concise  
 account of the progress of human  
 civilization, and to show the influence of  
 the various nations and peoples upon the  
 world as a whole.

## PART II.—Persons entitled to vote at Municipal elections only.

No. on Roll	Name	Title	Con.	Lot	P. O. Address
223	Brock, Mrs. Rebecca	f	4	n e qr 17	2
860	Caddy, Thomas	f	5	18	21
56	Clipperton, Joseph	f	1	n w pt 11	1
298	Chittick, Wm. H. sr	f	4	pt 10	4
278	Collins, Mrs.	f	4	pt 10	2
202	Hunter, Mrs.	f	8	c pt s half 12	2
445	Jackson, William	f	8	s half 11	6
264	Johnston, James	f	4	pt 11	4
229	Leslie, Benijah	f	8	n e qr 18	3
280	Leslie, John	f	8	n e qr 18	3
231	Leslie, Thomas	f	8	n e qr 18	3
853	Loughlin, Thomas	f	5	pt 16	21
854	Loughlin, William	f	5	pt 16	10
65	Morrison, Mrs.	f	1	n w qr 18	3
106	Marr, Robert	f	2	n half 11	20
221	Morrison, Mrs.	f	3	w half 17	3
96	McCarthy, N. C.	f	2	w half 15	3
405	McCann, Ezekiel	f	4	pt 10	2
898	Neely, George	f	4	pt 10	2
218	Ovens, Mrs.	f	8	n w qr 16	3
261	Ovens, Mrs.	f	4	pt 11	2
212	Routledge, Robert	t	3	s half 14	21
90	St. Clair, Mrs.	f	2	s e qr 16	3
254	Sage, Nelson	f	4	12	4
267	Stevenson, William	f	4	pt 11	6
60	Taylor, William	f	1	s pt 11	4
64	Tamblyn, Charles	f	1	s half 12	4

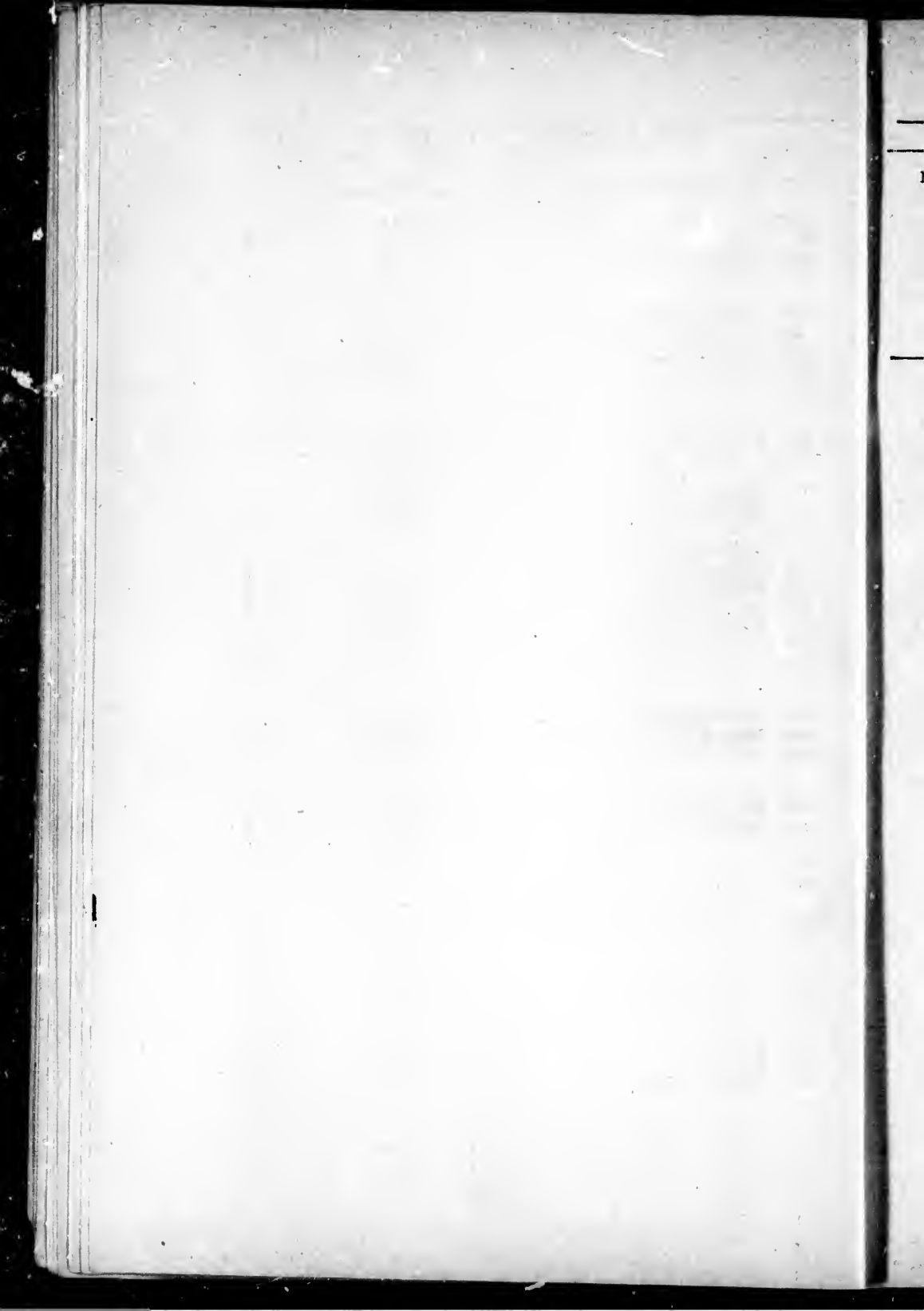

## NORTH DORCHESTER VOTERS' LIST'

12

No. on Roll	Name	Title	Con.	Lot	P. O. Address
62	Wade, Russell	f	1	n half 12	4
100	Wilkinson, George	f	2	ne pt 18	7
1887	Wade, George	f	4	pt 11	2
856	Walker, Miss L.	f	5	pt 16	21

## PART III.—Persons entitled to vote at elections to the Legislative Assembly only.

204	Alexander, Samuel	m f	8	12	2
205	Alexander, Stephen	m f	8	12	2
251	Bonnel, Hugh	m f	4	18	2
255	Conner, Frank	m f	5	16	2
197	Campbell, Archibald	m f	8	11	2
289	Capeling, Solomon	m f	4	10	2
269	Crow, George	m f	4	10	2
52	Johnston, Ola	m f	2	10	1
284	McCerie, John	m f	4	18	21
	McLean, Robert	m f	4	10	2
846	Prentice, Joseph	m f	4	14	2
248	Paton, Lewis	m f	4	14	2
51	Talbot, Walter	m f	2	10	1
92	Torrance, Abram	m f	2	16	8
	Townsend, Joseph	m f	4	11	2
208	Webster, Charles	m f	8	18	2



## POLLING SUB-DIVISION NO 3.

Comprising Lots Nos. A, B, and 1 to 12 both inclusive, in Concessions A, B and No. 1, south of the River Thames.

PART 1.—Persons entitled to vote at both Municipal elections and elections to the Legislative Assembly.

No. on Roll	Name	Title	Con.	Lot	P. O. Address
j 599	Arms, Thomas sr.	f m f	1	s e pt 11	8
j 598	Arms, Thomas jr.	t m f	1	11	8
j 490	Barry, Gerald	f m f	B	pt 11 & 12	2
491	Barry, William A.	f s m f	B	pt 11 & 12	2
492	Barry, Jasper C.	f s m f	B	pt 11 & 12	2
j 493	Bennett, George	t m f	B	s pt 11	2
514	Bolding, Richard	f m f	B	pt 4	9
j 515	Bennett, Stephen	f m f	B	pt 4	9
525	Brompton, Jabez	t m f	B	pt 4	9
427	Brown, Thomas H.	t m f	B	pt 4	9
j 544	Eutler, Judson	f m f	1	n e pt A	9
j 536	Beacham, James	t m f	B	s pt 1 & 2	9
j 583	Budden, George	t m f	1	e half 9	9
600	Beacham, Wm. sr.	f m f	1	s w pt 11	8
507	Berden, George	t m f	B	6	
j 363	Collins, John	t m f	A	s pt 1	9
j 369	Capstick, William E.	f m f	A	w pt 10	2
498	Capstick, Jonathan	f m f	B	n pt 10	2
j 499	Capstick, Albert	f m f	B	s w pt 10	2
j 510	Clifford, Frederick	f m f	B	n e pt 5	9
j 511	Clifford, Robert	f m f	B	s pt 5	9
520	Clifford, Thomas	t m f	B	pt 4	9
530	Collins, Frederick J.	f m f	B	pt 4	9
j 533	Couch, Joseph	f m f	B	w pt 3	9
533	Couch, Frederick	f s m f	B	w pt 3	9
534	Couch, Henry	f s m f	B	w pt 3	9
j 535	Choate, Charles	f m f	B	n pt 1 & 2	9
j 559	Collins, Hamilton J	f m f	1	e half 3	9
j 561	Collins, John	t m f	1	n pt w hf 3	9
562	Collins, William	f m f	1	n pt w hf 3	9
563	Collins, George	f s m f	1	n pt w hf 3	9
564	Collins, Charles	f s m f	1	n pt w hf 3	9
j 565	Collins, David	t m f	1	s pt w pt 3	9
566	Collins, Albert	f s m f	1	s part 3	9
j 571	Couch, William	t m f	1	w half 5	9
j 576	Connor, Thomas	t m f	1	s e qr 7	9
j 585	Campbell, Archibald	f m f	1	w half 9	8





## NORTH DORCHESTER VOTERS' LIST

24

No. on Roll	Name	Title	Con	Lot	P. O. address
j 540	Dundass, John C.	f m f	B	pt s e pt B	9
541	Dundass, Nathaniel	f s m f	B	pt s e pt B	9
j 558	Dundass, William P.	f m f	1	e b f 2	9
602	Dakins, Mark	f m f	1	s w pt 12	8
j 505	Dundass, William	f m f	B	n part 6	8
608	Dakins, Luke	f m f	1	s w pt 12	8
j 575	Empey, Andrew	f m f	1	n part 6	9
489	Foreman, John	f m f	B	part 12	2
j 496	Fifield, Hiram	f m f	B	s e pt 10	2
j 497	Fifield, William A.	t m f	1	n e qr 7	9
500	Fulkerson, Joseph	f m f	B	n w pt 9	2
j 522	Fralic, George	f m f	B	pt 4	9
j 551	Faulds, Wesley	f m f	1	e half 1	9
	French, Edgar	t m f	B	pt 4	9
949	Faulds, Elijah	t m f	B	pt A	9
367	Glendillen, William	f m f	A	w pt 8	2
j 368	Godwin, Benjamin	f m f	A	e pt 10	2
371	Hampton, Richard	f m f	A	11 & 12	2
j 370	Hampton, Richard J.	t m f	A	11 & 12	2
529	Hanham, Elijah	f m f	B	pt 4	9
j 546	Huntley, Thomas	f m f	1	n pt A & B	9
547	Huntley, George	f s m f	1	n pt A & B	9
j 570	Hutchinson, John	t m f	1	e half 5	9
j 556	Hicks, John	t m f	1	w half 2	9
601	Hayes, Thomas	t m f	1	pt 12	8
j 361	Irwin, George	f m f	A	e pt 1	9
362	Marshall, Josiah	f m f	A	w pt 1	9
517	Magee, Charles A.	f m f	B	pt 4	9
j 549	Magee, Isaac	t m f	1	n w pt B	9
j 586	Merrison, William	f m f	1	s w pt 10	8
587	Morrison, Charles	f s m f	1	s w pt 10	8
j 512	McNiven, Angus	f m f	B	pt 4	9
j 518	McNiven, Hugh	f m f	B	pt 4	9
528	McKenzie, Ronald	f m f	B	pt 4	9
j 524	McKenzie, James	f m f	B	pt 4	9

N

J

j  
j

j

*Handwritten mark*  
j  
j

j  
j

j

j  
j  
j

J

## NORTH DORCHESTER VOTERS' LIST

15

No. on Roll	Name	Title	Con.	Lot	P. O. Address
j 488	Pyatt, George	t m f	B	pt 12	2
521	Perley, Allan	t m f	B	pt 4	9
j 567	Pirie, James	f m f	1	4	9
j 568	Pirie, Frank	f m f	1	4	9
569	Pirie, Peter	f m f	1	4	9
j 572	Rowse, James H.	f m f	1 n hf s hf	6	9
<i>W</i> 495	<i>Sheron</i> <del>Shawn</del> , William	t m f	B	n e pt 11	2
j 502	Small, Charles	f m f	B	pt 8	9
503	Small, Arthur	f s m f	B	s pt 8	9
508	Stinebaugh, Peter	f m f	B	pt 5	9
509	Sharp, Isaiah	f m f	B	pt 5 & 6	9
519	Skinner, William	f m f	B	pt 4	9
528	Stobridge, Lawrence	t m f	B	pt 4	9
j 548	Shannon, John	f m f	1	s e pt A	9
j 577	Sherin, Richard	f m f	1	w half 7	9
516	Uglow, William	f m f	B	pt 4	9
j 597	Vannatter, John	t m f	B	e half 9	9
j 365	Wright, Samuel	t m f	A	2	9
j 526	Wallis, Richard	f m f	B	pt 4	9
j 578	Wallis, Walter	f m f	1	e half 8	9
579	Wallis, George W.	f s m f	1	e half 8	9
580	Wallis, William	f s m f	1	e half 8	9
j 581	Wallis, Kidman	f m f	1	w half 8	9
582	Wallis, Charles	f s m f	1	w half 8	9

*W/B L*  
*J. B. N. L.*

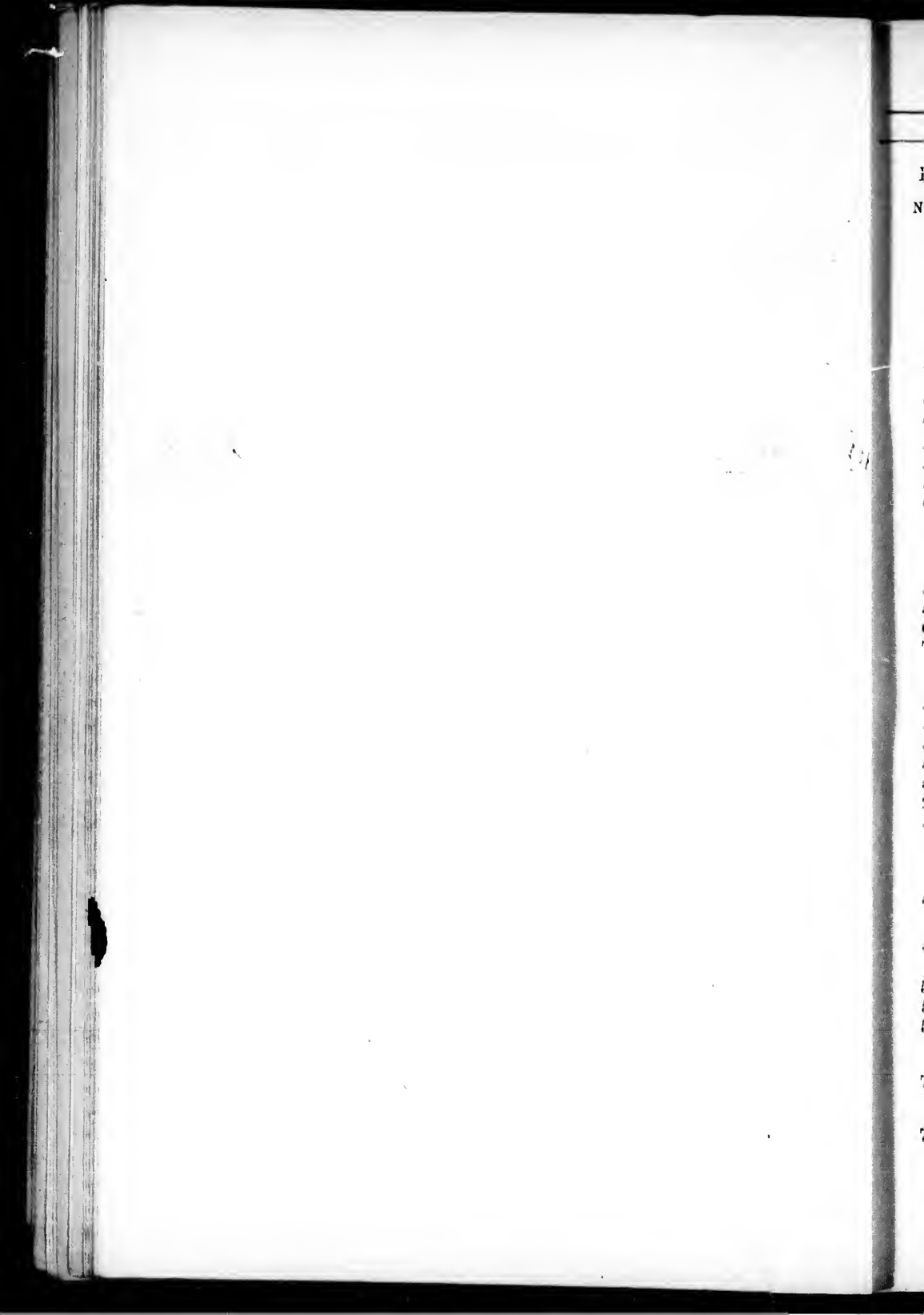

## PART II.—Persons entitled to vote at Municipal elections only.

No. on Roll	Name	Title	Cor.	Lot	P. O. Address
714	Allison, William	f	1	s e pt 6	9
598	Anderson, John	f	1	pt 11	15
578	Beer, Thomas	t	B	4	9
364	Bowman, William	f	A	s pt 1	10
494	Bennett, Thomas	f	B	s pt 11	18
545	Butler, Mrs.	f	1	n e pt A	9
708	Barr, Samuel	f	1	n w pt e hf 10	8
702	Barr, Allen	f	1	n w pt e hf 10	8
589	Blair, Alexander	f	1	pt 11	15
590	Beattie, William	f	1	pt 11	23
595	Beacon, John	f	1	pt 11	24
699	Beacham, Wm. jr.	f	1	pt 11	8
588	Currie, John	f	B	s pt 1 & 2	10
560	Collins, James	f	1	e half 3	10
684	Coates, William sr.	f	1	s e pt 12	8
786	Coates, William jr.	f	1	s e pt 12	8
504	Dundass, James	f	B	n part 6	10
506	Dundass, F. B.	f	B	s part 5	10
557	Dundass, William C.	f	1	w half 2	10
558	Dundass, Mrs. C.	f	1	w half 2	10
554	Dundass, Henry	f	1	e half 2	4
255	Dundass, Mrs. Ann	f	1	e half 2	9
592	Dibb, Daniel R.	f	1	part 11	17
584	Eagan, James	f	1	e part 9	15
589	Gould, William H.	f	B	e half 9	4
542	Halpin, Matthew	t	B	n pt A & B	9
543	Halpin, Patrick	f	B	n pt A & B	28
596	Harkness, Walter	f	1	part 11	17
792	Jelly, William	f	1	e part 10	8
779	Lane, Thomas	f	1	part 12	8



NORTH DORCHESTER VOTERS' LIST

17

No. on Roll	Name	Title	Con.	Lot	P. O. Address
550	Magee, Mrs.	f	1	n w pt B	8
866	McNiven, Robert	t	A	part 2	10
755	Rouse, James C.	f	B	4	18
588	Ray, William	f	1	pt 11	20
501	Swabb, William	f	B	s w pt 9	4
796	Topham, Peter	f	1	pt 12	8
775	Venning, Richard	f	1	pt 12	8

PART III.—Persons entitled to vote at elections to the Legislative Assembly only.

574	Flaherty, James	m f	1	6	9
974	Fisher, Henry	m f	A	8	2
518	Magee, Robert W.	m f	B	4	9
531	Menhennick, John	m f	B	4	9
	Whittaker, William	m f	1	7	9
	Wright, William	m f	B	2	9

POLLING SUB-DIVISION NO 4.

Comprising Lots 13 to 24 both inclusive, in Concessions A, B and No. 1, south of the River Thames.

PART 1.—Persons entitled to vote at both Municipal elections and elections to the Legislative Assembly.

j	618	Aylsworth, Wm. N	f m f	1	n e qr 17	2
j	619	Aylsworth, Henry W. t	m f	1	n w qr 17	2
	401	Banks, John	t m f	A	pt 17	2
	390	Baker, Jesse	f m f	A	pt 17	2
	382	Bevens, William	f m f	A	pt 17	2
	440	Barnard, John	f m f	A	pt 24	6
	446	Barnard, Luther	f m f	B	pt 24	6
	447	Barnard, Albert	f s m f	B	n pt s hf 24	6

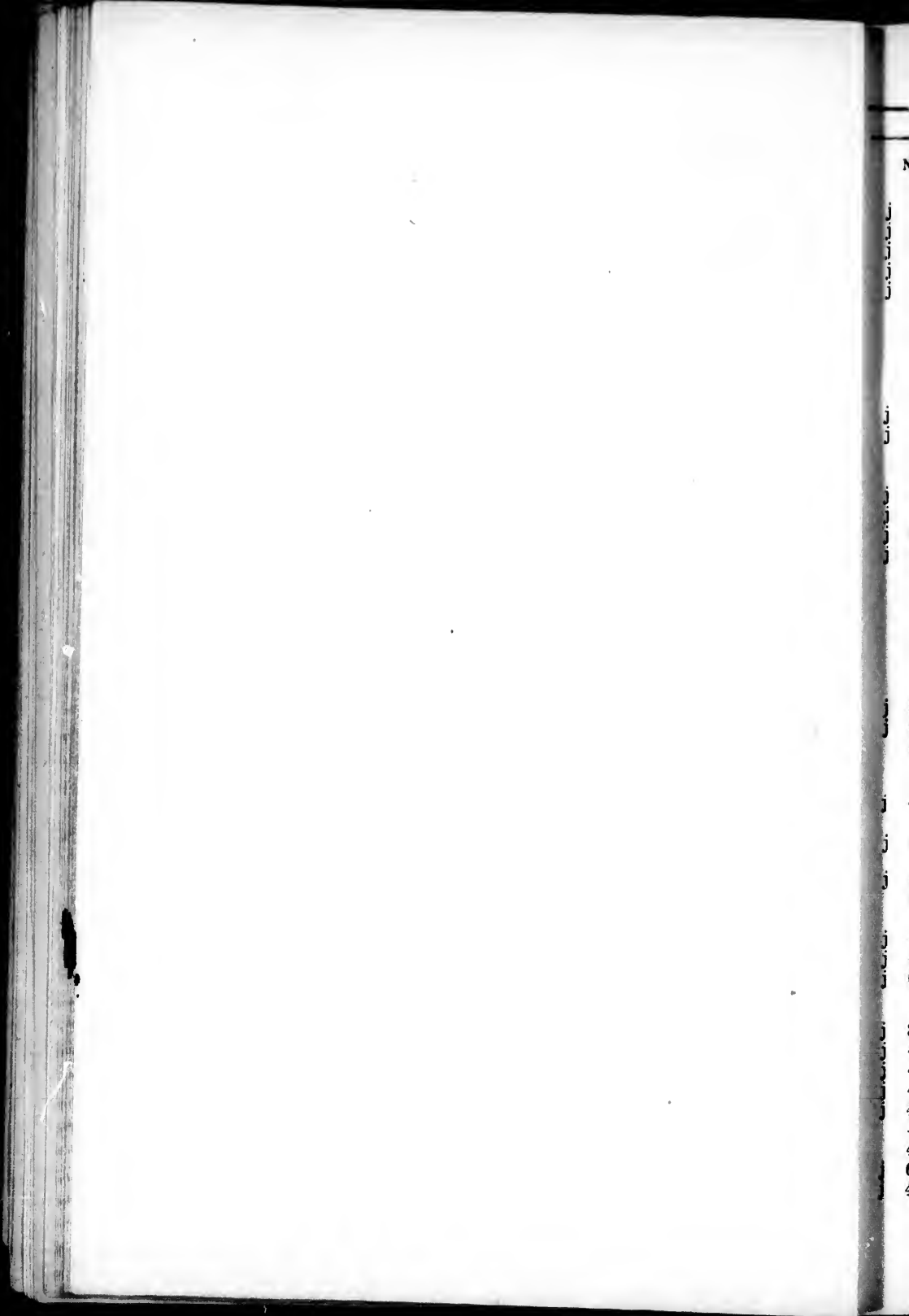



## NORTH DORCHESTER VOTERS' LIST

13

No. on Roll	Name	Title	Con.	Lot	P. O. Address
489	Banks, William	f m f	B	c pt 18	2
486	Banks, Osborne	f m f	B	s e qr 18	2
622	Bell, John	f m f	1	n w pt 18	2
641	Border, William	t m f	1	w half 22	6
647	Brownlee, Andrew	f m f	1	n half 24	6
648	Brownlee, John	f s m f	1	n half 24	6
649	Brcwnlee, Wm. A.	f s m f	1	n half 24	6
688	Berdan, Elias	t m f	1	e hf n w qr 21	6
872	Chittick, George	f m f	A	pt 16	2
878	Chittick, William J.	f m f	A	pt 17	2
894	Collar, David	t m f	A	pt 17	2
427	Creighton, John	f m f	A	pt 23	6
475	Cave, William	f m f	B	n pt 16	2
480	Cartwright, James P.	f m f	B	14	2
629	Cartwright, Wm. A.	f m f	1	w half 19	2
682	Court, Samuel	f m f	1	s w qr 20	15
688	Court, William C.	f s m f	1	s w qr 20	15
684	Court, Frederick C.	f s m f	1	s w qr 20	15
650	Court, William	f m f	1	s w pt 24	6
651	Court, John	f m f	1	s w pt 24	6
476	Collar, John	t m f	A	part 17	2
884	Drake, William	t m f	A	part 17	2
628	Dakins, William	f m f	1	pt n hf 18	2
894	Duckworth, Lawrence	t m f	A	part 18	2
448	Edwards, Walter	f m f	B	n part 22	6
412	Finch, Andrew R.	f m f	A	19	2
482	Gilmour, John	f m f	A	n part 23	6
488	Gilmour, Andrew	f m f	B	s part 23	6
485	Great, James	f m f	A	part 24	6
450	Gilmour, David	f m f	B	c part 22	6
416	Guest, Henry	t m f	A	part 21	2
686	Gilmour, James	f m f	1	n half 21	6
875	Hunter, Thomas	f m f	A	part 17	2
484	Harvey, J. K.	t m f	A	n w pt 24	6
452	Harris, George	f m f	B	s w qu 21	6
458	Harris, Thomas	f m f	B	s & c pt 21	2
454	Harris, Robert	f m f	B	s & c pt 21	2
470	Hartle, George	f m f	B	n e qr 18	2
471	Hayes, James	f m f	B	pt n w qr 17	2
640	Harris, Henry	f m f	1	s part 22	15
472	Holt, John	t m f	B	s half 17	2

No

3

4

4

6

6

4

4

6

6

6

6

6

6

6

6

6

6

6

6

6

6

6

6

## NORTH DORCHESTER VOTER LIST

29

No. on Roll	Name	Title	Con.	Lot	P. O. Address
399	Johnston, William	f m f	A	part 17	2
419	James, J. A.	f m f	A	e part 22	6
420	James, David A.	f s m f	A	e part 22	6
445	Jackson, William	f m f	B	c part 24	6
461	Judge, James	f m f	B	n e pt 19	2
645	Jackson, David	f m f	1	n half 23	6
646	Jackson, John	i m f	1	n pt s lif 24	6
443	Knott, John sr.	t m f	B	c part 24	6
444	Knott, John jr.	f s m f	B	c part 24	6
451	Last, Fredrick	t m f	B	c part 22	6
464	Lane, James H.	f m f	B	s part 19	2
623	Lane, Walter B.	f m f	1	s half 18	2
624	Lane, N. Jerome	f m f	1	s e qu 19	2
376	Moorish, Charles	f m f	A	part 17	2
379	Mitchell, Joseph	f m f	A	part 17	2
385	Merrill, Chauncey	t m f	A	part 17	2
388	Mitchell, William	f m f	A	part 17	2
413	Maybee, O. M.	f m f	A	part 20	2
630	Madole, Burton	f m f	1	e half 20	2
639	Morehouse, Charles	f m f	1	n e pt 22	6
418	Mooney, Charles	t m f	A	part 21	2
429	McMullen, George	t m f	A	23	6
403	McNiven, John	f m f	A	part 18	2
405	McCann, Ezekiel	f m f	A	part 18	2
474	McDonald, James	f m f	B	n e 17	2
477	McLean, Rebert	f m f	B	w half 15	2
602	Nelson, William J.	t m f	A	pt 17	2
393	Neely, George	f m f	A	pt 17	2
403	Oneil, William H.	t m f	A	pt 18	2
410	Partlo, H. W.	t m f	A	pt 18	2
424	Piggott, Henry sr	f m f	A	pt 23	6
425	Piggott, Henry jr.	f m f	A	pt 23	6
436	Puckridge, R. W.	f m f	A	pt 24	6
449	Rolph, Solomon	t m f	B	s w pt 22	6

83

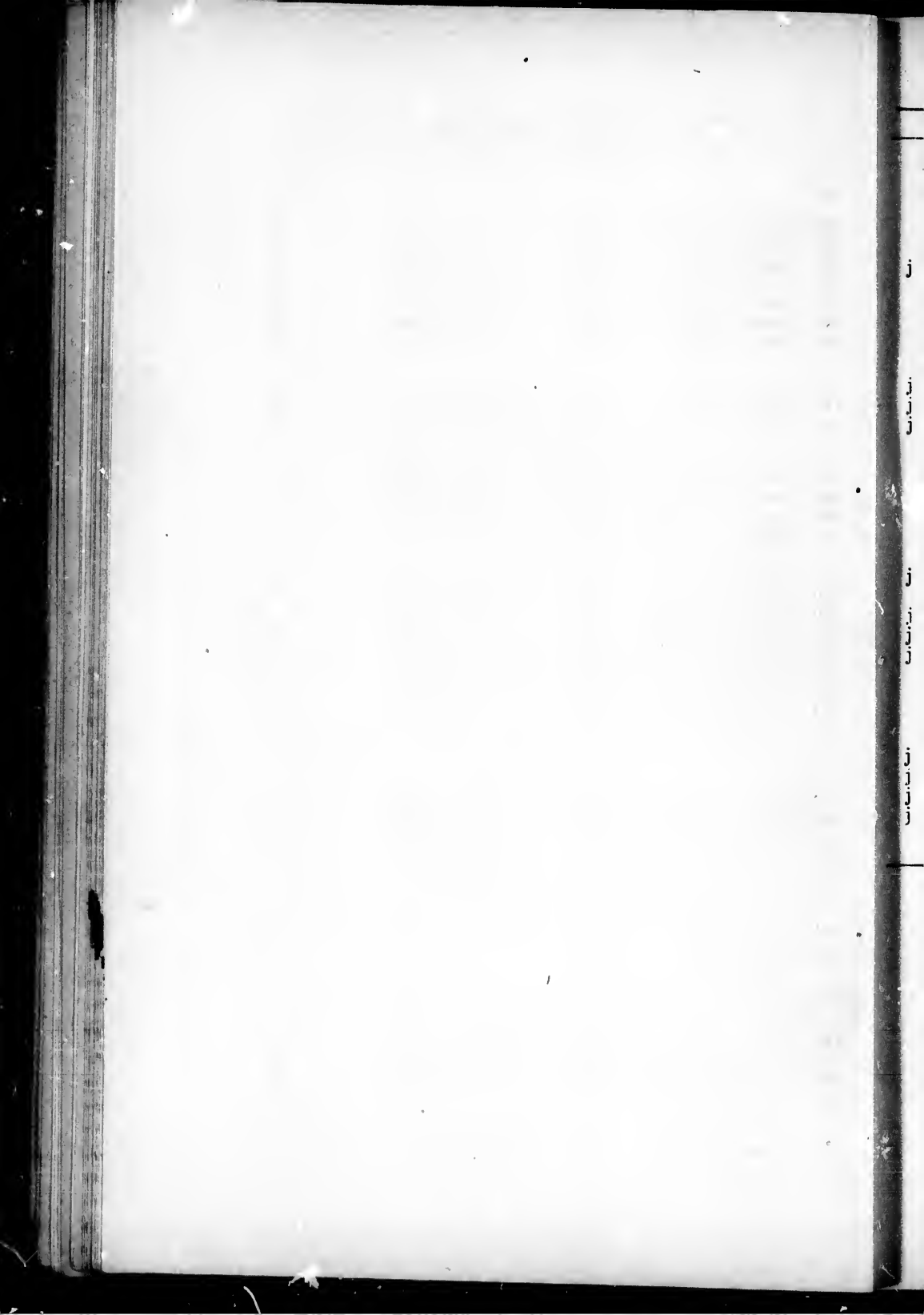

NORTH DORCHESTER VOTERS' LIST

20

No. on Roll	Name	Title	Con.	Lot	P. O. Address
888	Sweet, Sheldon	f m f	A	pt 17	2
897	Sweet, Orlow	f m f	A	pt 17	2
437	Swift, George	f m f	A	pt 24	6
j 455	Smith, Aaron	f m f	B	n w pt 20	2
457	Strough ll, Byron	f m f	B	pt 20	2
468	Smith, William	t m f	B	18	2
465	Smith, Alford	f m f	B	s pt 18	2
466	Smith Richard C.	f s m f	B	s pt 18	2
468	Smith, William	t m f	B	pt 18	2
484	Sharp, John	f m f	B	pt 13	2
487	Steele, John	f m f	B	pt 13	2
j 615	Strathdee, James	f m f	1	s pt 15	2
616	Smith, Edward	f m f	1	pt 16	2
617	Smith, Delbert	f m f	1	pt 16	5
497	Saunders, Frederick	t m f	B	pt 13	2
406	Talbot, William C.	t m f	A	pt 18	2
j 459	Temple, James	f m f	B	pt 19	2
460	Temple, Wesley	f s m f	B	pt 19	2
j 462	Turpin, James	f m f	B	c pt 19	2
648	Thompson, William	f m f	1	s e qr 23	15
j 644	Thompson, Andrew	f m f	1	s w qr 23	15
426	Vanolicrum, Frank	t m f	A	pt 23	6
j 387	Wade, George	f m f	A	pt 17	2
j 478	Wallace, Frank	t m f	B	e pt 15	2
j 685	Webber, Robert	f m f	1	s w qr 21	6
j 456	Winer Hugh	f m f	B	pt 20	2

107

PART II.—Persons entitled to vote at Municipal elections only.

620	Aylsworth, Richard P.	f	1	n w qr 17	4
402	Bell, Miss	f	A	pt 18	2
685	Banks, William G.	f	1	s half 13	8
68	Banks, Richard	f	1	s half 13	3
	Byrne, John	f	1	pt 15	15
612	Carrothers, Paul	f	1	pt 15	17
642	Cowan, Hugh	f	1	w half 22	15
298	Dunn, John	f	1	s half 17	2
880	Dunn, John P.	f	1	pt 18	14

No

(

1

## NORTH DORCHESTER VOTERS' LIST

21

No. on Roll	Name	Title	Con.	Lot	P. O. Address
606	Evans, John P.	f	B	pt n half 17	4
409	Gea, Mrs.	f		pt 18	10
489	Greenfield, George	f	A	pt 24	6
687	Gilmour, Andrew	f	1	n half 21	
607	Hobbs, T. S.	t	A	pt 18	4
680	Hartle, William	f	B	pt 18	2
488	Jackson, Mrs.	f	A	pt 24	6
708	Johnston, George	f	1	pt 14	9
709	Johnston, Richard	f	1	pt 14	9
608	Masuret, M.	t	B	pt 18	4
479	McLean, Hugh	f	A	e half 15	10
1082	McMurray, Edward	f	A	pt 17	11
610	McKerlie, William	f	1	n e pt 14	
611	McKerlie, Charles	f	1	n e pt 14	19
666	McNiven, James	f	1	s w pt 16	2
667	McNiven, Angus	f	1	s w pt 16	2
442	O'Dell, F. A.	f	B	pt 24	6
411	Partlo, William	f	A	pt 18	10
417	Patterson, James	f	A	pt 21	
886	Richardson, John	f	A	pt 17	10
908	Rossiter, Armon	f	A	pt 18	18
480	Rowat, Thomas R.	f	A	n e pt 24	4
821	Rolph, James	t	B	s w pt 22	2
877	Sweet, William	f	A	pt 17	4
878	Sweet, Nathan	f	A	pt 17	4
889	Suively, Mrs.	f	A	pt 17	2
407	Smith, John	f	A	pt 18	4
609	Sage, Williard	f	1	pt n hf 18	6
272	Spring, Peter	f	1	s e qr 16	2
881	Swartout, Mrs.	f	A	pt 17	2
605	Trebilcock, Fredrick T. t		1	part 18	4
652	Thompson, Robert	f	1	pt s hf 24	15
391	Walker, Miss Martha	f	A	part 17	2
895	Welton, Thomas H.	f	A	part 17	4
800	Wilson, Joseph	f	B	c part 24	2

No



## PART III.—Persons entitled to vote at elections to the Legislative Assembly only.

No. on Roll	Name	Title	Con.	Lot	P. O. Address
626	Amos, William	m f	1	18	2
421	Boyse, Frank	m f	A	22	6
396	Collar, Frank	m f	A	17	2
621	Crow, William	m f	1	17	2
423	Hayes, William	m f	B	18	2
	Johnston, Adam	m f	A	17	2
400	Johnston, George	m f	A	17	2
428	Johnston, Richard	m f	A	22	6
431	Jackson, James	m f	A	24	6
482	McHale, Michael	m f	B	14	2
380	Mitchell, John	m f	A	17	2
398	Monk, James	m f	A	17	2
481	Paul, Peter	m f	B	14	2
415	Oniel, William	m f	A	20	2
469	Smith, Anthony	m f	B	18	2
627	Smith, Lewis	m f	1	18	2
414	Smith, Jacob	m f	1	18	2
458	Todd, William	m f	B	20	2
	Vincent, Edward	m f	A	22	6
625	Watson, David	m f	1	19	2
422	Watson, James	m f	A	22	6
392	Walker, Francis	m f	A	17	2
467	Wilson, Albert	m f	B	19	2

ele

N

j 1

j

j

j

j

j

j

j

j

j

j

j

j

j

j

j

## POLLING SUB-DIVISION NO 5.

Comprising Lots 19 to 24 both inclusive, in Concessions Nos. 2, 3, 4, 5, 6, south of the River Thames.

PART 1.—Persons entitled to vote at both Municipal elections and elections to the Legislative Assembly.

No. on Roll	Name	Title	Con.	Lot	P. O. Address
j 1085	Abbott, John	f m f	5	w half 20	11
j 655	Beattie, John P.	f m f	2	s pt 23	15
661	Beattie, Edward	f m f	2	21	15
j 662	Beattie, James	f m f	2	21	15
887	Beattie, Charles	f m f	8	n half 24	15
j 845	Barton, Warren	f m f	4	n w qr 22	15
j 1089	Brown, Hugh	f m f	5	s half 21	17
1040	Brown, Neil	f m f	5	s half 21	17
j 1087	Brown, Archibald	f m f	5	n half 21	11
j 1046	Brown, William	f m f	5	e half 23	17
1047	Brown, Dugald	f m f	5	e half 23	17
j 1049	Brown, Archibald	t m f	6	pt 24	17
1089	Elanchar, John	t m f	6	pt 24	17
j 1111	Brown, Alexander	f m f	6	w half 23	17
858	Campbell, William sr.	f m f	4	n hf & s e pt 20	11
j 854	Campbell, William jr.	t m f	4	n half 20	11
855	Campbell, Daniel	t m f	4	n half 20	11
j 856	Campbell, Colin	t m f	4	n half 20	11
j 1052	Collard, Marshall	f m f	5	n pt 24	17
1075	Currie, Rev. John	f m f	6	pt 24	17
1076	Cheyne, William	f m f	6	pt 24	17
1101	Connell, Dugald	f m f	6	pt 24	17
1108	Carrothers, Mark	t m f	6	pt 24	17
j 816	Chivers, Robert	t m f	3	19	11
j 817	Chivers, John	f m f	3	19	11
j 654	Dibb, John G.	t m f	2	s half 24	15
j 828	Dodds, Andrew	f m f	3	e half 22	15
j 830	Dibb, James	f m f	3	s w qr 22	15
840	Dibb, John	f m f	4	s hf n hf 24	15
j 841	Dibt, Daniel R.	f m f	4	s w qr 22	17
842	Dibb, Richard	f m f	4	n hf s hf 24	17
j 1056	Dyer, William	f m f	6	pt 24	17
1071	Donald, James	t m f	6	pt 24	17
1070	Eden, Charles R.	f m f	6	pt 24	11

N

1  
1  
1  
1  
1

1  
1

1  
1  
1  
1  
1

1  
1  
1  
1  
1  
1  
1  
1  
1  
1

1  
1  
1  
1  
1  
1  
1  
1

1  
1  
1  
1  
1

## NORTH DORCHESTER VOTERS' LIST

24

No. on Roll	Name	Title	Con.	Lot	P. O. Address
847	Finch, John	f m f	4	s half 28	17
851	Farquahar, Robert	f m f	4	s half 21	11
1060	Farquahar, Fredrick	f m f	6	pt 24	17
1113	Fitchett, Trueman	f m f	6	e half 28	17
1116	Fitchett, James	f m f	6	e half 22	17
1107	Fonger, Ralph	t m f	6	pt 24	17
1117	Groat, Edward	f m f	6	pt 21	17
1081	Hazen, Mark	f m f	5	pt 19	11
664	Jeffrey, Andrew	f m f	2	e half 20	15
665	Jeffrey, Thomas	t m f	2	e half 20	15
859	Jackson, Henry	f m f	4	s pt 19	11
860	Jackson, Victor	f m f	4	s pt 19	11
861	Jackson, Samuel	f m f	4	s pt 19	11
1078	Jackson, Rev. Thomas	t m f	6	pt 24	17
862	Lavine, Frank	f m f	4	pt 19	11
1028	Marsh, Elgin	f m f	5	pt 19	11
1041	Moore, William	f m f	5	ne pt 22	11
1064	Moore, William	f m f	6	pt 24	17
1068	Meldrum, J. A.	f m f	6	pt 24	17
1069	Manning, Gabriel	f m f	6	pt 24	17
1072	Mohr, Philip	t m f	6	pt 24	17
1124	Marsh, W. R.	f m f	6	ne pt 19	11
1079	Mohr, William	f m f	6	pt 24	17
1078	Moore, Ervin	t m f	6	pt 24	17
667	McNiven, Angus	f m f	2	19	2
666	McNiven, James	f m f	2	19	2
818	McCallum, Angus A.	f m f	8	19	11
819	McCallum, Dunean	f m f	8	e half 20	11
820	McCallum, Solomon	f s m f	8	e half 20	11
821	McCallum, Neil N.	f m f	8	w half 20	11
826	McVicar, Archibald	f m f	8	s half 21	15
882	McLellan, John	f m f	8	s w pt 28	15
888	McLellan, James	f m f	8	s e pt 24	15
844	McLellan, James	f m f	4	ne pt 24	15
848	McVicar, John	f m f	4	ne qr 22	15
849	McCallum, Angus R.	f m f	4	n w qr 21	11
850	McCallum, Neil	f m f	4	ne qr 21	11
1026	McMurray, Levi	f m f	5	pt 18 & 19	11
1027	McMurray, Roy	f s m f	5	pt 18 & 19	11
1082	McMurray, Edward	t m f	5	se pt 19	11
1059	McGrath, John	f m f	6	pt 24	17
1097	McCallum, Hugh	f m f	6	pt 24	17



## NORTH DORCHESTER VOTERS' LIST'

25

No. on Roll	Name	Title	Con.	Lot	P. O. Address
1044	Orr, J. Wesley	f m f	5	s w qr 22	17
656	Passmore, George	f . m f	2	n pt 28	15
657	Passmore, Philip	f s m f	2	n pt 28	15
825	Pickle, Wilmot	f m f	3	n half 21	15
1029	Pyatt, James	t m f	5	pt 19	11
1063	Potts, Joseph	f m f	6	pt 24	17
1058	Powney, John	t m f	6	pt 24	17
1084	Rogers, Edward	f m f	5	n e qr 20	11
1048	Rogers, Albert	f m f	5	n w pt 22	11
1074	Racey, Rev. Geo. W.	t m f	6	pt 24	17
801	Shields, Charles	f m f	3	n pt 23	15
	Sanderson, Samuel	f m f	4	n w pt 24	15
	Spring, David	t m f	4	pt 19	11
1000	Shields, James	f m f	5	s w pt 24	17
1057	Skelding, Charles	f m f	6	pt 24	17
1091	Stewart, Alexander	f m f	6	pt 24	17
1066	Simpson, Lewis	f m f	6	pt 24	17
1065	Strachan, John	f m f	6	pt 24	17
1119	Sha n, Ardell	f s m f	6	s pt 20	11
857	Stirton, E. D.	f m f	4	n pt 19	11
652	Thompson, Robert	f m f	2	n pt 24	15
658	Thompson, William sr.	f m f	2	w half 22	15
659	Thompson, William jr.	f m f	2	w half 22	15
660	Thompson, George	f m f	2	w half 22	15
668	Thompson, David	f m f	2	w half 20	15
829	Thompson, James	f m f	3	n w qr 22	15
858	Topham, John H.	f m f	4	pt 19	11
1104	Taylor, Colin	t m f	6	pt 24	17
1125	Taylor, David.	f m f	6	s e pt 19	14
1053	Venning, A. Wesley	f m f	6	pt s qr 24	17
895	Walker, David sr.	f m f	3	s w pt 24	15
894	Walker, David jr	f m f	3	s w pt 24	15
896	Walker, Samuel	f m f	3	s w pt 24	15
1084	Weldon, John H.	t m f	6	pt 24	17
1087	Waun, William	t m f	6	pt 24	17
1090	White, William	f m f	6	pt 24	17
1109	Willsie, Merritt E.	f m f	6	n pt 24	17
1100	Winegardner, Timothy	t m f	6	pt 24	17

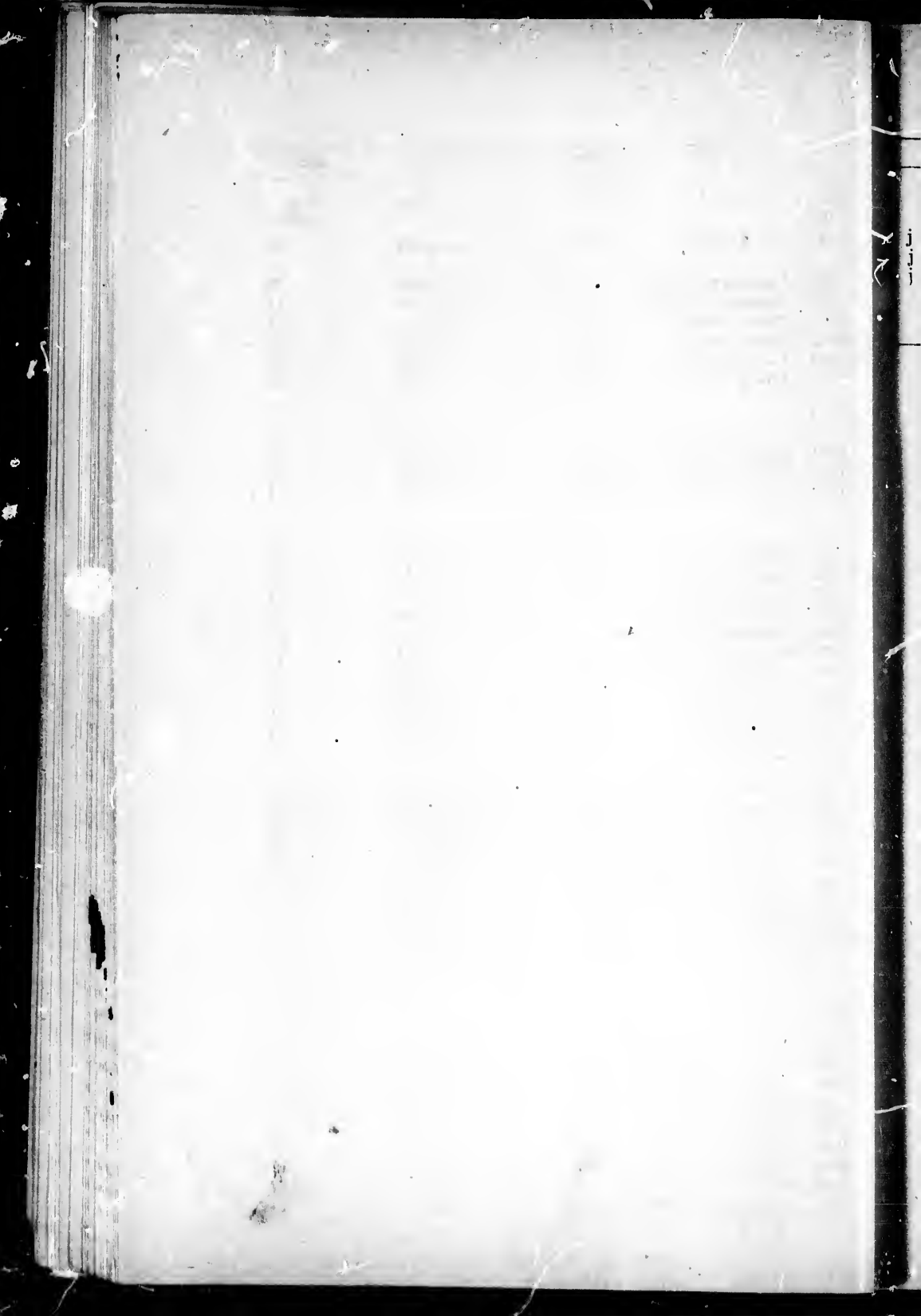



NORTH DORCHESTER VOTERS' LIST'

26

No. on Roll	Name	Title	Con.	Lot	P. O. Address
848	York, Burtlin	f m f	4	pts hf 24	17
1120	York, Hiram	f m f	6	n pt 20	11
1121	York, Augustus	f m f	6	n w pt 19	11
1122	York, Luther L.	f s m f	6	n w pt 19	11

118

PART II.—Persons entitled to vote at Municipal elections only.

1102	Abbott, Mrs.	f	6	pt 24	29
	Booth, Mrs.	f	5	c pt 24	17
1067	Brown, Neil J.	f	6	pt 24	6
1088	Bain, George	f	6	pt 21	17
1112	Brown, Duncan	f	6	w half 23	17
1077	Barrows, Chauncey	f	6	pt 24	4
846	Barton, George	f	4	n half 23	28
1950	Collard, William	f	5	pt n hf s hf 24	
1105	Campbell, Henry	f	6	pt 24	17
1045	Collard, Edison	f	5	se qr 22	
852	Farquhar, Mrs.	f	4	s half 21	11
1106	Ferguson, Mrs.	f	6	pt 24	
1098	Hall, Miss Alice	f	6	pt 24	17
1086	Kennedy, Miss Catherine	f	6	pt 24	17
1095	Luton, Mrs.	t	6	pt 24	17
658	Manning, Mrs.	f	2	s hf n hf 24	15
1080	Marsh, Mrs.	f	5	pt 19	11
822	McCallum, Hugh	f	3	w half 20	
827	McVicar, Mrs.	f	3	s half 21	15
1098	McPherson, Robert	f	6	pt 24	17
1094	McPherson, John	f	6	pt 24	17
1108	McInnes, Angus	f	6	pt 24	17
1099	Nugent, William T.	f	6	pt 24	17
1118	Shain, Mrs.	f	6	pt 24	11
1061	Strachan, Thomas W.	f	6	pt 24	17
1062	Strachan, Stewart	f	6	pt 24	17
1082	Sinclair, Mrs.	f	6	pt 24	17

---

No  
P

10  
10

10

10  
10  
10  
11

---

10

1

1

1

1

1

1

1

1

1

## NORTH DORCHESTER VOTERS' LIST

27

No. on Roll	Name	Title	Con.	Lot	P. O. Address
1092	Taylor, Jchn	f	6	pt 24	17
1093	Tooley, Richard	f	5	s e pt 19	
1054	Venning, Andrew	f	5	l t s h r 24	17
1080	Willsie, Miss. Matilda	f	6	pt 24	17
1081	Willsie, Miss Hannah	f	6	pt 24	17
1085	Weldon, Joseph	f	6	pt 24	15
1115	Willsie, George W.	f	6	w half 22	17

## PART III.--Persons entitled to vote at elections to the Legislative Assembly only.

1088	Axford, Charles W.	m f	5	21	11
823	Brumskill, Richard	m f	3	20	11
1114	Coventry, Joseph	m f	6	23	17
1096	Fawcett, William	m f	6	24	17
1051	Greece, Charles	m f	5	24	17
1123	Hazen, Jasper	m f	6	10	11
	Hunter, Charles	m f	2	23	15
	Hunter, Alfred	m f	3	22	15
888	Langford, Thomas	m f	3	24	15
1042	Martin, William A.	m f	5	22	11
1088	Sinclair, Archibald	m f	6	24	17
1086	Vannater, William	m f	5	20	11
1048	Weaver, Albert	m f	5	23	17
1110	Watt, William	m f	6	24	17

14

electi

No.  
R

j 10  
115  
115  
115

6  
8  
8  
j . 8  
8  
8  
j 10  
j 11  
j 11

j 0  
6  
- 7  
j 8  
j 8  
8  
j 8  
j 8  
j 1  
j 1  
j 1

j  
j  
j 1  
1  
j 1  
j 1  
j 1  
j 1  
j 1  
j 1  
1

## POLLING SUB-DIVISION NO 6.

Comprising Lots 18 to 18 both inclusive, in Concessions Nos. 2, 3, 4, 5, 6, south of the River Thames.

PART 1.—Persons entitled to vote at both Municipal elections and elections to the Legislative Assembly.

No. on Roll	Name	Title	Con.	Lot	P. O. Address
j 1016	Abbott, Edwin	f m f	5	s half 16	14
1129	Abbott, William	f m f	6	n half 18	11
1130	Abbott, Charles	f s m f	6	n half 18	11
1131	Abbott, Alfred	f s m f	6	n half 18	11
685	Banks, William G.	f m f	2	ne qr 18	8
808	Brunskill, William J.	f s m f	3	se pt 17	8
809	Brunskill, Robert	f s m f	3	se pt 17	8
j 815	Brodie, George B.	f m f	3	pt 18	11
866	Brodie, Alexander A.	f m f	4	s pt 18	11
867	Brodie, James	f s m f	4	s pt 18	11
j 1004	Brooks, William	f m f	5	pt 18	14
j 1126	Brown, John	f m f	6	s half 18	11
j 1138	Barr, William L.	f m f	6	n w pt 16	14
j 681	Campbell, Daniel	f m f	2	pt s pt 14	8
684	Coates, William sr.	f m f	2	se qr 18	8
791	Campbell, John	f m f	3	pt 18	8
j 800	Campbell, Neil	f m f	3	n pt 15	8
j 803	Campbell, Colin James	f m f	3	s half 14	8
801	Campbell, Colin sr.	f m f	3	s pt n hf 15	8
j 802	Campbell, Colin jr.	f m f	2	e pt s hf 14	8
j 871	Cooper, Lewis	f m f	4	ne qr 17	11
1001	Calhoun, Samuel	f m f	5	pt 18	14
j 1143	Cline, Seth	f m f	6	s pt 18	14
j 1144	Cline, George A.	f m f	6	s pt 18	14
j 876	Demaray, Phineas	f m f	4	n pt 16	11
j 880	Dunn, John P.	f m f	4	n pt 18 & 14	14
j 1021	Ewins, Freeman	f m f	5	s pt 18	11
1133	Ewins, James sr.	f m f	6	n pt 17	11
j 1134	Ewins, Robert	f m f	6	n pt 17	11
j 1135	Ewins, James jr.	f m f	6	n pt 17	11
j 1136	Ewins, Samuel	f m f	6	s half 16	11
j 1137	Ewins, William	f m f	6	s half 16	11
j 1141	Eaton, James	f m f	6	14	14
1142	Eaton, Wesley	f s m f	6	14	14

---

No. on  
Roll

669

798

865

j 1006

1007

1008

j 680

j 811

1018

101-

101

102

102

112

79

j 87

99

j 100

100

j 8

j 8

j 6

j 6

j 6

j 8

j 8

j

j

j

j

j

j

j

## NORTH DORCHESTER VOTERS' LIST

29

No. on Roll	Name	Title	Con.	Lot	P. O. Address
669	Farquahar, John	t m f	2	n half 17	2
798	Fulkerson, Matthias	t m f	3	pt 18	8
865	Farquahar, Charles	t m f	4	pt 18	11
j 1006	Finch, Henry	f m f	5	14	14
1007	Finch, Lawrence	f s m f	5	14	14
1008	Finch, Wesley	f s m f	5	14	14
j 680	Hartle, William	t m f	2	n half 14	8
j 811	Holtby, William	t m f	5	s w pt 17	11
1018	Hunter, William	f m f	5	n e pt 16	14
1014	Hunter, William H.	f s m f	5	n e pt 16	14
1015	Hunter, Arthur	f s m f	5	n e pt 16	14
1024	Hunter, Paul	f m f	5	pt 18	11
1025	Hoyt, Rev. J. W.	t m f	5	pt 18	11
1127	Hudson, John	t m f	6	pt 18	11
792	Jelly, William	t m f	3	s pt 18	8
j 874	Jackson, William	f m f	4	s pt 16	11
998	Jelly, J. J.	f m f	5	pt 18	14
j 1002	Jeffrey, Thomas R.	t m f	5	s e pt 18	14
1008	Jelly, James E.	f s m f	5	pt 18	14
j 878	Kunz, Frank	f m f	4	s pt 18 & 14	14
j 879	Kunz, Daniel	t m f	4	s pt 18 & 14	14
j 675	Malpass, William	f m f	2	s hf s hf 15	8
678	Malpass, William F.	f m f	2	s pt 16	8
j 682	Myrick, Gardner	f m f	2	w half 18	8
683	Mry'ck, Charles	f s m f	2	w half 18	8
j 870	Malpass, Bertram	t m f	4	s half 17	11
j 872	Manning, Henry	f m f	4	n w qr 17	11
670	McNiven, Angus	f m f	2	18	11
j 671	McNiven, William	f m f	2	s half 17	11
j 672	McNiven, Archibald	f m f	2	18	11
797	McCallum, James	f m f	3	s half 14	8
798	McCallum, Alexander	f s m f	3	s half 14	8
j 804	McCallum, John	f m f	3	s ha'f 16	8
j 810	McConnell, W. F.	f m f	3	e pt 18	11
864	McCallum, John	f m f	4	pt 18	11
j 877	McCallum, Angus P.	f m t	4	s pt 15	14
j 1019	McMurray, Morris	f m f	5	n e pt 18	11
1020	McMurray, Byron	f s m f	5	n e pt 18	11
j 1146	McVicar, Donald	f m f	6	n half 18	14

73 ✓ ✓

---

No. on  
Roll

j 676  
j 677  
j 678  
j 674  
797  
788  
j 789  
790  
j 805  
815  
995  
j 101  
j 101  
j 102

j 79  
j 79  
79

8  
j 8  
8  
j 8  
j 8

j 10  
1  
j 1

---



No. on Roll	Name	Title	Con.	Lot	P. O. Address
j 676	Sanger, W. R.	t m f	2	n w pt 16	2
j 677	Spring, Edward	f m f	2	n e pt 16	8
j 678	Strathdee, Jchn	f m f	2	n half 15	8
j 674	Strathdee, William	f m f	2	n n f s lf 15	8
797	Spence, James	f m f	3	pc 18	8
788	Spence, Thomas	f m f	3	n e pt 18	8
j 789	Spence, H. Nelson	f m f	3	n e pt 18	8
790	Spence, Walter	f s m f	3	n e pt 18	8
j 805	Scott, Alexander	f m f	3	n half 16	8
812	Stanley, George	f m f	3	s w pt 18	11
999	Scott, John H	t m f	5	pt 18	14
j 1010	Secord, Solomon	f m f	5	s half 15	14
j 1011	Secord, William	f m f	5	n e pt 15	11
j 1023	Spring, Daniel	f m f	5	pt s pt 18	11
✓					
j 794	Topham, Wellington	t m f	3	n half 14	8
j 795	Topham, Peter jr.	t m f	3	n w pt 18	8
796	Topnam, Peter sr.	f m f	3	n half 14	8
881	Venning, Andrew	t m f	4	n pt 18	8
j 818	Watcher, William	f m f	3	n pt 18	11
814	Watcher, George	f s m f	3	n pt 18	11
j 868	Ward, Jefferson	f m f	4	s pt n hf 18	11
j 869	Ward, John	f m f	4	n pt n hf 18	11
✓					
j 1017	York, William S.	f m f	5	s pt 17	14
1140	York William	f m f	6	15	14
j 1189	York, Frederick	f m f	6	15	14

## PART II.—Persons entitled to vote at Municipal elections only.

807	Brunskill, Mrs.	f	3	s e pt 17	11
985	Barrons, Henry	f	5	n w pt 18	14
799	Campbell, Mrs	f	3	n pt 15	8
786	Coates, Wm. jr.	f	2	s e qr 13	8
987	Facey, Joseph	f	5	n e pt n hf 18	14
1128	Faulds, George	f	6	n w pt 18	17
470	Hartle, George	f	2	n half 14	2
1012	Hunter, Mrs.	f	5	n w pt 15	14

---

No. on  
Roll

878

668

1182

885

272

818

---

P.

800

100

82

102

10

8

6

1

6

## NORTH DORCHESTER VOTERS' LIST

31

No. on Roll	Name	Title	Con.	Lot	P. O. Address
878	Manning, Mrs.	f	4	n w qr 17	11
668	McNiven, Donald	f	2	n half 17	
1192	McVicar, Alexander	f	6	s w pt 17	14
885	Rodway, Thomas	f	5	n e pt s hf 18	14
272	Spring, Peter	f	2	n w pt 16	2
818	Strathdee, George	f	2	n hf s hf 15	2

## PART III.—Persons entitled to vote at elections to the Legislative Assembly only.

806	✓ Alexander, Abram	m f	3	16	8
1005	✓ Brooks, Robert	m f	5	13	14
824	✓ Campbell, Angus	m f	3	15	8
1022	✓ Hazen, Henry	m f	5	18	11
1009	✓ Porter, Fredrick	m f	5	14	14
875	✓ Robinson, James	m f	4	16	11
679	✓ Sander, William	m f	2	16	2
1018	Ward, George Edson	m f	5	17	11
680½	Wayman, Frank	m f	2	14	8

C

election

No.  
Re

j 69  
j 69  
j 114  
j 114  
j 69

j 6  
j 7  
j 7

j 8  
j 9  
j 9

j

1  
j 1  
j 1

j  
j  
j  
j

j  
j

j  
j

j

j

## POLLING SUB-DIVISION NO 7.

Comprising Lots 7 to 12 both inclusive, in Concessions Nos. 2, 3, 4, 5, 6, south of the River Thames.

PART 1.—Persons entitled to vote at both Municipal elections and elections to the Legislative Assembly.

No. on Roll	Name	Title	Con.	Lot	P. O. Address
j 692	Amoss, William	f m f	2	s w pt 11	8
j 698	Arms, Fredrick	t m f	2	n e qr 10	8
j 1148	Adams, Samuel	f m f	6	pt 12	14
j 1149	Adams, Clayton	f m f	6	pt 12	14
j 690	Arms, George	f m f	2	n pt 12	8
j 699	Beacham, William jr	t m f	2	w pt 9	8
j 702	Barr, Allen	t m f	2	s half 8	8
j 703	Barr, Samuel	f m f	2	s pt 8	8
j 882	Barr, John	f m f	4	s half 12	14
j 968	Bowen, William	f m f	5	n half 9	14
964	Bowen, Justus	f s m f	5	n half 9	14
975	Birchmore, Edward	t m f	5	n w pt 10	14
j 985	Barrons, Henry	f m f	5	n e pt 12	14
986	Barrons, James	f s m f	5	n e pt 12	14
988	Bunkle, William	f m f	5	pt 12	14
1150	Brooks, John F.	t m f	6	pt 12	14
j 1153	Barr, Robert	f m f	6	pt 11 & 12	14
j 1159	Beacham, John	t m f	6	n half 9	14
j 786	Coates, William jr.	f m f	3	pt 12	8
j 696	Chilton, Thomas	f m f	2	s e qr 10	8
j 705	Carswell, Thomas	f m f	2	n e qr 9	8
j 712	Cornish, Thomas J. S.	f m f	2	n pt s hf 7	8
762	Cornish, Thomas J.	f m f	3	e half 7	13
763	Cornish, Arthur	f s m f	5	e half 7	13
j 886	Campbell Daniel	f m f	4	s w qr 10	14
j 959	Connor, Charles	t m f	5	n e qr 8	14
j 1152	Chalk, William	f m f	6	pt 12	14
j 706	Dundass, Richard	t m f	2	n w qr 8	9
j 771	Demaray, Samuel jr.	f m f	3	s half 10	8
772	Demaray, Samuel sr.	f m f	3	s half 10	8
j 974	Doane, Thomas	t m f	5	s e qr 10	14
998	Doan, W.	f m f	5	pt 12	14
j 1161	Denton, John	t m f	6	n e qr 8	14

\_\_\_\_\_

No.  
R  
7  
j 9  
j 9  
9  
j 9  
j 1  
j 1  
1  
1

J  
J  
J  
J  
j

j  
j  
j  
j  
j  
j  
j

j  
j

## NORTH DORCHESTER VOTERS' LIST

33

No. on Roll	Name	Title	Con.	Lot	P. O. Address
	764 Fleming, George	f m f	3	w half 7	13
j	962 Faulds, William	f m f	5	s half 8	14
j	965 Fitzpstrick, Hugh	f m f	5	s e qr 9	14
	966 Fitzpatrick, David	f m f	6	s w pt 7	14
	990 Frost, William	f m f	5	pt 12	14
j	987 Facey, Joseph	f m f	5	w pt 12	14
	1151 Facey, Samuel E.	f m f	6	pt 12	14
j	1155 Ferguson, Colin	f m f	6	w half 10	14
j	1156 Ferguson, Daniel	f m f	6	e half 10	14
	1157 Ferguson, Herbert	f s m f	6	e half 10	14
	1166 Faulds, Andrew	f m t	6	n half 9	14
j	697 Gibson, John	f m f	2	n e pt 11	8
j	769 Gee, Fredrick D.	t m t	3	e half 9	8
j	770 Gee, James	t m f	3	w half 9	8
j	967 Goodrich, James	f m f	5	s w qr 9	14
	989 Garton, Adin	f m f	5	pt 12	14
j	1165 Gilbert, James	f m f	6	s e pt 7	16
	976 Hunter, John	f m f	5	n w pt 10	11
j	708 Johnston, George	f m f	2	n half 7	9
j	709 Johnston, Richard	f m f	2	n half 7	9
j	783 Jelly, Richard	f m f	3	s pt 12	14
j	890 Jackson, Alonzo	f m f	4	e half 10	14
j	897 Jenkin, John	f m f	4	n pt 7	13
j	958 Johnston, Charles	f m f	5	w pt 7	13
j	980 Jackson, Oswald	f m f	5	n e qr 11	14
	687 Johnston, Benjamin	t m f	2	pt 12	8
j	1145 Kingswell, Philip	t m f	6	pt 12	14
	997 Kellog, Milton	f m f	5	pt 12	14
	1147 Krigger, Lewis	f m f	6	pt 12	14
j	1163 Keaslor, Jacob	f m f	6	s half 8	16
j	773 Leslie, Simon	t m f	2	s half 11	8
j	779 Lane, Thomas	f m f	3	n pt 12	8
	780 Lane, Morley	f s m f	3	n pt 12	8
	781 Lane, Sidney	f s m f	3	n pt 12	8
j	898 Leaman, Samuel	f m f	4	s pt 7	13
	899 Leaman, George	f s m f	4	s pt 7	13
	900 Leaman, Charles	f s m f	4	s pt 7	13
j	957 Lucas, Daniel	f m f	5	w pt e hf 7	13
j	1164 Laur, George	f m f	6	n pt 7	16

72

No. of  
Ro

j 68  
78  
j 76  
j 88  
j 88  
j 98

68  
j 88  
j 97  
9

j 8

j 9

j

j  
j  
j

j  
j

j

118

j



NORTH DORCHESTER VOTERS' LIST

24

No. on Roll	Name	Title	Con	Lot	P. O. Address
j 686	Moakes, James	f m f	2	s w pt 12	8
785	Moir, James	t m f	3	pt 12	8
j 765	Marwood, Walter	t m f	3	w h'f 7	13
j 883	Morris, Nassau	f m f	4	pt 11 & 12	14
j 884	Morris, William A.	f s m f	4	pt 11 & 12	14
j 982	Morrison, Thomas	f m f	5	n w qr 11	14
688	McCallum, Peter	t m f	3	s w pt 12	8
j 888	McMillan, Archibald	t m f	4	n w qr 10	8
j 977	McCredie, Charles	t m f	5	s w qr 10	14
994	McKee, Thomas	t m f	5	pt 12	14
j 896	Newell, Robert	t m f	4	n e qr 8	13
j 983	Oneil, Hillyard	f m f	5	s e pt 12	14
689	Pyatt, John	t m f	2	e pt 12	8
j 767	Rouse, John	f m f	3	n half 8	8
885	Rodway, Thomas	f m f	4	pt 11	14
j 695	Scott, William F.	f m f	2	pt 10 & 11	8
j 887	Sadlier, John	f m f	4	n e qr 11	8
j 891	Steele, Archibald	f m f	4	s half 9	14
892	Smith, William	f m f	4	n half 9	14
j 893	Smith, James	f m f	4	n w qr 8	14
j 895	Sadlier William	f m f	4	s w qr 8	14
j 960	Sadlier, Clarkson	f m f	5	n w qr 8	14
968	Sharp, Thomas	f m f	5	n pt 10	14
j 969	Sharp, Benjamin	f m f	5	n pt 10	14
972	Smith, Enoch	f m f	5	s e pt 10	14
978	Smith, Hiram	t m f	5	s e pt 10	14
1154	Snively, Cole	t m f	6	pt 12	14
<i>W</i>	<i>Sadlier Robert</i>	<i>f m f</i>	<i>5</i>	<i>n w qr 8</i>	<i>14</i>
j 766	Venning, John	f m f	3	s half 8	8
775	Venning, Richard sr.	f m f	3	n pt 10	8
j 776	Venning, George	f m f	3	n pt 11	8
j 777	Venning, Charles	f m f	3	n pt 11	8
778	Venning, Richard jr.	f s m f	3	n pt 10	8
784	Venning, John	f m f	3	pt 12	8
j 1158	Venning, James	f m f	6	n h s h 9	14
991	White, Isaac	f m f	5	pt 12	14
j 995	York, Dennis	f m f	5	pt 12	14

*14 W B L  
J. L.  
W. D.*

---

PART

No. on  
Roll

691

599

600

113

57

80

11

7

7

NORTH DORCHESTER VOTERS' LIST

PART II.—Persons entitled to vote at Municipal elections only.

No. on Roll	Name	Title	Con.	Lot	P. O. Address
691	Amoss, Miss Dora	f	2	s w pt 11	8
599	Arms, Thomas	f	2	n e qr 10	8
600	Beacham, William sr.	t	2	w pt 9	8
1138	Barr, William L.	i	6	pt 12	14
576	Connor, Thomas	f	2	n e qr 8	9
880	Dunn, John P.	f	4	n pt 12	14
1162	Faulds, James	f	6	n e qr 8	17
700	Graham, William	f	2	w pt 9	4
701	Graham, Georqe	f	2	w pt 9	19
710	Johnston, Mrs.	f	2	n half 7	8
711	Johnston, Robert	f	2	n half 7	8
981	Jackson, Mrs.	f	5	n e qr 11	14
792	Jelly, William	f	2	c pt 12	8
694	Manning, Jacob I.	f	2	pt n hf 11	15
707	Magee, Mrs. Hannah	f	2	n w qr 8	9
788	Spence, Thomas	f	2	s hf n hf 11	8
789	Spence, Nelson H.	f	2	s hf n hf 11	8
961	Sadler, Mrs.	f	5	n w qr 8	14
889	Scott, Thos.	f	4	n w qr 10	
979	York, Stephen	f	5	s w qr 10	28
978	York, Henry W.	f	5	s w qr 10	14
848	York, Burtiin	f	6	pt 12	17

PART III.—Persons entitled to vote at elections to the Legislative Assembly only.

793	Amoss, John	m f	2	11	8
894	Fellows, Leanord	m f	4	8	14
768	Johnston, Joseph	m f	3	8	8
992	Kindree, Joshua	m f	5	12	14
774	Leslie, James	m f	3	11	8
971	Lee, Alfred	m f	5	10	14

---

No. o  
Ro  
98  
97  
99

78

---

elec

j

1

j

j

J

j

NORTH DORCHESTER VOTERS' LIST

36

No. on Roll	Name	Title	Con.	Lot	P. O. Address
984	Mulligan, John	m f	5	11	14
970	McKee, William	m f	5	10	14
996	McPhail, Daniel	m f	5	12	14
782	Pyatt, Cimiamon	m f	2	11	8

POLLING SUB-DIVISION NO 8.

Comprising Lots A, B and Nos. 1, 2, 3, 4, 5 and 6, in Concessions Nos. 1, 2, 3, 4, 5, and 6, south of the River Thames.

PART 1.—Persons entitled to vote at both Municipal elections and elections to the Legislative Assembly.

j	714	Allison, William	f m f	2 e half 6	9
	715	Atkins, Richard	f m f	2 n half 5	9
	1184	Andrews, J. H.	f m f	6 pt 3	16
j	716	Brady, Norman	f m f	2 s w pt 5	18
	721	Bird, Arthur J.	t m f	2 pt n pt 4	8
j	924	Bongard, William L.	f m f	4 pt A	13
j	1206	Bowey, George	f m f	6 w pt B	16
j	1207	Bowey, John	f m f	6 w pt B	16
j	723	Barr, William	t m f	2 pt n pt 4	9
	910	Clement, Daniel	f m f	4 n half 3	18
	912	Clement, John	f s m f	4 n half 3	18
	917	Craik, James sr.	f m f	4 s w qr 2	13
j	918	Craik, George	f m f	2 s w pt n hf 3	13
	919	Craik, James jr.	f s m f	4 s w qr 2	16
j	942	Cornish, J. Wesley	t m f	5 shfn hf 3	16
j	1180	Cornell, James	f m f	6 pt 4	16
j	1195	Cook, Benjamin	f m f	6 pt 3	16
j	1173	Degroat, Jonathan	f m f	6 w pt 4	16
	1174	Degroat, Alexander	f s m f	6 w pt 4	16
j	1185	Dafoe, William	f m f	6 pt 3	16
	1182	Demaray, Richard	f m f	6 pt 4	16
j	1200	Dafoe, Arthur	f m f	6 s e qr 2	16
j	1202	Dafoe, Harmon E.	f m f	6 n e qr 2	16
j	795	Eyre, Henry	f m f	3 n pt A	18

No. of  
Rol

94  
~~94~~  
117  
119  
91  
98

j 75  
7  
7  
7  
9  
9  
9

j

J  
J  
J  
J  
J  
J  
J

## NORTH DORCHESTER VOTERS' LIST

37

No. on Roll	Name	Title	Con.	Lot	P. O. Address
<i>WR</i> 915	Finch, George	t m f	5	3	16
<del>919</del>	<del>Faulds, Elijah</del>	<del>t m f</del>	<del>5</del>	<del>4</del>	<del>16</del>
1177	Ferney, John	f m f	6	pt 4	16
1199	Flemming, Andrew	f m f	6	pt 3	16
911	Ferguson, George H.	t m f	4	n half 8	18
930	Finch, Augustus	t m f	5	n half 1	18
<i>H/B L.</i> <i>J. G. M. N.</i>					
j 722	George, E. D.	f m f	2	n pt 4	9
717	George, Henry	f m f	2	s half 4	18
718	George, Fredrick	f s m f	2	s half 4	18
719	George, Herbert	t s m f	2	s half 4	18
720	George, William	f s m f	2	s half 4	18
925	Goff, Abram	t m f	5	A & B	18
926	Goff, Henry	f s m f	5	A & B	18
933	Great, Daniel sr.	f m f	5	s w qr 2	16
934	Groat, Daniel jr.	f s m f	5	s w qr 2	16
947	Gobel, Daniel	f m f	5	s half 4	16
j 948	Gobel, George	f m f	6	n e pt 4	16
j 713	Howe, Frank	f m f	2	w half 6	9
j 729	Howe, Charles A.	f m f	2	s pt 1 & 2	18
j 730	Howe, Robert	f m f	2	s e pt 1	18
j 745	Howe, Fredrick	f m f	3	n pt 1	18
j 746	Howe, Newton	f m f	3	n pt 1	18
j 922	Hopkins, F. B.	f m f	4	pt A	18
923	Hopkins, H. P.	f m f	4	pt A	18
j 950	Haley, Arthur	f m f	5	n w pt 4	18
j 1175	Herron, Henry	f m f	6	c pt 4	16
760	Irvine, Francis	f m f	3	n half 6	18
761	Irvine, Hamilton	f s m f	3	n half 6	18
j 982	Johnston, John	f m f	5	s e qr 2	16
1171	Johnston, Lawrence	f m f	6	n half 5	16
j 1195	Johnston, William H.	f m f	6	n e qr 3	16
1178	Jolliffe, James	f m f	6	pt 4	16
j 1209	Jolliffe, James O.	f m f	6	e pt A	16
j 1203	Johnston, Wellington	t m f	6	s w qr 1	16
j 750	Longfield, David	f m f	3	n w qr 3	18
j 751	Longfield, John	f m f	3	s pt 4	18
j 753	Longfield, Amos	t m f	3	n pt 4	18
939	Lucas, Silas	f m f	5	s half 3	16
941	Lucas, Harmon	f s m f	5	s half 3	16
j 931	Lucas, Silas J.	f m f	5	s w qr 1	16
j 940	Lucas, John	f m f	5	s e qr 1	16
1181	Lyle, Albert	f m f	6	pt 4	16





## NORTH DORCHESTER VOTERS' LIST

38

No. on Roll	Name	Title	Con.	Lot	P. O. Address
	726	Marwood, John	f m f	2 s w qr 3	13
j	757	Morris, Samuel	f m f	3 t 4	13
j	906	Morris, John	f m f	4 s half 4	13
j	907	Morris, Joseph	f m f	4 pt n hf 4	13
j	1176	Miller, Theodore	f m f	6 pt 4	16
j	739	McLachlin, Duncan	f m f	3 s pt B	13
j	740	McLachlin, Archibald	f m f	4 B	13
	747	McVicar, Duncan	f m f	3 2	13
j	748	McVicar, Findlay	f m f	3 n e qr 3	13
	944	McCallum, John	t m f	5 3	13
	742	Noad, Cranswick	f m f	3 s pt 1	13
j	748	Noad, Henry	t m f	4 n e pt 1	13
j	918	Newell, William G.	f m f	4 s half 3	13
	914	Newell, James A.	t s m f	4 s half 3	13
j	920	Newell, John R.	f m f	4 s w pt 1	13
j	1169	Nigh, Valentine	f m f	6 s half 5	16
	1170	Nigh, Herbert	f s m f	6 shalf 5	16
	908	Oliaria, Abram	f m f	4 pt 4	13
j	781	Phelps, Othniel	f m f	2 s pt B	13
j	749	Parsons, Henry	f m f	3 s pt 3	13
j	905	Parsons, George	f m f	5 s e pt 5	13
j	946	Parsons, Walter	f m f	5 s hf n hf 4	16
j	951	Parsons, Robert	f m f	5 n half 5	13
j	1196	Pike, George	f m f	6 n w qr 2	16
j	1208	Pullin, Robert	f m f	6 pt A	16
j	1168	Pullin, Alfred	f m f	6 pt 6	16
j	728	Rath, Joseph	f m f	2 n half 2	9
j	727	Rath, Henry	f m f	2 s e qr 3	13
j	755	Rowse, James C.	f m f	3 n w pt 5	13
j	902	Rickard, William	f m f	4 s half 6	14
j	903	Rossiter, Armon	f m f	4 n half 5	13
j	954	Rickard, Philip H.	f m f	5 w half 6	13
	955	Rickard, William C.	f s m f	5 w half 6	13
	1179	Row, Robert	f m f	6 pt 4	16
	724	Stevens, Stephen	f m f	2 n pt 3	9
	725	Stevens, Edmond	f s m f	2 n pt 3	9
j	733	Shannon, Michael	f m f	2 e pt A	9
j	784	Shannon, Thomas	f m f	2 n w pt A & B	9
j	736	Stone, William jr.	t m f	3 n pt B	13
j	756	St. Clair, Vining	f m f	3 pt 4	13

No.

R

7

j 7

j 9

j 9

11

j 11

11

j 11

*Handwritten mark*

j

j

1

1

NORTH DORCHESTER VOTERS' LIST

39

No. on Roll	Name	Title	Con.	Lot	P. O. Address
758	Steele, John	f m f	8	s w pt 5	18
j 759	Steele, Alexander	f m f	8	s w pt 5	18
j 901	Steele, William	f m f	4	n w pt 6	18
j 952	Smith, David	t m f	5	s half 5	16
1188	Staples, Rev. S.	t m f	6	pt 8	16
j 1190	Smith, Thomas	f m f	6	n w pt 8	16
1191	Smith, George E.	f m f	6	c pt 8	16
i 1205	Swart out, John	f m f	6	e half 1	16
<i>W</i>	<i>Steele Robert</i>	<i>f m f</i>	<i>4</i>	<i>R &amp; J 6</i>	<i>13</i>
j 915	Wright, John	t m f	4	n half 2	18
j 928	Whitcraft, Jacob	f m f	5	n half 1	18
929	Whitcraft Edgar	f s m i	5	n half 1	18
1189	Willsie, Henry	f m f	6	pt 8	16
1197	Whaley, Lyman	f m f	6	s w pt 2	16

*W. B. L.*  
*J. B. N. D.*

119

PART II.—Persons entitled to vote at Municipal elections only.

1186	Bettredge, Miss	f	6	pt 8	16
927	Coleridge, John	f	5	A & B	10
1201	Dafoe, John	f	6	2	16
1198	George, Charles	t	6	s pt 2 & 3	16
754	Longfield, Miss Alice t		3	n e pt 5	18
921	McCullogh, John	f	4	e pt 2	
748	McCallum, Mrs.	f	5	pt 2 & 3	16
1187	McCallum, Miss Agnes f		6	pt 8	16
	McCallum, Benjamin f		5	8	
1166	Pullin, Richard	f	6	w half 6	16
1167	Pullin, Arthur	t	6	s e qr 6	16
572	Rowse, James H.	f	3	n w pt 5	9
1204	Rowe, William	f	6	s w qr 1	16
904	Rossiter, Mrs.	f	4	n half 5	18
548	Shannon, John	f	2	n half 1	9
787	Stone, William sr.	f	3	s pt A	12
744	Smith, James	f	4	n e pt 1	18
	Steele, Robert	f	4	n e pt 6	18
958	Smith, Murry	f	5	s half 5	10

DC

\_\_\_\_\_

\_\_\_\_\_

No

ml

NORTH DORCHESTER VOTERS' LIST

40

No. on Roll	Name	Title	Con.	Lot	P. O. Address
985	Tocker, Mrs.	f	5	n e pt 2	18
986	Tocker, Christiana	f	5	n e pt 2	18
987	Tocker, Isabella	f	5	n e pt 2	18
988	Tocker, Jane	f	5	n e pt 2	18
916	Wright, James	f	4	n half 2	10

PART III.—Persons entitled to vote at elections to the Legislative Assembly only.

741	Bush, Fredrick	m f	3	5	12
788	Bullis, Henry	m f	3	A	18
1194	Cook, William	m f	6	3	18
956	French, Edwin	m f	5	6	18
752	Irvine, George	m f	3	4	18
1192	Lyons, Henry	m f	6	4	16
792	Mullin, James	m f	2	B	18
1172	McIntyre, William	m f	6	5	14
	<i>W. McLaughlin Joseph</i>	<i>m f</i>			<i>16</i>
	Parsons, Thomas	m f	2	1	18
909	Pyatt, James	m f	4	4	18
1188	Tanner, George	m f	6	3	16

*W. B. L.*  
*J. G.*  
*W. D.*

12

Total number of persons qualified to act as Jurors are (500) five hundred.

I, W. B. Lane, Clerk of the Municipality of North Dorchester, in the County of Middlesex, do hereby certify that Parts I. and III. of the within List constitute a correct list for the year 1897 of all persons appearing in the last Revised Assessment Roll of the said Municipality to be entitled to vote at elections for Members of the Legislative Assembly, and that Parts I. and II. constitute a correct list for the said year of all persons appearing by the said Roll to be entitled to vote at Municipal Elections in said Municipality; and that a copy of such List was first posted up in my office at North Dorchester on the 3rd day of August; and I hereby call upon all persons to examine the said List, and if any omissions or other errors are perceived therein, to take immediate proceedings to have the said errors corrected according to law.

W. B. LANE,  
Clerk of North Dorchester,  
Dorchester Station Post Office.

Dated this 3rd day of August, 1897.

1949NDORNO12X7V54 DE

in  
he  
ar-  
n  
nd  
ns  
ns  
in  
by  
or  
ve

DE 0E  
012X7V54  
0990ND0N012X7V54

