London Evening Advertiser

60TH YEAR. NO. 23623 — LONDON, ONTARIO, SATURDAY, APRIL 14, 1923.—THIRTY-TWO PAGES. — THREE CENTS.

DRURY STARTS CAMPAIGN AT MILTON TODAY

Advertiser Will Deliver Alberta Coal To 60 Houses

MORE CITIZENS INDORSE SCHOOL SPELLING MATCH

Think Contest Promoted by The Advertiser Should Prove of Much Value.

ON NEXT WEEK

Popularity of City-Wide Spelling Match Grows With Every Hour.

The popularity of The Advertiser's city-wide spelling match in the public schools grows with every hour.

From all quarters come expressions of interest and approval, and the 3,500 boys and girls who are contestants in the match are anxiously awaiting the first results of the preliminary rounds, which will be published in The Advertiser during next week.

Watch for the list of winners from your group and your school, and the words which are most commonly mistaken.

Here are a few of the interesting comments on the spelling match received by The Advertiser today:

Miss Sarah Lawrence, president of the Women's Teachers' Guild:

"Spelling and our correspondence are one of the things by which we are most judged, and it appears to me that anything which would promote better spelling is an exceptionally valuable feature. For this reason I would commend the spelling match which The Advertiser is conducting."

Miss Emily Knott, teacher in Wortley Road School:

"The contest is a splendid idea. Already it is awakening a great deal of interest among the children, and they are noticing the spelling of words everywhere, on the cards in stores, and in the window advertisements and other places where they read words, but are not accustomed to notice the spelling. The spelling match is a very fine thing."

Rev. J. M. Versey, president of the local Ministerial Alliance:

"I think it is a splendid idea, and one of the most excellent ways of developing interest and training the pupil for what is really one of the most important subjects in the school curriculum."

Miss J. Weir, Ryerson School:

"Anything which will make spelling more interesting and stimulate interest in it is exceedingly worth while. The subject is always more or less of drudgery, and yet it is very, very necessary. Anything which will transform drudgery into a duty of a more pleasant nature is to be commended."

The Rev. A. A. Bice, Rector of All Saints' Church.

"Accurate spelling is absolutely necessary. It is one of the fundamentals of an education. When I was teaching school I used to pick those children who were the best spellers as being the most hopeful scholars in the school. A boy who is careful in his spelling will probably be careful in other things. It is an evidence of clear thinking, and I think the contest will do much to increase efficiency in spelling."

David Ross, of Ross Furs, Ltd.

"The contest is a fine thing. It should stimulate interest on the part of the children, and also on the part

Turn to Page 2, Column 3 and 4.

GRANT $1,000, COCHRANE, TO FIGHT FEVER EPIDEMIC

Special to The Advertiser.

Cobalt, Ont., April 14.—At an emergency meeting of the town council, held last night, a grant of $1,000 was made to the town of Cochrane as a contribution towards the expenses of fighting the typhoid epidemic there. It was suggested at the meeting that a province-wide appeal might be issued on behalf of the northern town, and some action along this line may follow immediately.

NEW ZEALAND ASKS NAME AUSTRALASIA BE DROPPED

Associated Press Despatch.

Wellington, N. Z., April 14.—Chambers of commerce and other business federations have been passing resolutions deprecating the use of the term, "Australasia," as including New Zealand.

The objection is purely because of confusion in business matters, and the loss the term involves of the dominion's identity abroad. The government is officially discouraging the use of the term at popular request.

OFFER TO CHARTER BOATS TO SHIP CANADIAN CATTLE

Associated Press Despatch.

London, April 14.—Inquiries in the London market by cattle dealers wishing to specially charter steamers to carry cattle from Canada have brought a considerable number of replies from Canadian companies, who are offering to charter vessels for the carrying of cattle at $22.50 per head.

The offers stipulate that the owners of the cattle must supply the requisite fittings and also supply the water for the cattle.

WAR-TIME CHUM LEADS LONDONER TO LOST SISTER

Story of a Happy Reunion in Local Family That Reads Like Romance.

AFTER THIRTY YEARS

Alfred Saunders and Long Lost Sister United by Latter's Soldier Husband.

The chance meeting of two Canadian soldiers at an English base and the intimate friendship which sprang out of this meeting was the commencement of the last chapter in the romantic story of a long separation of Alfred Saunders, 75 Sackville street, and his sister, Mrs. Ernest Mitchell, late of Winnipeg. Mrs. Mitchell arrived in London on Wednesday with her husband and two children, and the meeting at the C. P. R. station between Saunders and his sister brought to a close a separation of 30 years duration.

When Saunders and his sister were kiddies they came to Canada under the guardianship of Dr. Barnardo's Home, and on arrival were separated and sent to different families through the distribution scheme of the home. Their age was against them in the matter of keeping track of one another, and before they were old enough to appreciate what the separation could mean they were completely lost to one another.

Lost 30 Years.

This separation had gone on for 30 years, and seemed likely to continue indefinitely, till the gods of chance took a hand in the matter. Alfred Saunders, having reached manhood, answered the call of his Empire, enlisted in a local battalion and took up the life of a soldier. From this point things started to happen. On the eve of his departure for England with his company, he heard from one of the Salvation Army welfare workers at Carling Heights that a woman, whose description and history coincided with that of his long-lost sister, was living in Winnipeg. He was unable to start an inquiry, as he left almost immediately for overseas, and the matter was placed to one side until "apres le guerre" and Saunders arrived in East Sandling camp with no notion of meeting anyone who could give him word of his sister.

Told By Camp Fire.

During his stay at East Sandling base he met one Ernest Mitchell, and an intimacy sprang up between them. Imagine Saunders' surprise on learning that his new chum and campmate was none other than his sister's husband. If anything was needed to cement their friendship this newly-found relationship did it, and the two chums became almost inseparable. Saunders, of course, wrote to his sister, and a mutual identification took place, which was verified on Mrs. Mitchell's arrival here from the west.

The friendship which sprang up between the two Canadian soldiers who met as strangers, grew with continued acquaintance, and the story ends as happy stories should. Mr. and Mrs. Mitchell have decided to make London their home, and will not risk again the possibility of becoming separated from friends and relatives, as they feel they have a lot of lost time in this friendship to make up.

TO SPEAK ON ARMENIA.

Rev. Dr. A. J. Vining, secretary of the Armenian Relief Association of Canada, will address the Ministerial Alliance of the city on Monday morning at 10:45 o'clock.

UNITED AFTER LONG SEPARATION.

The reunion of a London resident and his sister, after a separation lasting thirty years, reads like a romance. The reunion was effected in a purely accidental way, and was brought about by the chance meeting of the brother with his sister's husband when these men were serving overseas during the late war. The Advertiser staff photographer presents the principals in this romance which came to a happy ending this week. They are, from left to right: Alfred Saunders, who had lost track of his sister for over thirty years; Mrs. Ernest Mitchell, his sister, who arrived in this city from Winnipeg, and Ernest Mitchell, Saunders' brother-in-law, and the war-time chum, who first told Saunders of the whereabouts of his sister.

Send In Your Name For Alberta Coal

The Advertiser Will Deliver Supply From Its Shipment To First Sixty Applicants Free of Charge

If you are interested in Alberta coal and wish to try it in your own furnace, send your name to The Advertiser.

The Advertiser will deliver to the first sixty applicants, sacks of Alberta coal, free of charge, for testing purposes.

This offer is made in response to the interest aroused by the first shipment of western coal brought to London by The Advertiser last Tuesday from the Alexo mines at Saunders, Alberta.

The scientific analysis of samples from this shipment made in London by Professor W. J. Russell and in the laboratories of the St. Marys Cement Company, as well as the opinions advanced by local coal dealers indicate that the Alberta product has merit, and The Advertiser has now no hesitation in placing at the disposal of interested consumers several tons for practical tests as domestic fuel.

In supplying sixty households with Alberta coal The Advertiser believes that a sufficient volume of opinion and experience may be obtained to lead to informative conclusions.

Coal will be delivered in sacks from The Advertiser's warehouse and garage on York street west, where last Tuesday's shipment has been stored. Delivery will be by The Advertiser's motor trucks, and applicants will be under no obligation of any description.

If you wish to try Alberta coal, give your name, address and telephone number to The Advertiser—and be among the first sixty.

S. S. WEST COMMACK IS AFIRE OFF BRAZIL

Believe Vessel Is Proceeding to Port With Conflagration Under Control.

Special to The Advertiser.

Rio De Janeiro, April 14.—The shipping board steamer Westcommack is afire off the Brazilian coast, according to wireless despatches received here today. The steamer is proceeding to the port, with the fire believed under control.

PREDICTS DISRUPTION IF LENINE SHOULD DIE

Sir Paul Dukes Tells Ottawa Audience Communist Experiment Not Popular.

Canadian Press Despatch.

Ottawa, April 14.—A removable tooth, a patiently grown beard, the small apertures on top of the parapet along the Neva, in front of the winter palace in Petrograd, a brilliant, cool mind and superb audacity and courage, these were the factors, both inanimate and human, which played important parts in a foolproof espionage system that let out the inside story of Russia to the world, as told by Sir Paul Dukes, former chief of the British secret service in Russia, and who last night related to a large audience the salient features of Russia's tragic experience.

The significant points in his address summarized briefly were: "That if Lenine should die, disruption would result between the opposing factions of those who are for a world revolution, and those who are for a reversion to capitalism; that the communistic experiment is "negatively popular" to the extent that it is forced to make concessions, but that it is not positively popular.

Mathilde McCormick Weds Her Swiss Riding Teacher

Harold F. McCormick Consents to Ceremony Performed Thursday—Believe Bridal Pair Honeymooning in Scotland.

Special Cable to The Advertiser.

London, April 14.—Secretly married on Thursday in a Lewisham registry office, Mathilde McCormick, Chicago heiress, and Max Oser, Swiss riding-master, were believed to be in Scotland on a honeymoon today.

The daughter of Harold F. and Mrs. Edith Rockefeller McCormick became of age, 18, this week, and thus was free to marry the man of her choice, a man more than twice her age, who taught her to ride when she was a little girl, and with whom, according to herself, she has been in love ever since.

Harold F. McCormick, now in the United States, gave his permission for the marriage in a letter, the consent being sworn to before a British consul-general. Oser is described on the register as Gulliiame (William) Max Oser, aged 45, bachelor, major Swiss army, address 127 Argowan road, Hithergreen; father, Johan Jakon Oser, deceased.

Miss McCormick as: Spinster, aged 18, independent means, address Old Court Mansions, Kensington; father, Harold Fowler McCormick, agricultural millionaire, manufacturer.

Max and Mathilde have been living secretly in London, friends say, for as long as three months, without the world, which believed them in Switzerland, being any the wiser. The riding-master took up a residence in Lewisham, a working man's district of London, in order that the English law regarding marriages at registry offices might be complied with. The marriage was at 11:30 Thursday, the whole affair being kept strictly secret. It was arranged by attorneys for the International Harvester Company. Clerks acted as witnesses, and the bride and groom got a flying start on the world's curiosity after the ceremony, disappearing apparently on a honeymoon in the north country.

Tidal Wave Takes Big Toll In Korea

Associated Press Despatch.

Tokio, April 14.—Four hundred persons, including a large number of fishermen, are missing as the result of a tidal wave and storm on the east coast of Korea, according to advices received in Tokio by the Japanese navy department. The total number of lives lost is uncertain, but it is believed to be large.

EXPECTS DRURY TO OUTLINE STAND AT MILTON TODAY

Will Make Important Pronouncement Before His Halton Constituents.

Canadian Press Despatch.

Toronto, April 14. — Hon. E. C. Drury, premier of the Ontario U.F.O.-Labor government, will make his first pronouncement on the hustings, in his campaign for the return of his Coalition party to power, when he speaks to his constituents of Halton County, at the town of Milton, this afternoon.

Mr. Drury went to Milton accompanied by a number of his supporters, both urban and rural. Halton County is made up largely of a rural population, although the town of Oakville, with its big establishments of Toronto and Hamilton millionaires, may be a big factor in the voting in this constituency. The premier will defend his record, both as a representative of the constituency and as leader of the government. His speech at Milton is expected to be important.

S.S. MONTREAL TO MAKE VOYAGE TO HUDSON BAY

Will Leave on August 1 With About Three Hundred Passengers.

Special to The Advertiser.

Montreal, April 14.—Announcement was made by the Canadian Pacific yesterday that the steamship Montreal has been chosen to make the trip to Hudsons Bay this summer, in place of the Pretorian, the vessel first named.

According to present plans, the Montreal will have about 300 passengers when she leaves this port on Aug. 1 next, for a month's cruise to Hudson Bay, covering the Labrador coast and Indian harbor. The trip is stated to be part of a campaign by Winnipeg merchants to stimulate interest in the Hudson Bay Railway, which was commenced in 1908, but halted by the war.

FOUND "13" LUCKY.

Mrs. F. M. Dowell, secretary C. E. F. Returned Chapter, I. O. D. E., captured the beautiful Florentine vase, the favor for lady in connection with the 13th dance on the program at the Friday, the 13th, charity dance, held last evening in the Winter Garden by the Campbell Becher and Janey Canuck Chapters, I. O. D. E.

"Buck-shee!"

If You Have That Sporting Impulse Here's Your Chance to Do a Good Turn

"Buck-shee" in the army meant a bit of good luck.

The Advertiser yesterday opened a "Buck-shee Bag" for the boys of the Royal Canadian Regiment who had the hard luck to lose their savings, civilian clothing and personal property in Thursday night's big fire.

If you want to give them a lift-up, put your money in an envelope, mark it "Buck-shee," sign your name, real or anonymous, and get it to The Advertiser. The total will be turned over to Col. C. H. Hill for distribution.

This is no sob story or emotional soft music. It's just a handshake between pals, and The Advertiser is giving you a chance to help if you feel like it.

The following is the list to date of those who obeyed that impulse:

John Newell	1.00	J. V. Johnston	1.00
Anonymous	5.00	Anonymous	.50
Mike	1.00	"No name"	.50
A. E. Cooper, Molsons Bank building	5.00	J. R. B.	.50
"Soldiers' Friend"	$ 2.00	C. L. Hawkey	5.00
E. P. Conley	1.00	Anonymous	.50
John Patterson	1.00	"Glad to Help"	1.00
St. Thomas boys	3.00	P. P. C. L. I.	2.00
"Six-Year Old"	.50	J. T. T.	1.00
J. T. B., Woodstock	2.00	A friend	1.00
"Buddy"	1.00	"Buck-shee"	2.00
"18th Veteran"	1.00	R. I. Lipton	2.00
W. Scott	1.00	Anonymous	1.00
A. T. Brownley	2.00	Anonymous	.50
Anonymous	1.00	"One of the Old 33rd"	1.00
Widow, Lambeth	.50	"Two little girls"	1.00
"London South"	5.00	Jack T.	1.00
Soldier's mother	1.00	Doris, Eva and Hugh	4.00
George Verney	1.00	Anonymous	.50
"Over the Top"	2.00	M. P. Kelley	1.00
Anonymous	1.00	Anonymous	2.00
Anonymous	1.00	Ingersoll	1.00
R. J. F.	10.00	Anonymous	1.00
Widow's mite	.50	Londoner	1.00
Anonymous	2.00	Billie and Jack	.50
T. R. William	3.00	"18th Battalion"	2.00
		Anonymous	.50
		R. F. Jackman	1.00

RUHR WORKERS DECIDE TO LIMIT COAL OUTPUT

Allied Troops Already Occupy 25 of 360 Mines in the Region.

Associated Press Despatch.

Berlin, April 14.—According to the Vossische Zeitung's Essen correspondent, increased occupation of mines and pits in the Ruhr has led the workers to decide to limit the output still further by producing only the coal needed for essential industries. A similar reduction will be effected by the workers at the cokeries, the ovens being damped from time to time so that only coke sufficient for the actual needs of Germans will be produced.

It is recognized that this action will mean important cutting down of operations in the foundries, and already it has been decided to damp or blow out entirely a number of furnaces which have worked without interruption since 1914. Up to the present, the correspondent adds, allied troops have occupied about 25 of the approximately 360 minutes in the Ruhr region.

REPORTS PREMIER KING VISITED WITH THORNTON

President of U. S. Railway States Easter Spent at Montauk Point.

Associated Press Despatch.

New York, April 14.—Newspapers here today announce, with apparent surprise, that Premier W. L. Mackenzie King spent Easter week-end at Montauk Point, L. I., with Sir Henry Thornton, general manager of the Canadian National Railways, as a companion. Sir Henry was at one time a vice-president of the Long Island Railway, and it was through Ralph Peters, the present president, that the news of the visit became public today. Premier King shielded his identity, Mr. Peters said, and spent the week-end walking along the ocean shore.

The only reason Mr. Peters could give for the visit was the expressed desire of Premier King to spend the weekend at the loneliest spot that could be reached in his private car, and that President Henry thought Montauk Point was it.

Dismal Life On Rum Ship Is Told By Lonely Sailor

"Jock," a Teetotaler, Writes to Wife—Poor Food and Drunken Men Make Him Long for Home.

Associated Press Despatch.

New York, April 14.—The life of a sailor on a rum ship, especially a sailor who has sworn off liquor, is vividly described in a letter written by a sailor on the yacht S. V. Istar to his wife in Scotland. The letter was seized yesterday by customs officials when it was found in the possession of one of the prisoners on the tugboat Peerless. The ocean-going tug was seized today by customs officials, who confiscated a valuable cargo of liquor.

The Istar, an alleged rum ship, has been stationed off Sandy Hook for the last two months. Customs officials said they would hold the letter as evidence. The letter, addressed to the sailor's wife "Jennie" in Greenock, Scotland, is dated March 28, and says in part:

"By the looks of it, we will be a couple of months before we leave here for Greenock. We have only got rid of about 4,000 cases of whiskey so far, and it has taken us two months to get that out, so you may well guess how long we will be. We still have 16,000 cases aboard, and the weather is no good for the boats to come off, as it is always blowing, and we are laying about nine miles off the land. A boat loaded with 50 odd cases of whiskey was lost on Tuesday night with the heavy seas. We are on watch all the time, and we got called out at all hours to load the boats when they come alongside, and I can tell you we are all fed up day after day with bad food and rotten meat to eat. It wouldn't be so bad if we could go ashore once a week, but we are penned up like convicts aboard here.

"It takes some doing to keep up one's spirits here. I wouldn't do a second trip in this ship for twenty pounds a month, especially running whiskey. Sometimes I feel like getting drunk to cheer me up, but I still manage to keep teetotal.

"I saw the Cameronia coming into New York from Glasgow yesterday. I wish I had a chance of going home in her on Saturday.

"Do you know, Jenny, I haven't had a bath since I left home, as it is so cold in this ship I am feared in case I get cold. I don't feel like one now until I get home, as I haven't got a decent shift of clothes left to put on. I wish I was home, out of this ship, as, what with drunken men and the smell of the drink it near about knocks me sick. This is no place for anyone teetotal, as they don't like me a bit because I won't drink with them.

"I expect we will be going to Halifax in a fortnight's time, and if she is going to come back here I am going to try and get out of her. The whole crowd may try and get paid off and sent home, and I pray to God that we will. I couldn't express in words what I think about it, but if I am spared and well to come home I will tell you all about it."

CONSERVATIVES PERTURBED, HUNT FOR CANDIDATE

Choice of Local Leader Proving Difficult Problem for Fergusonites.

DENNIS OR BECK?

These Names Most Freely Mentioned But Disturbers Hint at Mysterious Dark Horse.

Euchre, billiards and political gossip afforded congenial entertainment for a goodly number of Hon. G. Howard Ferguson's followers, who were attracted to their clubrooms last evening.

While primarily heralded as a social event, many of the stalwart "die-hards" drifted in from scattered subdivisions to learn, perhaps, what the next move would be, and to get an idea who would be edged forward into the firing line.

One thing they did learn, however, before the dispersal hour—that the Free Press had been guilty of an unpardonable error in announcing the next association assembly for Tuesday, instead of Friday, the date set by the president, and so recorded in The Evening Advertiser.

But who will step out in front with the beautiful blue standard is a conundrum that would have taxed the ingenuity of the prophets of old. Amidst the aimless chatter about the campfire, Sir Adam's name was mentioned—but in such a manner as to impress upon the casual bystander that the "hydro knight" will encounter many obstacles once he essays to climb up on the band wagon.

Opposed To Sir Adam.

It is freely acknowledged that Sir Adam is still the "coming premier" in the eyes of a few local Conservatives, but the latter maintain a more or less silent demeanor in public places, awed by the numbers of their opposition. Only on one condition will room be made for him—if the other driver is stricken with apoplexy and falls by the wayside. And that is not likely to occur, they hasten to assure. Most everyone is accepting without reservation the report relayed from general headquarters that Sir Adam does not propose "to give Drury the run of his life," as he once intimated, but will limit his future activities to hydro.

"Ernie" Dennis doesn't exactly "loom up" as a probability. He emerged long since, but in those days the machinery wasn't functioning according to rules well-defined by Hoyle and other gentlemen. "Ernie" became the well-known "victim of circumstances," and was more distinguished thereafter as the party "pep" master at ward rallies and similar ventures.

He was one of the "faithful few" within the palisades. He is now going to his reward—his supporters say. He's the favorite, at long odds, but you can't please all the Conservatives all the time—as Sir Adam has evidently concluded—and the proverbial "dark horse" is in the pasture. And they have placed a battalion of sentries about the pasture. No one knows anything. Members of the executive conversed in undertone between the shuffles last evening, but there was nothing for the general edification of the masses. They watch and wait—until conven-

Turn to Page 2, Column 5.

THE WEATHER

FORECASTS.

Today—Fresh to strong northeast and east winds; fair and cold.

Sunday—Unsettled; not much change in temperature; local falls of snow or rain.

The high pressure area which was in Northeastern Ontario yesterday morning has since remained almost stationary with increasing energy, and the disturbance which was in the Mississippi Valley is now centred in Tennessee.

The weather has been fair and unseasonably cold from Ontario to the Maritime Provinces.

In the West snow has fallen locally in Southern Manitoba and Southeastern Saskatchewan.

Temperatures.

The highest and lowest temperatures during the 24 hours previous to 8 a.m. today were:

Stations.	High.	Low.	Weather.
Victoria	54	42	Cloudy
Calgary	54	24	Fair
Winnipeg	38	30	Snow
Port Arthur	36	24	Clear
Sault Ste. Marie	34	14	Clear
Toronto	40	25	Fair
Kingston	36	22	Fair
Ottawa	32	16	Fair
Montreal	32	16	Clear
Quebec	26	8	Clear
Father Point	26	10	Clear
St. John	40	16	Clear
Halifax	48	18	Fair

LOCAL TEMPERATURES.

The highest and lowest temperatures recorded in London during the 24 hours previous to 8 o'clock last night were: Highest, 42; lowest, 28.

The official temperatures for the 12 hours previous to 8 a.m. today were: Highest, 42; lowest, 26.

Barometric Readings.

Friday—8 p.m., 29.32.

Today—8 a.m., 29.33.

First Spelling Results In The Advertiser Next Week

CITY POLICE MAKE TWO IMPORTANT CAPTURES

Worthless Check Artist and Burglar Taken in Twenty-Four Hours.

EARLY ROBBERY

Short Shrift for Youth Who Entered Grocery Store Early Today.

City detectives and police made two strikes within the past 24 hours, getting James Brooks, who pleaded guilty to passing three worthless checks, and George Jones, who admitted his guilt when four charges of breaking and entering and theft were read in police court today.

Brooks, who will be remembered by old residents of the vicinity of Nilestown, as Jerry Buck, once a fairly well-to-do farmer, was arrested by Detective Elmer Walsh yesterday afternoon.

Two weeks ago Detective Walsh obtained information that a certain prosperous-looking gentleman was distributing a number of bad checks in the district.

Just a few days ago Detective Walsh received further information about the elusive Mr. Brooks.

The descriptions tallied with that of the man who had been working here on previous occasions. Yesterday Brooks, as he is pleased to call himself, passed a worthless check for $306 at the hardware store of Russell H. Beattie, Richmond street north. His arrest by Detective Walsh followed. Brooks had obtained goods and $20.60 from Beattie. The money was marked, and was returned to Beattie on a court order.

Pleads Guilty.

Arraigned under the name of Brooks in police court today, the check artist pleaded guilty to three charges, and was remanded one week for sentence.

When asked to plead to the charge laid by Beattie, Brooks said: "It is right. Guilty."

In answer to the charge of forgery, namely that on September 29, 1922, he did make a false document, a check, a sign to it, a fictitious name, passing it on A. W. Heighway, Brooks, when asked for his plea said: "I'll make it the same as in the other." He then pleaded guilty to passing a worthless check, signed W. H. James, and indorsed by John Harris, for $400 on February 5. This check he gave to Henry Harris.

Brooks, who worked under several aliases, including W. H. James and David Gilmour.

The prisoner claims to be 67 years old. He is said to have resided on a farm, which he purchased near Nilestown years ago. Later the farm was sold, and Jerry Buck, as the prisoner was then known, returned to Ottawa.

Early Morning Robbery.

Early this morning police were notified that a man had broken into the grocery store of William Turner, corner Adelaide street and Dufferin avenue. Constables Walter Harpur and Wilkey hurried to the scene. After a short investigation they arrested George Jones, 16.

He pleaded guilty to stealing $1.50 worth of merchandise from the store this morning and to stealing $9 worth from the same place Monday. The storekeeper, after the first robbery, had taken precautions to keep all his valuables in a safe place, but this morning Jones put his hand through the window and stole six packages of dates.

Young Jones also admitted he had stolen $5 from a milk bottle set out on the veranda of the home of M. Aldrich, 624 Maitland street, Wednesday, and that he had broken into the office of the Kettle Coal Company and stolen a suit of overalls and $25 worth of goods on the same day. Yesterday he stole a bicycle owned by Allan Grant. Police believe his arrest will put an end to the series of thefts of small change from milk bottles set out by citizens in the morning.

Hewitt Again Remanded.

Jones was given a severe lecture by Magistrate Graydon, and sentenced to an indeterminate period of not less than three months, and not more than two years, less one day, in the Ontario Reformatory. "It will be the penitentiary the next time," he wns warned from the bench.

Another adjournment in the case of Al Hewitt, charged with stealing merchandise from a C. N. R. bonded freight car at Strathroy, was granted by the court. Albert Judd, appearing for J. M. McEvoy, K.C., asked the privilege of bringing the prisoner up for a hearing at any time during the week. Crown Attorney J. C. Elliott, K. C., stated the police were ready to proceed with the case on the shortest notice.

Frank Gowers pleaded guilty to brewing beer on or about March 13, without first giving a list of his utensils, and notifying the inland revenue department of his intentions, and was fined $50 and costs.

A score of bylaw and motor vehicles act cases were settled out of court.

WELLINGTON HAY,

Leader of Ontario Liberals, who will play a prominent part in the provincial election in June.

Twins Present New Worry Which One Did She Marry

Wealthy Austrian Frau Goes to Court to Find Out Whether She Has Two Husbands or One.

Special Cable to The Advertiser.

Innsbruck, Austria, April 14—A plot in matrimony which would rival the most risque of French farces, was put before the magistrate here today for solution. Wealthy Frau Marie Telder, 24, complains that she married one man, and now has good reason to believe that she is living with his twin. "I would like your honor to determine whether I married one man or two, who are identical in appearance," she pleaded.

Frau Telder explained that the civil and religious marriage services were performed on different days. Until recently she was sure that she was living with one man, but certain suspicious circumstances have arisen which lead her to believe that her husband is not always the same man.

The husband or husbands—as the case may be—spend considerable time in Berlin and Vienna. It is imperative that the matter be cleared up immediately to determine which is the father of a baby expected soon. The magistrate, baffled, took time out for investigation.

ANTHRACITE COAL NEAR SUDBURY IS OF HIGHEST GRADE

F. L. Barrett Is in City After Spending Over a Year in Chelmsford Basin.

ON INVESTIGATION

London and Toronto Interests Are Confident of Large Coal Supply in North.

There is anthracite coal in the Chelmsford Basin, near Sudbury, outrivalling the product of the famous mines of Pennsylvania. It is coal testing 88.45 per cent fixed carbon and only 4.5 per cent ash, and which already shows promise of being better than any other anthracite mined in the Dominion, and equal to, if not better, than any coal now being mined in this country.

These are some of the predictions made by F. L. Barrett of this city, who has just returned from the Chelmsford Basin, and who for the past year and a half has been investigating the possibilities of developing an anthracite area in Northern Ontario.

Twenty-six years ago, government engineers drilled one hole in the Chelmsford region, using a slush and not a diamond drill, and reported that the coal was not anthracite and could never be used for heating purposes. But residents in and around Sudbury tell of the manner in which the drilling operations were conducted. There was no real effort made, they declare, to determine whether or not the coal area, supposed to be in that district, could be developed. The party only worked in a half-hearted manner, they assert, and the most of the time were under the influence of liquor.

Working on Matter.

Within the past year and a half, however, London and Toronto interests, believing that many valuable coal veins underlie the district, have worked incessantly to prove their contention.

The Chelmsford Basin covers about 40,000 acres, and north of Larchwood engineers have found one of the best showings of outcrop (surface) coal.

A comparison of analysis with Pennsylvania anthracite coal shows that the Chelmsford coal has less volatile matter and has 4.15 per cent more carbon. According to the Pennsylvania test, the coal mined in that region has 84.40 fixed carbon, while a recent analysis of the Chelmsford anthracite brings out 88.45 per cent carbon.

The Milton Hersey Company, which made the analysis of the Northern Ontario coal, reports that it records only 4.5 per cent ash, while an authentic test of Pennsylvania coal shows that the American product has 7 per cent ash.

Thomas Watson, a mining engineer with 35 years' experience in the Scottish coal fields, is in charge of operations in the 11,000 acres held under lease by London and Toronto interests.

Engineers thought at first that the outcrop was only a pocket, but after stringers were struck, the seam was reached.

67-Foot Shaft.

A shaft 67 feet in length has been driven into the side of a hill in the Chelmsford district, and every indication is given of a deep seam of coal under the whole rise. A spot on the ridge of Vermillion Lake, five miles away from the hill, shows a line of surface coal, which leads engineers to believe that it is a rich anthracite region.

The surface coal that has been found is being used for drilling purposes, and is giving entire satisfaction, according to Mr. Barrett. He also brings the information that many farmers are using the coal off the hill for heating purposes, and that the sediment in the wells tests 77.7% carbon.

Drilling will be commenced again on the 20th of this month, and if the predictions of engineers are true, coal will be mined from the Chelmsford district before next winter.

MATHILDE McCORMICK,

granddaughter of John D. Rockefeller, who was married in London, England, on Thursday, to her Swiss riding master, Max Oser.

FRENCH CHIEF IN RUHR FIRED AT NEAR CASTRON

Associated Press Despatch.

London, April 14.—Gen. Payot, French chief of transportation in the occupied area, narrowly escaped injury near Castrop yesterday, when a bullet was fired at his automobile, says a Dusseldorf despatch to the Exchange Telegraph.

The bullet shattered a pane of heavy plate glass on the machine, and a splinter cut the eye of the French engineer who was riding with the general. The latter stopped the machine, and made a house-to-house search for the person who fired the shot.

Two arrests were made.

TWO ARRESTS MADE.

Associated Press Despatch.

London, April 14—Two arrests have followed the recent attempt to injure General Payot, French chief of transportation in the occupied area, at whose automobile a bullet was fired near Castrop on Thursday, says a Dusseldorf despatch to the Exchange Telegraph. The bullet shattered a pane of heavy plate glass on the car and a splinter cut the eye of the French engineer, who was riding with the general.

MAX OSLER.

KIWANIS CLUB TO HOLD COURTESY WEEK IN CITY

Imagine a street car conductor saying "Thank you" every time you drop a ticket in the box.

"Imagine a policeman saying "Good morning, sir," to every citizen he meets before 8 o'clock in the morning.

Such courtesy would bring the millenium within hailing distance. And it is such courtesy the Kiwanis Club hope to make general in London next week.

They are going to hold a "courtesy week." Plans were recently completed by which all citizens would be educated to the wisdom of "showing consideration to the other fellow."

On Monday, the project will be inaugurated by a special luncheon, at which members will present the pros and cons of courtesy. Immediately after the affair an entire week of "Alphonse and Gaston" activities will commence.

During courtesy week, Londoners are expected to lavish cigarettes and cigars on fellow-citizens. Common courtesy demands it. Anyone caught preceding a woman through a door, failing to doff his hat when he meets his wife or not standing up when a woman enters a street car, will be severely reprimanded.

It is hoped the lessons taught in this way next week will make courtesy a common commodity throughout the year.

BUILDING SHOWING GOOD.

Building Inspector A. M. Piper is highly pleased with the building permit returns to date. With two weeks to go, the proposed expenditure, according to building and alteration permits issued by his office, totals $609,145, as compared with $609,320 by April 30, 1922. "The number of substantial buildings under course of construction is surprising," he states, adding that the only drawback to progress is the late spring.

MAYOR WENIGE IS STILL UNABLE TO GET SALARY LIST

Managers Buchanan and Richards "Out" When City Auditor Calls.

"DEADLOCK" ON

City Clerk Baker Fears There Will Be No Year Book.

From an official communique issued at headquarters today it is revealed that Mayor Wenige's bombardment of the public utilities and Port Stanley Railway commissioners yesterday did not yield the desired results. The pay lists are still unavailable.

City Auditor Ashplant sallied forth after the attack supposedly to bring back the spoils from the Port Stanley offices. He returned empty-handed—Manager Richards was not in when he called.

Mayor Wenige encountered similar difficulties as he attacked on the right flank, with his objective the public utilities commission—Manager Buchanan was not in when he called. He was in Toronto, and none of his staff were authorized to surrender the coveted documents.

City Clerk Baker wonders where all this is going to end. The municipal year book is still in the making, and has been so for several weeks pending the arrival of the commission's salary rosters.

The clerk states that he will not be at all surprised if this will mean that the city of London municipal year book will cease to be on annual publication. This would be regrettable, he explains, as it is the only municipal report that is read with any apparent interest by the ratepayers at large.

"We have many demands for it," he related, "while no person appears at all anxious to consider our other reports. Take the auditor's annual statement in book form, for instance. I have about a half dozen calls for it during the year perhaps, and yet it costs us about $1,500 to prepare."

WEDDINGS

WITHOLT—PRATT.

Sarnia, April 13.—The wedding was solemnized at St. Paul's Presbyterian manse, by the Rev. John R. Hall, of Margaret Helen Witholt of Sarnia, and Arthur Howard Pratt of Sarnia, formerly of Bruce County. They were attended by Miss Sevilla Cleona Witholt, sister of the bride, and Hubert Harris of Sarnia. Mr. and Mrs. Pratt will reside in the city, Mr. Pratt being an employee of the Imperial Oil, Limited.

JOHNSTON—MARTIN.

Chatham, April 13.—The home of Mr. Joseph Martin, Stanley avenue, was lovely with spring blossoms, ferns and palms, for the marriage of his daughter Gertrude to Andrew Frederick Johnston, son of Mr. David Johnston of Belwood, which was celebrated on Wednesday afternoon at 3:30 o'clock. Rev. A. S. Orton, pastor of St. Andrew's Church, performed the ceremony. The bride wore a navy Poiret twill suit, squirrel scarf and lavender hat. Her only attendant was the little flower girl, Bonnie Smith, in white georgette over pink, and Leghorn bonnet, who carried the ring in a basket of Ophelia roses and lilies-of-the-valley.

Miss Jessie Steele of Forest, wearing sand flat crepe, corsage of pink roses, and lavender hat, played Mendelssohn's wedding march and sang "At Dawning" while the register was being signed.

Mrs. J. H. Hopkins of St. Thomas, aunt of the bride, was in Bowes-Lyon blue brocaded chiffon, black lace-draped hat, and her flowers were rosebuds. Two sisters of the bride, Miss Mary Martin of Detroit, wore green Canton crepe with corsage of sweet peas, and Miss Frances Martin was in Tut Russian crepe, with corsage of orchids. Mrs. Guy Smith, who assisted at the reception, wore dove gray flat crepe, with corsage of violets.

The groom's gift to the pianist was a jade bracelet, and to the flower girl a string of pearls.

After a wedding trip to Montreal, Mr. and Mrs. Johnston will reside at 57 Stanley avenue. Out-of-town guests included Mrs. James Hendry of Forest, Miss Delia Johnston, Mr. Gordon Johnston of Toronto, Mr. Wm. Jackson of Montreal, Mr. Bert Anderson of Windsor, Mr. and Mrs. J. H. Hopkins of St. Thomas and Miss Jennie Steele of Forest.

All the Theatres

ALLEN'S

Today—Richard Barthelmess and Dorothy Gish in "Fury."

Commencing Monday—The English comedy, "Take Me Back to Blighty," featuring Betty Balfour and Hugh E. Wright.

GRAND

Today—Seven vaudeville acts, headed by Tameo Kajiyama, Japanese mental marvel.

All Next Week—Charlie Chaplin in "The Pilgrim," vaudeville.

LOEW'S

Today—Cecil B. De Mille production, "Adam's Rib," vaudeville.

Monday, Tuesday and Wednesday Next—"The Little Church Around the Corner," vaudeville.

Thursday, Friday and Saturday Next—Agnes Ayres, Theodore Roberts and Richard Dix in "Racing Hearts," vaudeville.

MAJESTIC

GLADKE PLAYERS.

PATRICIA

Monday and Tuesday — The Monday and Tuesday — The Drama League presents three one-act plays, "The Little Gray," by Grace Blackburn (Fan Fan); "The Valiant," by Holworthy Hall; "A Florentine Tragedy," by Oscar Wilde.

CLUB NEWS

DOES FINE WORK.
Special to The Advertiser.

Chatham, April 13.—The home board is taking care of 24 men and 10 women at the Home of the Friendless, according to a report made at the monthly meeting this week. Many donations were received during the month, and these were gratefully acknowledged. The old folks will be visited during the coming month by Mrs. Hadley, Mrs. E. Taylor, Mrs. J. D. Stark and Mrs. E. M. Biette.

STUDY LIFE OF MACKAY.
Special to The Advertiser.

Chatham, April 13.—The Easter thank offering meeting was held on Wednesday by St. Andrew's W.M.S., with Mrs. C. R. Charteris presiding. An appropriate program was arranged by the April circle, with Mrs. D. Neilson and Mrs. J. H. Duncan, as conveners, the latter taking charge. The scripture reading was an Easter theme, and the hymns were chosen by absent members. Mrs. J. W. Smith was appointed delegate to the Presbyterial meeting in Blenheim on May 8 and 9, twelve other members signifying their intention of attending. A story, "Tillie's Thank Offering Daughter," was read by Mrs. Robert Gray, and a very interesting paper on "Formosa," dealing largely with the life and splendid work of George Leslie McKay, first Canadian missionary to Formosa, was given by Mrs. Forbes Allen. Tribute was feelingly paid to the late Mrs. Steele, honorary president of the general society. Mrs. Steele was first made president of the Women's Foreign Missionary Society at the general meeting in Chatham in the spring of 1911.

RAISE OVER $3,000.
Special to The Advertiser.

Chatham, April 13.—Mrs. G. W. Cowan was re-elected to head Park Street Ladies' Aid Society for another term, when the annual meeting was held in the Sunday school this week. Very pleasing reports were received from all branches, and the treasurer's statement showed that the sum of $3,388 had been realized through members' fees, teas, free-will offerings, rummage sales, bazaar in December and a St. Patrick's tea. The ladies undertook to remodel and refurnish the parsonage, which was successfully carried out. They are preparing a play for the near future. There is a membership of 120. Mrs. H. W. Crews presided over the election of officers and announced the following result: Honorary presidents, Mrs. R. A. Harrington and Mrs. Arch Wemp; president, Mrs. Cowan; first vice-president, Mrs. J. Lendon; second vice-president, Mrs. J. Bogart; recording secretary, Mrs. F. Stover; corresponding secretary, Mrs. C. W. Brown; treasurer, Mrs. W. M. Fleming; pianist, Mrs. A. A. Hicks; assistant, Mrs. Dalgleish; parsonage committee, Mrs. M. Daniels, Mrs. Sissman and Mrs. J. Smythe; program, Mrs. W. H. Ferguson and Mrs. Palmer; floral, Mrs. Johnston McGee and Mrs. T. M. Ferguson.

SPEAKS ON CROSBY.
Special to The Advertiser.

Chatham, Ont., April 14.—"The Life of Thomas Crosby" was the subject of Mrs. Pickard's address at the Kent Bridge Methodist Epworth League meeting this week. The meeting was in charge of the missionary committee, with Miss Mina Campbell presiding. Arrangements were made for the election of officers at the next regular meeting, and to attend the Louisville meeting next week.

WESLEY L. A. MEETS.
Special to The Advertiser.

Chatham, April 12.—Nineteen members of the Methodist Ladies' Aid of Wesley met at the church this week and quilted two quilts. A short business session was presided over by Mrs. Baker, and it was decided to accept the offer of Providence young people to give their play, "The Miller's Daughter," at the church at an early date.

MORE CITIZENS FAVOR CITY SPELLING MATCH

CONTINUED FROM PAGE ONE.

of the parents. I think, too, that it might be a good idea to include composition in this or in another contest, as many of the boys and girls coming into business today are just as weak in this as in spelling."

Charles S. Martin, of the Martin Coal Company, Ltd.

"I was very interested in the notice in The Advertiser of the contest, and I think it is a fine idea, sure to stimulate interest in spelling among the children. The old-fashioned spelling bees that were in vogue in my young days were lots of fun and kept a fellow on his mettle. I wasn't often at the top of the pile, but I enjoyed it all the same. I think the contest a most commendable idea, and that the Advertiser is to be congratulated on initiating it."

T. F. McCracken, of the McCracken Showcase Company.

"I should think this contest would be a fine thing. We so often find a great weakness in spelling in the young people entering business today. You are putting the contest on in a most interesting way, and one that will make it exceedingly attractive to the children in the schools."

A. F. McCormick, of the McCormick Biscuit Company:

"I think the contest is a fine thing. Accurate spelling is absolutely essential in any kind of office work, and without it there can be very little progress."

Col. C. M. R. Graham of the Divisional Court:

"An excellent idea. There are so many people today who are weak in spelling, very often without knowing it. This should bring home to them as well as to the children the great value of accurate spelling. As to the contest I think it should be a success, and that it will interest and stimulate both children and teachers in this very necessary branch of education."

Charles H. White, Manager of the London Rolling Mills Company:

"A person who cannot spell correctly is quite out of it. The contest is going to be very interesting I think, and it is a most generous offer on the part of The Advertiser. I've been watching the paper for some time and the idea appeals to me strongly. The old spelling bees, when I was at school, were good for one, they made you keep awake, and were good training in accuracy and alertness."

Tom Yull, manager of the Federal Advertising Agency:

"It's a disgrace not to be able to spell correctly, and there is nothing more distasteful than to receive a letter in which there are mispelled words. Spelling bees were always popular and everyone enjoyed them. Yesterday at the Kiwanis lunch, Tameo Kajiyama, the Jap, was asked to spell several difficult words, amongst which were hieroglyphics. He was never stumped, and it struck me as a wonderful performance and a severe test for any man, especially in the case of a man who cannot speak English very well. The contest I regard as a splendid thing and sure to stimulate interest among children." Mr. Yull defined the attitude of many people to spelling by reference to the case of the man who said that he did not need to be able to spell well as he was not an educated man—"merely a sign painter."

G. R. Taggart, American Consul:

"Spelling reminds me of the spelling bees in the old schoolhouse in New Jersey. We used to have them pretty often, and we used to sing the names of the States as well. This may have seemed rather useless at the time, but proved an invaluable training at later periods in life. No matter how well educated a man may be, if he cannot spell correctly, and if he cannot use good grammar, then at some time, perhaps at a critical moment in his life, this weakness will appear and show him up in a very poor light. Anything done, and any effort put forth to increase interest in better and more accurate spelling is useful and constructive. There are too many stenographers who are lacking in this very thing."

Dr. A. J. Grant:

"One of the most important things that the student can learn is to spell correctly. One finds so many people who though well educated, are woefully lacking in their ability to spell decently. There can be no argument as to the value of proper spelling, and a contest of this kind should help greatly in showing the children what an important thing it is, and make them more careful in their cultivation of the spelling-book."

J. C. Elliott, Crown Attorney:

"You know what effect it has on you when you receive a well-composed letter, which contains one or two mis-spelled words. I don't think that there is anything more important to the office worker than the ability to spell well and accurately. There was nothing better in the way of teaching spelling, in my opinion, than the old-fashioned spelling bee. It was conducive to good spelling in the past, and I think it should be in the future. As for the contest, it's a fine idea, and one that should be very popular with the children, as well as helpful."

Edward Grange of the Daly-Grange Tea Company:

"In commercial life the ability to spell well is an absolute necessity; it is a fundamental of any good education. As Sir Michael Sadler said when he was here, 'the great outstanding feature of the French system of education, which we should strive to inculcate into our schools, is intellectual precision,' and I think the spelling bee and the spelling contest are two means of attaining this end. The idea of the contest is in the right direction, and should be helpful to the children."

NEW BRUNSWICK MEMBERS SEEK PASSES ON ALL LINES

Canadian Press Despatch.

Fredericton, N. B., April 14.—The New Brunswick legislature prorogued at 2:30 this morning. The session had been in progress since March 3.

Yesterday it adopted a resolution, moved by Hon. Fred Magee, calling upon the federal parliament to have annual passes of members of provincial legislatures extended to embrace all railway lines in Canada, instead of being good only within the borders of their respective provinces.

TOO LATE TO CLASSIFY

DR. R. A. FONGER, D.C.Ph., C.D.M.T., CHIROPRACTIC PHYSICIAN.

Post graduate in diseases of women, specialist in nervous, chronic and long standing ailments; consultation and special analysis free House calls only. PHONE 4306. 172 JOHN ST.

CHOICE modern bungalow, new, seven rooms, large lot, possession May 1. Phone 2883F.

CARPENTERS wanted. Apply at once. 448 York St. Tel. 1796J.

CENTRAL—Nice large furnished front room, modern, private home, suitable for business women or men. Tel. 1879W

FONGER, DR. R. R., D.C.Ph., C.D.M.T., post graduate diseases of women. House calls only. Tel. 4306. 172 John St

CONSERVATIVES ARE PERTURBED

Continued From Page 1.

tion day, explained the committeemen.

Want E. R. Dennis.

"No 'hand-picked' candidate," announced the latter. "Everything to be fair and above board in open convention. The carefully selected nominee always gets trimmed."

While "Chief" Dennis pleads pressure of business 'neverything, the local "whips" insist that he should offer himself up for the coming operation—if only for experimental purposes.

But there is another all-absorbing problem that bothers, not the executive alone, but the rank and file. Picking a candidate is one thing. "Putting him across" is quite another problem, especially for the local Conservatives at this moment, despite yesterday's cornet-blowing and drum-thumping demonstration. In order to canter home with the "brown derby," it must be necessary to have the backing of a majority of the electorate.

Another disturbing element among the Conservatives seems to be the obscurity of G. Howard Ferguson's "temperance" policy. More than one of them is wondering right at this moment whether the chieftain has laid away for ever and a day his "broadening-out liquor" program expounded upon the occasion of his return from British Columbia, where he "viewed at close range the governmental control of beers and light wines."

That he has merely subsided temporarily is the suspicion of many who would like to hear a clear-cut proclamation from the capital. Some even voice the open suggestion that while there will be no loud and triumphant declaration from the party platform, the "moderation" olive branch will be extended as one of the "goodies" still left in the "bag" for prize distribution after the ball.

There is no end of alarm in the local camp in this connection, and while it is obvious that this intimation meets with the unqualified approval of one faction, it is greeted with frank and determined disgust in another, which bodes ill for the cause, both agree.

Lady Elizabeth Will Wear Florida Orange Blossoms

Canadian Club of Southern State Makes Charming Gift to Bride of Duke of York.

Associated Press Despatch.

London, April 14.—When Lady Elizabeth Bowes-Lyon takes up her abode with the Duke of York after the wedding on April 26, she will have one of the most sumptuous wardrobes in the world as well as a wealth of priceless jewels and enough furniture and gifts to fill a dozen homes. Modistes of New York, Paris, London, Rome, and even far-off Australia, are contributing their skill in the creation of the bride's trousseau, which some persons say is richer than that which was prepared for Princess Mary. The future duchess already has 65 gowns and an endless variety of tea, evening and sport frocks as well as numberless furs and hats.

Rare and handsome gifts to the value of tens of thousands of dollars continue to pour in upon the bride and bridegroom.

Many Canadians are remembering the couple as evidence of their friendship and good wishes. On her wedding day, the bride will wear a superb wreath of orange blossoms, the gift of the Canadian Club of Florida.

It is now being packed in ice for shipment to New York on the last boat that could bring it here before the marriage.

STRONG'S Stomach and Liver Pills

A formula of the late Dr. Woodruff. A good family pill

25c BOX.

STRONG'S Drug Store

184 DUNDAS STREET

We Understand Children and They Are Welcome At

The Darragh Studio

(Formerly Edy Bros).

O'Brien Colleges LIMITED

361 Richmond St., London.

Spring term, Monday, April 2, in Telegraphy, Commercial and Shorthand. Night classes all summer. Individual instruction.

A THRILLING LECTURE!

Dean Inge (St. Paul's Cathedral, London), says: "Civilization presents the spectacle of a mighty tree which is dying at the roots. When masses of men begin to ask simultaneously: 'Is it all worth while? What is the use of this great Babylon that we have builded?'"—(Outspoken Essays)—The end is not far off!

Looking for and hastening the coming of the day of God, wherein the heavens being on fire shall be dissolved and the elements shall melt with fervent heat.—II Peter iii., 12.

E. WHELPTON

Hyman Hall, London, April 15, 3 p.m.
Seats Free.

Columbia Theatre, St. Thomas April 15, 7:30 p.m.
No Collection.

At I. O. F. Hall, Ilderton, 3 p.m.
At Town Hall, Delaware, 8:15 p.m.
SPEAKER - G. J. GLOVER

Sarnia City Hall, Sunday, 3 p.m.
SPEAKER W. J. MURPHY.

The work of the minister of God is to preach the Gospel of the Kingdom. Secular agencies should take care of secular work. The International Bible Students' Association will supply ministers free of charge upon request from responsible parties. Send post card for particulars. I. B. S. A., 270 Dundas Street West, Toronto, Ontario.

W. H. CASSELMAN WILL LEAVE DRURY BENCHES

ISSUES WARRANT CHARGING PRIEST WITH THE MURDER

Prosecuting Attorney Is Preparing Action Against Father O'Neill.

FIND SIX BULLETS

Declares He Committed Deed Because He Was "Treated Like Child."

Associated Press Despatch.

Kalamazoo, Mich., April 13—Prosecuting Attorney Stephen H. Wattles announced today that he was preparing to issue an order for a warrant charging the Rev. Father Charles Dillon with murder in connection with the slaying last night of Father Henry O'Neill, pastor of St. Augustine's Catholic Church here.

"Under Father Dillon's own sworn statement I can do nothing but charge him with murder," the prosecutor said. Police Chief Benjamin Taffee announced this morning that Father Dillon, who is held in police headquarters, has reiterated the confession made last night that he had shot Father O'Neill. Father Dillon told the authorities he shot Father O'Neill because the latter had "treated me like a child."

A post mortem examination of the body of Father O'Neill today disclosed six bullet wounds in his body. Father Dillon, in his statement, is said to have declared he fired four times. Rev. Dillon, who is being held, told police that the tragedy was the climax of the evening meal. Father O'Neill, his assistant, and Father McCullough were at the table, he said.

Ordered Upstairs.

Father O'Neill ordered Dillon to go upstairs and "pack his grip." Instead, Dillon went to his room, obtained a revolver, and shot Father O'Neill on returning to the dining-room.

"I knelt before God and prayed that something would happen to that man," Father Dillon was quoted as saying in a statement made to Prosecutor Stephen H. Wattles. He was being questioned in the presence of a stenographer. The statement at times was disconnected and contained numerous repetitions.

Rev. Father Charles Dillon was born in Peterboro, Ont., and served for a time as priest in churches in both the Toronto and Peterboro dioceses. He was stationed 34 years as temporary pastor of St. Basil's Church, Toronto, during the absence of the rector, Father Kelly in Rome. Last summer he spent several weeks in Peterboro visiting relatives

Writing Articles.

A special despatch from Kalamazoo to the Toronto Telegram says: "Father Dillon had been writing a series of articles on his monastic life abroad under the heading, "Around the World in a Wheelbarrow." They were of entertaining character.

"On one occasion Father Dillon inquired from some of his friends as to the possibility of publishing his story in other papers. To one he remarked: 'I think I might be able to make arrangements to have it appear in the Catholic Record of London or in the Catholic Register of Toronto. Next time I am up in Canada I intend to take the matter up with the editors of these papers.'

"He later intimated that he would undertake to get permission from the bishop to visit Toronto this spring, mentioning the fact that he would like to see or hear about Father Lowikamp, formerly provincial of the Redemptorist Order station some years ago at St. Patrick's Church."

FALLING WALL KILLS J. PATTERSON, CROTON

Young Irishman Meets Almost Instant Death Near Thamesville.

Special to The Advertiser.

Thamesville, April 14.—John Patterson, aged about 35 years, was accidentally killed at Croton near here Friday, when a cement wall tumbled upon him. He was employed by Ernest Gammage and was digging around a wall of a hothouse. He had been warned not to excavate too close to the cement, and when he did not appear at the house for supper his employer became anxious and upon investigation found him practically covered with cement and sand in which position he had been for nearly two hours.

Several ribs were broken, and the unfortunate man lived only a few minutes after being found. He was a native of Ireland and had been employed by Mr. Gammage for some time. His father is a physician residing in Ireland.

Coroner Dr. S. Stewart, of Thamesville, investigated the circumstances surrounding the death but decided an inquest would be unnecessary. The funeral will be held from the Methodist Church in Croton Saturday, with interment in Thamesville Cemetery.

VETERAN CLOCK MAKER PASSES AT KITCHENER

Special to The Advertiser.

Kitchener, April 14.—One of Canada's veteran clockmakers died here Thursday in the person of Paul Pequegnat, president of the Pequegnat Clock Company. Deceased was 69 years old, and was ill with penumonia only two days. He came to Canada from Switzerland in 1874, and finally entered the clock business in this city in 1877. He became well known throughout the province as an expert man in this line.

Mr. Pequegnat was unmarried, and is survived by six brothers and five sisters.

DUNDAS MEMBER STATES HE WILL CROSS THE FLOOR

W. H. Casselman Makes Announcement To Members of Legislature.

STAYS WITH U. F. O.

Premier Drury Names Committee To Arrange For Redistribution.

Canadian Press Despatch.

Toronto, April 14.—A sequel to Wednesday's dramatic scenes in the legislature took place in the house Friday afternoon. W. H. Casselman, Dundas, who moved the want of confidence motion on Wednesday and was the only man on the government side who supported it, yesterday asked the speaker to arrange for a seat for him on the opposite side. Next week when he returns to his legislature duties, Mr. Casselman intends to cross the floor. In making his request, Mr. Casselman said that it was not he who had precipitated the events of Wednesday but that he had no regrets or apologies to make for his actions or words.

"I think perhaps there is a feeling here, however, that certain government supporting members would be more comfortable if I were not here on this side. If it will add to their comfort I will move, but I want to make it plain that I am not leaving the U. F. O. party. I am leaving those who have turned their backs on the U. F. O. party. I will therefore ask, Mr. Speaker, that you be kind enough to arrange a seat for me elsewhere in this House."

Tells of Ottawa Visit.

Questioned by Hon. G. Howard Ferguson, Premier Drury gave some details of his recent trip to Ottawa to see the government about water power rights, and Sir Henry Thornton about freight rates on Alberta coal. The premier stated that the position of the federal government was that a test case should be submitted to the privy council to settle the question of jurisdiction in view of the fact that water power rights affected all provinces. In regard to coal rates the premier said that he expected Sir Henry Thornton to make an announcement in a few days. Meantime demonstrations of the burning qualities of Alberat coal both for steam and domestic purposes were being carried on under the department of public works.

Hon. F. C. Biggs said the government did not contemplate distribution and was not going into the coal business, but it would lend all its support to getting Alberta coal if it could be brought down at reasonable rates.

V. Stefansson, the noted Arctic explorer, was given the privilege of addressing the legislature. He declared that most people who secured their information from the school geography were wrong in nine things of ten they learned about the far north.

There was a long debate on the bill which would extend the right to all stores to sell hydrogen peroxide. The sale is now confined to drug stores. W. F. Nickle, Kingston, moved an amendment that in places where there are no drug stores, other stores be allowed to sell. The amendment was lost 22 to 13.

Drury Outlines Bill.

Just before six o'clock Premier Drury presented his redistribution bill for second reading. In doing so he broadly outlined the underlying principles on which the redistribution was to be carried out. He said that he thought the highest unit of population should be in Toronto because it was a metropolitan city with a metropolitan press and was also the capital. He would have an urban unit for cities such as Ottawa, Hamilton, London, Windsor and others which are ridings without addition of rural parts.

The third and still smaller unit would be for rural districts in Old Ontario. The smallest unit of population would be for ridings in Northern Ontario, because of their great stretches of country and isolation. If that course were followed, he thought the committee could draw up a measure within three weeks.

The premier thought such a system fair. "This government will not juggle the dice to its own advantage," he declared. He then named the committee to consider the bill:

Chairman — Speaker, Parliament; government supporters — Messrs. Drury, Grant, Homuth, Rollo, Heenan, Watson, Oke, MacDonald, Lethbridge, Johnston (Simcoe) and Taylor; Liberals, Messrs. Brackin, Mageau, Clarke and McLeod; Conservatives—Messrs. McCrea, Nickle, Cooke, Price and Henry; Independent—Mr. MacBride. The bill provides for the same membership as at present, 111 members.

Mr. Ferguson asked an opportunity to think it over, pointing out that the committee could not meet until Tuesday anyway. Nobody had assumed be such legislation. The premier agreed to let second reading stay over until Monday.

ALERTS CLASS MAKES $320 IN PAST YEAR

Members of the Alerts Class of Askin Street Methodist Sunday school, 'teen-age girls, numbering only eighteen in all, have raised $320 in the past year through their efforts and under the inspiring leadership of their teachers, Miss Alma McCormick and Miss McGregor.

Thursday evening they held the annual election of officers, which resulted as follows: President, Irene Shoebottom; vice-president, Ruth Pritchett; secretary, Laura Oke; assistant, Madeline Dunn; treasurer, Madeline Townsend; social committee, Grace Austin; membership committee, Verna Morgan; devotional, Miriam Pearson; press secretary, Grace Cress.

The meeting was held at the home of the teacher, Miss McCormick, and a successful year was confidently anticipated.

BLUE SKY LAW PASSES.

Canadian Press Despatch.

Fredericton, N. B., April 14.—New Brunswick's "blue sky law" was passed by the legislature Thursday night, with changes which had been suggested by a delegation of representatives of brokerage firms who had conferred with the attorney-general, and had appeared before the law committee.

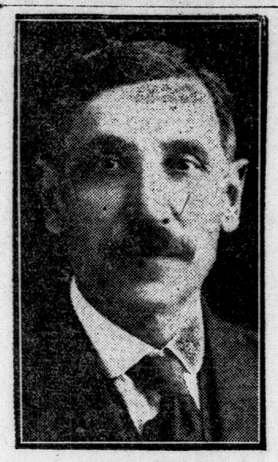

W. H. CASSELMAN, M. L. A.
of Dundas, who announced in the legislature yesterday afternoon that he would move across the floor of the House to the opposition benches.

GRAHAM WOULD BUILD HUDSON BAY RAILWAY

Minister of Railways Says Fort Nelson Will Be Terminus.

Canadian Press Despatch.

Ottawa, April 14.—"I would favor building the Hudson Bay Railway, even if there was no shipping at the end of it," Hon. George P. Graham, acting minister of railways, told a Western delegation which interviewed him yesterday. "I think you can all rest assured that when we get the money—and I intend to bring down a vote in the supplementary estimates this year—that we will go ahead with the work."

Mr. Graham made it quite clear to the delegates that his mind was made up that Fort Nelson should be the terminus of the railway. The delegation, which was headed by J. A. Campbell, commissioner of Northern Manitoba, was introduced to the minister by Hon. A. B. Hudson. During the interview, Premier King entered, and stayed for a short time, when he was called away. Before he left, however, he assured the delegation that the government was anxious to meet the wishes of the West in the matter of expediting the repair work on the road promised in the house of commons.

DR. SUN ENDEAVORING TO LINK UP WITH PEKING

Government Offers Former President Post In New Cabinet.

Special Cable to The London Advertiser and The Philadelphia Public Ledger.

Shanghai, April 14.—Conferences are taking place here between Dr. Sun Yat Sen's representatives and the Peking government with a view to achieving unification.

Peking is offering Dr. Sun a position as director-general of the disbandment of troops. Sun's followers regard that offer as a misconception of his position. He wants nothing for himself, but is interested only in achieving unification on a basis which would give the greatest protection to the Chinese people.

Sung Hung Yi who undoubtedly will be premier of any cabinet appointed by Tsao Kun or Sun Yat Sen questions the authority of president Li Yuan Hung. He told his representative he would prefer to deal directly with the militarists because they represent actual power while the government represents only theoretical control.

SETS FIRE TO GASOLINE LIGHTING CIGARETTE

John Sauer, Kitchener, Severely Burned By Mishap In Garage.

Special to The Advertiser.

Kitchener, April 14.—When he attempted to throw some burning gasoline from a dish out of the door of his garage Thursday night, John Sauer, of 16 Braun street, was badly burned, and had to be removed to the Kitchener-Waterloo Hospital for treatment.

Sauer was working on his car, and when he lit a cigarette a small container of gasoline ignited, and when he threw it out of the door the wind blew the flames back, igniting his clothes.

The other members of the household rushed to his assistance and put the flames out by throwing cloths over and rolling him on the ground. Sauer, while painfully burned, is declared to be in no danger.

CANADIAN CHILDREN ARE TO HEAR KING AND QUEEN

Canadian Press Despatch.

Ottawa, April 14.—Their Majesties, the King and Queen are to address messages to the children in the elementary schools of the empire on May 24, and have arranged to have these recorded for gramaphone reproduction so that the children may hear the messages in their majesties' own voices, it is announced here tonight.

PLANS TO INCREASE PRESSURE TO BRING GERMANS TO TIME

French and Belgian Governments Decide On New Measures

GUARDS DOUBLED

Soldiers At Important Junction Points Move To Stop Sabotage.

Associated Press Despatch.

Paris, April 14.—The French and Belgian government ministers at their meeting yesterday afternoon decided upon new measures of pressure to be applied to Germany if she remains unyielding on the reparation question. The nature of the measures was not disclosed but the ministers announced in an official communique that they are determined to continue pressure until the Berlin government makes direct overtures for a settlement.

GUARDS ARE DOUBLED.

Esson, April 14. — The soldiers guarding the bridges and railroad junctions at all important transportation points throughout the Ruhr and the Rhineland have been doubled, owing to the increase in acts of sabatoge.

At Mercklinde Junction Thursday, a car containing explosives, standing on a siding at a point where there was a grade in the line, was let loose and crashed into a string of freight cars near the station. Five cars loaded with coal were smashed into kindling wood. The experts are puzzled as to what sort of explosive was used to throw the force of the explosion upward. The tracks were not damaged and the ballast was left intact.

At Rolandseck, near Bonn, sabotage operations of a different sort, necessitating the parcipitation of expert switchmen, were attempted. The searches in the tower were jammed with the purpose of sidetracking an expected Mayence-Dusseldorf train into a blind siding. The engineer, who was proceeding cautiously, stopped the train in time to avoid the accident.

Near Kettwig and Witten, mines were exploded, damaging the main tracks for a distance of several yards in each case.

A projectile of some sort was flung yesterday at an automobile in which General Payot, French supervisor of transport operations, was riding near Castrop. The window of the car was broken. An engineer accompanying the general was slightly injured but the general himself was not hurt.

GERMANY CANNOT RESIST.

Associated Press Despatch.

Paris, April 14.—Louis Loucheur, whose recent visit to England aroused wide discussion of new plans for a reparations settlement, declared yesterday that he had "brought back from England a well-defined impression, based upon information gathered there in official circles and others, that Germany cannot resist in the Ruhr more than two or three months longer at the maximum."

M. Loucheur made this statement to the correspondents when he appeared in the lobbies of the Chamber of Deputies for the first time since his return from England. He was immediately surrounded by the newspapermen, to whom he spoke quite freely.

"It is a question of discomfort on two sides, with Germany's discomfort much more serious than France's," he said.

"I feel that Great Britain entirely approves of the man whom they commonly refer to as 'the man from the Ruhr.' The British are good sports, and they realize that in occupying the Ruhr Premier Poincare took a sporting chance. Only one question separated England and France at the Paris conference in January, namely, the seizure of guarantees. With the occupation of the Ruhr by the French the situation has changed."

Referring to the emotion caused in Belgium by his trip to England, this former minister of the Clemenceau and Briand cabinets said:

"That emotion was absolutely unwarranted. I never, directly or indirectly, have mentioned the suppression of Belgium's rights to priority. For that matter, I was responsible for its acceptance by the peace conference after much opposition from Mr. Lloyd George."

RESIDENTS OF MOSCOW PREPARING FOR FLOOD

Russians Are Expecting a Renewal of Inundation When Thaw Begins.

Special Cable to The London Advertiser and The Philadelphia Public Ledger.

Moscow, April 14.—A first page newspaper announcement warns Moscow Friday that the grave flood which is expected every fifteen years is about due and explains the precautions being taken.

A good supply of boats is being prepared and the number of life-savers at bridges is being increased by twenty. Arrangements have been made to illuminate the region about to be flooded as well as the bridges.

In 1908, it is recalled 1200 dwellings were devastated in the lower part of the city and many persons were drowned.

There has been a record snowfall this year in Moscow, and the river will rise rapidly when the thaw commences. Meantime, it is still snowing.

DETROIT MAN PURCHASES BLOCK IN WALLACEBURG

Special to The Advertiser.

Wallaceburg, April 14.—George S. Geis, of Detroit, has purchased the block and business of the Tecumseh House, between James street to the river, including the building occupied by the Royal Bank and the two story block at the rear, for $50,000, from Fred Woolcott and Andrew Mahoney.

Mr. Geis will take possession on May 1st.

SENATOR HARDY,
whose letter to J. W. Curry fell into the hands of Col. Currie and led to a scene in the legislature. The Central Liberal Association meeting in Toronto last night demanded his resignation as president of the Ontario Liberal Association.

FORT WILLIAM LIBERAL ELECTION FIGHT OPENS

District Convention Will Be Held May 1 To Select Candidate.

Special to The Advertiser.

Fort William, Ont., April 14.—Liberals are the first to take election action in this constituency. At a meeting of city executive Thursday night it was decided to hold a district convention before May 1, at which a candidate will be chosen. No doubt exists that the Liberals will place an opposition candidate in the field. Three prospective standard-bearers are mentioned, D. R. Byers, John King and F. J. McCartney.

It is more than likely that other names will be put forward before the final decision is reached. The city is sure to control the convention, because urban voters outnumber those in the country in the ratio of seven to two. Moreover, in the last provincial election the Liberals were represented by a farmer candidate, and the city believes it is their turn.

Hon. Harry Mills is most likely to again run for the U. F. O. and Liberal interests, although there is some talk of A. H. Dennis, former mayor and Labor clansman, being an alternative nominee. So far the Conservatives have kept silent, and no organization steps have yet been taken.

WANTS SALES SLIPS IN JOCKEY CLUB CASE

Defence Counsel For F. Dunn Seeks Production In Alleged Theft Action.

Canadian Press Despatch.

Montreal, April 14.—Interest in the case of Frank H. Dunn, charged with falsifying returns and stealing $38,000 while acting as a government official on provincial race tracks yesterday turned to the existence of some modified sales slips which Dunn is asserted to have given the Connaught Park Jockey Club for moneys received.

During the examination of E. S. Houston, honorary treasurer of the club, and Ottawa manager of the Imperial Bank, N. K. Lanamme, K.C., for the defence, sought to find out where certain of these modified sales slips were now resting.

Mr. Houston could not recollect receiving these from T. P. Gorman, secretary of the club, and he was asked if they might be at Ottawa. Witness thought they might, and counsel asked if he could produce them. Again Mr. Houston thought it possible, if they could be found. The only other point of interest in the morning session before Mr. Justice Wilson in the court of king's bench arose when Mr. Houston admitted that at a shareholders' meeting the $19,000 rebate from Mr. Du m deposited by Mr. Gorman with the Imperial Bank in Ottawa had not been included in the assets. The reason, he adjudged, was that it was desirable to keep this money separate from the general account. Furthermore, he asserted that the auditor had presented this statement, although the $19,000 was omitted.

SETTLE ST. THOMAS CASE FOLLOWING AUTO CRASH

Special to The Advertiser.

St. Thomas, April 14—Frank Nicolls of 7 Hughes street, city, appeared in the police station yesterday as the result of a collision in Elgin street Thursday night, between the automobile he was driving and one driven by Sergeant-Major B. Staniforth of the Elgin Regiment.

Nicolls acknowledged that he had been responsible for the mix-up and agreed to assume the expense of repairing the damages to the other man's car.

Consequently the case was not brought up in the police court. Neither driver was injured in the collision.

MANY RESERVING SEATS FOR JOHNSON CONCERT

The Edward Johnson concert at the Grand Opera House Monday, April 23, is growing in interest. Orders are being reecived for reservations from Ingersoll, Woodstock, Stratford, Strathroy, Dutton, Wallacetown, Windsor and St. Thomas. In many instances, people who have heard Mr. Johnson on different occasions have been the first to secure seats. One man who said he would hear him for the fourth time D.V. on this occasion, had heard "Eddie" in "Tosca" in Rome, where "the Italians would not let him Johnston) leave the stage" so completely did he captivate the Italians."

Every Canadian should make a special effort to hear this "Native Son" on his appearance in London.

INDIANS OF BRANT DEMAND $700,000 FROM DOMINION

Want the Department To Turn Over Money Held for Them.

CHIEFS TAKE ACTION

Communicate With Ottawa, Asking Government To Meet Their Demands.

Special to The Advertiser.

Brantford, April 14,—A demand for the return of $700,000 trust funds, held by the Indian department, has been made by the council of chiefs of the Six Nations Indians. At a recent meeting of the council the chief decided that in view of the fact that they consider themselves as independent nation, and do not recognize Canadian laws or government, the moneys and securities held for them should be turned over to the treasurer of the council.

The decision, as set forth in the minutes of the council, reads in part as follows:

"Be it therefore known that this council has decided that all moneys and securities held in trust by the Dominion government for and belonging to the Six Nations Indians of the Grand Valley should be returned to them, and that the government is hereby requested to turn over to the treasurer of this council all such moneys and securities so held."

The trust fund amounts to about $700,000. It has been pointed out that as the money was left to the British government by the founders of the Six Nations, to be held in perpetuity, and used for the benefit of the tribe, it can be handed over to the council. Under the British North American Act, this fund was turned over to the Canadian government for administration, and is now handled by the Indian department. This decision of the council has been sent to Ottawa, and a reply is expected shortly.

FREED FROM PRISON FOR GOOD BEHAVIOR

Charles Hearst, Chatham, Sentenced In 1912 For Life Gains Liberty.

Special to The Advertiser.

Chatham, April 14.—Convicted on a charge of manslaughter and sentenced to Kingston Penitentiary for life by Justice Falconbridge in 1912, Charles Hearst, colored, has returned to this city a free man, as the result of good conduct while in that institution.

Hearst's good behavior from the inception of his incarceration interested the authorities, with the result that the term was commuted to twenty years. At the end of eleven years his exemplary conduct won for him his freedom.

The ex-convict returns from the penitentiary an expert shorthand writer and shoemaker. He is seeking employment and is being assisted in this endeavor by Chief of Police Groves and Captain Woodley of the Salvation Army.

INGERSOLL COLLEGIATE WINS DEBATING SHIELD

N. Gall and C. Leslie Secure London Baconian Club Trophy.

Special to The Advertiser.

Ingersoll, April 14.—The shield donated by the Baconian Club of London as emblematic of the championship of the boys' W. O. S. S. A. debating series was this afternoon won by the Ingersoll Collegiate Institute with a previous unbroken string of victories to their credit.

The local boys, Norman Gall and Chas. Leslie, were yesterday declared the winners in the debate with the Melbourne continuation school which was ably represented by G. Long and A. Elder.

The subject of the debate was "Resolved that free trade rather than a protective tariff would be in the best interests of Canada." The local speakers marshaled their points in excellent style, and their full line of argument was forceful and convincing. Their opponents, however, showed debating skill, and the contest was one of deep interest.

The judges were Prof. E. A. McEachern, London Normal School; Prof. Morrow, Western University, and Rev. Geo. W. Wood, Ingersoll.

HOLLAND PRESENTS GIANT BOUQUET TO THE FRENCH

Special Cable to The London Advertiser and The Philadelphia Public Ledger.

Paris, April 14.—France always said to be the world's sweetheart, but it appears Holland is the suitor which has presented the largest bouquet to her. Three hundred thousand tulips and 25,000 hyacinths sent by Dutch bulb growers now flame in the garden of the Tuilleries. Unique ceremonies took place there Thursday when the minister from Holland and Paul Leon, director of the Beaux Arts instituted a ceremony called "Floraison des Tulips."

POINCARE TURNS TO PRESS FOR WORK ON RESIGNING

Special Cable to The London Advertiser and The Philadelphia Public Ledger.

Paris, April 14.—When M. Poincare relinquishes the reins of government he will go the way of premiers—he will retire definitely into the rank of journalists.

According to a reliable source, Poincare already has signed a contract with Coty the purfumer, who owns the Figaro, agreeing to become political director of the Figaro as soon as he quits office.

A. F. KERENSKY,
former premier of Russia, may surrender himself to the soviet.

ALBERTA MEMBER FLAYS SYSTEM OF BANK CONTROL

East Says Provincial Institutions Will Solve Credit Problem.

EXPLAINS DEFLATION

E. B. Ryckman Predicts Western Province Will Soon Ask Loan.

Canadian Press Despatch.

Ottawa, April 14. — That "Private control of the banks is wrong," was the statement made to the banking and commerce committee of the House this afternoon by Neil East, of Alberta, who with George Bevington of Edmonton, is advocating provincial banks under federal charters as a solution of Ontario's credit problem.

"The interest of the banks runs counter to the public interest," declared Mr. East. "The people are trying to get out of debt; it is to the interest of the banks to increase debts."

The discussion in which these statements were made started by Mr. East's saying that in the latter part of 1920 there was a deflation of $135,000,000 in bank loans "during the period of crop movement."

"What was the reason for the deflation?" asked J. J. Hughes of Prince Edward Island.

"During the inflation process," was the reply, "bonds were bought with 47 per cent money. The process of deflation would force these bonds out of the hands of the farmers to assist them in meeting their liabilities and it would have the effect of requiring two hushels of wheat to pay interest whereas one bushel would have paid it before."

Asks Cash Basis.

Hon. H. H. Stevens asked if the witness advocated continued inflation.

"No," replied Mr. East, "We advocate that the people should have enough money to do business on a cash basis."

"You object to the fact that deflation took place in the behest of the bankers," suggested Wm. Irvine of East Calgary.

"Yes," said Mr. East. "They did not take the interests of the people into account."

A discussion followed as to whether Canada was on a gold basis, the chairman stating that technically it was not. In the course of the discussion, L. J. Ladner (Vancouver South) said that he had it on high authority that it was now possible to get gold for Bank of England notes.

Mr. East read a statement that the province of Alberta owed $715,000,000, including provincial and municipal debts, mortgages, fire and life insurance, debts, industrial investments and Alberta's share of the Dominion debt. The annual interest charges, he said, were $42,000,000.

Says Alberta to Borrow.

E. B. Ryckman, Toronto, voiced a protest against these facts going on record.

"I have reason to know," he said, "that Alberta is shortly coming into the market for a loan."

"Be sure," said one of the Alberta members present, "that those who loan money will know all these things."

Mr. East was asked if he would propose to cancel the federal debt. He replied in the negative. To do so would cause hardship, he said, but by reversing the process that we have come through the debt could be got rid of gradually.

L. J. Ladner has given notice of an amendment to the bank act which provides that provisional directors must be bona-fide owners of stock in their own names. This is now required of permanent bank directors, but not of provisional directors during the process of organization.

OTTAWA COUNCIL FAVORS DAYLIGHT SAVING PLAN

Canadian Press Despatch.

Ottawa, April 14.—If the city council adopts the latest recommendation made by the board of control, Ottawa will have daylight saving this summer from May 13 to Sept. 15.

The council of the Ottawa Board of Trade unanimously adopted a resolution at a meting Thursday favoring daylight saving for the four months mentioned. This period coincides with the period enacted by Toronto for daylight saving.

INTRODUCE BLUE SUNDAY LAW IN ILLINOIS HOUSE

Associated Press Despatch.

Springfield, Ill., April 14.—A rastic blue Sunday bill which would stop every form of commercialized entertainment, including movies and baseball, on the Sabbath was introduced yesterday in the Illinois legislature. The bill is said to be the answer of reform leaders to the bills now pending to legalize boxing, horse racing and pari-mutuel betting.

MAYOR WENIGE URGES START ON NEW CITY HALL

States the Suggestion Will Be Made to Council at Monday's Session.

BELL FAVORS IDEA

Adequate Sum on Hand To Begin Operations This Year.

"We'll start a new city hall on the McCormick site during 1923."

This was the enthusiastic assurance yesterday from Mayor Wenige, who has collected his ammunition, and at Monday's sesion of the council will endeavor to convince a majority of his colleagues that this would be a move meting with the approval of the greater proportion of the electors.

"I can see no valid reason why we should not undertake this project," the mayor announced this morning, after a conference with City Treasurer Bell. "We have an adequate sum with which to commence operations, and I have not the slightest doubt but that the electors at the next municipal election would grant us sufficient to finish the job."

Bell Favors Idea.

City Treasurer Bell also appears to be "sold" with the idea. He places a rough but conservative estimate of $282,000 as the sum to be available for this purpose. This includes, he relates, debentures on hand for this purpose and never sold, and the purchase price of the present city hall, Spencer Block), and the federal square (exclusive of the McCormick site, upon which the new administration offices would be constructed).

"And these figures for the property are just conservative estimates," explain the mayor and treasurer. "There is not a particle of doubt but that these figures will be substantially increased once there is definite assurance that the city hall project is to be undertaken."

As an instance the Spencer Block cost the city in the neighborhood of $61,000, according to the records. It is now assessed at $90,000, and it has long been felt that as much as $100,000, or even more, could be secured for this property. All other city property in this vicinity has increased proportionally in value, and in most instances, at least, would fetch double what was paid.

Should Erect Hall.

It is the mayor's contention that the city should erect a hall for perhaps less than $500,000. He sets $450,000 for the time being, pointing out that it would be necessary then for the people to sanction another debenture issue of $150,000. Even this figure could be materially lowered, he believes, with the increased property values. Land in the city hall area will advance by leaps and bounds once there is any indication that the work is going ahead, he is confident, while the city treasurer is similarly disposed.

"Let's start this hall this year if we never do anything else," urges the mayor. "The people have been waiting for it for years, and I am sure that if we start a decent business building they will see the proposition through. At this moment I am confident that I have the support of a majority of the councillors, and at Monday's session I will strive to win over the others. I believe that they will all see that the time has come to give London a city hall that will be a credit. Let's have it under way when the old boys come back."

ABERDEEN FISHERMEN GET UNEMPLOYED PAY

German Trawlers Continue To Land Icelandic Fish in Harbor.

Associated Press Despatch.

London, April 14.—The fishermen of Aberdeen, who went on strike seven weeks ago in protest against the dealers of Aberdeen buying fish caught by Germans in the North Sea have been informed that they are now eligible for government unemployment pay. Twenty-five hundred men will receive 15 shillings each per week, with five shillings additional for the wife of each married man, and one shilling for each child.

Five German trawlers landed 340 tons of Icelandic fish last night at Aberdeen.

The strikers express the determination to remain out until the landing of German-caught fish is prohibited at Aberdeen, as is the case at Grimsby. This, it is said, would leave the fish-curing trade of Aberdeen without the necessary supply, and the future state of that port would be worse than at present for most of the people who engage in the industry. It is suggested that a solution of the difficulty would be for the Aberdeen trawler owners to provide sufficient boats to compete with the German fishermen in Icelandic waters.

THIRD INTERNATIONALE TRYING TO START REVOLTS

Associated Press Despatch.

Riga, April 14.—Reports from an authoritative source are that the Third Internationale is trying to effect a series of "putsches" (revolts) in Germany, with the intention of establishing of socialists' governments.

The corn which the Russians sent to the Ruhr, ostensibly for the workmen, is described in the reports as intended to form a socialist reserve fund, "thus proving the seriousness of Trotzky's recent declaration that during Europe's revolutionary upheaval that Russia will feed Europe."

DISCUSS HIGHWAY.

Special to The Advertiser.

Petrolea, April 14.—A meeting will be held Saturday, April 14, by the Enniskillen and Petrolea chambers of commerce for further discussion of the proposed provincial highway from Reeves' Corners to Rutherford.

Life's Little Comedies

Saturday Afternoon Out At Bungalo Heights

By FRISE

MODERN GOLF

By W. J. & Frank Thompson

NOTED CANADIAN GOLFERS

ARTICLE 2.
PLAY NATURALLY.

There is a lot of fallacious and dangerous teaching about the work the wrists do in golf. Some instructors advise turning them one way, others in a different way. Or the advice may be given in reference to the club face, to turn it away from the ball, which is practically the same thing. This has always appeared to me as artificial and unnatural. None of the caddies are ever conscious of doing this, and, what is more, none of the real stars do it.

By rolling the wrists at the start, I have no hesitation in stating that all chances of a correct swing are gone—unless the player is somewhat of a juggler. As a general working rule the player will be well advised to scrutinize carefully any piece of advice that recommends anything which does not come naturally. He must, of course, distinguish between what is novel or new and what is natural. Any new movement will feel awkward at first, but this should pass with practice.

"The Swing."

If the player has been instructed in the mechanical principles of the game (which are not many nor hard to understand), he will learn to distinguish the essential points in a swing from the accidentals and the mannerisms of the player. It must be remember that no two human beings are constructed exactly alike; and, therefore, no two will swing a golf club in the same way, so it will be wise before a beginner adopts another player as his paragon, to first ascertain if there is the greatest agreement in their physical builds.

It is useless for a short stout man to attempt to swing the club exactly as a thin elongated one. Therefore, if the fundamental principles of the game are appreciated, the blind mimicry of unimportant details will be avoided. The fact that Ray smokes a pipe while playing is no reason why anyone else should, and if you do so because he does this is likely to be the only thing you will have in common. I appreciate the fact that a pipe may be a great aid in concentration; but unless it comes naturally avoid it.

Practice Necessary.

The greatest players in golf as in everything else, are those who developed themselves. Do not always be running to your pro for every little detail, for there is no short road to success. Practice cannot be eliminated. Learn the little shots first. Practice the others also. Fifteen minutes at a time is sufficient, and then play a competitive game, for this is the testing ground. If one's game should go back entirely, then consult the pro; but as the principles of the game are clearly grasped off days will tend to disappear.

In golf one should feel his way more than think it, for golf is primarily a game of action and not of thought. In fact, it has been said that to play golf well, one does not need brains. Moreover, too much gray matter has been said to be a hindrance. Some even suggest that one's game is in inverse ratio to his intellect. Some of the best players certainly will not be shot for their literary abilities; but then there is a large number of people who would willingly become "duds" if it meant playing well.

The criticism confuses two different things. Golf is a game of action and not principally a study of metaphysics. Usually the man of science has been so busy in his line that he has not given the time to the game until late n life, and then he tries by mental concentration to make up for lost time. This mental agitation usually takes place when the stroke is being made.

Theoretical Player.

The theoretical player, and most businessmen are such, should know that to think of how a shot is to be performed while making the shot is the surest means of bungling it. This spoils concentration. It is like watching one's feet going down stairs, which usually causes one to stumble. The best concentration is achieved unconsciously and therefore effortlessly; whereas thinking of how the wrists, knees and head should work while making the stroke will not produce a natural easy one, but a labored effort.

The beginner at golf is oftentimes discouraged because he cannot do what he would. The cause of failure is not always due to a misconceived theory of the game, although this is quite common, but rather because of muscular inability. Even although a person has played other games, the driving of a golf ball requires the use of muscles which are little used in other sports, and these muscles must be made supple and pliable. Playing golf is the surest and quickest method of developing them.

During the novitate of a golfer, he is always trying tips and short cuts to success. The more complicated these short cuts are, the more one seizes upon them with avidity. I suppose this is due to the fact that man is pre-eminently a creature of intellect. If man were to do things intuitvely and instinctively as the bees and ants are supposed to do, I am sure this would be better for his golf. However, we must do things as is our custom. The individual who reasons about all his actions will in all probablity theorize about his golf.

Results Count.

I hope I shall not be misunderstood. It is absolutely essential and will save the player a lot of time if he clearly understands the mechanical principles of the game, and also its psychological aspects. But when once these are grasped, it becomes largely a question of practice and it should not be necessary to try out the suggestion of every friend.

Remember it is results that count. If one could drive a ball farther by standing on his head, that would be the correct method for him. Every player must fall into his own style and so long as his individual methods are not transgressing the mechanical principles of the game, no one can say that his methods are incorrect.

(Copyrighted, British & Colonial Press, Limited.)

If Fortune Throws YOU Into Reverse at 60 — What Then?

The maturing of an endowment policy would make the remainder of life's journey more pleasant, both for you and your dependents.

THE MANUFACTURERS LIFE INSURANCE COMPANY

HEAD OFFICE, TORONTO, CANADA.

S. H. HUTCHINSON, B.A., Branch Manager.
Branch Office, 201 Royal Bank Bldg., London.

Without obligation please send me copy of your booklet—"Some Day You May Be Old." I am ..... years of age, and wish to set aside $..... yearly to provide for an independent old age.

Name..... Address.....

BOILS

Made Him Sick and Miserable

Mr. Richard Zalenzoski, McLean, Sask., writes: "I had been suffering continuously with boils for three years, and during that time I tried many different remedies without any success whatever. In spite of all my efforts I was compelled to go to the hospital. This was in the fall of the year and right in the busiest time of the season. Upon my return home it just took about two weeks until my neck and arms were again occupied by the boils which made me feel very sick and miserable.

One day one of my friends advised me to try Burdock Blood Bitters, and after I had used less than two bottles I was very much surprised at the result.

It is now over two years since I got in touch with B. B. B., and I have had no bother with boils since. I will recommend it to all persons suffering from any defect in the blood." B. B. B. is manufactured only by The T. Milburn Co., Limited, Toronto, Ont.—Advt.

RED PEPPER HEAT STOPS BACKACHE

The heat of red peppers takes the "ouch" from a sore, lame back. It can not hurt you, and it certainly ends the torture at once.

When you are suffering so you can hardly get around, just try Red Pepper Rub, and you will have the quickest relief known. Nothing has such concentrated, penetrating heat as red peppers.

Just as soon as you apply Red Pepper Rub you will feel the tingling heat. In three minutes it warms the sore spot through and through. Pain and soreness are gone.

Ask any druggist for a jar of Rowles Red Pepper Rub. Be sure to get the genuine, with the name Rowles on each package.—Advt.

F. GOWER IS REMANDED, BAIL IS FIXED AT $200

F. Gower, charged in police court this morning with violating the inland revenue act, was remanded one week. Bail was fixed at $200 cash. Gower was charged with having brewing apparatus in his possession and failing to make a proper return of the particulars and description of it to the inland revenue department.

A few motor vehicle act violators and citizens charged with breaches of city bylaws settled their cases out of court.

POLAND'S PARLIAMENT SCORES SOVIET ACTION

Associated Press Despatch.

Warsaw, April 13.—The Polish Parliament yesterday voted an urgent motion, protesting, in the name of Poland, the execution by the Soviet Government in Moscow of Monsignor Butchkavitch and inviting the government to continue to act on behalf of the other Catholic priests imprisoned in Russia.

JAMES L. ACKER IS MADE CONSERVATIVE ORGANIZER

Canadian Press Despatch.

Hamilton, April 13.—James L. Acker, Montreal, formerly manager of the National Steel Car Company here, and until recently manager of the company's Montreal branch, has been nominated as Dominion organizer for the Conservative party.

WOMEN ELECT OFFICERS OF MISSIONARY SOCIETY

The following officers were elected yesterday at the annual meeting of Colborne Street Methodist Women's Missionary Society: President, Mrs. H. Foster; first vice-president, Mrs. S. D. Walker; second vice-president, Mrs. Dickie; recording secretary, Mrs. James Nobbs; corresponding secretary, Mrs. G. H. Andrews; treasurer, Mrs. R. H. Harney; superintendent of Christian stewardship, Mrs. L. Trick; strangers' secretary, Mrs. T. C. Allison; pianist, Mrs. P. R. Allen. Mrs. Wyatt was named honorary president. Mrs. Walker was in the chair, Mrs. Foster taking charge of the elections.

4 specials out to-day

4 new Fox Trots played by Paul Whiteman and His Orchestra:

All on 10-inch double-sided

"Way Down Yonder in New Orleans"
"Dearest" (You're the Nearest to My Heart")
"His Master's Voice"-Victor Record No. 19024

"Falling" and "Clinging Vine"
"His Master's Voice"-Victor Record No. 19030

4 new Vocal Selections:

"Where the Sunset Turns the Ocean's Blue"
"Where the Silvery Colorado Wends Its Way"
The Peerless Quartet
"His Master's Voice"-Victor Record No. 19029

"Runnin' Wild"
Miss Patricola with The Virginians
"You've Got to See Mam Ma Ev'ry Night"
Aileen Stanley and Billy Murray
"His Master's Voice"-Victor Record No. 19027

75c

"His Master's Voice"
Victor

HIS MASTER'S VOICE, LIMITED

ERMAN PROFESSORS PAID FIVE DOLLARS A MONTH

G BRAINS ARE ON THE WAY TO THE POORHOUSE AND GERMAN STUDENTS LIVE ON ONE CENT A DAY

ef Meal of College Man Is a Bowl of Vegetable Stew.

D BREAD OR BUTTER

ill "Kultur" Disappear With Professors Selling Books To Buy Coal.

By FRANK G. CARPENTER.
(Copyright, 1923, by Carpenter's World Travels.)

Berlin, Germany, April 13.—"It ems as though the devil was sweep- g over the nations in a great tidal ave, but nevertheless we know that od lives."

These were the words of Professor r. Harnack, the most famous Ger- an theological professor, and the romost of modern church historians, ttered to me today in his study in e great palace of the kaiser in the art of Berlin. Professor Dr. Har- ck has been writing books which ave attracted attention during a eriod of almost half a century, and is name is known throughout the world as the exponent of liberal Christianity.

"I had called to ask him as to the condition of the intellectuals in Ger- many, and the conversation drifted o the low morality of the times and he prospects for the future. Speak- ng of the intellectuals, Dr. Harnack aid:

"I suppose you refer to the profes- teachers, students and men who e their living out of their brains. n explain that in a few words. We ve. We work, but we do not pair. If you ask me how Germany aring, I would say I do not know. you ask me how I am faring, I ould give the same answer. I do not ow. None of us know.

"The outlook is dark, but we do not spair. We need help, but we ex- ct to keep on hoping and working. trust the time will soon come when merica will stop saying she will not nterfere in European matters. We eed her help, and we feel she could o good. But whether that time omes or not, Germany will surely et on her feet."

The Future of "Kultur."

"How are these times affecting the oul of the German people?" I asked. he reply of Professor Dr. Harnack as the words at the beginning of his letter. He continued:

"Here in Germany the luxury and ose life which you see everywhere re a disease which our people have aught. It is not unnatural, con- idering that we have no inducement o thrift. No one will save when he s sure his savings will disappear the ext day. Every night the people pend what they have rather than ee it swallowed up in the fall of the nark the next morning.

"As to men of my class, we have o surplus whatever. Our trouble is hat we have not the means to edu- ate our children along the lines in which we have lived. This will affect he culture of the Germany of the uture, and the outlook for our intel- ectual life is a dark one.

"The worst of the whole situation," oncluded the learned doctor, "it eems to me, is the fate of the young, nd especially of the children. These ard times may be a punishment, and ney are perhaps a just punishment, ut it is not fair that the punishment should fall on the heads of the babies. t makes no difference if we old people die. We have lived our lives, nd it might be as well if we pass away. I have been here more than three score and ten years, and I am eady to go. So are many others of my age in my class. But our babies re dying for want of milk, and our children need the food which they must have to become strong, able men. That surely is not God's pur- pose, and I do not believe it can long continue."

Brains on Way to Poorhouse.

I have entitled this letter "Big Brains on the Way to the Poorhouse." This expresses the situation among the live, thinking, intellectual Ger- mans of today. The culture and science of the country is on the edge of dissolution, because these men are practically paupers, and their means of existence have been wiped out by the fall of the mark.

This class includes the lawyers, doctors, artists, musicians, authors, and all those who had their own in- dividual fortunes invested in conser- vative securities. It includes the professors and school teachers, of whom Germany has tens of thousands. There are today in the public schools more than ten million pupils, and of the less than two hun- dred thousand teachers, about thirty thousand are women.

There are in the universities more than one hundred thousand students who are supported by very slender allowances from home, which, by the shrinkage of the mark, have been re- duced to practically nothing. The University of Berlin has eleven thousand such students, Munich has seventy-five hundred. Leipzig has over five thousand and the universi- ties of Bonn and Breslau each almost as many.

Professors at $5 a Month.

The Universities are well equipped with professors. Berlin has more than five hundred, Munich over three hundred, and Bonn and Heidelberg each two hundred and upward. These professors are getting on an average salary of one hundred and ten thousand marks a month, the amount having been fixed the first of this year. This is equal, at the present exchange, to about five dollars, and it is impossible to see how they can find food for their families.

Many of them are selling their books consisting, in some cases, of fine editions, which represent the savings of a lifetime. Others are selling their furniture, and one whom I met the other day told me how he had sold all his classics and even some reference books, and that his wife had had to pawn the family silver to pay a recent coal bill.

University tutors are now getting ninety thousand marks a month, or a little more than four dollars, and public school teachers, who have al- ways received very low wages, are paid so little that it amounts to a comparatively few cents a day. A teacher of Swedish gymnastics, who is well known here, despairing of fix- ing a mark price for her services, has established a rate of one pound of margarine per hour, by which is meant she takes the equivalent of that price for each hour's work.

A Nation of Scholars.

How widespread these conditions are can be understood only by those who realize the part education takes in the life of the German people. The nation has been crazy on culture. It has had universities of note for hun- dreds of years. Leipzig was founded in 1409, and Heidelberg in 1386. Ger- many has trade schools of every de- scription and technical high schools in all the chief centers. The Tech- nical High School of Berlin covers acres. It has several hundred teach- ers and about five thousand students. Leipzig has a municipal industrial school, Chemnitz has schools for weaving, and nearly every German state has schools for the building trades, some of which have been in existence for two generations. There are seven state schools for navigation and many agricultural and horticul- tural schools.

Teachers at $1 a Week.

In nearly all such institutions the teachers have looked upon their jobs as good for life and a pension, and it is on this ground perhaps that the salaries have been so low. The pub- lic school teachers were started in at about twenty-five dollars a month, and when a woman had reached forty she received a little over five hundred dollars per annum. At forty-eight, she might retire. At that time her salary would be seven hundred and twenty-five dollars, but I am not sure she received this full sum as a pen- sion.

These were the rates before the war. They were fixed by law and were in marks. The number of marks has been increased many times, but to reduce them to gold one must now divide the amount by five thousand and the result means only enough to buy one's food, to say nothing of clothing. I talked with the superin- tendent of the model public school of Berlin yesterday. He is getting six dollars a month, and he has five little children.

He told me he was earning one hundred and twenty-five dollars a month before the war and added that the men teachers under him are now earning something like a dollar a week and women teachers nine- tenths that amount.

Living On Cent a Day.

Of all the intellectuals, the uni- versity students have the most con- spicuous poverty. The doctors and lawyers, authors and artists are scat- tered, and one does not see them in large bodies. The students might be called a union of educated paupers who are trying in every way to make the ends meet. In the past they were supported by their parents, but the incomes of such have been so reduced that the average amount allowed to each boy by his family is about thirty cents a month, or one cent a day. Some of them are living on this and others on but little more, adding to their income in all sorts of ways.

In order to aid them the govern- ment, the cities, and in many cases individuals, have contributed to the establishment of student boarding houses and student restaurants at the large centers. The government has converted a part of one of the great army barracks here into a restaurant for the boys and girls of the Berlin University, and it is feeding over three thousand such every day.

When I visited it, I found the plain, board tables crowded with fine look- ing young men and women, taking their chief meal of the day at a cost of less than one cent. The meal con- sisted of a generous bowl of vege- table stew without bread, butter or anything else. Each portion was about a quart, and this was ladled out into a tin basin. The basin is furnished free, but each diner had to bring or hire his own spoon. I saw the place where they were handing out the spoons. The rent of a spoon for the meal was just about one two- hundredths of a cent. Notwithstand- ing this low price, many bring their spoons with them.

Lodging For Three Cents.

ing houses, which areshrdlso anu

I want to take you into one of the students' homes or lodging houses which are found here and there in Berlin. In some of them the students get their lodgings at as low as three cents a month, and for this the boy has his shoes shined by the maid and a substitute for coffee each morning. The home I refer to is in the heart of the city. It has eighty rooms, and there are eighty-five students living in them today. Each pays from three cents to fifteen cents a month, ac- cording to his accommodation.

The three-cent quarters are in the attic, which has been divided up into curtained-off compartments, each containing one or two beds, a rude washstand, a bookcase and a table and stools. There are nine such compartments, and the students who dwell there call their home Mount Olympus, after the famous mountain, which the ancient Greeks supposed touched the heavens and was the residence of the gods. It cheered me to think of the nerve of the boys who, at the peak of their misery, were able so to name their miserable home.

On "Mount Olympus."

The students were out when the manager of the home showed me their rooms. Each had some pitiful attempt at decoration of one kind or another. Pinned to the cloth walls were pictures, fraternity emblems, photographs of sweethearts and of mothers and fathers. Some had orna- ments similar to those in the room of a Canadian college student, and the better to display their pictures had pasted wallpaper on the cloth as a background. They had put tissue paper over the electric lights, and had done their best to cover the shabbi- ness.

I observed that there were no lewd pictures or photographs of half- naked actresses, such as one sees in all the chief magazines here, and that the quarters looked like the homes of clean men. I remember one room which had in a frame the certificate of the student's first communion, showing he had been confirmed by the church.

In another room the wardrobe was encircled with dog-chains fastened with numerous padlocks. I asked what this meant, and the manager said that the student occupant adds to his income by buying old umbrellas which he patches and repairs and then sells again. The wardrobe con- tained his stock-in-trade.

The manager tells me the students do all sorts of things to help out on their expenses. Three of them are porters in the theatres, one is a night- watchman and others work in banks and offices for a few hours every day. Many teach part of the time, and some who are musicians play at night in the cafes, theatres and moving- picture shows. Some go to the rail- road stations and drum up business for a hotel connected with the home, receiving one-fourth of a cent for each guest they bring in.

This place is governed by a stu- dents' council, which settles all mat- ters of increased cost and other things relating to the management of the establishment.

In a Students' Restaurant.

This home has a general restaurant where about five hundred boys and girls are fed daily. The meals are more elaborate than those at the army barracks, and cost more. The actual price of a dinner is one cen. and a half, and for this is given a soup, meat, potatoes, vegetables and gravy, but no bread or butter or coffee or beer.

During my stay I went through the kitchen. The soup was being cooked in great boilers, and on the ranges nearby food of different kinds was steaming away. Potatoes were boil- ing, and in one large pot was a stew of beef and cucumbers swimming in gravy. I examined the cubes of beef in the stew. Each was the size of a lump of sugar, and there were only three pieces of meat for each person.

I was told that thirty-four pounds of meat are allotted to the five hun- dred meals which are eaten each day. Thirty-four pounds equal five hun- dred and forty-four ounces, so that each dinner contains just about one ounce of meat. Almost any of my readers can eat a pound of steak at a sitting, but that would be a ration for sixteen of these growing boys.

I was told that two pounds of fat are used in preparing the soup, and that the meat stew is served only four times a week. The manager says that owing to the high cost of meat they may have to raise the price of the meal one-fourth of a cent. But even a cent and a half is too high for some of the students, and not a few get the Quakers to help them. As one entered the room, there was a Quaker boy who had meal tickets before him. He was furnishing these tickets to such as could not afford to pay the full sum, making up the difference to the frac- tion of a cent.

They Still Fight Duels.

Among these students were both boys and girls. I saw one boy who had a fresh cut of a sword on his face, showing that dueling still pre- vails among the students notwith- standing their poverty. In other homes where the students live, the quarters are more pretentious. I vis- ited one where each boy has to pay a cent a day for his room alone and where the restaurant serves food a la carte at from one to two cents a dish. I was told that the restaurant was frequented chiefly by day labor- ers, as it was too costly for the in- tellectuals.

In a third home the students were cleaning their own rooms and doing their own cooking. On each floor was a little kitchen where the boys took turns in preparing their individual meal. A fine-looking young man of twenty-two was frying a pan of po- tatoes when I looked into one of the kitchens. I was told that that was all he would eat for his dinner.

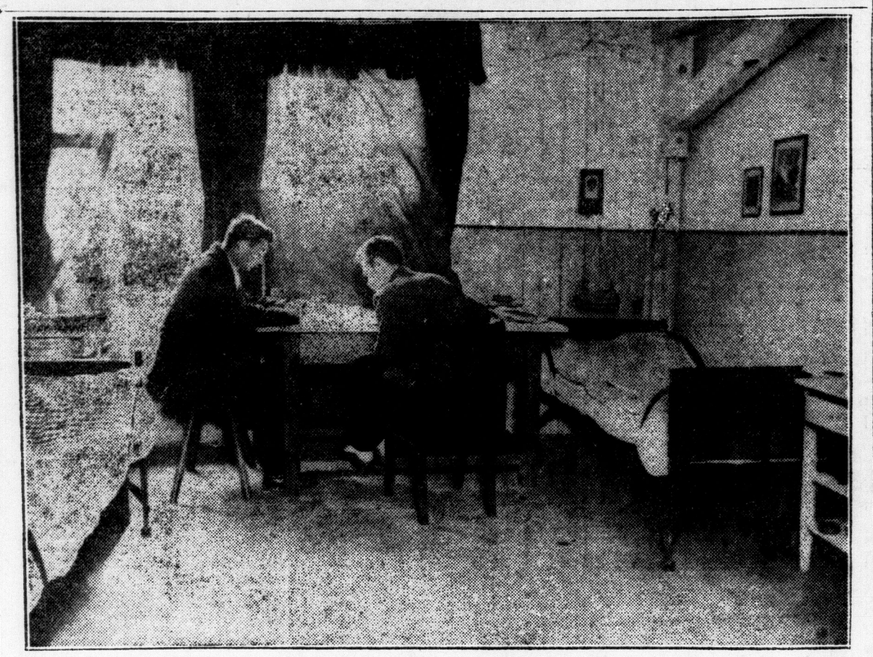

STUDENTS EXIST ON A CENT A DAY.

Imagine a Western University student living on one cent a day! Yet that is all that a German university student has to spend. And he manages on it, too. Students get their meals at college soup kitchen, and do odd jobs to eke out their very small allowances from home.

A MONUMENT TO "KULTUR."

Compare this Technical High School in Berlin with any of the London schools and you will no longer doubt that the Germans went culture crazy. This building, which looks like a palace, covers acres of ground, and accommodates 5,000 students. Yet its teachers are paid so little that they have to sell their books in order to live.

CAYUGA COUNCIL AWARDS COLLEGIATE CONTRACT

Special to The Advertiser.

Cayuga, April 13.—The chief inter- est of the county council meeting Thursday in the town hall centered around the report handed in by the building committee relating to the letting of the contract for the build- ing of the courthouse.

Nineteen tenders were received, and after much deliberation that of Stewart Bros. of Hamilton was ac- cepted. This is the firm which built the local high school last year.

DURHAM BUSINESSMEN PLAN IMPROVING TRADE

Special to The Advertiser.

Durham, April 13. — Durham businessmen have organized a club to be known as the Businessmen's Association, the main object being to discuss methods of improving trade conditions in the town.

The following officers were elected: President, T. M. McFadden; sec- retary-treasurer, J. H. Harding; managing committee, J. S. McIlraith, J. Levine, J. A. McLachlan, J. Mc- Kechnie, Jr.

SMOKE
OLD CHUM
TOBACCO

Your Little Boy and Girl
---and Mine

"My little child climbed up into my lap the other evening, and in characteristic fashion said, 'How much do you love me, Daddy?'

"'Why, I love you so much I'd never let anything harm you, as long as I live.'

"In childlike innocence, back came the response, 'Well, I hope you live as long as I do, Daddy.'

"Like a dart the reply pierced through to my heart."

The future holds no cruel fate if the "guardian angel" of life insur- ance is placed over your children's lives to-day. Ere to-morrow it may be too late.

Any Life Insurance representative will be pleased to advise you how a father's and mother's love can be extended to their children, guaran- teeing to them a chance in life, even though death overtake the parents

THE MAN OR WOMAN THE WORLD WILL NEED SOME DAY, MAY BE YOUR LITTLE BOY OR GIRL

LIFE INSURANCE SERVICE

The Advertiser was established in 1863 and is published four times daily by The London Advertiser Company, Limited.

EDITORIAL PAGE of the ADVERTISER

The Advertiser's subscription rates London, 15 cents weekly. By mail: In ada, $5.00 yearly; United States, $6.00 ye

London Advertiser

SATURDAY, APRIL 14, 1923.

The Recompense of Age.

"I shuddered the day I turned forty years old." That is the way a well-known Londoner started his story. He was requested to go on, and he proceeded: "It did not take very long to get used to being in the forty class. The recompense came in thinking of the number who were in the fifty class. In ten years I passed into the fifty class myself, and the shudder was not so great, and since then I have gone well in with the sixties, where I will remain until such time as the milestones count me out.

"Would I like to be young again, you ask? Yes, and no, mostly no. There comes a stray thought to most of us sometimes, especially when we see children at play, and watch the surplus energy they have to work off. Yes, we'd like to feel that jumping-jack sensation in our limbs again; we'd like to run, because walking is too slow; we'd like to yell at some fellow across the block.

"But age has its compensations, and they are large. I hear men say that if they had a chance to go over their lives again they could make a better job of it. I have never reached that stage. No; I can hardly bring myself to believe that my observation has been so keen, and my sense of error so acute, that were I going across the trip a second time I would make no mistakes. I could hardly bring my own mature judgment to place any such wreath upon my own head. Were I to make the journey again I might make worse mistakes than I have made.

"As I go on from forty to fifty, from fifty to sixty, and start to make my way toward the spot that will be marked three score years and ten, my ways have changed. Perhaps I have given up the fire of youth, but in its place I have the broad vision of a matured mind. Friendships are not quite so easily made, but somehow many of them are more precious than any of the passing fancies of youth. I have learned in a measure to easily separate the things worth while from the things that are not of value. I can appreciate youth, because it does not seem so very far when I turn and look back to the day when I was so classed; middle age problems I have met and dealt with, and can even appreciate the anxieties and the worries of those who are bowed down with the weight of years, and to whom life has served out its best.

"No. It has been a good and a fair journey. I am at the point now where poets say my feet have turned toward the sunset of life. Beyond me stretch the slopes, the autumn leaves, but not until we get there do we see the glorious colorings of autumnal grandeur. Not until we turn toward the west do we see the sun in all the riot of heaven-born coloring going down to its rest. So it is with life. In the natural course of events I shall soon turn to the avenues of autumn and the hours of sunset. It is not the end of all—it is but the beginning of a life more abundant and more wonderful. No, I do not desire to have my youth back again, not even if I had a choice in the matter. I have lived through the bright hours of the morning; in the heated hours of the noon-day. I was with the toilers at their tasks, and now as I approach the quiet hours of twilight I will not hold back, but gladly enter in."

The Rate on Alberta Coal.

A correspondent, writing to The Advertiser, suggests that coal should be brought from Alberta by the National roads at a price that would make it cheap fuel here. The argument is that if the roads lose money the people put it up, and they may as well have some benefit at the same time.

It would be a nice thing, no doubt, if we could run the road this way and still keep our national credit sweet. It is not to be wondered that people think at times that they are entitled to something in the way of benefit for the money they have put up in the past.

But the thing cannot be run that way. The people of Canada have decided that the National Railway must be run as a business proposition. It must get to the point where it pays its own way, otherwise we are going to be in for a long spell of nursing a lame duck.

We would hardly go to the C. P. R. and suggest that it should bring a lot of Alberta coal to this part of the country at less than it costs. The National lines must look at it from the same angle.

There is nothing in this, though, to prevent a very careful study of schedules and costs being made to see if there is not some way in which a better rate could be secured by the National lines. It is too dangerous, though, to ask that coal be carried at a loss in order that Ontario should get the benefit in the way of cheaper fuel.

The Joys of Using Sulphur.

The Wingham Times tells of a druggist in that town who was asked for a supply of sulphur and molasses by a certain mother, and found it necessary to tell the person in question how the things should be mixed together to give the proper results. When sulphur and molasses are mixed it produces stuff. There is no other word that seems to describe the result so thoroughly.

Sulphur is also an excellent thing to blow down the throat when it is sore, or when there are spots that should be chased off before the school nurse sees them or the neighbors hear about them. A piece of paper is rolled into a tube-like contraption; it is filled with enough sulphur to strangle the youngster. The victim opens up his mouth wide and says "Awh." At the precise moment the family director heaves a great breath into the tube, and away the sulphur goes, all over in general, on the chance that some of it may light on the affected parts. It is a great game, and it will be a long time before any child will admit again that he or she has a sore throat.

A Brave Canadian Woman.

In an interesting article written for The Advertiser by Mr. J. B. McLachlan, now of Toronto, but a former resident of West Williams, the story of Abigail Becker is recounted. Mr. McLachlan made the acquaintance of her father and mother when he was teaching school on the tenth concession of West Williams, and had often heard them tell of the storm on Lake Erie, when through her efforts the crew of the schooner Conductor were brought safely to land.

Living with her husband, a trapper, the outdoor life was the lot of Abigail Becker to an unusual degree. When that fateful storm came, the cold, the fury of the waves and the combined assaults of the elements did not stop this brave woman. Building a great fire on the shore off Long Point, on Lake Erie, she made it clear to the men on the wreck that they must jump into the lake and trust to her. One by one they came, and with hot tea and a hot fire she brought them back to consciousness after helping drag them from the fury of the lake.

In our search after heroism and stories now we go far afield.

It is well that we should stop now and then, especially when a man like Mr. McLachlan comes along and tells anew the story of Abigail Becker, a heroine in every sense of the word, who, when reward came in after years, simply said:

"I have not done a thing more than I ought to do."

1923 Not a Record By Any Means.

Very backward spring. Have you made use of these three words. The weather is a common topic of conversation, and of course it never becomes a matter of controversy, because any person will agree with what you say about the weather.

But the spring of 1923 is not doing so badly. A resident of London for 60 years has kept a daily diary of things and events. Here are a few extracts which he furnished The Advertiser, showing what took place in the year 1904:

April 15—Snowing for 24 hours.

April 16—Ten inches of snow on the level; snow plows in service; cutters and lighter class of sleighs are much in evidence.

April 19—Big fire in Toronto; rough estimate of loss is $10,000,000. London fire department responded to call, sending down eight men.

April 20—Very cold; more snow; curling in Simcoe street covered rink; a record for late play.

Now, then, look that over, and tell the next man you meet on the street that it's a nice day.

Would Be Bad For Canada.

Bonar Law's government apparently intends to force Canadian millers to send along offals with flour shipped to that country. In other words, if wheat or flour is placed on the free list, bran, shorts, and such by-products of flour must also be shipped. If 100 pounds of flour is shipped there must go forward 33 pounds of bran, shorts or middlings. In milling, that is pretty close to the amount of offal obtained in making that much flour. If a larger export trade in flour were built up it would mean that Canada would be robbed of its supply of bran, shorts, etc. That would be about as hard a blow as any country could aim at the live stock or dairy industry in Canada. These branches of our agricultural work need cheaper mill feed for their cattle, and they need a greater and more continuous supply.

There should be some more workable plan to find out where these new regulations of the British government are going to hit before they are made effective. The farmers in Canada who are raising cattle or bacon, or producing dairy products, are seriously interested in this matter. They cannot pay more for feed and sell their output at present prices.

Not a Fair Way To Do It.

A news despatch from Chatham says: "Nathan Adams, a Hebrew junk dealer, was today charged with purchasing stolen goods."

Why is it that we nearly always tack a man's nationality on him when he appears in police court, especially if he happens to be of Jewish birth, a colored man or an Italian?

Small wonder that some of the Jewish residents find fault with this method of tying up every man of their race who gets into court with their nationality.

We would hardly think of saying: "Mr. So-and-So, a Canadian junk dealer, appeared in court."

Other nationalities living in this country should receive the same consideration as we give to our own people.

Note and Comment.

Friday the 13th unlucky? Not a bit of it. It was pay-day in this shop.

Our idea of a happy home is a place where everything's as lovely on wash-day as it is on pay-day.

Throwing dice need not be a game of chance. When the dice are loaded the element of chance is removed.

A New York poet tried to commit suicide. He had 40 cents in his pocket, so poverty cannot be blamed for his trouble.

Every man who drives a car is a good safe driver. If you have any doubt about it, ask any of them if he is not a good and a safe driver.

Every time there is talk of a new man going into the cabinet, every politician in the camp just naturally straightens his necktie, and waits for a knock on the door.

Here's another paper with a long, painful editorial about the summerless year of 1816. Forget it. You'll soon be swatting flies with a folded copy of the daily newspaper.

They do tell that the Conservatives have a new slogan out now, "Ferguson for Ontario's next premier." That sounds awkward, and does not run nearly so smoothly as "Currie, the Letter-Snatcher."

Digging up old documents in Egypt reveals the fact that King Tut's wife, a young thing apparently, was out looking for a new husband before the funeral was all over. So Mrs. K. Tut might just as well have been living in 1923.

A local merchant tells The Advertiser that since his office was burglarized once, he leaves the till open. When the burglar flashes his light on the open till he knows he is in a poor place. It saves property damage, and also the time of the burglar.

When radical Labor members resorted to fisticuffs in the British House of Commons they did a poor day's work for their party. A man who cannot keep his temper sweet and his hands in his pockets under the rancor and fire of debate had better look for the first fire door to get out of public life.

This winter has been remarkable for the quality and number of stories about wolves and moose and bears in Ontario. Here is the latest about a trapper who had a hungry moose come to his house. So he fed the thing and will board it until the time comes for outdoor feeding. Next thing we will have a brown bear sitting up in a chair and calling out for a second plate of porridge.

DIBS AND DABS —BY HARRY MOYER

ABIGAIL BECKER'S PARENTS WERE FORMER RESIDENTS OF WILLIAMS

By J. B. McLachlan, Toronto.

TO WRITE anything new about a person whose praises have been sounded so often and so well as has the heroism of Abigail Becker is no easy task, and my only apology for bringing in review before your readers a brief sketch of the daring adventure of this noble woman that resulted in the rescue of seven sailors by her unaided exertions on a blustery, frosty November morning in 1854 from watery graves in the treacherous waters of Lake Erie is the fact that for several years I was personally and intimately acquainted with her father, mother and several other members of the family, while teaching on the tenth concession of the Township of West Williams, where often I heard her father relate the experience of his daughter's bravery that sounded to me too fabulous to be true; but since then I have learned that he had not overstated "the unparalleled exploit" of good strong-bodied, strong-minded and warm-hearted Abigail Becker. The heroine of Lake Erie, whose maiden name was Abigail Jackson, was born in the Township of Portland, in the County of Frontenac, March 14, 1830, and was consequently in her 25th year when she performed the herculean task which has made her famous.

The schooner Conductor, owned by John McLeod, M. P. P. of Amherstburg, laden with grain, bound for Port Dalhousie, manned by Captain Hackett and six sailors, leaving the head of the lake was overtaken by one of those terrific storms so common in autumn. The weather was intensely cold, the air filled with snow and sleet, ice formed on the deck and rigging, driving helplessly before the wind, yet in the right direction; but running too near the Canadian shore, she struck the bar off Long Point. Abigail Becker, who lived on the point, surveyed the shore, and at once saw the perilous situation of the sailors, who had taken to the rigging. She built a large fire, making gestures that Captain Hackett understood, and speaking to his mate, he said, "It is our last chance. I will try it. If I live, follow me. If I die, stay where you are." The captain threw himself into the water, and swam toward the shore, while Abigail Becker, seeing him stoutly battling with the waves, waded out into the lake as far as she could, caught the captain in her arms, and safely brought him to the fire on the shore. With copious draughts of tea, he soon revived. The mate followed, the rescuer again going to the assistance of the man battling and making for the shore. The captain insisted on going to her assistance while she as strongly protested, telling him not to do so and saying, "I will have two to take care of instead of one," and so it proved. A strong wave took captain and mate from her strong grasp and buried them both from her sight, but diving she got them and carried them to the fire and again treated them with hot tea and made them all as comfortable as she could in her shanty on the shore. So one by one was rescued the crew of the ill-fated "Conductor" and in a few days were taken off the point by a passing vessel.

Strong Womanhood.

SHE IS referred to by one writer as a "daughter of Anak," broad-bosomed, large-limbed with great, patient blue eyes, where every smile had a certain pathos as she was seen after her hard experience. From personal knowledge I can testify to the splendid physique, personal appearance, strength and towering height of all her sisters, as well as to the kind hearts and beaming faces that greeted all who foregathered around the hearth in the home of the Jackson's. It is worthy of note that while the girls took after the father as to strong, robust, rugged build, the boys took after the mother, who was rather a delicate woman. One of her sisters attended my school one winter; she was then about thirty. She was one of my large scholars. The late captain Dorr of Buffalo, hearing the story, visited her shanty. He found this young woman of twenty-five years surprised that she had attracted so much attention. She opened her large blue eyes in astonishment and said: "Well, I don't know as I did more than I ought to do, nor more than I would do again." Before he left he took the measurement of her own and her children's feet, and on his return to Buffalo he sent a box of shoes, stockings and other needs for their use. He published a brief account of his visit, describing her as six feet in height without stockings. He prevailed on the government to make her a grant of land near Port Rowan, and with her own hands she cultivated the farm. He also was successful in procuring for his heroine the handsome gold medal of the New York Lifesaving Society, and a thousand dollars as the result of a soiree held in her honor at the old "Lovejoy House," which somewhat bewildered the recipient of his bounty.

As long as men shall love to read of the heroism of Ida Lewis and Grace Darling, so long shall all Canadians love to dwell on the record of a heroism greater than theirs.

Hard To Credit.

WHEN the conditions are reviewed under which she lived in a board shanty on that barren, bleak sand bar, perhaps largely dependent for fuel on wreckage from the shore, subsisting with her family on her husband's luck as a trapper, poor and scantily clad, for we learned that when she made the rescue she wore neither shoes nor stockings, in garments of the cheapest material, one can only stand amazed and astounded at the courage shown, the tasks performed, the endurance and morale displayed throughout the terrible ordeal, and small conception can be formed of any heroic act from the reading of the thrilling narrative alone, be it ever so graphically described.

And humanity is deeply indebted to Captain Dorr for the part he played in bringing some measure of timely relief to the humble home of this heroic and gallant woman, who in all saved twelve lives from the waters of Lake Erie (it may be added that she was married twice, bore six children to her first husband, Trapper Becker, as he was familiarly called, and three by her second husband, Henry Rosher, who is still living with a daughter in British Columbia. Captain Dorr told the story to Whittier in the hope that he would write a poem on the theme, but the great Quaker poet simply turned it into a prose tale for the Atlantic Monthly, to which publication and other sources we are indebted for much of this paper. The gallant captain never tired of sounding Mrs. Becker's praises, related the incident to Miss A. T. Jones, thus securing the embalming of Mrs. Becker's memory in a poem contained in the High School Reader, p. 442. The following are the closing stanzas:

Billows may tumble, winds may roar,
Strong hands the wreck'd from death may snatch,
But never, never, never more,
This deed shall mortal match!

Dear mother Becker dropped her head,
She blushed as girls when lovers woo.
"I have not done a thing," she said,
"More than I ought to do."

Live and Learn.

A man in Kansas lighted a match to see if his gasoline tank was empty or not. It wasn't.

A man in South Chicago drank wood alcohol to see if it was poison. It was.

A man stepped on the gas to see whether he could beat the train to the crossing. He tied it.

A friend of ours tried to have the last word in a an argument with his wife. He failed.

"The Ten Books I Have Most Enjoyed"

By FREDERICK MacMONNIES.

Sculptor; creator of the "Civic Virtue" monument in City Hall Park, New York.

"Lives of Painters, Sculptors and Architects" (Vasari).
Short stories (Poe).
Autobiography of Cellini.
"Les Miserables" (Victor Hugo).
Aesop's Fables.
"Vanity Fair" (Thackeray).
Sonnets of Shakespeare.
"Four Horsemen of the Apocalypse" (Ibanez).
"Peter Ibbetson" (Du Maurier).
"A Tale of Two Cities" (Dickens).
Tomorrow: Harold Lloyd.

(Copyright, 1923, U. S. and Great Britain, by North American Newspaper Alliance. All rights reserved.)

TO THE EDITOR

BETTER BE READY.

Editor of The Advertiser:

Sir.—What benefit is public ownership of the C. N. R. system? If a profit is made, who ultimately pays for that profit? Largely the people of Canada.

If a deficit is made, who pays? Again the people of Canada.

Such being the fact, why should not fuel be distributed over Canada at such moderate transport rates that, even if it was at a loss for operating expenses, the benefit to the public would vastly exceed the pecuniary loss to the state-owned and operated roads.

Large storage depots could be opened at central points, such as Montreal, Toronto, London, Ottawa, North Bay, Winnipeg, etc.

To these depots coal from the West could be hauled at slack times by the people's roads at nominal rates. It seems to the writer it is up to our government to take definite action to assist all parts of Canada to obtain fuel at reasonable prices, and to render us independent of the whims of necessities of the people of the United States.

So far they have not shut down on Canadian consumers (mainly because said consumers were paying them better prices than prevailed at home), but it was agitated, and might shortly become a reality that we would get no coal from across the lines. Therefore we should be prepared. What say you?

A LONDONER.

April 12, 1923.

The Funny Paper

By ANNE CAMPBELL.

As with his pipe and book he sits
The children drive from him his wits,
They chorus, and they won't cry quits:
"Read the funny paper!"

And he must drop his book to read
The words upon the funny screen.
And if he stops the boys proceed:
"Read the funny paper!"

They cannot go to bed at night
Without perusing their delight;
They beg him when he comes in sight:
"Read the funny paper!"

Especially a holiday
When there is lots of time to play.
They hang around their Dad, and say:
"Read the funny paper!"

Sometimes he wishes he could go
To peaceful places where he'd know
There'd be no one to tease him so:
"Read the funny paper!"

And then he thinks of all the joys
He'd miss without his little boys,
And kissing them to stop their noise,
Reads the funny paper.

(Copyright, 1923, North American Newspaper Alliance.)

Could Charge a Bigger Fee.

"I guess that young doctor hasn't been practicing long."

"Why do you think that?"

"He told a friend of mine he was suffering from 'loss of appetite'; an older doctor would have called it 'indigestion.'"

Your Health

HOW TO GUARD YOUR BABY AGAINST DANGERS OF SCURVY.

By Royal S. Copeland, M.D., United States Senator from New York, Former Commissioner of Health, New York City.

There are many things about feeding a child besides filling his stomach. I can conceive it possible to satisfy by giving sawdust. Needless to say, however, life could not be maintained by meals of indigestible material.

Hunger is an impulse to eat, founded on emptiness of the stomach. It may be overcome by filling up with something, almost anything indeed.

But the wise mother knows that certain things are essnetial to health and life. She selects these with care, and, according to her lights, she feeds the little one intrusted to her keeping. Unfortunately, her efforts are not always successful. Sometimes nutrition fails and the child passes into a state of ill-health.

The chief difficulties relating to the feeding of children have to do with acute illness due to temporary mistakes. These are sudden and violent affairs, but their effects are not lasting. Far more serious are the troubles due to prolonged wrong feeding.

One such condition is called, "scorbutus" or "scurvy."

In this the mouth and gums are involved. The gums are soft, spongy and bleeding. The nose bleeds. The joints swell, particularly the ankles and knees. There may be black and blue spots.

The normal pink and redness of the skin disappear. The child becomes white and waxy. All the baby attractiveness is gone.

What was once a smiling, happy youngster has become a fretful, peevish, irritable, crying child. The lightest touch causes him to scream.

Loss of appetite, vomiting and bowel trouble are noted. There may be discharges of blood from the bowels. If a child presents these symptoms you may be sure the feeding has not been right. Every mother is apt to have her favorite food, but unless the infant thrives she may be absolutely sure it is not the correct food.

Sterilized milk, proprietary foods and any other method of feeding must bring increased weight and the appearance of health as a result of their use or something is wrong. There is a mysterious something called vitamines which must be given the baby or else everything else is useless.

To the end of supplying the vitamines, fruit juices should be added to the diet. As early as the fifth month these juices may be very useful. From two teaspoonfuls to two or three tablespoonfuls may be given. Fresh, ripe, sweet oranges supply a delicious form of fruit juice.

Older children may be given potato. In young children this may be in the form of a puree. Fresh beef juice, fresh vegetables and larger quantities of orange or tomato juice may be given.

Codliver oil is a splendid remedy to overcome this trouble.

If these simple remedies do not cause the disagreeable symptoms to disappear you should consult your doctor. Preparing just the right mixture for your baby is not so simple as it seems. Age, size, condition of nourishment and general appearance of the child determine the quantity and mixture to be prescribed. A little advice will help you over your difficulties.

It is surprising how easily your baby may be upset. As I have said, long-continued wrong feeding will cause the symptoms of scurvy to appear. It is only by correction of the faults of feeding and persistence in right feeding that health can be restored.

Answers to Health Questions.

CONSTANT READER. Q.—Kindly tell me the cause and remedy for varicose veins, fallen arches or kid-severe cramps in the legs.

A.—This condition may be due to ney trouble. Have your physician examine you to locate the cause. He will then prescribe the proper treatment that you should follow.

F. G. B. Q.—I have several small pieces of flesh protruding from my chin—caused by razor cuts. Kindly advise me whether there is any way of getting rid of these without much pain.

A.—Yes, these blemishes can be removed painlessly under local anaesthetic. Consult your physician about them.

MRS. E. W. Q.—My son, 20 months old, has a mark on his left leg which bothers him a great deal. This mark seems to be increasing in size. Will you kindly advse me what is best to do?

A.—Without a personal examination, it is impossible to diagnose your son's case. Have him examined by your doctor and ask him to outline treatment for the child.

C. T. Q.—I am a man 50 years of age, and am troubled with the soles of my feet. They become dry, and I have a ticklish sensation in my legs. Will you please tell me what to do for this?

A.—You should bathe your feet and legs in warm water and massage them with cold cream. If your condition does not improve consult your phyician, have your blood tested and your urine examined.

ANXIOUS. Q.—I am a boy 16 years of age and am 5 feet 1 inch in height and would like to know how I can increase my height.

A.—You will grow for several years yet, but stretching exercises might help you. If possible you should join an athletic club or Y. M. C. A. and have the physical director outline a course of exercises for you.

C. P. Q.—A friend of mine is suffering with consumption. Will you please tell me whether there is any chance for him to be cured?

A.—With proper care and treatment the young man can be cured. He should be under the constant observation of a physician, who will change the treatment as progress is made.

L. G. Q.—Please tell me what to do to prevent mouth breathing. I cannot breathe through my nose, and this trouble keeps me awake most of the night.

A.—Go to a clinic and have your nose and throat examined. You may have adenoids, enlarged or diseased tonsils or some nasal obstruction which is causing your trouble.

MISS A. T. Q—I have a small growth on my spine. It is about as large as a grape. Would it be dangerous to have it removed?

2—I suffer from an itchy hand, just below the thumb. Will you kindly tell me what to do to relieve

A—The danger connected with removal of this growth depends the location. You should go to a geon for an examination. He then advise you regarding its moval.

2—Apply a solution of hyp phite of soda, one tablespoonf four ounces of water, to the affe parts. This will relieve the itchi

W. J. B. Q—Will you kindly me whether new hair and skin be satisfactorily and safely gra on a bald spot?

A—This operation would be do ful. However, I would suggest you consult a plastic surgeon have him advise you.

MRS. S. J. O. Q.—My baby, months old, has cut all her teeth cept the stomach teeth. Do think it would be safe to wean when she has cut them?

2. Will you kindly tell me about

A.—You should wean your baby once. Give her milk, cereal, toa coddled egg, spinach, carrots, b juice, cooked fruit and plenty of co boiled water to drink.

2. Kindly send a self-addresse stamped envelope, restating yo question, and full particulars will given.

Copyright, 1923, by Newspape Feature Service, Inc.

No Ambition.

She has just been voted the mo beautiful girl in town.

Why do we never have any co tests over the best cooks?

Doctors Prescribe and Hospitals Use
McLAREN'S INVINCIBLE JELLY
because of its purity, wholesome nourishment, and delicate flavor.
Also best for home use.
Economical and easy to make.
One package serves eight people. Costs only one cent a serving.
At all Grocers
Specify
McLAREN'S INVINCIBLE JELLY POWDER
Made by McLARENS LIMITED, Hamilton and Winnipeg.
5

Indigestion and Dyspepsia
are unknown to people who ha healthy stomachs. Give your sto ach the treat of a disinfecting wi KOLOK, the great internal disi fectant and germicide, and note ho much more you will enjoy your foo and how muc more it will ben fit you. Take o teaspoonful KOLOK wi one-half teaspoo ful water befo breakfast and o retiring.

—at All Druggists
Norman S. Wright & Co. Limited
DISTRIBUTORS
Toronto - - Montreal

There are scores of reasons why
"Vaseline" Petroleum Jelly should be accounted a household mainstay. A few of them are burns, sores, blisters, cuts. It comes in bottles—at all druggists and general stores.
CHESEBROUGH MANUFACTURING CO. (Consolidated)
1880 Chabot Ave. Montreal
Vaseline
Trade Mark
PETROLEUM JELLY
Every "Vaseline" Product is recommended everywhere because of its absolute purity and effectiveness

Radio Egg Tester
HALF PRICE
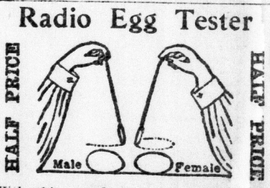

HALF PRICE
With this wonderful little instrument you can instantly determine the sex of animals, eggs, etc., before or after birth. It is indispensable to poultry raisers as they can determine the exact hatch before setting. It will pick out an infertile egg. Works on the scientific principle of the positive and negati magnetic forces of the animal body The "RADIO" is mysterious and baffling but nevertheless it is always correc Simple to operate. Will last a lifetim should be in every home. Money r turned if it won't do as we say. Regula price $1.00—60c. 3 for $1.00.

Your Rheumatism —its origin

You would not have rheumatism if your kidneys performed their proper function of expelling uric acid from your system. Uric acid causes rheumatism, lumbago, sciatica and kindred ailments. What you need is Gin Pills. They act directly on the kidneys—the source of all the trouble. They neutralize the uric acid, relieve the congestion and cause the kidneys to resume their work. Thousands have found quick and permanent relief from rheumatism by using Gin Pills.

NATIONAL DRUG & CHEMICAL CO. OF CANADA, LIMITED, TORONTO.

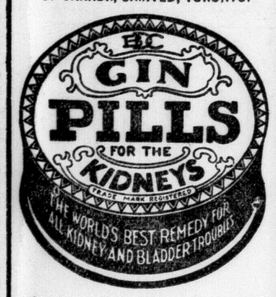

At your druggist's
FIFTY CENTS
2

CORNS

Lift Off with Fingers

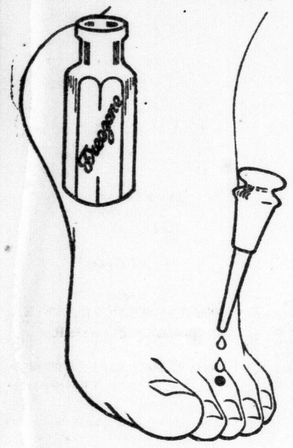

Doesn't hurt a bit! Drop a little "Freezone" on an aching corn, instantly that corn stops hurting, then shortly you lift it right off with fingers. Truly!

Your druggists sells a tiny bottle of "Freezone" for a few cents, sufficient to remove every hard corn, soft corn, or corn between the toes, and the calluses, without soreness or irritation

SALTS FINE FOR ACHING KIDNEYS

When Back Hurts Flush Your Kidneys as You Clean Your Bowels.

Most folks forget that the kidneys, like the bowels, sometimes get sluggish and clogged, and need a flushing occasionally, else we have backache and dull misery in the kidney region, severe headaches, rheumatic twinges, torpid liver, acid stomach, sleeplessness, and all sorts of bladder disorders.

You simply must keep your kidneys active and clean, and the moment you feel an ache or pain in the kidney region begin drinking lots of water. Also get about four ounces of Jad Salts from any good drug store here, take a tablespoonful in a glass of water before breakfast for a few days, and your kidneys will then act fine. This famous salts is made from the acid of grapes and lemon juice, combined with lithia, and is intended to flush clogged kidneys and help stimulate them to activity. It also helps neutralize the acids in the urine so they no longer irritate, thus helping to relieve bladder disorders.

Jad Salts is inexpensive; makes a delightful effervescent lithia water drink which everybody should take now and then to help keep their kidneys clean.

A well-known local druggist says he sells lots of Jad Salts to folks who believe in trying to correct kidney trouble while it is only trouble. By all means, have your physician examine your kidneys at least twice a year.—Advt.

CURED HIS RHEUMATISM!

"I am eighty-three years old and I doctored for rheumatism ever since I came out of the army, over 50 years ago. Like many others, I spent money freely for so-called 'cures,' and I have read about 'Uric Acid' until I could almost taste it. I could not sleep nights or walk without pain; my hands were so sore and stiff I could not hold a pen. But now I am again in active business and can walk with ease or write all day with comfort. Friends are surprised at the change." You might just as well attempt to put out a fire with oil as try to get rid of your rheumatism, neuritis, and like complaints by taking treatment supposed to drive Uric Acid out of your blood and body. It took Mr. Ashelman fifty years to find out the truth. He learned how to get rid of the true cause of his rheumatism, other disorders, and recover his strength from "The Inner Mysteries," now being distributed free by an authority who devoted over twenty years to the scientific study of this trouble. If any reader of The Advertiser wishes "The Inner Mysteries of Rheumatism" overlooked by doctors and scientists for centuries past, simply send a post card or letter to H. P. Clearwater, No. 56th Street, Hallowell, Maine. Send now, lest you forget! If not a sufferer, cut out this notice and hand this good news and opportunity to some afflicted friend. All who send will receive it by return mail without any charge whatever.—Advt.

WOODROW WILSON URGES U.S. ADHERE TO WORLD COURT

Former President Expresses Himself In Favor of Unconditional Stand.

REPLIES TO ROUSE

Repeats His Declarations With Reference To League of Nations.

By ROBERT BARRY.
Special Cable to The London Advertiser and The Philadelphia Public Ledger.

Washington, April 14.—Woodrow Wilson is opposed to President Harding's proposal for "conditional" American adhesion to the permanent court of international justice, established at The Hague under the auspices of the League of Nations.

Breaking his silence for the first time since the administration plan was submitted to the senate, February 24, the former president has declared the United States should vote its unconditional adhesion to the world court.

Furthermore, Mr. Wilson imputes to the Harding-Hughes proposal a lack of "candor and courage" inconsistent with the "fame of the United States."

The world court plan being a part of the covenant of the League of Nations, Mr. Wilson reiterates his view the proper course for the United States would be to join the league and share with the other member nations the "full responsibility which its covenant involves."

Unconditional Adhesion.

American adhesion ot the world court, even without the reservations prepared by Secretary Hughes and suggested to the senate by President Harding does not go far enough, Mr. Wilson contends.

The first formal expression by the former president on the administration step into international affairs is embodied in a letter obtained here today. It was sent by Mr. Wilson to Representative Arthur B. Rouse of Kentucky, chairman of the Democratic Congressional Campaign Committee, who is now at his home in Covington.

Mr. House addressed an inquiry to Mr. Wilson. The text of the former president's reply follows:

"My Dear Mr. Rouse:

In reply to your letter of March 29, let me say that I approve not of the "conditional," but of the "unconditional," adhesion of the United States to the world court, set up under the auspices of the League of Nations. Though I think it would be more consistent with the fame of the United States for candor and courage to become a member of the League of Nations and share with the other members the full responsibility which its covenant involves.

Respectfully Yours,
WOODROW WILSON.

Repeating His Stand.

Mr. Wilson's declaration of opposition to the conditional adhesion espoused by the President and Secretary Hughes, which already has led to threat of serious schisms in Republican ranks, was regarded as likely to exert a compelling influence on Democratic opinion.

Reduced to its simplest terms, the Wilson pronouncement merely is an unequivocal announcement. He is standing where he always has stood with respect to the League of Nations. He is precisely where he was when he persuaded his own followers in the Senate to defeat ratification of his Treaty of Versailles, embodying the Covenant of the League, on November 19, 1919, and again on March 19, 1920, because of the "conditions" attached in the form of the Lodge reservations.

WILL PAY REAL TRIBUTE TO VICAR BUTCHKAVITCH

Associated Press Despatch.

Riga, Latvia, April 14.—A great memorial service has been arranged to take place today for Vicar-General Butchkavich of Russia, who was executed by the Soviet authorities. Butchkavich was born in Kreuzburg, Latavia, in 1857.

PETROLEA PRESBYTERIANS AID ARMENIAN RELIEF

Special to The Advertiser.

Petrolea, April 14.—A special collection was taken up in the Presbyterian Church last Sunday to aid 100 Armenian children who are to be brought out to Canada.

There are 50 boys in the party, who will be placed on a government farm near Gorgetown.

BRITISH MAILS.

The next mails for Great Britain and Europe will close as follows: Monday, April [illegible], 1923, at 10 p.m., letters and registered matter only; Tuesday, April 17, 1923, at 10 p.m., letters and registered matter only; Wednesday, April 18, 1923, letters and registered matter at 10 p.m., parcel post and newspapers at 2 p.m.; Thursday, April 19, 1923, letters and registered matter at 10 p.m., parcel post and newspapers at 2 p.m., letters and registered matter at 10 [illegible].

Town Council Quits the Job

Canadian Press Despatch.

Penetang, April 14.—The town of Penetang is in the position of having no town council on account of wars and rumors of wars between Mayor J. T. Payette and certain members of the town council. Four members of the council have handed in their resignations. In ordinary circumstances the Penetang town council has eight members, including the mayor. With four members gone, there will no longer be a quorum. Mayor Payette will have to call for a new municipal election.

ARREST CARDINAL MAN ON BIGAMY CHARGE

Joseph Bonin, 60 Years Old, Said To Have Married Woman Already Wed.

Canadian Press Despatch.

Brockville, April 14. — Joseph Bonin, who is over 60 years of age, of the village of Cardinal, according to information in the hands of the police, recently married Mrs. Eliza Levere Muir of the same village while he had another wife living. He and Mrs. Muir are both under remand on charges of bigamy, for the police have been informed that Mrs. Muir has a first husband living.

The case is further complicated by the assertion Mrs. Muir is alleged to have made that her husband, Muir, admitted to her some months after their marriage that he had another wife living in England.

Bonin is confined in the county jail here awaiting trial, but Mrs. Muir was permitted to remain with her ten-months-old child in Cardinal. The case will be tried in the Grenville county police court at Prescott on Monday next.

Bonin and Mrs. Muir are said to have been married in Montreal.

MRS. M'BAIN, YARMOUTH · EXPIRES IN 78TH YEAR

Special to The Advertiser.

St. Thomas, April 14.—Mrs. Isabelle McBain, relict of Alexander McBain, passed away yesterday at the family residence, 10th Concession, Yarmouth, after a brief illness, aged 78 years.

Mrs. McBain, who was born and lived in the district all her life, had resided on the present homestead for 43 years.

She leaves one daughter, Miss Catherine and one son, Duncan, both at home; one brother, John F. Campbell, Niagara Falls, N. Y.

The funeral will be held Monday from the family residence to St. Thomas Cemetery. Rev. H. E. Thornloe, will conduct the services.

WILL REPORT MAY 21 ON QUEBEC BASILICA FIRE

Special to The Advertiser.

Montreal, April 14.—Report on the Quebec basilica will be made public May 21, according to Fire Marshal Leclerc. It will summarize evidence given at the investigation, and will touch on the most frequent causes of fires, which have done $3,500,000 damage to churches in Quebec, with advice as to prevention of further conflagrations.

CHILDHOOD INDIGESTION

Nothing is more common in childhood than indigestion. Nothing is more dangerous to proper growth, more weakening to the constitution or more likely to pave the way to dangerous disease. Fully nine-tenths of all the minor ills of childhood have their root in indigestion. There is no medicine for little ones to equal Baby's Own Tablets in relieving this trouble. They have proved of benefit to thousands of homes. Concerning them, Mrs. Jos. Lunette, Immaculate Conception, Que., writes: "My baby was a great sufferer from indigestion, but the Tablets soon set her right, and now I would not be without them." Baby's Own Tablets are sold by medicine dealers, or by mail, at 25 cents a box, from The Dr. Williams Medicine Company, Brockville, Ont.—Advt.

THE LOVE MATCHES OF ROYALTY.

Princess Pat started something when she chose a man without a title for a husband. Since that time it has become the rule, rather than the exception, for princes and princesses of royal lineage to wed for love rather than to advance diplomatic plans and international intrigue. The pictures above show the principals in the outstanding cases of this kind. Top, left to right: The Duke of York and Lady Elizabeth Bowes-Lyon, Princess Mary and Lord Lascelles, Princess Yolanda of Italy and Count Calvi Bergolo. Center row, left to right: Princess Patricia and Commander Alexander Ramsay, Lord Louis Mountbatten and Miss Edwina Ashley. Bottom: Princess Thyra of Denmark and Lieut. Castenschield.

Woodstock Floral Society Gains Many New Members By Campaign

Special to The Advertiser.

Woodstock, April 14.—The Woodstock Horticultural Society directors heid a meetin gthis evening to tabulate the results of their membership campaign to date, and reports on hand gave a total of well in excess of five hundred members. Last year's figure was 382.

J. S. Robinson, 2nd vice-president, was elected first vice-president in place of Mr. Henry Westlake, who died recently. Wm. Jerry was elevated from board of directors to the second vice-presidency, and Henry Mitchell was elected a director of the society.

Extensive plans were made for many new civic flower beds in the city and a proposal for a memorial entrance to Southside Park was discussed with the result that the matter will be taken up with the parks board. A fund for this purpose was subscribed some years ago and the money is still available. The society is to continue its membership drive with a view to increasing its membership still further as some sections of the city have not yet been canvassed.

For Eiffel Tower There's No Excuse French Would Put It To a Better Use

Special Cable to The London Advertiser and The Philadelphia Public Ledger.

Paris, April 14.—Will Eiffel Tower soon be only a memory?

Although French opinion is divided on the subject there exists a strong faction favoring its demolition. The tower no longer plays a unique role in radio telegraphy on account of the wireless station at Saint Assa, near Melun, possessing superior facilities for receiving transmission.

Another reason advanced is that the material of which the tower is constructed would prove useful for reconstruction work in the devastated regions. When the great ferris wheel, which rivaled the tower in interest during the Paris Exposition was torn down during the war, its parts were used as shelters in certain areas.

F. RESTORICK, WATFORD, PASSES IN 87TH YEAR

Prominent Pioneer Resident of Warwick Township Succumbs.

Special to The Advertiser.

Sarnia, April 14.—The death occurred yesterday at his home in Watford of Francis Pring Restorick, aged 87 years, a pioneer resident of Warwick Township and Watford. The funeral will be held Saturday to St. Mary's Cemetery, Warwick Village.

Mr. Restorick was known as one of the most successful horse and cattle dealers in Ontario. He had been engaged in this business for many years, and it is said he was the owner of the first load of cattle shipped on the Grand Trunk Railway from this district.

In connection with his business he made many trips across the Atlantic to Britain.

Mr. Rosterick was married twice, his first wife being Sarah Evans, daughter of Richard Evans of Warwick Village. Three children survive this union, Richard, John and Mrs. Henry Corn. His second wife was Elizabeth Hawn of Warwick, and there were three children of this marriage also, George of Washington Territory, Percy and Walter of Saskatchewan. There are fifteen grandchildren.

RECORD EARTHQUAKES.

Associated Press Despatch.

Victoria, April 14.—Two earthquakes are reported here, one at 2:26 a. m., about 110 miles distant, the record at Gonzales observatory lasting for 15 minutes. Another tremor of moderate intensity occurred at 7:39 a. m., distant one thousand miles probably in Central or South America. The duration was two and one half hours.

ARRANGE BOYS' SUNDAY IN STRATFORD CHURCHES

Special to The Advertiser.

Stratford, April 14.—Everything has been arranged for the Boys' Sunday in the city churches to be held on Sunday under the direction of the boys' work board of this city. Special services for boys and men have been arranged in all Protestant churches in the city.

In the morning Mr. W. R. Cook, territorial secretary for Ontario and Quebec of the Boys' Work Committee of the Y.M.C.A. will address the congregation of Knox Presbyterian Church and in the evening will speak to the congregation at Central Methodist.

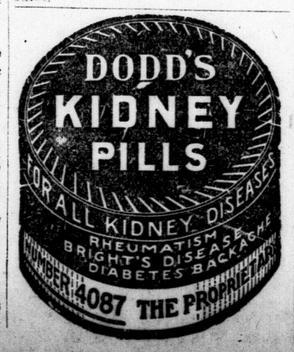

CAN CROWD BUSES UNTIL PASSENGERS RAISE OBJECTIONS

London Police Commission Amends Bylaw Governing Operation of Vehicles.

HEATING COST HIGH

Chief Birrell Shows Saving of $1,350 On Departmental Expenses.

Omnibuses operating in the City of London may carry more passengers than they have seating capacity for, and may be crowded until the passengers object to the operators, the police commission decided yesterday afternoon. This amendment to the police commission bylaw was made after the city solicitor had worded it so that it was workable. The original recommendation made to the commission by the city council was referred to the city solicitor, as the commissioners did not believe that it would "hold water."

The original clause in the bylaw, which prohibited crowding, was partly blamed by the operators for their deserting city streets.

Chief of Police Robert Birrell presented a report to show that he had operated the police department during the quarter ending March 31 on $26,902, showing a saving of $1,350 on the estimates. One thousand dollars of this amount has not been spent yet, it has been set aside for equipment. It has been estimated that the total cost of equipment for the year will be $4,000. This amount was divided by four and the result added to the actual expense for the quarter, so as to give the true cost of operating the department for three months.

The high cost of heating the police station drew considerable comment from the commissioners. The cost this winter will be in the neighborhood of $2,000, it is expected. For the quarter ending March 31 the total cost was $656. This is an increase of 60 per cent over a few years ago. An opinion was expressed that the building could be heated at less cost if a heating plant was installed and a man employed. At present the steam is purchased from a nearby central heating plant.

WILL ATTEND GRADUATION.

Special to The Advertiser.

Galt, April 14.—Lieut.-Gov. Harry Cockshutt and Mrs. Cockshutt of Toronto have accepted an invitation to attend the annual graduation exercises at the Galt Hospital, to be held on May 12.

SUFFERED SO

FROM HEART AND NERVES

Life Was a Burden

Mr. A. H. Lee, Beamsville, Ont., writes: "I am delighted to let you know what I have to say regarding the good Milburn's Heart and Nerve Pills did me.

"A short time ago I suffered with heart and nerve trouble, and was so bad I could not sleep, only about two hours each night. My heart was so bad I had spells when driving on the road and would faint away, and neighbors would carry me in from my wagon. I also took these spells in the night and during my daily work on the farm. My nerves were so bad I would jump out of bed, and was then compelled to walk the floor before I could settle down again, but after taking a few boxes of

MILBURN'S HEART AND NERVE PILLS

I can honestly say I am a relieved man. I now feel in the best of health, in fact, the best I've been in for three years, and can do any class of work with pleasure where before life was a burden to me."

Price 50c a box at all dealers or mailed direct on receipt of price by The T. Milburn Co., Limited, Toronto, Ont.—Advt.

Peeling Off the Years From the Aging Face

It should be possible for a woman of 45 to make herself look not a day over 25. Almost any woman of 30 can look 20. Modern science has achieved in ordinary mercolized wax a medium that accomplishes the seemingly impossible. Just as a withering rose can be made to look young and beautiful again by peeling off the faded outer petals, so the face will retain its youthful appearance if the dead cuticle is removed as fast as it appears, allowing the new, fresh skin underneath to develop like a bud breaking into flower. And that is what mercolized wax actually does—peels off the aging surface skin—gently, gradually, harmlessly. If you've never tried this remarkable substance, get an ounce from your druggist, use like cold cream at night, washing it off mornings—and watch the years peel off.—Advt.

Vin St. Michel

(ST. MICHAEL'S WINE.)

A tonic of broad application.

Notably effective in all weakened or debilitated conditions.

No contraindication of season.

Effective Prompt Dependable

AT DRUGGISTS ONLY.

La Compagnie Gentin Limitee. 482 St. Paul Street West, Montreal.

Dandicolle & Gaudin, 18 Quai de Queyries, Bordeaux, France.

"IDEAL" Farm Fence Prices

FREIGHT AND SALES TAX PAID.

We pay freight to any railway station (except electric) in Ontario south of North Bay on all orders of $15.00 or over.

Sales tax paid on all orders. Remit by Bank Draft, Postoffice Order or Money Order.

HEAVY "IDEAL" FENCE

Made throughout of No. 9 Hard Steel Galvanized Wire.
Carried in stock in 20, 30 and 40-Rod Rolls.

Style No.	Price per rod.	Description.	Spacings of horizontals in inches.
6400	38c	6-Bar 40" 9 stays	7-7-8-9-9
7400	42c	7 " 40" 9 "	5-6-6-7-7½-8½
7480	44c	7 " 48" 9 "	5-6½-7½-9-10-10
842	48c	8 " 42" 12 "	6-6-6-6-6-6-6
847	53c	8 " 47" 12 "	4-5-6-7-8-8-9
935	56c	9 " 35" 12 "	3-3-3-4-5-5-6-6
948	58½c	9 " 48" 12 "	6-6-6-6-6-6-6-6
950	58½c	9 " 50" 12 "	4-4-5-6-7-8-8-8
1048	62c	10 " 48" 12 "	3-3-3½-4-5-6-7-8-8½
10481	69c	10 " 48" 15 "	3-3-3½-4-5-6-7-8-8½

MEDIUM HEAVY "IDEAL" FENCE

Top and bottom wires No. 9, other wires No. 12.
Carried in stock in 20, 30 and 40-Rod Rolls.

726	30c	7-Bar	26"	15 stays	3-2½-4-4½-5-6
834	35c	8 "	34"	15 "	3-3½-4-4-5-6½-8
936	39c	9 "	36"	15 "	3-3½-4-4½-4½-5-5½-6
949	41c	9 "	49"	15 "	4-4-5-6-7-7-8-8
1150	46c	11 "	50"	15 "	3-3-3-4-4-5-6-7-7-8
1448	55c	14 "	48"	15 "	2½-2½-2½-2½-2½-3-3 3½-4-5-5½-5½-6
1660	67c	16 "	60"	15 "	2½-2½-2½-2½-2½-3-3 3½-4-5-5½-5½-6-6-6

"IDEAL" POULTRY FENCE

Top and bottom wires No. 9, other wires No. 13.
Carried in stock in 10 and 20-Rod Rolls.

1848	66c	18-Bar	48"	24 stays	1⅞-1⅞-1⅞-1⅞-1⅞-1⅞-2¼-2¼-2¾-2¾-3-3-3½-3½-4-4½-5
2060	73c	20 "	60"	24 "	Same as above No. 1848 with two 6-inch spaces added at top.

IMPROVED "IDEAL" FARM GATES

3	ft. long	48	inches high	$3.25
3½	"	48	" "	3.50
10	"	48	" "	5.70
12	"	48	" "	6.75
13	"	48	" "	7.10
14	"	48	" "	7.50

THE "IDEAL" FARM GATE IS MADE with a filling similar to Style No. 950 Heavy "Ideal" Fence.

For diagonal mesh filling add 25c on gates 4 feet and under, and 50c on gates over 4 feet.

SUPPLIES FOR "IDEAL" FENCE.

Ideal Fence Stretcher, each	$11.00
Hand Stretcher for Single Wire, each	1.25
Universal Post Hole Digger, each	3.50
Ideal Steel Fence Posts, 1½ in. x 1½ in. angle by 7½ feet long, each	.55

BRACE WIRE, STAPLES AND BARB WIRE.

Galvanized Staples, in 25-lb boxes:	$1.30
Galvanized Staples in 100-lb. boxes	5.00
No. 9 Brace Wire, per 25 lbs.	1.25
No. 9 Brace Wire, per 100 lbs.	4.50
4-pt. 4" Galv. Cabled Barb Wire, per 80-rod spool	4.70
4-pt. 4" Galv. Cabled Barb Wire, per 80-rod spool	4.30
2-pt. 5" Galv. Cabled Barb Wire, per 80-rod spool	4.05

"Ideal Lawn Fence for City and Farm Homes at Factory Prices

Write for Catalogue describing fully all styles of "IDEAL" Farm Fence, Gates, Lawn Fence, etc.

SALES TAX PAID. *FREIGHT PAID.*

Ideal Fence & Spring Company of Canada, Ltd.

2095 McDOUGALL STREET. - - - - - WINDSOR, ONTARIO.

A. 14, 28

Furniture Merchants Hold "Open House" Next Week

Modern Furniture Rivals Most Valued Antiques

Manufacturers Provide Products At Moderate Cost Which Require Expert Skill To Detect From Ancient Models.

When the spring sun shines out in all its unveiled radiance, before the leaves are on the trees, then discontent, like iron, eats the soul of housewife and homemaker.

The wall decorations which all winter have passed muster, show glaring stains. Rugs reveal shabbiness and furniture defects. A musty odor seems to rise from the pieces lightly upholstered in the old-fashioned way. Madame wonders if it could be possible she ever chose such designs in tables, chairs and cabinets as clutter up her rooms. Perhaps she didn't choose them. They may have been wished on her. Again, in the rich-in-love-but-poor-in-pocket-days of early married life, it may have been necessary to take what was absolutely necessary for housekeeping, and not the things which taste dictated. Perchance, the war and high prices made postponement of change imperative.

But now have come palmier days for the family, just in the nick of time, when designs and ornamentation are more desirable, it seems, than ever before: when the makers of house furnishings have drawn upon the lore of ages from the time of King Tut and before, and with consummate wisdom and taste adapted the best points to modern conditions.

Does my lady prefer the style of a certain period, yet find the price prohibitive in the genuine antiques? No need to go mourning all her days. She can get the exact reproductions, or at least so near it would take an expert to tell the difference. And she won't be obliged to pay the storage tax of all the centuries.

"I'm not one of those people who like things just because they are old," said a prominent London woman of impeccable taste yesterday, as she admired enthusiastically a very modern dining-room suite in the period of the Italian renaissance.

"Notice," she said, "those beautiful turnings, the graceful curves, the combination of lightness and strength and the beautiful finish of the walnut. I always have admired so much the rounding of the corners of the oblong tables.

"Talking of antiques, my sister is quite mad about them, and she has been beautifully deceived, too, worm holes and all. I buy things that are honestly modern, unless I am very, very sure. Now that the Ontario manufacturers are giving such attention to durability as well as line and finish, I cannot see the advantage in paying fancy prices just because things are labeled old. With some people, whatever's old becomes religion. I like old styles only when they appeal to me as genuinely artistic."

Just at that moment, her eye was caught by one of the very up-to-the moment china cabinets standing near, meant to hobnob with the Italian renaissance table. Built on the lines of the old fashioned wardrobes, it didn't seem even a remote connection of the Mr. Punch-in-front-of-the-cigar-store-bulgy-affair to stand in corners.

Suggests Exclusiveness.

This cabinet was elegant, dignified, whimsical, standing daintily on stilts, of aristocratic height (at least five fee six inches). Instead of the familiar glass doors, it further suggested exclusiveness by the beautifully panelled wooden doors. It sheltered rather than displayed the contents. And it was typical of the cabinet best liked today. "My grandmother's book case," exclaimed the lady of impeccable taste. "It was built exactly on that plan."

The buffet to accompany the cabinet copied the long lines, standing at least five and a half or six feet wide, with drawers in the middle for linen and cutlery, as well as doors on either side.

Of course, there was no mirror on top.

And the chairs, with runners like sleighs, were upholstered in dark blue leather. Imagine the effect in a dining-room with walls done in sunny yellow tones, a rug, perchance of deep blue, with a hint of gray, drapes in reversible velton, and sash curtains of the English madras which is back, back, more desirable than ever, as reasonable as 39 cents a yard.

How sensible the world is getting. There's that old davenport or chesterfield madame is worrying over. She hates to discard anything that has meant so much comfort in the living room. It has seen better days, much better days. With many a heavy load, the springs are wobbly, and cushions have been adroitly placed under the concealing rug, in order to hide and pad the deep, unsightly sags. The upholstering is worn and shabby.

The old couch has been pummelled and walloped and beaten up by many a strong arm, till the life is clean out of it. And yet, there's a suspicion that the accumulated dust of many years is lurking deep in its inwards, dust and germs which will never permit the room in which they are harbored to be entirely sweet and sanitary.

The latest incarnation of the Chesterfield and the accompanying upholstered chairs are fitted with detachable cushions, of marvelously responsive springs. Cleaning day, once a week, or oftener, if desired, the big, box cushions can be taken right out doors and aired, after going over them with the vacuum cleaner. And then a whisk and cloth will remove every suspicion of dust from the seat, before the luxurious cushions are replaced. By the way, the davenport seat is made in three sections, three separate cushions for convenience in handling and greater facility in airing and cleaning.

An added advantage in having the removable cushions is the fact that the cushion is practically the only part of upholstered couch or chair which wears out. When it can be re-covered without touching the rest of the piece of furniture, great is the saving in expense.

Mohair Much In Vogue.

And, talking of upholstering, "Mohair" is very much the vogue to replace ———— what is the name of the material which has been rubber-stamped by invariable usage for so many years?

No, gentle reader, mohair isn't the shiny horse-hair of late Victorian days. And it isn't any relation whatever to alpaca. It's thick piled and soft, just like the finest pullman plush, and said to be practically indestructible.

It is printed, moreover, in conservative colorings, not likely to go out of fashion in a hurry, or swear at surroundings. Taupes and blues and combinations of these seem especially prominent as color schemes.

The latest variation rung on the floor lamp immediately commends itself, so practical, so attractive, the "bridge" lamp, with adjustable arm on a stand in the fashionable polychrome finish. That means, the stand can be obtained to match any room, and echo the tints of the shade, which is bound to be exquisite.

By means of that adjustable arm, the light can be raised, lowered, twisted at a number of angles. It can poke its beautiful head right over the bridge table, or it may stand just where it will shed light to the best advantage, on printed book, magazine or evening paper.

One of these bridge lamps discovered in a tour of London shops this week had, instead of the metal arm, a wooden top in the quaint form of the virgin's cruise of oil of Bible days. From the mouth was suspended the glowing lamp, the shade in this case of rose silk in a new frosted effect, deepening into American Beauty conventionalized floral design border, and edging this a glittering jet frosting. A fringe of rose silk was the finish.

Madame is mourning because she banished the inherited four poster wooden beds for ornate brass, and enameled iron in the lesser rooms.

Once she admired the effect of that noisily expensive brass. But today she would that she could get those old four-posters back again, despite the sinister whisperings about the danger of taking them to rented places.

The real walnut and mahogany four posters are so prohibitively dear that she would be inclined to give up the idea of having the sleeping couches in keeping with the dressing tables, bureaux and chifforobes she has gradually acquired, were it not for a scientific discovery, the steel bed in wood finish.

A clever and experienced person indeed one must be to tell the difference, so faithfully are coloring and grain of wood reproduced.

A Sheraton design in twin beds is one that finds immense popularity, a real old time "four poster."

And just think how sanitary it will remain through ages until the pendulum once more swings back to brass and iron enameled.

NEW VELTON DRAPES COMPLETE THE ROOM

Combination of Velour and Turkish Toweling Proves Revelation.

Funny how terribly bare and stark a room can look without drapes, even when all the rugs, chairs, tables, couches, music boxes, even books, pictures and ornaments are in place.

This season the arts and crafts, the manufacturers' skill have combined in offering something delightfully new, artistic and utilitarian, not to mention easily kept clean in the way of drapes. The veltons have the richness and depth (at a little distance at least) of velours, without the dust-catching habits.

They're a happy marriage of velour and Turkish towelling, light, while having the appearance of substantial weight, marvels of coloring, and combination of coloring, reversible, even in many of the less expensive grades.

And, by the way, the less expensive are known as "Terry Cloth," and the more luxurious as "Velton." They just drop into graceful folds, consequently there's no special knack required in hanging them. Such is the variety of designs and colors that the trick in buying is to miss matching, just like "give away" in checkers.

Just to mention one delightful combination, very much out of the ordinary. Black, gray and heliotrope are blended delightfully, indefinite baskets of fruit in the heliotrope, with a touch of yellow, printed on shadowy gray medallions which lose themselves in the black.

Thanks be, British manufacturers are turning out Madras again.

For the woman who always insists upon having the last word in this world, there's the new Tuscan net curtains, made in single panels to cover her windows, finished with heavy cord fringe. But, mostly it's sold by the yard, and made up to suit the fancy.

And then, there's the imtriguing curtains of Arabian net, appliqued by the peasants of France.

And there's————now, is it any wonder the home-making mother bird thinks with fervent zeal about the making over of her nest in the spring, when there is so much from which to choose that is irresistibly appealing?

CLAIMS HALF OF POLICE OF N. Y. ARE BOOTLEGGERS

New York, April 13.—Half of the police of New York City are bootleggers, Magistrate Joseph Corrigan declared today in reaffirming charges of booze graft before Commissioner of Accounts Hirschfield.

Corrigan, second witness in the liquor investigation ordered by Mayor Hylan, declared many cases of bootlegging graft in the police department had come to his attention. He said police had disposed privately of liquor seized in raids.

Look for the STAR SPECIAL in each Furniture Ad in today's paper.

Oriental Rugs One-Third Off

Join Our Home Lovers' Club

Spring Furniture Opening

Featuring Better Furnished Homes

AFTER a long period of preparation, we are at last ready to announce our greatest, most beautiful Spring Furniture Opening of all the newest things in Furniture. This is the time of the year that calls for newer, more charming things for that Home Beautiful, and it is with no little pride that we state our spring display to be the finest, most complete of any we ever offered. For every type of home we have provided the newest, most refreshingly exquisite designs in Suites and individual pieces; the most attractive Furniture ever produced.

MONDAY is the day of our Spring Opening, and we take this opportunity to invite every householder in the city to attend. Do not come with the idea that you will be obliged to buy, but, rather, with the idea of gaining information of what's new in home needs. Monday is really a day of inspection, when the finest and most up-to-date Furniture will be on exhibit. Come! Note carefully what wonderful Furniture it is. Note how comparatively low the prices are and then let us tell you how liberal our credit terms are on such fine Furniture.

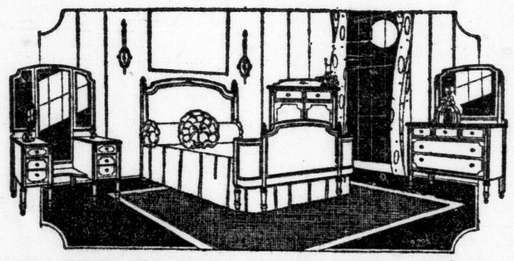

WHO WOULDN'T ENJOY OWNING THIS CHARMING FOUR-PIECE WALNUT-FINISH SUITE?

This suite leaves nothing to be desired in stylish bedroom furniture. And for real beauty it is not surpassed even by very costly suites. It's one of the newest on the market.

A bow-foot bed, huge dresser, full size vanity and chifforette comprise this suite, finished in two-tone walnut, and very attractively priced at only **$249.00**

SEE OUR DISPLAY OF BABY CARRIAGES FIRST

When you see what beautiful Carriages they are, and note the low prices asked you won't find it necessary to look further. They're all new, with latest improvements and most up-to-date finishes. See the beautiful Rubber-tired Carriages at **$29.50**

Any Carriage at $5.00 Cash

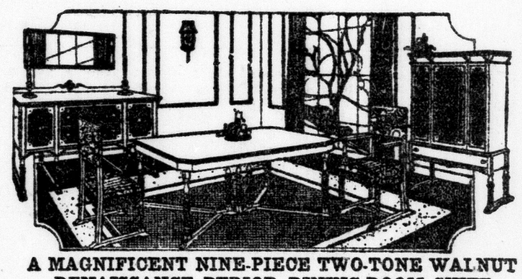

A MAGNIFICENT NINE-PIECE TWO-TONE WALNUT RENAISSANCE PERIOD DINING-ROOM SUITE.

This is the type of dining-room furniture that is in tremendous vogue, and its inherent beauty certainly justifies the demand it has created. Each pieces is a fine specimen of artistic furniture.

A large buffet, an 8-foot extension oblong table, closed china cabinet, armchair and five side chairs with tapestry-covered seats and back are included in this Suite at the very attractive price of only ... **$439**

Beautiful 97-Piece Porcelain Dinner Sets For Only $3 Down

These Sets are from the well-known firms of Alfred Meakin and Johnson Bros., of England. A large variety of patterns to choose from. Specially priced for spring opening week at **$29.00 and $39.00**

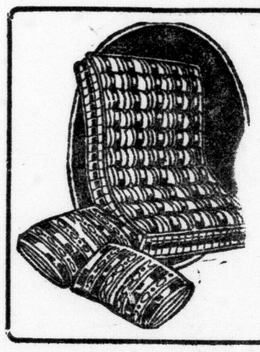

Simmons Beds and Mattresses For Better Homes

We specialize in Simmons products and offer you the most liberal terms to enable you to buy what you need now.

50c Sends a Simmons "Calcutta Mattress" To Your Home.

$1.00 Sends Any Simmons Bed In Stock To Your Home At Once.

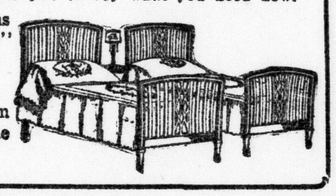

SOLID OAK COLONIAL BUFFET

This massive Fumed Oak Buffet is 48 inches long, has roomy cupboard space, British plate glass mirror. On sale on Monday for **$39**

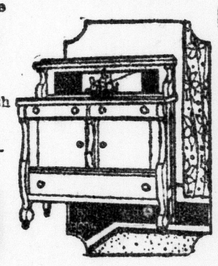

SPECIAL FOR NEXT WEEK

A New and Luxuriously Beautiful Three-Piece Chesterfield Suite

By all means see this Suite on Monday. It's one of the outstanding values in overstuffed furniture in our display. Its beauty can only be appreciated by actually seeing it. Each piece as pictured, upholstered in real English tapestry, with handsome fireside chairs. You'll be surprised that this Suite is marked specially for Furniture Opening Week **$225**

STAR BARGAIN

39c Yd. 39c Yd.

We have selected all the slow-moving or short lengths of drapery materials in our entire stock and placed them on big tables to clear at this price of 39c.

None of these pieces have less than five yards in them; many are full pieces that, for some reason or other, have not moved as quickly as we thought they should. The designs and colors are all good. They consist of

VOILES, in fancy designs, that sold regularly at 75c yard.

CRETONNES that sold from 50 to 80c yard.

MADRAS that sold for 69c yard.

BUNGALOW NETS that sold from 50c to 75c yard.

We know that these are really wonderful bargains, Come while the selection is at its best.

A SPECIAL RUG OFFER FOR FURNITURE OPENING WEEK

Spring calls for new Rugs. Perhaps your home needs only one—perhaps several. All the new Rugs for spring are now on display and marked at the lowest prices. For those who do not feel like parting with the full amount,

We Will Send Any Rug To Your Home For $5.00 Down.

Choose any Rug you fancy—no matter what the price—and it will be delivered immediately to your home. Come on Monday and pick out your new Rug.

A BEAUTIFUL LARGE-SIZE CONGOLEUM RUG FOR ONLY $12 OR $15.

We have the most complete stock in Western Ontario. Every size and every pattern here for your selection.

$1.00 sends a Congoleum Rug to your home.

Ontario Furniture Company, Limited

228-230 Dundas Street.

Western Ontario's Largest Home Furnishers.

SECOND SECTION

London Evening Advertiser

SECOND SECTION

LONDON, ONTARIO, SATURDAY, APRIL 14, 1923.

RAILWAY GETS NEW CHANCE TO FIX PRICE

DECLARES BRITAIN MUST GIVE STAND ON RUHR QUESTION

Premier Smuts Urges Action Be Taken by Empire at Once.

MERELY SPECTATOR

Wants Policy Made Clear in an Effort To Obtain World Peace.

Associated Press Despatch.

Cape Town, S. A., April 14.—Addressing a crowded meeting in the city hall here yesterday Premier Smuts remarked that it was impossible that "our commonwealth" should be a mere indifferent spectator to the rapidly developing crisis in Europe, where forces were being set going such as might well end in the ruin of European civilization.

The time is rapidly coming, if it has not already come, said the premier, when the Commonwealth might have to define its position in certain eventualities.

"Our Commonwealth," Premier Smuts proceeded, "still has a position of power to the main bulwark of world peace. The league of nations is devoid of power, and can rely only on the full and disinterested backing of those having the power, without selfish aims, to serve. Foremost among these is the British empire, whose greatest desire undoubtedly is world peace.

"Its position should be defined, its policy made clear to the world, not in a jingo spirit of arrogance and intermeddling, but of sincere friendship, a spirit of humble determined loyalty to the great cause of peace. It should speak before it is too late, before the passions of the nations have carried them too far.

"Never in history has the British empire had a greater opportunity of doing a noble human service, and I trust it will realize the greatness and glory of its mission, and speak a great word which, with the exception of the United States, it alone can still speak among the nations."

SAY IRISH REBELS PLOT TO MURDER LONDON OFFICIALS

Documents in Possession of Scotland Yard Believed To Reveal Plans.

FREE PRISONERS

Preparations Made To Attack Old Bailey Prison and Power Stations.

Associated Press Despatch.

London, April 14.—Documents said to reveal plots involving the destruction of life and property in London are reported to have come into possession of Scotland Yard as the result of last night's aid on the residences or resorts of Irishmen or women suspected of being republican supporters.

Among the plans said to have been revealed were plots to attack London's lighting and power sources—the underground power stations; efforts to release Irish prisoners from London prisons and projected attempts on the lives of high police officials.

It is stated that the plots had huge ramifications in Great Britain, and particularly in London, and had reached such a stage that a delay of a week by the police might have resulted in the scheme being put into operation.

Among the plans was one for attacking police officers in their houses, and a prominent former cabinet minister is declared to have been marked for attack.

There was a well-organized scheme, it is asserted, to raid a certain London prison, either for the purpose of damaging it or for rescuing Irishmen detained there. Irish prisoners also were to be rescued from prison vans while being conveyed through London.

Preparations had been made for some sort of an attack on the Old Bailey and the underground power stations had all been marked for destruction.

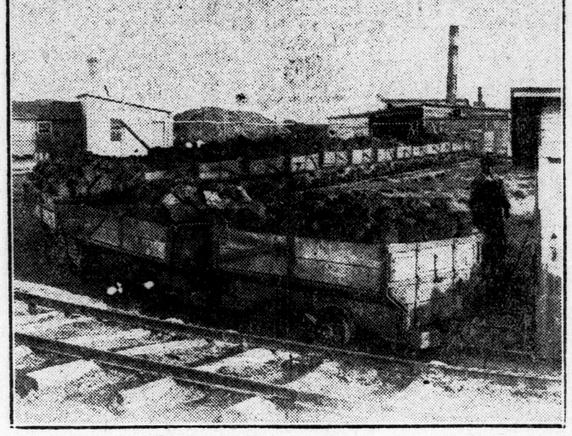

WHERE THE ALBERTA COAL IS MINED.

Following the shipment brought to London by The Advertiser and the favorable report an analysis has brought as to the fuel value of Alberta coal, much interest has been aroused in the possibility of this fuel replacing American anthracite, or at least providing an auxiliary supply which should help to combat future shortages. The photographs show, above, the Rosedale mine at Rosedale, Alberta, and, below, a loaded coal train leaving the mines at Cardiff, Alberta. It was from similar mines that The Advertiser shipment was taken. The photographs are published to illustrate the very substantial development in coal mining in the Canadian West.

All City Income Tax Returns Must Be Filed By April 30

Assessment Department Will Keep Its Offices Open Longer Hours To Accommodate Citizens.

Special to The Advertiser.

The municipal income assessment authorities are stirred to action, announcing today that failure to comply with the regulations in filing tax returns will mean that the delinquents will have to appear in the city police court, subject to the $50 fine.

All returns must reach the department at the city hall not later than April 30, in the event that those assessable have not received any notice. Receipt of notification from the authorities will not mean exemption from assessment or subsequent punishment in the courts.

The authorities point out that less than two weeks remain, and in order that everyone, particularly the workers, will be given a fair chance to file their returns, their office will remain open until 4:30 o'clock on Saturdays, and until 9:30 p. m. on Tuesday and Friday, of next week and the following week. From April 23 to April 30 the office will remain open each evening until 9:30 o'clock.

Sam Glass, income assessment chief, directs attention to the fact that interest on bonds of every description, including war-time issues, is assessable. All statements must be verified with an affidavit. They are incomplete without it, and will not be accepted.

SNOWSTORM DELAYS PHILADELPHIA TRAFFIC

Temperature Drops Eighteen Degrees in Twelve Hours in Quaker City.

Special to The Advertiser.

Philadelphia, Pa., April 14.—An unexpected snowstorm struck Philadelphia early today, blanketing the city under two inches of snow. Street car and vehicular traffic was partly demoralized by the storm.

At 8 o'clock large flakes were continuing to fall and the temperature dropped from 50 to 32 degrees in 12 hours.

GAVE UP HIS BUSINESS DUE TO 'UNHOLY PROFIT'

Arthur J. Baldwin Testifies on Behalf of Tammany Leader.

Special to The Advertiser.

New York, April 14.—Charles F. Murphy, leader of Tammany, voluntarily retired from a business that was paying him $5,000 a day during the war, because he considered this an "unholy profit."

That was the testimony of Arthur J. Baldwin, through his personal attorney, in Murphy's suit to recover $165,000 he paid for an interest in a malto-dextrine business during the war.

GREAT BRITAIN IS STILL LEFT OUTSIDE ENTENTE

France and Belgium Will Not Evacuate Ruhr Unless the Treaty Is Fulfilled.

Special Cable to The Advertiser.

Paris, April 14.—Great Britain, with its objections to the Ruhr occupation, is to be left outside the Entente a little while longer, while France and Belgium apply the screws and bring the venture to a successful and profitable conclusion.

This, according to reports in well-informed circles, is the decision reached by Premiers Theunis and Poincare.

The Franco-Belgian conference terminated shortly after noon today. France and Belgium officially reaffirmed they will not evacuate the Ruhr, except in such ratio as Germany fulfills the obligations of the Versailles Treaty. The prime ministers of France and Belgium have agreed the time is not ripe for healing the rupture in the Entente. Owing to England's attitude, the Ruhr venture must be made productive.

The population of the newly-occupied district will feel the Allied hand more heavily upon it from now on, it has been officially announced.

Pertinax, writing in the Echo De Paris, repeats official sentiment when he says: "The hour is not yet at hand for a Franco-Belgian-British rapprochment, for London is not yet sufficiently converted."

The final session of the conference between the United States and Poincare began at 10 o'clock today, continuing and completing discussion of new measures of repression to be enforced in the occupied areas.

The conference decided that Germany shall pay indirectly the cost of the occupation in the following manner:

Receipts from the sale of any surplus coal and metals, not taken by France and Belgium, shall be used to defray cost of exploitation, and of the occupation; the remainder shall be credited to reparations.

TEN THOUSAND EMIGRANTS WILL SAIL FOR AUSTRALIA

Associated Press Despatch.

London, April 14.—Ten thousand British emigrants are to sail for Victoria, Australia, within five years, according to an agreement under the Empire settlement act, which was signed here yesterday. A comprehensive scheme of migration has been drafted which will cost £3,000,000 to carry through, and the Australian Commonwealth Government has undertaken to borrow the money on behalf of Victoria.

A novel feature of the scheme is that each immigrant will be expected to possess £300 on landing in Victoria. This stipulation is expected to have the effect of attracting a better class of settlers than might otherwise be the case.

CENTRALIZED MARKETING BEING URGED BY BRACKEN

Canadian Press Despatch.

Winnipeg, April 14.—Claiming that a centralized marketing agency would probably do much better in marketing the western crop so far as the farmer is concerned than the present system of marketing, Premier John Bracken moved second reading of the wheat board bill in the legislature last night.

SMALL GIRL'S WIT FOILS ENTRY INTO MONTREAL BANK

Arouses Caretaker and Thus Saves Payroll of Angus Shops.

BANDITS ESCAPE

Men Abandon Safe-Blowing Apparatus While They Flee for Safety.

Special to The Advertiser.

Montreal, April 14.—The wit of a little girl at dawn today foiled a gang of safe-blowers who were within 10 minutes of piercing a safe in the premises of the Banque de Hochelaga, 2701 Papineau avenue, containing thousands of dollars to be distributed today to employees of the C. P. R. Angus shops. Disturbed in their work, the yeggs fled from the bank, abandoning a complete oxy-acetylene outfit, but getting nothing for their hours of work.

Just as the sun was lifting this morning, detectives at headquarters got a flash from the corner of Papineau avenue and Rosemount boulevard that men had broken into the Banque de Hochelaga nearby and were working on the safe. Detectives D'Aoust and French rushed to the place and found that the gang had already disappeared.

They learned that toward 5 o'clock a little girl in the family of Henri Prenault, the caretaker, heard a hissing sound from downstairs. Anticipating that something must be wrong, she awoke her father. He rushed to the front window of the bedroom and threw up the sash.

As he did so, a guard outside the bank fired one shot into the air. Evidently he hoped to scare the caretaker. He then ran out of sight. Going into the bank, Mr. Prenault saw that the men who had been working inside had escaped by a window.

The large double door safe bore bluish rings around the combination. On the floor lay two gas tanks, 50 feet of hose, one oxyacetylene burner, a large square of carpet, and a complete outfit for handling tumblers, etc., as soon as the burning was finished. From the look of the safe, detectives estimate that within a short time sufficient impression would have been made for the yeggs to be able to open it.

Information given to the detectives was that the safe contained the payroll of the Angus shops.

REGINA LAWYER GIVEN SEVEN YEARS IN PRISON

Harold Fisher Sentenced on 65 Charges—Pleads Guilty.

Canadian Press Despatch.

Regina, Sask., April 14.—Seven years' imprisonment in Prince Albert Penitentiary was the sentence passed on Harold Fisher, Regina lawyer, by Judge J. H. Harmon in district court yesterday, after hearing Fisher's plea of guilty to 65 charges of forgery, uttering and thefts of checks aggregating more than $32,000. Fisher was arrested in London, England, and brought back to Regina to face trial.

Until last July, Fisher was employed by the firm of MacKenzie, Thom & Co., where his duties were largely in connection with the administration of infants' estates. Fisher obtained the money by forging and uttering checks on accounts of the firm and of estates administered by the firm.

Although restitution of approximately $11,000 had been made, Fisher refused to state what had been done with the rest of the money. His own counsel declared that he had no idea what had been done with it.

PARIS MILLINERS STRIKE, POLICE PATROL STREETS

Associated Press Despatch.

Paris, April 14.—The streets of the fashionable shopping centres are crowded with the striking employees of the millinery and dressmaking establishments. Gendarmes are stationed in the Champs Elysees and the Avenue de l'Opera and other places to prevent demonstrations.

The strike is gradually strengthening under the encouragement of the communists, it is said, although it has not yet reached the proportions of that of 1919, when 70,000 garment employees quit work.

HEIR TO BRITISH MILLIONS.

Hon. John Jacob Astor Jun., son of Lord and Viscountess Astor, is the sole heir to the Astor millions in Great Britain.

ALLIANCE TO DECIDE MISSION CONVENTION

London May Be Scene of Important Missionary Gathering Next Autumn.

Whether London will be the seat of one of the largest missionary conventions ever held in the Dominion will be decided at the meeting of the local Ministerial Alliance next Monday morning.

The proposal of holding the convention in this city, as one of three or four of a similar size which should be held across Canada, was introduced by a delegation from Toronto at the meeting last month, nad was referred to the executive and representatives from each denomination.

Opinion among the clergy, expressed unofficially last week, was heartily in favor of the convention, and it is expected that official sanction will be placed upon it on Monday.

Ottawa, London, perhaps Toronto, and one of the western cities, were mentioned as strategic points in which to hold the convention.

The feeling in connection with it was that the greater the size of the gathering the greater the inspiration. In this event, the London conference would include in all likelihood the possibly the whole of Western Ontario. The boundaries would be decided definitely when matters had been arranged for the other conventions, but in any case the district which would be represented in London would be larger than at any other convention of the sort ever held here.

The date would be in all probability, the last week in September or the first week in October, and would include at least a week of denominational and mass meetings.

TEMISKAMING TOWNS MAY FORM ASSOCIATION

Special to The Advertiser.

Englehart, Ont., April 14.—Representatives of the different municipalities of Temiskaming are meeting here this afternoon to discuss formation of an organization for this district along lines similar to the Ontario Municipal Association. Its object would be, according to Newton White, clerk of Dack Township, who issued the invitations, to attend the meeting, "the co-operation of the local councils for their mutual advantage and protection."

Mr. White declares there appears to be a strong feeling in favor of forming an organization such as he suggests.

ONE MORE PARLEY THEN THE COURTS, IS MAYOR'S VIEW

Preliminary "Showdown" With Street Railway Staged for Wednesday.

VARYING OPINIONS

Unless Company Sets Purchase Price, Mayor Favors Legal Action.

A preliminary "show-down" with the London Street Railway, as prescribed by Mayor Wenige in his long famous inaugural address has been set for Wednesday next. City Clerk Sam Baker has been directed by His Worship to set that evening aside for a gathering of the members of the city council's transportation commission.

The street railway authorities will be notified to that effect, while special invitations are extended to Charles Currie and Richard Ivey, president and vice-president, respectively, of that corporation. They should be in attendance, advises the mayor, and come armed with a purchase price for their holdings.

Otherwise "the jig is up," according to His Worship, who gives assurance that if no price is forthcoming, it will be "on to the courts," if he can have his way about the matter.

"We propose that something tangible be accomplished at this session," he relates. "Nothing was done at the last meeting of the committee but argue about details. We want a price this time, or else I'll favor, as I have done in the past, test out the validity of the bylaw."

"You do not favor arbitration proceedings then," he was asked.

"Absolutely no. Neither do I favor any $700,000 trial price, as evidently suggested by Ald. Drake," was the reply.

Another Dream.

Members of the council, and particularly of the transportation committee, were confused yesterday and subjected to certain misunderstanding by a Free Press forecast, that they were to assemble last night for another conference with the company officials.

It developed, The Advertiser learned, that no meeting had been called, or had even been thought of particularly in view of the fact that the president of the company left the city the same day that the Free Press predicted the meeting. Naturally some of the committee were just a little perturbed, each thinking that a special session was about to be staged, to which he was not invited.

Mayor Wenige cleared the air, however, by announcing that no meeting had been scheduled, but that on would be held next Wednesday. The clerk has been notified to that effect as well as the street railway authorities.

Just how do the city councillors propose to solve the transportation problems that confront them is a pertinent question at this moment, and one that arouses easily the average citizen.

From the tenor of their remarks it is reported that they are not of one mind—but several—when it comes to the choice of the next best move.

Majority For Parley.

A couple of them line up with Mayor Wenige in his demand to cease bickering and project the entire issue into the court rooms, but the vast majority are certainly reluctant to adopt drastic measures without further parley, holding that the carrider must be considered first, and the possibilities of improved service after hearty co-operation must not be ignored. A third element favors purchase of the line, with the price set by a competent board of arbitration.

"The mayor wants them to name a price, but I don't believe we will ever get a price from them," says Ald. W. A. Wilson, while Ald. Albert Judd is quite frank in his belief that there is but one satisfactory solution—arbitration proceedings.

"If the company sets a price, it will be so high that the people will never approve of it," he points out, "while if the council sets a price the company will not agree to it. Arbitration seems to be the only real arrangement, and while the Toronto arbitration proceedings were expensive, we should profit by their mistakes and keep the expense budget lower."

Varying Views.

"No arbitration," opines Ald. George Burdick, on the other hand, adding without reluctance that he is puzzled as to what may transpire.

"We have asked them several times for a price, and they have refused," he recalled. "It is my opinion that the road is showing such a fair surplus that they do not wish to sell. I do not favor arbitration."

Ald. Frank McKay's opinion is brief, but to the point: "Act in accordance with the bylaw," he advises, "and fix a price by arbitration."

Ald. John T. May is similarly disposed. "Live up to the bylaw," he says. "But, if possible, get the company to submit a price. If they are willing to sell and will place a fair estimate figure for their road, it would be to the best advantage of the citizens. If no price is forthcoming, and we desire to buy, then there is arbitration left."

"Get a price," insists Ald. John Colbert. "I would favor arbitration if the people had not already voted upon the question, but they have already defeated the proposition. I would ask for a price from the company. What to do after a possible refusal I would not care to say now."

CHURCH "TROUPERS" MEET ADVENTURES

Derailment of Springbank Car Gives Party Long Wait in the Suburbs.

Unexpected adventures fell to the lot of the company of young people of the Southern Congregational Church, who last night, about thirty in number, went to the Byron Sanatorium to present their humorous play, "The Old District School." Some of the more superstitious of the company say that only the fact that it happened just as Friday the thirteenth passed into the yesterday prevented the adventure from having more serious consequences.

Leaving Springbank on the last car, No. 26, affectionately known as "Old Reliable," the company had just passed Woodland when the car was derailed near a steep embankment. The fact that the car was going at a slow pace prevented it from going over the embankment.

It was not until 2:30 that assistance in the form of a wrecker and another car could be brought, and the members whiled away the hours with singing and rejoicing that "Old Reliable" was not numbered among the speed demons of the London Street Railway Company.

The performance at the Sanatorium in vocational hall was successfully presented, with Rev. H. F. Storey, the pastor, acting as chairman and an audience of patients and nurses large enough to quite fill the hall.

The play was augmented also by solos by Miss Helen Walton and Woodrow Ward, with Miss Ethel Walton and Miss Eunice Hilton as accompanists.

The patients and nurses played the host at a delightful supper which followed the play.

BELIEVE REBEL LEADER HAS EVADED PURSUERS

Eamonn De Valera Has Apparently Slipped Through Free State Dragnet.

Special Cable to The Advertiser.

Dublin, April 14.—Eamonn De Valera, fugitive leader of the Irish irregulars, apparently has escaped the Free State dragnet in Tipperary, a reliable despatch from Clonmel stated today.

Thousands of troops, assisted by aeroplanes, are said to have combed the regions of the Waterford Mountains since early Friday, attempting to capture the former president.

A torrential, however, hindered their work, and it is believed that De Valera has escaped in safety.

Associated Press Despatch.

Dublin, April 14.—Free State army headquarters says it is unable to confirm or deny the report of the arrest of Countess Markievicz.

MINERS RESUME WORK IN 2 SYDNEY COLLIERIES

Associated Press Despatch.

Sydney, Australia, April 14.—Work has been resumed at two collieries, where the miners were on strike and a general upheaval is now regarded as unlikely.

The strike was launched as a protest against sentences passed on miners by a northern territory magistrate for absenting themselves from

STREET RAILWAY MEN OPPOSE ONE-MAN CARS

Union Decides To Protest the Importation of 15 More as Retrograde Step.

Members of the London Street Railwaymen's Union protest against the introduction of another fifteen one-man cars on city thoroughfares, as suggested by the company to the city council, as a means whereby their accommodation problems will be substantially reduced.

This question claimed certain attention at the regular meetings of the union on Thursday night and Friday afternoon, The Advertiser has been informed.

No definite action was noted at these gatherings, but the issue was referred to the executive board of the union for further consideration. From present indications it is acknowledged the general attitude of the members was that this latest move by the street railway authorities should not pass unnoticed.

The Advertiser questioned why there should be such opposition to the proposal to convert double-truck cars into vehicles of the one-man variety. The reply was that the latter car would prove, in the opinion of the union, a detriment to the city. The operation of one-man cars is a move backward, they stated.

The "one-man" tangle should come before the city council again on Monday night, when a report will be submitted by the members of the transportation committee, who conferred with the street railway officials recently when the proposal was broached.

There is every indication, however, that the report will rest in abeyance pending the outcome of a similar gathering set for Wednesday evening.

MONDAY IN PARLIAMENT.

Canadian Press Despatch.

Ottawa, April 14.—Estimates of the department of immigration will be the order in the House of Comons, followed by those of the departments of trade and commerce and public works.

The Senate stands adjourned until Tuesday evening.

TO CREATE MARSHAL FOCH A MARSHAL OF POLAND

Associated Press Despatch.

Warsaw, April 14.—When Marshal Foch comes to Poland in May, he will be created a "marshal of Poland," by order of President Wojciechowski, acting upon the cabinet's initiative.

THE GUMPS—THE IMAGE BREAKERS

Friday, Thirteenth Is Lucky Night For Guests at I. O. D. E. Charity Ball

Black cats and all other weird and unlucky things which naturally associate themselves with Friday the thirteenth were whisked out of sight, and every tiny shadow of superstition dispelled by the glow of purple and gold lamps at the annual charity dance held successfully in the Winter Gardens last night under the auspices of the Campbell Becher and the Janey Canuck chapters of the Daughters of the Empire.

In spite of the doubly gloomy suggestions of "Friday" and "thirteen," the guests were delighted and merry as they danced beneath a gay canopy of purple and gold and green and white streamers and entered into the fun of the drawing contest in connection with the thirteenth dance, happy in the assurance that "thirteen" simply had to be someone's lucky number. The choice of a Stetson hat at Orth's limited was the good fortune of the gentleman winner and a Bohemian vase from the firm of John A. Nash that of the lady.

Another "thirteen" contest had as its prize nothing less precious than half a ton of black diamonds, donated by the firm of Hawken & Lang. It followed on the most thoroughly enjoyed number of the evening, the ninth dance, "The Parade of the Wooden Soldiers," a circle two-step, during which favors were distributed, each with a number, and at the conclusion Mayor Wenige drew for the lucky number.

Soft lamps and wicker chairs were cosily arranged for sitting out, through the courtesy of Messrs. Collett & Wyatt.

Consenting to act as patrons and patronesses for the event were Gen. W. B. King and Hon. Mrs. Shuttleworth King, Mayor and Mrs. Wenige, Mr. and Mrs. Allan McLean, Col. and Mrs. A. A. Campbell and Mrs. A. V. Becher.

Insure Success.

The committee serving under Mrs. Walter Glassford, of the Janey Canuck Chapter were Mrs. N. E. Ashton. and Mrs. Alma Egelton and Misses Inez Sutherland, Ruby Alexander, Florence Jackson, Dorothy Day, Agnes Smith, Edna Pletch, and Eleanor Liddle, and under Mrs. F. J. Greenaway, regent of the Campbell Becher Chapter were, Mrs. Bert Hookway, Mrs. Jack Murray, Mrs. Harry Bell, Mrs. Claude White, Mrs. Harry Morgan, Mrs. F. W. Kirkpatrick, Mrs. W. A. McWilliams, Mrs. Gordon Keenleyside and Mrs. (Dr.) W. McLean.

Amongst the hundreds of guests were noticed the following:

Mr. and Mrs. Harry Bennett, Mr. and Mrs. W. J. Ashplant, Mr. and Mrs. R. F. Magee, Mr. and Mrs. T. A. Rainie, Mr. and Mrs. J. M. Brown, Mr. Gordon Brown, Mr. and Mrs. F. L. Lucas, Mr. and Mrs. W. B. Knott, Mr. and Mrs. Thompson, Mr. and Mrs. John A. Nash, Mr. and Mrs. J. A. Stuart, Mr. and Mrs. A. Butchart, Mr. and Mrs. Husband, and Mr. D. F. Moyer, Mr. and Mrs. Ed. Croden, Mr. and Mrs. Wilbur Archer, Mr. and Mrs. Tom Purdom and Mrs. A. L. Milne of Los Angeles, Mr. and Mrs. Ed. Waller, Mr. and Mrs. Neil Stryker, Mr. and Mrs. Gordon Edgecombe, Mr. and Mrs. Harold Murdy, Mr. Tom Rowat, Mr. Guy Rowat, Mr. and Mrs. Harold Truax, Mr. and Mrs. Fred Marshall, Mr. and Mrs. C. J. Atkins, Mr. and Mrs. Arthur Keene, Mr. and Mrs. Lou Summers, Mr. and Mrs. Reginald Wilson, Mr. and Mrs. Fred Johnston, Mr. and Mrs. W. Scott, Mr. and Mrs. A. E. Heaslip, Mr. and Mrs. R. F. Morgan, and Mr. and Mrs. W. Anderson.

IMPROVE SHINING HOURS MAKING BASKETRY.

The above picture shows the "Count On Me" Club of the Y. W. C. A. in action, a group of ambitious young girls, who, not content with being very busy all day long, must add to their accomplishments by all manner of classes in the evening. They have been specially fascinated with basketry and evolving jardinieres, lamps, trays, baskets, book racks, a great variety of articles as artistic as they are useful. Other girls, also members of the Federation of Girls' Clubs of the "Y" have enjoyed the privilege of joining the "Count On Me's" in various classes. Miss Jean Rowat is the teacher, and Miss Isabel Tanton the leader.

Don't Throw Your Old Rugs and Carpets Away

No matter how old, how dirty, how dilapidated, have them made into the famous

VELVETEX RUGS

We have hundreds of recommendations from our satisfied customers.
Our driver collects the carpet from attic, cellar or off the floor and delivers the finished rug, without any extra charge.
Send postal card to have our representative call, or phone 2485. We pay express, both ways.
Write for Leaflet. Established 1909.

CANADA RUG COMPANY

VELVETEX BUILDING, 96 - 98 CARLING ST., LONDON, ONT.

CLUB NEWS

PRESENT PLAY.

The play "St. Philumena," which is to be presented on Monday night by the members of the St. Martin's Club, in the parish hall of St. Martin's Church, South London, is from the pen of Mary T. Robinson, and is founded on one of the leaflets, "St. Philumena," published by the Augustinians of the Assumption, Paris.

It deals in a dramatic manner with the life story of Philumena, a young girl of ancient Greece who rather than renounce her faith on the order of the Emperor Diocletian, falls a martyr and victim to his cruel persecutions.

Included in the cast are the following members of St. Martin's Club: Rowena Smoothly, Johanna Uyen, Matilda Groom, Winnifred Reeves, Zita Fitzpatrick, Grace Warburton, Geraldine Snfoothly, John R. Orendorft and Marie Walker.

SAYS "THANK YOU."

The London Child Welfare Association gratefully acknowledges the following donations received since January: Lord Roberts Chapter, I. O. D. E., two quarts of milk; Class 27, of Dundas Centre Methodist Church, three quarts of milk daily; Miss Shaw-Wood, one quart of milk daily for six weeks; Talbot Street Mothers' Club, $5 a week; Victoria School Mothers' Club, flannelette garments, $18; Wortley Road Mothers' Club, 47 flannelette garments; Hill Street Mothers' Club, 13 garments; Abigail Becker Chapter, three dozen garments; Girls' Service Club, per Mrs. Nichols, 76 garments; "A Friend," one ton of coal. Clothing is acknowledged from the following: Mrs. David Williams, Mrs. R. Cairncross, Mrs. Duncan, Mrs. Harrison, Mrs. J. F. Ferguson, Mrs. Cromwell, Mrs. Jones, Mrs. Powell, Mrs. S. H. Walker, Mrs. Bryan, Miss Cameron, Miss McDermid, Mrs. G. Fraser, Mrs. Mills, Mrs. Patterson, Mrs. Southwick, Mrs. George Reid, Mrs. Reed, Mrs. Rafftrey, Mrs. Stirling, Mrs. Milligan, Mrs. Gray, Mrs. Dennis, Mrs. Rogers, Miss Grieve.

ROBINSON W. M. S.

Mrs. F. W. Marshall was elected president of the Women's Missionary Society of the Robinson Memorial church, yesterday afternoon, at a meeting over which the pastor, Rev. W. L. Hiles, presided.

Other officers elected were honorary president, Mrs. Wilson; first vice-president, Mrs. E. G. Powell; second vice-president, Mrs. W. J. Ray; third vice-president, Mrs. F. Whitehouse; recording secretary, Miss M. Hawkins; corresponding secretary, Mrs. Lince; treasurer, Mrs. Trowhill; watchtower superintendent, Mrs. Wigmore; systematic giving, Mrs. N. T. Hiles; stranger secretary, Mrs. Scandrett; pianist, Mrs. N. McVicar, and studybook secretary, Mrs. H. W. Paddell.

ORGANIZE AID SOCIETY.

Ladies of Brich street Methodist church this week organized a Ladies' Aid Society at a gathering held in the home of Mrs. Meade Hammond. Officers named were, president, Mrs. Frank Whitehall; secretary, Mrs. A. D. Skinner; treasurer, Mrs. John Hammond.

ST. THOMAS DANCE.

Special to The Advertiser.

St. Thomas, April 13.—One of the most delightful dances of the season was held Thursday night in the Engineers' Building by Dr. and Mrs. Franklin Lawrence and Mr. and Mrs. George C. Carrie.

Mrs. Lawrence received the guests in a rose gown with long, full sleeves of cream lace, while Mrs. Carrie appeared very charming in a black costume with touches of cherry, and carried a small French fan in the same shades. In the prettily-decorated ballroom about 175 guests enjoyed a game of bridge during the first part of the evening. Following the dainty supper, Black's Orchestra provided excellent music for dancing.

Among those present from out of town were Mrs. Ashbaugh of Windsor; Mr. Fritz Ashbaugh of Williams College, Pennsylvania; Mrs. W. F. Boughner, Miss Helen Boughner, Miss Ruth Granger, Miss Helen Gerard, Mr. and Mrs. H. P. McMahon, Mr. and Mrs. James Baxter, Mr. and Mrs. Bud Manning, Mr. Richardson, Mr. King Boughner, and Mr. Richard Butler of London; Judge and Mrs. Ross of Strathroy and St. Thomas; Mr. and Mrs. Newton of Strathroy; Mr. and Mrs. Robert Ferguson, Miss Ferguson and Mis Helen Ferguson of Southwold; Miss Leone Koepke, Flint, Michigan; Mr. J. K. Johnston of Ingersoll; Mr. H. Stark of Kitchener; and Mr. H. S. Richardson of Windsor.

WEDDINGS

KERR—GREEN.

Dutton, April 13.—St. Peter's rectory was the scene of a quiet wedding at 10 o'clock Wednesday morning, when the Rev. T. H. Inns united in marriage Josie Lorene, daughter of Mrs. R. P. Green of Port Talbot, and Donald R. Kerr of Shackleton street, Dunwich. The bride looked lovely in a gown of white crepe de chine trimmed with radium lace and sequin, and wearing the conventional bridal veil. She was attended by her cousin, Miss Clara Gardiner, who wore brown taffeta, with brown hat. The groom was supported by Richard Green.

Mr. and Mrs. Kerr left on the noon train for Detroit and Cleveland, the bride traveling in a blue satin dress, with sand-colored coat and hat.

On their return they will reside on the groom's farm on Shackelton street.

JANES—OWEN.

On Wednesday morning, at Victoria avenue Methodist parsonage, Chatham, the marriage took place quietly of William Janes and Sarah Owen, both of Chatham. The service was read by Rev. A. E. Jones at 11 o'clock. After a trip to Detroit and other points, Mr. and Mrs. Janes will reside on Patterson avenue, Chatham.

50,000 Gallons of Clear Sparkling Water

This immense amount of water is used daily in our laundry with the purest of soap money can buy, to wash and rinse the soiled fabrics that have been entrusted to our care. We have many Family-Washing Plans ranging in price from doing just the washing part to our High-Grade Hand-washed and Hand-ironed work. Many plans are washed separately with no marks. We welcome the small bundles as well as the large ones. Phone 558 and try one of the "Department Store" Laundry Plans.

SOMEWAY AND SOMEHOW.

The Parisian SHOULD BE YOUR **Laundry**

Launderers, Dry Cleaners, Dyers and Rug Cleaners.

ywt

Subscriptions Received
FOR PERIODICALS AND NEWSPAPERS FROM ANY PLACE ON EARTH.
Red Star News Co.
10 MARKET LANE.

STAR TRAVELS HERE WITH FLOWER CHAPTER

Beautiful Ceremony Marks Visit of St. Thomas Guests To Local O. E. S.

Since the occasion was the initial presentation of the "Traveling Star" in London, the meeting this week of the Forest City Chapter of the Order of the Eastern Star was more than usually large.

Coming to London from St. Thomas, the star was presented by Flower City Chapter 91, which with its ceremonies, exemplified the degrees. The ceremonies were particularly lovely, each member of the team carrying five-pointed stars, wound with flowers in the five colors of the order. The presentation by the St. Thomas chapter to the local order of a beautifully worked altar cloth was, as well, a part of the exercises.

The star was delivered into the hands of the Worthy Matron of the Forest City Chapter, Mrs. A. W. Linnell, and the worthy patron, Duncan Ross. It will remain here a month and will then be taken by the Forest City chapter for presentation to the Sarnia order, going thence to a meeting of the Grand chapter in Windsor.

A delegation of over sixty came over from St. Thomas and were accompanied by the worthy patron, Mr. Cascadden, Mrs. Alice Meadows, the past worthy grand matron, and Mrs. Ryckman, the worthy matron.

Present also for the ceremonies were E. T. Essery, past worthy grand patron and Mrs. Lena Logan, associate grand conductress of the Grand Chapter of Ontario.

The institution of the "Traveling Star" originated two years ago with the grand chapter. The intention behind the rite is the promotion of the fraternal spirit among the orders, and this is achieved by the visits of various orders, carrying the star from chapter to chapter.

Social and Personal

Mrs. Geo. H. Belton entertained informally at the Hunt Club last night.

Mr. and Mrs. Laurie Gillies of Beattie avenue are spending a few days in Toronto.

Miss Ethel M. Wilson is spending the week-end in Windsor, the guest of Mr. and Mrs. J. H. Padfield.

Refreshments were served by the hostess and an informal half-hour of chatting enjoyed after the meeting proper.

On Wednesday Mrs. (Dr.) W. J. Tillmann was the hostess of a delightful dinner at her home on Central avenue.

Mr. and Mrs. R. C. Eckhart, and Mr. and Mrs. A. B. Eckhart have returned from a winter spent in Florida and Cuba.

His honor the lieutenant-governor of Alberta, Hon. R. G. Brett, M.D., LL.D., was the guest of Mr. and Mrs. Thomas Mortimer, Central avenue, a few days this week.

Mrs. Ernest Conn of Dundas street also entertained delightfully at supper in the De Luxe Cafe, with a shower of Madeira linen as a feature. Covers were laid for fourteen at the affair.

Miss Madeline Christopher, at her home on Adelaide street, was a hostess on Thursday night, when twelve of Miss Morkin's friends presented her with a dozen beautiful cut glass goblets.

Miss Elsie Garfat, R.N., of Westminster Hospital, was called to New York on Sunday last by the serious illness of her sister, Mrs. J. L. Wharton. Mrs. Wharton is well known in London, and her friends will regret to hear of her illness.

Several new members were added to the London Chapter of the Alma Daughters which met this week at the home of Mrs. Joseph Smith, Princess avenue. Very little business was connected with the program, musical contests proving a delightful feature of the evening.

Mrs. John Moran, 957 Maitland street, was also hostess for Miss Morkin, when a miscellaneous shower was given in her honor. The home was beautifully decorated with spring flowers, and Master Jim Moran presented the bride-elect with an array of beautiful gifts. Guests numbering thirty were present.

In honor of Miss Josephine Morkin, whose marriage takes place Monday, April 16, to Mr. W. F. Stambach, friends of the bride have vied with one another in giving delightful social affairs. Her fellow-employees at Gray's, Limited, this week presented Miss Morkin with a gift of silver, and the home of Mrs. W. S. Clarke, 50 Gerard street, was, on Tuesday, the scene of a kitchen and grocery shower in her honor. Pink roses and marigolds were used most effectively to decorate the living-rooms and the tearoom. The guests included twenty-five girl friends of the bride-elect.

HUTTON C. C.

At a meeting of the Hutton Community Club, held Tuesday evening, Professor H. R. Kingston of the Western University delighted the audience with his graphic lecture, "The Wonderful Heavens." This lecture was under the auspices of the University Extension Course.

WE HAVE WITH US TODAY.

On the left is Mr. Sydney F. Sims, star member of the London Drama League, who is sure to play with professional finish the part of Simone in "A Florentine Tragedy," by Oscar Wilde, which the league is presenting Monday and Tuesday evenings in the Patricia Theatre. On the right we have one of London's most charming matrons and talented artists, Mrs. Arthur Brickenden, who takes the amusing role of Mrs. Brimmington-Budd in "The Little Gray," a farce comedy from the pen of another "London's own" artist, Miss Grace Blackburn, otherwise "Fan-Fan."

THEY REALLY HAPPENED "LITTLE GRAY" INCIDENTS

In one of those old red stone houses, formerly famed for being the mansion of some pretentious New York family, one may find an exclusive modiste establishment conducted by Madame Taffeta, known to her many intimate friends in private as plain Mrs. Smith.

Here were dispensed ladies' wearing apparel of the most ultra-fashionable nature, flattery (known in the vernacular of the street as "soft soap") and prevarications, but chiefly prevarications, because Madame was the world's champion long distance prevaricator.

Numbered among her clientele were several select New York ladies, famed for their wealth and family traditions, rather than for their physical perfections. But Madame Taffeta made Annette Kellermans of them all. They paid four times too much for the pretty dresses, but think of Madame's pretty speeches that went with them.

"My dear Mrs. Van Morganbilt, you have by far the most beautiful figure and carriage of any of my patrons."

And although Mrs. Van Morganbilt is far from being a perfect thirty-six, she goes away fully convinced that what the dear Madame says is true. Could Dr. Coue do as well?

While in New York Miss Grace Blackburn resided near "Madame Taffeta's" shop, and in one way or another became quite familiar with the establishment. Her observations led her to believe that reproductions on the theatrical stage of some of the conversations and mirthful situations taking place daily in this exclusive shop would indeed be interesting.

As a result we have her "Little Gray" being produced at the Patricia Theatre next Monday and Tuesday evenings by the London Drama League. In conjunction with this play there are two others, viz: "The Valiant," and "A Florentine Tragedy."

PLAYS TWO ROLES.

She's Mrs. W. H. R. Smith, a brilliant and experienced member of the London Drama League, who takes two widely different parts in the presentations of Monday and Tuesday evening next week. She appears first as Mrs. Mortimer Mudge in "The Little Gray," by Grace Blackburn. A complete transformation is necessitated in order that she may appear as Maria in "A Florentine Tragedy." And she has never yet failed to be absolutely in character in a Drama League production.

Our Children By Angelo Patri

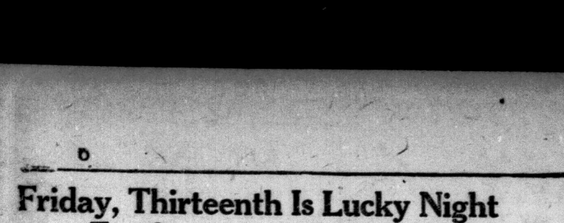

BELLE DRESSES UP.

Belle was quite a big girl, past twelve, and full of the visions of twenty. She loved to dress up, and nobody's wardrobe was safe. Hats and ties from her brothers' stores and anything at all from her sisters' and mother's!

No amount of scolding or scorning seemed to check her mad rioting in borrowed plumage. Nothing was too much, nothing incongruous, to her acquisitive mind. The family began to look up in sheer self-defense.

One noontime she reached home to discover that the house was hers. A note told her where to find her luncheon and what to do after school. "We'll all be home before dinner time. Do what you can to get things ready and help us as much as you can."

"Must have been in a great hurry," mused Belle. "Everything is scattered about. And all the drawers and boxes and things are wide open. How careless. Burglars might come any minute. I'll put a few away now before I go back to school."

But her dressing-up notion possessed her at sight of all the finery. That black velvet gown! Just the thing for a start. A little loose in spots and a bit longer than they were wearing them. But still—

That lovely lace scarf would be just the touch. Gorgeous things, these green satin slippers! A bit of cotton in the toes and they'd fit perfectly. Lovely high heels! A piece of ribbon tied about the ankles would keep them on better.

Jewels! One must have jewels. Chains and strings of beads. One could wear a good many if one put long ones on as well as short ones. They could be knotted about the wrists, too, for bracelets. The ends dangled beautifully.

Oo-o-o; ring! Taken altogether, the family had quite a many. Each finger could carry some. The big green one would do for the thumb! Emeralds were so stylish.

Now this big black hat. With a plume or two tied on, and a bunch of flowers to give color it would look like something. Hm! Pretty stylish.

"Wouldn't the girls be crazy if they saw me now? I'm going over and call on Mrs. Withers. She's the most 'exclusive' friend my mother has She'll appreciate my costume. Just a little perfume, though I like them all," and she doused herself generously, and strolled down the street to the colonial house among the pine trees.

When her family arrived that evening they were startled by the darkness and the stillness. No Belle. A hasty examination gave the impression that burglars had visited them. "Quick, the telephone. Daddy! Belle! Police!"

But the telephone shrilled before they had reached it, and Mrs. Withers' well-modulated voice said: "I have Belle. Won't you come right over? She's all right, but I thought I'd keep her until you came home.

There sat the very wilted prisoner, decked in velvet and plumes and green slippers and jewels galore, weeping copiously. "I made her stay just as she was. I wanted you to see that I had good reason. But I think she's been punished enough."

"I even haven't had any lunch," sobbed Belle. The family think their wardrobes are safe for some time to come.

(Copyright, 1923, by the Bell Syndicate, Inc.)

He Had Been Sick for a Long Time

John Berezowecki Says: "Use Dodd's Kidney Pills."

Saskatchewan Man Is Now Able To Work As Well As Ever.

Ringleton Firs, Sask., April 13.—(Special)—"I have been suffering for some time from pains in the back and rheumatism, brought about by a cold," states Mr. Berezowecki, a resident of this place. "My head used to ache, and I was always tired and nervous. I took two boxes of Dodd's Kidney Pills and they did me a lot of good. I can now do my work as well as I ever could."

Mr. Berezowecki suffered from two of the various ills that accompany any Kidney trouble. That's why he got prompt and permanent relief from Dodd's Kidney Pills. They act directly on the kidneys, strengthening them, and enabling them to do their full work of straining all the impurities out of the blood. Impurities in the blood are the seeds of disease. Dodd's Kidney Pills make good health by removing the seeds of disease. Sound kidneys mean pure blood. Pure blood means good health.

Ask your neighbors if Dodd's Kidney Pills do not make sound kidneys. —Advt.

Mrs. J. W. Sampson Tells How Cuticura Healed Her Scalp

"I was troubled for years with a dry scalp and dandruff. There were small scales on my scalp and it itched and burned a great deal. My hair was very dry and lifeless, and fell out when I combed it. I began using Cuticura Soap and Ointment and after a few applications could see an improvement. I continued using them and in three months was healed." (Signed) Mrs. J. W. Sampson, 4705-32nd Ave. S., Seattle, Wash.

Keep your skin clear by using Cuticura Soap, Ointment and Talcum for every-day toilet purposes. Touch pimples and itching, if any, with Cuticura Ointment; bathe with Cuticura Soap and hot water. Dry and dust lightly with Cuticura Talcum, a powder of fascinating fragrance.

Sample Each Free by Mail. Address: "Cuticura, Dept. 24A St. Paul St., W., Montreal." Sold everywhere. Soap 25c. Ointment 25 and 50c. Talcum 25c. Cuticura Soap shaves without mug.

for BURNS

FOR SCALDS, CUTS AND BRUISES, FOR COLDS, COUGHS AND BRONCHIAL AFFLICTIONS, FOR STIFF MUSCLES, SPRAINS AND STRAINS AND NUMEROUS OTHER AILMENTS COMMON TO MAN AND BEAST, THERE IS NOTHING SUPERIOR TO THAT OLD TRIED AND RELIABLE REMEDY,

DR THOMAS'
ECLECTRIC OIL

GIVE MINISTER AND BRIDE FINE PIECE OF FURNITURE

Observing handsomely the occasion of their wedding, the congregation of St. Paul's Presbyterian church, last week, presented their minister and his wife, Mr. and Mrs. J. M. McKillop with a fine piece of furniture, spending as well an enjoyable evening at the manse.

Mr. G. Willox who delivered the address of presentation, dwelt at some length on Rev. Mr. McKillop's splendid ministry, and wished the couple long life and happiness to enjoy their gift.

Miss R. Flannigan and Messrs J. Blyton, and R. Okrier, sang solos during the evening, which were greatly enjoyed.

F. Rossiter was in the chair for the occasion and the presentation was made by Mrs. J. A. Cody.

Mothers and Their Children

Doing for Others.

Early in the year I provide a strong, good-sized pasteboard box in which the children save all the attractive pictures they clip from papers and magazines through the year. In November they begin making scrapbooks, using strong paper for the leaves and cretonne for the covers. The scrapbooks are sent to the children's ward of a hospital. All through the year my children are on the lookout for pictures for their books.

(Copyright, 1923, Associated Editors.)

Fashions by Wire

Special to The Advertiser.
Copyright.

BEETLE IN BONNET.

Paris, April 13.—Many of the hats worn here today are aflame with great metal beetles. These are, of course, a result of the scarab craze, and the huge glistening cabochons in beetle form are as brilliant as any which Luxor ever saw.

BINDS HAIR WITH LAUREL.

London, April 13.—Side by side with the elaborate and sometimes top-heavy Egyptian head-dresses so universally worn in the evening now, there is a lighter and daintier ornament for the young girl. It is a slender laurel wreath of gold interspersed with tiny brilliants and pearls.

NILE GREEN LINGERIE.

London, April 13.—Nile green is one of the shades which have come into popularity again today, along with the other greens so much favored this season. Lingerie of Nile green is the latest fad, the hems being invariably decorated with bands of Egyptian figures and symbols.

NECK OR WRIST?

New York, April 13.—It is a bit hard to distinguish the latest bracelet from a necktie, now that necklaces today are shorter than they have been. The latest bracelet is a thin twist of jewels or of platinum, with a pendant. It is meant to be wound several times around the wrist.

COLORFUL SHOES.

New York, April 13.—Shoes are among the most colorful items of dress at the moment. Along Fifth avenue, inside the shops and outside, you may see sandals of daffodil yellow and of orchid, as well as of blue, green and crimson. One type of shoe has buckles on which the head of Tutankhamen is outlined in jewels.

MISS ROSAMUND DUFF ADDRESSES LOCAL "Y.'S"

"Wear always the white ribbon, which signifies your cause, and work always to the objective which it represents."

This was the message Miss Rosalind Duff had for the members of the Young Women's Christian Temperance Union who met informally last night at the home of Mrs. George Copeland, Richmond street, for the privilege of meeting Miss Duff and hearing her address.

Miss Duff was a delegate to the world convention held in Philadelphia, and she spoke admiringly of the great enthusiasm shown by the delegate from Japan. She reminded the local organisation of the importance of constantly banding together to attain their object.

Mrs. Copeland served refreshments at the conclusion of the meeting, and the members enjoyed a social half-hour.

WARDSVILLE W. I.

Special to The Advertiser.

Wardsville, April 13.—The members of the Wardsville Women's Institute were guests of the Alborough No. 11, W. I., Thursday afternoon at the home of Mrs. Wilson Funk.

In the contest which featured the program, Miss Gourlay was the winner. A most enjoyable number was the recitation by Miss Susie Hillman. Refreshments were served and an informal chat followed the meeting.

'Thanks, Old Man, for Telling Me About DR. CHASE'S NERVE FOOD

It has given me back my old time vigor and made me strong and well.

This is the way people feel about DR. CHASE'S NERVE FOOD. It lifts them out of the tired, nervous, helpless condition resulting from exhausted nerves, restores health and vigor and makes life worth while.

COULD NOT SLEEP

Mr. A. W. Foster, 178 Le Breton St., Ottawa, Ont., writes:—"For almost a year I was troubled with "nerves," was restless, especially on retiring, when I would be unable to sleep for hours. I was easily fatigued, or excited and very irritable. A neighbor recommended the use of DR. CHASE'S NERVE FOOD, but I neglected doing so until one day when in a drug store it was again recommended. I bought a box immediately and before the first week had passed I was enjoying a good night's rest every night. I gained rapidly in every way while taking this treatment, and my general state of health is now very much improved."

HEALTH RUN DOWN

Mr. Charles E. How, R. R. No. 5, Aylmer, Ont., writes:—"My system became generally run down, and I suffered from dull, heavy headaches. I was nervous, could not sleep at night, and my muscles used to twitch. My appetite became poor, I had indigestion and weak spells. I consulted a doctor who gave me a tonic, but it did no good. I used other remedies, too, before finally trying DR. CHASE'S NERVE FOOD. I found that this did me more good than anything I had ever taken. I can heartily recommend it to anyone for weak nerves or run down system. I have also found DR. CHASE'S OINTMENT splendid for cuts, bruises, etc."

DR. CHASE'S NERVE FOOD
THE GREATEST OF NERVE TONICS

Jenny Lind Invented Pullman

JENNY LIND found traveling on this continent very uncomfortable. So she had the seats of an ordinary coach removed and the vehicle furnished with chairs, tables and other pieces of furniture. She jocosely called this her "parlor car."

A Magazine Page For Everyone

Mona Lisa Has No Eyebrows

IT WAS the fashion during Leonardo da Vinci's time, for the ladies to pluck out or cut off their eyebrows. Leonardo apparently preferred the youthful face to show the rounded contour of the brow, rather than to have it muffled by a fuzz of hair.

"THE STRANGER"

A Story of Tangled Human Emotions Told With Sympathy By a Great Writer

BY JOHN GOODWIN

Joan Finds Philip Where She Expected Alf and They Two Wed

Joan roused herself with a little gasp. There was such a look of terror in her eyes that Emmie glanced at her, and laid a firm hand on her wrist.

"Joan, dear, get a hold on yourself," she said quietly. "I ain't bein' cruel—I'm just gassing to wake you out o' that dead-alive state you've got into. Look at me as angry as you like—it's good for you. I'll see you through. You've played the fool, my gal, an' you need sensible folks to keep you straight. I'll tell you one thing."

"It ain't goin' to be as bad as you think."

"I don't know what you mean," said Joan.

"Don't you?" replied Emmie.

The cab stopped. Joan, perfectly dazed, found herself hurried across the povement, through an open entrance, into the bare hall of a house. A man was waiting there, a dim figure in the fog. Emmie spoke a word to him, and passed on through two swinging doors beyond.

Joan remained behind. She recognized Alf's overcoat and cap, though she could scarcely see the wearer's face. A storm rose in her heart. Suddenly Joan felt her will give way utterly.

"Alf!" she said, "I am here. I thought I could do this—but I can't! Will you not let me go? And yet —if you keep me to it—I will not break my word—"

"No," he answered, "you shall not break your word."

Joan shrank back with a little cry of fear.

"You!" she said, panic-stricken, "what are you doing here?"

He was between her and the door. His eyes looked into hers with an infinite tenderness, there was a half smile on his lips.

"I am wearing the coat of a good sound fellow," he said, "but I am just—Philip."

"Where is Alf?" she said wildly.

"Alf," he said quietly, "all honor to him—bids you go where your heart is. Where is that, Joan?"

She trembled violently. His hand was on her shoulder, steady and firm.

"Some day," he said, "you shall understand. It is a good story of a good man. In his place, Lord help us, I could not have given you up. They are waiting to marry us, Joan."

Her face flamed pink, and grew pale again.

"Now—after this?" she whispered. "Philip"—she tried to draw away—"I will not! I dare not!"

"But I dare," he said, "and I will. Come!"

Power of will and speech failed her. From that moment she realized only vaguely what was happening. The passage was left behind; she stood by Philip's side before a desk in a dark, drab room. There was only one color point in the room—the flaming red hair of Emmie, who was close by her, a silent, prim little witness.

The registrar, an elderly man, with features like parchment and a pair of steel-rimmed spectacles, peered with a kindly wonder at the face of the bride. To Joan it was all like some amazing dream. A mist of words reached her. And gradually the words took shape and meaning. She heard her own voice answering.

"I, Joan, take thee, Philip—"

The drab room seemed to fill with golden light. A holy joy welled up in Joan's heart; her voice, that had faltered, grew clear and strong;

". . . for better, for worse; for richer, for poorer. . . ."

Outside the fog was lifting, a straggling sun-ray, the richer for its shroud of thinning smoke, stole through the window and fell upon the couple who stood with bowed heads.

". . . until death do us part."

Slowly the wonder-dream came to an end. Joan heard the kindly old man with the steel spectacles talking in a subdued but heartening voice. A pen was in her fingers; she signed with a steady hand. The room faded, she found herself in the white-washed passage. Philip drew her to him and looked into her eyes.

"My wife!" he said, "let those assail you now who dare! Joan, are you happy?"

"Happy!" she breathed. "Philip, I am yours—yours!"

"Mine," he said, "from the beginning, now, and for all time. Out into the world together, Joan, you and I. The greatest gift in life is ours; we shall love each other as the sea loves the wind, and the night loves the stars, Joan—my Joan!"

He pressed his lips to hers, and released her, leading her to the entrance. Emmie came out swiftly through the swinging doors and taking Joan by the hands, kissed her on the forehead.

"Take her away, sir," she said, "right away out of it all—an' God bless you both."

She held her hand out suddenly to him. He gripped the freckled paw and held it.

"Thank you, little friend," he said, simply.

Joan found herself led quickly across the pavement. The old four-wheeler had gone; in its place stood a small, neat closed car, with the driver sitting in front like a graven image.

From out the thinning fog a tall, clean-shaven man, who looked like a superior type of loafer, came suddenly and opened the door of the car. Joan was too far immersed in wonderland to notice him, but Philip, after helping her into the car, looked up and recognized Goodenough, the footman of Knayth. His face was haggard and white as death, but there was a light almost of triumph in his deep-set eyes.

"You," said Philip slowly. He stared at the ex-footman. "What are you doing here—honest man!"

"I have found what I sought. I owe you, sir, a deep apology," said the footman with bowed head. He held the door a little wider. Philip, utterly puzzled, got in.

Goodenough closed the door quietly and watched the car drive away.

"Thank God," he murmured under his breath.

Emmie Clegg came forth from the registry office singing. She saw the tall man standing on the curb, and thought she heard what he said.

"Hullo!" she said, "who's this?"

Goodenough, without looking at her or moving, replied with two lines from a singer unknown to fame:

"Damned from here to eternity,
Lord have mercy on such as we . . ."

Emmie stared, and with her hands on her lips planted herself right in front of him.

"I know your face," she said, "who are you?"

"The Peri without the gates, madam," he replied.

"You look more like a ghost," said Emmie.

She felt in her purse.

"Stand yourself a wedding breakfast," she said; "this is joybells day, although you mayn't know it. Here's a bob for you, Mr. Peary."

The tall man touched his hat humbly, took the shilling and walked away into the fog.

CHAPTER LIX.

A Social Event.

"Call me Agnes," said Miss De Castra Tallbois softly.

"Er—Agnes," reflected Drummond nervously, "Agnes, of course."

"I guess I spoke to you about that before. All the boys call me Agnes."

"I'm sure they do," murmured Drummond. "It's delightful to be—ah—one of the boys."

"Sure. And for the moment you are THE boy," continued Miss De Castra Tallbois. She was sitting somewhat close to him in the first class carriage that was speeding Londonwards. Inwardly Drummond was feeling immensely unhappy. It was the rarest thing for him to be at a loss with a woman. But he had lost all aplomb, and his answers were perfectly fatuous.

He glanced with relief at the ponderous figure of the Senora De Castra Tallbois, Agnes' mother, who was slumbering placidly in the corner seat. At that moment she opened one eye, which rested on her daughter and then closed again. Drummond felt she was better than no safeguard at all.

"Don't pay any attention to mommer," said Miss Tallbois, "I never do. Say, are you feeling quite yourself?"

"More than myself—much more," replied Drummond with an imbecile air. He made an attempt to infuse a little tenderness into his glance, but the girl's brilliant black eyes bent searchingly on his, and the decidedly diabolic beauty of her face slightly scared him.

"What wonderful eyes you have," he murmured. "They make my head swim—Agnes."

"You got it right that time," she said with a dazzling smile. "Say, isn't it a pretty name?"

(To be Continued.)

(Copyright, 1923, by King Features Syndicate.)

Oh, Man!

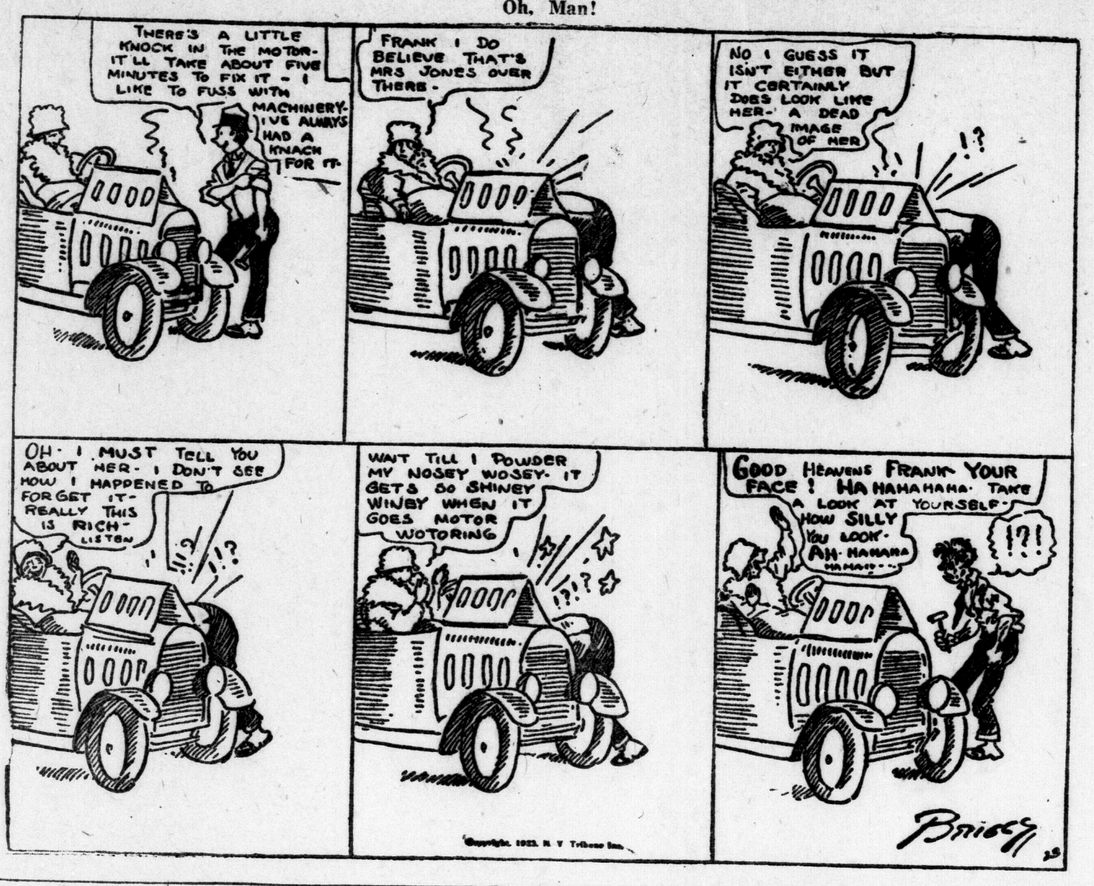

THE DAILY SHORT STORY

THE HUSTLER'S WOOING.

By H. IRVING KING.

Cornelius Hinton was the richest man in town, and president of the town council. His fortune was made and his political future assured. Before him he saw a ladder, which, if carefully climbed, led straight up to the governorship of the state. Therefore, he was not only the richest man in town, but the most important one. His wife, Martha, was a comfortable person who thought everything Cornelius did was just right, and his daughter, Matilda, was dutiful, affectionate and beautiful. Cornelius was well pleased with himself, his family and his surrounding—and he had a right to be.

Into Cornelius' well-ordered life burst Sanford Burton as suitor for his daughter's hand. Matilda favored him, and it was a peculiarity of this happy family that while Matilda always deferred to her father's wishes, his wishes and hers coincided—eventually at least. Sanford Burton was a young man who had recently opened a real estate office in the town, and carried things by storm. He had bought a neglected piece of land called The Neck, a tract covered with briars, and sand, inclosed by two shallow creeks, and transformed it into a flourishing "seaside" colony. Burton was a "hustler." The town's people called him a "rising young man," and the air was full of rumors of the wonderful things he was to accomplish for the community. Burton looked upon Matilda Hinton and saw that she was fair. He also looked up her father's financial standing and found it fairer still—if that were possible. To Burton it must be owned it had a greater appeal than Matilda's bright eyes even. Hinton's political prominence and political future also stood greatly in his favor in the mind of Sanford Burton. To be connected with that fortune and prominence became the chief ambition of "The Hustler," and the fact that to accomplish this involved the marrying of Matilda detracted nothing from the satisfaction with which Burton regarded the program.

Matilda had probably first been attracted to Sanford because he came from "somewhere else." To a small-town girl there is always a glamor about a young man from "somewhere else." A local youth may be just as intelligent, just as good looking, just as everything else; but behind the newcomer is a hazy background with appeals to the imagination, and the spice of novelty is his also. But very soon Matilda found that she loved Sanford because he was Sanford, and for nothing else.

So the hustler's wooing progressed smoothly up to the "popping point" and just beyond—and then it struck a snag. Strange to say that snag was Sanford Burton's conscience. True he had heretofore kept his conscience well under control, but now, at a critical moment, it broke out of bounds and raised hob. For Sandford had come to love Matilda even above her father's gold, and now he was a ruined man and felt that he could not, honorably, marry her. To do so would be too much like reverting to the sordid motives which had originally impelled him to woo her. The money he had made by his manipulation of the Neck property he had spent in improvements and part payments on another tract of land, and this last speculation had proved a failure. The house lots had sold slowly and now the people who held the blanket mortgage he had put upon the property were about to foreclose. The lots would sell eventually he felt sure. Ten thousand dollars would tide him over. But he had no $10,000, nor knew where he could get it. As Cornelius Hinton's son-in-law he might arrange it; but to this his conscience barred the way.

Ruin, swift and immediate, stared him in the face—ruin and the loss of Matilda, whom he must give up forever. He sat in his office alone and helpless and thought with a shudder of a pistol in a locked drawer of his desk. No, not that! He would disappear, clear out, go West, change his name and begin over again. Perhaps in a few years he might make another fortune, and then—but why indulge in a faint and far-off hope? No, it was all up with him and the sooner the end came the better. There came a light knock at the office door and in tripped Matilda dressed and equipped for one of those long walks in which she was so fond of indulging. She swung a sunshade jauntily from her hand and said gayly, "And how is the Napoleon of real estate today? Get your hat and come for a stroll of a few hundred miles or so."

"The Napoleon of real estate" replied Sandford with a ghastly smile, "has met his Moscow and his Waterloo rolled into one. Mattie, I am an unmitigated rascal. I deceived you at first, and it is my punishment that because I love you and am a ruined man we must part." And then he poured out his soul in truthful if somewhat incoherent speech.

Matilda, tapping the floor with her sunshade, listened with downcast eyes. When he had done she looked up with a quizzical smile and said: "Well, I suppose I am an acquired taste—like olives. But when one once gets to like olives one becomes very fond of them indeed. Don't worry. I forgive you for placing father's dollars first at the beginning, because you place me first now. As to your financial affairs, why, bless your unsuspecting soul, don't you suppose father knows all about that? He has been keeping a watchful eye upon the transactions of his future son-in-law and knows to a penny just how you stand. He says $10,000 would see you through and eventually you would make a good thing out of your Prospect Heights proposition."

Sandford blushed. So the "old man" had been "keeping tabs" on him.

"And now," she went on, "what are you going to give me for a wedding present?"

"Wedding present!" stammered Sandford.

"Yes. It's customary, isn't it, for the bride and groom to exchange gifts? Give me something pretty. Here's my present now." And she threw on the desk her father's check for $10,000. 'Father wants to go into partnership with you," she explained. "Go up to the house tonight and fix it up and listen to the lecture he is going to give you on overexpansion."

That's about all concerning Sandford and Matilda. Their married life was very happy, although Governor Hinton did insist upon naming their first boy Cornelius and their first girl Cornelia.

(Copyright, 1923, by McClure Newspaper Syndicate.)

THE MARRIAGE GAME

As Played to a Decision Every Day By

Mr. and Mrs. Arnold Hatton

FACTS.

His Play: A woman would rather face a grizzly bear—any day—than some small plain fact which to her mind presents a disagreeable truth. Yes, sir, women certainly are afraid of facts. I don't know whether you'd call it superstition or cowardice or what-not. But it is certainly true that whenever a fact pokes its head out of the woods most women look at it sternly and assure themselves that it isn't so! That accounts for mother-love, I guess; no woman can see a fault, meaning a fact, in her own children. And no woman will admit half the bluffs her husband hands her—although she knows they are nothing but bluffs. Romance in married life is one great game of pre-

tending not to see the facts—and that is why women are leaders in that national pastime.

Her Counter-Play: And you would not have us be otherwise for anything, would you? Is it not better to pretend not to see the ugly things of life—for somehow anything that is labeled "Fact" is always ugly and horrid and mean and disagreeable. Women have the capacity for sympathy, and sympathy doesn't deal in facts at all. Justice is all a fabric of facts, and very righteous it is, too, but mercy is a greater thing, and it doesn't give a snap of its fingers for facts. Facts are all right when there is a statistical report on the number of rubber boots made in the State of Ohio in 1923—but they have nothing to do with successful and happy married life.

The Referee: She wins—and handily—today.

(Copyright, John F. Dille Company.)

THE ETERNAL QUESTION

by Felice Davis

LOVE.

Annie—Aw, I know all right—and yer can bet yer roll on it, I'm right!

Slim—Why, I seen dat guy take a five dollar bill away from her and leave her with toity cents!

Annie—Dat's nothin', she gives him her pay envelope every Saturday night!

Slim—Dat's de money dat keeps him goin' in de crap game all week!

Annie—An' yer know dat sparkler he flashes?

Slim—Tony de Wop said dat was his once!

Annie—Dhat's what it was! Mame got engaged to de spaghetti just to get dat karat for Red!

Slim—Where did he get dat spring Uppenheimer?

Annie—Why, de civil mink coat Mame won in de raffle growed dat!

Slim—Did yer see de new brogans he's wearin'? Dey cost ten bucks if dey cost a cent!

Annie—Naw, but I seen de paper soles dat she's worn all winter!

Slim—Say, who landed her de black eye?

Annie—Who do yer think?

Slim—De Italian, on account o' de ring!

Annie—Why, der poor boob—dere's only one person could get away with date with her!

Slim—Her old man?

Annie—Yer poor simp!

Slim—Yer mean de cop she was sassin'?

Annie—Naw—dat man dat she's in love wid.

Slim—Aw, quit yer kiddin'.

Annie—Ain't I a woman and don't I know all de signs when a woman's in love?

Slim—Why, dat guy'll never go to work!

Annie—Well, she knows dat! To prove I was right, here's a note from her askin' me to hold her bokay—onions, I guess—next Sunday, when dey gets married.

(Copyright, 1923, by Public Ledger Company.)

Cynthia Grey's MAIL BOX

Ima Tizer.

Dear Miss Grey,—Have just been peeping in the Mail-Box and see so many interesting letters. Spring seems to put new vigor into us, doesn't it?

How many are planning on the garden contest? Hope to have my camera busy. There's nothing I enjoy so much as working in my garden and watching the results.

I was wondering if I could secure some slips from the Mail-Box. I was so unfortunate as to have all my plants frozen last winter and thought I might be able to replace some of them through the Mail-Box, the umbrella plant, double white petunia, also purple one, ivy geranium, pansy geranium and leopard plant. If any of the boxites could spare me any of these slips I would send the postage and a wee bit extra to the S. C. H. fund. Or I would return the postage to the sender just as they wished. My address is in the Mail-Box. Sincerely,

IMA TIZER.

Mayflower.

I am sending you some seeds, Mayflower. Good luck with your garden.

Mother's Only Girl.

I am glad you have written to Busy Hands, Mother's Only Girl, as she needs all the cheering the Mail-Box can give in her illness. I have the address of Two Country Rosebuds, if you would like to write again, but perhaps they will answer your request this time for gladiolus and dahlia bulbs. If you will send 55 cents and a stamped, self-addressed envelope, I will send you a badge. Am sending the seeds.

Viola.

Thanks for the recipes, Viola. I am sending you Askhim's address, which I received yesterday. I enjoyed your letter, but am sorry that I hadn't space to print it.

Fenwick.

I have the address of Mother of Eight, Fenwick, if you would like to write to her, but the Mail-Box has not heard from her for some time. I have sent your request to Askhim for the raspberry bushes. I am sorry that I hadn't space to print your letter, but was glad to hear from you again.

Mac.

Thanks for the recipes, Mac. I am sure Calamity Ann will be glad to have them. The envelope I sent on to Askhim, and your 50 cents I have added to the S. C. H. fund.

Irish Shamrock.

I am sorry that I had no straw flower seeds, Irish Shamrock, but I am sending you another variety. Thanks for the contribution.

BURGESS BEDTIME STORIES

JOHNNY CHUCK BECOMES VERY UNCOMFORTABLE.

By THORNTON W. BURGESS.

Discomfort you are bound to face
Wherever you are out of place.
Johnny Chuck.

Now, sitting on a tree may be all right for people like Happy Jack Squirrel and the Chatterer the Red Squirrel, who are accustomed to sitting in trees, but for one who is not used to anything of the kind becomes uncomfortable. Johnny Chuck was finding it so. Yes, sir, Johnny Chuck was finding it so.

At first he hadn't minded it at all. But after a while the crotch in which he was sitting began to grow more and more uncomfortable, until it seemed to him that it was the most uncomfortable place he had ever been in in all his life. You see, he couldn't change his position for fear of falling. It wasn't a big tree, and so the branches were not big enough to afford Johnny Chuck a comfortable seat.

Johnny tried climbing up to a crotch above the one in which he had been sitting, but this proved to be worse than the other, so he climbed down again. All the time jolly, round, bright Mr. Sun was climbing higher and higher in the blue, blue sky, and Johnny was becoming uncomfortably warm. How he did want to get down on the ground! My, my, my, how he did want to get down on the ground! But there lay Reddy Fox curled up just a short distance away, appearing to be asleep. Johnny wasn't fooled. No, indeed, Johnny wasn't fooled. He knew that Reddy wasn't asleep, and had no intention of going to sleep. He knew that Reddy was just waiting for him to come down. Minute by minute Johnny Chuck grew more and more unhappy. His position was strained, and this made his arms and legs grow tired. It seemed to him that he couldn't stay up there any longer. But so long as Reddy Fox was down there so near the foot of that tree he would have to stay up in it.

To make matters worse Blacky the Crow and Sammy Jay had spread the news all around, and everyone who could fly took occasion to pass that way and make some remark. At least it seemed to Johnny Chuck that everyone who could fly came along. Of course it wasn't quite true. But Johnny had enough visitors to make him think it was true. The worst of it was each one gave him advice, and advice was something that Johnny Chuck didn't want and had no use for.

Johnny knew exactly what he could and couldn't do, and all the advice in the world wouldn't change things.

At last everybody went away except Reddy Fox. Even Sammy Jay and Blacky the Crow flew away. You see, it looked very much as if nothing would happen there. It looked very much as if Johnny Chuck would stay right where he was until the patience of Reddy Fox gave out. So Johnny was left to himself. Had he not been so uncomfortable he would have grown sleepy. But he was too uncomfortable and too worried to grow sleepy, and perhaps it was just as well. You see, had he grown sleepy he might have fallen out of that tree.

At last Johnny became so uncomfortable that he had just about made up his mind that he couldn't stand it any longer. He had just about made up his mind that he would go down and fight Reddy Fox. It would be better to be killed fighting than to remain a prisoner up in that tree until he had so little strength that he couldn't fight. It was just then that he once more saw Farmer Brown's Boy headed that way.

(Copyright, 1923, by T. W. Burgess.)

The next story: "The Perfect Understanding of Farmer Brown's Boy."

At last everyone went away except Reddy Fox.

"TIZ" FOR TENDER, SORE, TIRED FEET

Ah! What relief. No more tired feet; no more burning feet, swollen, bad-smelling, sweaty feet. No more pain in corns, callouses or bunions. No matter what ails your feet, or without getting relief, just use "TIZ."

"TIZ" draws out all the poisonous exudations which puff up the feet; "TIZ" is magical; "TIZ" is grand; "TIZ" will cure your foot troubles so you'll never limp or draw up your face in pain. Your shoes won't seem tight, and your feet will never, never hurt or get sore, swollen or tired.

Get a box at any drug or department store, and get relief for a few cents.—Advt.

MONTREAL WILL ADVANCE CLOCK APRIL TWENTY-NINE

Canadian Press Despatch.

Montreal, April 13.—Notification was received by the secretary of the Montreal Daylight Saving Association today from the officials of the Montreal clearing house that all the banks in the city would advance their clocks one hour, starting at midnight, April 29.

ST. LAWRENCE ICE WORSE THAN FOR FIFTY YEARS

Canadian Press Despatch.

Quebec, April 13.—Ice conditions in the St. Lawrence above Quebec at the present time are worse than they have been for fifty years, according to local authorities in the marine world, and there is little prospect of any buoys, gas or otherwise, being laid in the channel above Quebec before the first week in May.

U. S. EXPORTS INCREASE.

Washington, April 13.—Exports from the United States during March were valued at $350,000,000 in a preliminary estimate today by the commerce department. The total compares with $307,106,350 for February and $324,979,817 for March, 1922.

Three times a day—

Dishwashing—bane of all housekeeping—is losing its old-time hardship because of Lux.

With the magic of white bubbling suds, Lux thoroughly cleans your finest dishes and most precious cut-glass, restoring their original sheen and lustre.

Will not redden the hands

And Lux will not redden your hands even though you wash dishes three times a day for months and months. Lux is just as easy on your hands as it is gentle with fine silks and delicate fabrics.

One tablespoonful of Lux—hot water—and your dishpan; and one package will last for 50 washings.

Sold only in sealed dust-proof packets.

LUX

LEVER BROTHERS LIMITED TORONTO

L218

Good Luck

is thought to go a long way, but Good Judgment goes farther.

TO USE

"SALADA"

IS GOOD JUDGMENT. H343

"The Tea that is always Reliable."

Baker's Cocoa

is the ideal drink for growing children

Not only does its delicious flavor and aroma appeal to the palate but it supplies the body with a considerable amount of pure, wholesome and nutritious food.

REGISTERED TRADE-MARK

Children, owing to their almost ceaseless activity, frequently require as large an amount of nourishment as adults, and good cocoa is a valuable aid in the carefully arranged diet. But its quality must be good and no cocoa can quite so well meet the requirements of dietitian, physician, nurse or housekeeper as "BAKER'S"

MADE IN CANADA BY

WALTER BAKER & CO. LIMITED

Established 1780 Dorchester, Mass.

CANADIAN MILLS AT MONTREAL

Booklet of Choice Recipes sent free

PURCHASE NINE LOTS TO ADD TO FAIR GROUND

Additional Ground Extends 316 Feet West By 270 Feet Deep.

The Western Fair Board has definitely enlarged its grounds by the purchase of the nine lots on York street on which they held options. This extra ground extends to 316 feet east and west, and is 270 feet in depth.

It is the intention of the board to move the south half of the cattle barns down beside the present buildings that back into Campbell street, and leave an unobstructed route to the new land.

The board has not as yet decided what they will do with this land in the coming fair. If the new manufacturers' building is erected on the ground first proposed, which was occupied by the midway last year, then the midway will be moved to the new ground.

INCORPORATE BRIDGE CO.

Ottawa, April 14.—A bill incorporate the Buffalo and Fort Erie Public Bridge Company was put through committee and given third reading in the House of Commons last evening. A bill respecting the Canadian Order of the Woodmen of the World received second reading.

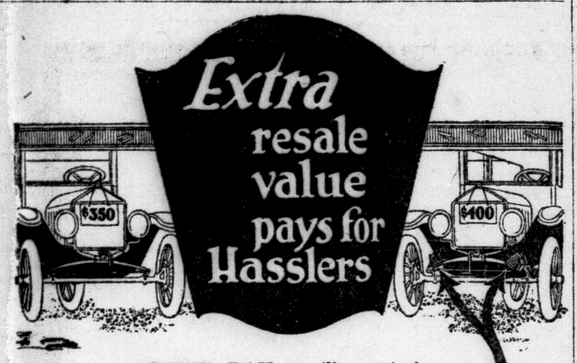

SOME DAY you'll want to replace your car with a shining new one.

Then you will be *keen* about re-sale values. Start retaining that re-sale value NOW!

It's economy to equip your car with shock absorbers even if it's the most expensive car built.

Hasslers' save your car by protecting it from bumps and vibrations that take the life out of the best of steel. Hasslers' save breakages.

Some contrivances reduce the upthrow shocks only, but Hasslers' absorb and dissipate the shocks from every direction. That is why a million are in use.

Your dealer knows these Hassler facts.

HASSLER
TRADE MARK REGISTERED
Shock Absorbers
PATENTED
Made in Canada

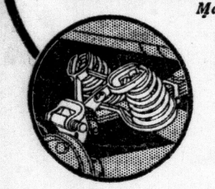

FOR FORD CARS—
Hassler Prices, Installed:
Single type - $25
Twin type - $35
West of Ft. William add $1 to the above prices.

ROBERT H. HASSLER LIMITED, HAMILTON, ONTARIO

Glencoe Church Enjoys Growth After Long Effort

Present Congregation Supersedes Four Previous Ones of Vicinity.

EARLY MISSION WORK

Donald Strachan, Circuit Rider, Explored Ekfrid and Mosa Fields.

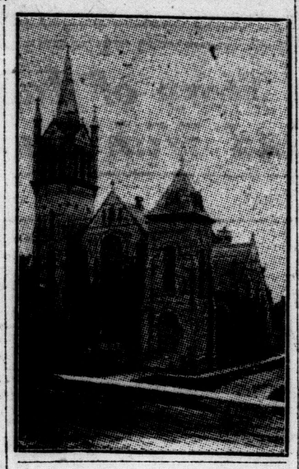

Glencoe Presbyterian congregation is the successor of four earlier bodies organized in the village and vicinity: Knox Church, Ekfrid; Burns, Glencoe; St. Andrew's, Glencoe; and St. John's, Dunwich. Two other stations, associated with it from the first, were eventually disjoined to form a separate pastoral charge. The history of Knox Church, Ekfrid, has already been summarized. Some details gleaned in regard to the other three named are included in this sketch.

In 1857 Rev. W. R. Sutherland, minister of the Ekfrid and Mosa congregations, began services in a schoolhouse in Glencoe. The people in and around this centre urged a weekly Sabbath service, and he complied with their request; but his field as a whole was about twenty miles long by twelve to fifteen wide, and fearing the out-stations were not being attended as they should, a proposal was made that an assistant be given him, especially during the summer months. This, however, was not carried out, and in 1861 he resigned the Mosa section of his charge, and continued as minister in Ekfrid and Glencoe.

Start Misison Work.

Meantime, other work was being undertaken throughout the locality. Donald Strachan, a teacher in Westminster Township, was sent in the summer of 1859 by the Presbytery of London (Church of Scotland), to explore Ekfrid and Mosa, with a view to caring for those retaining connection with the Church of Scotland. The next year (1860) he gave up teaching, and bought a farm near Glencoe. But the report he had given in 1859 prompted the Presbytery to appoint him as a Gaelic catechist to take up mission work among the people he had visited. He began services at Glencoe, Appin, Tait's Corners, and at some point in Dunwich.

He traveled long distances on horseback, and over roads, at times, almost impassable. He was remarkably successful, both as a preacher and organizer. In 1861 a site for a church was secured at Glencoe, and a neat brick building erected. This was St. Andrew's, the first Presbyterian church in the village. It was opened for services early in 1862 by Rev. Lachlan McPherson and Rev. James McEwen. Organization was completed by the ordination of elders in October, 1862.

About this time Mr. Strachan resigned his appointment, but owing to repeated failures to obtain a settled minister, he seems to have been continued in charge at intervals until 1864. He resumed teaching for a time, but was summoned to give supply at Hillsburg, and after taking the theological course in college returned and became minister there.

The Presbytery found it very difficult to raise money for mission work. The stations supplied were slow in contributing, and the larger congregations supposed to be supporting missions were slower still. Mr. Strachan was not paid in full for years after he had retired from the field.

Seek Pastors.

It was a long, weary wait for St. Andrew's, Glencoe, before they could get a minister. Call after call was refused. At length, six years after the church was opened, Rev. John M. McLeod accepted a call, and was inducted February, 1865; but after only three years of successful work resigned because of ill-health, and another long vacancy had to be endured. While Mr. McLeod was with them, we are told, "he opened a station in Dunwich." This was probably a reopening of the station where Mr. Strachan had given supply in former years. Good progress was made at this point, and soon after Mr. McLeod's retirement the people requested to be "formed into a distinct congregation."

The Presbytery first conferred with Glencoe, but before definite action was taken, Glencoe and Dunwich together requested to be allowed to recall Rev. Mr. McLeod. But Mr. McLeod halted this step, owing to health conditions.

Records are incomplete at this point, but from this time Dunwich appears as a distinct congregation, probably the one known for many years as St. John's Church, Dunwich, and from May 3, 1872, Glencoe and Dunwich were united to form a pastoral charge.

Mr. McLeod Passes.

Mr. McLeod did not long survive his retirement from active work. His resignation took effect in October, 1871. The proposed recall was halted in March, 1872, on the ground that he "required to refrain from all mental labor." In April he asked for his Presbyterial certificate. Some delay took place, and in May he canceled his request, and announced his withdrawal from the ministry and the communion of the Presbyterian Church. And about the end of the year, or very soon after it, he passed away.

It was not until 1875 that the congregations were able to obtain another minister. In 1873 they extended a call to their former missionary catechist, Rev. Donald Strachan, but it was not accepted. In 1874 they asked for Duncan McEachren as student supply, and were successful. He supplied for a number of months, and next year on completing his college course he accepted a call. He was ordained and inducted October, 1875.

Some years before this (1870) the congregation in Glencoe, under Mr. Sutherland's care, had erected a church known as Burns' Church, Glencoe, but after the church union of 1875, both St. Andrew's and Burns' were a part of our "Presbyterian Church of Canada," and soon the people in both congregations began to look forward in the direction of an eventual local union of forces.

Anti-Union Element.

In St. John's, Dunwich, there seems to have been a strong anti-union element, and instead of going forward with the other congregations they appear to have dwindled away and before long ceased to exist as a separate congregation. In 1878 St. Andrew's petitioned to be disjoined from St. John's in order to have morning and evening service in Glencoe, and afternoon service alternately at Appin and Tait's Corners. St. John's paid no heed to the notice sent them by the presbytery to appear for their interests, and in response to a second notice they merely sent word of their "entire willingness to be separated from St. Andrew's."

A committee was appointed to visit them and arrange for services, but there is no record of any report from this committee, and church work seems to have been discontinued.

The name does not appear again (except by mistake for another church) until 1883 when complaint was made that some anti-unionists were using the building that now belonged to the United Church, and becoming aggressive and causing annoyance to the neighboring congregations.

A presbytery committee was appointed, but no report of their action can be found in the record. It seems, however, that the services must have ceased, and in course of time the church passed into use as a farm building.

Mr. McEachren's pastorate ended in less than four years by his acceptance early in 1879 of a call to Parkhill. He was succeeded by Rev. Hugh Cameron, ordained and inducted Dec. 2, 1879.

Mr. Sutherland Retires.

In 1883 Rev. W. R. Sutherland resigned his charge of Knox and Burns' churches, after a long pastorate of over thirty-five years. Both congregations and presbytery paid tender tribute to the venerated servant of God who had so long and so faithfully carried on his Christian work, and wielded such great influence for good throughout the whole community.

Nothing is said as to supply for his people after his retirement, but active negotiations were begun with a view to uniting the two pastoral charges. Congregations and presbytery patiently worked together throughout 1884 to reach a satisfactory basis.

Meantime Rev. Mr. Cameron accepted a call to Watford, and the whole field was without a pastor. At length an agreement was reached. The name "Glencoe Presbyterian congregation" was agreed upon, and the union came into effect at the beginning of 1885.

During the negotiations Knox church came to be less and less frequently mentioned, and the discussions were more and more between Burns and St. Andrew's, and in the agreement reached services were to be held at St. Andrew's in the morning and Burns' church in the evening, with afternoon services at Appin and Tait's Corners on alternate Sabbaths. Services were no longer continued in the old pioneer church and Knox church, Ekfrid, ceased to exist as a separate congregation, the membership being transferred to Glencoe.

It was a change keenly felt especially by the older people, but Tait's Corners was only about a mile and a half from their old church home, and when in two or three years a new congregation was organized there, many of them including their former pastor, Rev. W. R. Sutherland, withdrew from Glencoe and cast in their lot with the new congregation.

Call Rev. John Robbins.

Soon after the union in Glencoe, a call was extended to Rev. John Robbins, a minister just received from the Methodist church. There was strong opposition and a petition for delay was largely signed, but the presbytery saw fit to sustain the call, Mr. Robbins accepted, and induction took place July 29, 1885. It was an unfortunate settlement, both for the minister new to Presbyterians, and for the people who at this stage specially needed to be linked together in cooperation in Christian service. A minister familar with Presbyterian "calls" would have declined in face of such opposition. The presbytery could have guided more sagaciously in the unusual situation, and they soon found themselves unable to stem the current of determined opposition. Details need not be given, but even synod counsel was invoked before the matter was settled. Soon after an agreement was reached, Mr. Robbins accepted a call to Truro, Nova Scotia.

The next minister was Rev. Dugald Currie, inducted May 18, 1887. Mr. Currie was a Crinan boy, had been baptized in childhood by Rev. W. R. Sutherland, understood both Gaelic and English and to a large extent the characteristics of the people, and his pastorate was described by the presbytery as a "marked success." His judicious guidance allayed irritations and led to harmonious cooperation both in Glencoe and in relation to the out-stations. Glencoe soon became strong enough to stand alone and in 1888 Appin and Tait's Corners desiring each a weekly service, petitioned to be formed into a separate charge. Glencoe was favorable and this change was brought about at the beginning of 1889.

Erect Present Edifice.

At last after nearly 30 years' connection with other congregations, Glencoe became in itself a complete pastoral charge. The next year (1890) the present brick church was erected and with good church accommodation and a succession of capable ministers the congregation has grown strong and influential in the community, with a membership of over 400 and the various departments of work being carried on efficiently.

With the exception of the notice of Rev. W. R. Sutherland's jubilee the presbytery records after 1890 scarcely do more than note the settlements and demissions of the ministers. In 1893 Mr. Currie accepted a call to Knox church, Perth. He was succeeded by Rev. R. W. Ross, ordained and inducted Jan. 29, 1894. In August 1899 he accepted a call to Guelph. Rev. James Wilson came next, inducted 1st March, 1900. In 1905 he accepted a call to Toronto. Then followed Rev. George Weir 1905 to 1917, Rev. G. S. Lloyd, 1917 to 1920 and Rev. D. G. Paton the present pastor, inducted 30th Dec. 1920.

Yes--Overland Ownership Really Pays For Itself

SMALL first cost, slow depreciation, low upkeep. Because of these, the Overland is easy on father's purse. So easy that the cost will be more than made up to you in the greater efficiency that comes with those health-renewing Overland jaunts into the country. The cost of going is small; the comfort great — in an Overland. 25 miles or more to the gallon, means real economy. Triplex Springs — exclusive with Overland — give greatest possible comfort. The golden Summertime is almost here —be ready for it—ready to enjoy it, in this "thrift" car that brings you Overland efficiency at the lowest prices at which such motoring satisfaction was ever offered.

Touring Car $710

Roadster	$710	Four-Door Sedan	$1,195
Blue Bird Touring	985	Coupe	1,095

All F.O.B. Factory—Taxes Extra.

J. W. McLAUGHLIN
345-347-349 DUNDAS STREET.

WILLYS-OVERLAND LIMITED, TORONTO, CANADA

SUBSCRIBE for THE ADVERTISER

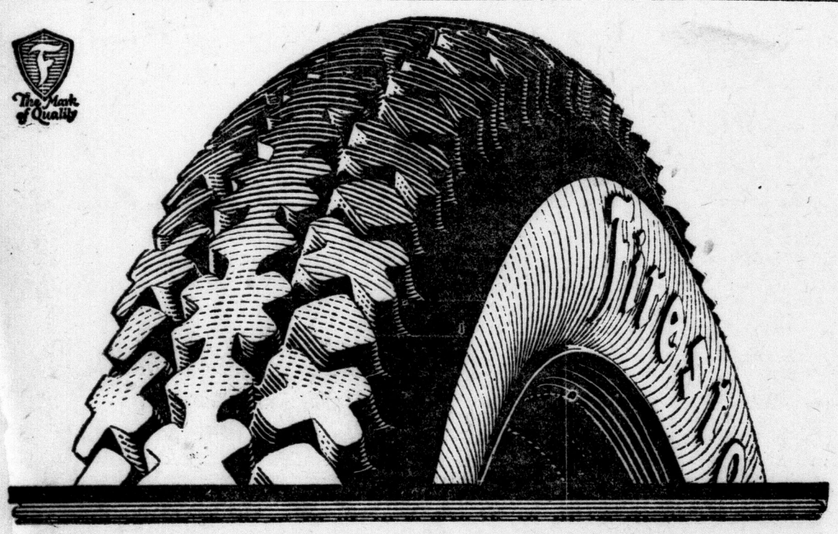

Can Blowouts Be Prevented?

Practically, yes! You rarely experience or even hear of a blowout with Firestone Cords.

For in Firestone Cords blowouts are insured against by a construction that is peculiarly Firestone's.

Firestone blending of the different varieties of rubber assures the combination best adapted to tread, sidewall and the other elements of the tire.

Tempering, as carried on by Firestone, has an effect on the crude rubber comparable to the heat treating of steel.

Firestone air bag cure provides equal tension on the cords by placing them in smooth parallel lines and accurately drawing them into a position where they are vulcanized into a permanently balanced tire mechanism.

These are the tested methods that in Canada's newest and most modern tire plant are giving car owners a product whose value is a challenge to quality tire builders everywhere.

Each month this year has marked a steadily increasing demand for Firestone Cords that has already necessitated manufacturing in double shifts.

Equip all four wheels with Firestone Cords and end tire worries.

FIRESTONE TIRE & RUBBER CO.
of Canada, Limited
HAMILTON, - ONTARIO

Firestone

MADE IN CANADA

Most Miles Per Dollar

Distributors: B. R. McKENZIE, LTD., London and Windsor, Ont.

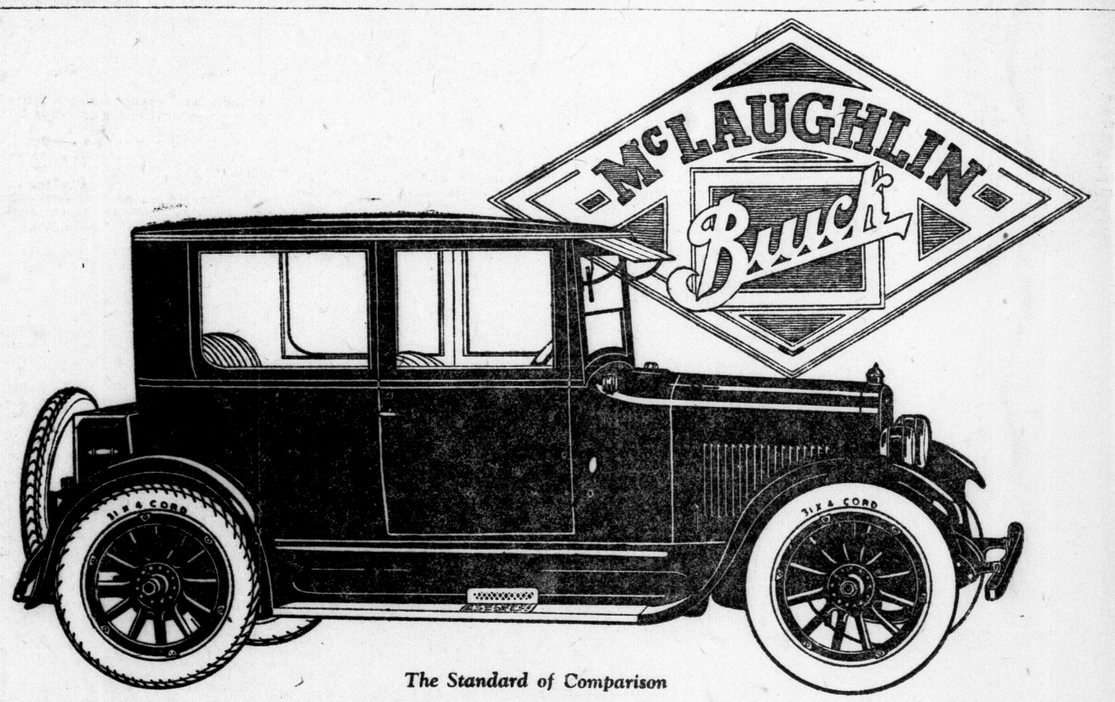

The Standard of Comparison

A QUALITY BUSINESS CAR AT A MODEST PRICE

Master-Four 23-38 Touring Sedan $1855

Especially Useful in Business

In addition to its smart appearance, the luggage trunk is useful for carrying business samples and literature, and shopping bundles as well as the baggage when touring.

For the business man who seeks a refined, handsome closed car for his work—one that provides complete protection in all weather—this McLaughlin-Buick four-cylinder touring sedan meets every requirement.

The design of the beautifully finished Fisher-built body gives the intimacy of a coupe with the carrying capacity of the sedan, five full grown persons. The interior setting is harmonious and tasteful, with the proper atmosphere for the most formal motoring.

Provision for business samples, books and papers is made in the handsome trunk, carried outside on the rear and the trunk also provides luggage and bundle space for touring and shopping.

And the price of this fine closed car makes it a value without comparison.

Prices F.O.B. Oshawa— Government Tax Extra		Master Sixes	
Master Fours		23-41 Touring Sedan	$2725
23-35 Regular Touring	$1235	23-44 Special Roadster	1695
23-34 Special Roadster	1275	23-45 Special Touring	1725
23-35 Special Touring	1295	23-47 Sedan 5 Passenger	2795
23-36 Coupe	1645	23-48 Coupe 4 Passenger	2675
23-37 Sedan 5 Passenger	1950	23-49 Special 7 Pass. Tour.	2095
23-38 Touring Sedan	1855	23-50 Sedan 7 Passenger	3095
		23-54 Special Sport Roadster	2295
		23-55 Special Sport Touring	2375

McLAUGHLIN MOTOR CAR CO.
LIMITED
Subsidiary of General Motors of Canada, Limited, Oshawa, Ont.

Ask about our plan of deferred payments

Branch House—Bathurst and Richmond Streets

12 Factory Branches from Coast to Coast—Dealers Everywhere

McLAUGHLIN-BUICK

REDICT CAILLAUX, LIBERAL, NEXT FRENCH PREMIER

ACTION AGAINST THE FAMOUS "BLOC NATIONAL" MAY EXALT EVEN MARCEL CACHIN, COMMUNIST

ct Liberal Group Will Oppose "Horizon Blues" In 1924.

ANDAL IN FRANCE

ncaire Fears Investigation Into Expenditure On Reparations.

By ERNEST M. HEMINGWAY.
Special Cable to The Advertiser.
Copyright.

Paris, April 14.—To write about rmany you must begin by writing ut France. There is a magic in name France. It is a magic like smell of the sea or the sight of e hills or of soldiers marching by. is a very old magic.

France is a broad and lovely coun-y. The loveliest country that I ow. It is impossible to write im-artially about a country when you ve it. But it is possible to write npartially about the government of at country. France refused in 17 to make a peace without victory. w she finds that she has a victory thout peace. To understand why s is so we must take a look at the ench Government.

France at present is governed by a mber of deputies elected in 1919. was called the "horizon blue" par-ment and is dominated by the ous "bloc national" or war time lition. This government has two rs more to run.

he Liberals, who were the strong-group in France, were disgraced n Clemenceau destroyed their rnment in 1917 on the charge that were negotiating for peace with-victory from the Germans. Cail-admitted the best financier in ce, the Liberal premier, was vn into prison.

ere were almost daily executions ring squ ds of which no report red in the papers. Very many ies of Clemenceau found them-standing blindfolded against e wall at Versailles in the cold early morning while a young nant nervously moistened his efore he could give the com-

e Great, Unled Opposition.

Liberal group is practically esented in the Chamber of es. It is the great, unformed, opposition to the "bloc na-and it will be crystallized m at the next election in 1924. not live in France any length without having various people in the strictest confidence illaux will be prime minister 1924.

occupation of the Ruhr fails a very good chance to be. ill be the inevitable reaction the present government. The is that it will swing even o the left and pass over Cail-irely to exalt Marcel Cachin, munist leader.

esent opposition to the "bloc in the chamber of deputies ed by the left. When you the Right and the Left in al politics it refers to the members are seated in par-The Conservatives are on

Above are shown five French political leaders who have figured on opposite sides of the Chamber of Deputies since the closing days of the war. Louis Barthou, left above, of the Bloc National, who quickly effected the overthrow of former Prime Minister Aristide Briand, left below, when the latter appeared to be taking a too lenient view of the German reparations problem at the Cannes conference. Marcel Cachin, centre above, is the leader of the French Communists, whose bitter criticisms in the chamber have on numerous occasions recently made Premier Poincare, centre below, squirm in his seat, and have even wrung from the white-bearded patriot the most opprobrious retorts. On the right above is M. Caillaux, leader of the Liberal party, who was thrown into prison in 1917 when Clemenceau charged him with negotiating for peace with the enemy without victory. Not a few observers predict that Caillaux will be returned as premier after next year's elections.

the right, the monarchists are on the extreme right of the floor. The radicals are on the left. The communists on the extreme left. The extreme communists are on the outside seats of the extreme left.

The French communist party has 12 seats in the chamber out of 600. Marcel Cachin, editor of l'Humanite with a circulation of 200,000, is the leader of the party. Vaillant Coutourier, a young subaltern of Chasseurs, who was one of the most decorated men in France, is his lieutenant. The communists lead the opposition to M. Poincare.

They charge him with having brought on the war, with having desired the war; they always refer to him as "Poincare la guerra." They charge him with being under the domination of Leon Daudet and the Royalists. They charge him with being under the domination of the iron kings, the coal kings; they charge him with many things, some of them very ridiculous.

Spits Like Angry Cat.

M. Poincare sits in the chamber with his little hands and little feet and his little white beard and when the communists insult him too far, spits back at them like an angry cat. When it looks as though the communists had uncovered any real dirt and members of the government begins to look doubtfully at M. Poincare, Rene Viviani makes a speech.

Monsieur Viviani is the greatest orator of our times. You have only to hear M. Viviani pronounce the words, "la gloire de France" to want to rush out and get into uniform. The next day after he has made his speech you find it pasted up on posters all over the city.

Moscow has recently "purified" the French communist party. According to the Russian communists the French party was mawkishly patriotic and weak willed. All members who refused to place themselves directly under orders from the central party in Moscow were asked to turn in their membership cards. A number did. The rest are now considered purified. But I doubt if they remain for long. The Frenchman is not a good Internationalist.

The "bloc national" is made up of honest patriots, and representatives of the great steel trust, the coal trust, the wine industry, other smaller profiteers, ex-army officers, professional politicians, careerists, and the royalists.

Royalist Party Well Organized.

While it may seem fantastic to think of France having a king again, the royalist party is extremely well organized, is very strong in certain parts of the south of France, controls several newspapers, including l'Action Francaise and has organized a sort of Fascisti called the Camelots de Roi. It has a hand in everything in the government and was the greatest advocate of the advance into the Ruhr and the further occupation of Germany.

There, briefly, are the political parties in France and the way they line up. Now we must see the causes that forced France into the Ruhr.

France has spent eighty billion francs on reparations. Forty-five billion francs have been spent on reconstructing the devastated regions. There is a very great scandal talked in France about how that forty-five billions were spent. Deputy Inghies of the department of the Nord, said the other day in the Chamber of Deputies that twenty-five billions of it went for graft.

He offered to present the facts at any time the chamber would consent to hear him.

Hushed Up.

He was hushed up. At any rate, forty-five billions were spent wildly and rapidly and there are very many new "devastated region millionaires" in the Chamber of Deputies. The deputies asked for as much money as they wanted for their own districts and got it and a good part of the regions are still devastated.

The point is that the eighty billions have been spent and are charged up as collectable from Germany. They stand on the credit side of the ledger.

If at any time the French government admits that any part of those eighty billion francs are not collectable they must be moved over to the bad side of the ledger and listed as a loss rather than an asset.

There are only thirty billions of paper francs in circulation today. If France admits that any part of the money spent and charged to Germany is uncontrollable she must issue paper francs to pay the bonds she floated to raise the money she has spent. That means inflation of her currency resulting in starting the franc on the greased skid the Austrian kronen and German mark traveled down.

Why Briand Fell.

When Aristide Briand, former prime minister, who looks like a bandit, and is the natural son of a French dancer and a cafe keeper of St. Nazaire, agreed at the Cannes conference to a reduction in reparations in return for Lloyd George's defense pact his ministry was overthrown almost before he could catch the train back to Paris.

The weazel-eyed M. Arago, leader of the bloc national, and Monsieur Barthou, who looks like the left-hand Smith Bro., were at Cannes watching every move of Briand and when they saw he was leaning toward a reduction of reparations, they prepared to skid him out and get Poincare in—and accomplished the coup before Briand knew what was happening to him.

The bloc national cannot afford to have any one cutting down on reparations, because it does not want any inquiry as to how the money was spent. The memory of the Panama Canal scandal is still fresh.

Poincare came into office pledged to collect every sou possible from Germany. The story of how he was led to refuse the offer of the German industrialists to take over the payment of reparations if it was reduced to a reasonable figure, and the sinister tale that is unfolding day by day in the French Chamber of Deputies about how Poincare was forced into the Ruhr, against his own will and judgment, the strange story of the rise of the royalists in France and their influence on the present government will be told in the next article.

CANADA WILL OBSERVE NATIONAL FLOWER DAY

Canada's first national flower day is to be celebrated at the Canadian National Exhibition this year, on a day yet to be decided. It is to be a combination of the New Orleans Mardi Gras, Flower Day at Pasadena, and other California cities, and the British Battle of Roses. April 2 the preliminary meeting to discuss plans was held at the exhibition offices, L. O. Clifford, M. P., of Ottawa, presiding. Local and outside horticultural societies, the park department, the Ontario government, the O. A. C. nurserymen, florists and prominent amateur gardeners were represented. The committee in charge consists of John D. Dunlop, chairman; Professor McClennan, Guelph; C. E. Chambers, Toronto; E. B. Hamilton, London; W. F. Evans and Alex. Simpson, Toronto; S. Kirk, Georgetown; T. Duggan, Brampton; and Mr. Kent, of Port Perry.

MUST CUT FREIGHT RATE TO GET ALBERTA COAL

W. F. O'Connor Gives Evidence Before Special Parliamentary Committee.

Canadian Press Despatch.

Ottawa, April 14.—Before committees both of the House of Commons and of the Senate, the problem of coal supply was again under consideration yesterday. W. F. O'Connor, formerly vice-chairman of the board of commerce, gave evidence before the house committee on production in the various Canadian mining fields, observing that for the development of the Alberta mines there must be a reduction in freight rates. Donald A. Macaulay of Drumheller, Alberta, before the senate committee, said the present output from the Drumheller mines could be indefinitely increased. Eastern people only needed to be educated in proper firing methods to make them satisfied with Alberta coal.

Western coal men, said Mr. Macaulay, had in mind a scheme to use the mines during the months in which they were now idle, and also to use the freight cars during the idle season, and ship trainloads into Ontario. They were still without assurance as to a freight rate which would make this profitable. The Ontario provincial government had given its assurance that in case this was done they would stand behind a campaign to educate people to use Western coal such as had been carried on in Manitoba.

BUILDING TRADES STRIKE AVERTED BY AGREEMENT

Associated Press Despatch.

London, April 14. — Paralysis of the building trade in England has been averted by an eleventh-hour agreement reached Friday at a conference of employers and operatives, which was called by the ministry of labor. Under the agreement, the employers will withdraw the notices for the reduction of wages and the lengthening of the hours of work. Questions of the interpretation of the agreement and wages will be referred to arbitration.

PREDICTS BIG SHORTAGE IN FARM LABOR IN U. S.

Special to The Advertiser.

Washington, April 14.—A serious shortage of farm labor is imminent, the employment service of the labor department predicted yesterday. So great is the demand already that in some sections of the West a shortage is apparent.

The whole industrial improvement in the country shows a "healthy and robust condition," the service statement said. "This is producing an optimistic outlook for the steady decrease of unemployment in every section of the country."

!!!!!!!!!!!!!!!!!!!!!!!!!!!!

"DUNLOP"

The World's Most Envied Tire

Record Mileage—Faultless Anti-skid

A183

!!!!!!!!!!!!!!!!!!!!!!!!!!!!

Parts

If, through accident, it becomes necessary to replace a Gray-Dort part, the owner is splendidly served. Through our branch and distributor system we maintain exceptionally large stocks of parts throughout Canada.

Gray-Dort Motor Limited
Chatham, Ontario

24 models of open and closed four and six cylinder automobiles from $695 to $2500 f.o.b. factory, taxes extra.

W. H. THORNTON
154-156 Fullarton Street,
London.

GRAY-DORT

DODGE BROTHERS
TYPE-A SEDAN

Its dependability is taken for granted—its economy of operation is proverbial.

Comment, as a rule, is directed to the richness of its fittings, and the dignified beauty of its coach work.

This beauty is not a superficial thing. It goes much deeper than mere external adornments.

Like all creations of genuine excellence, it emanates from the honest value which Dodge Brothers have built into the car.

You sense it in the depth and comfort of the seats—richly upholstered in genuine mohair velvet. It makes itself known the instant you close the doors—which snap solidly shut, like the doors of a safe. It emanates unmistakably from every line and curve of the sturdy body.

It becomes most evident when you discover that in smart company, where a car of less distinction would appear at its worst, Dodge Brothers Type-A Sedan appears at its best.

The price is $2,270 delivered.

W. J. Chisholm
478 RICHMOND STREET.

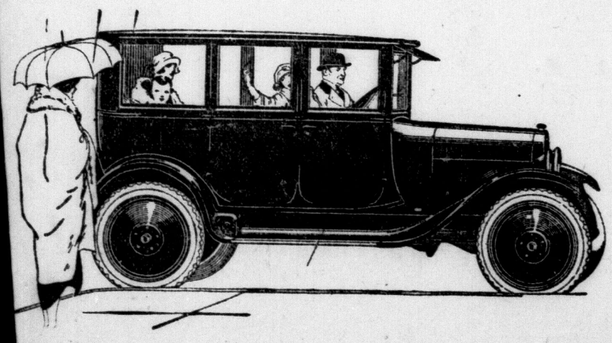

TIRES

50 Only
30 x 3½ NON-SKID
$7.25
SPECIAL PRICES ON EVERY SIZE.

RIVERDALE TIRE CORPORATION LIMITED
369 TALBOT STREET
Phone 2246. Open Evenings.

SERVICE

21u-wt

Compare Chevrolet With Any Other Car

Compare Chevrolet with any other car manufactured. Compare it from every possible angle. Let the comparison be searching—exhaustive. What do you find?

Price—Chevrolet is the world's lowest-priced, fully-equipped, quality car.

Upkeep—The cost of operating Chevrolet is lower than that of any other car built.

Performance—Chevrolet is sturdily built to do anything and go anywhere possible with any car, and it will go where many others cannot. The valve-in-head motor is powerful, flexible and quick in the "pick-up."

Appearance—Chevrolet is designed with beautiful stream-line bodies. The finish is of the highest grade and extremely durable. Chevrolet closed cars have Fisher bodies—the highest quality body procurable and one with quality written in every line.

Value—Chevrolet gives you the best transportation per dollar invested that you can buy. Economy in first price and the lowest operating cost provide a value that stands first in comparison with any other car.

Make a personal comparison of these Chevrolet features before you buy any car. It will give you a new measure by which to judge motor cars.

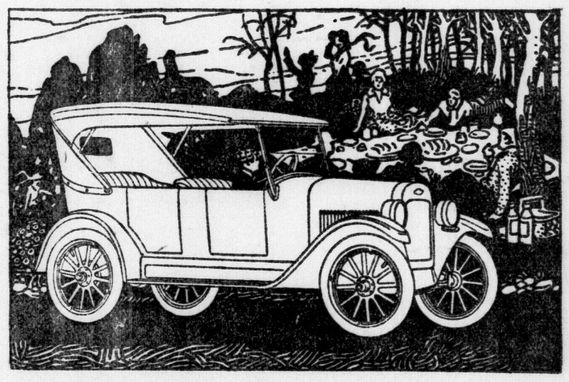

5-Passenger Touring Car $710 f.o.b. Oshawa

Prices are as follows: 2-passenger Roadster $695; 5-passenger Touring $710; 2-passenger Utility Coupe $910; 5-passenger Touring Coupe $1115; 5-passenger Sedan $1125.

All prices f.o.b. Oshawa. Government taxes extra. Ask about the G.M.A.C. plan of deferred payments.

CHEVROLET
for Economical Transportation
1023

CHEVROLET MOTOR CO. of CANADA
LIMITED
Subsidiary of General Motors of Canada, Limited
OSHAWA and WINNIPEG
Dealers wanted in territories not adequately covered.

ONTARIO GARAGE & MOTOR SALES, LTD.
397-399-401 DUNDAS STREET, CORNER COLBORNE.

"Pep" Young Former Flint Short-Stop May Join Locals

IF SUN COMES OUT TECS WILL WORK AT PARK TODAY

Yesterday Squad Chased Back Into Gym By Chill Weather—Had Hard Two-Hour Work-Out— Display Fine Spirit.

Lee Mackey had a date with his squad yesterday morning at Tecumseh Park, but when the sun failed to do any noticeable shining and a thin raw wind whipped around the street corners, the London pilot decided to keep on with the hothouse schedule, and sent the crew hot-foot over to the "Y" gym. Here a small bunch of enthusiasts watched the outfit go through a strenuous two-hour workout at basketball, indoor baseball and abbreviated marathons around the old gym floor.

The indoor baseball game was a comedy in two acts and rivers of perspiration. Mackey himself hurled for one side;, and Buck Boyle Isadora Duncaned for the other side, and the fest went on for over a stiff hour. The indoor experts of the city could have picked up a pointer here and there, even at that, although some of the game was speedier than it was scientific. Mackey kept the opposing runners anchored right to first with a deceptive peg between his legs to the first sack. That was about the only place the runners had a chance to get a breather; otherwise the game was on the run all the way through. All the batters got off some stinging drives that almost dinted the walls, but nobody was hurt. Stimpson and McCallum, Thursday arrivals, were on hand. Stimpson has taken on about ten pounds extra weight that he intends to work off before he starts regular work.

The spirit the squad displayed was the main thing. Nobody dawdled, and if there were any of the bunch who were not getting some real fun out of the frolic they had good poker faces. The big boss himself was just as frisky as any of the help, and a few of the directors of the club, who dropped in to look the boys over, went away with pleased grins of anticipation.

Today, if it's fine, the squad will try the rough outdoor stuff at the park. A cold norther that had the Yukon trade-mark on it was sweeping the city last night, making the trek over the river highly speculative.

Though every department is stocked up in the squad gathered here now, the club isn't overlooking any chances.

Earl Brown, who pitched here last year for a few games, sometime tipped off a big 180-pound hurler of Fordham University, the seat of learning which produced Frank Frisch. He wasn't keen some weeks ago, but yesterday wired acceptance of terms, and will show up in a few days.

There is a possibility too that "Pep" Young, the fighting, peppery paperweight shortstop last year with Flint, will be here. Young is at present out west with a club, of which he has been offered the management. However, he doesn't like it out there, and would rather play in the East. He's a sweet fielder, and hits around .265.

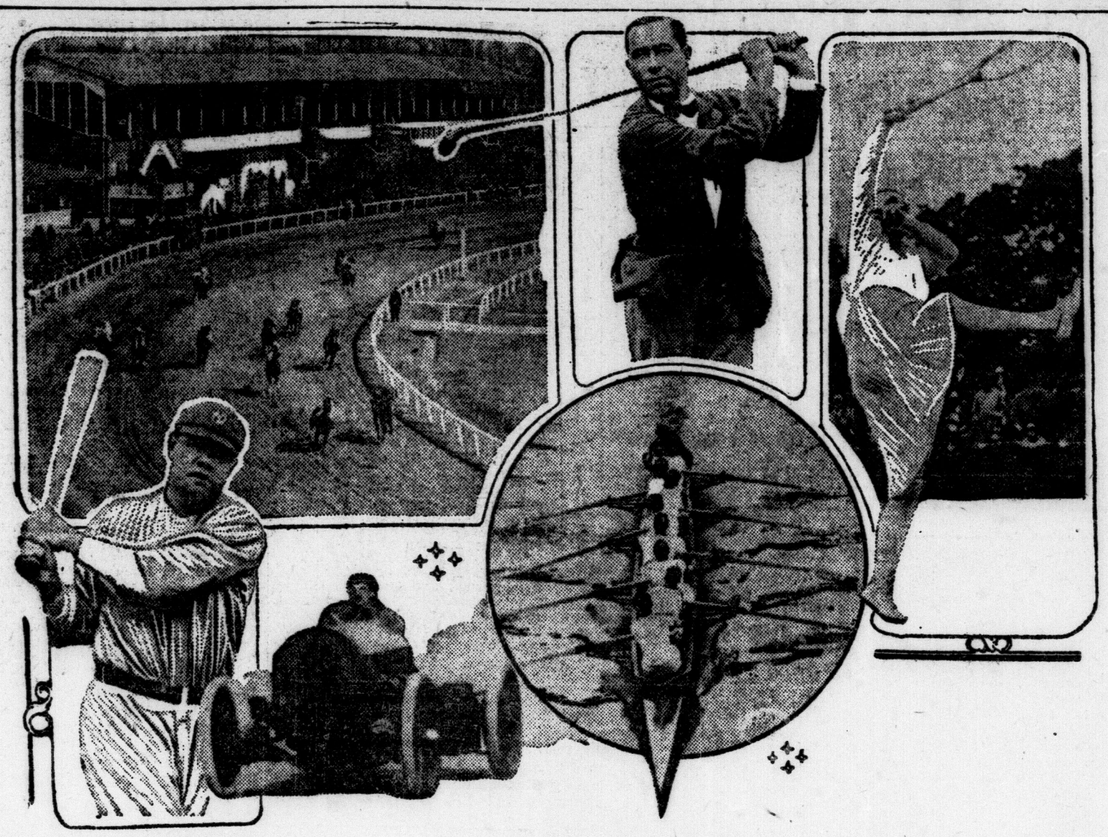

Top: Opening dash at Bowie, Md., track presages big year for followers of bangtails; Walter Hagen, American golfer, promises to repeat feat of capturing British open title; Suzanne Lenglen, French tennis flash, going better than ever. Below: Babe Ruth dims at 60 homers this season; Jimmy Murphy, auto racer, prepares for new conquests, and at Haven, Conn., Yale oarsmen are working out.

Sport fans, hang onto your hats!

Judging from the way this lil' ol' year has started out, it's going to be the humdingenest year in history.

So far the tennis world has issued warning in the person of Mlle. Suzanne Lenglen, wonder player of the French nation. Her decisive victory over Mrs. Molla Bjurstedt Mallory not only settled a long-standing international question, but in itself stood out as one of the most brilliant sport achievements of modern record.

Babe Ruth, still called Behemoth of Swat, though his actions last season dimmed the glory that was his, has sounded warning that his home run records will be in peril this year. He is in better form now than he was at any stage of the 1922 campaign. And he has found his eye.

Walter Hagen ambled over to England last summer and captured the British open championship. This past winter he has indicated by his brilliant playing in the southern tournaments that he will retain his 1922 honors and capture more, unless some keener opposition develops.

Jimmy Murphy, daredevil auto racer, ran rings around the other speed demons in half a dozen big meets last season, and is tuning up his racer for the conquest of more worlds, so to speak, for the spring meetings further north.

The bangtails enjoyed a big winter season on the southern and Mexican tracks, and are now being groomed, so to speak, for the spring meetings further north.

And the outdoor season of the college athletics is well under way. Eastern college rowing crews are working out on the still ice waters of the rivers.

Yep, it's going to be some year.

Hang onto your hats!

A. H. WATSON HEADS WOODSTOCK BOWLERS

Expect Record Season On the Green Considering Enthusiasm Shown At Confab.

Special to The Advertiser.

Woodstock, April 13.—At the annual meeting of the Bowling Club of Woodstock, held this evening, A. H. Watson was elected president for the year. The meeting was a splendidly attended one and the prospects for a record season are very bright, providing the deather conditions are satisfactory.

During the evening President E. P. Hodgins of the Woodstock Curling Club, presented the Firs Trophy to the winning rink, which was composed of Dr. J. J. Brown, W. G. Ure, F. A. Smith and A. H. Wilson, skips.

The following is the complete list of officers elected for the Bowling Club: President, A. H. Watson; vice-president, Dr. W. Krupp; secretary, F. A. Smith; treasurer, H. Pearson; chaplain, Rev. Canon Appleyard; press representative, A. H. Wilson; representative to Ontario Association, A. N. Longstreet and W. L. Kerr; grounds committee, E. W. Lick, chairman; A. H. Wilson, F. J. Ure and Henry Sneath; entertainment committee, R. Bailey, chairman; D. Stevenson, H. Pearson and J. Vance; tournament committee, F. F. Mahon, chairman; Dr. J. J. Williams and E. P. Hodgins; membership committee, Ed. Lee, chairman; E. Jacobs, F. E. Slater, J. M. Law and R. Bogart; management committee, executive officers and chairman of standing committees; auditors, M. J. Broppy and W. J. Salter.

THE BIGGER THEY ARE BETTER GREB LIKES 'EM

Accepts Rickard's Suggestion For Title Mix With Wilson In Hurry.

By FAIR PLAY, Copyright.

New York, April 13. — Wonder if Johnny Wilson is surprised at Harry Greb's prompt acceptance of Rickard's suggestion that he meet the champion for the title? Probably both surprised and pained. The idea seemed to be that Harry was adverse to training down to the middleweight limit, but everyone who knows him well knows that he never fought at a pound or two above, if that. At the same time, Greb has always favored meeting a big man as against an opponent of his own size or smaller, and in his battles he has always had easier going against the big fellows. For instance, he has always had a lot of trouble with Jeff Smith, and when the two meet in Atlanta this summer the Dixie fans can set themselves for a humdinger. Greb is now at Hot Springs, and will be ready for Wilson within two months.

Fred Fulton is an example of what the turn of fate may do. Regarded everywhere as through, chiefly as a results of his quick knockout by Harry Wills and the miserable exhibition he made against Bartley Madden, he has leaped into the limelight because of Muldoon's objection to his meeting Floyd Johnson in New Jersey. Fred's new fame is due to the feeling of Muldoon that he might beat Johnson, and thus ruin the proposed Willard-Johnson Milk Fund bout next month. Few fighters have come back so easily and painlessly as that Muldoon, by the way, cannot have a very righ opinion of Floyd Johnson.

Jack Renault has risen to national prominence almost as easily. Up to the time he stowed away George Godfrey with such ease he had not been accounted a first-rater, or even a good second-rater, this because of his slow methods in the ring. But now the critics are touting him as a dangerous guy, and Muldoon seems to have decreed that if Tommy Gibbons beats the Canadian a match between the St. Paul heavyweight and Dempsey will be sanctioned. Some bets have been made that Gibbons cannot knock Renault out.

FANS AGOG OVER TONIGHT'S TILT

Stage Set For Senior Cage Final At Armories—Windsor-West End Y.

WINDSOR YOUNG

West End Y Has Edge On Experience—Both Teams Bring Followers.

Nothing but a couple of train wrecks can stop the play-off between the Windsor Dodges and Toronto East End "Y" for the senior basketball championship of Ontario here tonight at the armories.

Late last night the referee hadn't been named, but a Hamilton man or Mel Brock and A. T. Taylor will handle the affair, which promises to be a cross between a fire in a dynamite plant and a Moscow ration issue scramble. These two teams have apparently been fed on rare meat for the past week, and it looks as if they ought to use referees in relays.

Alfie Gatecliffe's Windsor team will be accompanied by a big contingent of rabid fans, and, according to reports, quite a few cage fans from the city of want and grab on Lake Ontario have scraped railroad fare together. Besides this, the local fans are not likely to miss the chance of seeing this tilt—the ultimate in Ontario basketball bills.

Considering that both teams have beaten the other by 16 points, it looks like anybody's game. Windsor has probably the edge on condition, but they pay up for it with their youth and less experience.

The curtain-raiser hadn't been arranged last night. Thistles may play an all-star team, or Pirates and Elks, local exponents of basketball feudism, may be the second tilt.

BOB EMSLIE LEAVES SUNDAY FOR NEW JOB

Veteran National League Umps To Be Heydler's Lieutenant This Year.

Special to The Advertiser.

St. Thomas, April 13.—It was reported here today that Robert D. Emslie, veteran National League baseball umpire, would leave the city Sunday night for New York, in accordance with instructions received from President Heydler. 'Bob,' it is understood, will take up office duty this year and act as assistant to Heydler in handling the affairs of the league.

Discussing his departure, the umpire declared that he had enjoyed one of the best curling seasons this year, and had spent an enjoyable time in this vicinity. He predicted that the local baseball nine would go far into the finals this year. He has taken great interest in the promotion of amateur baseball, and his advice has been greatefully accepted at all times.

The veteran attempts at all times to spurn reporters, and invariably declines to talk about baseball. In fact, he stated to The Advertiser that he had made a hard and fast rule never to give out anything to the press, and he did not think that he would have held his position as long as he had. However, he pointed out in his opinion unmarried men made the best baseball players.

SWEETZER ADDS TO AM. GOLF STRENGTH

Yale Star, Major "Y" Man, Permitted To Make Trip To England.

By WALTER CAMP, Copyright.

New York, April 16. — When the Olympic games are held in 1932 at the big stadium in Los Angeles there will be an opportunity for a comparison of great importance in measuring the interest and entries, as well as the quality of the games, in the lapse from 1904, when they were held in St. Louis. The growth of these Olympic games has been prenomenal. In spite of the break that the war caused, and the resultant feeling that perhaps the death-knell of these national and racial contests had been sounded, they nevertheless emerged far better and more representative of the sporting spirit of the world than ever before.

Word reached the writer from England today that great satisfaction prevails over the assurance that Jess Sweetzer, American amateur golf champion, will compete in play for the Walker Cup with the team captained by Bob Gardiner. Sweetzer will add great strength to the American competition. April 9 was a great day for Sweetzer in New Haven, for on that day he was given permission to make the "Y" trip, and he was awarded his major "Y" for winning the golf championship. Few if those who merely read of Sweetzer's doings on the links know why they's two exceptional acts were so fully just to be cified. A man in a minor sport must do cified. A man in a minor sport ture a mpmething phenomenal to secure a major "Y" and, in the second place, a major "Y" man must have some exceptional schol an must have some exceptional scholarship standing to receive such permi ission as this given Sweetzer. Sweetzer i as been a student, and his standing as been a student, and his standing worker, no good. He is an earnest worker, no good. He is an earnest honors, and the least puffed up by his honors, and the least puffed up by his takes an int a very human boy who takes an int a very human boy who besides golf erest in a great many things besides golferest in a great many things

ARMY AND NAVY VETS WILL MUSTER ELEVEN

Johnny McKay Will Manage Team Which Will Sign Players This Week.

Army and Navy Veterans will be seen in action after all. After much persuasion on the part of its last year's members John (Scotty) McKay has undertaken to take the reins in hand and form a team which will at least enter league competition this year.

The "never say die" vets are to sign up a promising bunch of players this week- end, and the promise of a successful season never looked brighter. The Red, White and Blue has been granted the use of Westminster grounds through the kindness of Dr. McGhie, medical superintendent of the hospital. There are still a few vacancies in the team, and any players wishing to join a good peppery outfit should get in touch with John McKay, 194 Clarence street, London, as soon as possible.

"BISCUITS" INJURED.

Kansas City, Mo., April 13.—Stanislaus Zbyszko, former heavyweight wrestling champion, was sent to a hospital here last night suffering from a slight concussion of the brain after he was defeated by John Pesek of Nebraska.

Ultra Reports, Fiewelling Data; Refiez Q. & A.
Radio Digest
WEEKLY Illustrated
DO SOULS BROADCAST?
all Station programs
NEWS STANDS EVERY WEEK 10c
BY MAIL $4.52 PER YEAR
RADIO DIGEST, Illustrated, 1133 West Madison St. Chicago, Ill.

TIGER LEAK PROOF
OVEN CORD TIRES
teed for one year. Prices and
are forwarded on request.
Tire & Rubber Co. Ltd.
UNDAS ST., LONDON, ONT.
ywt

RS TENNIS BALLS
Canadian Regulation Ball,
BROCK'S
orting Goods Store of London.
Dundas St., Near Talbot, b

GALT WANTS COACH ON PLAYERS' BENCH

To Send Delegates To Ontario Association Convention—Elect Officers.

Galt, April 13.—The third annual meeting of the Galt Amateur Athletic Association was held tonight at the city hall, and it proved not only most enthusiastic, but one of the largest ever held, the room being crowded to the doors, and there were profitable discussions. The election of officers for 1923 resulted as follows: President, Col. A. J. Oliver; first vice-president, Ald. J. E. Gardiner; second vice-president, Ald. Leon Shupe; secretary-treasurer, W. A Smith; executive, J. Tait, J. McFadyen, H. J. Bassett, Wylie Wilkinson, J. H. Bennett, A. M. Edwards, J. P. Gravelle, M. A. Second, K.C., and Dr. J. N. McRae.

A membership campaign was launched at the meeting and 92 members were secured. A resolution was unanimously carried instructing the delegates to the Ontario Association convention to favor having professional coaches allowed to remain on the players' benches in both baseball and hockey. There was considerable discussion over giving more attention to sports among the juveniles, with the object of developing players for senior teams.

The reports were most satisfactory, the past year's greatest success being in baseball, in which the Terriers won the senior O. A. B. A. championship. While the financial statement showed a net deficit of $881.57, the intermediate hockey and senior baseball teams were paying propositions. Other teams lost money, but then the association has a big sum invested in equipment and the finances were considered satisfactory.

TWO BASKET BATTLES AT C. A. C. GYM TONIGHT

C. A. C. Boys and Brescia Girls Meet Normal School Teams.

Two fast basketball games will be offered tonight at the C. A. C. gym, St. Peter's Parish Hall, starting at 8 p.m. The Brescia Hall girls' team will take on the Normalites in the first mix, and it ought to develop some thrills, as both aggregations are pretty well matched and have been going good lately.

In the second game, the C. A. C. seniors will mingle elbows and match wits with the Normal School men's team. The C. A. C. boys were somewhat late in starting this season, but have been working up a following lately. Tonight's games both promise to be fast.

STRATFORD A. A. A. ELECTS 1923 BASEBALL OFFICIALS

Stratford, April 13.—Baseball was organized for the coming season at the chamber of commerce this evening when the baseball committee of the S. A. A. A. held their annual organization meeting. The officers for the coming season are: Honorary presidents, H. W. Strudley and J. Roberts; president, W. C. Sealy; vice-president, D. McKenzie; secretary, H. Bruder; treasurer, F. Mee; transportation committee, F. Harkin, F. W. Trebell, G. Douborough, N. H. Seigel, D. Moore and E. Pounder; grounds committee, F. Mee, H. Runciman, H. Pratt, C. Palmer, P. Delafranier, E. Tribick, H. Jesson, W. Hounsell and K. Packman; selection committee of the Southern Counties Baseball League, A. Johnson, W. Edwards and F. Foot. The chairman of the baseball committee of the S. A. A. A. will act on all committees.

SCOTT INJURES ANKLE.

New York, April 13.—Fear was expressed by baseball fans today that Everett Scott, the Yankees' shortstop, may not be able to achieve his cherished ambition to play 1,000 straight games because of an injury to his ankle received yesterday in a game between the Yankees and Brooklyn Nationals at Springfield, Mo. He has played 986 consecutive games, a record never approached by a major leaguer.

CAGE PLAYER INJURED.

Special to The Advertiser.

St. Catharines, April 13. — Injuries sustained by Dalton Disher, local basketball player, in the intermediate semi-final game with the Garretts in Toronto last week are more serious than at first anticipated. The doctors are unable to ascertain the exact trouble. A plaster cast was put on his knee after the game, but it has since been removed because of the swelling. He will be in the General and Marine Hospital for at least two months.

WOODSTOCK PLAYER LEAVES.

Special to The Advertiser.

Woodstock, April 13.—A well-known local hockey player, Elgin McClarty, a member of the local staff of the Royal Bank was notified today that he had been transferred to the branch at Peterboro. Mr. McClarty played on the local O. H. A. intermediate team the past season, where he made good as a substitute wing man. Before coming here he played with Owen Sound.

STRATFORD HAS ALL HOCKEY PLANS LAID

Appoint Committee For Ice Game Next Year—Soccer Dates Set.

Special to The Advertiser.

Stratford, April 13. — At a well-attended meeting of hockey enthusiasts, held in the chamber of commerce rooms tonight under Mr. Roy Brothers, chairman of the hockey commission of the S. A. A. A., the following committee was elected to manage hockey affairs in Stratford for the coming season: Mr. T. J. Pinkey, Fred Killer, C. V. Lloyd, W. C. Sealy, Dr. Lorne Robertson, W. Kelterbourne and Roy Brothers.

Considerable discussion took place as to what the governing body of the hockey branch of the association should consist, but the matter was brought to a head by a decision to carry on as in former years.

The meeting of the football committee of the S. A. A. A. was held in the chamber of commerce rooms tonight, and it was decided to start the local season on April 21 with a double-header, the Baracas meeting the Apprentices and the C. N. R. meeting the Dufferin Park A. A. team. Another game will be played on the following Saturday between the G. W. V. A. and Perth Regiment. The balance of the schedule will be drawn up at a later date.

LAMBTON COUNTY LEAGUE MAY AFFILIATE WITH O.B.A.

Special to The Advertiser.

Sarnia, April 13.—According to advices given out from amateur baseball headquarters here today, the organization meeting of the Lambton County League will be held in Watford on Friday, April 27. Forest, Watford and Strathroy baseball heads are being communicated with in an effort to have representatives from each club in attendance at the meeting, which will likely be held in the Rocke House. Whether it is too late to affiliate with the O. B. A. or not is not known locally, but Secretary Dulmage of the O. B. A. will be communicated with in an effort to learn if the Lambton League can be affiliated and the winners play-off for the title with the winners of the other leagues at the end of the season.

Down the Line In All Sports

Once the fears, unfounded in most cases, of Manufacturers' League baseball players regarding the loss of jobs are shattered the amateur baseball situation will be well straightened out. In fact, there is a question now whether the proposed meeting between L. A. A. officials and ball players will be necessary, as a survey shows that the athletes have grabbed off the idea and are strong for it, even to four or five strenuous work-outs per week.

* * * *

So many played the hunch on Friday 13th, who also ran at Bowie yesterday, that the odds were jammed down to 2 to 1. Friday 13th may be still running, but most of the people who wagered car fare on him have slowed down to a walk.

* * * *

Johnny Wilson has agreed to fight Harry Greb, and Rickard has agreed to promote the affair. Now, there's nothing to do but bet on the number of excuses the middleweight champ will offer for backing out.

* * * *

The retirement of Mr. Dempsey will produce another problem: What is to become of Mr. Kearns? There is no more pathetic figure on the face of the earth than a fight manager with no fighter to manage.

Something should be done at once to take care of Mr. Kearns. The unemployment problem seemed to have been solved, but here we have it bobbing right up again unless this calamity can be averted in some way. It is difficult to guess just what an ex-manager of a heavyweight champion could be used for. But he must have some use, or a lot of poets have just been lying when they said that nothing was absolutely useless.

The problem involves not only Mr. Kearns, but it also involves everybody connected with the perfume industry. As is well known, Mr. Kearns has been one of the biggest users of the various scents in the country. Now with the perfume industry at a pitch of prosperity never before attained, Mr. Kearns is threatened with loss of work and the industry with a severe slump.

Really, Mr. Dempsey should make some sort of sacrifice and emerge from the coal mine until something like normalcy in perfumes can be reached.

WALES TO MEET IRELAND IN INTERNATIONAL SOCCER

Associated Press Despatch.

Swansea, April 13.—Wales meets Ireland tomorrow in the international soccer fixture at Wrexham. The teams will line up as follows:

Wales—Godding (Wrexham), Russell (Plymouth), Parry (Liverpool), John (Woolwich Arsenal), Keenor (Cardiff), Jennings (Bolton Wanderers), Hole (Swansea), Ivor Jones (West Bromwich), Len Davies (Cardiff), Nicholas (Stoke), and J. Evans (Cardiff).

Ireland—Farquharson (Cardiff), Mackie (Woolwich Arsenal), Kennedy (Woolwich Arsenal), Irving (Dundee), E. Smith (Cardiff), Emerson (Burnley), Lucey (Liverpool), Gallagher (Glasgow Celtic), Irvine (Everton), Gillespie (Sheffield United), and Toner (Woolwich Arsenal).

OUR BOARDING HOUSE — BY AHREN

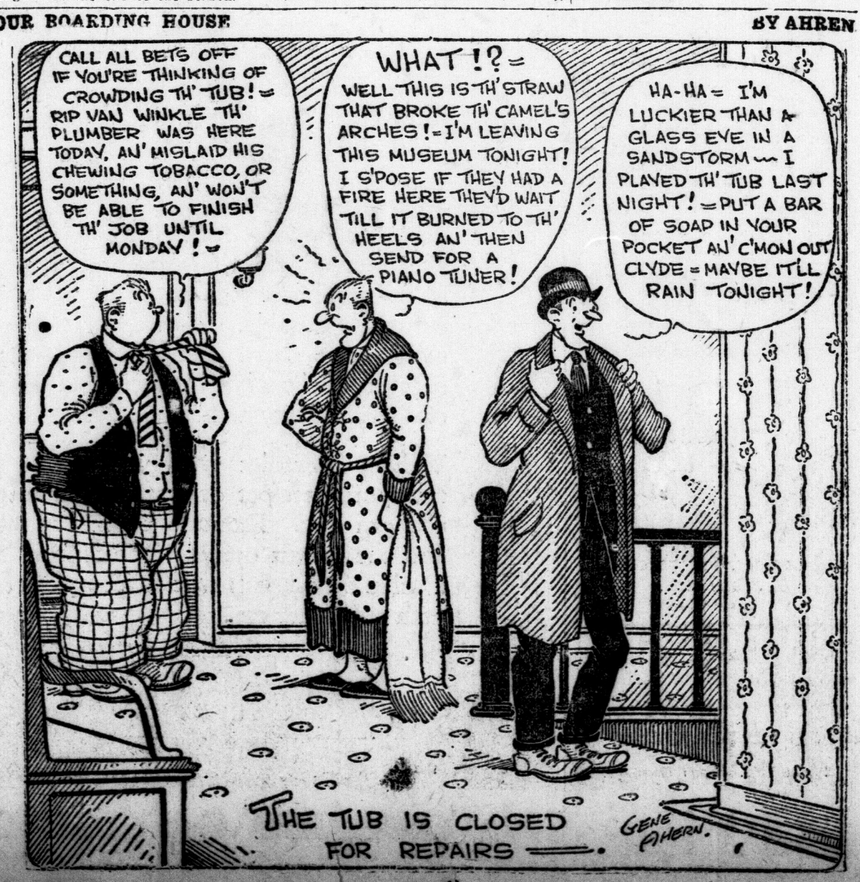

SET THREE CAGE TILTS AT "Y" MONDAY NIGHT

Thistles Will Play 'Unknowns' On Garretts-Aces Bill.

Three stellar games of basketball will form a card of games to be played at the Y. M. C. A. Monday night. The headliner is the exhibition game between the Garretts of Toronto, who are winners of the Toronto district, and are up this way to play the Stratford boys in the first of the home-and-home games for the Ontario championships.

The Toronto fans claim the Garrets to be the fastest aggregation let loose from Toronto, and have at their belt the scalps of the Toronto West End senior champions, having defeated them in an exhibition game. The "Y" Aces are bringing the Garrets here to give the cage fans an opportunity to see the Ontario contenders in action, and, with the speed at which the Aces are travelling, they feel that they will give the visitors a run for it.

The first game on the card will be at 7:15 between the Hawks and the Meteors, both having won their series in the intermediate section of the C. S. E. T. This will be the deciding game, the winner being the intermediate champions of the C. S. E. T. for the season 1922-23.

The ladies' game will be between the Thistles and a team of ladies who are making their first appearance in an open game as a team. Some of the players are well known to the followers of basketball. The Thistles have no idea who they are to play, and they may receive a surprise. However, the Thistle supporters can count on it that their team will be there to give a good account of themselves.

ST. THOMAS JUVENILES READY FOR TORONTO

Play In Queen City Tonight In First Game of O. B. A. Finals.

Special to The Advertiser.

St. Thomas, April 13. — The local juveniles leave the city Saturday morning for Toronto, where they will contest in the first final game to decide the O. A. B. A. championship of Ontario. The team were in excellent spirits, having completed a strenuous week of training. Tonight the boys did not practice, but stayed home and secured a good night's rest.

The line-up has been practically decided upon. Captain Elmer Lang and Manager Westrope will look the forward line, while Hind will co-operate with them in the centre position. Small and Saunders will uphold the guard department. With this fine fighting aggregation the Toronto "Hebrews" will have to step in order to score a win.

It is understood that the Y. M. C. A. will be composed of the following players: Ginsberg, Pearlstone, forwards; Freeman, centre; Goldman, Breithstein, guards; Males, sub.

The return game will be played in St. Thomas next Friday night.

IRELAND MEETS FRANCE IN INTERNATIONAL RUGBY

Associated Press Despatch.

London, April 13. — The international rugby football series reaches its last stage tomorrow when Ireland travels to Paris to contest the tenth game of the Irish-French fixture. The game is interesting chiefly for the fact that it will decide which country finishes up at the bottom of the international table. The championship was annexed by England when they defeated Scotland at Edinburgh on March 17, thereby registering four straight wins. The Scotsmen come second in the table, with three victories, while Wales and Ireland have each won one game. France has gone through the series without a win, have had the largest number of points scored against them, with the fewest for.

ROUSCH RECONSIDERING.

Special to The Advertiser.

Cincinnati, April 13.—Eddie Rousch, hold-out Cincinnati center fielder, is still here trying to make terms with the Reds. The main difference between Rousch and the club now is a fine of $50 a day for each day of training he has missed. Rousch refuses to accept this, and the club directors refuse to remit it.

$40, $45, $50 Suits To Measure $35
Rich Scotch Tweeds, Smooth English Worsteds. A fine array of Pure Wool Fabrics await your selection here. New Styles Perfect Fit. Correct Tailoring.
FIRTH BROS. LIMITED
QUALITY TAILORS. 424 RICHMOND STREET.

WANTED
DISTRICT MANAGER
—BY—
Monarch Life Assurance Co.
For LONDON DIVISION. Must be a proven producer, and capable of organizing the territory and getting results. Must be well educated, industrious and of good character. Bond required. Good BRANCH MANAGER'S CONTRACT given to man who can qualify. Apply, giving references and experience, to
M. G. FARR, Supt. Eastern Agencies, 601-2 Temple Bldg. TORONTO
21c

Health Beauty and Old Age
Kola
form a combination rarely to be met with.
You will find it embodied in
"An old friend from the start"
KOLA
Over 100 different Shapes and Sizes
BRIARS
It's the Kola Process that does it.
Price
Kola Standard or Kola Krust
ONE DOLLAR
At all good Tobacconists

Thistles Win Ladies' City Basketball League Title

My 20 Years in the Ring.

BY JACK BRITTON
-HERO OF 300 FIGHTS-

ARTICLE XI.

Willie Ritchie Nominates Himself Welterweight Champion—Beaten by Ted Lewis—Britton Wins Title, Explains His Method of Fighting and Reason He Was Able To Stay in Ring Twenty Years.

When Willie Ritchie returned from England after losing the lightweight championship on a decision to Freddy Welch, he discovered that the welterweight championship was slumbering unmolested and unpossessed in the record books. It was ownerless for the main reason that no one thought it worth while to claim.

The Ownerless Championship.

Without causing a tremendous stir he announced himself as the world's welterweight champion, and after he had become seated firmly in his new throne room, Jimmy Johnston, who was then handling Madison Square Garden along with other things, announced that Ritchie was no such a thing and that his boy, Ted Kid Lewis, was the champion.

Johnston arranged a ten-round no-decision bout in Madison Square Garden and Lewis beat Ritchie so far that the title was unofficially but effectively transferred to Lewis.

Some time later, through the newspapers, I learned that I had disputed the legitimacy of Ted's claim and that Dan Morgan had challenged Lewis.

Johnston merely laughed and wouldn't listen to any kind of a proposition. Morgan told me there was no chance to get the Kid into the ring unless we slipped something over on Johnston, and that he proceeded to do.

How Lewis Was Persuaded To Fight.

Morgan went to Jimmy and gave him a line like this:

"Your fellow is young and strong and he can go over a distance. Britton is good in a short bout. Lewis has fought him before and knows it. Let's go down to New Orleans, go twenty rounds and advertise it as a bout to settle a doubtful claim to the title. Lewis can knock out the old fellow and we can get a good price."

When I trained hard I always bleached out and looked pale, giving the impression that I wasn't strong. Johnston fell for the line that I couldn't beat Lewis over twenty rounds and he signed for the bout.

One of the papers after the fight said that Lewis didn't win a round, and I know that he didn't win many. Lewis was always good against sluggers, but he couldn't figure out a left-hand jab. I would go out one round and box him, the next time I would slug him; I'd slow him up then and the next round switch and speed all over him. He didn't know where he was.

It was a big surprise to everyone, and especially to Johnston. I looked at him several times as he sat in the corner and he was open mouthed and gaping.

In the meantime Ritchie had retired from the ring and there were very few good drawing cards or contenders in my class. So I was forced to fight Lewis and campaign around in the middleweight division.

Lewis a Steady Customer.

Lewis and I fought twenty-two times, and only the loss of my title and the sudden slump that hit the Kid prevented a twenty-third meeting in London this year.

In the first chapter I said that my work had never been questioned, and I think I can use my fights with Lewis as a substantiation. Every one of our fights was on the level. He tried each time out and so did I. The public must have had confidence in us, because our twenty-first fight in Jersey City drew $30,000 in a small arena and the twenty-second bout in Madison Square Garden drew $66,000.

Ordinarily I do not become aroused over criticism in the press, but it always made me mad when we were called—"Lewis and Britton, Dancing Masters" — and other insinuations that we had a vaudeville act.

As long as Lewis was the only other outstanding fighter in the class I had to defend my title against him. I had become convinced that Lewis never could beat me, because he knew I could keep away from his punches and that I could outpoint him boxing.

Why Britton Seldom Slugged.

Most of my victories at this period in my career were won on decisions, which gives rise to a belief, often expressed, that I was a fine boxer but I never could hit. That never flattered me, because it made me feel like a baseball player who would be regarded as a fine fielder but a bush leaguer with the bat. I maintain that I could hit, and I think any of the opponents I hit will admit it also.

My record isn't filled with knockouts because I didn't always try to win that way. It was my experience that missing swings intended as knockout blows was as tiring as being hit by your opponent. When a boxer puts everything he has in two or three punches in a round and misses, he not only opehs himself dangerously but he will go back to the corner wanting breath.

Danger of Brittle Hands.

There is also the danger of broken hands, and once a boxer's hands go back on him he might as well quit. Lew Tendler is a good example of what happens when the fists get brittle. A boxer may be able to go along when his eyes are bad. Pete Herman fought as the bantamweight champion for years with only one eye and no one knew it, and even when it became public that he had one eye gone and the other bad he fought successfully for some time. A boxer may also succeed when he gets slow on his feet, but he can't go any place when his hands are bad.

Most modern boxers go in for swinging on the theory that mankillers are the only ones who can draw crowds. I will not try to deny that a card promising a battle between two maulers will attract more than one of the alleged dancing acts of two boxers, but the boxers will make enough money to satisfy the ordinary man and they'll be boxing and making good money a long time after the maulers are having benefits for themselves.

Note—The twelfth installment of Jack Britton's "Twenty Years in the Ring" will appear tomorrow.

(Copyright, 1923, U. S. and Canada, by North American Newspaper Alliance.)

THISTLES DEFEAT IMPS 12-9, TO WIN CITY CAGE TITLE

S. and I. Girls Score, Leading First Two Frames—Champs Were Off Color.

PRESENT TROPHIES

Kudus Defeat Kelpies In Preliminary by 18-15 Score —D. Thorne Stars.

Thistles last night captured the championship of the London Ladies' Basketball League, when they came from behind in the last of three fast periods to defeat the Smallman & Ingram Imps by a 12 to 9 score. It was one of the hardest fought games seen in this city, and as the Smallman & Ingram girls led at the end of the first period by a 2—0 score, and again at the finish of the second frame with a 5—4 count, many of the spectators conceded the Imps a victory.

The Thistles were, however, decidedly off color in nearly every department of the game. When they did have shots, they couldn't locate the hoop, and they didn't get their combination working effectively at any time during the game.

On the other hand, the Smallman & Ingram girls played a heady game all the way through. Their defence worked like trojans, and it was effective against the Thistles' laborious individual efforts.

Annie Hazelgrove and Lucy Milne were the only Thistles who were effective in basket-getting; the former tossed eight of the Thistles' 12 points, and Lucy added the remainder. Rene Curnoe missed 5 free shots; Lucy Milne missed 2, and Annie Hazelgrove, who also tried, missed 3. When a team with the shooting ability of the Thistles misses ten free shots in a row, it can't be called anything but an "off-night," and they certainly had that.

Every girl on the Smallman & Ingram team played to win. A shake-up, changing the positions of the girls, helped some, and the Imps looked better as they lined up last night. Helen Ross, who was changed to jumping centre, showed real ability in her new position.

The Bamford girls kept the Imps' scoring all in the family. Z. Bamford accounted for 6 points, Z. Bamford tossed a foul shot, and T. Bamford tossed the other two points.

The line-ups:

Thistles—L. Milne (4), R. Curnoe, forwards; A. Hazelgrove (8), centre; G. Murray, Bessie Graves, guards; M. Wells, M. Stevenson, spares.

S. & I. Imps—Z. Bamford (6), Q. Harris, forwards; H. Ross, centre; Billie Graves, E. Bamford (1), guards; T. Bamford (2), spare.

Referee—Wes. Morris.

Kudus Win.

The Kudus took a close preliminary game from the Kelpies by a score of 18 to 15. The winners showed better combination, and all the regular team had a hand in the win. I. Rose and M. O'Dell each found the cage for a total of six points, while R. Willmot, M. Colbert and I. Butler garnered two points apiece.

D. Thorne was the star of the game, however, tossing a high total of 11 points individually, and threatening to win singlehanded. A. Bolton notched the other four points.

The line-ups:

Kudus—R. Willmot (2), I. Rose (6), forwards; M. Colbert (2), centre; I. Butler (2), M. O'Dell (6), guards; S. Hill, A. McGregor, spares.

Kepies—D. Thorne (11), C. Barbour, forwards; A. Bolton (4), centre; H. Gowie, H. Chapman, guards; H. Trick, spare.

Referee—Wes. Morris.

After the games James Gray presented the Ex-Mayor E. S. Little Trophy to the Thistles on behalf of Mr. Little, who was unable to be present. E. R. Dennis, acting on behalf of Ex-Mayor Cameron Wilson, presented the cup donated by the latter for secondary schools competition to the Central Collegiate Aces, who are champions of C Group of the league.

WINDSOR'S ONTARIO BASKETBALL FINALISTS.

The above photo shows the members of Alf Gatecliffe's Windsor Dodge Brothers' basketball team, O. A. B. A. finalists, who play Toronto West End Y. here tonight in the final game for the senior championship.

They are from left to right, back row—P. Grubb, defense; S. Stevenson, defense; Alf Gatecliffe, well-known former Londoner, manager; Walter Fuller, coach; Gordon McCallum, center; B. Philip, forward.

Sitting—E. Marchand, center; G. Howell, guard; Shenahan (captain), forward; J. Dowd, forward, and G. Fuller, guard.

Can Giant Infield Offset Red and Pirate Hurlers

In Other Departments, Foster Says, They're Equal—Gives New York Slight Edge On Spring Showing.

By JOHN B. FOSTER.
Copyright.

Following is the first of two articles in which Mr. Foster, whose pre-eminence as a baseball authority is unquestioned, sums up the chances and possibilities of the National League clubs in the coming season, in the light of exhaustive inspections at the southern training camps and discussions with players and managers, whose confidence he holds to a remarkable degree.

New York, April 13.—The National League separates itself as naturally into two hemispheres as the apple the schoolboy splits in his strong fingers. Like the apple thus split, one hemisphere is a little larger than the other. No apple ever was known to split on the dead level for a well-meaning kid.

In one group in the National League are New York, Pittsburg and Cincinnati. The remaining five clubs are in the other. Unless all the latter improve a great deal over everything displayed by the palpitating fans, and unless the Giants and Pittsburg and Cincinnati do not skid to destruction, there is not a sign in the baseball sky today that the same two groups will not be in existence when the fight is all over.

In the group of three—the Giants, the Reds and the Pirates—you will find the three leaders. In the group of five—the Braves, the Phillies, the Cubs, the Cardinals and Brooklyn—somewhere you will find the tail-enders.

Giants Have Jump.

The most significant fact concerning the National League championship of 1923 is that when the New York players were engaged in their final spring training at San Antonio they were playing as well as when they won the world series from the Yankees in 1922.

No other club in the National League was playing as well at that time as the Giants.

It is right to emphasize this condition, because the possibilities of the National League race hinges on this very point. It does not necessarily indicate that the Giants are certain winners of the championship in 1923. That isn't the question in the least. If they are as smart as they think they are, and as clever as some think them to be, probably they will win. The point is that they get their stride early, and they will be prodded and spurred and driven as no team has been driven before in New York.

There is no special strength in individuality to be considered in connection with New York. The Giants are a team. Some think Frisch the best player in the National League; others do not. Some hold still that Groh is the best third baseman; others disagree. That doesn't affect the Giants much; what they are after is the best team.

The team has been cited as the best in the history of New York in the National League. That is an overestimate. It is a good team, but not the best. There aren't, however, any facts to show that the Giants can't win the pennant this year.

Their pitching is no worse than in 1922, and it is likely to be better. The infield shows occasional evidence of the progress of years, but it doesn't show that it will break down. The outfield is better than it was in 1922.

Pirates Close Second.

Pittsburg next to New York seems to be the best club in the league. It is a very close matter of comparison between Pittsburg and Cincinnati, but the speed of the Pittsburg club is much greater than that of its rival, and if it does not slip and slide back, it should finish ahead of the Reds. If the Giants break from their indicated pace, the Pittsburgs are strong enough to beat them out; but whether the Pittsburgs are strong enough to force the Giants to break is a question. Cincinnati has a capable pitching staff; so, too, has Pittsburg. Both are better than New York in this respect. If the Reds come through with pitching they will not let the Giants put up high scores against them. The question then arising will be whether the Reds can get enough runs to win. The same thing may be said of Pittsburg.

Neither Pittsburg nor Cincinnati has an infield which can arise to such heights as New York, and neither of them has an infield likely to keep such a splendid pace from day to day—a big item, that.

The Pittsburg outfield may prove to be fully as good as that of the New York. The Cincinnati outfield, if Rousch will play all the season, will be little worse. The brings the question between the clubs down to the point where the better infielding of the Giants is to offset the better pitching of the Cincinnati and the Pittsburgs.

The Giants, however, had better play all of the season.

Soccer Notes

By Willy Bissett

By BILLY BISSETT.

When Barney Devlin, the O. R. A. of London and District's energetic secretary, found out rather late Thursday evening that the L. and D. Juniors intended staging an exhibition bout Saturday, the worthy secretary went out of his way to get in touch with the juniors' prexy for the purpose of offering his services as arbiter for the auspicious occasion. However, as the juniors' prexy had already fixed up with Referee Tommy Strickland, who had also voluntarily offered his services, Barney, whose heart and soul are with the younger "soccer" element, went away disappointed. Next time, Barney.

* * *

Scotland's "soccer" team to oppose England at Hampden Park Glasgow, today will be Harper (Hibernians), Hutton (Aberdeen) and Blair (Cardiff), Steele (Huddersfield), Cringan (Celtic) and Muirhead (Rangers), Lawson (St. Mirren), Cunningham (Rangers), Wilson (Middlesborough), Cairns (Rangers) and Morton (Rangers). Thus it will be seen that we placed only three wrong in our own selection with McBain in place of Cringan in the centre-half position, and Archibald and Birrell in place of Lawson and Cunningham, both of Rangers, on the right wing.

* * *

Hamilton and District Football Association held its third annual general meeting the other day under the guidance of Sam Clarke, who was and still is the prime mover in schoolboy "soccer" football in the City of Ambitions. He once more resolved to enter the "soccer" fray with the same gusto as in former years. Last year the Hamilton "young bloods" met Toronto schoolboys in an Inter-city series, and the Hamilton youngsters had it all over their Queen City colleagues like a tent, winning both games, and the round by 4 goals to 1, thus capturing the nifty medals donated by the D. F. A.

* * *

This year the Torontonians are to see to it that only bona fide Hamilton schoolboys will be allowed to participate in the series. Last year after the return game was played at Toronto the Queen City critics were agreeably surprised to view several of the Hamilton schoolboy coterie emerge from their dressing-room, wearing "longs."

* * *

The "long and short" of the matter is that the Torontonians will be more careful in the future as to the composition of the enemy team.

* * *

Whilst on the schoolboy "soccer" theme personally we would like to see the London schools also form themselves like Hamilton into an association in direct affiliation with the L. and D. Juniors and also under the guidance of the Senior L. and D. and Referees' Association. We wish to again reiterate that the training of the schoolboy is the only method of building up first-class football. We in Canada like all other ambitious people desire to see the very best that can be put together and who will deny that the only sure way to success lies as we have stated through training in our schools.

* * *

In order to keep up the noble work and illustrate to London citizens the true value of Association Football as a scientific game and the promotion of a healthy life socially, helpers are urgently required to foster the game amongst London schools. Both the Junior and Senior L. and D. in conjunction with the local Referees' Association have already promised the necessary encouragement to the schools, and speaking on behalf of the L. and D. Juniors we wish to state that they are prepared to meet their leaders in confab at the earliest possible moment so as to get the whole movement amongst the schools started immediately.

* * *

Now that the junior season is about to commence let it be hoped that the best of sportsmanship will prevail between the clubs throughout the season. The L. and D. Juniors have cause to be proud of the general demeanor of its players who have conducted themselves admirably in the past, and we sincerely trust that this record will not be tarnished in any possible way in 1923. Play the game, chaps. Play it fair and take your defeats with the same good grace as you do your victories, and do not forget that it's the juniors "who set the example."

* * *

It is opportune at this time to state that junior secretaries must make themselves acquainted with the usual bylaws governing the calling of games. Each visiting club must receive forty-eight hours' notice as to time and place of game, and all such notices must be sent by registered mail. The same rule applies to referees' notices, although most referees will accept an ordinary letter, but in all cases notices to clubs must be registered.

* * *

In case of similarity of colors the home team must change strips, and the home team is responsible for the proper conduct of players and spectators. In all league games the home club must pay the referee fee, and grounds must be marked off properly before the game can proceed. The playing ball must also be provided by the home club, and dressing-room accommodation found for the visiting team and referee.

* * *

The juniors' official referees as furnished by the O. R. A. of London and District are as follows:

Barney Devlin, 90 Cavendish street.
E. Wilkins, London Loan Building office, 4702. Phone 7911W.
Bandsman E. Carr, Tecumseh Barracks. Phone 5560.
C. Hollins, 761 Dundas street. Phone 7812.
J. A. Pond, Ontario Hospital. Phone 5100.
E. Elsby, 122 Sydenham street. Phone 886.
J. A. Whitworth, 447 Charlotte street.
A. Noble, 268 William street.
T. Strickland, Westminster Hospital, or 426 Dundas street. Phone 7244.
J. Sullivan, 6 Comfort Place.
E. Akins, 783 William street.
G. Robertson, Argyle Park, London.
A. Allman, 106 Alma street, St. Thomas.
T. E. Farr, 27 Fourth avenue, St. Thomas.
T. Needham, Front street, Sarnia.
T. Travis, Sarnia.
T. Struthers, Queen street, Sarnia.

London junior secretaries' names and addresses. List to be added to Junior G. T. R. A. A. A. F. C.: D. Marshall, 1176 York street, London.

W. O. R. soccer players, who are playing their first game today in defence of the Injured Players' Cup, are requested to meet at the Heights at 3 o'clock.

Several new players will be seen on the W. O. R. line-up, among them Calvin.

OTHER SPORT ON PAGE 26.

PADDOCK'S DEFIANCE MAY MEAN A. A. U. SPLIT

Star Sprinter On Way To Paris Games In Spite of Ban.

Special to The Advertiser.

New York, April 13.—More trouble for Charley Paddock, the fastest human, who has had a rather hectic experience with the athletic governing bodies, loomed today, when the A. A. U. International affairs committee announced that he could not go to France to compete in the University of Paris games.

Paddock, with the sanction of the Southern Pacific Association of the A. A. U., and a committee from the University of Southern California, is now on his way to take the boat for Paris, and if he carries out his announced plans to sail, in spite of the ban, the A. A. U. may be split.

Feeling between the Southern Association and the National body reached a fever stage when the big A. A. U. committee refused to accept Paddock's many records, when they were vouched for. And it is probable that the California governors will stand back of the star sprinter in his decision to go to Paris, regardless of the bars that have been raised against him.

STRATFORD CRICKET CLUB WILL ENTER TWO LEAGUES

Special to The Advertiser.

Stratford, April 13.—At the meeting of the Stratford Cricket Club held in the board room of the city hall tonight the reports of the delegates to the meeting of the Southwestern Cricket League, held in Woodstock on Good Friday, and the Western Ontario Cricket League, held in Galt on April 7, were heard. It is expected that the club will be able to enter a team in both of the leagues, and be sure of good results. The first game at Stratford will be on May 24, when the St. Thomas team will visit the local club.

RACE RESULTS

BOWIE RESULTS.

First race, claiming, purse $1,200, maiden 2 years, 4 furlongs—Vanity Bag, $9, $4.20, $3.80, won; Julia M., $3.70, $3.20, second; Gladys V., $6.70, third. Time 50 4-5. Friday Thirteenth, Black Olia, Mary Agnes, Achieveable and Duelman ran.

Second race, 3-year-olds, 7 furlongs—St. Lawrence, $4.50, $3.80, $3.20, won; Madson, $10.10, $5.80, second; Carpathian, $13.20, third. Time, 1:31 4-5. War Burton, West Pittston, Night Light, Dorothy Pope also ran.

Third race, 3 years and up, 6½ furlongs—Bessie Leighton, $7.00, $3.90, $3.20, won; Whalebone, $3.40, $3.70, second; Feodor, $4.60, third. Time, 1:22 2-5. Frank Monroe, Cork Elm, Sword and Galett also ran.

Fourth race, claiming, purse, 3 years and up, 6½ furlongs—Camouflage, $5.50, $2.50, $2.40, won; Sagamore, $2.80, $2.40, second; The Peruvian, $3.30, third. Time, 1:22. Turbulent, Margaret White and Minute Man also ran.

Fifth race, 3 years and up, mile and 70 yards — Miracle Man, $11.10, $3.40, $2.90, won; Super, $2.60, $2.60, second; Maizie, $6.30, third. Time 1:50. Blue Brush, Keziah, Dellahm, Ticacey and Ukase also ran.

Sixth race, 3 years and up, mile and a sixteenth—St. Germain, $11.40, $4.60, $3.50, won; Jacques, $4.80, $3.40, second; Zouave, $3.30, third. Time 1:51 3-5. Blazonry, Hillhouse, Dantzic and the Clock Mender also ran.

Seventh race, 3 years and up, mile and a sixteenth—Bonfire, $7, $3.80, $3.10, won; Tingling, $3.90, $3.30, second; War Victor, $10.10, third. Time 1:53. Helen Atkin, Citation and Our Birthday also ran.

TIA JUANA RESULTS.

First race: Regular Girl, $3.80, $2.60, $2.40, won; Midnight Bell, $3.60, $2.80, 2nd; Searinn, $5.60, 3rd. Time, :55 1-5. Gilliflower, Spring Bonnet, Lady Lioness, Edna Y., Betty Zane, Bettie Dear, Tough Nut also ran.

Second: Harp o' North, $2.80, $3.60, $3.20, won; Controit, $4, $3.60, 2nd; Mr. Kruter, $11.40, 3rd. Time, 1:08 1-5. Tillotson, Canvasback, Perch, Onwa, Bookworm, Cobalt, Skylark, Bonsante also ran.

Third: Bessie Young, $16.60, $4.40, $3.60, won; Dancing Girl, $, $3.40, 2nd; Miss Dunbar, $3.60, 3rd. Time, 1:08. Tawasentha, Lady Moore, Smiling Maggie, Betty Stuart, Theresa, Charmant, Bonne Belle, Ermitana, Dode Adams, Ternette also ran.

Fourth: Harrigan's Heir, $5.40, $3.40, $2.60, won; St. Angelina, $4.80, $3, 2nd; Col. Snider, $3.40, 3rd. Tibe, 1:14 3-5. Black Prince, It, Don Jose, North Shore, Run George Galway also ran.

Fifth: Midian, $48.20, $13.80, $6.20, won; Pay Off, $5.20, $3.80, 2nd; Ollie Wood, $8.60, 3rd. Time, 1:14. Kirkwood, Poacher, Mistake, Herder, Shore Acres also ran.

Sixth: Regresso, $13.40, $4.60, $3.40, won; Fair Orient, $3.20, $2.60, 2nd; Chief Barthoil, $3.80, 3rd. Time, 1:45 2-5. Clip, Waterwillow, Nebraska Lad also ran.

Seventh: Yorkshire Maid, $7.60, $3.60, $3.40, won; Silex II., $9.40, $9, 2nd; Tag Day, $3.40, 3rd. Time, 2:01 2-5. JJohn Arbor, Mike Daly, Seven Seas, Wilton Arrow, General Byng, Lorena Moss and Dienero also ran.

Eighth: Allie Ochs, $4.60, $2.40, $2.20, won; Montrose, $2.60, $2.20, 2nd; Scraps, $3.80, 3rd. Time, 1:01 4-5. Nancy Winet, Virginus, May Bruen, Maud Harvey also ran.

Ninth: Icon, $4.40, $5, $4.20 won; Peace Flag, $10, $8.80, 2nd; Calithump, $7.20, 3rd. Time, 1:42 3-5. Martha L., Flea, Maysville, Miss Jane, My Rose, Leonid and Royal Maid also ran.

EARLY MORNING FIRE DAMAGES FOUNDRY

St. Thomas Plant Suffers $500 Loss In Stubborn Blaze.

Special to The Advertiser.

St. Thomas, April 14.—The fire department received a call from the Canada Iron Foundries yesterday about 4 o'clock to put out a blaze in the roof. The fire started from sparks from the furnace.

Although the situation was not serious at any time, the blaze was difficult to put out, as the burning wooden roof was faced on both sides by tin sheeting. Three streams of water were used for about half an hour, and it was almost an hour before the fire was put out.

The damage was about $500, covered by insurance.

REQUESTS RESIGNATION OF CHAPTER TREASURER

Canadian Press Despatch.

Hamilton, April 14.—At a meeting of Municipal Chapter, I. O. D. E., held yesterday in the Y. W. C. A., and presided over by the regent, Mrs. Griffin, a resolution was presented and passed by a standing vote, requesting the resignation of Mrs. Frank Woolcott as treasurer of G. W. V. Heroes Chapter, I. O. D. E. This resolution was presented by Mrs. Peacock, and read as follows: "Owing to the recent dissension in G. W. V. Heroes Chapter, I. O. D. E., and feeling that the cause is from one source, we, the officers and members of the Municipal Chapter, request the resignation of the treasurer of the same chapter, thinking it will be beneficial to the order.

DENVER MAN ARRESTED IN OTTAWA ON TWO COUNTS

Canadian Press Despatch.

Ottawa, April 14.—Frank H. Guest, who recently completed an eighteen-hundred-mile trip from Denver, Colorado, to Ottawa in an automobile, was arrested here yesterday for the Denver police. There are two charges against Mr. Guest—one of removing mortgaged property and another of issuing a worthless check.

MONTREAL MAN DROPS DEAD IN NEW YORK CAFE

Associated Press Despatch.

New York, April 14.—While seated at a table with friends in the Montmartre Restaurant, 201 West 50th street, Alexander Dick, 50 years old, of Montreal, Canada, suddenly fell from the chair to the floor and died. He was general manager of the Dominion Coal Company. Dr. Stafford was called from the Bellevue Hospital, and pronounced Mr. Dick dead, apparently from heart failure. The medical examiner's office was notified.

Mr. Dick had been in New York for several days, stopping at the Hotel Vanderbilt.

Five Pins

McCLARY LEAGUE.

Coal—				
J. Petrie	164	200	131	495
A. M. Smith	122	91	106	319
G. Prudhomme	167	176	152	495
H. W. Coulson	168	230	178	576
Totals	621	697	567	1885
Scotch Grey—				
J. B. Coulson	192	132	122	446
A. Yorick	159	161	189	509
R. Keneerson	139	118	127	284
L. Hathaway	105	187	100	392
Totals	595	598	438	1631
Gas—				
P. Harris	135	206	159	500
J. Buchanan	147	203	156	506
T. Cornelius	174	149	177	500
B. Robinson	127	194	148	469
Totals	583	752	640	1975
Oil—				
W. Hogg	15	198	258	425
C. Hyatt	138	127	179	423
B. Lumb	242	173	150	575
W. Nuttycombe	174	126	119	419
Totals	713	529	716	1958
Imperials—				
C. Merkley	110	164	153	427
W. Smythe	101	174	158	433
E. Sheldrick	58	92	166	316
W. Leahy	135	93	181	409
Totals	404	523	658	1585
Electrics—				
N. Pope	156	187	157	500
B. Walker	145	148	134	427
G. Cooke	113	96	105	314
J. Pope	184	228	165	577
Totals	598	659	561	2018

CHANGE PROVINCIAL SOCCER LOOP DATES

Special to The Advertiser.

Kitchener, April 13.—Officials of the Kitchener Rangers Soccer Club today received word of another change in regard to the opening of the Provincial Soccer League. The original opening was carded for April 7, but this was later moved to April 21, and the schedule was to commence with the games carded for the 14th. Now, however, the games of the 21st will be those originally scheduled for that date. This means that the Kitchener teams will open at home, instead of away, and they will have the Hamilton Vets as their opponents. On the 28th they will play Paris in the latter place, but the balance of the schedule is not yet available.

KITCHENER INTER-COUNTY NINE'S OFFICERS ARE IN

Special to The Advertiser.

Kitchener, April 13.—Emil Rithe has been chosen president of the new Kitchener intermediate inter-county ball team, and Marsh Cochrane, who was president of the Kitchener ball club previously to the league taking it over last year, is the vice-president. George Hainsworth of senior hockey fame is the manager, while Harry Schilling is secretary and Osborne Simpson is treasurer. The team intends commencing work almost immediately in the market building until outdoor work is possible. There is an abundance of good material, the last year champion Monarchs team of the City League forming the nucleus. In addition, there are several other players, and a couple have had senior experience, so the team should be well fortified.

BEACHVILLE HOCKEY FANS BANQUET TWO TEAMS

Special to The Advertiser

Woodstock, April 13.—The Beachville hockey fans tonight tendered a banquet to the members of the hockey teams which represented the village the past season in the village hall. Beachville had two hockey teams, one playing in the South Oxford Hockey League, while the second played out the season in the North Oxford League. The Southern team made a particularly good showing, going through to the finals and losing out to Thamesford by a very close score. In the North Oxford League the boys did not win the trophy, but they made the clubs hustle in every game to beat them.

Above, The Advertiser photographer shows the members of the London Amateur Athletic Association in attendance at the first annual meeting of the organization, held Thursday night in the Y. M. C. A. They are, left to right: Back row—H. Cottrell, A. T. Taylor, W. Gough, H. Ferguson, Eric Reid, W. Legg, Ed. Walker, W. Lawrence, N. Keene, (Ald.) J. Greer, Norman (Cap) Graham, W. Lancaster.

Middle row—C. Ivey, Geo. Martin, J. J. McHale, W. Greene, J. J. Foote, president; S. W. Reid, recording secretary; Geo. S. Jewell, treasurer; Ted Braund.

Bottom row—W. Wray, H. Smith, H. Ashplant, W. A. Gurney, G. Marr and G. Cooke.

50 Used Fords

Commencing Saturday morning I am offering the entire used car stock of the Middlesex Motors, Ltd., at REAL PRICES.

FORD SEDANS COUPES TOURINGS TRUCKS

I am disposing of the entire stock of used cars of the Middlesex Motors, Ltd., before they move into their new building.

Every car is priced right and at a price that will sell quickly. Prices of new and used cars are bound to increase, so take advantage of these low prices now. I will accept a $25 deposit and hold the car for future delivery.

After purchasing any car you have the privilege of using it 5 days and turning it in on any used or new car in the stocks of MIDDLESEX MOTORS, Ltd.

All cars are guaranteed to be clear of title and lien notes.

These cars were all traded in by satisfied Ford owners on new cars and are in good condition, some have been overhauled, some repainted and the majority are equipped with accessories.

MIDDLESEX MOTORS, Ltd. are a reliable firm and as London's Ford Dealer are most interested and anxious than anyone else that you are satisfied. Re-conditioned cars give satisfactory service.

Here are some of the values:

1921 Ford Sedan, dash-light, shock absorbers, good paint **$535**

1920 Ford Coupe, shock absorbers, spare tire, good paint **$475**

1917 Ford Touring, good tires, paint fair **$115**

1918 Ford Touring, shock absorbers, new license, good tires **$150**

$59 CASH, Balance at reasonable terms.

1921 Ford Touring, shock absorbers, visor, good tires **$360**

$135.40 CASH, Balance reasonable terms.

Cash or Terms on all Cars.
Sale will be held at new building of

Middlesex Motors Limited
Talbot St. at Queen's Ave.
Sale Begins Today.
JNO. SCOTT, Manager.
Windsor's Used Car Markets.

TRADING IS NOT ACTIVE ON NEW YORK EXCHANGE

Speculators Evince More Uneasiness—Repurchasing for Short Account, Feature.

By STUART P. WEST.
Special to The Advertiser.
Copyright.

Wall Street, New York, April 14.—This was the third consecutive day upon which prices on the stock exchange moved forward. It was the third successive for this market to be the feature of all the markets. Thursday and again Friday the advance had been interrupted by the outcroppings of weakness in special stocks like the oils and shipping shares. But this morning, while here and there points of weakness developed, they had less effect.

Trading was not active, but the tone was one of increasing confidence.

Week-end business reviews made a favorable impression for, while they admitted a slowing down from the over-rapid pace of the last month or two, this was analysized as a natural reaction, and something that was quite desirable, in order to avoid excesses on the side, both of production and price advances.

Speculators who had been contending against the slow process of improvement the previous day evinced more uneasiness. They had tried to shake the general list by offering down a few stocks which for special reasons were in a vulnerable position, and the failure to bring about any real liquidation in other parts of the list had been demonstrated effectually. Consequently repurchasing for short account became more of a feature, while at the same time there was more evidence of fresh buying. The upshot was a more decided and more general upward tendency, with some increase in activity.

The March figures on crop consumption told the same story as those of previous months, namely, that the high prices of raw cotton have not discouraged the demand for finished goods. On the contrary, in a month, when the spinners were paying most of the time 30 cents a pound and more for their cotton, total consumption in the United States rose to 623,000 bales, against 567,000 in February and 518,450 in March a year ago.

WALL STREET GOSSIP

New York, April 13.

The U. S. Steel Corporation directors will hold their quarterly meeting on Monday, April 16, and Wall Street is considerably interested in the showing made during the first three months of the year. During the first month of the past quarter estimates were made by people in very close touch with Steel Corporation's probabilities of an average net of about $12,000,000 per month for the period. Since then, however, the unfilled tonnage statements issued at the end of each month have indicated that directors of the corporation were not inclined to accept any substantial proportion of the enormous volume of business which it is believed has been offered. This unwillingness might be ascribed to the fact that higher wage levels in the steel industry were almost certain, with higher prices following as a natural consequence. Therefore, it would be only logical to assume that directors would limit acceptance of orders as much as was consistent with courtesy to regular customers, in order that the corporation might not be hooked too heavily when the higher prices were announced. It had been hoped that Judge Gary would touch upon the experiences of his European tour at Monday's meeting, but when met at the ship today upon his return the chairman of the corporation said that he would have nothing to say concerning his impressions of the trip until May 25 at the Steel Institute meeting.

Recent reports that U. S. Rubber was contemplating new financing and considering a proposal to take over another tire company met with sharp denials today in quarters apparently well posted as to facts. It was insisted that U. S. Rubber's financial position at the present time is excellent, and that the heavy borrowings only represented an upswing usual at this time of the year, when the company extends considerable credit to purchasers.

Followers of Mack Trucks are looking for net earnings of at least $1,400,000 for the March quarter, and as this period represents about the worst of the year for truck manufacturers, the current belief that the company will average at least $500,000 net per month seems conservative. Provided that Mack can maintain this average for the balance of the year, earnings on the common would run from $17 to $18 per share.

With time money loaning at 5½ per cent for the first time since early in March, and with the call money market showing an inclination to ease, the financial community is considerably more optimistic regarding fundamental conditions in the money markets. Although there has been no definite information available, there is a shrewd suspicion that the easier money rates here and the slow by steady decline in sterling exchange may have a further close relation. Call rates in the London markets are considerably below those prevailing here, and it is not illogical to believe that capital in London might be seeking employment at the higher rate in the New York market. This operation entails an initial loss through the sale of sterling at the prevailing discount, but there is no reason to believe that sterling is due for any substantial advance in the near future, and it is probable that any sellers in London who may be running this operation figure on repurchases of sterling at approximately the same average price as sales were made.

The coincidence of a Friday on the 13th of the month brought to light considerable superstition in Wall Street today, and served to curtail operations in commission-house boardrooms. This was manifested by a disinclinations to enter new commitments, but it is hardly likely that there was any considerable movement of established trades because of superstitious fears.

The sharp rally of Crucible Steel, which today rose more than four points above yesterday's low, was generally assumed to be due to short covering. There was a rumor, apparently well-founded, to the effect that interests associated with Crucible Steel have been very heavy buyers of late, and that their stock combined with the total number of shares owned by shorts exceeds the entire common capitalization of the company. Directors of the company are due to meet next week, but it is hardly likely there will be any move made to resume the dividend on the common stock.

WEEKLY TRADE REPORT

Reports to Bradstreet's say that business at wholesale and retail stores in London is becoming more active as the weather improves. The public is showing a greater desire to buy lighter clothing, and seasonable goods of kinds are moving better. The grocery markets are fairly active. Crop conditions in this district are mostly favorable, with fall-sown grains showing up well for the backward season. Makers of steel products are busy, and there is a good demand for automobile accessories and parts. Collections are fair.

METALS

New York, April 13.—Copper steady. Electrolytic—Spot and futures, 17⅛c to 17¼c.

Tin—Easy; spot and futures, $46.62.

Iron—Steady; prices unchanged.

Lead—Steady; spot, $8.25.

Zinc—Steady; East St. Louis, spot and nearby delivery, $7.45 to $7.50.

Antimony—Spot, $8.50.

London, April 13.—Standard copper, spot, £73 5s; futures, £74.

Electrolytic—Spot, £81; futures, £81 10s.

Tin—Spot, £215 12s 6d; futures, £216 5s 6d.

Lead—Spot, £27; futures, £27 2s 6d.

Zinc—Spot, £25; futures, £25 2s 6d.

How the Stocks Closed Today

New York

Reported for The Advertiser by Jones, Easton, McCallum, New York, April 14.—Close.

Stocks	Open	High	Low	Close
Amn. Beet Sugar	44	..	..	..
Amn. Can	96½	97⅜	96⅛	97¼
Allis-Chalmers	49¼	49¼	49⅛	49⅛
Allied Chemical	72¾	73	72⅜	73
Amn. Car Fdy.	178½	180	178½	180
Amn. Bosch	49¾	49⅞	49¾	49¾
Am. H. & L., pfd.	61½	..	..	..
Maxwell	19¾	19⅞	19¾	19⅞
Amn. Int.	30⅝	31⅜	30⅝	31⅜
Maxwell, pfd.	58⅞	..	..	..
Amn. Loco.	134⅝	135	134⅝	135
Alton	28	..	..	..
Beechnut	75⅜	77½	75¾	77½
Amn. Smelters	64⅛	64¼	64⅛	64¼
Amn. Steel Fdy.	40⅝	40½	40⅛	40½
Amn. Tel. & Tel.	123	123	122⅞	123
Amn. Wool	101⅛	101⅞	101	101
Atl. Gulf	28	..	..	..
Atchison	101¾	101⅞	101⅜	101⅜
Anaconda	48¾	49	48¾	49
Amn. Zinc	15	..	..	..
Balti. & Ohio	51⅝	52⅜	51¼	52⅜
B. Rapid Transit	1⅝	1⅞	1½	1⅝
Baldwin	139⅝	..	..	..
Bethlehem B	65¼	65½	64⅞	65¼
Can. Pacific	149⅜	151⅜	149⅜	151
North Western	81	81¼	81	81¼
Ches. & Ohio	70⅞	71	70⅞	71
Comp. Tab.	81	..	..	..
Con. Gas	66⅛	66⅝	66⅛	66⅝
Chandler Meter	71⅛	71⅛	71	71
Cerro Depasco	48⅞	49	48⅞	49
Central Leather	34⅛	34½	34⅛	34¼
Corn Products	127	127	126⅜	126⅜
Coca-Cola	76	..	..	..
Mother Lode	11⅜	..	..	..
Columbia Gas	108½	..	..	..
Cuban Cane, pfd.	60⅝	60⅞	60⅝	60⅞
Chino Copper	27⅜	..	..	..
Calif. Petroleum	93	93⅜	93	93⅜
Crucible	81½	82⅜	81½	82½
Cosden Co.	55⅜	55⅞	55⅜	55¼
Marland	51	51	50	50¼
Erie	11½	11⅜	11½	11⅜
do, 1st, pfd.	40⅜	40⅜	40⅛	40⅜
Famous Players	88⅜	88⅞	88⅜	88⅜
Eastman	112	..	..	..
Endicott	64⅜	64¾	64½	64⅜
Cast Iron Pipe	30½	..	..	..
Great West., pfd.	13⅜	..	..	..
General Electric	181	..	..	..
Stuart-Warner	121½	121¾	120½	120½
General Motors	15⅝	15⅞	15½	15¾
Great Nor. Ore	33	..	..	..
Columbia Gran.	2	..	..	..
Hudson	29⅜	..	..	..
Houston	63⅜	..	..	..
M. K. & T.	13⅜	14¼	13⅜	14¼
Int. Paper	49¼	49⅜	49	49⅜
Int. Harvester	88⅜	88⅜	88	88⅛
Producers	52⅛	52⅞	52⅛	52½
Industrial	68	68½	68	68½
Ice Securities	107½	107½	107	107
Inspiration	37½	..	..	..
Kennett	40⅝	..	..	..
Keystone	10½	..	..	..
Kelly Springfields	60¼	60½	59⅜	60¼
Lehigh Valley	66¼	66½	66¼	66½
Miss., D. and C.	16	..	..	..
Miss. Pacific, pfd.	42½	43¼	42½	43¼
do, pfd.	36	36¼	35½	36⅜
Mack Truck	92	..	..	..
Miami Copper	29⅞	29⅞	29¾	29⅞
Middle States Oil	11¼	11¼	11¼	11¼
Midvale	32¼	32⅝	32¼	32⅝
New Haven	18⅝	19¼	18⅝	19¼
N. Y. Central	94	94⅜	94	94⅛
Nor. Pacific	74⅜	74⅞	74⅜	74⅞
Norfolk and West.	110⅞	..	..	..
Owen Bottle	48¾	48⅞	49¾	49⅜
Pennsylvania	45½	..	..	..
Pierce Arrow	13	..	..	..
People's Gas	90	..	..	..
Punta Sugar	66¾	..	..	..
Pacific Oil	40	41⅛	40	41⅛
Pan. American A.	70⅜	72¼	70⅜	72¼
Pure Oil	27⅝	27⅞	27⅝	27⅝
Pan American B.	67⅜	69¼	67⅜	62
Rock Island	33⅞	33⅞	33⅜	33⅝
Reading	77	77½	77	77½
Retail Stores	82⅛	82⅝	82⅛	82⅞
Rubber	61½	61⅞	61¼	61⅛
Cons. Textile	11½	..	..	..
Penn. S. Steel	53⅛	57⅜	53⅛	57⅜
St. Paul	23	23⅜	23	23⅝
do, pfd.	39⅝	40	39⅝	40
South Pacific	90⅜	91	90½	90⅞
South Railway	33⅛	33⅞	33¼	33⅞
do, pfd.	66¾	..	..	..
Standard, N. J.	59⅝	59⅝	59½	59½
Pere Marquette	40⅞	41	40⅜	40⅞
Studebaker	124	124⅝	123⅜	114
Sinclair Oil	35	35⅛	34⅞	35
Stand. Oil, Cal.	52⅞	53⅛	52⅞	53⅛
Tenn. Copper	11⅛	..	..	..
Transcontinental	11⅛	..	..	..
Timkin	42¾	43	42½	42⅞
Texas Pac. Oil	19⅝	19⅞	18⅝	19⅞
Texas Pacific	25¾	26⅛	25⅜	26⅜
Texas Oil	48⅞	48⅞	48¾	48⅞
Union Pacific	137¼	137⅝	137¼	137⅝
United Food	5¼	..	..	..
Utah Copper	70½	70⅞	70½	70⅞
U. S. Steel	106½	106¾	106⅛	106⅜
Reynolds	66	66	65⅝	65⅝
Vivandau	22⅝	22⅞	22½	22½
Vanadium	41	..	..	..
Wabash	10	..	..	..
do, "A"	30½	30⅝	30¼	31½
Replogle	26¾	..	..	..
Westinghouse	58¾	59	58⅞	59
Willy's Overland	7⅞	..	..	..
Stromberg	87¼	..	..	..
Dupont	128	128½	127⅛	127⅛

NEW YORK CURB

Reported for The Advertiser by Jones, Easton, McCallum Co.
New York, April 13.

Range:	Open	High	Low	Sales
Imperial Oil	116	115½	115½	45
Radio	4⅛	4	4	5200
Int Petroleum	21½	20⅞	20⅞	8200
Mutual	12⅝	12¼	12⅝	19500
Stan Oil, N.Y.	44⅜	43½	44⅜	2900
Stan Oil, Ky.	97½	96	96	4100
Stan Oil, Ind.	64⅜	62⅞	63½	22400
Stan Oil, Calif.	53	52⅜	52⅞	....
Stan Oil, N.J.	39⅜	39¼	39½	....
Closing—				
Industrials:	Bid.		Ask.	
Chicago Nipple	4⅜		4⅞	
Cont Motors	10⅜		10½	
Durant Motors	59¾		60	
Heyden Chemical	2		2⅛	
Radio Corp	3⅞		4⅛	
Reo Motor Truck	17⅜		17¼	
Saguenay Pulp Common	85		150	
Saguenay Pulp Preferred	2		3	
Stutz Motor	18½		19	
Un Retail Candy	6⅜		6⅞	
Standard Oils:				
Anglo-Amn	16¼		16⅜	
Conti Oil	43		45	
Eureka Pipe	116		118	
Imperial Oil	115		116	
Galena Signal	68½		69½	
Ohio Oil	72		74	
Prairie Oil and Gas	218		222	
So Pipe Line	111		112	
Stan Oil, Ind	63½		63⅝	
Stan Oil, Ky	96		97	
Stan Oil, N.Y	43⅞		44⅛	
Vacuum Oil	58½		50½	
Independent Oils:				
Engineers Pete	12		14	
Federal Oil	88		90	
Int Petroleum	20⅞		21	
Mutual	12½		12⅝	
Noble	21		22	
Omar	1¼		1-10	
Pennock	12¼		12⅝	
Salt Creek	117		118	
Wilcox	8¼		8⅜	
Mining:				
Big Ledge	1		2	
Canario	2		2⅛	
Goldfield Deep	9		10	
Goldfield Cons	8		10	
Fortuna	22		25	
Hollinger	12⅞		13	
Nipissing	5⅜		5⅞	
Ray Hercules	1⅜		1⅝	
Yukon Gold	80		90	

COTTON

New York, April 13.—Cotton futures closed steady. Closing bids: Jan., 24.76c to 24.78c; May, 29.16c to 29.20c; July, 28.45c to 28.48c; Oct., 25.55c to 25.58c; Dec., 25.01c to 25.03c.

Spot cotton closed quiet. Middling uplands, 29.35c.

Liverpool, April 13. — Cotton, spot, quiet; prices irregular. American middling, fair, 16.80d; good middling, 16.25d; fully middling, 16.05d; middling, 15.95d; low middling, 15.70d; good ordinary, 15.20d; ordinary, 14.90d.

The sales of the day were 5,000 bales, of which 2,800 were American. The receipts were 200 bales, all American.

Futures opened and closed steady.

Toronto

Reported for The Advertiser by Johnston & Ward.
Toronto, April 14—Close.

	Bid.	Ask.
Atlantic Sugar	..	24
Canada Cement	83¼	84
British Empire Steel, com.	8	..
do, 1st pfd.	68	69
do, 2nd pfd.	23¾	22
Canada Bread	61	62½
Mutual Oil	12⅞	13
Canadian Pacific Railway	154¼	154½
Quebec Railway	22¼	22¾
Bell Telephone	119¾	120¾
Brazilian Traction	51¼	51¾
British-American Oil	36	36½
Mackay	114	114¾
Winnipeg Electric	37	37½
Dome Mines	4330	4385
Holly	1310	1330
McIntyre	1960	1960
Penmans	152	151
Tucketts, preferred	52	56
Canada Car	30	33
Dominion Canners	35	37
Riordon	5	7
Spanish	93	95
do pfd.	102	105
Steel Co. of Canada	75	76½
do, pfd.	101	102
City Dairy	137	..
Twin Cities	66½	67
Abitibi	68¾	69
Brompton	43	43½
Toronto Rails	82	84
Barcelona	18	19
Int. Petroleum	21¾	21¾
Imperial Oil	118	120

FOREIGN EXCHANGE

Reported for The Advertiser by Johnston & Ward.

Par.		New York.	Toronto.
$4.86.66	London	$4.65⅝	$4.76¼
19.20	France	6.64½	6.81
19.30	Belgium	5.75	5.87
19.30	Italy	4.98	5.07
19.30	Switzerland	18.20	18.60
40.20	Holland	39.14	40.00
19.30	Spain	15.32	15.70
23.80	Germany	21.120	.0047½
26.80	Sweden	26.58	27.18
26.80	Norway	17.91	18.43
26.80	Denmark	18.84	19.25
32.44	Brazil	11.00	

New York funds, 2¼ per cent.

VICTORY BONDS

Wood, Gundy & Co., bond dealers, Royal Bank Chambers, furnish the following prices and yields:

Year	5½% Victory Bonds.	Yield
1923	100.30	100.50	4.89
1924	100.55	100.75	5.07
1927	103.35	103.10	4.76
1933	105.80	106.00	4.80
1934	103.00	103.10	5.18
1937	107.90	108.05	4.77
	5½% Renewal Bonds.		
1927	102.20	102.40	4.91
1932	102.35	102.55	5.20
	5% War Loan.		
1925	100.65	100.85	2.77
1931	101.30	101.50	4.80
1937	102.70	102.90	4.76

UNLISTED SECURITIES

Toronto, April 14.—Furnished by A. J. Pattison, Jun., & Co.:

	Bid.	Ask.
Abbey's Salts	.30	.75
Abitibi G. Mtge. 8s, 1940	96.25	96.75
Alabama, Traction, com.	24.00	26.25
Alberta-Pacific Grain, com.	106.00	112.50
American Sales Book, 8s	97.50	....
Can. Explosive, pfd.	93.00	....
Can. Machinery, pfd.	37.00	42.00
Can. Westinghouse	128.00	....
Cockshutt Plow, pfd., 7%	42.50	44.00
Dom. Iron & Steel, 1939	80.25	81.00
Dom. Sewer Pipe, com.	33.00	....
Dunlop Tire, pfd., 7%	85.00	....
Durant Motors	10.25	10.75
Eastern Car, 6s	93.50	96.00
English Electric, com.	20.00	20.75
E. Players, pfd., 70% com.	79.00	....
Fraser Company, 8s, 1941	105.00	....
Guardian Realty, 6s	85.00	....
Home Bank of Canada	97.00	101.00
Inter. Milling, pfd., 7%	82.00	....
King Edward, Con., pfd.	62.50	....
Lowe's, Toronto, pfd.	100.00	101.00
Manitoba Power, 7s	48.00	50.75
Massey-Harris	42.00	....
Mount Royal, com.	12.50	15.00
N. Mexico Development, c.	112.00	115.00
Ontario Pulp, 6s	102.50	32.00
Sterling Bank, 11 dep., 2%	28.00	32.00
Sterling Coal, com.	61.00	63.00
Whalen Pulp, 7% deb.		

STANDARD EXCHANGE

Toronto, April 13.

Sales	Gold:	Open.	Noon.
1000	Algonquin	7½	..
4000	Argonaut	67	68
2000	Atlas	9¾	9
1000	Clifton	24	..
11500	Columbus Kirkland	18	..
1500	C. W. D. Lake	26¾	..
200	Dome	4400	..
1000	Hattie	34½	..
700	Hollinger Con.	1325	1320
3000	Hunton	11¼	..
1000	Keora	13	13¼
500	Kirkland Lake	58	z
10	McIntyre	1950	..
6000	Monita	22	22¼
4500	New Ray	36	..
7000	Preston East Dome	15	..
2000	Vickers	28	28½
12200	Teck-Hughes	113	112
5500	Thompson-Krist	5¼	..
1500	Vipond	66½	66½
3000	Wakenda	8½	..
5500	Wasapika	7½	..
3000	West Tree	10¼	..
200	Wright-Hargreaves	355	..
	Silver:		
2000	Beaver	45½	..
100	Castle Trethewey	28	..
300	Coniagas	300	..
7000	Crown Reserve	62	62
5000	Gifford	1	..
1500	McKinley-Darragh	21	..
300	Mining Corporation	305	..
3500	Temiskaming	44½	..
7500	Lorraine	40	..

Noon sales, 138,765 shares.

HOLD SALE OF BUTTER.

Montreal, April 13.—At the Quebec Agricultural Co-operative Society auction sale held here today there were 165 packages of creamery butter offered, of which 90 packages of No. 1 creamery sold at 34¼c per pound and 75 packages of No. 2 creamery at 33c per pound.

THE TEN BOOKS I HAVE ENJOYED MOST.

By GILDA GRAY.

(Miss Gray is foremost among the newer exponents of dancing to win consideration as an artist. She is a member of the Ziegfeld "Follies.")

Since I am not asked which books have done me the most good, or which ten books have had the greatest influence over my life, or some other such silly question, I will answer truthfully. The ten books that have given me the most enjoyment are:

"The Story of Mankind," by Hendrik Van Loon.

"In American," by John V. A. Weaver.

"1001 Afternoon in Chicago," by Ben Hecht.

"Robinson Crusoe," by Daniel Defoe.

"White Shadows in the South Seas," by Frederick O'Brien.

"Best Short Stories of 19—," by Edward J. O'Brien. I get the new one every year.

"Huckleberry Finn," by Mark Twain.

"The First Jungle Book," by Rudyard Kipling.

"The Sheik," by E. M. Hull.

"Men of Iron," by Howard Pyle.

Do you think that is a queer list? All right; it is, then. But I'll tell the wide-eyed world that it is the list of books that have given me the most downright enjoyment. They are all alive.

Tomorrow: Anna Katherine Green.

COURTESY WITH CAUTION.

Cautious committee man (as candidate descends to talk to rough-looking voters)—"Shake 'em by both their hands, sir. You'll know your watch is safe then."

Montreal

Furnished The Advertiser by McDougall & Cowans, Toronto.
Montreal, April 14.—Close.

Sales	Stocks.	Open	High	Low	Close
20	Abitibi	69	69	69	69
30	Asbestos	68	68	68	68
22	Bell Tel.	119½	119½	119¼	119½
20	B.C. Fish	17	17	17	17
515	Brazilian	50⅜	51⅝	50⅜	51⅝
210	Brompton	43¼	43⅜	43¼	43¼
10	Cement	83½	83½	83½	83½
40	C. Cotton	130	130	130	131
25	Can. S.S.	18	18	18	18
15	Canners	36½	36½	36½	36½
30	D. Glass	101½	101½	101½	101½
135	Lauren.	92¾	92⅝	92⅝	92½
274	Mont. Pow.	114	114⅜	114	114½
60	Penmans	155	155½	155	155½
5	Price Bros.	44½	44½	44½	44½
100	Que. Pow.	22⅜	22⅜	22⅜	22⅜
125	Riordon	5½	5⅝	5½	5⅜
5	St. L. Flour	75¼	75¼	75¼	75¼
125	Smelters	28¼	28⅜	28¼	28⅜
10	Spanish	94⅜	94⅜	94⅜	94⅜
95	Steel of C.	76	76	76	76
105	Textile	70⅜	70⅜	70¼	70¼
9	Tor. Rails	82	84	82	84
50	Tucketts	52	52	52	52
	Preferred:				
25	Can. Car	74	74	74	74
145	Can. S.S.	54	54	54	54
50	Spanish R.	103½	103½	103½	103½
25	BE Stl 2nd	22¾	22¾	22¾	22¾
25	do, 1st	68	68	68	68
25	Tucketts	95½	95½	95½	95½
25	H. Smith	105	105	105	105
90	Illinois	82½	82½	82¼	82½
25	Cuban Sgr.	42½	42½	42½	42½
	Bonds:				
50000	W. L. 1923	10045	10045	10045	10045
7000	V. L. 1933	10615	10615	10610	10610
29000	do, 1934	10300	10300	10300	10300
	Banks:				
3	Royal	216	216	216	216
25	N. Scotia	263	263	263	263
19	Montreal	237	237	237	237

BRISK TRADING MARKS MONTREAL EXCHANGE

Stronger Tone Is Seen to Prevail in a Fairly Broad List.

Montreal, April 14.—Trading was moderately brisk during the first hour on the local stock exchange this morning, with a stronger tone prevailing in a fairly broad list.

TORONTO STOCK EXCHANGE.

Toronto, April 14.—In their report, A. J. Pattison, Jr., & Co., say that the unlisted market was fairly active, with the interest continuing to center around investment issues. Price changes over the whole list lacked any definite trend, though at the close the market was considerably stronger than during the early days of the week. The market for Durant Motors, which appeared to be under support, ranged from 10¼ to 10¾. Several large lots changed hands at and between these figures. Gunns preferred was offered as low as 34, without finding takers.

King Edward Construction preferred, at 82 bid, reflected the anticipation of the dividend, which, it is expected, will be declared next week.

The Construction common moved up to 64 bid, on the same expectation. Home Bank was decidedly strong at 97, 101, several odd-lot offerings being quickly absorbed at and between these figures. Robert Simpson preferred was in demand at 90½, with the nearest offering slightly above 93. Offerings of Famous Players were made at 80, with the best bid at 79.

The reported improvement in the agricultural industry was reflected in Massey-Harris and Cockshutt Plow, the former moving to 48, 50¾, and the latter to 42½, 44. Whalen debentures were up 2 points to 61, 63, without changing hands.

TICKER TALK

GRAIN MARKET.

Clement Curtis—Crop advices continue bullish.

Lamson Bros.—A reaction would be more welcome to those who want to buy.

Harris Winthrop—News shows little change.

Bartlett Frazier—If the market sells off a little there will be plenty of buyers.

Jones, Easton, McCallum—It seems to us advisable to use caution when entertaining views of higher prices, but at the same time we believe the conditions are such as to preclude the likelihood of any permanent weakness, at least in the immediate future.

STOCK MARKET.

Post & Flagg—No one knows what to expect.

Houseman & Co.—Sugar stocks may be bought when the market slides off.

Clarke Childs—General list looks like a dragging affair.

Harris Winthrop—Profits should be taken on all rallies.

Jones, Easton, McCallum — Since March 6 there has been many ups and downs on the stock market, but, with the trend constantly downward, in many instances the decline was rather severe, with the usual changes resulting from a lightening of commitments and increasing under short selling.

DOMINION TRADE REVIEW

Canadian Press Despatch.

Winnipeg, April 13.—The weekly trade report of the Canadian Creditmen's Trust Association, Limited, states:

Halifax—Wholesale business fair; retail business practically unchanged.

St. John—Wholesale trade showing improvement, and is reasonably satisfactory in volume. Retail business over the Easter period was good in the city, with some general improvement as the season advances. Winter port business active. Collections fair.

Montreal—Wholesale conditions in general show slight improvement, with retailers showing a tendency to limit orders to immediate requirements. Advancing prices considered partially responsible. Groceries are showing improvement. Leather and shoe trade only fair. Metals advancing in price and resulting in small orders, but aggregate ahead of last year. Unseasonable weather has affected retail conditions. Collections in sections of the West improving; Quebec slow; Nova Scotia slightly improved. Conditions generally fair.

Toronto—Manufacturing trade somewhat busier, with tendency to careful buying. Similar conditions apply to wholesale trade generally. Retail business below average for the season, owing to unfavorable weather. Building trades active, with good season in prospect. Collections spotty, but on the average slightly improved.

Winnipeg — Wholesale trade fairly satisfactory, with expectation of improvement as the season advances. Retail conditions slightly improved, but retarded by unfavorable weather. Collections fair.

Regina—Wholesalers report improvement recently noted is being maintained. Retail trade slightly better. Collections fair.

Saskatoon—Wholesale business fair. Some improvement with retailers. Collections fair.

Calgary—Wholesale conditions practically unchanged. Retail business steady, with room for improvement. Collections slow to fair.

Vancouver—Hardware, drygoods and groceries report good volume of business. Logging camps in full operation and market for logs good. Retail trade fair and improving. Collections fair to good.

MONEY

New York, April 13.—Money on call easier, 4½ per cent.

Time loans easier; 60 days, 5¼ to 5½ per cent; 90 days, 5¼ to 5½; six months, 5¼ to 5½; prime mercantile paper, 5 to 5½.

London, April 13.—Money, 1¾ per cent.

Discount rates—Short bills, 1⅞ to 2 per cent; three-month bills, 2⅛ to 2¼ per cent.

TRADING LIST THINS ON TORONTO MARKET

Oil Stocks Steady With Upward Trend In Other Issues.

Toronto, April 13.—A rather thin list of securities appeared on the Board of the Toronto Stock Exchange today, but the session was somewhat relieved from monotony by the upward tendency exhibited by most of the active issues. Mining stocks were active and irregular. The decline in oil stocks has apparently halted, for this group was steady today. Bank stocks were dull, and government bonds were neglected entirely, not a single sale being reported.

Brazilian fluctuated from 50 to 50¾, closing at the latter figure for a net gain of 1¼ points. Barcelona was higher on London buying, the close at 18⅝, representing a net advance of one point. Paper stocks returned to favor. Brompton locally ranged up to 43¾. Steamships issues were both higher. Mackay common moved off to 114, the lowest point since the latter part of January.

Duluth Superior was firm at 37. Port Hope Sanitary common jumped 3 points to 48. Toronto Railway was easier, while Twin City was steady.

Total sales—Listed 3,960; unlisted 20,471.

GOOD NEWS FIRMS UP TORONTO MINE ISSUES

Argonaut Leads Afternoon Session With Four Point Gain.

Special to The Advertiser.

Toronto, April 13.—At the afternoon session of Standard Mining Exchange prices on the whole held fairly steady, with somewhat more firmness apparent in the major issues of the Porcupine camp, following reports from the north indicating that possibly wage disputes might not prove so grave as had been feared. Sales for the day approximated 353,000 shares.

Argonaut was the feature of the afternoon session, advancing from the noon price of 67 to 70½ for a net gain of nearly four points. Vipond also rallied a point to an unchanged price of 67. Teck Hughes firmed 1½ to $1.13, but was still off 1.

Hollinger recovered 10 to $13.25 off 5; while Dome Mines firmed to $43.95, also off 5. McIntyre ranged $19.50 to 35 to 40 off at last named figure. Lake Shore ranged around an unchanged price of $3.40. Vickers at 28, Moneta at 22½ and Buckingham at 24 sold steadily during the afternoon.

Beaver at 44½ was off a point with Temiskaming unchanged at the same price. Lorraine was slightly easier, with Crown Reserve shading to an unchanged price of 62. Mining Corporation was down 5 at $3.

PAPER STOCKS LEAD ON MONTREAL 'CHANGE

Brazilian Tops List With Gain, Closing At 50¾.

Montreal, April 13.—Trading in listed shares on the local stock market today, while extremely dull, was marked by a much stronger tone in a narrow range of issues. The papers made something of a comeback.

Of the 54 issues that made their appearance on the board, 16 gained ground, the greatest advance being of 1½ points; 4 lost ground, with the greatest recession of 5 points; 13 issues remained unchanged, and 20 came out in broken lots only.

Brazilian led the market in activity, and was up 1¼ points at the close of 50¾. Brompton was second, and gained ⅜ at 43⅜. Abitibi came third, and was down a point at 69. Spanish preferred was the strong feature of the market, gaining

ASK FOR PERMISSION TO REBUILD BARRACKS

R. C. R. Officers Write Ottawa, Suggesting Brick Structure Replace One Destroyed.

Application has been made by the Royal Canadian Regiment for permission to erect new quarters for single men following the destruction of "C" Company barracks Thursday night last.

Major De Passy informed The Advertiser this morning definite word is not expected from the militia department, Ottawa, for a week or ten days. Local officers have frequently pointed to the necessity for stone or brick buildings at Carling Heights, but few believe the government will look favorably on the suggestion.

Ordinarily little difficulty would be found in securing fireproof quarters, but the cutting down of militia estimates and program of economy launched by the King government prohibits large expenditure.

In the meantime the men are being housed in improvised quarters. The band room, lecture hall and other buildings are being used. This arrangement handicaps the local unit in its instructional work, but it will have to suffice until the construction of new quarters is completed.

SUCCESS
IN THE STOCK MARKET.
FORTUNES
Made From Small Investments.
Write for Free Booklet.
"The most simple explanations of profitable stock trading.. We guarantee that you always get a square deal."
KENNEDY & CO.
Est. 1884.
74 Broadway, New York.
Members Consolidated Stock Exchange.

Poultry Wanted
We are in the market for all classes of Live and Dressed Poultry in any quantity. Highest prices paid. Prompt returns made. Write for quotations.
LINES & CO., Limited
St. Lawrence Market, Toronto.
xt-July28

WHAT ARE THE MARKET POSSIBILITIES FOR
"VICKERS" ?
Vickers Porcupine Mines, Limited, is favorably located in the area containing Hollinger, McIntyre, Goldale and Newray.
WRITE FOR
VICKERS CIRCULAR V5
(Includes Map and Engineer's Report.)
SENT FREE ON REQUEST.
F. G. OKE & CO.
Members
Standard Stock and Mining Exchange.
34 KING STREET EAST.
TORONTO, ONTARIO.
Telephones Main 4440-1.
Correspondence Invited.
b

Claims Germany Willing For Solution of Ruhr Fuss

President Ebert Says Country Ready For a Just Peace and Honest Understanding With Nations.

By CARL D. GROAT.
Special Cable to The London Advertiser and The Philadelphia Public Ledger. Copyright.

Berlin, April 14.—"At any moment we are ready for a solution which guarantees the unity in the land of our fathers and the freedom of German labor under a just peace reached by an honest, free understanding from nation to nation.

"The unfettered German worker is willing to bear all burdens compatible with his capacity, and honestly to assume a due share in the so-bitterly-needed reconstruction of the world's sick economy.

"But under threatening mouths of loaded murderous weapons, an unfettered German worker cannot now and never can develop."

Expresses German Willingness.

President Frederick Ebert, in an exclusive interview granted to the writer—one of the extremely few touching on actual political questions he has ever given—thus repeated Germany's expressed willingness for peace.

He coupled it, however, with a bitter denunciation of French procedure in the Ruhr, where he declared black Africans with loaded carbines and drawn sabres had driven several hundred workers and officials with their wives and children, from their dearly-beloved homes, sometimes destroying their goods in the manner of vandals, simply because "these people showed fidelity to their fatherland."

Reviewing the French course, especially the Easter Saturday "blood bath at Krupps," the president sarcastically declared: "All that occurred in the name of a peaceful, purely economic engineer mission, which had the purpose of speeding up Germany's deliveries.

"Every utterance regarding the Ruhr situation at the present time must naturally stand under the shadow of that fearful blood bath among the peaceful Krupp workers at Essen.

"You, yourself, undoubtedly have seen from the mourning ceremony—attended by representatives of the whole German nation at the Reichstag—how all Germany has been blind, most deeply stirred up through this newest terroristic act of brutal militarism committed in the midst of so-called peace.

No Provocation.

"A report of the Krupp factory council, in which Christian Unions and Free Unions as well as Communists are represented, has proven incontrovertibly to every unprejudiced and open minded person before the whole world that there cannot be any talk of provocaation by the workers against French troops.

"On the contrary, on the part of the Germans—workers and directors as well as laborers—everything humanely possible occurred to bring about a peaceful solution of the conflict at the Krupp works.

"No weapon was raised on the German side.

"Peaceful, unarmed workers did nothing more than protest the illegal penetration of armed French troops into the factory by quitting work.

"Not a single hair of the French was harmed.

"Where, then, was any threat?

Ebert, waxing warmer, declared, "The mass murder of laborers at Krupps' on Easter Saturday is symbolical of the whole Ruhr district."

Here again Ebert referred to "Black Africans."

"And this occurs in the midst of so-called peace. Force everywhere; expulsions, disorganization of thousands of peaceful German families who in bureaus and factories peacefully were pursuing their work and desire nothing more earnestly than with labor of their hands and heads to cooperate in healing their Fatherland bleeding from a thousand wounds, and therewith also healing Europe and the world," he concluded.

RETURNED MISSIONARY SPEAKS AT TILLSONBURG

Special to The Advertiser.

Tillsonburg, April 14.—The annual Easter thank-offering meeting of the Avondale Presbyterian Women's Missionary Society was held in the church yesterday with a large attendance from all the local and district societies.

Mrs. W. S. Stocks occupied the chair in the absence of the president, Mrs. Thos. Agur, and Mrs. (Rev.) T. McLachlan welcomed the visitors.

The principal speaker of the afternoon was Miss E. M. Palethrope, returned Korean missionary, who gave an interesting and inspiring address, and on conclusion was awarded a hearty vote of thanks, moved by Mrs. Chas. Thomson and seconded by Mrs. Joel Bate.

Mrs. T. M. Layman, president of the Baptist Mission Circle, and Mrs. (Dr.) J. B. Reid, addressed the gathering also.

Stocks, Bonds, Mortgages and Agreements Bought and Sold on Commission.
Albert E. Reason
INVESTMENT BANKER.
182½ DUNDAS STREET.
Over Strong's Drug Store.

We Serve Western Ontario With Glit-Edge Investments.
Victory Bonds
Bought Sold Quoted
We have a special department to take care of Victory Loan trading, and shall be glad to have you correspond, telegraph or telephone for latest quotations received instantly over our Toronto wires. Bonds will be delivered direct or to any bank.
JONES, EASTON McCALLUM CO.
LIMITED.
Royal Bank Building.
Phones 213 and 294, London, Ont.
tf-ywt

MISSION CLUB OF SPARTA APPOINTS NEW OFFICERS

Special to The Advertiser.

Sparta, April 14.—The Mission Circle held their monthly meeting at the home of Mrs. H. T. Marshall Wednesday night, with a good attendance of members and several visitors.

The principal item of business was the election of officers for the year, which resulted as follows: President, Eloise Garvitt; vice-president, Dorothy Jacobs; secretary, Miss Fritz; treasurer, Irene Carter; pianist, Edna Smith; assistant pianist, Mrs. (Dr.) Kilgour; strangers' secretary, Mrs. H. T. Marshall; program committee for the next four months, Eloise Garvitt, Mrs. A. T. Minnis and Mrs. Kilgour; delegate to branch meeting in London, Eloise Garvitt; alternative delegate, Mrs. Kilgour.

The treasurer reported more than $60 in the treasury.

SCHOOL REPORTS

S. S. NO. 6, EAST WILLIAMS.

Following is the report of S. S. No. 6, East Williams, for the winter term. Names are in order of merit.

Senior IV.—(Melille Murray, Annie Bice), Gordon Chapman.

Junior IV.—Bessie Ross, Leyda Chapman.

Senior III.—Margaret Davies (Ella Chapman, Gladys Chapman), Charlotte Currie, Gordon Fletcher, John Ireland.

Junior III. — Jean Ross, Mora Davies, (Grant McCallum, Lorne Watson).

Senior II. — Donald McCallum, Helen Davis, Mayna Drysdale.

Junior II.—Jack Cowie, Conley Amos, Ross Cowie, Stuart McCallum, Lorne Drysdale, Bill McCallum.

Class I.—Gordon Chelew.

Primer—Madine Amos, Vera Chapman, Angus McArthur.

Jessie E. McNaughton, teacher.

STUDENTS WELCOME EXPLORER.

Vilhjalmur Stefansson, Arctic explorer, was accorded an enthusiastic reception at St. Andrew's College, Toronto, when he addressed the students. He is shown in the center of the front row above. On his right is Col. A. E. Gooderham and on his left Dr. Bruce MacDonald, principal of the college.

If In Estate Sister Would Share She Must Apologize to Other Heir

Grand Rapids, Mich., April 14.—Although her brother, B. A. Linderman, of Washington and Chicago, has notified the Probate Court at Muskegon that he will waive the provision in a codicil to his mother's will providing that she must make a satisfactory apology to him to share in the estate, Mrs. Gertrude Linderman Gilmour, here yesterday, announced that she has written the apology and sent it to her brother. Under the terms of the will made by Mrs. A. T. Linderman, widow of a Muskegon manufacturer, Mrs. Gilmour was to get $137,000 if the apology is satisfactory.

Mrs. Gilmour said she did not need the money for herself, but would use it in relief work among children of Europe.

SPARTA MISSION SOCIETY ELECT OFFICERS FOR 1923

Special to The Advertiser.

Sparta, April 14.—At the annual business meeting of the Woman's Missionary Society of the local Methodist church held at the home of Mrs. Dr. Kilgour this week, the following officers were elected for the coming year: president, Mrs. (Rev. Dr.) Husser; vice-president, Mrs. W. Arthurs; recording-secretary, Mrs. Scanlon; corresponding-secretary, Mrs. W. A. Henderson; strangers' secretary, Mrs. Jos. Leverton; treasurer, Mrs. T. A. Minnis; superintendent of Christian stewardship, Miss Rose Grisdale; superintendent of mission band, Miss Rose Grisdale; envelope canvassers, Mrs. M. Harvey, Mrs. Wm. Arthurs, Mrs. Marshall, Mrs. W. A. Henderson, Mrs. Earl Burton; Mrs. Chas. Dennis; Mrs. C. S. Smith, Mrs. (Dr.) Kilgour; superintendent of social department, Mrs. Marshall Harvey.

Mrs. (Rev. Dr.) Husser was appointed delegate to the branch meeting to be held in London, May 21, with Mrs. H. T. Marshall as alternate.

INTER MURRAY M'CREARY, FORMER LAKE CAPTAIN

Special to The Advertiser.

Wallaceburg, April 14.—The funeral of Murray McCreary, who passed away Monday at the home of his son on the East Branch, Wallaceburg, at the age of 87, was held Wednesday to Wallaceburg cemetery.

The funeral services were conducted by Rev. M. C. Tait, and the pall bearers were: George, Alexander, Rodney, David, George, Jr., and Edward McCreary, all nephews of the deceased.

He is survived by one son, Murray and four daughters, Mrs. George Churcher, Mrs. William Kellett, Mrs. James Carroll, all of the East Branch and Miss Minnie McCreary, school teacher at Chatham Centre.

Mr. McCreary was a staunch Presbyterian and Liberal, and for many years was captain of river tugs plying on the River Sydenham and Great Lakes.

Your Backyard Garden

Fertilizers, Their Use, Value and Method of Application.

Gardens on rich friable soil are usually quite productive when reasonable attention to cultivation and the care of the crops is given. On the other hand, where the soil is poor success is never reached unless some form of fertilizer is used, and the following notes are offered with the hope that some grasp of the function-ing of fertilizers may result.

The commonest form of fertilizer is stable or barnyard manure. This is a general fertilizer, and is superior to other general fertilizers in that besides supplying the needed chemical and organic plant foods, it improves the mechanical condition of the soil in increasing the amount of humus or decayed vegetable matter therein, and also by keeping the soil open and allowing of good ventilation or aeration. These last two points are almost as important as the actual supplying of plant food.

There are other animal manures that, while strong and quicker in the results which they give, must be used with judgment, as their high nitrogen content will cause them to work so rapidly in the soil that heating and the burning of roots that are in direct contact with them is likely to result. Of the other animal manures the most important from the backyarders' standpoint is hen manure. This makes a splendid top dressing to broadcast over ground that is going to be planted to crops such as lettuce, spinach, corn, or, any crop that will produce a heavy growth of green top before reaching maturity, as the nitrogen it supplies will bring about a quick, strong growth of top. When diluted by mixing with equal quantities of earth it makes a splendid fertilizer to spread thinly along the bottom of sweet pea drills just prior to the sowing of the seed. The subject of animal manures is a large one, and if opportunity occurs to use others than the two mentioned it will be well to get a bulletin on their chemical content and method of application.

There is one form of fertilizer that it may be well to mention before turning to the subject of chemical fertilizers. These are known as latent or indirect fertilizers and slaked lime is the best example and most commonly used of this class. It is technically incorrect to class lime as a fertilizer since it is not a plant food in the form in which we get it, but its action in reducng the other plant foods in the soil into available forms in which the plant can assimilate them, is extremely important, and land that is rich in mineral foods but lacking in lime is often unproductive. In addition to its action in reducing plant foods, lime is very often used as a corrective in neutralizing acidity in soils that are composed of decayed vegetable matter such as black muck land.

The subject of chemical or commercial fertilizers is too large a subject to be treated exhaustively in these articles, but the following hints may prove of assistance in the selection of those most commonly used in kitchen gardens. The most important of the many essential elements needed for plant growth are nitrogen, carbon, oxygen, potassium and phosphorus. Carbon and oxygen are supplied in abundance in most soils, and may be neglected. Nitrogen is the most costly and usually most deficient element, while potassium or potash, and phosphorus are not usually so lacking in most soils, and are of about equal importance. Potash can be supplied by a liberal application of wood ashes, but coal ashes, while containing almost as much potash, do not hold it in an available form, and besides would spoil the mechanical condition of the soil. Phosphorus is best supplied in the form of superphosphate and may be had in this form as a trade fertilizer. Nitrogen may be had by turning down leguminous crops such as pea vines, clovers, etc., or may be purchased as amonium sulphate and nitrate of soda. The chemical fertilizers may be combined to form a general fertilizer, but should never be mixed before they are to be applied as chemical action will take place, and a loss of the elements contained will result.

Nitrogen is needed in the formation of green matter and leaves, phosphorus is needed in the formation of seed and the maturing processes of plant growth; while potassium is needed in all growth, but especially in the growing of tuberous rooted plants such as potatoes.

Any or all of these fertilizers may be applied to the growing plants, either by sprinkling along the rows in a dry form or by dissolving in water and used in the same way. When used as a dressing for growing plants they should when possible be applied just before a rain, as in this way they will be carried right to the root without wasting.

To make a liquid manure from the animal manures, fill a jute bag half full and suspend it in a barrel of water. It can then be applied to the crop from a watering can, and if care is used in the making, the liquid should run through the can without clogging.

By studying the needs of your crops, noting the properties of the different manures and fertilizers, and balancing one factor against another, you should be able to make great improvement in the yield of your garden.

Savings 3½%
Debentures 5½%
HAVE you kept that New Year's resolution to start a Savings Account? One dollar opens an account with us and Interest will accumulate at 3½%.
ON DUNDAS AT THE MARKET CORNER
The Ontario Loan and Debenture Co
"52 Years of Service."
A. M. SMART, President. T. H. MAIN, Manager.

Do You Send Small Sums by Mail?
You don't need to worry if you send a Bank Money Order. They protect you against loss. We sell them.
THE STANDARD BANK OF CANADA
452
London Branch: H. F. Clarke, Manager.

Do Three Things at Once At Flynn's
Practically every home each week-end wants Tobacco, Reading-Matter and Candy.
For Mother—
The week-end box of candy will delight her if it's Smiles 'n Chuckles.
60c per Pound
For Father—
Whether it's Cigarettes, Tobacco, Pipes or Cigars, his favorite is here.
For the Family—
Books, Magazines, Daily Papers—all the good ones are here. Make it a rule to buy reading-matter every week-end.
J. R Flynn & Co.
Dundas St. at Richmond

SUBMITS AN APPEAL FOR BLINDED SOLDIERS

Captain W. Parry Gives Evidence Before Pensions Commission.

Canadian Press Despatch.

Toronto, April 14.—"I do not think that the public of Canada realize that the blinded soldiers have to appear before a commission to ask that their $60 a month be made permanent. Even if their pension was doubled and they were on easy street for the rest of their lives the country would still be in their debt. They have been deprived of the most valuable possession of their lives. It is a shame they should have to imperil their lives by not having enough to live on," said Captain W. Parry before the pensions commission, furthering the appeal made by Captain Baker and O. L. MacDougall for a permanent and adequate pension for the men who lost their sight in the war.

Led before the commission, D. G. MacDougall and Captain Edward Baker, respectively president and vice-president of the Sir Arthur Pearson Hall Club, must, by their helplessness, both being blind, have made a forcible silent appeal on behalf of the blinded soldiers before they started their wordy plea for stabilization of pensions.

The life of the blinded soldier was outlined by Captain Baker, who said that the employments followed were, generally speaking, only for providing occupation and not an adequate living income. In answer to a question Captain Baker said that blind typists were the first to be laid off when the work at the D. S. C. R., where they were employed, grew slack.

Mr. MacDougall, speaking on behalf of the blind said: "The average man without disability takes his normal place in industry, and normally advances with increasing income. The blinded men are for the great part in handicraft industries, and have no prospect of advancement. Experience is that already the market for the goods they make has become smaller, in 15 years it will be smaller still, and the men must depend on their income from pensions. Therefore the present pension plus a bonus must be assured for the future.

MRS. BARKER, PRINCETON, DIES IN SASKATCHEWAN

Special to The Advertiser.

Princeton, April 14.—The death occurred Wednesday at Shaunavon, Sask., of Mrs. Armanda Barker, daughter of the late Adam Crozier, widow of Edwin F. Barker, both of Princeton.

Mrs. Barker, who was in her 5 th year, had lived in Princeton all her life.

In August of last year she went to visit her son, John Barker, at whose home she died of paralysis.

She is survived by two sons, John and Adam; one daughter, Mrs. Austin Lawrence of Woodbury; a stepson, Walter Barker in Saskatchewan; a brother, J. Crozier, and two sisters, Mrs. G. Kipp of Princeton, and Mrs. B. Whittington of Galt. The remains will be brought to Princeton for interment.

THINK BRANTFORD INDIAN HAS FLED TO AMERICA

Special to The Advertiser.

Brantford, April 14.—Walter Styres, Indian, for whom a warrant was issued on Wednesday last, has departed to the United States, according to information received here this morning. Styres was charged by Mrs. Amelia Garlow with trespass and breaches of the law, cojointly with George Miller, who was fined $300 or three months in prison. It is expected that he is in Rochester, N. Y., where he has a half-brother.

Chief Levi General is also in Rochester.

SECURE $1,000 TO ASSIST TRUSHINSKI BENEFIT FUND

Canadian Press Despatch.

Kitchener, April 14. — Well over $1,000 was cleared last night at the Capitol Theatre here when a benefit vaudeville show was put on for the Snoozer Trushinski benefit fund. About 1,600 attended the performances, two being necessary to accommodate the crowd.

Much credit is due for the success of the show to D. P. O'Brien of Toronto, who arranged all the details.

The show was held under the auspices of the Kitchener Knights of Columbus.

AN INTERESTING SUBJECT FOR SUNDAY LECTURE

E. V. Whelpton, traveling representative of the International Bible Students, will lecture in Hyman Hall at 3 p.m. on Sunday, the topic of his discourse being "Millions Now Living Will Never Die."

The downfall of Satan's empire means much to mankind. According to their belief, Satan, the prince of the air, has been bound to Christ, who alone has the divine authority, and that up to the present this has resulted in confusion for mankind and great unhappiness. They say that a great transformation is taking place and that presently Satan will have lost his power and the world will once again be ruled by the prince of light and peace, and that a lasting peace will result.

Just how this is to come about will be fully explained by Representative Whelpton in his discourse tomorrow. All are welcomed by the local body of Bible Students, and it is understood that no collection will be taken up.

FAILURES THROUGH CANADA INCREASE DURING WEEK

Canadian Press Despatch.

Toronto, April 14.—There is a marked increase in the number of failures throughout Canada and Newfoundland during the past week, according to reports reaching R. G. Dun & Co. For the week ending yesterday, 79 failures were reported, compared with 39 last week and 59 a year ago. Of this week's total, 27 were reported from Quebec, 21 from Ontario, 12 from Manitoba, Saskatchewan 7, Alberta 5, Nova Scotia 3, British Columbia 2, New Brunswick and Newfoundland one each. For the second week in succession and the fourth time in the past two months, no failures were reported from Prince Edward Island.

HOLD ANNUAL BANQUET AT PETROLEA CHURCH

First Baptist Congregation Reports Successful Activities During Year.

Special to The Advertiser.

Petrolea, April 14. — The annual banquet and business meeting of the First Baptist Church was held in the Sunday school hall last night. The banquet room and tables were pleasingly decorated, approximately two hundred guests enjoying the bountiful repast which was served under the auspices of the ladies of the church. Rev. Wm. Raithby was chairman of the meeting.

Reports were read from the treasurer showing an increase over last year. The Sunday School department and the mission department showed slight increases. Reports from the Ladies' Aid and Women's Mission Circle proved satisfactory, as well as reports from the junior and senior B. Y. P. U. mission band, C. G. I. T. class.

New officers for the following year were appointed as follows: F. T. Zimmer, Geo. Bell, to trustee board. J. S. Shannon and R. D. Hall to the deacon board.

SECURE ADDITIONAL ROOM FOR STUDENTS IN DURHAM

Special to The Advertiser.

Durham, April 14.—There is no danger of Durham losing ground in population if the influx to the public school maintains its record of this year. No less than 32 youngsters started their school career this week and had to be sent home for lack of accommodation.

About fifteen others are ready to start, and were held back because of insufficient staff and room. Fortunately another room, used at present by the teachers, is available.

This will be furnished and another teacher procured, and it is expected that by May 1 everything will be in readiness to receive the increased attendance.

Obituaries

JAMES MURRAY.

Galt, April 13.—James Murray aged 78, for the past 53 years a resident of Galt, passed away today at the home of his daughter, Mrs. I. Menary, 68 Aberdeen road south.

Deceased was born in Scotland, and came to Canada 67 years ago, and lived in Dundas before coming here.

One son, Dr. R. S. Murray, Mitchell, and three daughters, Mrs. A. S. Saul, Mitchell; Mrs. Annie Connaway and Mrs. I. Menary, Galt, survive.

JAMES CRAIK.

Ingersoll, April 13.—The death occurred at Crampton today of James Craik in his 88th year, following an illness of short duration from influenza. He was a pioneer of the district, having resided there since he was two years old. He was born at Ancaster, Ont. and was a builder by trade. He is survived by three sons and four daughters.

JOHN A. JOHNSON.

Sarnia, April 13.—The death occurred at his home, 49 North Christina street, today of John Andrew Johnson, aged 47 years. Two months ago Mr. Johnson had an attack of influenza. He had apparently recovered until Friday, when he became ill, and pneumonia set in.

He is survived by his wife, Sarah Ann, and four daughters—Mrs. S. O. Reilly of Sarnia, Fern, Hazel and Helen; and two sons, Percy and Lorne.

ALBERT MARTIN.

Waterloo, April 13.—Death claimed Albert Martin of Waterloo, at the Freeport Sanatorium this morning, following an illness of one year's duration. Deceased was 28 years old, and was born in New Germany, coming to Waterloo five years ago.

ASK GRANT FOR BUILDING AT STRATFORD FAIR GROUND

Special to The Advertiser.

Stratford, April 14.—That the city council provide $1,200 towards the cost of erecting two new buildings at the agricultural grounds for fall fair purposes was a recommendation made at a meeting of the agricultural committee of the city council last evening.

The committee also asked that a special committee be appointed to lay out the grounds and adjust the course of the roads in preparation for the erecting of the new building.

AUSTIN STACK CAPTURED TODAY.

Associated Press Despatch.

Dublin, April 14.—Irish Free State troops this morning captured Austin Stack, former Republican minister of home affairs, according to the Exchange Telegraph. The "ex-minister" was hiding in a ditch in the mountains near Clonmel, in the district where Liam Lynch was captured recently, the advices state.

LONDONER ELIMINATED IN ONTARIO BOXING TILT

Twenty-One Bouts, Including Twelve Semi-Finals, Run Off Last Night.

Canadian Press Despatch.

Toronto, April 14.—Twenty-one bouts, including twelve semi-finals, made up last night's program at the Ontario provincial amateur boxing championships at the Arena, and there was as much quality as there was quantity, with a few surprises slipped in to keep the fans on edge throughout. The eight championship classes, the three heavier ones were won without the new champions entering the ring. The Ontario amateur boxing champions for 1923 are:

112-pound class — John McGregor, Hamilton.

118-pound class — Jackie Johnstone, Riversides.

126-pound class — George Barber, Riversides.

135-pound class — Tommy Mitchell, Apollo.

147-pound class—Stan Cummings, St. Helen's.

160-pound class — Harry Hennigs, Riversides.

175-pound class—Charles McDoulton, Apollo.

Heavyweight class—Charles McDoulton, Apollo.

The summary:

112-pound class — Johnny McGregor (Hamilton) knocked out Slobod (Pastime).

Final—McGregor won from Pickens (Riversides) when the bout was stopped in the first round.

118-pound class—Art King (Apollo) beat Lint Green (Hamilton).

Jack Johnston (Riversides) knocked out Minicola (Peterboro).

Final — Jack Johnston (Riversides) beat King (Apollo). King gave a very plucky exhibition.

126-pound class — George Barber (Riversides) beat Christie (London) when the bout was stopped in the third round.

George Smith (St. Helen's) beat Johnston (Hamilton) in an extra round.

Final—George Barber (Riversides) beat George Smith (St. Helens).

135-pound final — Tommy Mitchell (Apollo) beat Charlie Miller (Apollo) in an extra round.

147-pound class—Toogood (pastimes) knocked out Dewhurst (Riversides) in the second round.

Stan Cummings (St. Helen's) beat Lumsden (Apollo).

Final—Stan Cummings (St. Helen's) won from Toogood (Pastimes) when the latter quit in the third.

105-pound special, final—Willie Johnston (Riversides) beat Edgar Hunter (Hamilton).

Special classes:

100-pound class—Edward Beardwood (Apollo) defeated Leo Gauthier (Classics) in a good bout.

Harold Peake (Riversides) beat Norman Smith (Apollo) when the latter retired at the end of the first round.

Final—Beardwood (Apollo) beat Peake (Riversides).

102-pound class, final—Talbot (Classics) beat Cairns (Apollo).

126-pounds class—Anderson (Pastimes) beat Minicola (Peterboro).

Tye (Riversides) knocked out Wright (unattached) in the first round.

Final—Tye won when Anderson quit in the third round.

GALT PUBLIC UTILITIES REPORTS $3,000 DEFICIT

Special to The Advertiser.

Galt, April 14.—With a loss of $3,000, including bad debts, in the appliance, sales and wiring departments in the past year, the local utilities commission is endeavoring to locate the source of leakage.

There is a feeling with some of the members that fifteen per cent margin above cost and wages for wiring is not sufficient to carry the overhead charges, and the price may be increased if this is found to be the case.

CANADIAN PACIFIC
SAILINGS
From St. John, N. B.
April 18—Marburn .....Glasgow
April 20—Montclare .....Liverpool
April 21—Melita .....Southampton
Antwerp.
April 24—Empress of Britain
Cherbourg, Southampton, Antwerp
April 27—Marloch .....Liverpool
FROM MONTREAL & QUEBEC.
May 3—Metagama, Belfast, Glasgow
May 4—Montcalm .....Liverpool
May 9—Minnedosa ..... Cherbourg, Southampton, Antwerp
May 10—Marvale .. Belfast, Glasgow
May 11—Montrose .....Liverpool
*May 12—Empress of Scotland
Cherbourg, Southampton, Hamburg
*May 18—Montlaurier .....Liverpool
May 23—Melita ..... Cherbourg, ... Southampton, Antwerp
May 24—Marburn .. Belfast, Glasgow
May 25—Montclare .....Liverpool
*May 26—Empress of Britain ..... Cherbourg, Southampton, Hamburg
May 31—Marloch .. Belfast, Glasgow
June 1—Montcalm .....Liverpool
June 2—Marglen .....
Cherbourg, Southampton.
*From Quebec only.
"Ask for Summer Sailing List."
Apply to Local Agents or
H. B. BEAUMONT,
Gen. Agt. Pass. Dept.
1 KING ST. EAST, TORONTO.
Adelaide 2105. 3ywt

USED CAR EXCHANGE SHOWROOMS
McLAUGHLIN MOTOR CAR COMPANY BUILDING.
200 USED CARS
YOU CAN BUY WITH CONFIDENCE AND DRIVE WITH PLEASURE.
During the remaining four months of our 1923 season we expect to handle 200 Used Cars—cars which will be taken in trade for the ever-popular McLaughlin-Buick cars. To-day we have an exceptional assortment of rebuilt cars; all have been repainted, have new or nearly new tops, upholstering in A1 condition and EVERY CAR—regardless of price or make—is offered you with a positive guarantee.
This guarantee, backed by a unit of General Motors Corporation, absolutely safeguards your purchase of any Used Car you buy from this exchange. Among our assortment of rebuilt cars to choose from are Ford Tourings, Ford Sedans, Chevrolets, Maxwells, McLaughlins, Studebakers, Paige, Overlands, Oldsmobile. What better assortment could you want to choose from? And every one is a good motor car investment. Prices range from $100 to $2,200. Terms arranged.
McLaughlin Used Car Exchange
Second Door South of Richmond and Bathurst Streets. Open Evenings.

You Can Use This Auto Sale Plan Monday Morning

AMUSEMENTS. AMUSEMENTS. AMUSEMENTS.

GEORGE C. CARRIE

Presents

Edward Johnson

PREMIER TENOR

of the

METROPOLITAN OPERA COMPANY,
New York City.

Grand Opera House, Monday, April 23

Seats Now—$2.50, plus tax, at Mason & Risch Music Store.

NOTE.—Never again will the opportunity present itself of hearing this sterling artist at such popular prices. Secure a seat while they last.

b

The London Drama League's Presentation

OF THREE ONE-ACT PLAYS.

"The Little Gray" —by GRACE BLACKBURN
"The Valiant" —by HOLWORTHY HALL
"A Florentine Tragedy" —by OSCAR WILDE

Patricia Theatre

Two Nights--Monday, Tuesday

APRIL 16 and 17

Tickets now on sale at Wendell Holmes Bookshop and Cairncross & Lawrence Drug Store.

PRICES: $1.50, $1 and 75c

b

LOEW'S

MONDAY.

The Sweetest Love Story ever told.

THE LITTLE CHURCH AROUND THE CORNER

Comedy and other Added Features.

VAUDEVILLE

b

The Fire Prince

OPERETTA.

By Knox Church Choir.
Chas. E. Percy, Leader.

Masonic Temple

AT 8:15 P.M.

Friday, April 20

TICKETS—50 CENTS. b

Basketball Final

Toronto vs. Windsor

TONIGHT.

Armouries — Admission 50c.

b

Old-Time Dance

— IN —

HYDE PARK HALL, FRIDAY, APRIL 20.

Auspices Baseball Club. Gentlemen $1.

Dancing—9 to 3.

DRENNAN ORCHESTRA.
J. MacLaren, Floor Manager. b

Ahmeek Dance

WINTER GARDENS, THURSDAY, APRIL 19.

LOMBARDO ORCHESTRA.

Tickets at Strong's Drug Store, or from club members. b

PRINCESS MAGNOLIA CIRCLE 168
Companions of the Forest

DANCE

HYMAN HALL, MONDAY EVENING, APRIL 16, AT 8:15.
Novelty Four Orchestra. Admission 25c.

b

ST. MARTIN'S CLUB DRAMATIC SOCIETY PRESENTS

"St. Philumena"

ST. MARTIN'S HALL,
Cathcart St. and Duchess Ave.
MONDAY, APRIL 16, 1923, 8:15 P.M.

b

ROYAL ARCH MASONS'

Euchre Party

MONDAY, APRIL 16, 8 O'CLOCK.
MASONIC TEMPLE. b

MEETINGS.

1ST THE WESTERN ONTARIO REGIMENT.

The Battalion will parade at the Armories.

MONDAY, APRIL 16, at 8 o'clock. All men desiring to join, apply at the Orderly Room.

CHESTER BUTLER, Major.
Adjutant 1st Bn. The W. O. R.

23u

LORD ROBERTS' MOTHERS' CLUB

Postponed Meeting

will be held
TUESDAY EVENING, APRIL 17, at 8 p.m.
Speaker: DR. HILL. b

ACACIA LODGE, No. 580, A., F. and A. M., meets tonight at 7:30 p.m. Regular meeting. Visitors welcome. E. N. Fremlin, W. M.; J. W. Plewes, secretary.

BORN, MARRIED, DIED

BORN.

EVANS—Mr. and Mrs. F. J. Evans, 146 Horton street, announce the birth of a son on Wednesday, April 11, 1923, Ralph Holliday, Jr.

MARRIED.

HAYDEN—FERGUSON—In Hamilton, on April 12, 1923, Terry Hayden to Thelma Ferguson, both of this city.

DIED.

AVEY—At Victoria Hospital, on Friday, April 13, 1923, Robert, dearly beloved husband of Ellen Avey.

Private funeral service from the residence of his son-in-law, F. Joseph Smith, 807 Dufferin Ave., on Monday at 2 p.m. Interment at Woodland Cemetery.

CRAIK—At the residence of his son-in-law, M. L. Cornish, Crampton, Ont., on Friday, April 13, 1923, James Craik, in his 88th year.

Funeral from above address on Sunday, April 15, at 2 p.m. Service at Putnam Church at 2:30 p.m. Interment at Putnam Cemetery.

KENNEDY—Rev. James, at the residence of his son, Dr. S. N. Kennedy, 516 Colborne St., in his 89th year, on Thursday, April 12, 1923.

Funeral from the family residence on Monday, April 16, 1923, at 2:30 p.m. Service at 2 p.m. Interment at Mount Pleasant Cemetery.

PALMER—April 13, 1923, David R. Palmer, in his 70th year.

Funeral will leave his late residence, lot 21, con. 2, West Nissouri, Monday, April 16, at 2 p.m. Services 1:30 p.m. Interment Brown's Hill Cemetery. Friends and acquaintances please accept this intimation.

CARD OF THANKS.

Mr. and Mrs. D. R. Owen and family Delaware, Ont., wish to thank their many friends and relatives for their kindness, assistance and floral tributes in their recent bereavement.

The family of the late Mrs. Patrick Breen wish to thank their many friends and neighbors for kindness and sympathy in their sad bereavement. Also Mr. and Mrs. B. Lewis and family for their many kindnesses during her long illness and for beautiful tributes.

LOST AND FOUND

LOST—Wednesday evening on Grand Trunk train, between Hamilton and London, leather pocketbook, containing money. Good reward at Adam Hope & Co., Hamilton, Ont.

ROAN Durham cow lost or strayed, beth. Phone Byron, 7 ring 19. Reward.

THE SAFE way to send money by mail is by Dominion Express money order. eot

MONUMENTS

ARTISTIC CEMETERY MEMORIALS. London Marble and Granite Co., 493 Richmond. Phone 3569W; res. 2816.

SMYTH MONUMENT WORKS 344 Wellington St. Phone 1835W. Est. 1852. Over 70 years of service.

MEETINGS.

Public Hearing

The Minimum Wage Board of the Province of Ontario will hold a public hearing in the Board Rooms, Spadina House, Spadina Crescent, Toronto, on Wednesday, April 18, 1923, at 8 p.m., for the discussion of the proposed decree fixing minimum wage rates for female office workers throughout the province, excepting Toronto. Any comment or criticism may be presented.

J. W. MACMILLAN,
Chairman.

b

Repenting or Doing Penance

Attend This Stirring Service by

Pastor H. J. Capman

— IN —

Adventist Chapel

CORNER RECTORY AND YORK STREETS.

Sunday, April 15

AT 7 P.M.

EVERYBODY WELCOME. b

Women's Christian Association

NOTICE is hereby given that a special general meeting of the members of the Women's Christian Association of London will be held at the Victoria Home, Grand Ave., London, on Wednesday, the 18th day of April, 1923, at 3 p.m., for the purpose of considering and (if deemed advisable) passing a bylaw or resolution authorizing the sale of the lands and premises, now owned by the association, fronting on Dundas St. east, London, being those parts of lot number 4, in block L, plan No. 304, more particularly described in registered deeds numbers 3611 and 15645, and also known as numbers 708 to 714 Dundas St., with right of way to Queen's Ave., in such parcels, and for such prices as the managing committee of the association may decide. Catherine Currie, president; Christine G. McIntosh, secretary. A10,14,17

MYRTLE, No. 2, Knights of Pythias, mets Tuesday evening, 110 Dundas St. All members attend.

WESTERN University Sermon Series of 1923, second season, 4th Sunday, April 15, at 4:30 p.m., First Methodist Church, Rev. A. Gandier, principal Knox College, Toronto. This is the fourth and last of the series. All welcome.

DANCING — Dayton & McCormick, Tuesday and Saturday nights. Lessons any time. Phone 1774W.

ACCOUNTANTS

BENSON, WM. C., C.A.—Resident partner, Oscar Hudson & Co., chartered accountants. Cost systems. 213 Dominion Savings Bldg. Tel. 1537J-6346.

COLES, F. H.—Public accountant and auditor. Imperial Bank Bldg., London. Phone 1818W. Residence 3369J.

O'BRIEN, W. J., commercial specialist, public accountant and auditor. Cost systems, financial statements, income tax returns. 361½ Richmond St.

RAYMOND, F. W.—Accountant, auditor, authorized trustee, assignee, liquidator. Room 10, Greene-Swift Building, London, Ont.

MALE HELP WANTED

BOY AGENTS wanted in every district to represent a reliable business house in their spare time; only boys of reputable standing will be accepted. Box 103, Advertiser.

BOY, with high school education, wanted for junior position in financial office. Apply, stating age and qualifications, P. O. Box 655, London.

DIVISION MANAGERS—Sales managers with real executive and exceptional selling ability qualify; important openings Canada and States International Corporation; position worth $6,000 year up; unlimited possibilities; necessary furnish references with application, also sales record and bond. Write International Corporation, 408 McGill Bldg., Montreal.

FARM hand, experienced, married man preferred. Duties to commence on or before April 20. Horse, fuel, garden supplied. Applicants state wages expected in first letter. Geo. C. McIntosh, R. R. No. 1, Science Hill, Ont.

GENERAL purpose man wanted at Thamesville—He must have engineer's papers qualifying him to take charge of a small waterworks plant, be willing to act as village constable and numerous minor duties, which will be made known upon application to the undersigned. Application to be in by 21st day of April; duties to commence first day of May. A steady position to right man; salary monthly. Address W. J. Cryderman, village clerk, Thamesville, Ont.

MAN—Experienced on sash frames, doors, general machine and bench work. Apply The Winlaw Co., Ingersoll, Ont.

MEN, over 18, willing to travel, make secret investigations, reports; salary and expenses; experience unnecessary. Write J. Ganor, former gov't. detective, St. Louis.

MEN wanted to handle a fast money saving article; 100 per cent profit; see me 852 King St., or phone 6894J. Write for outside territories.

MOTOR mechanics and assemblers—Rapidly expanding business makes it desirable to have names on file for reference. Apply Gray-Dort Motors, Ltd. Timekeeping Dept., Chatham, Ont.

SALESMEN wanted—City and provincial territories; real experienced producers only will be considered; must furnish sales record; give references with application; verification ability; bond required; average earnings $150 week up; not stock proposition, something new; experienced bond, insurance and real estate salesmen usually most successful with us; guaranteed income; liberal advances. International Corporation, 408 McGill Bldg., Montreal.

TINSMITH, with knowledge of plumbing, mostly outside work, eavestroughing, roofing, repairing pipe work, heating and plumbing, permanent job and steady work for the right man; must be reliable; state wages and full particulars to Fleming & Son, Blenheim.

TWO bright boys wanted to learn cylinder press feeding. Apply Somerville Paper Box, Ltd.

WANTED by financial institution two juniors, references required. P. O. Box 625.

WOODWORKER—One with some experience on sash and doors preferred. Apply Creighton Woodwork Co., 701 Central Ave.

WORK on farm, near Blenheim, can be had by a single experienced man until Dec. 1, good wages. J. S. McPherson, Route 1, Blenheim, Ont.

FEMALE HELP WANTED

CAP operators, experienced, wanted. Apply Tip-Top Cap Co., Greene-Swift building.

COOK-GENERAL, experienced, small family, references required. Mrs. Sherwood Fox, 270 Regent St.

GRADUATE nurse, Protestant, as superintendent for Aged People's Home. Address written applications with references to Miss C. G. McIntosh, 322 King St., London, Ont.

MAID for small modern home. No washing. Good wages. 241 Hyman street. Phone 4496.

STENOGRAPHER with experience, in up-to-date fire insurance office. Apply Bert Weir, 156½ Dundas.

TWO waitresses wanted at once for hotel; give particulars and address for interview Tuesday. Box 129, Advertiser.

YOUNG woman, capable of housekeeping, four in family, good home, near Springbank. Box 132, Advertiser.

SITUATIONS WANTED

ATTENTION! Authors, novelists, architects, ministers, manuscripts expertly copied. Write Maddaford, 337 Wolverleigh Blvd., Toronto.

PRACTICAL nurse, open for engagements. Phone 6557J, 851 Elias St.

YOUNG LADY desires position as housemaid. Apply phone 679 r 2 and 1.

HELP WANTED

MEN and women to travel and appoint local representatives; yearly guarantee $1,092 (weekly average $21.00) and expenses, commission besides; write for particulars. Winston Co., Dept. W. W., Toronto.

STUDENTS guaranteed $350 for hundred days work distributing religious literature during summer holidays. Write H. Conrad, manager Religious Education Dept., Spadina Building, Toronto.

AGENTS WANTED

AGENTS NEW money-making invention; recently invented; wonderful chemical fire extinguisher; weighs 3 lbs. charged; kills fire quick and saves lives; excels work of heavy high-priced devices; works like magic; price of only $2.00 makes an easy sale to every home, automobile and motor boat owner; 100% profit; investigate today. Pyro Extinguisher Co., 613 Echo Drive, Ottawa, Ont.

AGENTS wanted, either ladies' or gentlemen, two for London, one for each outside district, to represent a reliable wholesaler, located in London. Box 104, Advertiser.

DISTRIBUTOR wanted for Canada, east of Lake Huron; exclusive rights given for sale of Universal Automatic Spring Oiler; world's fastest seller National Automobile Shows; wonder sensation; discovered and invented by Grus; territory going fast; for details write Universal Spring Oiler Co., Michigan Div., Niles, Mich.

$50.00 WEEKLY selling shine Spiral Curtain Rods. Agents coining money. For particulars and free sample write B. & E. Manufacturing Company, Dept. F, London, Ont.

REAL ESTATE

BEAUFORT ST.—1½-story stucco, 7 rooms, modern conveniences, fireplace, etc., easy walking distance to new university. Phone owner, 7678W.

CHESTER ST., 7—Brick house, 6 rooms, semi-modern, newly decorated, county taxes. Apply 58 High St. Phone 5397W.

GUNN ST., 18—Modern cottage, 3 bedrooms, garage, $3,800, $600 down, balance as rent. Phone 4484W.

ST. ANDREW'S ST.—Two-story pressed brick, 9 rooms, modern conveniences. Phone 6850.

TERESA ST., 39, 6-room buff brick, modern, good situation. Price reasonable. Apply above address.

ARE YOU INTERESTED in a real home in the suburbs, a few rods outside city limits, county taxes, vicinity of new golf course, where property is increasing in value rapidly? There is a fine old home built of white brick, stone trimmings and foundation, exceptional construction, containing twelve large rooms, beautifully and expensively decorated, beautiful mantels, large 3-piece bathroom, septic tank, butler's pantry, guaranteed thoroughly heated by newest type furnace, hot water system is also in. House is in fine condition. An ideal year round home. There are some chocie fruit trees, peonies and iris, also shrubbery and hedges, wonderful outlook, grounds can be landscaped through and driveway made to enter from Base Line. An advantage over present approach. If interested, do not judge this property in driving by; must be seen from the inside to be appreciated. Positively to be sold, as owner's plans are now completed for leaving the city. Sacrifice. House open for inspection any afternoon from 2 to 6. COME AND SEE IT. One block north of Base Line, one block west off Lambeth Highway. b

BARGAIN—That very desirable residence, northeast cor. Wellington and Hyman. Call phone 766M.

COTTAGE—Modern, 7 rooms, grade door, oak floors, laundry tubs, nicely decorated, large lot with drive and fruit. Phone 7804W.

DESIRABLE brick cottage, fully modern, large lot, henhouse, garage; terms can be arranged. Apply Alva Jones, Lambeth, Phone 577 ring 2-2.

EAST — Two-story white brick; hall double parlor, dining-room kitchen, pantry, 4 bedrooms, 3 clothes closets, 3-piece bath, 2-part basement with furnace, hot and cold water, hydro, gas, lot 40½x221. 236 Egerton St.

LAND to rent or work on shares. Apply Mrs. Mary E. Dawson, London, R. R. 4.

LIST YOUR properties with the well-known agent R. Reely, 795 York St. Tel. 3893.

MRS. FENN, 396 Regent St., is invited to call at the office of The Advertiser, and receive a pair of tickets for Loew's Theatre, for use any day except Saturday.

NOW is the time to pick out your lot in Ealing Park (Hamilton Road), back of Ealing School. Salesmen on ground Saturday afternoon. Building lots $10 down and $5 monthly. Lumber for building, $50 down and $15 monthly. Make a start and success is yours. Froude Real Estate, room 1, Duffield Block, 213 Dundas. Phone 2724.

PROPERTIES for sale; wanted properties to sell. Fifty-acre farm, 8 miles from London, would exchange for city property as part payment. Others for sale. Don't forget your fire insurance. Remember the big fire on Thursday night. Insure with Reely, 795 York St. Phone 3893 after 4:30 p.m.

VERY desirable building lot 50x143, Richmond St., near Victoria, an ideal place for a beautiful home. Apply Box 121, Advertiser.

WANTED for cash, modern brick cottage; state price. Cottage to let, close in, $20 per month, possession at once. J. C. Patterson, 309 Richmond.

WHY PAY RENT when Prowse & Co. have real homes north of Dundas at $150 cash, from $2,000 to $3,500. East—Modern cottage, $3,300, $500 cash. Several modern homes, any part of city. Phone 5568J, evenings, for particulars.

1½-STORY brick, white, fully modern, eight rooms, hot and cold water, good repair, also garage, bargain for quick sale. Apply 365 William St.

$4,700—NEW pressed brick, 8 rooms, fireplace, oak floors, modern, south; $6,700, 2-story brick, 8 rooms, modern, choice locality, north. Phone 2749. R. D. Cullis, 171 King St.

TO LET

KENT St., large, newly decorated room, supitable for two travelers or business girls; twin beds if desired; bath and use of phone 2944W.

OTTAWA AVE., 241 — Eight-room house, all conveniences, large garden, fruit trees. Phone 3360W.

PRINCESS, cor. Palace—Upper of modern house, 3 rooms with kitchen and bathroom, $45. Phone 1107.

RIDOUT ST., 22—South; two housekeeping rooms in modern home. Phone.

WELLINGTON ST., 784—Modern house, 9 rooms. 25 Craig St. Apply J. W. Plewes.

CENTRAL, up-to-date, close in, possession May 1, references. Phone 3337.

FIVE acres land, modern house, ten minutes to centre of city. Box 130, Advertiser.

HOUSE—Five rooms, light, gas, water, ½ acre ground, hen coop and run, garage, barn. Apply 662 Oxford St.

HOUSE—Modern, 208 Edward St., 3 bedrooms; possession April 28; will sell at cost price. Apply 19 Carfrae Crescent. Phone 2966W.

NORTH—Choice locality, near car line. Upper duplex, five rooms, bath, attic and cellar, hot water heated, hardwood floors. Phone 591J after 5 p.m.

UPPER duplex apartment, good location, 3 bedrooms and bath, May 1. Apply Box 124, Advertiser.

VERY central, newly remodeled, 7-room house. Possession 15th May or earlier. Apply Box 126, Advertiser.

WANTED TO RENT

UNFURNISHED room wanted by single lady for light housekeeping, neighborhood of Talbot street north preferred. Apply Box 131, Advertiser.

FARMS

ONE ACRE, cottage and chicken house, $2,800; 26 acres, house, stable, good orchard, $1,500, $500 cash; 20 acres, good buildings, near town, hydro, $2,000, $500 cash. Alexander, 424 Clarence St.

50 ACRES, all in grass, no buildings, small woods, adjoining 50 acres with buildings can be purchased very reasonably, first-class land, 2½ miles from Seaforth. For information write Peter H. McGrath, St. Columban, Ont., or Jas. J. McQuade, 313 Ford Ave., Highland Park, Michigan.

56-ACRE farm, clay loam, good buildings, stock and implements, $4,500, close to town. Phone 2746. R. H. Cullis, 171 King St.

65-ACRE farm, 11 miles from the city, 5 acres firewood bush, 2 acres of orchard, extra good 2-story brick house; basement barn and silo, with stock, implements, grain and feed, $5,000. Farms alone $4,000. Possession any time. Brodie Real Estate, 220 Dundas St.

100 ACRES—Good pasture, to rent, lot 6, con. 8, Lobo. Apply D. G. Gray, Parkhill, Ont.

100 ACRES—Will sell or exchange on city property, with or without stock and implements. Box 127, Advertiser.

DANDY 100 acres in London Township, 4½ miles from the Village of Granton, splendid soil, good buildings. Price $10,200, including all stock and implements. Only $3,500 cash required to handle this. Owner might consider cottage or small acreage in exchange. Immediate possession. What have you to offer? The Western Real Estate Exchange, Limited, 78 Dundas street. Phone 696.

FARM for rent; 50 acres, near Strathroy, improved plowing done; 13 acres wheat and rye; good water. Box 125, Advertiser.

FARM to rent, 100 acres, London Township, immediate possession. J. W. G. Winnett, barrister.

ONTARIO—700 choice farms. Catalogues sent free on application. Thomas Myerscough & Edy, 226 Darling St., Brantford. Bell phone 1233J.

WANTED to hear from owner of good farm for sale; state cash price; full particulars. D. F. Bush, Minneapolis, Minn.

ROOMS TO LET

HORTON ST., 104, nicely furnished room, in new apartment. Home privileges. Apply at above address.

HORTON ST., 237—Rooms to let, furnished. Apply above address.

QUEEN'S AVE., 132—Single, three dollars; double, five dollars; housekeeping privileges, across from Beemers.

RICHMOND ST., 546—Alba Apartments, large unfurnished housekeeping room. Apply janitor on premises. Phone 2282W.

YORK ST., 815 — Two unfurnished rooms for light housekeeping in fully modern home. Phone 5189J.

CENTRAL—Furnished room, every convenience, suitable for one or two gentlemen. Phone 2573W.

CENTRAL, well furnished bedroom, in modern home for one or two refined businessmen, every convenience, on car line. Phone 7316J.

MRS. ROSS JOHNSTON, 461 Waterloo St., is invited to call at the office of The Advertiser, and receive a pair of tickets for Loew's Theatre, for use any day except Saturday.

ROOMS—Furnished, Waterloo St., central, with modern conveniences, gentlemen or ladies. Phone 1483.

TWO very desirable unfurnished heated housekeeping rooms, tel. 355½ Clarence

PERSONAL

DRESSMAKING by an expert. Phone 4128W, or call at 89 Chesley Ave.

DRESSMAKING, renovating, hand embroidery; exceptionally reasonable. Meadows & Ridgeway, rear 186 Simcoe

DR. M. W. EDGAR—Graduate of Canadian College of Mano-Therapy. Our methods are most complete, embracing the latest discoveries of scientifically applied electro-therapeutics, as well as other phases of drugless healing. Phone 1009M, or call at 546 Richmond for free consultation. Hours 9-12, 2-5, 7-8.

GLENWOOD Private Hospital, 435 Ridout St. Rest cure, electric baths, hydrotherapy and massage.

HARPER Method of Shampooing and Scalp Treatment. Ladies only. Miss E. Nichol, 380 Richmond St. Tel. 2516J.

HEMSTITCHING—Cotton, 6c; linen, 7c; silk, 8c per yard; mail orders filled. Viola Williams, 199 Hamilton Rd. Phone 4325F.

I WILL make your dress cheaper than a good ready-made and better than a cheap one; alterations. 265 Edward St.

LEVITT, M. J. (successor to Henry Edwards). Cancers cured with plasters. Advice free. 390 Ridout St. Tel. 2666.

MATERNITY HOME—Private, Mrs. T. White 1009 Maitland St. Phone 1642J.

MODERN THERAPEUTICS — Painless and quickest method of cure for nervous, circulatory and organic disease. Dr. M. W. Edgar. Phone 1009M, or call at 546 Richmond, for consulation.

SEND a Dominion Express money order. They are payable everywhere. eot

INSURANCE

ABBOTT Assurance Agencies — Best English and Canadian companies represented. 201 Dominion Savings Bldg.

EDWARD TOWE & CO., general insurance agency, Royal Bank Bldg.

GUNN, G. M. & SON, Limited—(George C. Gunn, Allan M. McLean)—Fire, life, accident, automobile.

SMITH, EDWIN—Fire and casualty insurance. 207 Dundas St. (over Gammage, florist). Tel. 90.

WILSON, S.—Sick, accident, hold-up, robbery, fire and automobile insurance, money to loan, mortgages, rents collected. 216 Richmond St. Tel. 2103W

FINANCIAL

F. G. McALISTER, Barrister (with Gibbons, Harper & Braden), mortgage loans. Imperial Bank.

GLADMAN & Stanbury, barristers, money loaned. Bank of Toronto. ywt

MONEY to loan on farm and city property. D. Lethbridge, 117 Dominion Savings Bldg. Tel. 650.

SCANDRETT, T. W.—Solicitor; private and trust money to loan; lowest rates. 98 Dundas St. Phone 354.

WE INSURE you against credit losses. United Creditors' Association, 207 Royal Bank Bldg.

8% PREFERRED securities of expansion issue in local manufacturing concern, 50% bonus of common. Box 120, Advertiser. 21c

WANT AD TIPS

Several Plans for Used Cars

There are many proved good Want Ad plans for used cars. A dealer whose advertising had been along conventional lines wished to vary it. So he adopted and advertised a selling stunt which in used-car experience has often been very successful. His Want Ad ran:

"We will sell to the highest bidder, a fine 6-cylinder touring car of a make and model now selling used around $800.

"This car has new paint, new top, good tires, and an exceptionally smooth-running motor. It's a dandy! It will be displayed in our used-car department until Monday morning.

"You examine it and submit a sealed bid of what you are willing to pay for it. Bids will be opened at 9 a.m. Monday. Highest bidder gets the car."

The same possibility that draws individuals in crowds to country auction sales—the chance that one may pick up a big bargain—makes this selling plan produce excellent results. On occasions, to put variety into a dealer's advertising, it is an excellent plan. It is good, too, for the private car owner who is very anxious to sell his car at once, and is willing to take what he can get.

One highly successful concern consistently features in Want Ads its "$250 department." A typical Want Ad reads:

"Tell your friends and neighbors that we will furnish at all times a good touring or good runabout for $250 cash. OR ON TERMS· $145 cash and $10 per month. Tourings and runabouts with starter and demountable rims, $350."

Some advertisers have found it an excellent idea to state in the Want Ad only the down payment—very low. Others cater carefully to the customer's convenience—he is urged to phone and make an appointment for evenings or Saturdays. Another plan is to list a large number of cars in the same Want Ad, on the principle that nearly every reader actually in the market will find something he will wish to investigate.

The used-car advertiser has many good Want Ad plans to pick from.

(All Rights Reserved.)

AUTOMOBILES

FORDS—Buy good used Fords from Middlesex Motors, Limited, London's Ford Dealer, in whom you can have confidence. Cars are repaired and repainted; any model; cash or terms.

FORD SEDAN wanted, used, in good condition, state price and model, cash deal. Box 128, Advertiser.

HUPMOBILE touring, Model N; one McLaughlin roadster, K. 44; one McLaughlin roadster, D. 44; one McLaughlin 7-passenger, D. 55; one McLaughlin light six. These cars are in good condition. Call at 122 Fullarton St. Phone 2929J.

McLAUGHLIN four, in good running condition, $285. Phone 1416W.

McLAUGHLIN, 37, touring, make good truck, electric starter. Bargain, $125. Apply 346 Simcoe St.

NEW FORDS—Order now and be assured of delivery at the present low price. Good used Fords, Overland coupe. Apply Alva Jones, authorized Ford dealer, Lambeth. Phone 577, ring 2 and 2.

PAIGE—

For sale, 7-passenger touring, in first-class mechanical condition, new top, new battery and first-class paint job last season; a real buy; $1,000; act quickly. Frank McLachlin, 86-90 King St.

USED FORDS—1921 Coupe $475, 1922 Touring $390, 1920 Sedan $490, 1921 Touring $340, 1919 Touring $280, 1920 Runabout $190, Overland Coupe $600. Apply Alva Jones, authorized Ford Dealer, Lambeth. Phone 577, ring 2 and 2.

5-PASSENGER touring car, fully equipped, engine completely overhauled, new one-man top, self-starter, electric lights, speedometer, extra tire and chains. Will be sold at a sacrifice, $250, as party is leaving town this week. Apply Iroquois Hotel. Phone 1639.

1921 OVERLAND coupe in fine condition. Driven by owner. Apply W. H. Copeland, Dorchester, Ont.

AUTO ACCESSORIES.

ENGLISH AUTO WRECKERS.
We carry parts and have a full line of new accessories below factory price. 150 Fullarton St. Tel. 432.

TIRES! TIRES! 30x3½, firsts, 3,500 mile guarantee, $11. London Auto Wreckers, 264 Horton St. Phone 3510J.

AUTO REPAIRING.

AUTO repairing, tops re-covered, work guaranteed. Frith, Alexander garage, 622 Elias St. Phone 2628J.

AUTO tops and body trimmings, slip covers. Mose Wilson & Son, 337 Talbot St. Tel. 5320W.

HOW IS YOUR CAR?
If on the sick list let us put her on the ready for duty list. Saimond Bros., 576 York St. Tel. 6998J.

NOW IS the time to book in for spring repairs on all makes of cars. Canadian Garage, 42 Blackfriars St. Tel. 5998W.

SUPER SERVICE.
FORD OVERLAND
WILLYS-KNIGHT.
RELIANCE GARAGE, LIMITED.
291-299 DUNDAS ST.
PHONE 6400. LONDON.

WE ARE painters to particular people. The J. F. Cook Auto Paint Shop. Phone 5670, over Beemer's, Queen's Ave.

TAXI SERVICE.

BLUE BONNET TAXI—Tel. 6262. Baggage transfer. We never sleep.

DAVIS Taxi Service, heated sedans, night service. 739 Richmond. Tel. 7670.

MARLEY-HEXTER—Phone 2559. Reliable taxi service.

MARLEY TAXI, Reliable drivers and cars at reasonable rates. Phone 2823.

LEGAL CARDS

BARTLETT, P. H.—Barrister, solicitor, etc., 98 Dundas St. (with T. W. Scandrett). Money to loan. Tel. 1354.

BARTRAM, W. G. R.—Barrister, notary, etc. 59 Dundas.

BRICKENDEN, G. A. P. & CO.—Barristers, etc., London Loan Building.

BUCHNER & RAMSAY — Barristers, solicitors, corner Talbot and Carling. Phone 99. Money to loan.

CRONYN, BETTS & BLACK — Frederick P. Betts, K.C.; F. C. Betts and J. D. K. Black, Huron & Erie Bldg., London, Ont.

DOUGLAS, A. R.—Barrister, solicitor, notary public. Oak Hall Building.

FITZGERALD, W. C.—Barrister, notary. 110 Dundas St. Tel. 385.

GIBBONS, HARPER & BRADEN — Barristers, etc., Imperial Bank Building, F. F. Harper, J. A. E. Braden.

GRAYDON & GRAYDON—Barristers, Market Square north, Bank of Montreal Building.

JUDD & HENDERSON—Barristers and solicitors. 110 Dundas. Tel. 408.

RADIO

SALVAGE stock, essential radio parts. Write or phone for prices. The Radio Lab., 141 Wellington St. Phone 7330J.

WHEN WILL THE CLOCK STOP?

It started at 12 noon Saturday, 7th April. Make your guess now and send it to us before April 13, 1923.

RADIO PRIZES GIVEN AWAY.

THE RADIO SHOP.
77 Dundas St. Tel. 2883W.

WANTED

ONE to forty cars of four-foot No. 1 dry hardwood wanted. Jenkins Fuel Co., London.

SMALL house in the vicinity of King and Rectory streets. Will pay spot cash. The Western Real Estate Exchange, Limited, 78 Dundas street. Phone 696.

THE LONDON ADVERTISER

CLASSIFIED ADS.
Phone 3670.
Standardized and Indexed for Quick Reference.

THE LONDON ADVERTISER reserves the right to classify properly all advertisements submitted for publication.

Not responsible for errors in advertisements following date of first publication.

Ads. not cancelled after 10 p.m. Ads. for morning paper must be in by 10 p.m.

Ads. for evening paper by 1 p.m. noon.

CLASSIFIED RATES.

33 1-3 per cent reduction on charged ads. paid within 10 days, as follows. Minimum charge, 15 words.

	Charge.	Cash.
1 day	3c	2c per word
6 days	15c	10c " "
1 month	60c	40c " "

White space display, or with 6 pt. caps, 12c per count line cash, 18c charge. Special headings, 35c.

When Advertiser Box is required allow 3 words. A charge of 10c for mailing is also added.

Engagements, Marriages, Births and Deaths—One insertion, $1.00; two insertions, $2.25.

Memoriam Notices—18 cents per count line (10 lines the minimum).

Cards of Thanks—$1.50 per insertion.

DISPLAY ADVERTISING
TRANSIENT.

33 1-3 per cent reduction if paid within 10 days.

Amusements—22½ cents per line each insertion.

Meetings—22½ cents per line each insertion.

The London Advertiser will not insert a "make good" more than one incorrect insertion of an advertisement ordered more than one time.

THE LONDON ADVERTISER,
Phone 3670. Want Ad. Department.

KEEPING UP WITH THE JONESES — And Pa Got It. — By POP MOMAND

THE CROSSING COP

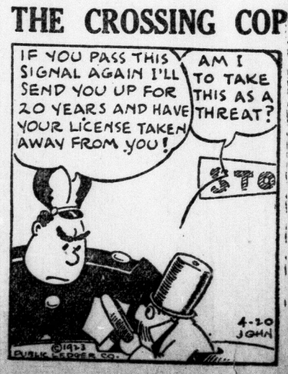

FOR SALE

SHALT Shingles—Oriental designs, red or green. Brick & Supply Co., 1 William. Phone 1244.

A SPLENDID variety of Ladies' Suits, Coats and Dresses, Men's and Boys' Clothing can be delivered to you on easy terms. Phone 3722W. J. M. Fink, 123 Maitland St., Clothier and House Furnisher.

BABY buggy, genuine wicker, in good condition. Apply 26 Wellington Rd. or phone 3336J.

BABY carriage, wicker. Apply 498 Elizabeth St.

BARGAINS—Boy's wagon, boy's sleigh, doll buggy. Perfection oven, kitchen table, electric heater, tools, sewing machine, Acsetic cook stove, 98 East St.

BARN for sale, to be removed off property. Apply O. Cannum, 62 East St.

BOOKS of all kinds, rare old violin, old pewter cream pitchers. Hamilton's, 210 King St.

BUY your out-of-town supplies with Dominion Express money orders. Five dollars costs three cents. eot

CARDS and booklets, picture framing, etc. Anderson's Art Store, 466 Dundas St. Phone 2790J.

CHATHAM kitchen cabinet, good condition. Phone 2579F.

CHINA Cabinet, wardrobe, Chesterfield, dressers, buffet and other slightly used furniture. 411 Ridout, corner Dundas.

CLOTHING and house furnishing sold on credit. Tel. 3595W. W. J. Holiff.

CONFECTIONERY, cigars and tobacco, stationery, school supplies, magazines and papers, games and toys, at Robertson's Cigar Store, 519 Richmond St.

DINING-ROOM furniture, in weathered oak; books, gramaphone, mandolin, etc. Mrs. J. Kerrigan, No. 1 Ardaven Place.

DOUBLE electric plate with oven, nearly new; wicker baby buggy, good as new. Also kitchen table. 195 William. Phone 2000.

E. J. ALLEN, 110 Dundas St.—Full line of office supplies and specialties. New and used typewriter repairs for all machines. Phone 5903W.

EMPIRE state camera, 6½x8½, with complete equipment, including: portrait lens, anastigmat lens, 6 double plate holders, 3 developing tanks, electric printer, 15 printing frames and 15 trays. This camera is in A1 condition and will do perfect work for outdoor scenery, groups, or commercial photography. Priced low for quick sale. Box 116, Advertiser.

FOUR REAL PIANO BARGAINS.

Fisher Upright Piano, good tone, black ebonized case, $175.00.

R. S. Williams Upright Piano, ebonized case. This piano has been thoroughly gone over in our factory, $180.00.

Le Sage Upright Piano, mahogany case. This piano has been in use only two years, $250.00.

Doherty Upright Piano, mahogany case. Cannot be told from new, $275.00.

Terms Arranged.

SHERLOCK-MANNING PIANO CO.
3704—PHONES—1078.
LONDON, 191 ONTARIO

FOUR SASHES, with glass, about 3½x6½ ft., suitable for hot beds. Apply Mr. Cameron, 224 Queen's Ave.

FRESH CAUGHT FISH—
Arriving daily. Phone your order, we deliver to all parts of the city.
ONN'S UP-TO-DATE MARKET,
Phone 7729-1296. 143 King St.

GIRL'S bicycle, twenty-inch frame, $25. Baby buggy tires fitted. Records and player rolls exchanged, 8 for $1. Frank Paige, Ridout, near Dundas. Phone 1778W.

GET OUR PRICES on electric wiring, satisfaction guaranteed, estimates free. Bowley Electric Co., Home of Quality Fixtures, 306 Dundas St., London. Phone 2203J.

HAND washing machine and wringer, white iron bedstead. Telephone 1959W. 17 Picton St.

"KLEENO Kloths, Kleeno Waste," the superior quality wiping cloths and waste; a grade for every use. W. Leff & Co. Phone 3732, nights 5422W.

LADIES' COATS, SUITS AND DRESSES

On easy terms. You can secure your new spring garments at the very lowest prices, either for cash or on our extended payment plan. Call and make arrangements. Fishbein's, 254 Dundas St.

LATH! LATH! Special offer No. 1, $15 M; No. 2, $12.50 M. London Wrecking Co., 500 Bathurst St. Phone 6640W.

McCLARY range, Casroy; Vulcan gas stove and small heater. 526 King St.

MOTORCYCLE, Excelsior, twin clutch, quick starter, speed gear and speedometer, like new, no reasonable offer refused. Phone 4909J.

ORGAN, Bell, excellent condition, bargain for quick sale. Apply to 75 Sackville St.

OUR STOCK of furniture and household goods is constantly kept replenished by fresh purchases daily. Among our thousands of bargains are 2 chesterfield sets, one in blue velour, and one in English tapestry; good kitchen cabinet, with enamelled table; oak library tables, fumed and golden; davenport, in mahogany and leather; brass, white enamel and wood-finished steel beds; electric washer, electric range, excellent gas and coal range, buffets, dining tables and chairs, dressers, kitchen tables, chairs and utensils, axminster, brussels and linoleum rugs, linoleum and oil cloth, all in first-class condition and at the lowest prices in the city. Syd. Jackson, auctioneer and private sales agent, 501 and 525 Richmond St. Phone 7460. Store open evenings until 10 o'clock.

PRINTING—Let Sam Charlton do it. 125 King St. Tel. 984J.

PRIVATE sale of three dressers, in mahogany and oak finish, one rug, music cabinet, magazine and book cabinet, settee, in tapestry. Apply 516 King St. Phone 1602.

SAXAPHONE, $150 cash buys Buescher C melody silver saxaphone, gold plated bell, pearl keys, very slightly used; $35 case included.

SOD—For lawns, from rich grazed pasture. Orders taken for any quantity. Giles. Phone 5681J.

SPECKLED Trout Fry—For stocking streams; forward this advertisement to your secretary or his name to Deagle Bros., Cataract, Ont.

STROLLER, white wicker, good condition. Apply evenings. 53 Edward St.

SUIT—Lady's black, tailor-made, size 42, $8; sand spring coat, $8. 952 Princess Ave. Phone 3682F.

TWO folding doors, 2'6"x8'; two electric fixtures, cheap. Apply 448 Emery St.

TYPEWRITER supplies, repairs. E. O. Graves, 110 Dundas St.

TWENTY-FIVE loads of sand free for hauling. 53 Hyla St. Phone 6411.

VACUUM sweeper, "Grand Rapids Superba." Phone 153.

WASHING machine, water power, nearly new; 5-piece mahogany parlor suite. Apply 605 Hamilton Rd. 1021W.

FOR SALE

WE have spectacles from $2.50 up. Examination free. F. Steele, Optician, 210 Dundas St.

WOOD, mixed, for sale, $4.50 per single cord or $4 per load. Apply 439 Ottaway Ave. Phone 3566J.

½ HORSE, 110 volt, Wagner motor, $65, also 2 horse 550 volt, $100. Leff Electric Co., 316 Grey St. Phone 4626W.

LIVE STOCK.

AIREDALE pups, two, seven months, pedigree stock; prices right, also three White Wyandotte cockerels. Apply 51 Forward Ave., London West.

BROWN mare, 8 years old, sound, two black horses, cheap, one set of team cob harness and cabs. Apply 270 Horton St.

JERSEY cow, newly freshened, and calf. 222 Wharncliffe Rd. west. W. Weston.

WHAT about those cattle you are going to put out to pasture this summer? I can look after them for you; good fences, pasture, salt and water. John Starkey, Thorndale, R. R. 1.

POULTRY.

BARRED ROCKS — Parks champion; bred to lay, producers, hatching eggs, $1.50 setting. Clark Bros., 127 High St.

S. C. BLACK Minorca cockerels, grand birds, reasonable price; also eggs for hatching. Mr. Geo. Young, 347 Adelaide St.

WHITE Wyandotte cockerels, exhibition and high egg record strain, cheap for quick sale. 864 Adelaide St.

BUSINESS CARDS

A DOMINION Express money order for five dollars costs three cents. eot

CAKE, L.—Elevator repairs and inspection, parts supplied. 622 Princess Ave., London. Tel. 6722J.

CITY chimney sweep, yards and cellars cleaned whitewashing. Phone 1883J. W. Berry & Son.

CITY SIGNS and Show Cards. 123 King St. Phone 984J.

CLARK MACHINERY CO., woodworking machinery, repairs, supplies.

D. PALLARIA, watchmaker, clocks, watches and jewelry, 553 Richmond St., London, Ont.

DUDDRIDGE — Clock maker, antique and modern clocks repaired. 122 Carling St. Phone 6818F for prompt service

GET YOUR electrical work done now by Fred Mason Tel. 3210.

LONDON Art Shoe Repair, all kinds rubbers repaired, all work guaranteed. 87 Dundas St. Tel. 4851.

MacLEAN & HARRIS, bookkeeping, public stenography, collection. 207 Royal Bank. Tel. 776J.

MARINELLO System for faces, scalp, Chiropody, removal of superfluous hair permanently. Miss Beattie, Talbot and Fullarton. Phone 3027W.

MATTRESSES, cushions, feather pillows renovated. Phone 997W. Hunt & Sons, 593 Richmond St.

SEWING Machines, baby buggies repaired. Jackson, 239 Wellington St. Phone 3365W.

SIGNS and show cards. Star Signs, 207 Dundas (over Gammage). Tel. 7581.

SLATE roofing—Our specialty is slate blackboards. J. Whittaker, 551 King St.

UPHOLSTERING — Finest materials, expert workmanship. R. D. Pugh, 71 Wharncliffe South. Tel. 2948J.

WARREN BROS., machinists, welders, formerly 314 Talbot. Hamilton Rd., near Rectory. Tel. 3075J.

BUILDERS AND CONTRACTORS.

BAER—Carpentry of all kinds, good work, prices right. 218 Hamilton Rd. Phone 4254W.

BIER, 509 Hill, jobber, carpenter, hardwood floors. Tel. 5550W or 4011F.

HISCOT, 448 York St., jobber, hardwood floors laid and finished. Tel. 1976J.

MOULD, ARTHUR—Roofing contractor, expert repairs. Phone 7891W.

MURRAY, GEO., general contractor and builder; jobbing estimates furnished. 118 Sydenham St. Tel. 4968F.

NOXELL, 200 St. Julien St., can build a 5-room bungalow, $2,200; six rooms, $2,450, red brick. Tel. 7886J.

WEEKS, A., builder, contractor, jobbing a specialty. 558 Colborne St.

PAINTERS AND PAPERHANGERS.

BEECH, F. C.—Painter, paperhanger, specialty graining; wallpaper dealer. Free estimates. Tel. 7639W.

PLUMBING AND HEATING.

ALLEN & POPE will give you satisfaction and service in plumbing. 155 Chesley Ave. Tels. 2293W and 7839M.

A RAWN, 400 Lyle St. Tel. 5866F. Plumbing and repair work.

FURNACES, eavestroughing, tinsmithing, Regal stove and furnace repair. 527 Hill St. Phone 1864J.

PLUMBING and repairing, soft water motor experts. H. R. Dixon. Phone 1747W.

PLUMBING and repairs. W. O. Ellwood, 69 Becher St. Phone 4348W.

T. WELCH, plumber and steamfitter. 573 Central Ave. Tel. 7211W.

PRINTING.

SUPERIOR PRINTING HOUSE, "Quality and Service All-ways," 143 King St. Phone 2123.

THE HOLLINS PRESS for fine printing and stationery. 761 Dundas St. Phone 7812W.

TAILORING AND REPAIRING.

ARE YOU ready for your clothes to measure? Don't forget to see L. Winer, 229 Hamilton Rd. Ladies' tailor and dressmaker. Tel. 5461W. Open evenings. We also sell material and trimmings.

ARMOUR, J., 669 Dundas St., suits made to measure, finest materials. Tel. 2379W.

BERT RAY—The Trained Tailor. Reasonable, real clothes for ladies and gentlemen. 201 Wellington St. Tel. 7086J.

GET your spring clothes repaired and cleaned at Williams' Tailoring, 428 Clarence St. Tel. 5013W. We deliver.

JOE DEAN, cleaning and repairing. 434 Clarence St. Tel. 4225J.

SNELL Merchant Tailor. Change of address, 129 Bruce St. Phone 4563. Ladies' tailoring a specialty.

SPRINGTIME is cleaning time. Let Greenwood clean and press your clothes now. 207½ Dundas St. Tel. 7811.

SUITS cleaned, pressed and repaired. Tailoring to measure. Customers' own material made up. R. Tatham, cor. Lorne and Elizabeth St.

MOVING AND STORAGE

BIGGS' FURNTURE STORAGE—Moving vans. 97 Carling St. Tel. 1162.

COOK'S Motor Cartage, local and long distance. 23 Partridge. Phone 7076W.

DAY, H. F.—Covered motor vans, fireproof storage; reasonable rates. 480 Maitland. Phone 2887.

DEVINE & YOTT—Local and long distance. Phone 2993W or 614J.

MRS. WHITEHEAD, 10 Orchard St., is invited to call at the office of The Advertiser, and receive a pair of tickets for Loew's Theatre, for use any day except Saturday.

FICKLING BROS.—All kinds of trucking, local and long distance. 58 Jacqueline St. Tel. 7088J.

FOWLER'S truck service, baggage, furniture, local, long distance. Tel. 3280.

FREEMAN & WHITING—Auto trucking, large van, local and long distance. 1036 Florence. Phone 6038.

JOYES & EGGETT, trunk service, local and long distance, moving a specialty. Tel. 7743.

LANGDON & RUMBALL—Draying and moving, local and long distance, 2-ton truck. 350 Burwell St. Tel. 3019J.

LONDON CARTAGE — For unloading cars, safes and machinery. 306 Grey St. Office Tel. 204, res. 2089W.

PECKHAM—Moving and trucking, local and long distance. Phone 1702J.

PROBYN'S MOTOR VAN—Local, long distance. 54 Palace. Tel. 6976.

WALTERS, 70 Maitland St.—Local and long distance moving and trucking. Tel. 2034W.

MEDICAL CARDS

BANGHART, DR.—Women's diseases, surgery. Dundas-Maitland. Tel. 3509.

BICE, DR. E.—241 Queen's Ave., specialist, surgical diseases of genito urinary tract and rectum. Phone 1400.

CAMERON, DR. D. A.—Dundas and Waterloo; diseases of women and stomach. Hours, 11-12, 2-4, 7-8. Tel. 1736 or 1722.

DENNEY, DR. W. L.—Specialist, diseases of children. 260 Queen's Ave. Office Tel. 2162; res. 6984W.

DUFFY, DR. J. LEONARD, 200 Central Ave. Hours 11-12, 2-4, 6-8. Tel. 3378.

HOLMES, DR. L. S.—Clinic Bldg., 241 Queen's Ave., specialist—Skin and genito-urinary diseases, X-ray, and all forms of electric treatments.

HUFFMAN, DR. J. L.—746 Waterloo, cor. Oxford. Phone 5522.

INGHAM, DR. G.—Specialist, eye, ear, nose and throat. 248 Queen's Ave. Tel. 3330W.

KARN, DR.—425 Richmond St. specialist, genito-urinary and rectal diseases.

MACDERMOTT, DR. W. B. — 260 Queen's Ave. Tel. 805 or 1956.

REASON, DR. CLIFFORD, 538 Dundas St. Nervous diseases, surgery. Tel. 265.

SCHRAM, DR. JOHN S.—Cor. Kent and Talbot. Specialist midwifery, diseases women and children.

SCHRAM, DR. NORMAN F.—Cor. Dundas and Wharncliffe Rd. Phone 2336.

STEVENSON, DR. W. J.—389 Dundas. Specialty, diseases women, surgery. Dr. H. A. Stevenson, X-rays.

SWEENEY, DR. P. J.—Women's diseases, surgery. 720 Dundas. Tel. 7074.

WISMER, DR. H. S.—Specialist X-rays. 253 Queen's Ave. Tel. 114.

MACPHERSON & PERRIN—Barristers, 57 Dundas St. Tel. 554.

MAJOR G. N. WEEKES, Huron & Erie Building, Market Sq. Hours 10 to 5, Sat. 9 to 1. Monday evenings, 8 to 9.

McEVOY, J. M. — Barrister, solicitor. Robinson Hall Chambers. Money to loan.

MENZIES & CLUFF—Barristers, solicitors, etc., 404 Talbot St. Tel. 574.

MURPHY, GUNN & MURPHY—Bank of Toronto Chambers, Phone 170.

PURDOM & PURDOM—Dominion Savings Building, first floor, corner of Richmond and King.

RIDOUT & MAYBEE—156 Yonge St., Toronto, solicitors of patents and experts in patent law. Send for our handbook.

SCANDRETT, T. W.—Barrister, solicitor, notary. Money loaned. 98 Dundas.

SPENCER & BRAUND—Barristers, solicitors, 211 Dom. Sav. Bldg. Tel. 790.

TENNENT & TENNENT—Barristers, notaries, etc. 78 Dundas St.

CHIROPRACTIC

ANDERSON & CAMPBELL, DRS., 105 King St. Hours 10-12, 2-5, 7-9.

A. W. MACFIE, D.C.N.D., specializing in drugless and non-surgical practice. Dominion Savings Building. Phones 4710 and 5710.

CHIVERTON, Dr. Maurice L., D.C., D.M.T., 169½ Dundas (over Peters)—Hours, 2-5, 7-8. Appointment phone 4206. Residence phone 3409J.

HAMMOND, A. S., D.C.—539 Dundas St. Electrical specialist. Tel. 7716.

IRELAND, DR. C. S.—Chiropractor, mechano-therapist. Removed, 233½ Dundas. Tel. 1146.

NATTRASS, Dr. Maud — Chiropractic and osteopathy. 898 Dundas. Tel. 5991W.

NEY, DR.—Chiropractic specialist (over Mitchell's drug store). Hrs. 10-12, 2-5, 7-8:30. Tel. 5902J, res. 4876J.

TUCKER, Dr. L. A., Sp C. Women and children a specialty. Dundas and Adelaide. Phone 7441, res. 3238W.

WALSH, DR. H. E., D.C., D.A.S.—Chiropractic physician. Specialist in nervous diseases. Dundas, cor. Colborne. Tel. 6665.

OSTEOPATHY

BARKLIE, DR.—Osteopath and Chiropractor, 226 Central Ave. Phone 2565. Hours: 1-9. Electrical treatments; 17 years successful practice, London.

BEST, DR. R. C. — Osteopathic and Chiropractic physician, nervous and chronic diseases. 191 Wharncliffe Rd. S. Hours 9-11, 2-5, 6-8. Phone 3328.

CATON, DR. H. V., Osteopath, 171 Kent St., graduate 1900, specialist chronic and nervous diseases. Tel. 1573.

CHIROPODY

BEATTIE, Miss, graduate chiropodist. Talbot and Fullarton. Tel. 3027W.

GREY BEAUTY SHOP—Graduate Chiropodist. 221½ Dundas. Tel. 2632W.

HILES, Dr. Le Roy V., graduate of the Illinois College of Chiropody. 303 Royal Bank Bldg. Tel. 7308.

OSTEOPATHIC PHYSICIANS

DETWILER, E. S., D.O., 444 Waterloo. Phone 3373. Hours: 11-12, 2-4, 7-9.

HARKINS, Drs. Marie H., Rebecca, St. George Apts., Wellington. Hours: 10-12, 2-5. Tel. 1560.

SHAY, WALTER G., D.O., 302 Royal Bank Bldg. Hours: 10-12 and 2-5 p.m. Tel. 2301W. Res. 2573W.

DENTAL CARDS

BERRY, DR. JOHN O., dentist, clinic building 241-243 Queen's Ave. Tel. 1400.

BLAIR, DR. JOHN F.—Office moved to 241 Queen's Ave. Phone 1400.

FRASER, DR. A. G.—Dentist, Practice limited to X-ray and extraction. 238 Queen's Ave. Tel. 709.

FREZELL, DR. M. J.—386½ Richmond St., over Taylor's Drug Store.

JARVIS, DR. — Extraction, painless, dental X-ray. Evenings, 7 to 8, by appointment. 213 Dundas.

MOORE, DR. S. A., Orthodontist, 241 Queen's. Practice limited to straightening teeth. Dewey graduate, N. Y.

ROSS, DR. J. V.—Cor. Dundas and Richmond over G.T.R. office. Tel. 374.

SYKES, DR. R. H., 260 Queen's Ave. Phone 240, evenings 7-8.

TAYLOR, DR. H. D.—532 Dundas St. Evening appointments. Phone 4843.

THOMAS, DR. ROSS—Specialist pyorrhea and dental X-ray. 381 Queen's.

WILKEY, DR. W. J.—169 Wortley Rd. Tel. 6175. Evening appointments.

BUSINESS OPPORTUNITIES

BAKESHOP to rent; sickness reason for renting; good business. Phone 3360W.

FOR SALE or exchange on a new Chevrolet or Ford touring car the following machinery: 1 fertilizer drill, 12 hoe, 1 single riding plow (both John Deer make), 1 thirteen spring tooth cultivator, 1 set iron harrows, 1 scuffler (Peter Hamilton make), 1 Viking cream separator, capacity 600 lbs., 1 set of saw log sleighs; machinery is brand new and never been used. Apply for further particulars to Andrew Fox, implement dealer, Whitechurch.

STORE—General, for sale, about twelve miles from city, on county road. Apply Box 115, Advertiser.

STOVES, tinware, plumbing and heating business in town surrounded by good country. Long established business. Owner retiring. Splendid chance for one or two men with a little capital. Business Brokerage Bureau, Dominion Bank Chambers.

$3,300 GROCERY business for sale in London. Sydney Smythe, Market Lane. Phone.

ARCHITECTS & SURVEYORS

BRIDGMAN, L. G.—Architect. Phone 2949. Bank of Commerce Building.

FARNCOMB, F. W. — Civil engineer, surveyor. 307 Dom. Savings. Tel. 552.

McBRIDE, H. C.—Architect. Molsons Bank Building. Phone 262W.

MOORE & CO., JOHN M.—Architects and engineers. 489 Richmond St.

MURRAY, WILLIAM G. — Architect. Dom. Savings Bldg. Phone 1557W.

PAVEY, W. STUART—Registered architect. Standard Bank Bldg. Tel. 7315.

WATT & BLACKWELL — Architects. London and Toronto.

VETERINARY SURGEONS

BLACKALL, DR. J. E.—Office, 447½ Talbot St. Phone 4804W. Res. 6089F.

HOSKIN, DR. K. L.—Dogs a specialty. Board and hospital. 370 Hale St. Tel. 6273J.

WILSON, W. J.—Veterinary; horse and dog hospital. 84 King. Tel. 788.

INSTRUCTION.

ADVERTISING thoroughly taught by the International Correspondence Schools; personal instruction; study at home. Write for free prospectus. Address M. M. Sims, Rep., 183½ Dundas St., London.

MATRICULATION, etc. — Backward pupils coached. Young's School, 379 Princess.

PRIVATE nurses earn $15 to $30 a week. Learn by home study. Catalogue free. Dept 18, Royal College of Science, Toronto, Can.

SEND a Dominion Express money order. Five dollars costs three cents. eot

MUSICAL INSTRUCTION

ANTHISTLE, GWENDOLYN — Concert artist, teacher of reading and dramatic art. Studio, Woodmen Bldg., 476 Richmond St. Phone 698W.

BARRON, W. C., pianist, composer, teacher. 23 Alma St.

COSMOPOLITE violins, violas, 'cellos, positively excel world's best. Repairer, remodeler and maker. 165 Albert St., London. Tel. 4959.

CRESSWELL, JAMES — Violin, band and orchestral instruments. 478 King St.

GRAY Music Studios—Imperial Bank Bldg. Banjo, ukulele, guitar, violin, singing, piano instruction. Tel. 6351W.

IRENE FOSTER—Piano. Institute of Musical Art. Term closes July 15.

KATHERINE MOORE
Singing and Piano. Studio, 377 Wellington St.

LETHBRIDGE, GEORGE—Piano, vocal and organ, theory; pupil of C. M. Widor, Paris, France. 390 Princess Ave. Phone 6214.

MISS TOPLEY THOMAS
Lecture, recitals, concert engagements. School of Dramatic Art.

POPULAR RAGTIME AND JAZZ PIANO-PLAYING
Guaranteed in 3 to 6 months. No scales or exercises. Popular songs taught immediately. Beginners or advanced pupils. Booklet mailed free, or call for demonstration. Macks-Winn School of Popular Music, Ltd., 169½ Dundas St. Phone 6244.

RAYMOND, MISS M.—Piano studio 556 Richmond St. Tel.

T. G. SHUTER, teacher of guitar, mandolin, banjo and violin. Studio, Institute of Musical Art.

VIOLIN—Walter Rennie will take few pupils. Concert engagements. 467 Maitland.

ENTERTAINERS.

DANCERS appreciate the music rendered by Ronnie Hart's Orchestra. Phone 4245J. 138 Mount Pleasant Ave.

GILL, FRED T., owing to a theatrical engagement, announces that he is forced to refuse further private engagements.

SAM MUNRO, Juvenile Harry Lauder, 101 Waterloo St. Phone 3199.

STEER, GEORGE A.—Entertainer, 94 Horton St.

PIANO TUNERS.

ARTHUR PHILLIPS, late of Mason & Risch, tuning, etc. Phone 7754W.

FOR SALE

PAINT

NOW IS THE TIME TO PAINT.

ORDINARY COLORS.

Gals. $5.25 | ½ Gals. $2.80 | Quarts $1.50 | Pints 85c | ½ Pints 46c

VARNISH COLORS.

Quarts. $1.50 | Pints 85c | ½ Pints. 50c

FANCY LAWN FENCE.
42-in. high ..... 22c ft.

FLOWER GUARD.
12-in. high ..... 12c ft.
18-in. high ..... 15c ft.

FROST FARM FENCE.
Complete Stock; also Gates.

MATCHES.
3 boxes for 25c

ELECTRIC BULBS.
60 watt, 3 for $1.00

W. A. O'DELL Hardware

389-393 TALBOT ST.
Phone 187.

5 Player Bargains

STANLEY PLAYER PIANO—Mahogany Louis XV. design of case, positively as good as new. Regular price $925. Special sale price, $550.
GRINNELL BROS. PLAYER-PIANO—Colonial mahogany case, cabinet grand, 88-note, full iron plate, positively like new, cost $1,200. Special sale price $675.
HOMER PLAYER—Colonial walnut case, 88 note, used but 3 months, is as good as new. To be sold at a reduction of $275.
HENRY HERBERT PLAYER—Mahogany case, 88 note. Positively like new. You can save $300 by buying this instrument this week.
MASON & RISCH PLAYER—Slightly used, to be sold at a reduction of $575.
Your old instrument, whether it be an organ, piano or phonograph accepted as part payment. Balance easy terms.

Mason & Risch, Ltd.

248 Dundas St. 22i

J. A. BROWNLEE

HARDWARE AND SHEET METALS.
385 TALBOT ST.
Estimates given on all kinds of Sheet Metal Work and Roofing of all kinds.
tf

Three Exceptional Piano Bargains

WEBER UPRIGHT PIANO—Mahogany case, colonial design, absolutely as good as new. Special to clear $395.
HARMONIC UPRIGHT—Louis XV. design, mahogany case, used but a few months. A real bargain at $395.
WORMWITH & CO. PIANO—Colonial walnut case, 7 1-3 octaves. Taken in exchange on a Mason & Risch Player, from one of London's leading music teachers. A real bargain at $395.
CALL OR WRITE.

Mason & Risch, Ltd.

248 Dundas St. 22i

WEGNER'S

Wholesale and Retail Dealer in Overalls, Sweaters, Coats, Gloves, Mittens and Raincoats.
LONDON'S LARGEST HIGH-CLASS WORKINGMAN'S OUTFITTERS.
Exclusive Manufacturers' Agent for the Best Canadian Makes of Overalls.

Wegner, the Heart of London
371 Talbot St. Phone 1849J.
OPEN EVENINGS. zyxwt

REAL ESTATE — REAL ESTATE

BERT WEIR
REALTOR

156½ Dundas St. (Over Oak Hall) Phone 6250.
L. H. Reilly, Manager, Phone 3407J — Wm. Reilly—6389F.
Thos. Wilkey—Phone 4781. — Wm. Taylor—1908.
A. C. Ball—Phone 4362F. — J. A. Facey—6317W1

Let Us Value Your Real Estate

$8,700—$2,000 down, Grosvenor street. This solid red pressed brick house and new brick garage. Could not be built for $7,500, and notice the price. Four bedrooms, living-room with fireplace, 2-piece bathroom, parlor, dining-room, kitchen, summer kitchen, hot and cold, hard and soft water, furnace, new hardwood floors, full basement, veranda. Lot 50 x 150. Modern chicken house.

$6,700—$2,000 down. Grosvenor st., new two story brick home with three bedrooms, 3-piece bathroom, furnace, full basement, living-room with fireplace, dining-room, kitchen. Oak floors and front staircase of oak, chestnut trimmed. Beautiful electric fixtures, brick garage.

THIS IS A REAL ONE

$5,100—Easy terms. North, 1¾ red brick, veranda, vestibule, living-room, dining-room, kitchen and good summer kitchen, 3 bedrooms, 3-piece bathroom, Instantaneous heater, good basement in 3 parts, furnace, etc. Garage for 2 cars, good lot and drive. Let us show you this one, owner moving to the States.

$7,200—$2,000 down. Within one block of Victoria Park. 2 story white brick house with 4 bedrooms, living-room, dining-room, kitchen, and pantry. There is a 3-piece bathroom with hot water and soft water. Hot air furnace, electric light, gas and water. Front and back stairs, veranda, slate roof, basement in 2 parts and driveway

$4,000—$1,000 down. Well built, white brick cottage, in good location, north, 3-piece bathroom, parlor, dining-room, kitchen, summer kitchen, 3 bedrooms, hydro, gas and water. Double garage, veranda and slate roof. Basement and driveway.

$4,200—$1,000 down. Good value. Modern 2 story white brick house, south, 6 rooms, with all conveniences. Veranda, maple floors and well decorated. Full basement and large lot with driveway. Will exchange for a cottage East or North with 5 or 6 rooms.

$7,700—$2,000 down. New 2 story red brick with attic, in south. Good location. 4 bedrooms, parlor, dining-room, kitchen, five clothes closets, bathroom with hot water, full basement with laundry tubs. Large veranda and lot.

$8,300—$1,000 down. Hamilton Road. Frame cottage with 3 bedrooms, parlor, dining-room, kitchen, summer kitchen, hydro, gas, water. Well decorated. Veranda and garage.

NEW HOUSE SOUTH

$7,200—Two story rug brick square plan, somewhat different, no waste room. 4 bedrooms, 4 clothes closets and 1 linen closet, electric fireplace, reception hall, living-room, dining-room, kitchen, electric water heater, and stove go. French doors, 3-piece bathroom, full basement and furnace, built-in cupboards. Shade trees on lot, 43 ft. by 185 ft.
23—u.

P. Walsh's Bulletin.

CAVENDISH ST.—West London a large frame cottage, 5 rooms on first floor and 2 rooms on second floor, location building up, lot 66 feet by 132. Price $2,500.

PALL MALL—A splendid 2-story brick house, 4 bedrooms, bathroom complete, hot water heating, oak floors, decorated in style. Lot 45x133 feet. Price $6,000. Inspect at once.

CENTRAL AVE.—1¼-story cement block, 6 rooms, in good order. Lot 29.8x158 feet. Price $2,500.

LOTS—North and east, close to the factories.

HORTON ST.—2-story brick house, 8 rooms, fully modern, lot 54x165 feet; fruit trees. Price $6,000.

KING St.—Central, splendid location, 2-story brick house, 8 rooms, hardwood floors, hot water heating and all other modern improvements. Nice lot, price $5,800. Call at the office.

ENGLISH ST. — 1¾-story brick house, 4 bedrooms and closets, fully modern; lot 32.6x133 feet. Price reasonable.

NORTH — New 1½-story red pressed brick house, 3 bedrooms, clothes closets, fully modern, finished in style; good lot. Price $5,900

P. WALSH

PHONE 368. 425 RICHMOND ST.

FOR RENT

Fine 200-acre farm with two sets of buildings, in Elgin County. Rent $650 and taxes. Also 200 acres in North Oxford County, close to good village; very low rent. Phone us regarding these places.

The Western Real Estate Exchange Ltd.

78 Dundas St. b Phone 696 b

FOR SALE

PIANO BARGAIN.
Heintzman & Co. upright, colonial mahogany case, full iron plate. This is a real bargain for anyone desiring a high grade piano at the price of a cheap one. For price and full particulars, call or write
MASON & RISCH, LIMITED.
248 Dundas St. 22i

SATIN FINISH HARDWOOD FLOORING

FOR SALE BY
R. H. SMITH, Lumber Merchant.
13 ERIE AVE.
Phone 2998W. ywt Evenings 2998J.

COAL

Furnace Coal, Miller's Creek Domestic.
WOOD Excellent Hardwood and Slabs.

GILLIES

Phone 1312. Cor. Adelaide and Bathurst. ywt

CORN AND CORN CHOP

Wheat, $2.50 per 100 lbs.
Cracked Corn, $2.00 per 100 lbs.
Special price on Corn and Corn Chop to farmers at store.
C. J. WAKELING. Phone 4730W.
tx

THE BEST LUMBER AT THE LOWEST PRICES.

GEO. H. BELTON LUMBER COMPANY

RECTORY STREET AND G. T. R. xt

SOW THESE NOW!

Lettuce, celery, cabbage, cauliflower, petunia, stocks, verbena, pansy, asters.
Buy "Dominion Seeds" because they "Come Up."
Catalogue ready. Mail orders rushed out.

DOMINION SEEDS, LTD.

b

GRIFFIN & CO.

REALTORS.
418 Talbot St. Phone 3193.
Bert Hookway 2613W
Chas. Desand 6982J
Geo. Griffin 9192W
F. J. McBride 7122W

Reduced from $14,000 to $10,500, that beautiful home on Wellington St., corner Hyman, modern throughout and in first-class condition. Easy terms.

North—Modern 6-room bungalow, 3 bedrooms, complete bathroom, nice fixtures, hydro, city water, furnace, full basement, rear drive, taxes $55. This is a good buy. Price $4,600.

Central, 1¾-story brick, 3 bedrooms, double parlors, dining-room, kitchen, complete bathroom, nice fixtures, full basement, side drive. Price $4,000. Another good buy.

North—Frame cottage, 2 bedrooms, lot 25x141, laneway. Price $2,900. This is a real nice little cottage.

East—6-room frame cottage, hydro, cellar, garage, small fruits, lot 84x120, taxes $50; $500 down will handle.

FARMS.

110-acre farm, on Provincial Highway, 15 miles from London, good clay loam, well tiled, bank barn and other outbuildings, good orchard, 2-story white brick house, which needs a few repairs. This farm can be bought right and on easy terms.

135-acre farm, Delaware Township, 8 miles from London, 100 acres tillable, 35 acres pasture, 3 running springs, 3 barns on wall, good orchard, modern 7-room brick house. Price $9,500. Would exchange for city property.

20 acres—Delaware Township, dark sandy loam, all tillable, spring wells, close to public school, good wire fences, large brick cottage, barn 50x22. Price $4,000.

1 portable garage for sale, size 12x16. Price $100.

North End Cottage

$3,500—Large frame cottage, containing hall, 2 living-rooms, dining-room, kitchen, 3 bedrooms, 3-piece bath, 2-part basement with furnace, garage, lot 56x240, with all kinds of fruit. This is a desirable cottage in ideal location and a bargain. Terms $1,000.

COTTAGE AND FOUR LOTS.
Regent St., near Talbot, just a stone's throw from university bridge, four very choice lots, 46x120, on which stands frame cottage, concrete foundation and cellar. Owner will exchange for house in city or for farm. Balance cash.

ANDERSON & CO.

12 Market Lane.

PORT STANLEY COTTAGES for sale and rent. Also good building lots. Two choice cottages at reduced rent for season.
Apply
SAM D. CAMPBELL,
422 Richmond St. 22u

E. COOK SPECIAL first-class dwellings and bungalows, stores, good list of 2-story and 1½ dwellings and modern cottages; some at easy terms; farms far and near, large and small; properties to exchange and pasture lands; special in building lots. Give us a call, 255 William St. Phone 4875J. See our ads. Some to rent. zxt

SAM D. CAMPBELL

"REALTOR," "Office of Opportunities."
See my choice and large list early.
Specializing in Real Estate, Valuations, Loans, Bonds, Rentals, Insurance.
422 Richmond St. "The Hub," London. b

No 1 Special Home

213 Ridout St. S. Read this ad. carefully. It will pay you. Solid red brick, 8 rooms, nicely arranged, hardwood, glass doors, fireplaces, laundry tubs, sun parlor, strictly modern. Sunshine lot and location. Close in. Many hundreds below value; material and labor rising. On "5th Ave." of The Hub. Must be swung soon. May take a lot as part pay. I have several offers. My sales lately are bargains to the buyers. Sam D. Campbell, 422 Richmond St. "THE HUB." b

AUTOMOBILES — AUTOMOBILES.

Guaranteed Used Cars

The first law of this house is to sell Used Cars which are exactly as represented. That is a safeguard which we, as Studebaker and Packard distributors, know is important to you, and therefore to us.

FRANK McLACHLIN

Studebaker and Packard Distributor
Phone 8. 86-90 King Street.

Used Car Specials

GRAY-DORT SEDAN, 1922, newly painted, five tires and a bumper. Car in excellent condition. Looks like new....$1,450
PAIGE 7-PASSENGER TOURING, paint, top and tires in good condition. Car has been exceptionally well driven and cared for by previous owner $1,000
BABY GRAND SEDAN, 1920 model, equipped with five tires $795
CHALMERS, 4-PASSENGER 1919 Coupe, upholstering, body, mechanical condition good. This car can be recommended as exceptionally good value at $750
ONE 1919 CHALMERS 5-Passenger Touring Car $650
MODEL 90, OVERLAND ROADSTER, 1918, with four good tires. This car will give you excellent service for ..... $25.
ONE 19 OVERLAND TOURING, with five good tires, Mechanical condition good. Will also give exceptional good value for $150
1921 DODGE TOURING, bumper front and rear. Car is in excellent condition. Call up for a Demonstration.
STUDEBAKER LIGHT SIX COUPE. For quick sale ..., $1,195

Above cars carry our regular 30-day guarantee, and are priced to move this week.

SALESROOM OPEN EVENINGS.
b

O

—Carmichael's—
Annual Sale of Dairy Cows

Wednesday, April 18, 1923

Commencing at 1 o'Clock Sharp.

LOT 14, CONCESSION 10, LONDON TOWNSHIP.

The undersigned auctioneers will sell the following valuable stock: 8 registered Holstein cows; 8 registered Holstein heifers, 2 years old, due in April; 2 registered Holstein bulls, 1 year old; 4 registered Shorthorn cows, calves at foot; 20 grade Shorthorn cows, new milkers and springers; 25 grade Holstein cows, new milkers and springers; 12 grade Holstein heifers, 2 years old, due in April; 6 grade Shorthorn heifers, 2 years old, due in April; 3 grade Ayrshire cows, new milkers; 1 registered Jersey cow, new milker; 4 grade Jersey cows, new milkers; 2 fat heifers for cash; 5 farrow cows; a number of veal calves for cash. This list is an exceptionally good lot, and every animal must be sold. Usual terms. CARMICHAEL BROS., proprietors; HARRY STANLEY and AUSTIN WINTERS, auctioneers. b

COOPER'S AUCTIONS

TONIGHT.
374 Dundas St.

Come to this large auction. You are always welcome.

SALE AT 8 O'CLOCK.

TUESDAY, APRIL 17.
194 Sydenham St.

Mr. B. J. Huystee has instructed us to dispose of the following housefurnishings, etc. In part: Small square, rosewood case, Chickering piano; 5-piece mahogany parlor suite, mohair chair, large mirror, hallrack, lady's desk, portieres, curtains, mats, rugs, pictures, drophead machine, large quartered oak sideboard, table and diners, dishes, electric iron, Congoleum rug, massive iron beds, brass bed, modern dressers, springs, mattresses, combination gas and coal range, Arctic refrigerator, cupboard, linoleum, washer, garden tools, wringer, screens, toys, ladders, toboggan, dog kennel, small chicken coop, rabbit hutch, lumber, boy's wagon, kitchen goods, etc. Real good clean sale of useful goods.

SALE AT 10 O'CLOCK.

TUESDAY EVENING, APRIL 17.
547 Quebec St.

Will sell for Mrs. M. Gilbert the contents of her nicely furnished home. In part: 5-piece parlor suite, walnut sofa, parlor rockers, chairs and tables, mirrors, sewing machine, curtains, blinds, pictures, walnut dining table, dining chairs, 2 walnut chests of drawers, iron beds, springs, linoleum, Empire Treasure gasburner, Grand Idea range, Perfection oil stove, glass-top cupboard, dishes, tools, cupboard, kitchen goods, etc. Come to this evening sale.

SALE AT 8 O'CLOCK.

THURSDAY, APRIL 19.
283 Simcoe St.

Mr. G. N. Key has favored us with instructions to sell the contents of his well-furnished home. In part: Brunswick fumed oak case Victrola and records, 4-piece parlor suite, tables, hallrack, rugs, mats, easy chairs, electric reading lamp, couch, desk, vacuum sweeper, curtains, blinds, pictures, oak dining-room suite, buffet, pedestal table and diners, sideboard, dishes, modern dressers, iron beds, springs, mattresses, crib, toiletware, Garland range, Snowball washer, refrigerator, gas place and oven, wringer, tools, tubs, boiler, Perfection oil heater, high chair, kitchen goods, etc. You will be pleased with the furnishings in this auction. Cut ads. out for memo.

SALE AT 10 O'CLOCK.

C. N. COOPER,
FRED GENEREAUX,
Auctioneers and Valuators.
374-8 Dundas St. b Phone 1332.

Syd Jackson's Auctions

The Empire Hotel, 625 Dundas East.
Wednesday, April 25, 1923, at 10:30 a.m., and Following Day if Necessary.

The whole of the contents of this clean, well-furnished hotel, consisting of 27 bedrooms, office and kitchens. A real good sale for private people, hotel and rooming-house keepers.

SYD. JACKSON, Auctioneer.
501 Richmond. Phone 7460.

768 Dundas St., East.
Thursday Evening Next, April 19, 1923, at 7:30 p.m.

The contents of two residences, comprising dining-room, bedroom and kitchen furniture, rugs, linoleum, Singer, sewing machine, washing machine, Chesterfield suite, china cabinet and a host of goods too numerous to describe.

SYD. JACKSON, Auctioneer.
Phone 7460.

Further entries solicited for this sale. b

Administratrix Sale

OF CHATTELS.

There will be offered for sale by

Public Auction

— ON —

Wed., April 18

at the hour of 1 o'clock in the afternoon, on lot No. 27, in the first concession of the Township of West Nissouri, in the County of Middlesex, by Mr. Milton Brock, auctioneer, the following property owned by the late Mr. Edward Dunn, deceased, and offered for sale by his administratrix, Margaret Dunn, namely: 1 aged heavy mare, 1 mare, 9 years, heavy; 1 mare, 3 years, heavy; 1 mare, 3 years, heavy; 1 gelding, 2 years, 1 farrow cow, 1 cow, due in May; 1 yearling steer, 1 riding plow, 1-man hayrack, iron harrows, hay loader, gasoline tank, lumber wagon, pig rack, sleigh, single buggy, dressed and rough lumber, cart, rope, pulleys, double and single harness.

Terms—Cash on day of sale.

All chattels above mentioned will be sold without reserve, except the Saxon six motor car, which will be offered for sale subject to a reserve bid.

For further particulars and conditions of sale, apply to Mr. Milton Brock, Auctioneer, Thorndale, Ontario; Mrs. Edward Dunn, on the premises. 20u-xt

AUCTION SALE OF CHOICE FURNITURE

for Mr. George Fitzgerald, 26 Partridge St., Tuesday, April 17, at 1:30 sharp. Organ, parlor in odd pieces, rockers, rugs, curtains, blinds, pictures, hallcat and mirror, extension table, sideboard, chairs in oak, couch, two armchairs, carpets, contents of three bedrooms, dresser, stands, springs, bedding, good and iron beds, mattresses, springs, pillows, gas range and plate, laundry stove, wood heater, kitchen table and utensils, water power washing machine, work bench and tools, garden tools, wringer, tubs, scalers, a lot of clean goods, so come. Jos. Brown, auctioneer, Horn St. b

Executor's Sale
OF A
Fine Residence

36x24, lot 37x120, red pressed brick known as 29 Victor St., property of the late Thomas A. Faulds, on Thursday, April 19, at 2:30 p.m., on the premises; full basement, hot water system, slate roof, large veranda, electric and gas, reception hall, double parlors, dining-room, kitchen, 4 bedrooms with closets, sunroom, attic finished and would make two good bedrooms, bathroom, double toilet, lot in the rear 180x120, henhouse A1 75x16, all kinds shrubs, fruit and flowers; one of the best residential districts in London, ten minutes' walk from station and market, near 3 schools and 4 churches; a rare chance to get a home. Terms: 10 per cent on day of sale; two thousand can remain if desired, balance in 30 days, subject to a reserve bid. Further particulars apply to MacPherson & Perrin, solicitors; G. M. Janes, executor, Lambeth, or Jos. Brown, 3 Horn St. A7,12,14

Clearing Auction Sale

Lot 2, concession 11, London Township, on Thursday, April 19, 1923: Six horses, 14 head of cows and yearlings, including 4 pure-bred Durhams. Full line of good farm implements: also hens, turkeys and geese. A. L. Elliott, proprietor; Milton Brock, auctioneer. b

Credit Auction Sale

Lot 9, concession 7, London Township, at Ballymote, on Friday, April 20, at 1 o'clock, consisting of 15 new milch cows and springers 1 fat cow, 20 pigs, 100 lbs. each; 6 horses. Will Shoebottom, proprietor; Milton Brock, auctioneer. 23u-tx

Notice to Creditors

IN THE MATTER of the Estate of Hugh Carson, late of the City of London, in the County of Middlesex, gentleman, deceased.

Notice is hereby given, pursuant to Section 56 of the Trustee Act., R. S. O., 1914, Chapter 121, that all creditors and others having claims or demands against the Estate of the said Hugh Carson, who died on or about the 25th day of January, 1923, at the City of London, in the County of Middlesex, are required on or before the 28th day of April, 1923, to send by post prepaid or deliver to W. J. Carson, 223 Annette St., Toronto, or S. H. Carson, 217 Evelyn Ave., Toronto, Executors of the last will and testament of the said deceased, their names and addresses, with full particulars of their claims, and of the securities, if any, held by them.

AND TAKE NOTICE that after such last mentioned date the said Executors will proceed to distribute the assets of the said deceased among the parties entitled thereto, having regard only to the claims of which they shall then have notice, and that the said Executors will not be liable for the said assets, or any part thereof, to any person or persons of whose claim notice shall not have been received by them at the time of such distribution.

DATED at Toronto this 14th day of April, 1923.

W. J. CARSON,
223 Annette St., Toronto.
S. H. CARSON,
217 Evelyn Ave., Toronto.
Executors. b

TENDERS

SEALED bulk or separate tenders will be received up to 12 o'clock Monday, April 23, at the residence of Mr. J. F. Maine, 84 Byron Ave., for the erection of an addition to the Askin Street Methodist Church. Plan and specifications may be seen at the office of William Copp, 85 York St. J. F. MAINE, Chairman of Committee. 21c-wtz

$25.00 Reward

To any person causing the conviction of person or persons who contravene the provisions of sub-section 4 of section 3 of the Loaded Vehicles Act while driving on county, provincial, county or suburban area roads of the County of Middlesex. WILLIAM ROSS, Warden, County Building, London, Ontario, April 11, 1923. A12,14

CLEARING.
AUCTION SALE

Of farm stock, feed, implements and household goods, lot 68, east of Talbot Rd., Westminster, ¼ mile south of Lambeth, Thursday, April 19, 1923, 1 o'clock sharp. Everything must be sold as proprietor has sold his farm and is giving up farming; terms. Arthur Bond, prop.; A. Brook, J. Brodie, auctioneers. b

AUCTION SALE
OF FARM STOCK AND IMPLEMENTS

Also 80 cords of hardwood, 14-inch lengths, Monday, April 16, 1923. Sale to be held on lot 9, con. 1, Lobo, about 1½ miles east of Komoka, at 1 o'clock sharp. Austin Winter, auctioneer; James H. Smith, prop. b

ESCAPING GAS SICKENS FAMILY IN ST. THOMAS

Special to The Advertiser.

St. Thomas, April 13.—Mr. M. J. McManus, Mrs. McManus and family of 1 Rosebery Place, city, underwent a most unpleasant experience last night when they were partially overcome by gas.

Mr. McManus, who is a conductor on the Pere Marquette Railway, was able to be at work this morning, but the other members of his family were confined to the house during the day. Their condition this evening is reported as being improved.

PETROLEA LODGES ENTERTAIN.

Special to The Advertiser.

Petrolea, April 13.—The Washington and Petrolea lodges, A., F. and A. M., will unite Wednesday, April 25, to entertain the Port Huron Masons with a banquet and lodge work.

ANGLICAN ANGLICAN

ST. PAUL'S CATHEDRAL

Rector—The Very Reverend Dean Tucker, D.D., D.C.L.
Assistant—Rev. Denny Bright.
Organist and Choirmaster—Harry T. Dickinson.
APRIL 15—SECOND SUNDAY AFTER EASTER.
Holy Communion—8:30 a.m. and 11 a.m.

MORNING PRAYER, 11.
Preacher—Rev. Denny Bright.
Processional Hymn—49.
Venite—196.
Psalms—75, 76. Chants—197, 198.
Te Deum—2.
Jubilate—3.
Kyrie—123.
Hymn—420.
Hymn—240.
Sermon.
Offertory Solo—"Eye Hath Not Seen" ..... Del Reigs
Miss Kingsmill.
Recessional Hymn—167.

EVENING PRAYER, 7.
Preacher—Rev. William Lowe.
Processional Hymn—44.
Psalms—78. Chant—164.
Magnificat—4.
Nunc Dimittis—3.
Hymn—161.
Hymn—775.
Sermon.
Offertory Anthem (Motett)—"Hear My Prayer" ..... Mendelssohn
Soprano Solo and Chorus.
Recit.—"My Heart Is Sorely Pained."
Solo—"O For the Wings of a Dove."
Chorus.
Soloist—Mrs. Innis Carling.
Recessional Hymn—477.

Christ Church

Corner Wellington and Hill Sts.
C. R. Gunne, Rector.
8:30 a.m.—Holy Communion.
11 a.m.—Morning Prayer.
3 p.m.—Sunday School.
7 p.m.—Evening Prayer.

St. James' Church

Rev. W. Leslie Armitage, M.A., Rector.
11 a.m.—The Rector.
3 p.m.—Sunday School, all departments.
4:15 p.m.—Confirmation Class.
7 p.m.—The Rector, Holy Communion.

Cronyn Memorial

Queen's Ave and William St.
Quintin Warner, Rector.
8:30 a.m.—Holy Communion.
11 a.m.—Morning Prayer.
3 p.m.—The Church School.
7 p.m.—Evensong.
The Rector at all services.

St. John the Evangelist

Wellington and St. James Sts.
A. L. G. Clarke, Rector.
8 a.m., Holy Communion; 11 a.m., special service for Missions (from Canadian Prayer Book); presentation of children's Lenten offering. Junior congregation; 3 p.m., the Church School, confirmation class; 7 p.m., Evening service; 8 p.m., confirmation class.

BAPTIST BAPTIST

ADELAIDE ST. BAPTIST

Cor. Adelaide and King Streets.

Morning—REV. H. E. STILLWELL, M.A.,
Gen. Sec. Foreign Missions, Toronto.
Memorial service for Charlotte M. McLeod, for 29 years Missionary to India from this Church.
3 p.m.—SUNDAY SCHOOL.
Evening—REV. H. E. STILLWELL, M.A.

TALBOT STREET BAPTIST

REV. DR. BOWLEY GREEN.

11 a.m.—"The Leaven of the Pharisees."
7 p.m.—"A Land Without a Sea."
8.15 p.m.—Cantata, "From Cross to Crown."

Maitland Street Baptist

REV. DR. SOWERBY, Pastor.
11 a.m.
"OUR LORD'S DULL PUPILS"
7 p.m.
"THE OVERTHROW OF JERICHO—How? By Whom?"
Choice Song Services.
All welcome.

Egerton Street Baptist

Rev. A. Burgess, Minister.
11 a.m.
"THE PEOPLE OF GOD."
3 p.m.—Hear Rev. D. N. Abhyanker, a former Hindu priest, give an illustrated address.
7 p.m.
"THE PRICE OF PEACE."
Reception of new members and observance of Lord's Supper at close of evening service.

BIBLE STUDENTS

International Bible Students Association

See Large Ad. Page 3.

"THE CHURCH WITH A MESSAGE"

Wortley Road Baptist

REV. R. J. MURPHY, Pastor.
11 a.m.—"Tested for Service."
3 p.m.—Sunday School.
7 p.m.—"A Glimpse Into the Other World."
The first of a series of 6 evening sermons on important themes. Plan to hear them.

PRESBYTERIAN PRESBYTERIAN

FIRST PRESBYTERIAN

Corner Clarence and Dufferin.
REV. WILLIAM BEATTIE, D.D., C.M.G., Minister.
George Lethbridge, Director of Music.
11 a.m.—Dr. Beattie will speak on "BROADCASTING GOOD NEWS."
2:45 p.m.—Church School. Announcement will be made about the annual school supper and entertainment to be held Monday night. Be there sharp.
7 p.m.—Rev. F. W. K. Harris, B.A., will speak. Subject, "THE HOLY GRAIL."
SEATS FREE. STRANGERS WELCOME.

Chalmers Presbyterian

Mr. Ronald Hart, Organist.
Rev. J. Richardson, B.A., Minister.
11 a.m.—"A Faith That Will Stand the Test." Rev. M. F. Cree, B.A., will preach.
3 p.m.—Church School.
7 p.m.—"The Enoch Spirit."
The Minister will preach.
The man who puts God first, has faith, need not fear the judgment.

Knox Presbyterian

Corner of Wortley Rd and Bruce St.
Rev. T. A. Symington, M.A., Minister
Chas. E. Percy, Director of Music
Sabbath Services:
11 a.m. ..... Public Worship
"THE FINAL TEST."
3 p.m. ..... Church School
7 p.m. ..... Public Worship
"THE BURNING BUSH."
The Minister will preach.
Knox Church aims at preserving the Presbyterian type of worship for London South.

Hamilton Road

Mr. Alex. Stein, Organist and Choir Leader.
M. Fraser Cree, B.A., Minister.
ANNIVERSARY SERVICES, APRIL 15
11 a.m.—Rev. John Richardson of Chalmers. Mr. Ewart Mapletast, soloist.
3 p.m.—Rev. John Richardson will address the Sunday School. Parents are invited.
7 p.m.—Rev. Dr. Beattie of First Church. Miss Rose Tingey, soloist.
Collection will be taken to paint the church. All are welcome.

New St. James'

REV. JAMES MACKAY, Minister.
Morning—Baptismal Service.
Daniel Swamidoss will speak on Religious Work and Life in India. Do not fail to hear this Indian of world-wide fame.
Evening—"God's Call to His People."
Rev. James Mackay, Preacher.

King St. Presbyterian

W. R. McIntosh, Minister, at both services.
11 a.m.—"A GOOD LIFE."
7 p.m.
Topic Talk—"U. F. O."
Sermon subject:
"The Chief of Police"
Organ Recital.
COME EARLY.

CHRISTIAN SCIENCE

Christian Science

The Subject of the Lesson-Sermon for Sunday, April 15.
"ARE SIN, DISEASE AND DEATH REAL?"
First Church of Christ Scientist
Richmond St. at Kent.
Sunday—11 a.m. and 7 p.m.
Sunday School—11 a.m.
Reading room, Bank of Toronto Bldg. Open daily 10 a.m. to 5 p.m. Room 55.
Wednesday Meeting, 8 p.m.
in the church, at which testimonies of healing through Christian Science are given.

St. Andrew's Church

Rev. D. C. MacGregor, D.D., Minister.
Rev. F. W. K. Harris, Director of Religious Education.
Mr. C. E. Wheeler, F.C.C.O., Organist and Choir Director.
Public Worship at 11 a.m. and 7 p.m.
Conducted by
REV. PRINCIPAL GANDIER, D.D. of Knox College, Toronto.
Evening Subject.
"THE GOOD NEWS OF THE KINGDOM OF GOD."
10 a.m.—Brotherhood.
12.15 p.m.—Church School.
3.00 p.m.—Young People's Classes.
A Cordial Welcome.

CONGREGATIONAL

First Congregational

DUNDAS STREET
REV. M. KELLY, Minister.
11 a.m.—Offended!
3 p.m.—Sunday School.
7 p.m.—"Talents, great and small."

METHODIST METHODIST

ASKIN ST. METHODIST

EVANGELISTIC SERVICES
REV. THOS. B. COOMBS
REV. J. T. COSBY MORRIS
A WELCOME TO YOU

DUNDAS STREET CENTER

REV. (CAPT.) JOHN GARBUTT, Minister.
11 a.m.—Subject: "A GREAT NAME."
2:45 p.m.—Sunday School, Bible Classes and Men's Club.
6:45 p.m.—Song Service.
7 p.m.—Service conducted by No. 8 Club. Address by Mr. Arthur Beal. Subject, "The Workingman and the Church." Music by male choir and double male quartet. Violin solo by Mr. Bruce Wells. Social half hour in school room after evening service.
J. Parnell Morris, L. Mus., Organist and Choirmaster.

FIRST METHODIST

10 a.m.—Class Meeting and Brotherhood.
Brotherhood speaker—Prof. A. G. Dorland.
Subject—"George Fox, the Founder of Quakerism."
11 a.m.—"ONLY A FEW FEET AWAY."—Rev. J. F. Reycraft.
3 p.m.—SUNDAY SCHOOL in Wesley Hall.
7 p.m.—MR. DANIEL SWAMIDOSS, a native from India, who has been acting as Rural Work Secretary of the Y.M.C.A., will give the address.

EMPRESS AVE. SUNDAY SCHOOL

Anniversary conducted by the School.

Morning—The "Sunshine Class" with large choir of girls.
Afternoon—REV. R. J. McCORMICK.
Evening—"The Gideons Class" with large choir of boys.
Our splendid Orchestra at each service.

Centennial Methodist

10 a.m.—Class Meetings.
11 a.m.—"My Signature."
3 p.m.—Sunday School.
7 p.m.—"Three Ways of Knowing Christ."
Pastor at both services.
Strangers Welcome.
A. E. M. Thompson, Pastor.
Bert Weir, Organist.

Colborne St. Methodist

Rev. S. Judson Kelly, Pastor.
11 a.m.—Woman's Missionary Society. Mrs. Gordon Wright will speak.
7 p.m.
REV. J. T. HISLOP of Woodstock.
10 a.m.—Brotherhood. Mr. J. Gibson. Frank Webster, and Miss Grace Needham, Soloists.
N. B. Adams, Music Director.

Hyatt Ave. Methodist

10 a.m., Brotherhood, Col. C. M. R. Graham; 11 a.m., "The Great Companion"; 3 p.m., Sunday School; 7 p.m., Song Recital. Harmonic Male Quartet. Sermon, "Any Men Worth His Salt Is a Failure." Harmonic Male Quartet Concert, Tuesday evening, 17th inst. John Woodward, Organist; R. J. McCormick, Pastor.

Ridout St. Methodist

J. A. Agnew, Pastor.
Residence, 87 Windsor Ave.
Rev. J. E. Holmes of Stratford will preach at both services.
11 a.m. Subject:
"The Limitations of Life."
7 p.m. Subject:
"A Wise Master Builder."
10 a.m.
Men's Brotherhood, J. H. Jenkins of the Colored Church will speak.
W. Gordon Scott, Organist.
STRANGERS WELCOME.

Robinson Memorial

Rev. Wm. Lyon Hiles, B.A., Minister.
11 a.m.—Brotherhood Meeting.
11 a.m.—"Christ's Vision For His Church."
7 p.m.—"Do You Know the Father?"

Wellington Street

REV. GEO. T. WATTS, B.D., Pastor.
10 a.m.—Meeting for Men, The Pastor.
11 a.m.—"The Doctrine of Holiness," The Pastor.
2.45 p.m.—Sunday School and Bible Classes.
7 p.m.—"The Quest of Humanity."

Egerton Street GOSPEL HALL

7 p.m.
MR. J. S. LINDSAY will preach.

Hamilton Rd. GOSPEL HALL

7 p.m.
MR. W. LUDBROOK will preach.

CHRISTADELPHIANS MEET IN Castle Hall, corner of Dundas and Clarence, Sunday at 7 p.m. Subject "Does the Soul Sleep in Death?"

Theosophical Society

212 Dundas St.
Mr. Fred Landon.
"ABRAHAM LINCOLN."
Sunday, 8:30 p.m.
Public Invited.

YORK STREET MISSION HALL — Mr. Joseph Fredrick Monture of Grand River will preach morning and evening. Duet by Mr. and Mrs. Joseph Henry. The Sunbeam Choir will sing.

First Spiritualist

Sunday, April 15, at 3 and 7 p.m.
Speaker—Mrs. Goatcher.
Subject, "The Handwriting on the Wall"
Daniel v.
Services as usual on Tuesday, 8 p.m.

Reorganized Church of Jesus Christ of Latter Day Saints

Not Mormons.
Maitland St., near York.
10 a.m.—Young People's meeting.
10 a.m.—Adult Prayer Service.
11 a.m.—Preaching.
2:45 p.m.—Sunday School.
7 p.m.—Preaching.

POLICE FINALLY NAB CUBA'S "ROBIN HOOD"

Arroyito Lands In Toils After Many Thrilling Escapades.

Special Cable to The London Advertiser and The Philadelphia Public Ledger.

Havana, April 14.—Tremendous excitement was caused today by the arrest of Arroyito, Cuba's Robin Hood, in Regla, a Havana suburb. All the dailies feature the story, and it overshadows the cabinet crisis.

Arroyito made a sensational getaway from Matanzas penitentiary four months ago by dynamiting the prison wall. Four weeks ago he kidnapped Juan Canizo, a wealthy Matanzas planter, demanding $100,000 ransom, but finally compromised and released his captive for $31,000.

Arroyito was in disguise when arrested and on his way to embark for a foreign port.

Bylaw No. 6935

To fix the time to forward to the Assessment Commissioner Statutory Declarations, as required by Section 19a of the Assessment Act.

BE IT THEREFORE ENACTED by the Municipal Council of the Corporation of the City of London, as follows:

1. Every person in receipt of an income liable to assessment in the said City of London shall, on or before the thirtieth day of April in each year, forward to the Assessment Commissioner of the City of London a Statutory Declaration, according to the form referred to in sub-section 1a of Section 18 of the Assessment Act, showing his total income from all sources during the past year, as required by said Section 19a of the Assessment Act, provided, however, that this section shall not apply to persons who have made a return to the assessor or assessment commissioner upon request, as provided by said Section 18 of the Assessment Act.

2. Any person convicted of a breach of any of the provisions of this bylaw shall forfeit and pay, at the discretion of the convicting Magistrate, a penalty not exceeding (exclusive of costs), the sum of Fifty Dollars for each offence; and in default of payment of said penalty and costs forthwith, the said penalty and costs, or costs only, may be levied by distress and sale of the goods and chattels of the offender; and in case of there being no distress found out of which such penalty can be levied, the convicting Magistrate may commit the offender to the Common Jail of the County of Middlesex, with or without hard labor, for any period not exceeding six calender months, unless the said penalty and costs (if any), including the costs of the said distress and of the committal and conveyance of the offender to the said jail are sooner paid.

GEO. A. WENIGE, Mayor. H. J. BENNETT, Assessment

INSTRUCTIONS

As issued by Local Assessment Department.

Persons Required to File Return of Income Under Bylaw No. 6935.

Non-householders (unmarried persons or married women or widowers under 60 years) who were in receipt of income in the year 1922 of:

1. Any interest from investments, Mortgages, Bonds, Victory and War Loan, etc., exceeding $600.
2. Personal earnings, which includes wages, fees, commissions, bonuses, gratuities, profits, etc., exceeding $1,000, with any other earning, including rent derived from real estate within Ontario.

Householders, married men under 60 years, who were in receipt of income in the year 1922 of:

1. Personal earnings in excess of $2,000.
2. Any interest from any investment when the total income exceeds $1,500 (total income includes rents or any other income whatsoever).

Widows or persons who were over 60 years on or prior to 31st of December, 1922:

1. Income exceeding $2,000 from any source.

Persons are not required to file return under Bylaw No. 6935 who have filed return of income upon request of Assessment Commissioner.

Every unmarried person claiming to be a householder shall do so on income return form.

Bylaw No. 6935 applies to persons resident of the City of London.

Person, as defined under the Assessment Act, shall include any partnership, executors, administrators, or other legal representatives of a person.

H. J. BENNETT,
Assessment Commissioner.
A14,18,20,21

WILL ASK HARDY TO QUIT AS HEAD OF ASSOCIATION

Liberals of Toronto District Deplore Action of Senator.

GOSSIP OPPOSED

Organization Goes On Record As Protesting Propaganda.

Canadian Press Despatch.

Toronto, April 14.—At a meeting of the Central Liberal Association of Toronto last night the following resolution was adopted and ordered sent to Premier W. L. MacKenzie King and Wellington Hay, leader of the Ontario Liberals:

"Resolved that this association place itself on record as being unalterably opposed to the insidious propaganda now being carried on by the alleged federated Liberal clubs tending to bring about a coalition of the Liberal party with the U. F. O. on the ground that such proposals do not reflect real Liberal sentiment, and that such action shall have a very disastrous effect upon the future of the party.

"Resolved, further that this association denounce the action of Senator Hardy in communicating with J. W. Curry, M. L. A., who long ago ceased to support the Liberal leader in the legislature, suggesting the defeat of the Liberal party in the coming provincial campaign, without first advising Wellington Hay, and that a formal demand be made upon Senator Hardy to resign as president of the Ontario Liberal Association."

The meeting was presided over by S. Goldenburg.

NEW LAW GIVES WOMEN WIDER SCOPE TO MARRY

Bill Introduced By A. R. McMaster Carries Without Discussion.

Canadian Press Despatch.

Ottawa, April 14.—Second reading of a senate bill to make lawful the marriage of a woman to her deceased husband's brother or such brother's son was moved in the House of Commons last evening by A. R. McMaster, Liberal member for Brome. Mr. McMaster explained that this legislation had met with practically no opposition in the senate. At the present time the law provided that a man might marry his deceased wife's sister, but, strange to say, a woman might not marry her deceased husband's brother. For the last 40 years this right has been accorded to men but not to women.

At the conclusion of Mr. McMaster's speech, the bill was given a second reading, put through committee, and given a third reading without further debate.

COMBATS SEPARATION ON RELIGIOUS GROUNDS

Canadian Press Despatch.

Quebec, April 14.—Dame Laura Frenette, 60, of St. Basile, Que., is appealing for separation from her husband, Joseph Leclerc, 67. The latter is meeting the appeal on the ground that the two were never united; that Leclerc was formerly married to a widow who had a daughter (Dame Frenette) by a former husband. The widow died, and in due course he married the daughter. Leclerc now claims that his marriage to Dame Frenette, which took place at Quebec in 1919, was illegal, on account of the religious impediment to such unions.

GETS OIL CONCESSIONS IN RICH FIELDS OF BAKU

Special Cable to The London Advertiser and The Philadelphia Public Ledger.

Moscow, April 14.—Mason Day, of the International Barnsdall Corporation, departed with his wife for home yesterday after finally obtaining ratification of the Barnsdall concession for oil in the Baku fields. Mr. Day is well satisfied, and declared no other representative of the oil interests had been so well received by the Soviet government. A Philadelphian, S. F. Lucey, who is also a representative of American oil interests, has departed for Warsaw and Rumania, pleased with the prospects of American oil operation in Russia.

LETTERS SIGNED KU KLUX THREATEN CALGARY FIRES

Canadian Press Despatch.

Calgary, April 14.—Letters have been received by the police and Roman Catholic authorities in Calgary threatening the burning of Catholic buildings in the city.

The letters were written in block letters and signed "Ku Klux Klan."

One letter was received by Chief of Police David Ritchie. Two other letters were received at the Sacred Heart Convent. City police are watching the buildings.

Asks Preserving of Maple Trees

Canadian Press Despatch.

Ottawa, April 14—At the opening of the House of Commons today, A. R. MacMaster (Liberal, Brome), informed the government that a great many maple trees were being cut down for fuel which should be preserved to yield maple syrup and sugar. He suggested that a campaign to educate people to the value of these trees be undertaken. He had also been informed by an association of maple syrup and sugar producers that many infractions of the pure food law in regard to these products were taking place.

Hon. H. S. Beland, M. O. H., explained that steps were being taken along the line suggested by Mr. MacMaster. He promised that every effort would be made to insure the observance of the law.

Sport Snapshots

A semi-pro baseball clergyman has come to the fore out in Indiana. The Rev. I. J. Gapczynski of Laporte has furnished the reformers of his neighborhood something to rave about by announcing his intention of heading a regular semi-professional nine to play in Laporte every Sunday afternoon this summer. He will don a uniform and manage the team.

A new alibi has been prepared for the rookie who doesn't make good in the majors. If the village baseball hero finds himself shipped home with a one-way ticket all he need say in the future is that his teeth are to blame. E. C. Delaporte, superintendent of athletics in the public schools of Chicago, maintains that the unexpected slumps of many of the best athletes are caused by their defective molars.

There is another budding heavyweight out in the west who is just as good in the wrestling ring as he is with the mitts. The two sport marvel is Paul Krauski of the University of Iowa. Krauski won all sorts of fame for himself the other night by winning the heavyweight boxing championship of the university and then annexing the Iowa campus heavyweight wrestling laurels thirty minutes later.

WALLACEBURG AND SARNIA MAY BE LACROSSE GROUP

Special to The Advertiser.

Sarnia, April 13.—Nothing has been heard from the London or St. Marys lacrosse clubs regarding the proposed Western Ontario grouping in the Desboro Cup series, but Wallaceburg is certain to start. Officials of the Wallaceburg A. A. were endeavoring to arrange an exhibition game with the local club some time ago, and the suggestion of the Sarnia club in promoting the Desboro Cup series fitted in well with the Wallaceburg plans. Unless something definite is heard from London and St. Marys within a week or two, it is likely that Wallaceburg and Sarnia will arrange a home and home series for the right to make the trip to Toronto.

CHARLES LINDFIELD IS NEW ST. THOMAS GOLF PRO.

Special to The Advertiser.

St. Thomas, April 13.—Charles Lindfield, an expert on golf courses, has been secured by the St. Thomas Golf and Country Club to look after the new greens at Union. He is an experienced man in this line of work, and the club have certainly been fortunate in securing his services. He was formerly connected with the Stratford Golf Club. The new man will commence his duties next Monday, working in conjunction with Mr. Wood, the Stanley Thompson Company's foreman, who is putting the finishing touches on the new course.

W. O. R. MAY SEND BOXERS TO HAMILTON BOUTS MAY 12

1st W. O. R. may send a string of boxers down to the Hamilton amateur card May 12. Christie's victory in Toronto adds to the list of victories W. O. R. boxers have drawn this season, and the game is booming in this unit.

CUTLER WINS FIRST BLOCK WORLD TITLE 18.2 MATCH

Associated Press Despatch.

New York, April 13.—Albert Cutler of Chicago, champion, defeated Charles Peterson of St. Louis 400 to 240 tonight in the first block of the opening match for the world's 18.2 short stop billiard championship.

CORNWALL REVIVES LACROSSE.

Special to The Advertiser.

Cornwall, April 13.—That lacrosse will be given a boom in Cornwall this summer was evidenced by the enthusiasm shown at the annual meeting of the Cornwall Lacrosse Club last night. It was decided that the delegates to be sent to the annual meeting of the Eastern Canada League in Montreal on Saturday would favor the application of the Sherbrooke club for membership. Cornwall already has a berth in the Ontario Amateur Lacrosse Association, and three teams are being organized to figure in a local league, the winner of which will be entitled to enter the semi-finals and finals of the Ontario Association.

HICKSON NINE FORMS.

Special to The Advertiser.

Woodstock, April 13.—The Hickson Baseball Club of the North Oxford Baseball League has been organized for the season, with the following list of officers:

Honorary president, E. W. Nesbitt; honorary vice-president, Dr. Sinclair, M.P.; president, W. A. Bothwell; first vice-president, H. C. Calder; second vice-president, R. J. Reason; third vice-president, Rev. J. Stewart; secretary-treasurer, G. J. Allardyce; manager, James A. Meadows; representatives to N. O. B. L., J. King and S. J. Loveys.

McTIGUE REFUSES OFFER.

Associated Press Despatch

New York, April 13.—Mike McTigue announced in a cablegram today that he had refused an offer of $75,000 to box Georges Carpentier in London on May 29. He said he would sail for the United States early in May. Joseph Jacobs, McTigue's manager, said negotiations were under way for a match between McTigue and Carpentier in the United States some time in June.

TO REACH THE 1,000 MARK

Associated Press Despatch.

New York, April 14.—To play, or not to play—that is the question involving Shortstop Scott of the New York Yankees, to which followers of the team had two answers today.

Scott said the answer was "yes," and Manager Miller Huggins said it was "no." The shortstop, intent upon keeping intact his record for consecutive major league games until it reaches the 1,000-mark—it has only 11 to go—said today that his sprained ankle would be well in time for opening day; Huggins compromised that it might, but that playing on it might incapacitate Scott later in the season.

The ankle was injured in a recent exhibition game, when Scott's spikes caught in the cushion covering second base.

GOLFER DOES IT IN ONE.

Associated Press Despatch.

New York, April 14.—The New York district's first candidate for the "hole-in-one club" was broadcasting his name today. He, Fred W. Lake, dropped his tee shot into the cup on one of the short holes of a local course yesterday.

STAGE CAYUGA EUCHRE.

Special to The Advertiser.

Cayuga, April 13.—An unusually successful euchre party and dance were held in the town hall Tuesday night under the auspices of the C. W. L.

BETTS LOSES.

Pinehurst, N. C., April 14.—F. P. Betts of the London Hunt Club, and A. H. Cassels of Montreal, the only Canadians to win their way into the semi-final round, were both defeated in their fifth division matches. Betts lost by 5 and 4 to J. W. Townsend of the Merion Cricket Club, and Cassels was defeated 4 and 3 by George Worthington of Old Bennington.

BARNEY GOOGLE. Barney Can't Be Blamed For Squealing. BY BILLY DE BECK

MUTT AND JEFF They Get at the Source of the Trouble. BY BUD FISHER

REG'LAR FELLERS The Ocean Wastes a Lot of Energy. BY GENE BYRNES

GAS BUGGIES Funny What a Difference a Few Minutes Make. BY BECK

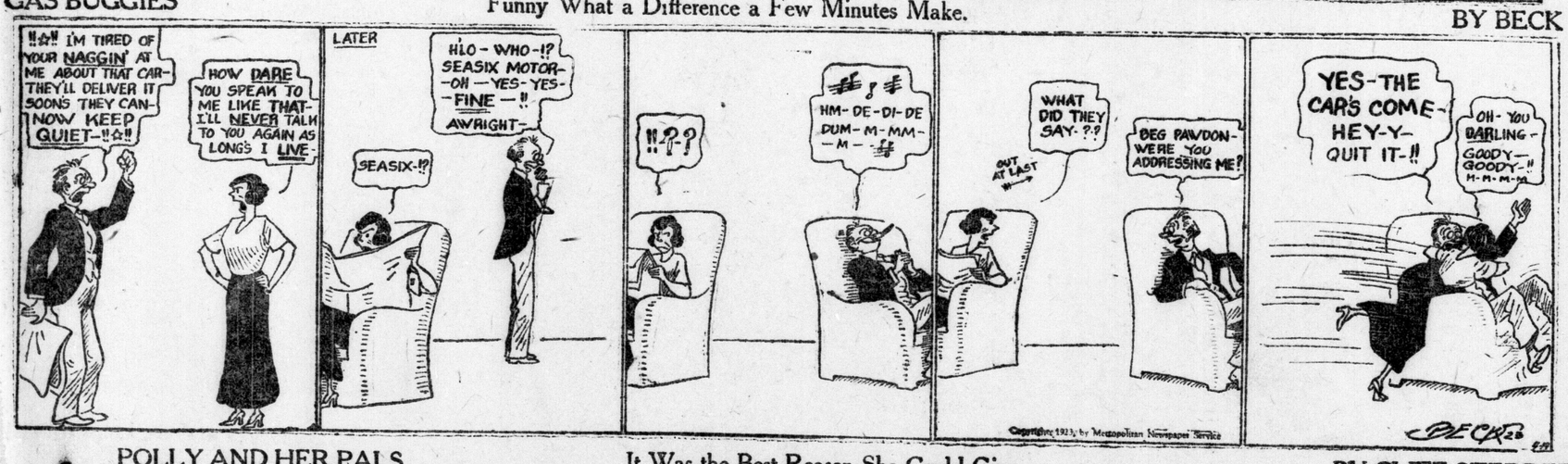

POLLY AND HER PALS It Was the Best Reason She Could Give. BY CLIFF STERRETT

TOOTS AND CASPER Casper Has a Narrow Escape. BY JIMMY MURPHY

Fruit-a-tives

will make you well and keep you well. Made of fruit juices and tonics. 25c. and 50c. a box.

FRUIT-A-TIVES LIMITED, Ottawa, Ont.
Ogdensburg, N.Y., — London, Eng., — Christchurch, N.Z.

Old Dutch

Contains no lye or acids.

Soft and flaky won't scratch.

A little goes a long way.

MADE IN CANADA

Pure in the making—Sure in the baking

EGG-O Baking Powder

Absolute satisfaction or money back.

ORDER FROM YOUR NEIGHBORHOOD GROCER

43

Let this trial offer prove for you at our expense whether more Iron in your blood will make you well and strong

Physician tells why you must have Iron to give you Health, Strength, Energy and Endurance.

"Lack of iron in your blood produces the most terrible of all devitalizing weaknesses and makes a man or woman a physical and mental weakling, nervous, irritable and easily tired out," says Dr. James Francis Sullivan, formerly Physician at Bellevue Hospital (Outdoor Dept.) and the Westchester County Hospital. "It is the iron in your blood that takes up oxygen from your lungs. The food you eat contains carbon. As digested food is absorbed into the blood, the carbon in the food unites with the oxygenated iron in your blood, and by so doing gives off tremendous power and energy, thereby giving you great force, physical and mental vigor, and producing the material which becomes active, living cells, flesh, muscle, bone and tissue, thus performing one of the most remarkable miracles of life. Without iron, even three big meals a day will not do you any good—you do not get any strength out of your food—it is like putting coal into a stove without a fire."

Blood corpuscles rich in iron, highly magnified. Starved blood Corpuscles highly magnified

Blood examinations by physicians all over the country show that three people out of every four you meet lack 100% iron in their blood, often due to modern methods of cooking and modern diet. For centuries scientists tried in vain to produce iron like the iron in your blood and like the iron in spinach, lentils and apples. At last the problem was solved, so that you can now obtain this newer form of iron from any druggist under the name of "Nuxated Iron," which is ready for immediate absorption by the blood the moment it enters the system. A single daily dose of this newer form of iron gives your blood the opportunity of assimilating in concentrated form, iron like the iron that you could get by eating raisins, apples or spinach. It is often remarkable what a tremendous amount of pep, vigor, force and energy a little more iron will give a person whose blood is deficient in this magic-like substance. Nuxated Iron often increases the strength and endurance of weak, nervous, run-down folks in two weeks' time.

Trial Coupon

Fill in this coupon with your name and address and take it to any druggist in your city. Deposit with him the price of one regular full-size bottle of Nuxated Iron. This is not a payment, but a deposit only. It is still your money. If you are not more than delighted with the results obtained by two weeks' use of Nuxated Iron, simply return the outside wrapper to your own druggist who will promptly refund your money. We will repay the druggist the full amount he refunds upon receipt of the coupon and wrapper.

DAE HEALTH LABORATORIES
New York City

Name _____
Address _____
(Fill in your name and address above)

NUXATED IRON ENRICHES THE BLOOD - GIVES YOU NEW STRENGTH AND ENERGY

Standard Drug Co., Ltd., B. A. Mitchell, W. E. Saunders & Co., Ltd., and Cairncross & Lawrence.

Insure Finest Crops by sowing STEELE, BRIGGS' SEEDS

SOLD EVERYWHERE IN CANADA

Send for 50TH ANNIVERSARY ILLUSTRATED CATALOG

STEELE, BRIGGS SEED CO. LIMITED

"CANADA'S GREATEST SEED HOUSE"

HAMILTON TORONTO WINNIPEG REGINA

MACHINERY NEW AND USED H.W. PETRIE, LTD TORONTO

The ADVERTISER'S PICTORIAL PAGE

A quaint hat of pearl-grey taffeta trimmed with grey moire ribbon and rose color feather fancy. The fur scarf is of platinum fox. It is worn by Gladys Walton

One fireman was killed and two injured when this hotel was burnt at Hot Springs, Ark. Many guests had narrow escapes and the total damage is well over half a million

The triumvirate of new Italy. On the right of Premier Mussolini are Prince of Piedmont, heir to the throne, and General Diaz, Minister of War

Meet Mrs. Tut. Lina Tosselli, well-known Greenwich villager, considers this a good representation of the ancient queen

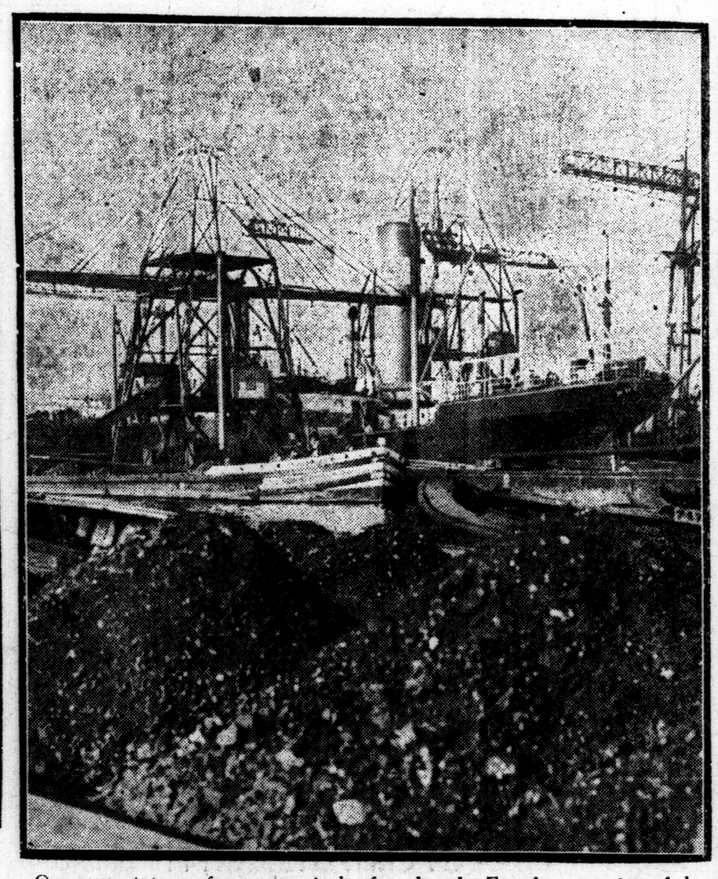

One of the ironies of commerce is the fact that the French occupation of the Ruhr has resulted in a large trade in coal bewteen Germany and Britain. The photo shows it being unloaded from British ships to river boats at Hamburg to be sent into the interior.

Lord Grey snapped at the flower show in London recently

A beautiful neglige of white crepe de chine trimmed with wheels of mountain haze ribbon which was designed for Mrs. Warren Harding

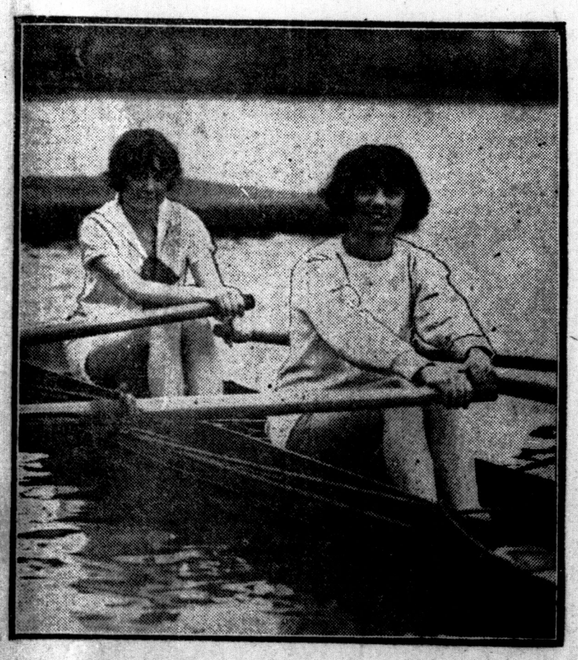

Now that English girls have started rowing, their American cousins are also taking to the water. At least this photo from Swarthmore College looks much like it

An exclusive photograph of Hon. John Jacob Astor, heir of Viscount and Viscountess Astor.

His Majesty in the paddock during the recent races, at Liverpool

Louis Baeli, tested and found to be 100 per cent. boy. He has announced his intention of knocking the ball lopsided

A striking photo of Rosa Ponselle, Metropolitan opera star, as Selika, the slave girl in the opera L'Africana which was brought out of the dusty archives and revived after it had not been heard of for 16 years

Comfort, Elegance Mark New Furniture Models

FURNITURE MAKING, MAN'S EARLIEST HANDIWORK EXTENDS BACK TO THE DAWN OF CIVILIZATION, CHARACTERISTICS OF DESIGNS DESCRIBED

First Piece Believed To Have Been Constructed By Men of the Temples of Egypt—Materials Used In Ancient Times Were Stone, Metal Reeds, Wood Leather and Ivory.

Although the space at our disposal is necessarily limited, an attempt is made to present in the following article a fairly adequate idea of the later Period Designs and their distinctive characteristics, as well as a brief account of furniture designs in the early history of the world. It may be said of furniture more truly, perhaps, than of any other handiwork of mankind, that its history is the history of civilization. Its beginning extends back to times so remote that "it is lost in the twilight of fable."

Egyptian, 4000 B.C.

The first piece of furniture of which we have any record is the working stool used by men of the temples in Egypt. Historians tell us that the materials used in furniture in that ancient land, 4000 B.C., were stone, metal, reeds, leather and ivory. The motifs of design were the feather, representing freedom; the palm, victory or peace; and the lotus, the first flower to bloom after the receding of the Nile, signifying immortality. The columns of the early temples were constructed of reeds fastened together by cords or strips of leather, and when eventually the columns were made of stone, the same indication of the reeds and rope fastenings were shown in the designs. The second article that made its appearance was a stand holding a vase or dish used for holding water or food, and finally a table constructed of reeds fastened together with strips of leather and with a flat top. Excavations of the pyramids, etc., have brought to light these early articles of furniture. The lotus flower was used extensively in decoration, and it was in all probability the origin of the French fleur-de-lis.

Assyrian, Indian, Etc., 3500 B.C.

The Assyrian, Indian, Turkish and Moorish styles carried out the same general motifs of decorations; those of China and Japan were also very similar. Chinese art dates back to 3500 B.C., and the Japanese 1200 B.C., the materials used being teakwood, ebony, ivory, rosewood, bamboo and lacquer work. The chief feature of design was the dragon. A Japanese design of teakwood table which shows the origin of the cabriole or curved French leg with a claw foot, is the first instance we have of this type in history. A Chinese table is represented by an inlaid and lacquered octagon stand. These articles of furniture have been made for thousands of years with little or no change.

Grecian, 1600 B.C.

Grecian art, 1300 B.C., used for material stone, bronze, and wood, and produced the classic style of architecture and decoration. The motifs of this period were the acanthus leaf and the Greek scroll, which is supposed to represent the conventional waves of the ocean. The furniture was not as interesting as the architecture during this period.

Romanesque, 750 B. C.

The Roman period beginning at 750 B.C., the age of stone, wood and bronze, developed on elaboration and combination of the Greek style. The round arch originating with the Romans was used extensively in their temples and palaces.

Gothic, A.D. 1200.

After what is known as the dark ages, there developed in France about A.D. 1200, a style which was called Gothic, after the Goths. This proved to be one of the most interesting periods of history and design. The Gothic was ecclesiastical in style, being very symbolic in its details. The cross, apparent everywhere in the conventional Gothic ornaments, represented the crucifixion. This style, as afterwards reproduced in England, became known as the English Gothic, in which were made many examples of excellent domestic furniture. The material used was oak, unstained but oiled.

Renaissance, Italian and French, 1400.

Perhaps the most elaborate of the classic styles was that of the Italian Renaissance in 1400. Coming after a period of Romanesque and Gothic it was a return to the lines of Rome, combined with delicate and elaborate carving of acanthus leaves festooned with flowers. Walnut came into use during this period. The French Renaissance under Francis I. and Henry IV., carried out the original Renaissance motifs in slightly heavier and coarser details.

Elizabethan, 1558-1603.

The Elizabethan is the sixteenth century English style of furniture. Sometimes it is called the English Renaissance. The English household of the days of Elizabeth was a crude affair comparatively. Articles of furniture were few; a huge chest, a cupboard, a long table, benches, stools and enormous beds were the principal pieces in common usage. Craftsmanship was not developed and the attempts to copy the details of the Italian were attended with more or less crude results. However, there is a force and vigor to the Elizabethan furniture that constitutes a desirable quality, but requires panelled walls and a substantial interior for harmony.

Louis Fourteenth, 1643-1716.

The period of Louis XIV was the age of walnut, also rosewood, with gilded moldings. This was a classical revival and under the magnificent king, Le Grand Monarque, when luxury thrived, it was but natural that a highly decorative style of design should be used. The legs of furniture of this style were invariably straight, tapering and fluted, with turned or carved feet.

Later Period.

We now approach what is known as the later or more modern era of Period Designs — those designs of which adaptations and modifications are so largely found in the productions of today, and which we deal with more fully both by text and illustration in the pages following.

Jacobean, Cromwellian, Carolean, 1603-1688.

In referring to the Jacobean period it is generally understood as inclusive of everything between 1603 when James I ascended the throne of England, and 1688 when James II fled and William of Orange became king. To be more strictly correct, however, the term "Jacobean" is applicable to the period from 1603 to 1649, when Cromwell became protector under the Commonwealth. To the Restoration period under Charle II, commencing with 1660 and until 1688 the term "Carolean" is usually applied.

A marked characteristic of the early Jacobean period is the geometrical panelling of the front of sideboards, etc., with spindle pendants between the panels. In many tion on the opposite page faithfully reproduces this feature. In many modern adaptations of recent years the twisted leg or stretcher has played an important part, hence Jacobean in some circles, became synonymous with the spiral twisted feature. The twist detail, however, was only one of the many developments and that a compartively later one of the Jacobean style; therefore, this feature alone does not entitle a design to the distinction of being Jacobean.

The Cromwellian period from 1649 to 1660 is marked chiefly by uncompromising plainness as against the more or less "sinfully frivolous" intricacies of ornament which prevailed both in former and subsequent regimes. In this respect the puritanical austerity of Cromwellian times is reflected in furniture designing. Present day adaptations of the Cromwellian period although retaining the spirit of the originals, nevertheless are tasteful and not so severely plain, and are therefore more suitable for modern surroundings.

In the Carolean period we find that popular taste was undergoing a revolsion against the spirit of repression that had prevailed under Cromwell, and fondness for carvings again came to the fore; strength and staunchness of carcase following rectangular principles were still, however, the objects aimed at. With Carolean refinements came, too, pendant drops of brass of ornate design, the result of continental influences.

William and Mary, 1689-1702.

This period succeeded the late Jacobean or Charles II. style, and was strongly affected by the prevalent Dutch taste attributable to the accession of William of Orange with his English wife, and the coming to England of hundreds of Dutch workmen. At the same time, France—after the revocation of the Edict of Nantes in 1685—drove hundreds of Huguenot artisans into England and the Low Countries. Thus, in the modes of interior decoration and furniture for the next twenty-odd years, the Jacobean was modified by Flemish, Dutch and French influences, with more than a suggestion of lacquer work and other things Chinese. The general tendency was toward lighter and more graceful designs with outlines combining the straight line and the curve, and turned uprights and underpinnings. In this period, the features were legs, inverted cup or spindle turnings, shaped stretchers between the legs, etc.

Queen Anne, 1702-1714.

The beginnings of the Queen Anne style go back into the William and Mary period, with the invasion of the Dutch, Flemish and French workmen, and the introduction of Chinese taste in both decorative motif and surface finish. Lacquer and porcelain and Oriental fabrics were familiar luxuries in the days of Queen Anne, and the furniture of that name is as often lacquered as not; it is a far cry from the Jacobean type in many respects, and in details it differs even from the William and Mary style of the decade before it. Generally, it was made of walnut or oak, though mahogany was becoming popular. The carving is simpler, and its motifs are of a different sort. The legs are "cabriole" —Long S shaped—with club shaped

Continued on Page 10.

ARE THE TWIN BEDS MAHOGANY, TOO?

So perfectly are the finish and color reproduced in these clever steel beds that only the closest examination reveals the fact that they are not what they seem—the same wood as the dainty dressing-table, bureau and chiffonier. They've ousted the ornate brass which had found favor in a past decade, and at a little more expense they replace the enameled iron beds in the "lesser" rooms of the house. They can be obtained in the "period" desired, and they're much more durable and sanitary than wooden antiques, these deceiving, but altogther forgivable wood finish period steel beds. By the way, the hangings in this room are of the beautifully pliable, richly-colored reversible terry cloth, which resembles both velour and Turkish toweling.

Oriental and Domestic
RUGS!
CLEANED LIKE NEW

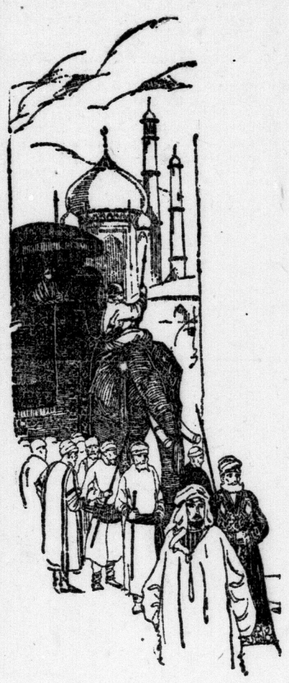

Send your Rugs here with the assurance they will be cleaned like new. Every particle of dust will have been beaten out without wear or damage.

Our method is not duplicated in London, and it is acknowledged superior.

Relying on the public's confidence in our knowledge of colors and fabrics and our skill in the art of cleaning, we have gone to big expense in installing a process of cleaning carpets and rugs which is entirely new in Canada. It has been used with unqualified success for years in the United States, England and France. So highly do we think of this new service that we have given over a whole floor of our plant to this department.

—PHONE 4680—

JACKSON
CLEANER AND DYER. 253 DUNDAS STREET.

Spring Furniture-Opening Week

If you are contemplating purchasing new Furniture for your home it will pay you to get acquainted with this store. Our overhead expenses and being out of the high rent district certainly enable us to sell for less. Whether you need a Rug, Chair or complete Suite we can save you money.

STAR SPECIAL
$275 Dining-Room Suite
9 pieces: Solid Quarter-cut oak; buffet 62 inches long; large, oblong table; solid leather slip-seat chairs; roomy china cabinet finished in new English brown.
On sale Monday for $198

FURNITURE EXCHANGE
We will allow you a fair price on any of your old furniture you would like to exchange on new, up-to-date goods.
We have a large stock of Bedroom, Dining-Room and Living-Room Furniture, Chesterfield Suites, Baby Carriages, etc., in all the new designs, at very lowest prices in the city.

Dining-room Suites to clear at . . $87
Eight pieces: Table, buffet, six chairs, solid oak. Don't miss this big special.

Collett Furniture Co.
97 King Street. Phone 3815-W.

If We Older Folks Could Only Learn To Grow Young With the Children

BROADMINDEDNESS is only understanding. So when daughter some day explodes a bombshell into your cherished romance of yesteryear, of marriage and joyous selection of furniture, you'll understand she's moving in another world. Youthfully she's liable to refer to all you hold dear as "this old stuff." This impulsiveness will hurt tremendously if you refuse to grow young. She may be right—for "How many years have we had it now?"—Perhaps it is time to add a few new pieces to satisfy the younger element. And right now Thomas' are running a spring opening sale.

Thomas' Spring Opening Sale Starts Today

In which you'll appreciate honest-to-goodness values.

Exercise the many privileges of Thomas' Club Plan if you wish.

A whole houseful for only $495

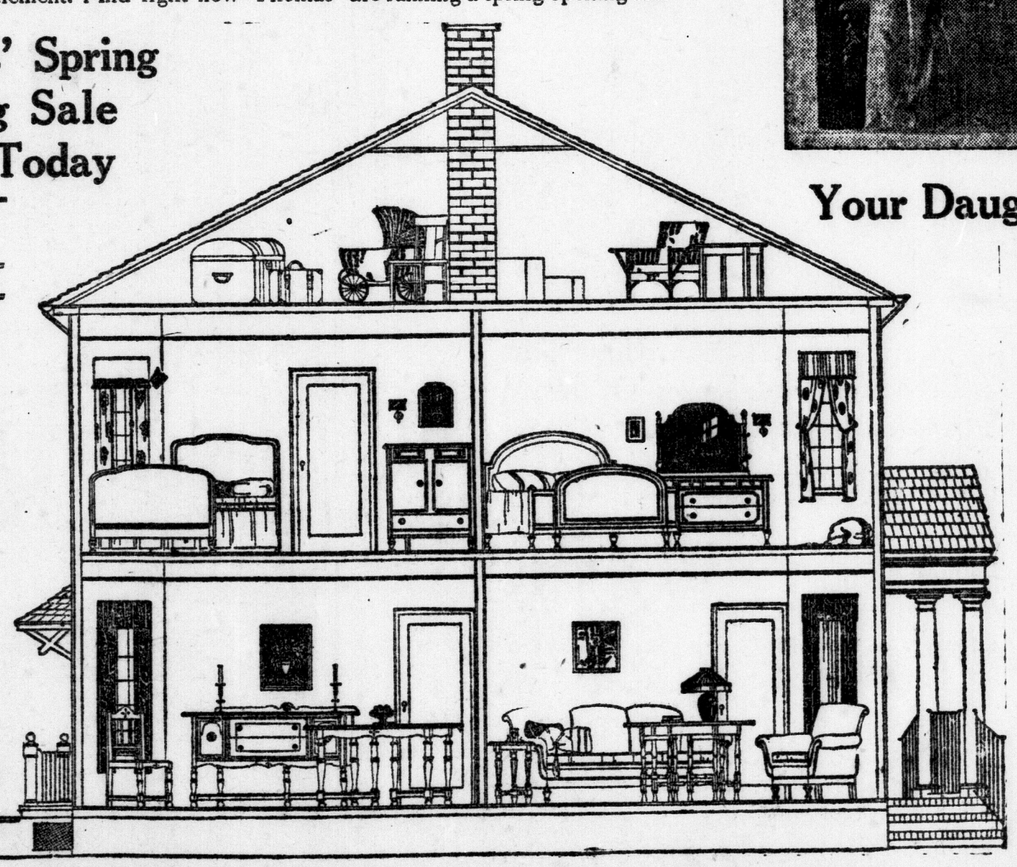

Your Daughter—
will have a better furnished home than did you.
She will start where you are leaving off.
She also has the tremendous benefit of your experience.

WE TRUST YOU'LL BE INTERESTED IN WHAT WE CHOOSE TO TERM "THOMAS' SPRING OPENING SALE," WITH WHICH YOU'LL BE KEPT IN TOUCH

Solid Oak Library Table
$18.95
$1 Down, $1 Weekly.

THOMAS
240 DUNDAS STREET.

An Extra Bedroom
that's what a divanette does for you. $59

Make Your Home "Homey" Buy Good Furniture

FURNITURE MAKING HAS PROVEN TO BE THE EARLIEST OF MAN'S HANDIWORK

Continued From Page 9.

feet. The chairs to match have the same style of legs and the seat and back are upholstered. Table, china cabinet and dinner wagon or side table complete the suite.

Louis Fifteenth, 1715-1774.

The periods of the Regency and of Louis XV. have given us some of the most perfect and exquisite of all historic French furniture, though by many the simpler lines of Louis XVI. style are considered more graceful. At any rate the gay extravagant elegance of the first half of the eighteenth century was very characteristic of the French people, and the lines and decorations of the furniture of the day are purely native products, so to speak, and not borrowed, as were so many period styles, from outside inspiration. The keynote of the reign of Louis XV. was effeminacy, that is womanish delicacy, and that is also the chief characteristic of the furniture. It was a sensuous age. The ideal form of beauty was the female figure and its lines and curves dominated in art. The straight line was avoided. You will discover that the Louis XV. curve is extremely subtle and alluring, and that shell leafage and floral carving is a marked feature. The kernel of the whole matter is reached by saying that in Louis XIV. furniture the structural lines were almost invariably perpendicular or horizontal—in other words, rectilinear—while in furniture of the Louis XV. period the cabinet makers apparently preferred to curve their structural lines.

Chippendale, 1740-1775.

Thomas Chippendale. This famous cabinet-maker, upholsterer and designer was born in Worcestershire, Eng., in 1705. Along with his father, a wood carver, he opened a workshop in London in 1727 ultimately establishing a factory (about 1752) for the more extensive production of his designs. He also published "The Gentleman and Cabinet-Maker's Director." He died in 1779, after attaining lasting fame as a furniture designer and manufacturer.

The name Chippendale is commonly given to a good deal of early eighteenth-century furniture that was not Chippendale's. For when he began to design, Gothic and Chinese styles were already in vogue; his achievement was the harmonious blending of these and French and Dutch styles into the real Chippendale type. He was a great, but hardly original genius. He was primarily a carver, though he took great pains always with proportion, construction and joinery. Chippendale pieces are chiefly in mahogany, sometimes of walnut, and he seems to have liked soft wood, japanned in color, with gilt ornaments. He never used inlay or painting, but some of his finest pieces are japanned or gilded. For ornament he used scrolls, shell work, cupids, bell-flowers, fruits, leaves and animals. His chairs show a great variety of legs—straight and square, cabriole, modified claw-and-ball, or elaborately carved in fantastic designs. He is fond of the "ogee" curve, the fluttering ribbon, and other marks of the current French style. He designed every kind of household furniture, much of which has come down to the present day. The special designs known as "Chinese Chippendale" constitute a distinct type, the charm and elegance of which contributed largely to his fame.

Robert and James Adam, 1760-1792.

Robert and James Adam, primarily architects, their furniture, unlike that of Chippendale and Hepplewhite, was produced by other hands, from, however, their own designs. They were the sons of a Scottish architect and were born at Kirkcaldy, Scotland, Robert, who was the ruling spirit, in 1728, and James a few years earlier. Each in turn was appointed architect to the King, Robert resigning in 1768 upon his selection as M.P. for Kinross. Robert died in 1792 and was buried in Westminster Abbey. James died in 1794.

These designers were primarily architects trained in the classics and their furniture was built for rooms in Greek or Roman style. The brothers, who held a high social position, were only the designers—never the actual makers—of the pieces that bear their name, and they had the co-operation of some of the greatest English artists of the day in carrying out their ideas.

Like the French furniture of the same date (Louis XVI. style) the Adam designs are markedly classical in character, owing to the revival of interest in ancient subjects following the excavations at Pompeii and Herculaneum. Form took on a new and severe simplicity, straight lines predominating, and the subjects of the ornamentation were of evident Greek and Roman inspiration. To the slender outlines of what may be called English Louis XVI. the Adam brothers added a wealth of such delicate decorations, as wreaths, bay leaves, husks and fluted columns; and the straight lines were relieved by geometrical panelings, enriched with conventional drapery, grotesque mythological animals, rosettes, and a thousand other ornamental ideas.

Hepplewhite, 1780-1800.

George Hepplewhite. This English designer and maker of furniture at some time in his career was in business in St. Giles, Cripplegate, likely from about 1760. Very little biographical matter is available regarding him. He died in 1786 and the business was continued by his widow, Alice, under the name of A. Hepplewhite & Co., who in 1788 published "The Cabinet-Maker and Upholsterer's Guide," a work of considerable merit.

Of a popular group of cabinet-makers who worked together in England toward the end of the eighteenth century, Hepplewhite was the most original genius. "To unite elegance and utility" was his aim, as avowed in his famous Cabinet-Maker and Upholsterer's Guide (1788). Her designs bear little resemblance to those of Chippendale, whom he succeeded in popular favor, being lighter and more graceful though not so strong.

His style is most familiar in his chairs and sideboards, and his serpentine-front sideboards have been widely copied in this country. Hepplewhite's specialty was carving, inlaying or painting on wood. Mahogany was inlaid or veneered with satinwood—then lately brought from India—and painted or japanned with flowers, medallions and arabesques.

His chairs are characterized by their backs—oval, shield or heart-shaped, often carved with the three feathers of the Prince of Wales. Other carved motifs are wheat husks and drapery. A typical sideboard has a swell or serpentine front, with flat top, a large center drawer above a large cupboard, and a smaller drawer and cupboard at each side, and is usually of beautifully marked mahogany with satinwood inlay nad brass handles; it stands high, on straight, square, tapering legs. His half-moon card tables of inlaid mahogany are also familiar.

Louis XVI., 1774-1793.

This style is easily recognized by the prevalence of straight lines and the slender oval medallions appearing throughout the ornamentations. The period really begins about the middle of the eighteenth century, when the Rococo style was in flower. Discoveries at Herculaneum and Pompeii had revived popular interest in classic decorative ideas, and under the auspices of Madame de Pompadour there followed a vogue of the classic which forcibly affected furniture designs. The sensuous curves of Louis XV. furniture were banished for the severely straight line and classic ornament. Pastoral themes characterized the decorations — shepherdesses, flowers, gardens and ribbons, strange mythological beasts and birds; and among the classic subjects used were the laurel and the oak, the Greek band, the classic column, and medallions of all shapes. The vase is prominent, holding a pine cone, flame or flowers. The woods used were generally painted white or some pale, delicate color such as the various "celadon" grays. A typical chair, or table leg is a tapering fluted column, topped by a classic head or a carved capital.

Sheraton, 1790-1806.

Thomas Sheraton. This English furniture maker and designer was born in 1751 at Stockton-on-Tees. He settled in London in 1790, and, apart from the making of furniture, he embraced various occupations, including that of preaching. His "Cabinet-Maker's and Upholsterer's Drawing Book," was published in 1791, and his "Cabinet-Maker's Dictionary," in 1803. He died in 1806, a poor man, leaving, however, a rich heritage in his exquisite furniture productions.

The most popular of all great English designers began his work as Chippendale and Adam were finishing theirs; and although too great to be a mere imitator he credited to the latter much of his inspiration. His peculiar gift was imagination combined with perfect proportion and rare restraint, and his conception of the function of ornament restored it to its correct place—no longer used just for ornament's sake, but primarily to enrich severe form. His sense of harmony directed the use of the square leg with the chair form, and the round, fluted leg was curved forms, such as his tables and sideboards.

Mahogany and highly colored woods were his favorites, painting or inlay of fine satin-wood supplying his wonderful color effects. His sideboards stand high, on lovely tapered legs, with very often a back composed of two or three slender brass rails, sometimes quite ornamental. They are long, with curving fronts, and are decorated with inlaid lines and medallions.

Sheraton was essentially a dreamer whose dreams outstripped his resources, and his furniture is among our choicest heritages from the eighteenth century.

Colonial, 1620-1820.

Literally, Colonial designs should mean only those in use before the American Revolution; actually and correctly, the term is applied in a far wider sense—to all the furniture made in America from the earliest settlements through to 1820, and taking in the American modification of the Empire style.

At first, Colonial furniture showed many types, for the early settlers strove to reproduce the patterns of their native countries. But these gradually merged, the English feeling predominating, until by the late

Continued on Page 12.

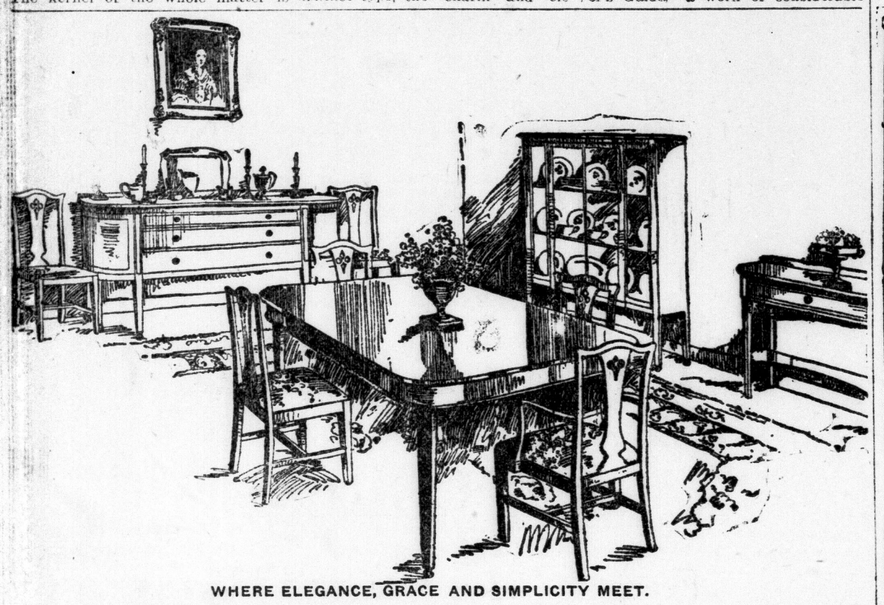

WHERE ELEGANCE, GRACE AND SIMPLICITY MEET.

It's in the dining-room pictured above. Note the rounded corners of the oblong table, the long, straight lines of buffet and china cabinet. The tall cabinet "on stilts" reminds of grandmother's bookcase. It has plate-glass doors, though paneled wooden doors may be had if a still closer connection is desired with the tall wardrobes of a day when clothes closets were less in vogue. The wide buffet delights with its flowing curves, and very much in character is the serving table. The chairs are upholstered in blue leather.

Look for the STAR SPECIAL in each Furniture Ad in today's paper.

Measure Your Windows Now

Those bright, sunshiny days are just around the corner.

Last season you made up your mind to protect your draperies and rugs and keep out the heat by having

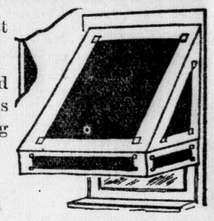

AWNINGS

and the measurements have not yet been taken to make them. Do it now.

LONDON'S oldest established awning manufacturers maintain leadership because of quality.

RAYMOND BROS.

You may buy for less—but you'll find it's not best.

172 KING ST. PHONE 1748

---The Dread Alarm Rings Out Five Hundred Times Or More Each Day In Canada

And each time Fire's greedy hand seizes some home, some store, some factory. Your property may be next in the line of destruction. Is it adequately safeguarded by insurance?

DON'T WAIT

till your house burns. INSURE your home against fire.

Tariff and Non-Tariff Companies.

R. H. SMITH

Geo. Pope, Manager,
Insurance Dept.
Phone 2998-W.
Phone 7197-W.

Spring Furniture Opening

Featuring Better Furnished Homes—All Next Week

Dear Reader,
Make certain that you attend the Home Furnishing Exhibition at our store next week--There's much to see.
Our desire during this Spring Furniture Opening Week will be to demonstrate to you how, with careful planning, the furnishing of a home can be bettered. Finest appearances are not to be had by merely large expenditure, as many are inclined to reason. It is more a matter of making selections from this beautiful spring display which is all marked at a price to suit every pocketbook.

Star ★ *Special*

An $18.00 LAYER FELT MATTRESS

$9.99

50 only Great, Big, Thick Felt Mattresses will be on sale Monday morning to announce this Spring Furniture Opening. Next week you buy bedding. Take this tip from Keene Bros.

This $6.00 Bissell's Carpet Sweeper FREE

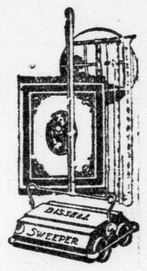

ANY DAY NEXT WEEK.

With any order of Rugs amounting to $50 you get a Genuine Cyco-Bearing Bissell Carpet Sweeper. Over $30,000 worth of Rugs to choose from.

This Type of Italian Design Oak Seven-Piece Dining-Room Suite, from ..... $125 to $295

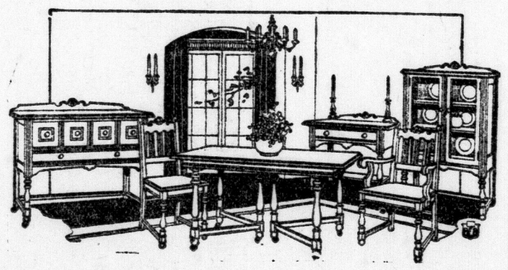

So beautiful are the lines on the Italian-Designed Dining-Room Furniture that we carry a very large selection of complete suites, both in oak and black walnut.

This Beautiful Four-Poster Bedroom Suite in Circassian walnut Finish, 4 Pieces for $195

The enormous display of Bedroom Suites in old ivory, walnut or oak will certainly give you the choice you always wanted. The prices, marked in plain figures, make each article a splendid value.

Draperies

You have long wanted to get a good effect for your window curtains and overdrapes without a large expenditure. Next week you will have this golden opportunity. All the latest Tuscan Nets, Swiss Panels, Frilled Curtains, etc., are displayed in greatest abundance and on sale at a price you can afford to pay.

ON SALE NEXT WEEK

A.—Reversible Sundour Verona Velours, 54 in. wide, a yard **$4.50**

B.—Reversible Sundour Mercerized Repp, 50 in. wide, a yard **$2.95**

C.—Scotch, square mesh, knitted Muslin, 50 in. wide, a yard **90c**

D.—Travelers' Sample Curtain ends, each ... **19c**

CEDAR CHESTS

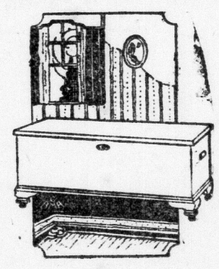

$7.50 to $39.00

Your furs and woolen goods can be safely kept from moth damage if stored in one of our Genuine Cedar Chests. See these on display all next week.

See the Model Veranda Set Up

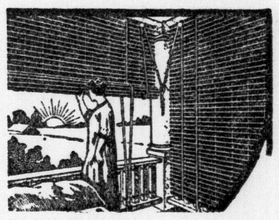

in our store. You will do well to buy your porch furnishings now, as prices are advancing.

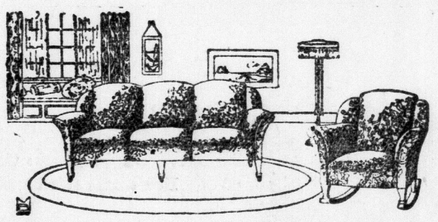

The beautiful showing of latest Mohair-Covered Chesterfield Suites is well worthy of your close attention during the spring opening week. The prices range from **$195 to $298**, and terms to suit you can be arranged.

LINOLEUM

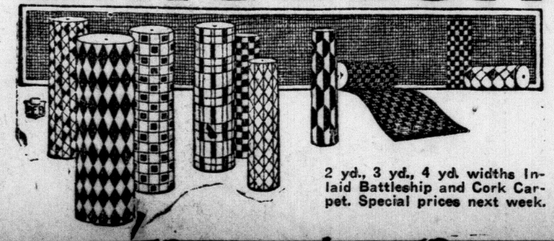

2 yd., 3 yd., 4 yd. widths Inlaid Battleship and Cork Carpet. Special prices next week.

KEENE BROS.

125-127 KING STREET

NOW SHOWING THE FINEST ASSORTMENT OF RUGS FROM THE LARGEST LOOMS IN THE WORLD. SPECIAL DISPLAY ALL NEXT WEEK. PRICES MARKED TO SELL THEM QUICKLY.

Better Furniture Means Better, Happier Homes

ST. THOMAS BOARD TO SAVE WINDOWS OF CITY SCHOOLS

Decide To Use Wire Netting Guards Near Playgrounds.

REPAIR COLLEGIATE

Principal Voaden Complains of Ventilation In G. W. V. A. Building.

Special to The Advertiser.

St. Thomas, April 14.—Heavy wire netting is to be placed over the windows of the public schools which face on the play-grounds, so that the youth of the city may enjoy the baseball season without fear of breaking any glass.

On account of the number of broken windows the building and grounds' committee of the Board of Education decided upon this course of action, at its metting tonight.

Secretary Newton, reported two complaints from residents near schools. Mrs. Williams who lives next to the Myrtle Street School presented a bill for $2.00 to cover the cost of glass for a window and stated that it was not the first time windows in her home had been broken.

Mrs. Oxford, 73 Curtis street, also complained of the boys playing ball, as they jumped into her yard, doing damage to her garden. Upon the motion of Trustee Harvey the committee decided to pay the bill.

Use Wire Screen.

Mrs. McCulley thought some wire netting should be put along the top of the fences surrounding the school grounds in order to put an end to the complaints, and make it possible for the children to enjoy their games. It was decided that wire netting be put along the fences surrounding the play-grounds of the Scott and Myrtle Street Schools.

Trustee A. Conley, chairman of the sports committee, stated that Aldermen C. S. Butler and J. Jagoe of No. 4 committee of the city council, accompanied by President W. Gifford of the executive of the baseball league, had waited on him last week and reported that the league wanted the use of the baseball diamond and grandstand at Pinafore Park for the 24th of May. Mr. Conley explained that the committee had asked the council for the park privileges early in the year, and understood that the baseball park was included.

Board Meets Council.

No. 4 committee claimed, he continued, that only the park proper had been reserved for the board of education, and not the grandstand and baseball diamond. Mr. Conley reported that he had asked Aldermen Butler and Jagoe and Mr. Gifford to meet the board of education at its regular meeting Monday night to see if some agreement could be reached.

If it is not available, the sports will have to be called off.

He also pointed out that in view of the fact that six or eight thousand people would be drawn to the park on that day he thought some consideration should be shown in the matter.

A communication was received from Miss Chamberlain, of the Myrtle street cottage kindergarten, stating that she required cupboard accommodation and requesting the board to do something in the matter.

Buy School Cupboard.

Mrs. McCulley explained that the letter had been sent on her recommendation, and she thought the request reasonable and moved that the cupboard be put in to protect the kindergarten supplies.

Trustee Harvey wanted one that could be easily moved to another building, as the cottage was not permanent. This point was incorporated into the motion and carried.

A letter was received from C. F. Young, janitor at the Collegiate, asking for repairs to the eaves, leaks in the roof and some new blinds. Mr. J. J. Martin also sent a communication asking to have the ground north of the school levelled by the use of cinders.

Trustee Conley moved that the necessary repairs be made at the Collegiate and the playgrounds put in shape.

Complains of Ventilation.

In his report Dr. A. Voaden, principal of the Collegiate, recommended that as the rear classroom in the G. W. V. A. had proved entirely unfit for pupils, the ventilation and light being bad, the class be moved immediately to the Lower School laboratory at the Collegiate Institute, so that, as far as possible, the pupils may make up for their handicap during the last two terms.

DEFER ARRAIGNMENT OF KALAMAZOO PRIEST

Alienists Are Expected To Inquire Into Sanity of Father Dillon.

Associated Press Despatch.

Kalamazoo, Mich., April 14.—Arraignment of Father Charles Dillon, charged with the murder Thursday night of his superior, Rev. Father Henry O'Neill, pastor of St. Augustine's Parish, was postponed late yesterday at the direction of Judge George V. Welmer in circuit court until Monday.

Postponement was granted at the request of counsel for Father Dillon, although the priest had made known his willingness to enter a plea of guilty to a charge of first degree murder. It was indicated that alienists might inquire into the sanity of the accused man.

Father Dillon, a member of the Carthusian Fathers' Order, and formerly a missionary of the church in many countries, declared that he wants to go at once to Jackson or Marquette (where state prisons are located), and insisted he is perfectly sane. He remains calm, and manifests no sign of remorse because of his deed.

Father McCullough, the only eyewitness of the shooting, made a statement to officers today.

Hospitality of the Hallway

Whether Large Or Small It Should Both Look and Be Inviting.

The hallway offers many opportunities which are frequently overlooked by home furnishers—and the first of these is hospitality. The hallway, whether large or small, should both look and be inviting, and as its gives the visitor the first impression of the house, it should be in good taste and in a gracious blend of the formal and the informal. If one leans one way or the other, it is better to express formality, in order that the most intricate rooms of the house may thus give, by contrast, the greater expression of personality and informality.

There are so many different types of hallways, from the extremely small one to the "living hall" sort, that it is unwise to attempt to make specific suggestions. Certainly the effect of hospitality is most directly conveyed, if there is sufficient room, by the use of comfortable chairs or a sofa.

STEAMER ARRIVALS.

New York, April 13. — President Roosevelt, Bremnen; Mauretania, Southampton; Taormina, Naples.

Copenhagen, April 10.—Sellig, Olav, New York.

Danzig, April 9.—Esthonia, New York.

L.S.C.I. GLEE CLUB PROVES ABILITY IN FIRST CONCERT

Pupils of New High School Will Stage Performances Yearly.

E. W. QUANTZ DIRECTS

Varied Musical and Vocal Program Delights Large Audience.

One hundred students of the London South Collegiate Glee Club last night entertained a highly appreciative audience in their first annual concert staged under the direction of E. W. G. Quantz.

The school auditorium was well filled and the response of the audience to the seven musical numbers presented was real and spontaneous. Forty girls and twenty boys furnished acceptable choruses and a number of individual selections proved popular.

As was announced by Hiles Templin, president of the organization, last evening's musical entertainment was the first of a series of concerts to be produced annually. If the future of the Glee Club can be measured by the results attained in its initial public exhibition, success will be permanent.

The cultivation of musical talent in high schools must be recognized as one of the most needed educational features in any community. The charm and pleasure which comes of an early development of cultured musical tastes cannot be too strongly emphasized. And the work of the South London Collegiate in fostering an appreciation of classical composition, revealing the delights of musical understanding, was well indicated in the performance given by Mr. Quantz's pupils.

Voices Blend Well.

The mixed voices proved eminently harmonious and blended admirably with the creditable efforts of a juvenile orchestra. Eric Chapman in a vocal solo, "If Winter Comes," sang with good tonal quality and his number was roundly applauded. Maxine Richardson and Elsie Currie, for their age, revealed an ability to give expression in close fidelity to the exactions of their compositions. The former's "Hilarity," and Miss Currie's "Sans Bois," were really numbers of excellence, when the inexperience and youth of the performers are considered.

Fred Milner pleased with a violin solo of Brahm's Russian Dance, and Mrs. E. A. Miller, given good support by the boys and girls massed on the platform, sang "A Merry Life" to the enjoyment of all.

Rev. Q. Warner added the deft hand of experience to the program by contributing well received numbers on the 'cello.

Praise Mr. Quantz.

The work of Mr. Quantz in schooling his pupils for the event received commendation in loud applause when Hiles Templin made reference to his conscientious and adequate teaching. Zest was added when the audience displayed their vocal qualifications by accompanying the entertainers in singing school songs composed by students.

Part 1—March, "Prepared," the L. S. C. I. Orchestra; chorus, "The Soldiers' Chorus," the L. S. C. I. Glee Club; solo, "If Winter Comes," Eric Chapman; piano solo, "Hilarity," Miss Maxine Richardson; chorus, "The Sailors' Dance," the boys of the Glee Club; violin solo, "Russian Dance," Mr. Fred Milner; chorus, "A Merry Life," Mrs. E. A. Miller and Glee Club; 'cello solo, "Andante Cantabile," Rev. G. Quintin Warner; chorus, "Battle Hymn," Glee Club and orchestra.

Part 2—Gavotte, "Liselotte," the orchestra; chorus, "Cornish Sea Song," the Glee Club; piano solo, "Sans Bois," Miss Elsie Currie; chorus, "The Clang of the Forge," the Glee Club; solo, "Just That One Hour," Mr. Charles Jolley; chorus, "Shout Aloud in Triumph," Glee Club and Orchestra; 'cello solo, selected, Rev. G. Quintin Warner; chorus, "In Spain," the Glee Club.

Look for the STAR SPECIAL in each Furniture Ad in today's paper.

WATERLOO TO REORGANIZE ITS GAS DEPARTMENT

Special to The Advertiser.

Waterloo, April 14.—The Waterloo gas department will be reorganized. This has been decided upon by Thos. A. Giernor of Brampton, the new superintendent, who has assumed charge.

The town is in the unenviable position of having expensive gas, and he will endeavor to economize and improve the method of manufacture so that a gas price reduction may be made possible.

BUILD CABLE SHIP.

Special Cable to The London Advertiser and The Philadelphia Public Ledger.

Paris, April 14.—Vice-President Goddard of the Western Union signed a contract yesterday for the construction at St. Nazaire of a cable-laying ship to be used in Atlantic waters. The ship will have a displacement of 2,200 tons.

SENTENCED TO TWO MONTHS FOR TAKING STOLEN GOODS

Canadian Press Despatch.

Hamilton, April 14.—Cameron Anderson, who resides in a boathouse on the shores of Hamilton Bay, was sentenced to two months in jail by Magistrate Vance Friday morning on a charge of receiving stolen bicycles. The two juveniles, who pleaded guilty to stealing the bikes, were allowed to go on suspended sentence.

GEORGE BROWN HURTS LEG IN LOCAL C. N. R. SHOPS

George Brown, an employee of the Campbell street car shops of the G. T. R., received serious injuries to his right ankle and foot early this morning, when a heavy car wheel fell on him while working.

He was attended by Dr. Clegg, the railroad physician, and removed to his home at 103 Briscoe street in the police ambulance.

It is not thought that the injured man will be incapacitated for any length of time, as there were no bones broken, and his injuries were not deemed sufficient to warrant his being taken to a hospital.

Beautify your home, increase its value and lessen housework with SEAMAN-KENT

HARDWOOD FLOORING

IT COSTS LESS THAN YOU THINK

J. S. FERGUSON

481 RICHMOND ST. - PHONE 390-F.

23u-tf

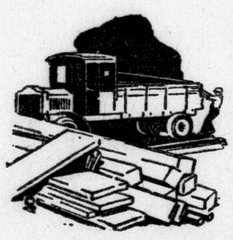

When You Plan To Build This Year—Consult Us—

LUMBER and MILL WORKS

With Service and Satisfaction at reasonable prices.

L. H. MARTYN —& CO.—

Lumber and Builders' Supplies.

1151 YORK ST. PHONE 5151.

ALL KINDS OF LUMBER

Hardwood flooring, sash, doors, frames, and all interior finish. Lath and shingles, asphalt roofings, wall board.

Our prices are exceptionally fair and quality is always maintained. Delivery anywhere in the city. We will appreciate the opportunity to figure on your next contract.

CLATWORTHY LUMBER CO, LTD.

Glasgow St. and C.P.R. tracks, (Just East of Quebec St.) Phone 6980

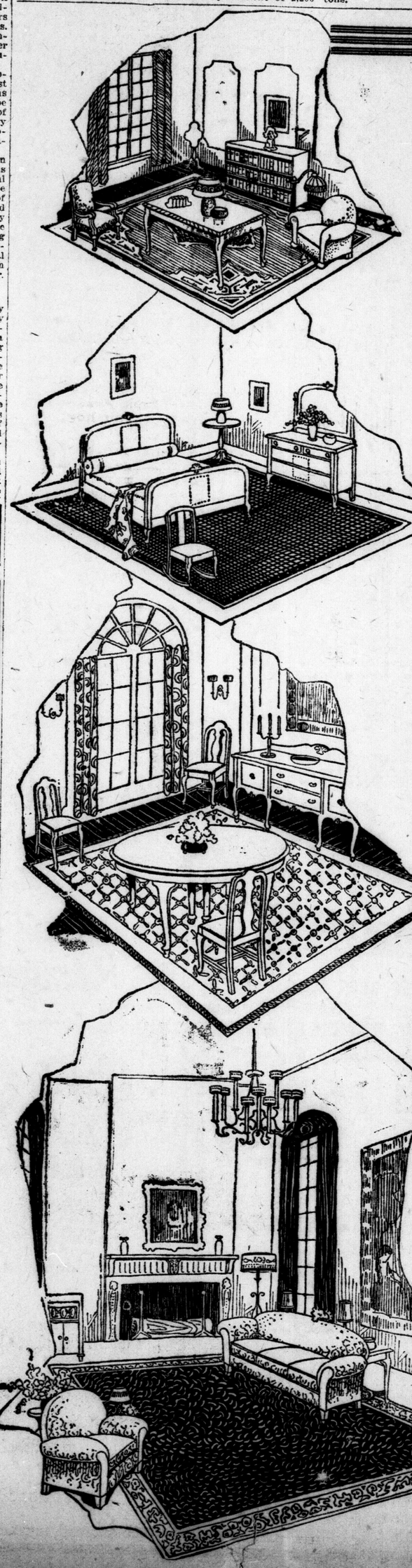

Kingsmills

Come To This Magnificent Exhibition All Next Week

Spring Furniture Openings

Featuring Better Furnished Homes

The whole store has been given over to Home Furnishing Displays and home things are displayed everywhere. In the Furniture Section (second floor), where the main exhibit will be staged, complete suites will be arranged in the most modern manner—throughout the store, on the main floor, in the Floor Covering and Drapery sections and in the basement, will be seen displays suggesting all modern equipment, home furnishings and beautifying ideas.

We invite you to come and view these exhibits with the assurance that you will be delighted with what is shown. Whether you have purchases to make or not, you'll be interested in the new and beautiful things for your spring refurnishing.

Superior Quality Furniture

For Better Furnished Homes

Carpets, Room Rugs and Linoleums

China and Glass Linens

Curtains and Draperies

Kitchen Ware

This Item for Monday Only---

OAK BUFFETS

$22, $25, $50, $60

At these four prices we have Quartered Solid Oak or Oak Finished Buffets at away less than their usual value. They are new style quality goods reduced for one day as a special inducement to have you buy here on Monday.

Kingsmills

Spring Furniture Opening Suggests Home Ideas

BEDELIA WILL ALWAYS FAVOR A CEDAR CHEST

Nothing Can Quite Take Place of Time-Honored Box.

HAS ITS VIRTUES

Utility, Beauty and Economy Commend Cedar Chest In Spring.

"In the spring a young man's fancy
Lightly turns to thoughts of love."

All appearances to the contrary, the back of winter is bound to break, and there'll come a warm May night of whispering breezes, perfume-laden air, leafing-out trees, and a silver moon. And if May doesn't get him, chiming of wedding-bells will.

Bedelia being willing, according to the ways of women from her great grandmother several times removed, Madame Eve down, she'll promptly begin to think in terms of clothes. She'll measure off the shining hours to the tune of dainty lingerie, to shiny linens for her pillow slips, runners, tea cloths, doilies, the dozens upon dozens of things she'll need to set up housekeeping.

So precious is everything bound to be which will find lodgment in that chest o'dreams, that naturally the casket must be trustworthy and in keeping.

Nothing can ever quite take the place of the time-honored cedar chest which will guard with its life the contents against moth and rust.

The first and most practical present for the bride-to-be from doting relatives is the useful and decorative cedar chest.

If Bedelia's preference is consulted, she'll wax enthusiastic over the shining chest of Tennessee red cedar that can be bought from $19.50 up. She'll revel in the whiff of the old piney woods which is wafted out when the lid is raised, the aroma so deadly distasteful to Mr. Moth and his clan.

Is the chest to be dedicated largely or almost entirely to linens? The chances are she'll go right out and purchase fascinating little tightly-stuffed bags of lavender to tuck away with the very first layer. Lavender's back, with many other good old customs such as paisley and bandanas.

But the cedar chest isn't by any means the "bride's own," even if she does feel for a glorious hour that she possesses the world as her exclusive right.

An Ideal Cedar Chest.

There's the 1923 debutante, the sweet girl graduate who is coming home from school to stay. Her room is to be done over. Perhaps for the first time in her life she is to have a room exclusively her own, and, even now, at housecleaning time, mothers' brows are knit over the problem of making the most of the somewhat small space available.

A certain cedar chest has been built for the very purpose of meeting such an emergency. It is a little deeper and wider than the usual run, and side-pieces lend to it the dignity of a seat. With a few cushions of cretonne, chintz, terry cloth or velton, it fits into the scheme of decoration, provides seating accommodation, along with the dressing-table bench, and affords ample space for storing garments, provided a chest of drawers is out of the question.

Such a cedar seat-box is an invaluable first aid in fitting any family in an order-insuring manner into the cramped quarters of the modern apartment or duplex. It's a present help in time of trouble. And it can be trusted, unarmed and all alone, to take scrupulous care of the cherished family furs, from mother's seal or beaver coat de luxe and Polly's sables, to baby's bunny tippet and muff.

Utility, beauty and economy, these are the virtues which commend the cedar chest in the spring or at any other season of the year.

SELLS PEMBROKE PAPER TO WIARTON PRESS MAN

Special to The Advertiser.

Pembroke, April 13.—A deal of considerable interest in weekly newspaper circles was completed today, when A. Logan of the Canadian Echo, Wiarton, purchased the Pembroke Standard from Thos. W. Whaley.

Mr. Whaley, who has been one of the most popular and prominent of weekly publishers, is going to retire from active newspaper work.

Mr. Logan will continue to publish the Canadian Echo at Wiarton, and Mr. L. H. Logan will take charge of the Pembroke Standard.

Bedroom Should Have Personality

Some Ideas For Furniture and Arrangements To Be Considered In Room of Rest.

Does your bedroom reflect you? It can, and should, for a bedroom is your own private domain. It is the one room in the house which you have the sole right to arrange as you please. The rest of the house is for the family and guests; this one room is your sacred property.

And remember that a bedroom is designed for rest. Keep this in mind when choosing wallpaper and floor covering. Avoid "busy" patterns. Plain, neutral tints are best and make the ideal setting for pictures and furniture. And do not be guided by personal preference in your choice of color. You may be fond of baby blue, but if you paper a northeast room with blue it will make it seem even more cold and cheerless. This room needs a soft buff or a light tan. Gray is another popular tint which is often misplaced. Use gray only where there is plenty of light and sunshine, beware of yellows or pinks. They will produce an effect that is positively glaring. Common sense, and not personal preference, must govern the selection of the color scheme. A paper with a simple design is not objectionable, but when the paper is decorative in itself, not many pictures can be used.

Beware the Conventional.

Having wisely selected the background, the next important feature is the furniture. Keep away, if possible, from the conventional bedroom set. This is a good thing in hotels, perhaps, but a woman who wishes her room to indicate individuality would no more buy her bedroom complete than she would buy a whole library of books. The library one enjoys owning is made up of separate volumes, chosen with care, and the most charming bedroom is one that contains separate but harmonizing pieces. Perhaps the antique style will be selected and the effect of this is always charming. But whatever you have, let it reflect your individual taste.

Keep Covers Immaculate.

The arrangement of the furniture is also important. There are spaces in most bedrooms that are obviously made for certain articles of furniture, and the room will look best balanced if these pieces are placed where they belong. A bed placed against a narrow wall space and a chiffonier set in the middle of a long wall is neither good taste nor good management.

And, of course, the care of the room is the greatest reflection of all. Soiled or rumpled covers on the bureau and dressing table, and any carelessness as to order, are to be avoided unless you wish the room to tell the story of your poor housekeeping.

WOULDN'T YOU LIKE TO SIT BY MY HEARTH FIRE?

Doesn't it look cosy, with the new order of Chesterfield drawn up in front of the open grate, so welcome on the chilly spring day, after the furnace is allowed to go out, or even on a damp evening in summer. The Chesterfield, you will note, has the removable spring cushions, so ideal for both economic and sanitary reasons. When the seat wears out it is quite simple to have one cushion recovered at a time, and the cost is a mere bagatelle compared with that of "doing over" a whole big piece of furniture. By the way, the covering of the Chesterfield pictured is the new "mohair," velvety and durable, in plain taupe, combined with taupe and dark blue. The inviting chair to the right is a part of the set.

LIONS' CONCERT AUGMENTS FUND FOR GIRLS' CAMP

Enthusiastic Audience Greets Benefit Performance In Collegiate Auditorium.

PLAYLET DELIGHTS

"The Trysting Place" Proves Mirthful Farce With Real Plot.

The Lions Club last night staged a splendid concert in the auditorium of the Central Collegiate in aid of the Girl Guides' Camp.

The first half of the program consisted of a number of selections from the club orchestra, vocal solos and elocutionary monologues.

Fred Dowling sang several well-known songs and was encored repeatedly. The "Dungeon Deep," a song admirably suited to his rich bass voice, was his best number and was warmly applauded. Miss Minnie Dobbyn, elocutionist, was a general favorite in the rendering of her monologues, most of which followed a humorous vein, and were heartily enjoyed by those present. Wesley Roberts, tenor, has a charming voice, and the interpretation of his selections was splendid and greatly appreciated.

Creditable Program.

Harry Carson is evidently a born entertainer, and his piano monologues gave additional color to a creditable program. The duet by Messrs. Roberts and Dowling came as a real treat and was an outstanding number.

The Lions' orchestra is something apart when amateur orchestras are under discussion, and their "jazz" is flawless. They received rounds of applause after each selection, and if there was anything lacking in the program it was the brevity of their turns.

The playlet, "The Trysting Place," by Booth Tarkington, which formed the latter half of the program, was a scream. The setting was the lounge of a fashionable hotel, and the plot, a cumulative one, started with the attempt of the youngest male member of the family at falling hopelessly in love with a charming young widow. As their tete a tete is interrupted, the young hopeful concealed himself behind a settee, and the first lovers are replaced by the youth's sister and her swain.

Disturbed Lovers.

These are in turn disturbed, and the man in this case goes to earth behind a screen, and the boy's widowed mother takes her turn in entertaining a suitor of her school days. In the general denouement which followed, the hiding lovers are greatly embarrassed to find that the widow has also concealed the man nearest to her heart, and this unseen guest makes it very clear that in eavesdropping he has prior claim.

The farce was a scream from end to end, and each line brought forth its chuckle and hearty laugh.

Those who took part in the play were: Marion Drew, Alex. Morrison, Kitty White, Dr. J. F. Guffin, Mary Marshall, F. O. Graham and Rev. Denny Bright.

COURT RESERVES DECISION IN PLYMPTON FLOOD CASE

Special to The Advertiser.

Sarnia, April 13.—Judge Albert E. Taylor today reserved decision in the suit of Joseph Hubbard, Plympton Township, against the County of Lambton, for damages for alleged flooding of his lands on the 18th-19th side road, Plympton.

Plaintiff claims 13 acres of crops were ruined and asks unstated damages.

FURNITURE MAKING IS EARLIEST HANDIWORK

(Continued From Page 10.)

eighteenth century there was an interesting and delightful type of quite individual American furniture. There is nothing frail about Colonial furniture. Timber in those early days was plentiful, hence there was no need to economize. However, abundance of material was not the only reason for Colonial furniture being solid and well built. One can hardly imagine one of the rugged old pioneers of those days coming home from a day battling with the cements in field and forest, sitting down in a fragile chair to rest his weary body; and so today our Colonial furniture is substantial in build and frame, with very little embellishment in the way of carving, with broad surfaces of wood unadorned except for the natural figure of the grain.

In Conclusion.

It seems fitting in concluding our sketch, that something be said as to the value of a well chosen collection of furniture of period styles—originals or faithful adaptations—as an investment.

In the first place there is the pleasure of choosing and later the satisfaction and enjoyment of possession. The old saying, "A thing of beauty is a joy forever" is well exemplified in the acquisition of furniture that is marked by refinement of outline and conforms with well established standards of taste. In the second place there is the assurance that pieces chosen wisely will be treasured not alone by the original owner, but will be handed down and treasured by succeeding generations. Furthermore, high prices are being paid today for the originals of less than a century ago. The adaptations of today will be similarly regarded at a later period, and with the increasing scarcity of fine furniture woods, are certain to enhance in value if the design be correct. With proper care, therefore, furniture of this class will, in the course of time, bring more than the original purchase price. Thus is the value established both from a sentimental and a commercial point of view.

SEVENTY-ONE ASSIGNMENTS

Ottawa, April 13.—Seventy-one notices of assignment under the Bankruptcy Act announced in the Canada Gazette of this week.

Look for the **STAR SPECIAL** in each Furniture Ad in today's paper.

Furniture Spring Opening Week

We cordially invite you to inspect our large stock of good-grade furniture REASONABLY PRICED.

TUESDAY—

Mammoth Sale ALL REED CHAIRS

Values up to $24, reduced to

$12.50 to $18.50

SPECIALS MONDAY.

Green Window Shades

36 inches wide, real value. Each **59c**

Feather Pillows

Simmons' make. Special value, a pair **$1.55**

BABY CARRIAGES

Genuine reed, upholstered in corduroy, heavy artillery wheels, regular $50.00. Special.. **$38.00**

Simmons' Wood-Finish Beds at Reduced Prices.

Better Furniture at Lower Prices.

RUGS! RUGS!

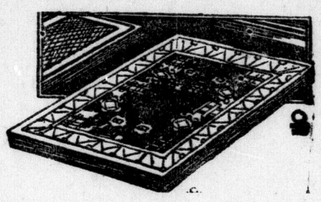

Tapestry, Axminster and Wilton, all room sizes, at reduced prices.

MATTRESSES

A Guaranteed Pure White Layer Felt Mattress, roll edge, handles for turning, regular $12.50. Special value **$9.50**

WYATT FURNITURE CO.

349-351 TALBOT STREET, BETWEEN KING AND YORK STREETS. PHONE 7082.

Japalac With Genuine JAP-A-LAC

It's lots of fun to japalac chairs, linoleum, tables, woodwork, floors, toys, etc., and it sure does save money. Jap-a-lac wears as well as it looks, stays smooth and bright for a long time. Drop in for a can—any size. We have a new stock.

GLIDDEN

Save the surface and you save all. Use JAP-A-LAC

FOR SALE BY

Cowan Hardware, Limited

125-127 Dundas Street. Phones 3461-3462.

Better Furnished Homes

Without doubt one of the best investments for a better-furnished home is a comfortable, restful bed, one which so thoroughly rests you at night that you enter on the new day's duties with renewed zest. Today the average citizen can have one at a reasonable and moderate price. Let us show you!

SOME LEADING VALUES IN

Beds, Springs and Mattresses

Simmons' Steel Bed, walnut finish, two-inch continuous posts and heavy fillers, with all-steel springs of superior quality, and all-white layer felt mattress; all fully guaranteed **$34.50**

White Enamel Iron Bed, with brass caps, together with all-steel springs and felt mattress; full-size outfit **$18.50**

Our line of Beds includes Iron and Steel Beds, in white enamel, ivory and wood finishes; also Brass Beds of attractive designs and finishes, and Wood Beds. See our Walnut-Veneer Wood Bed at **$15.75**

It is a winner. Only a few of them left.

In Mattresses we can supply your special needs. We are agents for the famous Ostermoor and other high-grade mattresses; and we can furnish all medium-grade and other mattresses at popular prices.

WM. TRAFFORD FURNITURE CO.

COMPLETE HOME FURNISHERS.

129 DUNDAS STREET. Established 1878. 11 MARKET SQUARE.

Better Furnished Homes Suggest That YOU

USE GAS

AN ALL-GAS KITCHEN IS THE GREATEST CONVENIENCE OF MODERN TIMES

Porcelain Trimmed

Gas Ranges

From

$28

$4.00 Down
$4.00 a Month
Connected

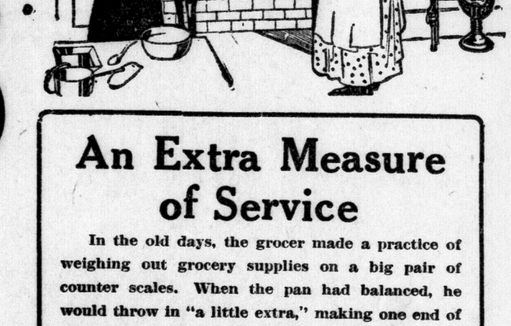

Ruud Gas Water Heaters

$24

$3.00 Down
$3.00 a Month
Connected
Ready to Light

An Extra Measure of Service

In the old days, the grocer made a practice of weighing out grocery supplies on a big pair of counter scales. When the pan had balanced, he would throw in "a little extra," making one end of the scales touch bottom. We are living up to this tradition. We are not satisfied to give merely an even measure of service, we believe in giving an "extra" measure of service. Our service men are ready at all times to help you maintain and regulate your gas appliance free of charge.

Gas Is Quick, Clean, Cheap and Dependable

Repair Bills Are Unknown With Gas Appliances

City Gas Co. of London

Commercial Department: 213 Dundas Street, Phone 835

Letters of a Japanese School Boy

BY WALLACE IRWIN.

Illustrations by Ralph Barton.

WHAT IS ETIQUETTE?

To Editor of The Advertiser, Celebratted Printer, whose head is fat with rich ideas,

Dearest Sir:—

Because I am in North Amercia to obtain college education in dishwashing, sweeping and Gen. Housework, I wish know everything possible and often umpossible. I have learned all to know about Baseballing, Divorces, Murders, Tariff and other publisk evils, but sometimes I meet ideas which make my brain curl up so it does not seem to fit my head. I ask to know. Yet there is no answer.

For instancely:

What is Etiquette?

My Cousin Nogi, who are learning poutry-writing by mail from the University of Marion, Ohio, say there is no such object as Etiquette. If ther was, he require, how could Col. Harvey remain so long in the Court of St. Jas? To prov what he say he

rns to handsome front page, stands a portrait of a dinner."

e following hand-written dog-

d King Tut
'as a jollified Nutt
'ill Egypt voted dry.
Then he hired a room
In a stylish toom
And started to mummify.

He was satisfied
With the way he dried
For a million years or snore
Till the British Museem
Broke into his dream
With an axe on his big front door.

They hired a man
With a moving van
And never said "Excuze!"
They was kind of curt
When they took his shirt
& his throne & his pants & his shoes.

took his chair
And his kitchenware
& the whole of his bedroom set.
It was all so quaint!
But yet it aint
What I call Etiquette.

n Cousin Nogi come to see me ednesday morning a.m. he this Japanese Sonnet, which hould admire, but I knew it was st another excuse to borra my cigar gain. I ask him how it was that everyone remain so umpolite yet keep studying Etiquette books all time.

"How can they help being rude?" he snagger. "So much study of Etiquette give them no time for mere kindness."

And so forth to suit yourself and your printer.

Yestday, Mr. Editor, my life collapsed with great vigger, and I shall tell you about this in my study of Etiquette.

Mrs. C. W. Bottle, for who I was then working, approach to Hon. Kitchin where she find me bathing the dishes. From the enraged expression of her eyebrows I knew she was thinking Etiquette.

"Togo," she whop out, "your manners are gorilla in the extreme. Unless you patch your ways you must leave me and make place for an insane Finnish cook which I am thinking of."

"O sweethearted Mrs. Madam!" I abject, "what could I do to oil my behavior?"

"You should learn Etiquette." She say that.

I faint away slightly before my next questionaire.

"What is Etiquette?" I ask to know.

A Variety of Science.

"Sometimes one thing, sometimes something else," she dictate schoolishly. "Etiquette are a variety of Science which teach persons where to put their feet, hands, faces, hats, & etc when meeting with ladies, senators and others of weaker sex than what they are at that time. It give you lessons in standing up, laying down, expressing your legs."

"I have read the Daly ½ Doz by Hon. Walt Camp," I corrode. "Is that the I. D. you are shooting at?"

"NO. (Multiply this by 1000000)" she amputate. "Hon Camp merely teach you how to get a backache at home without instruction. Hon. Etiquette are something valuable which you can carry in your pocket to make you welcome at houses of refinement."

"Ah! Then it is Gin," I narrate.

"Wrong beyond reckoning!" she decry. "Etiquette are more difficult to obtain than Gin or any other form of prohibition. To get Gin you must merely know a policeman. But Etiquette do not grow in the leg of boots."

I stand ghast for that phenomenal.

"I have a Etiquette Recipe Book," she say for sweetly smiling. "By reading those recipes carefully even the most uncoothless clodd can learn how to enter wealthy residences without attracting attention."

Nice to Know.

"That would be nice to know, if I was Burglar," I negotiate. "Supposing I was entering home of 1st Nil. Bank. At instant when I reached out to snatch diamond neckless from burro drawer Hon. Mrs. Banker would income dressed in her lace nightly. Then I would know how to meet her."

"I could not stand such a shock in your conversation," she tell off. "How could an Etiquette meet Mrs. Banker in her robe de nightly?"

"Ah. But I would quickly cover her with my revolver," I renig.

"You are talking garbage," she snarrel. "Therefore I shall show you my Etiquette Recipe Book."

Pretty soonly she come back with 5 lb Book which weigh more than "Outlines of Hysterickx" but less than "How to Play Getting Well" by Dr. Coo of France.

"This Book," she romp, "are entitled 'Ten Thousand Easy Blunders a Day.'"

"With so much work in Hon. Kitchin," I incorporate, "I could not have time to make so many."

"I have faith in your ability," she sayso. "Take this little volum & study well. This p. m. at 4 Society will meet at my home for tea-drunk. You will serve that beveridge to all, and I shall expect you to know sufficient Etiquette to carry you through from 1st to last."

Easy Blunders.

Ten Thousand Easy Blunders a Day. I set that book on my lapp & by weight it resembled making love to the German indemnity. I turn to hansom front page where there stands a portrait of a Dinner. One (1) Society Lady is using a hairpin to pick the mussrooms out of her soup while her Husband (if married) is combing his musstash with a slice of toast.

"What Is Wrong With This Picture?" require Hon. Editor who wrote the Book.

I examne that portrait and ask to know. What is? Maybe it was drawn with a fountain pen. Otherwisely it was too good to be truthful. That Lady had very sweet eyebrows and I admire her for the patient smiling which she showed while her husband arranged his musstache with toast. How many women would endure that without shriek and toss of tableware? And yet her husband was eqully kind. He remained sweetheartedly looking pleasant and talked about his nuralgia while Hon. Wife ate mussrooms her own way. Were that not picture of happy home? I ask to know.

Therefore I set turning pages with my skillfull thumbs. From time to time I find what is wrong. Everything. It was like reading the Life of Trotsky by Lenin. Persons should not enter a room in front of a Lady even if she is leading in a crocodile. If you are a President and the train gets wrecked you should shake hands with the Fireman but not with the Engineer, except in Presidential Years, when you must shake hands with everybody. Who would think that?

Then I commence turning pages with wetter & wetter thumbs, be-

"Cousin Nogi come to me to show me hand-written dog-rhyme."

cause time was soonly to arrive when Society would come to Mrs. Bottle's expecting tea. At lastly I come to where I was looking for:

"HOW TO ENTER A ROOM."

"If it is in the Afternoon it will all depend on what Sex you are if any. Please decide rapidly, then knock to front door. If you are a Lady keep your hat stuck to your hair as usual. Do not denude yourself of any clothes. Look careless and enter by walking. Pretend to be pleased.

"But if you are a Gentleman arrange it so that you can be told from a Lady at first glimse. Enter a room with pictures of Jno. Drew in your mind. Wear your Hat in one hand, your Cane in another. Take care to borra a Cane with a hook in it so it can be attached to something when trouble comes.

"1st shake Hands with the Lady who rents or owns the house. After this you may shake hands with Grandmother, if alive, to show reverence for wrinkled people. Nextly you are permitted to set down beside Lady of Wealth & Fashion. If you are dishabled to think of anything, as usual, say the following canned dialogue:

QUESTION—How jaw do?

"ANSWER—How jaw do?

"QUESTION—Is your Father still suffering?

"ANSWER—I have no Father.

"QUESTION—Accidents will happen. And how is your Grandmother, Aunt or Ailing Sister, as the case may be?

"ANSWER—Don't you read the newspapers?

"QUESTION—Will you have a cup of tea or

(optional)

a—Cocoa

b—Milk

c—Gooseberry wine?"

I read this intelligence with oppressed elbows, not missing plenty. Then come most umportant knowledge of all:

"HOW TO SHAKE HANDS

"1—Select the Hand you wish to shake.

"2—In preparation put your Hat anywhere except on your Head.

"3—When you see the Hand approaching stop it by strong siezure between thumb & 2nd joint.

"4—Push away, jerk up, drop. 5 times is too much.

"5—Talk about something else."

Mr. Editor, I might of got to Newport by reading this Book, but at that instant Hon. Mrs. C. W. Bottle incroach into Kitchin with very mad hair.

"Will you serve tea or elsewhere?" she derive.

"I shall do it most etiquettishly," I velidrome. She slamdoor. I only await 4th glimse at How to Enter a Room. Then I obtain my derby & cane.

Mr. Editor, have you ever seen an emotion picture showing Paris receiving Gen. Hindenburg? If so you will know how it looked when I entered Parlor with my brain containing what I had read from that Etiquette. All society was there in clumps, making words.

Was I downhearted? Not yet. With Hat in my intense right hand and Cane in my respectable left I sonter through the door. I could observe Hon. Mrs. Bottle in central circle, surrounded by her Grandmothers. What did Etiquette say about that? I must go after that Lady and pick out her hand. Therefore I dive through Society, knocking it down in my speed.

"Hissy!" She Bark.

There was Mrs. Bottle. Setting Hat on one of my fearless feet I hold out all my fingers to her.

"What to do?" she ask peevly.

"I am on time for T. like you require," is bright word I sent back.

"Hissy!" she bark. "What in Saml. Hill is the translation of your behavior?"

"Etiquette," I narrate while holding her cross hand. "I have learned How to Enter a Room."

All Society turn at me with hooting looks.

"So ha!" she growl like a snake. "And perhapsly you have studied How to Leave Same?"

"I did not got that far," I dib, but that was useluss.

Hon. Husband & 13 pianna-movers arrive on the scenery and act quite strong. Crashes! That was I. Breakage of window-pains followed by furniture smoat the spot where I arrive on lawn with 5 cracked elbows & collision of the spine while awaiting ambulance gong with memories of how Etiquette look pretty estranged, by golly, when standing wrong side up.

Hoping you are the same

Yours truly

Hashimura Togo.

(Copyright, 1923, U. S. & Great Britain by North American Newspaper Alliance.)

"Therefore I dive through society, knocking it down in my speed. How husband and 13 pianna-movers arrive on the scenery and act quite strong. Crashes! That was I. Etiquette look pretty estranged, by golly, when standing wrong side up."

WALLACE IRWIN,

author of the letters of "A Japanese Schoolboy," whom Mark Twain characterized as the funniest and "lovablest" creation that has been added to literature for a long time.

WOODSTOCK MERCHANTS FIX WEEKLY HALF-HOLIDAY

Woodstock, April 13.—At a meeting of the business and professional men of the city today, it was decided that all stores and offices will be closed on Wednesday afternoon during the months of June, July, August and September. In former years May was included.

200 REBELS ARE KILLED IN TRIPOLI FIGHTING

Special Cable to The Advertiser.

Benghazi, Tripoli, April 13.—Two hundred rebels were killed in one day of fighting between Italian troops and hill tribes near here. The Italian garrison swooped down on an armed camp at Gardasi on April 11 and killed forty, according to word reaching here. The fleeing rebels were pursued to Antlat where they were reinforced and made a desperate stand.

Armored cars, however, routed them from their stronghold and they were mowed down by rapid-fire guns.

NINE AEROPLANES CRASH.

Madrid, April 13.—A Cadiz message received here today states that nine aeroplanes in the Seville air service had crashed, owing to bad weather, between Facinasa and Tarifa, near the Straits of Gibraltar. The message gave no details.

An Opportunity for Cultural Study

School teachers, extramural, regular and special students are invited to come for six weeks' Summer School, which opens July 2nd. General B. A. and Honor B. A. courses are offered. English, Mathematics, History, Philosophy, Languages and Natural Sciences—20 courses in all. Special course in Geology, including Geography and Physiography required by Departmental regulations. Low fees.

Apply K.P.R. NEVILLE, Ph.D., Registrar, London, Ont. 16

WESTERN UNIVERSITY

Add dignity and prestige to your home

THE few dollars difference between cheapness and permanency will be returned to you *over and over again* in the enhanced value of your property.

Frost Fence Permanency costs less than renewing a cheap fence.

The two-inch angle steel rails carry pickets of ¾ inch angle steel inserted three inches apart through V slots in both rails. All solidly rivetted. The corner, end and gate posts are six inches square; line posts are two inches square. Built any height up to six feet—massive and *permanent*.

The coating of rust resisting paint adds the final touch of dignity—battle ship grey.

If you do not know the name of the nearest Frost dealer write us for descriptive literature and prices.

Frost Steel and Wire Co.
LIMITED
Hamilton • Canada 22

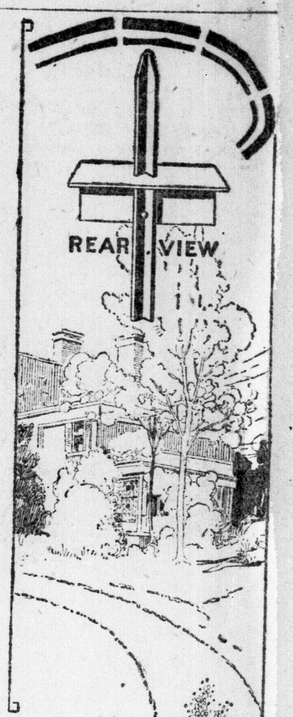

Frost ANGLE STEEL Fence
Will last for generations

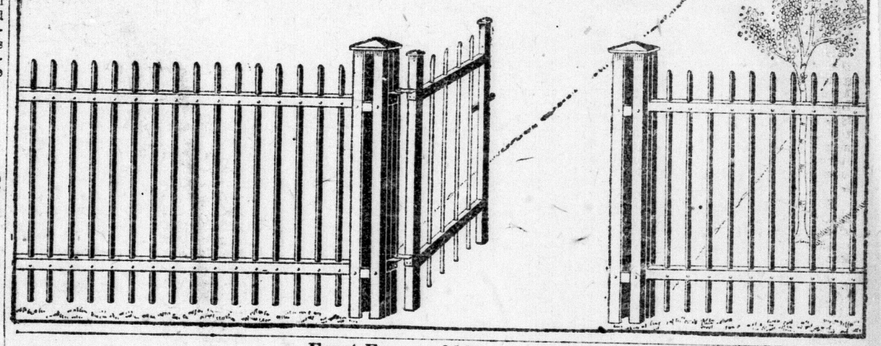

Frost Fence sold by

W. A. O'DELL HARDWARE

389-393 Talbot Street. Opposite the Market. Phone 137.

A Good Medicine For the Springtime

Do Not Use Harsh Purgatives —A Tonic Is All You Need.

Not sick—but not feeling quite well. That is the way most people feel in the spring. Easily tired, appetite fickle, sometimes headaches and a feeling of depression. Pimples or eruptions may appear on the skin, or there may be twinges of rheumatism or neuralgia. Any of these indicate that the blood is out of order—that the indoor life of winter has left its mark upon you, and may easily develop into more serious trouble.

Do not dose yourself with purgatives, as many people do, in the hope that you can put your blood right. Purgatives gallop through the system and weaken instead of giving strength. Any doctor will tell you this is true. What you need in the spring is a tonic that will enrich the blood and build up the nerves. Dr. Williams' Pink Pills do this speedily and surely. Every dose of this medicine helps to enrich the blood which clears the skin, strengthens the appetite and makes tired, depressed men, women and children active and strong. Miss S. L. McEachron, Nairn, N. B., says: "I have been in the habit of taking Dr. Williams' Pink Pills in the spring, and think they keep me in the best of health. I think it is entirely due to the use of these pills that I always have such good health."

Sold by all medicine dealers, or by mail at 50c a box, from the Dr. Williams Medicine Company, Brockville, Ont.—Advt.

MOTHER OF LARGE FAMILY

Recommends Lydia E. Pinkham's Vegetable Compound to Other Mothers

Hemford, N. S.—"I am the mother of four children and I was so weak after my last baby came that I could not do my work and suffered for months until a friend induced me to try Lydia E. Pinkham's Vegetable Compound. Since taking the Vegetable Compound my weakness has left me and the pain in my back has gone. I tell all my friends who are troubled with female weakness to take Lydia E. Pinkham's Vegetable Compound, for I think it is the best medicine ever sold. You may advertise my letter."—Mrs. GEORGE I. CROUSE, Hemford, N. S.

My First Child

Glen Allen, Ala.—"I have been greatly benefited by taking Lydia E. Pinkham's Vegetable Compound for bearing-down feelings and pains. I was troubled in this way for nearly four years following the birth of my first child, and at times could hardly stand on my feet. A neighbor recommended the Vegetable Compound to me after I had taken doctor's medicines without much benefit. It has relieved my pains and gives me strength. I recommend it and give you permission to use my testimonial."—Mrs. IDA RYE, Glen Allen, Ala.

Women who suffer should write to Lydia E. Pinkham Medicine Co., Cobourg, Ontario, for a free copy of Lydia E. Pinkham's Text-Book. C

King of Cigarettes

REX

Distinguished for their supreme quality and delicacy of flavour

10 for 15¢
25 " 35¢

IMPERIAL TOBACCO COMPANY OF CANADA, LIMITED.

Rowat's Coffee
Its Popularity Proves Its Worth.
70c Pound.
Try a Pound Today.
T. A. Rowat & Co.
250 Dundas St. t Phones 3051-3052.

C. H. WARD & CO. DIAMOND MERCHANTS

DIAMONDS
A Diamond for an engagement ring. Beautiful Blue White Diamonds set in Platinum, white, green and yellow gold.
Rings from $25 to $1,250.
C. H. Ward & Co.
Diamond Merchants, Jewelers and Opticians.
386 Richmond St. Phone 1084

DEPENDABLE OPTICAL SERVICE
COUPLED with our long experience and our expert knowledge of optometry is our dependable service which guarantees prompt help in time of need.
Carlyle TREBILCOCK OPTICIAN
233 DUNDAS STREET.
Tel. 2351. yt

WHEN YOU
Buy a Wray's Diamond
You know you have the best.
1-3 Off Present Prices.
THE STORE WITH THE STOCK.

We have Trusses to fit all needs. Our fitters are experts, $1.50 to $10.00.
Cut shows one of our many lines.
ANDERSON & NELLES, 268 Dundas St.

MOTORS
OVERHAULED—REPAIRED.
ELECTRIC MOTOR REPAIR CO.
349 Talbot t Phone 7174.

Quality Vulcanizing Only.
ART WILKES
London Tire Repair Depot.
854 WELLINGTON STREET.
Opposite McClarys ywt

J. FERGUSON'S SONS
176-178 KING STREET.
Funeral Directors and Embalmers. Handsome Motor Car or Hearse Equipment.
Day or Night Service.
PHONES:
Office 543. Residence 2056W-656J.

GEO. E. LOGAN
FUNERAL DIRECTOR AND EMBALMER.
418 Richmond St. Phone 1963.
Finest Motor and Horse Equipment. ywt

N. J. GRIFFITH
FUNERAL DIRECTOR AND EMBALMER.
104 Dundas Street, London.
Residence on premises. Phone 459.

The London Loan Company of Canada
MORTGAGES AND REAL ESTATE AGREEMENTS PURCHASED

CHILDREN'S AND MISSES' HATS
50c up
BELTZ & CO.
PRACTICAL FURRIERS. ywt

Ask That Well-Fed Man
Who sits next to you in the street car what kind of bread he eats.
He'll most likely reply
Parnell's Bread
For folks who eat it are well fed on the most wholesome and tastiest bread possible to bake.
ywt

THREE DETROIT MEN ARE HELD AS SLAYERS

Trio Identified As Men Who Shot Anderson After Arrest.

Special Cable to The Advertiser.

Detroit, April 14.—Three men, under arrest in connection with the slaying of John McMath, were identified today as the slayers of Robert H. Anderson, secretary-treasurer of the Michigan Tool Company, 147 Joseph Campau ave., shot and killed during a $10,000 payroll robbery at the plant, Jan. 25. Mrs. Martha Callahan, 2910 Grand River avenue, is also held on a slaying charge in connection with McMath's death.

The men held as the slayers of McMath, who have been identified as the slayers of Anderson, are: William Callahan, Martha's husband; Roy Blander, 4632 Bellevue avenue, and Leo Powers. Six witnesses of the Michigan Tool Company holdup agreed that these were the bandits, according to police.

One of the men confessed, according to the police, of participating in the holdup in which McMath was shot, April 5, at 2537 Grand River avenue. The confession, police report, charged Mrs. Callahan with plotting the robbery that ended in McMath's death, and implicated the other two men. The police refuse to reveal the name of the man who confessed.

This afternoon the three men will be confronted with the witnesses of the slaying of Detective Daniel J. Coughlin, who was shot to death by three men whom he tried to arrest in front of the Hotel Frontenac in January.

Blander is said to be sought by the Toledo police on two charges of killing.

MAKE SECRET RAID.

Associated Press Despatch.

London, April 14.—Another secret raid on persons suspected of plotting on behalf of the Irish Republican cause was made in London yesterday morning, according to the Daily Express. The paper mentions Greenwich, Woolwich and Bermondsey as the districts where the police operated.

POSTAL OFFICIALS COLLECT $7,400,000 FROM WAR TAXES

Hon. G. P. Graham Gives Information During Debate On Estimates.

CHANGE IS URGED

Hon. Jacques Bureau Favors Excise Payments In Excise Stamps.

Canadian Press Despatch.

Ottawa, April 14.—When the House yesterday resumed discussion of the postoffice department estimates on a vote of $1,271,448 for salaries and contingencies of civil government, Sir Henry Drayton asked how much money credited to the postoffice department for the sale of stamps was really due to war taxes.

Hon. Jacques Bureau, minister of customs and excise, said the question was hard to answer. The present system had been carried down from the last government. Personally, he would like nothing better than to amend the law so that excise payments should be made with excise stamps only. He did not know whether the public would like being required to carry both excise and postage stamps and use the former for checks and receipts, but he would be tempted to take the risk and amend the law.

Mr. Graham said that the approximate amount received from war taxes last year by the postal department was about $7,400,000.

R. B. Hanson (Conservative, York-Sunbury) asserted that the postmaster-general had been getting inspired items in the press calling attention to improved management in his department and the resulting economies.

Push Sale of Stamps.

Right-Hon. Arthur Meighen claimed that as a matter of fact the postoffice department was costing more instead of less. The only thing one could infer was that the increased revenue shown by the postoffice department, amounting to $2,900,000 for nine months, or at a rate of $4,000,000 for the entire year was taken from the people in the form of extra taxes.

Mr. Graham said last year the stamp tax receipts totalled $28,000,000 and the increase this year was expected to be one and three quarters millions.

A. W. Neill (Independent, Comox-Alberni) raised the point of rural postmasters being paid thirty to forty per cent of their sales of ordinary stamps, and thus pushing the sales of those stamps rather than the sales of revenue stamps on which the commission was only one per cent. He thought the use of revenue stamps on checks should have been made compulsory from the start.

Mr. Graham said that in towns and cities vendors selling stamps got only one or two per cent.

Before rising for the supper recess the item of $9,271,448 for postoffice salaries and contingencies was approved, and small supplementary estimates in the same category were taken up.

Objection was taken by several members to the payment of $150 to a mail contractor for the loss of his horse. It was claimed that a dangerous precedent was being set, and that there would be a large number of similar claims. Another objection was that the horse was probably not worth $150.

Mr. Graham said that such cases were taken on their respective merits. In this particular instance, the inspector had reported that it would be proper to pay for the horse.

FOREIGN TRADE.

Canadian Press Despatch.

Ottawa, April 14. — The foreign trade of Canada and our policy in relation to it were discussed this evening in committee of the House in connection with an item of $320,000 for the commercial intelligence service. Hon. J. A. Robb, minister of trade and commerce, stated that Canada had 23 trade commissioners and five commercial agents in various parts of the world seeking opportunities for Canadian trade.

Mr. Robb gave a striking comparison to illustrate the growth of the trade in Canada since 1890. In that year, he said, the exports of Canada totaled $85,000,000, of which 6 per cent were manufactured products. For the year ending February, 1923, the exports of Canada were $928,000,000, of which 42 per cent were finished products.

The minister analyzed United States and Canadian trade for the year ending March, 1922, to show that of the United States exports 39 per cent were raw materials, 11 per cent partly-manufactured and 49 per cent manufactured, while of Canadian exports 44 per cent were raw materials, 14 per cent partly-manufactured and 41 per cent manufactured.

Canada, he said, was second in the list of exporting business on per capita basis. New Zealand came first with per capita exports of $154.54 and Canada second with $100.63.

DEBATE LIVING COSTS.

Canadian Press Despatch.

Ottawa, April 13.—The cost of living and the government's record upon it came up for discusison in the house of commons this afternoon in connection with an item of $5,500,000 for the payment of the civil service bonus.

The debate opened with a question by R. B. Hanson (Conservative, York-Sunbury) when the government proposed to revise salaries. To this the premier replied that the matter would come up for consideration next session. Owing to exceptional circumstances this year, the bonus was being continued.

"Then the government had no policy," said Mr. Hanson.

"It has a policy," replied Mr King.

"Would it not be better," asked Right Hon. Arthur Meighen, Conservative leader, "to reduce the cost of living, and thus get rid of the bonus?"

"Every day, in every way——" laughed Hon. W. S. Fielding, minister of finance.

"——You are getting worse," put in Sir Henry Drayton.

"——We are getting better," corrected Hon. Jacques Bureau, minister of customs. Mr. Meighen argued that government and other statistics indicated that the cost of living in Canada had gone up 1¾ points since the finance minister brought down his budget a year ago. From July, 1920 there had been a descent in prices until it was arrested when the present government came into office. Hon. J. A. Robb, minister of trade and commerce, interrupted with a remark that the present rise in the cost of living had been due to rent and coal.

Economic Laws Govern.

Mr. Meighen said that he was not discussing causes, but he would call the minister's attention to the fact that wholesale commodities had also risen in price. The government had abandoned the unemployed last year, with the result that they had gone to the United States. Now the people of Canada were unable to build houses to cope with rising rents.

He went on to refer to the complaint of the minister of labor in 1921, that because he had only a "wooden gun" he was unable to bring down prices. Mr. Murdock had made that complaint at a time when prices were falling, and Mr. Meighen expressed a desire to know what kind of a gun he had now when prices were rising. When, Mr. Meighen asked, did the government expect to succeed in their "noble efforts" to reduce prices?

The premier said the cost of living was governed by economic laws. Cause and effect did not operate simultaneously. Increases in the cost of living since the present government took office were due to causes under the regime of its predecessor.

Mr. Meighen said the budget of last year was the main cause, and the present high cost of living the effect.

The cost of coal, which applied to every household and manufacturing industry, had been a great factor in the increased cost of living during the recent months, the premier stated. It was inevitable that costs should rise when coal prices and transportation costs were increased.

Robert Forke, Progressive leader, advised Mr. Meighen that there was now a good gun in the Progressive party to bring about reduction in costs.

He hoped Mr. Meighen would assist them in supplying ammunition that the gun might be effective.

Watch the Progressives.

Mr. Meighen observed that he would watch the Progressive attitude on the budget with interest. The fifty per cent increase in the sales tax had been a great factor in increasing living costs. He asked when the government hoped to reach the stage where a cost of living bonus would no longer be necessary.

The premier said that in 1920-21 the then government had asked for $12,500,000 for cost of living bonus of which $10,585,890 was expended. In the following year $9,375,000 was asked and $7,710,264 expended. Last year the bonus vote had been $5,500,000 and the same amount was asked this year.

Mr. Meighen rejoined that there had been a reduction in the number of persons paid last year.

Captain J. T. Shaw (Independent, West Calgary) asked why the government had not increased the bonus vote this year in view of the increased cost of living.

The premier replied that the bonus was never intended to correspond with each increase or decrease in living costs. As far as possible it was attempted to balance it throughout the year.

The item carried and the resolution based on it was given first and second reading.

SIXTEEN DIVORCE BILLS.

Special to The Advertiser.

Ottawa, April 14.—Sixteen divorce bills put through the committee stage and given third reading in twenty minutes when the House resumed yesterday evening.

WILL PROCEED TO RE-ROOF PINE LAWN RESIDENCES

The housing commission at their meeting last night decided to proceed at once with the reroofing of the houses in the Pine Lawn district. J. W. Cunliffe, acting chairman of the commission, was empowered to go out to Pine Lawn on Monday morning, together with the contractors, Hayman & Willis, and the work will be started immediately. The commission were particularly anxious that the work should be carried out carefully, and have arranged that an inspector shall supervise the putting on of the roofs, and be present during the time that the job is in progress.

Better Furnished Homes Week, 16th to 21st
A Comfortable, Well-Furnished Home—the Family Pride

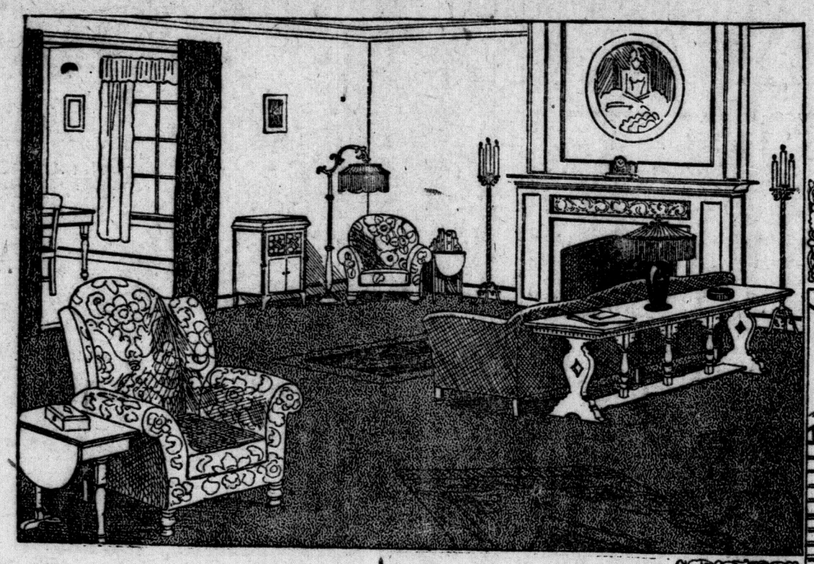

Not extravagant buying, but good taste and right selection, will make this available to all. All next week we will demonstrate this by special window and department displays on the third and fourth floors in the Drapery, Carpet, Furniture and Wall Paper Departments, and we invite you to visit the store, and see the new ideas in Draperies, Furniture and Wall Decorations. You will find many new ideas for some little change you may contemplate in your home.

Your Home Is Your Life Make It Attractive Comfortable and a Good Place To Live

LIVING ROOMS THAT ARE LIVABLE

The Living Room, the heart of the home, is the room which everyone visualizes as the place for ease, comfort and relaxation—pleasing to the eye and restful to the body. Whether you wish just one new piece or a complete furnishing, here you will find furniture to help make your living room more a room in which to live.

Chesterfield Suites, all made with Marshall Spring Cushions. Priced at **$135.00, $169.00, $220.00, $265.00, $290.00, $310.00, $445.00, $485.00, and $500.00.**

Living Room Tables. Priced at **$20.00, $30.00, $40.00, $45.00, and up to $90.00 each.**

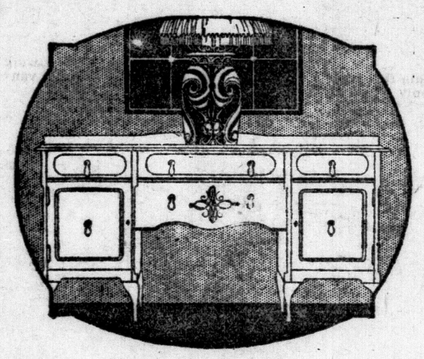

The Quaint Charm of Older Times

Is seen in the Period Dining Room Furniture now shown. Here you will find an excellent suite in genuine walnut, reproduced from that in use in the time of Oliver Cromwell. The Buffet, 66 in. long, is priced at $100.00. The China Cabinet is 48 inches wide, with two drawers and four shelf spaces, price $85.00. The Table is oblong and opens to 8 feet, price $75.00. The set of 6 Chairs are solid walnut and upholstered in genuine leather, price $90.00. Price suite complete **$350.00**

Other Dining Room Suites priced at **$150.00, $180.00, $201.50, $250.00, $300.00, $375.00, $450.00 and up.**

Bedroom Furniture, inexpensive yet in splendid quality. Priced at **$130.00, $175.00, $220.00, $300.00, $355.00, $375.00 and $385.00 the suite.**

THIS WEEK ONLY

FAIRY SOAP
5 Cakes for 35c
By special arrangements with the maker of this popular soap, we make this offer for One Week Only.
10c A CAKE OR *5 for 35c*
Mailed Free With Other Goods Only
Main Aisle.

GILLETTE SAFETY RAZORS
With Two Blades.
Gold-Plated,
98c.

Marshall Month April

Handsome Mattress Cover
Free with every purchase of a
Marshall SANITARY VENTILATED Mattress

This Mattress Cover will protect your valuable mattresses from dust, stains and wear. It is made from best quality Sea Island cotton with double stitched seams. You can wash it over and over again. Be sure to see it at the Marshall dealers.

This special offer closes promptly the last selling hour of April. Make certain you secure your Marshall Mattress in time to get this Mattress Cover free.

Do it right away and you decide once-for-all for comfortable, health-giving sleep!

Time is Flying. Decide NOW!

Once you have enjoyed Marshall comfort, many times its price would never persuade you to part with your Marshall Mattress.

Imagine the world of satisfaction in a wonderfully made mattress with about a thousand resilient springs, conforming to every movement and pressure of the body, because each little spring works independently of all others.

The Marshall is always resilient and sleep-inducing. No sag. No lumps, and you need turn it but once or twice a year.

Now for real permanent comfort the Marshall way. See the free mattress cover. Let the dealer explain every detail. No obligation incurred.

TRADE MARSHALL SPRING MARK REGISTERED

If it hasn't this trademark it isn't a Marshall

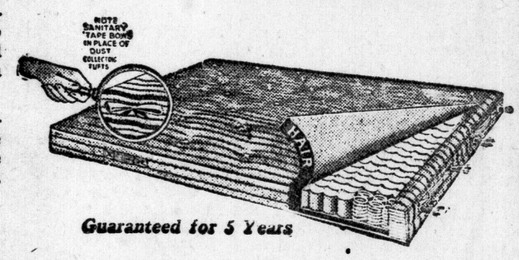

Guaranteed for 5 Years

ALL SIZES—MATTRESSES AND COVERS ON THIRD FLOOR.

Marshall Ventilated Mattress Co., Limited, Toronto, Ontario
Makers of the Marshall Ventilated Mattress, the Marshalldown Mattress, the Marshalfelt Mattress, Marshall Shock-Absorbing Cushions for Automobiles.

50

SMALLMAN & INGRAM LIMITED

APRIL RECORDS.
"His Master's Voice." Hear Them on a Victor—
Third Floor.

SANITATION
Our Funeral Home is equipped with every modern device of sanitation. Under our care the spreading of disease is impossible.
A. L. OATMAN
Director of Funeral Service
Phone 586. The Funeral Home. Cor. King and Colborne Sts.
"There is no extra charge for the use of our Funeral Home."
t

RAW MUSKRATS
AS MANUFACTURERS WE CAN PAY THE HIGHEST CASH PRICES FOR YOUR MUSKRATS.
Try Us With a Shipment At Once
If requested, we will hold your parcel separate until you receive our valuation.
Remember, we pay the government royalties and all shipping charges.
ROSS, LIMITED
196 DUNDAS STREET. LONDON, ONT.
13n-ywt