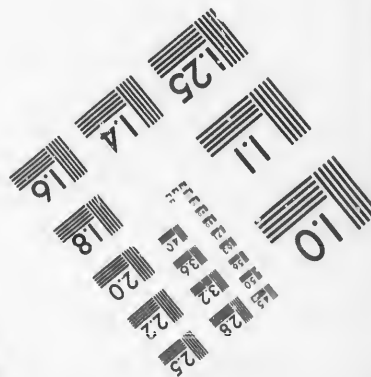
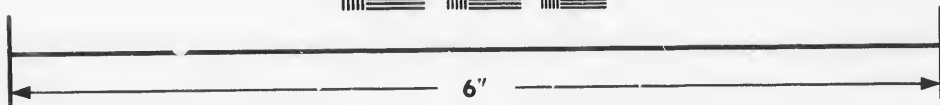
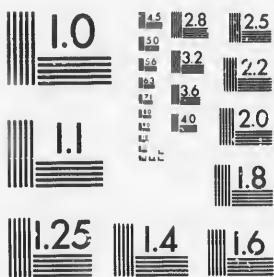

**IMAGE EVALUATION  
TEST TARGET (MT-3)**



**Photographic  
Sciences  
Corporation**

23 WEST MAIN STREET  
WEBSTER, N. J. 14580  
(716) 872-4503

**CIHM/ICMH  
Microfiche  
Series.**

**CIHM/ICMH  
Collection de  
microfiches.**



Canadian Institute for Historical Microreproductions / Institut canadien de microreproductions historiques

**© 1987**

Technical and Bibliographic Notes/Notes techniques et bibliographiques

The Institute has attempted to obtain the best original copy available for filming. Features of this copy which may be bibliographically unique, which may alter any of the images in the reproduction, or which may significantly change the usual method of filming, are checked below.

L'Institut a microfilmé le meilleur exemplaire qu'il lui a été possible de se procurer. Les détails de cet exemplaire qui sont peut-être uniques du point de vue bibliographique, qui peuvent modifier une image reproduite, ou qui peuvent exiger une modification dans la méthode normale de filmage sont indiqués ci-dessous.

Coloured covers/  
Couverture de couleur

Coloured pages/  
Pages de couleur

Covers damaged/  
Couverture endommagée

Pages damaged/  
Pages endommagées

Covers restored and/or laminated/  
Couverture restaurée et/ou pelliculée

Pages restored and/or laminated/  
Pages restaurées et/ou pelliculées

Cover title missing/  
Le titre de couverture manque

Pages discoloured, stained or foxed/  
Pages décolorées, tachetées ou piquées

Coloured maps/  
Cartes géographiques en couleur

Pages detached/  
Pages détachées

Coloured ink (i.e. other than blue or black)/  
Encre de couleur (i.e. autre que bleue ou noire)

Showthrough/  
Transparence

Coloured plates and/or illustrations/  
Planches et/ou illustrations en couleur

Quality of print varies/  
Qualité inégale de l'impression

Bound with other material/  
Relié avec d'autres documents

Includes supplementary material/  
Comprend du matériel supplémentaire

Tight binding may cause shadows or distortion along interior margin/  
La reliure serrée peut causer de l'ombre ou de la distorsion le long de la marge intérieure

Only edition available/  
Seule édition disponible

Blank leaves added during restoration may appear within the text. Whenever possible, these have been omitted from filming/  
Il se peut que certaines pages blanches ajoutées lors d'une restauration apparaissent dans le texte, mais, lorsque cela était possible, ces pages n'ont pas été filmées.

Pages wholly or partially obscured by errata slips, tissues, etc., have been refilmed to ensure the best possible image/  
Les pages totalement ou partiellement obscurcies par un feuillet d'errata, une pelure, etc., ont été filmées à nouveau de façon à obtenir la meilleure image possible.

Additional comments:  
Commentaires supplémentaires:

This item is filmed at the reduction ratio checked below/  
Ce document est filmé au taux de réduction indiqué ci-dessous.

10X	14X	18X	22X	26X	30X
<input type="checkbox"/>	<input type="checkbox"/>	<input type="checkbox"/>	<input checked="" type="checkbox"/>	<input type="checkbox"/>	<input type="checkbox"/>
12X	16X	20X	24X	28X	32X

The copy filmed here has been reproduced thanks to the generosity of:

D. B. Weldon Library  
University of Western Ontario  
(Regional History Room)

The images appearing here are the best quality possible considering the condition and legibility of the original copy and in keeping with the filming contract specifications.

Original copies in printed paper covers are filmed beginning with the front cover and ending on the last page with a printed or illustrated impression, or the back cover when appropriate. All other original copies are filmed beginning on the first page with a printed or illustrated impression, and ending on the last page with a printed or illustrated impression.

The last recorded frame on each microfiche shall contain the symbol  $\rightarrow$  (meaning "CONTINUED"), or the symbol  $\nabla$  (meaning "END"), whichever applies.

Maps, plates, charts, etc., may be filmed at different reduction ratios. Those too large to be entirely included in one exposure are filmed beginning in the upper left hand corner, left to right and top to bottom, as many frames as required. The following diagrams illustrate the method:

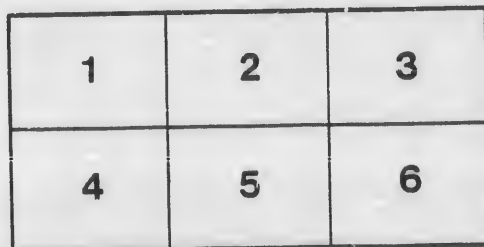
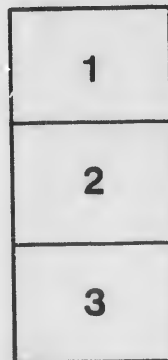
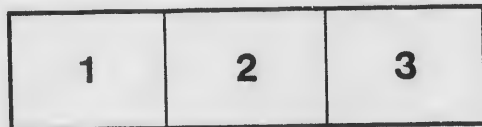

L'exemplaire filmé fut reproduit grâce à la générosité de:

D. B. Weldon Library  
University of Western Ontario  
(Regional History Room)

Les images suivantes ont été reproduites avec le plus grand soin, compte tenu de la condition et de la netteté de l'exemplaire filmé, et en conformité avec les conditions du contrat de filmage.

Les exemplaires originaux dont la couverture en papier est imprimée sont filmés en commençant par le premier plat et en terminant soit par la dernière page qui comporte une empreinte d'impression ou d'illustration, soit par le second plat, selon le cas. Tous les autres exemplaires originaux sont filmés en commençant par la première page qui comporte une empreinte d'impression ou d'illustration et en terminant par la dernière page qui comporte une telle empreinte.

Un des symboles suivants apparaîtra sur la dernière image de chaque microfiche, selon le cas: le symbole  $\rightarrow$  signifie "A SUIVRE", le symbole  $\nabla$  signifie "FIN".

Les cartes, planches, tableaux, etc., peuvent être filmés à des taux de réduction différents. Lorsque le document est trop grand pour être reproduit en un seul cliché, il est filmé à partir de l'angle supérieur gauche, de gauche à droite, et de haut en bas, en prenant le nombre d'images nécessaire. Les diagrammes suivants illustrent la méthode.

VOTERS' LIST

OF THE

Municipality

OF THE

Town of Parkhill

FOR THE YEAR 1895.

37 Vic. Chap. 4, Sec. 3, Sub-section 4.

"The Sheriff shall, immediately upon the receipt of his copies cause one of them to be posted up in a conspicuous place in the Court House; the Clerk of the Peace, upon receipt of his copies shall cause one of them to be posted up in a conspicuous place in his office; every Justice of the Peace shall, in like manner, cause one of his copies to be posted up in a conspicuous place in his office; and every Registrar shall post up one of his copies in his Post Office."

PARKHILL, ONT.:

PRINTED AT THE GOSSETT-REVIEW PRINTING HOUSE.



To

PA

As

R

R

R

J

# VOTERS' LIST

## OF THE

# TOWN OF PARKHILL

## FOR THE YEAR 1895.

### WARD NO. I.

To consist of all that portion of the Town of Parkhill lying South of the Grand Trunk Railway Track and West of Main Street.

PART 1.—Persons entitled to vote at both Municipal Elections and Elections to the Legislative Assembly.

No. on Assessment Roll.	NAME.	No. of Lot or Part Lot.	Concession of Street.	Other Description.
29	Anderson, James.....	15.....	Main street, s.....	M F & T
68	Atmore, William.....	pt. 4.....	King street.....	M F & T
17.	Begg, James.....	1.....	Prince street.....	M F & T
189	Burns, Robert.....	15 .....	Ann street, w.....	M F & T
109	Bremner, John.....	18.....	John street, s.....	M F & O
59	Boyce, Wm.....	5.....	King street.....	M F & O
143	Bawden, George.....	pt. 6&7.....	Queen street, w.....	M F & T
95	Beaumont, Rev. J. W.....	9.....	Broadway.....	M F & T
87	Brewer, Alfred.....	13, 14, 15.....	Broadway.....	M F & T
9	Caw, Wm.....	4.....	Main street .....	M F & O
187	Cameron, John.....	14.....	Ana street and others.	M F & O
178	Cluness, John.....	7,8, pt 9, 10....	Queen st and others...	M F & O
104	Clement, James.....	3, 4, 5.....	John street.....	M F & O
10	Crawford, Alex.....	4.....	Main street.....	M F & T

No. on Assessment Roll.	NAME.	No. of Lot or Part Lot.	Concession or Street.	Other Description.
J 19½	Coffey, Gilbert.....	9 & n½ 10.....	Main street.....	M F & T
123	Campbell, Dan.....	13.....	John street.....	M F & O
114	Darrach, James, sr.....	8.....	John street.....	M F & O
44	Dickson, Wm.....	pt 2.....	King street.....	M F & O
J 41	Drinkle, M.....	pt 1.....	King street, s.....	M F & T
J 45	Delaney, Wm.....	pt 2.....	King street.....	M F & T
129	Emery, John.....	7.....	Ann street.....	M F & O
J 55	Fletcher, Wm.....	pt 3.....	King street.....	M F & O
149	Finnigan, James.....	16.....	Queen street, w.....	M F & O
28	Gillespie, James.....	12.....	Main street.....	M F & O
179	Graham, A. Duncan.....	2, 3.....	Prince street, n.....	M F & O
49	Goodman, Kenneth.....	pt 2.....	King street.....	M F & T
127	Grant, John.....	17.....	John street.....	M F & T
J 429	Gough, R. J.....	3, 4.....	Ann street.....	M F & T
312	Henderson, Wm. sr.....	4.....	Duke street.....	M F & O
148	Hayes, George.....	14, 15.....	Queen street, w.....	M F & O
50	Hutchins, Frank J.....	w pt 2.....	King street.....	M F & T
J 39	Hollands, Wm. H.....	1.....	King street.....	M F & T
188	Henderson, Wm. Jr.....	4.....	Duke street.....	M F & T
99	Hunter, J. H. Rev.....	1.....	Broadway street.....	M F & T

No. on Assessment Roll.	
93	J
J 133	J
132	J
200	J
195	J
190	J
47	J
J 181	L
127	M
J 72	M
171	M
J 29	M
J 2	M
J 147	M
92	M
192	M
36	M
180	M
J 1	M
140	M
37	M
57	M
126	M
191	M



Other description.	No. on Assessment Roll.	NAME.	No. of Lot or Part Lot.	Concession or Street.	Other Description.
M F & T	93	Jennings, C. O.	18	Broadway and others	M F & O
M F & O	J138	Jackson, Robert	10	Ann street, e	M F & O
	132	Jackson, Reuben	8 & 9	Ann street	M F & O
	200	Jackson, James	3	N S Duke street	M F & O
M F & O	195	Jackson, Peter	7, 8	Duke street	M F & T
M F & O	190	Johnson, Alex	1, 2, 3	Duke street	M F & T
M F & T	47	Jones, Geo	pt 2	King street	M F & T
M F & O	J181	Leonard, Hugh	5, 6, 7	Prince street & others	M F & O
M F & O	127	Munro, Jas. G.	15	Queen street	M F & T
M F & O	J 72	Mitchell, W. J.	1	King street	M F & O
	171	Mitchell, John	1	Queen street	M F & O
M F & O	J 29	Mayburry, Thos. A.	11	Main street, w	M F & O
M F & O	J 2	Mott, John	2	Main street	M F & O
M F & T	J147	Mark, Richard	10	Queen street	M F & T
M F & T	92	Munro, Donald	14	Broadway	M F & O
M F & T	192	McEwen, Peter	4	Duke street	M F & T
	36	McGregor, Duncan		McLeod st. and others	M F & T
	180	McDonald, Allen	2, 3	Prince street	M F & T
M F & O	J 1	McPhee, Neil	2	Main street and others	M F & O
M F & O	140	McGinnis, Phillip	5	Queen street	M F & T
M F & T	87	McGregor, John		McLeod street	M F & O
M F & T	57	McDoaald, John	pt 4	King street	M F & T
M F & T	126	McKinnon, Robt. B.	16	John street	M F & T
M F & T	191	McGrath, Henry	4	Duke street	M F & O

No. on Assessment Roll.	NAME.	No. of Lot or Part Lot.	Concession or Street.	Other Description.
82	McLeod, Simon	18	Main st., w and others.	M F & O
98	McLeod, Donald	8 & 4	Broadway	M F & O
J 58	McAniffie, John	pt 8	King street	M F & O
141	McRae, D. A. Rev.	10	Ann street	M F & T
119	McEachren, Joseph	8	John street, n	M F & O
184	McKenzie, Lachlin	7	Prince street	M F & O
169	Mclsaac, John	8, 9	Queen street, e	M F & O
J151	McNeil, Alex	19	Queen street	M F & O
61	McKenna, John	pt. 5	King street	M F & T
100	McIntyre, Michael	1	John street, s & others.	M F & O
8	Mackinnon, M.	pt 2	Main street, w	M F & T
117	McIntosh, Dougald	6, 7	John street, n	M F & O
J 34	McLeod, David N	34, 35, 36, pt 87	Main street	M F & O
71	McIntyre, Hector	pt 6, 7, 8	King street	M F & T
120	McLaughlin, Pat	9, 10	John street	M F & O
48	Noble, John	pt 2	King street	M F & O
62	Ovens, Thos	11, pt 12	King street	M F & O
J 60	Powell, Thomas	pt 12	King street and others.	M F & O
J 88	Pearce, H. R.	15, 16	Broadway street	M F & T
J112	Quarry, H. B.	16, 17	s s John street	M F & O

No. on Assessment Roll.	
66	H
J 21	R
J 20	R
J167	R
130	R
163	Sa
108	Sa
122	S
J 4	Sl
J 88	Sl
85	S
205	S
157	Sl
J 69	Sl
J 60	Sc
165	To
82	Th
J 8	Tu
J 13	Tu
121	Tu
170	Tu
46	Ta
J106	Va

Other Description.	No. on Assessment Roll.	NAME.	No. of Lot or Part Lot.	Concession or Street.	Other Description.
s. M F & O	66	Ross, John.....	1, 2, 3.....	King street.....	M F & O
. M F & O	J 21	Robinson, T. C.....	pt 10.....	Main street, w.....	M F & T
. M F & O	J 20	Robinson, Ed.....	pt 10.....	Main street, w.....	M F & O
. M F & T	J 167	Ramsay, T.....	4, 5, 6.....	Queen street.....	M F & O
. M F & O	136	Rheder, Peter.....	12.....	Ann street.....	M F & T
. M F & O					
. M F & O	163	Saulter, Ensley.....	1.....	Queen street, e.....	M F & T
. M F & T	108	Smith, Farquhar.....	11, 12.....	John street, s.....	M F & O
s. M F & O	122	Steele, Roderick.....	12.....	John st., s, & others.....	M F & O
. M F & T	J 4	Shalloe, Thomas.....	pt 2.....	Main street, w s.....	M F & T
. M F & O	J 88	Simpson, Wm.....	1.....	King street.....	M F & O
. M F & O	85	Shields, John.....	12 and others.....	Broadway.....	M F & O
. M F & T	205	Saulter, R.....	6, 7.....	Centre street.....	M F & T
. M F & O	157	Skippen, Alfred.....	28.....	Elliott street.....	M F & T
	J 69	Sullivan, M.....	5, 6.....	King street.....	M F & O
	J 60	Schafor, William.....	pt. 5.....	King street.....	M F & T
. M F & O					
. M F & O	165	Torney, Alex.....	2.....	Queen street e s.....	M F & T
. M F & O	82	Thompson, Wm. M.....	15, 16.....	Broadway.....	M F & O
	J 8	Tudor, George.....	pt 8.....	Main street.....	M F & O
	J 13	Tudor, S.....	4.....	Main street.....	M F & O
s. M F & O	121	Tuck, James.....	11.....	John street.....	M F & O
. M F & T	170	Tuck, Edw.....	8, 9.....	Queen street.....	M F & T
. M F & O	46	Taylor, Thos.....	pt 2.....	King street.....	M F & T
	J 106	Vanalstine, Geo.....	6, 7, 8, 9, 10.....	John street.....	M F & T

No. on Assessment Roll.	NAME.	No. of Lot or Part Lot.	Concession or Street.	Other Description
14	Vanalstine, B. F.	8	Main street.	M F & T
142	VanWyck, A. K.	pt 6, 7, 8	Queen st. w, & others.	M F & O
94½	Van Wyck, Norval.	11	Broadway street.	M F & T
110	Varley, Geo.	14, 15	John street.	M F & T
150	Wells, Wm.	17, 18	Queen street, w.	M F & O
152	Willard, John, sr.	20	Queen st. w, & others.	M F & O
161	Williamson, Wm.	15	Queen street, e.	M F & O
83	Wallace, Wm.	1	Broadway.	M F & T
56	Willard, J. B.	pt 4	King street.	M F & T
25	Walsh, Thos.	14	Main street.	M F & O
31	Williams, H.	17	Main street.	M F & T
364	Wherring, Henry.	21	Queen street.	M F & T
201	York, John.	1, 2	Centre street, s.	M F & O
202	York, Amos.	1, 2	Centre street.	M F & O
200	York, Peter.	8	Centre street & others.	M F & O
198	York, Cornelius.	5, 6	Duke street.	M F & T

PART II—Persons entitled to vote at Municipal Elections ONLY.

No. on Assessment Roll.	NAME.	No. of Lot or Part Lot.	Concession or Street.	Other Description.
204	Allen, Frank.	6, 7	Centre street, s. s.	O
196	Aitkins, Sarah	4, n s.	Duke street.	T
156	Arnold, Maria	23	Queen street, w.	O

Other Description	No. on Assessment Roll	NAME	No. of Lot or Part Lot.	Concession of Street.	Other Description.
...M F & T	7	Barclay, Eli R....	8.....	Main street.....	O
...M F & O	43	Bonham, Sarah J.....	pt 1.....	King street.....	T
...M F & T	188	Burns, J. P.....	15.....	Ann street.....	O
...M F & T					
	189	Cameron, Martha... ..	1, 2, 8.....	Duko street.....	O
...M F & O	507	Cornell, D. B.....	1.....	King street.....	O
...M F & O	137	Coutts, Jemima.....	1, 2.....	Queen street.....	O
...M F & O	51	Corcoran, P. Rev.....	pt 3.....	King street.....	O
...M F & T					
...M F & T	189	Down, Susan.....	4.....	Queen street.....	O
...M F & O					
...M F & O	24	Fraser, Margaret.....	18.....	Main st., w.....	O
...M F & T					
...M F & T	185	Gilchrist, Peter.....	12.....	Ann street.....	O
	141	Guest, Mrs. Elizabeth....	5.....	Queen street, w.....	O
...M F & O	19	Gray, John.....	9, 10.....	Main street.....	O
...M F & O	164	Grant, James.....	2.....	Queen street.....	O
rs.M F & O	182	Graham, Emma.....	5.....	Prince street.....	T
...M F & T					
	70	Howley, John.....	6, 7, 8.....	King street.....	O
	116	Johnson, Mary.....	5.....	John street.....	O
LY.	140	Kennedy, Margaret A.....	15.....	Ann street.....	T
Other Description.	179½	Leonard, Catharine.....	5.....	Prince street.....	O
... O	80	McArthur, Maggie.....	17.....	Main street.....	O
... T	109½	McMahon, Maggie.....	14, 15.....	John street.....	O
... O	183	McGrath, Margaret.....	6.....	Prince street.....	O

No. on Assessment Roll.	NAME.	No. of Lot or Part Lot.	Concession or Street.	Other Description
125	McKinnon, Colin	16	John street and others.	O
40	McTaggart, Alex	pt 1	King street	O
35	McKinnon, Grace	39, 40	Main street	O
96	McNeil, John	6, 7	Broadway	O
28	McDonald, Donald	16	Main street w	O
26	McDonald, Wm	15	Main street w	O
105	McKinnon, Flora	6, 7, 8, 9, 16	John street	O
168	McKenzie, Mrs. John	7	Queen street	O
16	McInnes, Mary	6	Main street	O
88	Munro, Mrs.	31, 32, 33	Main street	O
181	McKinnon, Jessie	5, 6	Ann street	O
176	Nichol, John	1	Prince street	O
187	Peck, Levine	2, 3	Prince street	O
153	Ryan, Thomas	21	Queen street	O
86	Ross, Mrs. James	18, 14, pt 15	Broadway n	O
128	Rutherford, T	17	John street, n s	O
84	Rawlings, Ellen	11	Broadway	O
94	Saynor, Harriet	11	Broadway	O
124	Shears, Catharine	14, 15	John street, n	O
193	Steele, Christine	5, 6	Duke street	O
194	Smith, Wm	7, 8	Duke street	O
186	Torney, Rachel	1	Prince street	O

No. on Assessment Roll.
-------------------------

146 WH

18 Va

64 Yo

, 197 Yo

PART II  
ONLY.

No. on Assessment Roll.
-------------------------

12 Ba

178 Be

207 De

208 Do

184 Ja

47 Jo

22½ Ma

42 So

14½ Va

111 Va

Other description	No. on Assessment Roll.	NAME.	No. of Lot or Part Lot.	Concession or Street.	Other Description.
O	146	Whyte, James	10	Queen street, w	O
O	18	Vanalstine, Deborah	8	Main street	O
O	64	Yorke, Alia	pt 3	King street	T
O	197	Yorke, Gresilda	5, 6	Duke street n	T

**PART III—Persons entitled to vote at Elections to the Legislative Assembly ONLY.**

	No. on Assessment Roll.	NAME.	No. of Lot or Part Lot.	Concession or Street.	Other Description.
O	12	Bawden, Walker			M F
O	178	Begg, Wm. B.	1	Prince street	M F
O	207	Downey, Peter			M F
O	208	Downey, John			M F
O	184	Jackson, Niles			M F
O	47	Jones, George	pt 2	King street	M F
O	22½	Mayburry, W. F.	11	Main street	M F
O	42	Soady, James			M F
O	14½	Vanalstine, Wm.	8	Main street	M F
O	111	Varley, Arthur			M F

# WARD NO. 2.

To consist of all that portion of the Town of Parkhill, lying North of the Grand Trunk Railway Track and West of Main Street.

PART 1.—Persons entitled to vote at both Municipal Elections and Elections to the Legislative Assembly.

No. on Assessment Roll.	NAME.	No. of Lot or Part Lot.	Concession or Street.	Other Description.
255	Appleton, John T.	24	Main street, w	M F & O
281½	Aylward, Robt. Rev.	9	Mill street	M F & T
244	Baird, William	13 and others	Main st., w and others	M F & O
288	Baird, H. C.	13, 14, 15	Mill street n	M F & O
284	Baird, Oliver	17, 18	Station street, e s	M F & O
306	Boland, Sloan	10, 11	Broad street	M F & O
302	Baird, J. C.	55	Richmond street	M F & T
287	Bee, Hiram	17, pt 18	Mill street	M F & T
220	Bunt, W. T.	pt 4	Main street	M F & O
233	Braddis, W. H.	pt 6	Main street	M F & T
308½	Burley, Waters	36, 37	Victoria street	M F & T
339½	Burley, James	36, 37	Victoria street	M F & T
280½	Burden, Elias	n ½ 28	Victoria street	M F & T
280	Chamberlain, E. G.	5	Main street, w	M F & O
9	Caw, Wm	pt 2	Main street, w	M F & O
388	Campbell, Arch	10, 11 & others	William street	M F & O
350	Cook, Frank	2, 3, 4	Station street	M F & T
10	Crawford, Alex	4 and w ½ 8	Mill street	M F & O
276	Craig, David	e pt 4	Mill street	M F & T

No. of Assessment Roll  
359  
279  
280  
885  
129  
348  
844  
290  
877  
819  
365  
209  
259  
210  
211  
212  
809  
232  
240  
250  
277



No. on Assessment Roll	NAME	No. of Lot or Part Lot.	Concession or Street.	Other Description
359	Cluney, Michael	2	Union street	M F & T
279	Cobleigh, Jonathan	pt 6	Mill street	M F & T
280	Cobleigh, Ezra	pt 6	Mill street	M F & T
385	Daub, John	7, 8	William street	M F & T
129	Emery, John	pt 6	Con. 20	M F & T
348	Elliot, Wm	25 to 28	Station street & others	M F & O
844	Elliot, John	25 to 28	Station street & others	M F & T
290	Fountain, John	pt 5	Mill street	M F & T
377	Fountain, James	10, 17, 19	Victoria street w	M F & O
819	Gray, A	8	Emily street	M F & O
365	Geoghan, Jos	43	Richmond street	M F & O
209	Gibbs, John M	pt 1	Main street	M F & O
259	Griffeth, John	7	Mill street	M F & O
210	Gibbs, J. A	pt 1	Main street	M F & T
211	Gibbs, Wm	pt 1	Main street	M F & T
212	Grandy, Thos	pt 1	Main street	M F & T
809	Gilchrist, John	4 and 5	Broad street	M F & T
232	Humphries, A. W	pt 6	Main street	M F & T
240	Hawkey, Joseph J	8, 9, 10	Main street	M F & O
250	Hill, Sanford	25, 26 & others	Main street	M F & O
277	Hamilton, John	w pt 4	Mill street	M F & T

North of the  
nd Elections

Other  
Description

M F & O  
M F & T  
M F & O  
M F & O  
M F & T  
M F & O  
M F & T  
M F & O  
M F & T  
M F & T  
M F & O  
M F & O  
M F & O  
M F & T  
M F & O  
M F & T

No. on Assessment Roll.	NAME.	No. of Lot or Part Lot.	Concession or Street.	Other Description
867	Hodgins, Fred.....	46.....	Richmond street.....	M F & T
305	Holmes, John.....	9.....	Broad street.....	M F & T
246	Hodgins, Thomas.....	15.....	Main street.....	M F & T
246	Jervis, John.....	1.....	Mill street, n & others.	M F & O
288	Jackson, F.....	4 Mill.....	56 & 57 Richmond.....	M F & O
2816	Jackson, Mathias.....	6, 7, 8.....	Emily street.....	M F & O
281	Kinnisten, James.....	pt. 6.....	Main street, w.....	M F & O
285	Kilbourne, Alonzo.....	16.....	Mill street & others...	M F & O
213	Kilbourne, B.....	pt 1.....	Main street.....	M F & T
311	Knott, Stephen.....	7, 8.....	Broad street.....	M F & T
224	Lindsay, Peter.....	pt 23.....	Main street.....	M F & T
267	Levett, Henry.....	1.....	Mill street.....	M F & T
219	Langton, J. H.....	2.....	Main street.....	M F & T
372	Leasy, Fred.....	29.....	Victoria street.....	M F & T
222	Maglavery, Thos.....	n pt 3.....	Main street.....	M F & T
253	Mark, Joseph.....	19, 20.....	Main street.....	M F & T
355	Meredith, Ed.....	15, 16.....	Station street.....	M F & T
251	Martin, George.....	27.....	Main street.....	M F & T
260	Matheson, Neil.....	7.....	Mill street.....	M F & O
3342	Marr, James.....	23, 24.....	Station street.....	M F & O
259	Miller, Archie M.....	4, 5.....	Broad street & others...	M F & T

No. on assessment roll.	Name
258	Mill
252	McL
253	McL
298	McL
221	McL
239	McL
266	Mur
222	McL
215	McL
232	McL
27	Phi
266	Phi
203	Pax
27	Pad
28	Phi
8	Rus
292	Rog
294	Ros
24	Ritc
1	Sch
75	Star
20	Sim
20	Stou
20	Sho

Other Description	No. on Assessment Roll.	NAME.	No. of Lot or Part Lot.	Concession or Street.	Other Description.
..... M F & T	268	Miller, Erastus.....	pt 6.....	Con. 20, W.W.....	M F & O
..... M F & T	252	McDonald, J. B.....	10.....	Station street.....	M F & O
..... M F & T	253	McKenna, Cornelius.....	12, 13, 14.....	Station street, w.....	M F & O
	298	McDonald, A. A.....	2, 8.....	Broad street.....	M F & T
	221	McDonald, W. A.....	pt 2.....	Main street.....	M F & T
thers. M F & O	239	McFalls, Robt.....	pt 20, 21.....	Station street.....	M F & T
d..... M F & O	266	Murphy, Wm.....	1/4 45.....	Richmond street.....	M F & T
..... M F & O	222	McDonald, Thos.....	pt 2.....	Main st.....	M F & T
	215	McIntyre, Bruce.....	4, 5.....	Emily street.....	M F & T
..... M F & O	232	McPhee, Archie.....	1, 2, 3, 4.....	William street.....	M F & T
ers... M F & O					
..... M F & T	227	Phippen, Nicholas.....	pt 4.....	Main street, n w.....	M F & O
	256	Phippen, R.....	19, 20, 21.....	Con. 20.....	M F & O
..... M F & T	243	Paxman, Adam.....	6, 7.....	Broad street, s.....	M F & O
	247	Paden, George.....	33.....	Station street.....	M F & T
..... M F & T	228	Phippen, L. N.....	pt 4.....	Main street.....	M F & T
..... M F & T					
..... M F & T	218	Russell, J. G.....	2.....	Main street.....	M F & T
..... M F & T	292	Rogers, T. L.....	5, 6, 7.....	Station street.....	M F & O
	294	Ross, Hugh.....	8.....	Broad street.....	M F & T
..... M F & T	294	Ritchie, Wm.....	22, 23.....	Main street.....	M F & O
..... M F & T					
..... M F & T	241	Schram, F.....	8, 9.....	William street.....	M F & O
..... M F & T	275	Stanley, W.....	2, 3.....	Mill street.....	M F & O
..... M F & O	220	Simpson, George.....	4, 5.....	Emily street.....	M F & O
..... M F & O	254	Stonehouse, D. L.....	17.....	Main street.....	M F & T
thers... M F & T	253	Shoebottom, G.....	15.....	Mill street.....	M F & O

No. on Assessment Roll	NAME.	No. of Lot or Part Lot.	Concession or Street.	Other Description
J330	Schram, Edward.....	9, 10, 11.....	William st. & others.....	M F & O
321	Stonehouse, Victor.....	6.....	Emily street.....	M F & T
J332	Schram, Jeremiah.....	8, 9.....	William street.....	M F & T
J226	Schram, Ezra.....	pt 2.....	Main street.....	M F & T
J264	Skinner, G. S.....	16, 17, 18.....	Mill street.....	M F & T
J227	Schram, Tim.....	pt 2.....	Main street.....	M F & T
J229	Simpson, Jos.....	pt 4.....	Main street.....	M F & T
J201	Sutherland, W. W.....	8, 9, 10.....	Mill street.....	M F & O
46	Taylor, Thomas.....	5.....	William street.....	M F & T
82	Thompson, Wm. M.....	G. T. R.....	Mill street.....	M F & T
206	Thompson, Joseph.....	13, 14, 15.....	Mill street.....	M F & T
J351	Vanderburg, Gilbert.....	pt 8, 9.....	Station street.....	M F & O
291	Way, Almon.....	6.....	Mill street.....	M F & T
271	Waldeck, Chas.....	8.....	Mill street.....	M F & T
375	Williams, Chas.....	26.....	Victoria street, w.....	M F & O
371	Williams, Albert.....	29.....	Victoria street.....	M F & O
286	Waldeck, Thomas.....	16.....	Mill street.....	M F & T
369	Whimp, Robert.....	84, 85.....	Victoria street.....	M F & O
369½	Whimp, Joseph.....	84, 85.....	Victoria street.....	M F & T
217	Worts, G. F.....	s pt 2.....	Main street.....	M F & T
248	Wilson, J. F.....	11, 12.....	Main street.....	M F & T
324	York, Dan.....	5.....	Emily street.....	M F & T
J293	Zapfe, August.....	7.....	Mill street, n.....	M F & O

No. on Assessment Roll.	
265	Ar
813	Al
281	Bl
242	Ca
268	Co
262	Co
322	Cr
308	Da
235	Di
272	El
868	Ev
349	Fr
250	Fu
224	Gr
297	Gu
860	Gr
861	Gu
289	Ha
828	He
307	Il
507	Jo
508	Je

## PART II—Persons entitled to vote at Municipal Elections ONLY.

Other Description	No. on Assessment Roll.	NAME.	No. of Lot or Part Lot.	Concession or Street.	Other Description.
.....M F & O	265	Armstrong, James.	10, 17, 18.	Mill street.	O
.....M F & T	313	Aikens, Jean.	8.	Emily street.	O
.....M F & T	281	Bishop, H.	9.	Mill street.	O
.....M F & T	242	Campbell, Jessie.	11, 12.	Main street, n w.	O
.....M F & T	268	Coots, T.	2.	Mill street.	O
.....M F & O	262	Cornell, Archie.	11, 12.	Mill street.	O
.....M F & T	322	Curts, John.	9.	Emily street.	O
.....M F & T	308	Darrach, John.	4, 5.	Broad street.	O
.....M F & T	235	Dignan, Thomas.	7.	Main street.	O
.....M F & O	272	Elliott, Thomas	pt lot 6.	Richmond street.	O
.....M F & T	868	Ewing, James.	36, 37.	Victoria street.	O
.....M F & T	349	Fraser, Annie	2, 3, 4.	Station street, w.	O
.....M F & T	250	Fussell, Francis.	18.	Main street.	O
.....M F & O	224	Grieve, Jaact.	8, 9, 10, 11, 12.	Main street, n.	O
.....M F & O	297	German, George.	2, 3.	Broad street.	O
.....M F & T	860	Gunn, John, M. D.	51 to 54.	Richmond street.	O
.....M F & O	861	Gunn, Hector.	51 to 54.	Richmond street.	O
.....M F & T	289	Hawkey, Pauline	5.	Mill street.	O
.....M F & T	828	Hobbs, John H.	3.	William street.	O
.....M F & T	307	Hawkey, Mary R.	1, 2, 3.	Broad street.	O
.....M F & T	507	Johnson, Ed. H.	n pt 3	Main street.	O
.....M F & O	508	Johnson, W. J.	n pt 3.	Main street.	O

No. on Assessment Roll.	NAME.	No. of Lot or Part Lot.	Concession or Street.	Other Description.
357	Law, Margaret	pt 6	Station street	O
262	Loudon, Thos	11, 12, 13	Mill street	O
274	Pexton, Margaret J	15, 16, 17	Mill street	O
318	Mark, Ed	10	Emily street	O
841	McBean, Mary	22	Station street; e	T
876	McInnis, Margaret	32, 33	Victoria street	O
272	McDonald, Mary	12 to 14	Mill street & others	O
314	McIntyre, Frances	4, 5	Emily street	O
373	McLeod, Murdoch	n 1/2 28	Victoria street	O
346	Robson, Mrs	29, 30, 31	Station street	O
228	Ross, Margaret	pt 2, 3	Main street	T
840	Shinner, Charlotte	22	Station street, e	O
825	Shoults, Ed	pt 20, 21	Station street	O
278	Thompson, Helen	w pt. 6	Mill street, n	O
295	Thompson, Elizabeth	13, 14, 15	Mill street	O
343	Wylie, Hugh	33	Station street	O
220	White, R	pt 2, 3	Main street	O
888	Watson, Sarah	19 pt 20	Station street	O

**PART III—Persons entitled to vote at Elections to the Legislative Assembly ONLY.**

No. on Assessment Roll.	NAME	No. of Lot or Part Lot.	Concession or Street.	Other Description.
358	Baird, John R			M F
845	Elliot, Geo		Station street	M F
247	Stonshouse, W			M F

To cons  
PART I.

No. on Assessment Roll.

581 An

5255 Ap

542 Ar

5423 Ba

466 Be

5489 Bu

527 Bi

447 Br

5478 Bu

59 Bo

544 Ba

5398 Be

448 Bi

9 Ja

467 Cla

574 Cur

577 Car

534 Cav

427 Cle

492 Cur

Other  
description.

# WARD NO. 3.

To consist of all that portion of the Town of Parkhill lying East of Main Street.

PART 1.—Persons entitled to vote at both Municipal Elections and Elections to the Legislative Assembly.

No. on Assessment Roll.	NAME.	No. of Lot or Part Lot.	Concession or Street.	Other Description.
581	Anderson, Wm. D.	22	Main street	M F & O
3255	Appleton, John T.	pt 1	Main street	M F & O
542	Anthony, Geo.	16	Ellen street	M F & T
3428	Baird, Wm.	20	Main street	M F & O
456	Beaunett, Alfred.	17	Pearl and other	M F & O
3489	Buchanan, Alex.	44 to 48	Main street	M F & O
527	Bigg, E. M.	31, 32, 33	Main street, e.	M F & O
447	Bradt, Wm.	13	Pearl street	M F & T
3478	Burr, Dan.	29, 30, 31	Ann street, n.	M F & O
59	Boyce, Wm.	29, 30, 31	Main street, e.	M F & O
544	Baxter, John.	14	Ellen street	M F & T
398	Berfoot, W. H.	pt 11	Main street	M F & O
448	Binger, John.	16, 17	Pearl street	M F & O
9	Jaw, William.	8 pt 7	n Main & others	M F & O
467	Clark, James.	20, 21, 22	Delaware & others	M F & O
374	Cunnington, J. H.	7 B.	Main street, e.	M F & O
477	Cameron, Arch.	25, 26	Ann street	M F & T
534	Cavanaugh, Wm. J.	26	Arross street	M F & O
427	Clendinning, M.	23	Main street	M F & T
492	Currie, John.	25, 26	William street	M F & T

e Assembly

Other  
description.

M F  
M F  
M F

No. on Assessment Roll.	NAME.	No. of Lot or Part Lot.	Concession or Street.	Other Description.
44	Dickson, V. m.	21, 22	Ellon street, s	M F & O
451	Dickinson, Thomas	pt 20, 21	Pearl street	M F & O
380	Dutton, Dan	pt 1	Main street	M F & O
45	Delancy, Wm	25, 20	William st. & others	M F & O
453	Ensign, Jacob	22	Pearl street	M F & T
401	Fairbanks, Chas	w pt 20, 21	Pearl street w	M F & O
402	Fried, Noah	pt 1	Main street	M F & T
564	Fike, Arthur	26, 27	Main street, n	M F & O
393	Fallis, John	pt. 9	Main street	M F & T
894	Fulton, W	pt. 9	Main street	M F & T
43	Goodman, Kenneth	20	Ellen street, n	M F & O
382	Garden, Alex	n pt 2	n Main street, e	M F & O
445	Grieve, John	11	Pearl street	M F & T
212	Grundy, Thomas	w pt 14, 15	Pearl street	M F & T
209	Gibbs, John M	1/2 F	Hastings street, n	M F & O
210	Gibbs, C. A	e pt J w pt K L	Hastings street	M F & T
541	Gilbert, A. B	17, 18	s s Ellen street	M F & O
379	Gillies, Joe	pt 1	Main street	M F & T
490	Graham, John	28, 29	William street	M F & T
512	Gray, Dr	4	Main street, s	M F & T
562	Hollands, Wm	14	Mulcraig street	M F & T
509	Houston, John T	23	s Main street, e	M F & O
537	Hover, Silas	27, 28	Ardross street	M F & O

No. on Assessment Roll.	NAME.
263	Hutchins
404	Hall, J
441	Hagerm
469	Head,
496	Hasting
483	Ireland
461	Jemme
529	Jones,
549	Jacks
424	Knapt
420	Knapt
448	Kiunis
285	Kilbor
212	Kilbor
525	Kearn
219	Laugh
267	Levet
181	Leona
389	Love,
224	Linda
459	Mane
517	Megg
454	Marr
524	Marr



Other Description.	No. on Assessment Roll.	NAME.	No. of Lot or Part Lot.	Concession or Street.	Other Description.
M F & O	268	Hutchins, W. H.	89, 40	Catharine st. e & others	M F & O
M F & O	J404	Hall, Jonathan	e pt 12, 13	Main street, e	M F & O
M F & O	441	Hagerman, Henry	3, 4	Pearl street, e	M F & O
M F & O	469	Head, S. B.	1, 2	Elk street	M F & T
	J496	Hastings, Wm	7 to 13	Hastings st. & others	M F & O
M F & T	J483	Ireland, Wm	O	Ann street	M F & O
M F & O	J461	Jemmet, F. G.	4, 5, 6	Delaware street	M F & T
M F & T	529	Jones, Geo	78	Tain street	M F & O
M F & O	J549	Jackson, Wm	89, 40	Catharine street	M F & O
M F & T					
M F & T	424	Knapton, John C.	20	Main street	M F & T
	J420	Knapton, James	w ½ 14, 15, n	Main st. e and others	M F & O
M F & O	J448	Kinnisten, James	9, 10	Pearl street	M F & O
M F & O	285	Kilborne, Alonza	w ½ N	Hastings street	M F & O
M F & T	212	Kilborne, B.	4, 5, 6	Delaware street	M F & O
M F & T	525	Kearns, Wm	21	s Main street	M F & O
M F & O					
M F & T	J219	Laughton, J. H.	w pt 7, 8, 9	Delaware street, w	M F & T
M F & T	J267	Levett, H.	w pt M & J	Hastings street	M F & O
M F & O	J181	Leonard, Hugh	88 89, 40	Main street	M F & O
M F & T	J889	Love, William	24, 25, 26	Main street	M F & T
M F & T	J224	Lindsay, Peter	B	Elk street	M F & T
	459	Manes, E. F.	c pt 12, 13	Pearl street	M F & O
M F & T	J517	Meggs, Geo. C.	8	s Main street, e	M F & O
M F & O	454	Marr, Truman	e ½ 20, 21	Pearl street	M F & O
M F & O	J524	Marrin, W. O.	19, 20	s Main street, e	M F & O

No. on Assessment Roll.	NAME.	No. of Lot or Part of Lot.	Concession or Street.	Other Description.
J524	Mark, Wm. H.	34, 35.	Main street & others.	M F & T
J485	Mark, J. E.	34, 35.	Main street & others.	M F & O
458	Manen, Ed.	e pt 13, 12.	Pearl street, w.	M F & O
460	Mathers, Chas.	18, 19.	Delaware street.	M F & O
588	Mathers, Varnum.	30 and pt 29.	Roskeen street.	M F & O
J222	Maglavery, Thos.	G. H. I.	Hastings Carvey.	M F & O
72	Mitchell, W. J.	e pt 14, 15.	Pearl street.	M F & T
405	Munro, T. L.	w pts 1/3.	e Main street.	M F & T
425	Medcoff, Albert.	21.	n Main street.	M F & O
548	Morris a, Geo.	23.	Ellen street.	M F & O
J526	McCann, M.	23.	Main street.	M F & T
J501	McIntyre, Duncan.		U. V. Hastings.	M F & T
507	McLeod, Ed.	pt 1.	Main street & others.	M F & O
474	Morson, Chas. D.	A.	Elk street.	M F & O
525	McInnes, Wm.	18.	s Main street.	M F & O
J391	McKinron, N. A.	6.	n Main street & others.	M F & T
J476	McGillivray, Fin.	25 to 26.	n Ann street.	M F & O
551	Munro, Chas.	67, 68.	Catharine street.	M F & T
J510	McCull, J. B.	3.	Main street.	M F & O
3	Mackinnon, M.	13, 14.	Main street.	M F & T
J457	McInnes, John S.	e pt 14.	Pearl street & others.	M F & O
J516	McInnes, Robt.	7 D.	Main st.	M F & O
557	Mason, Jabez.	48.	Catharine street.	M F & T
98	McLeod, Donald.	pt 1.	Main street.	M F & O
J188	McKono, Hugh.	32.	William street.	M F & O
J 34	McLeod, D. N.	n pt 1.	s Main street.	M F & O
214	Mactavish, A. A.	28 pt 29.	Roskeen street.	M F & O
92	McLeod, Simon.	pt 5.	Main street and others.	M F & O

No. on Assessment Roll.	
498	Mo
556	Ma
522	O'
62	Ov
3000	Pl
J378	Pl
808	Pa
550	Pe
J227	Pl
J392	R
465	R
455	R
J 21	R
20	R
387	R
J396	R
J218	R
J553	S
J263	S

Other Description.	No. on Assessment Roll.	NAME.	No. of Lot or Part Lot.	Cession or Street.	Other Description.
M F & T	493	McLeod, Alex.....	30.....	William street.....	M F & O
M F & O	556	Mason, John.....	43.....	Catharine street.....	M F & O
M F & O					
M F & O					
M F & O	522	O'Brien, Thomas.....	14.....	s Main street, e.....	M F & O
M F & O	62	Ovens, Thomas.....	pt 9.....	n Main street.....	M F & O
M F & T					
M F & T					
M F & O	3300	Phelan, James.....	pt 8.....	Main street.....	M F & O
M F & O	378	Phippen, E J.....	s pt 1.....	n Main st. and others.	M F & O
M F & T	803	Paxman, A.....	18.....	Pearl st. and others.....	M F & O
M F & T	550	Pope, Frank.....	74, 75, 76.....	w s Catharine.....	M F & O
M F & O	227	Phippen, N.....	w pt L. e pt J.	Hastings street.....	M F & O
M F & O					
M F & O					
M F & T	392	Rogers, T. L.....	pt 7.....	Main street.....	M F & O
M F & O	465	Robinson, Ben.....	16, 17.....	Delaware street.....	M F & O
M F & T	455	Reid, John.....	18, 19.....	Pearl street, w.....	M F & O
M F & O	21	Robinson, Frank.....	5, 6.....	Main street, s.....	M F & O
M F & O	20	Robinson, Edw.....	5, 6.....	Main street, s.....	M F & O
M F & O	387	Roberts, James F.....	pt 4.....	Main street, 9.....	M F & O
M F & T	396	Rumohr, Joseph.....	pt 5, 6.....	Elk street.....	M F & T
M F & O	218	Russell, J. G.....	19.....	Ellen street.....	M F & T
M F & O					
M F & O					
M F & O	559	Smith, Albert E.....	53.....	Catharine street, e.....	M F & T
M F & O	263	Shoebottom, Geo.....	36.....	Ellen street, n.....	M F & O

No. on Assessment Roll.	NAME.	No. of Lot or Part Lot.	Concession or Street.	Other Description
J428	Sohram, Peter	24	Main street, e	M F & O
J107	Stokes, R.	12	Main street	M F & T
J426	Sohram, Cornelius	22	Main street	M F & O
J499	Stephenson, E. F.	e 1/2 F	Hastings street	M F & O
J321	Stonehouse, D. L.	25	Main street	M F & T
246	Stonehouse, Ed	14, 15	Delaware street	M F & T
519	Snowden, Richard	10, 11	Main street	M F & T
J401	Shortt, Ben	w pt 12	Main street	M F & T
226	Schram, E. T.	w pt 5, 6	Elk street	M F & T
J503	Ticknor, Thos.	pt 34	Ellen street	M F & O
82	Thompson, W. M.	pt 4	Main street	M F & O
450	Turner, James	w 1/2 20, 21	Pearl street	s. M F & O
561	Tuberville, James	7, 8	Mulcraig street	M F & T
J463	Volk, Edward	10, 11, 12	Delaware street	M F & O
480	Volk, Joseph	34	Ann street	M F & T
460	Vanalstine, D. L.	w pt 12, 18	Pearl street	M F & T
J384	Wedd, G. M.	e pt M, c pt J	Hastings street	M F & T
J505	Watson, Thomas	B	s Main street, e	M F & O
462	Watcher, Fred	w pt 7, 8, 9	Pearl street	M F & T
J539	Watson, John	7, E	Roskeen	M F & O
403	Wilson, Angus	n pt 12	Main street, e	M F & T
295	White, Robert T.	pt 9	Main street, n	M F & T
434	Whiting, Joseph	32	Main street	s. M F & O

No. on Assessment Roll.	P
520	And
486	Aik
468	Arn
489	Bo
554	Bre
483	Bo
446	Bra
444	Bur
421	Cox
500	Car
588	Can
532	Car
558	Cor
456 1/2	Car
497	Dov
452	Di
473	Ey
545	Ell
480	Fyl
564	Fo
540	Gu
507	Gr

## PART II—Persons entitled to vote at Municipal Elections ONLY.

Other Description	No. on Assessment Roll.	NAME.	No. of Lot or Part Lot.	Concession or Street.	Other Description.
.M F & O	520	Anderson, Maggie.....	12.....	Main street.....	O
.M F & T	486	Aikens, Ellen.....	35, 36.....	William street.....	O
.M F & O	468	Arnold, Melvina.....	1, 2, 3, 4, 5, 6.....	Delaware street.....	O
.M F & T	486	Bowes, Elizabeth.....	28, 29.....	William street, n.....	O
.M F & T	554	Breen, Honora.....	44.....	Catharine street.....	O
.M F & T	483	Bowes, Margaret.....	80, 81.....	Main street.....	O
.M F & T	446	Bradt, Mrs. J.....	12.....	Pearl street.....	O
.M F & O	444	Burley, Reuben.....	11.....	Pearl street.....	O
.M F & O	421	Cox, George.....	pt 17, 18, 19.....	Main street.....	O
.M F & O	500	Campbell, Grace.....	U, V.....	Hastings street, n.....	O
.M F & T	588	Cameron, Flora.....	25.....	Ardross street.....	O
.M F & O	532	Cameron, Betsy.....	23,.....	Main street.....	O
.M F & O	558	Corcoran, P. Rev.....	42.....	Catharine street.....	O
.M F & O	456½	Cameron, Mary Jane.....	16.....	Pearl street.....	T
.M F & T	497	Down, George.....	P & Q.....	Hastings street.....	O
.M F & T	452	Dinnan, Thos.....	22.....	Pearl street.....	O
.M F & T	478	Eynof, Andy.....	5, 6.....	Ellen street.....	O
.M F & O	545	Elliot, Mary.....	25.....	Ellen street.....	O
.M F & T	480	Fyke, Elizabeth.....	26, 27.....	Main street.....	O
.M F & O	564	Fox, John.....	s pt 3.....	Main street.....	O
.M F & T	540	Gnest, Elizabeth.....	37, 38.....	Ellen street.....	O
.M F & O	507	Grant, Mary.....	pt 4.....	Main street, n.....	T

No. on Assessment Roll.	NAME.	No. of Lot or Part Lot.	Concession or Street.	Other Description.
508	Houston, Mrs.	2	Main street	O
307	Hawkey, Mary R.	14, 15	Delaware street	O
568	Porte, A. W.		Ann st, 27 & 28 & William st., 27 & 28.	O
542	Kenny, Wm.	16	Ellen street	O
560	Kirkpatrick, Mrs. W.	9, 10	Mulcraig street	O
472	Maloy, Thos.	e pt 5 and 6	Elk street	O
535	McArthur, Elizabeth	29	Ardross street	O
559	Mulvaney, Minnie	41	Catharine street	O
552	McDonald, Marion	53	Catharine street	O
440	McLeod, Mary	1, 2	Pearl street	O
402	McNeil, John	n w pt 12	Main st	O
568	Niblock, Eliza	11, 12, 18	Mulcraig street	O
471	O'Donnell, Sarah	3, 4	Elk street, w	O
309	Porte, Robert	w 12, 13	Pearl street	O
400	Pickering, Mary	pt 11	Main street, n	O
393	Rumohr, Mary	7 c	Main street	O
515	Stewart, Peter	s pt 1	Main street	O
523	Shoebottom, Wm. M.	15, 16	Main street, e	O
484	Snowdon, Hannah	e ½ E	Ann street	O
494	Tilson, Elizabeth	c pt M, e pt J	Hastings st	O
511	Wyd, Dr.	4	Main street	O
220	White, Robt	B	Elk street	O

PART  
o  
No.  
Assess  
Rol  
555  
485  
159  
487  
536  
546  
I,  
in th  
with  
by t  
to v  
One  
app  
said  
and  
pro  
D

**PART III—Persons entitled to vote at Elections to the Legislative Assembly ONLY.**

No. on Assessment Roll	NAME.	No. of Lot or Part Lot.	Concession or Street.	Other Description
555	Breen, Martin			M F
485	Dempsey, Samuel	80, 81	William st.	M F
159	Houston, D. W.			M F
487	Mathers, David			M F
536	McArthur, Ninian			M F
546	Paxman, James			M F

I, EDWARD F. MANES, Clerk of the Municipality of the Town of Parkhill, in the County of Middlesex, do hereby certify that Parts One and Three of the within list constitute a correct list for the year 1895 of all persons appearing by the last revised Assessment Roll of the said Municipality, to be entitled to vote at elections for members of the Legislative Assembly, and that Parts One and Two constitute a correct list for the said year of all persons appearing by the said Roll to be entitled to vote at Municipal Elections in said Municipality, and I hereby call upon all electors to examine the said list, and if any omissions or other errors are perceived thereon, to take immediate proceedings to have the said errors corrected according to law.

Dated this 23rd day of August, 1895.

EDWARD F. MANES,  
Clerk of the said Municipality of Parkhill.

