...H 2 1912

SIMPSON

w Plunger Elevators

...g access to all floors ...operation on the Rich... ...side. Two new eleva... ...the 5th floor serve the ...street side until com... ...of alterations.

...e of the ...ction

...elieves him to know how ...styles, and modify them

...women's tailoring. We ...you should give us the ...that you shall be more

...than convincing argu... ...r stocks and tell others

...new goods, made of rich ...ffe pleatings finished with ...st, trimmed with self, one ...e skirt hangs gracefully ...a metal buckle. 18.50 ...cially priced ..

Women

...iceable specimen, is a ...tan and white. The coat ...has attractive long square ...tons. Front and back of ...and beaded, with 17.50

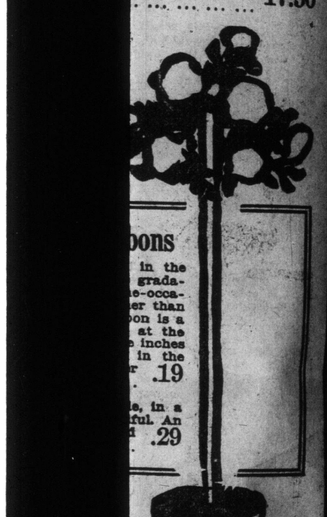

...oons ...in the ...grada... ...e-occa... ...er than ...oon is a ...at the ...e inches ...in the ...r .19

...e, in a ...tful. An ...29

...uare neck, shoulders and ...n, front is finished with ...-quarter length. 1.29

...bono set-in sleeve, lace ...and lace insertion, fas... ...ollar. Regularly 1.00

in the ...on

...or the following high...

...boots, Oxfords, and

...women's boots, $7.50. ...boots, Oxfords, and

...our own production,

...omen's dainty pumps

...oots, Oxfords, and

...en's "Classic" boots,

...and children's boots,

...e boots. ...plete. Your early in...

...artment

| | |
|---|---|
| ... | 35c |
| ...lb. | 12c |
| ... | 25c |
| ... | 45c |
| ... | 25c |
| ... | 25c |
| ... | 17c |
| ... | 24c |
| ... | 53c |
| ... | 25c |
| ... | 25c |
| ... | 25c |
| ... | 25c |

...5.

...and fine flavor, black ... $1.15



Second Edition

# The Toronto Sunday World

Second Edition

VOL. XXXII—No. 11,536 PAGES—1 TO 14 TORONTO SUNDAY MORNING MARCH 3 1912 Entered as Second Class Matter, February 15th, 1911, at the Post Office at Buffalo, N.Y., under the Act of Congress of March 3, 1879. —PRICE FIVE CENTS


## Nationalists Not Worrying Borden Government Only Three Will Vote Against Boundary Bill

## Sir James Whitney Gives Sympathetic Ear To Large Deputation Asking for Tax Reform

# THREE NATIONALISTS ONLY TO LEAVE PARTY ON SCHOOL QUESTION

**Lamarche, Sevigny and Guilbeault Represent Counties Which Are Hotbeds of Clericalism and Will Vote for Conscience Rather Than Party—The "Alliance" is Gone to Smash.**

OTTAWA, March 2.—(Special).—It is certain now that the Borden Government will have nothing to fear when the debate comes on next week on the Manitoba Boundaries question. The struggles which have occurred between the conflicting parties in the French-Canadian Conservative ranks had their culmination to-day in a prolonged caucus headed by the French Conservative ministers, and your correspondent is in the position to state that of the odd twenty French Conservative members present, only three have decided to vote against the bill on account of the absence of a clause dealing with the separate schools. The three members are Messrs. Paul Lamarche, (Nicolet); Sevigny, (Dorchester); and Guilbeault, (Joliette).

The position of these three members is unique. They represent three counties which are the hotbeds of clericalism. Nicolet County is crammed full of religious houses, containing not only active members of the clergy, but those who have served many years as parish priests and who are now retired. Joliette is in the same position and the bishop of Joliette is one of the most reactionary of all the bishops of Quebec. He is renowned for his many attacks against the Freemasons from his pulpit and warned his hearers against the methods of all secret societies. His attacks at the time drew forth spirited rejoinders from the Protestant clergy of the Province of Quebec and the fact that the member for his district will vote against the government shows that the hand of the church weighs heavily upon him.

**Lamarche Gave Pledge.**

Mr. Paul Lamarche, the Conservative member for Nicolet, is one of the most popular French members in the house of commons. His views are of the broad type and at the last election he went into a county which he had never visited before and in a few weeks swept it from the Laurier party triumphantly. He is a young lawyer, handsome, clever and a brilliant orator in French and in English, and his English confreres in the house understand his position. He gave a pledge at the last election that he would try to do something for the minority of Manitoba. He made this statement at a time when he was condemning the Laurier party for the manner in which they had treated the minority in that province. Mr. Lamarche comes from a good old Conservative family and feels very keenly the fact that he is compelled to vote against his party. But he, it is understood, that if he voted for the bill after he had given his pledge there would be a short and sudden end to his political career. He has been deluged with letters from his priestly constituents and he has can see only one way by which he can save the county for his party. It is purely a matter of conscience with Mr. Lamarche and not of party. It is felt that Mr. Lamarche will gain more than he can lose by taking his present stand which has worried him very much.

**Alliance Disappears.**

The taunts of the Liberal party as to an alliance between Mr. Borden and Mr. Bourassa are now for ever set at rest by the determined attitude taken by the French members of the cabinet on the occasion of the visit of Mr. Armand Lavergne here last week. Sent to Ottawa as the accredited representative of the Nationalist party, Mr. Lavergne at first cajoled, then argued, and finally stormed at Messrs. Pelletier, Monk and Nantel. The postmaster-general plainly stated that he did not think it justice that there should be a separate clause inserted in the bill for separate schools.

Fuming at the attitude taken by the French Conservative ministers, Mr. Lavergne went back to Quebec, and there delivered himself of a diatribe against Mr. Pelletier, and made the covert threat that he would bill him politically at the next election in Quebec County. It is no secret that Mr. Pelletier has incurred the odium of the Nationalist and clerical party in Quebec on the brave attitude he has taken. The same applies to Hon. Mr. Nantel. Mr. Monk represents a strong English county in Jacques Cartier, in Montreal, and had nothing to fear from the Nationalist party.

**Borden Position Strong.**

As the situation now stands the Borden Government is in a stronger position than Laurier ever held at the heyday of his power. With an united Ontario on the Manitoba question, and the Quebec members almost to a man at his back when a vote will be taken on the question, it will be found that the premier will have turned what was at first alleged a nasty corner in a masterly fashion. The opposition is itself split on the question, and Laurier will not be in the position to ring any change out of the Conservatives, and on a division he will be found to be a hopeless minority.

The next move of the Bourassa party is awaited with interest by the politicians of Quebec. It is thought in some quarters that Laurier may snatch at the Nationalist straw to come back to power on a some future date. Both Bourassa and Lavergne have stated time and again on platforms at the last election that they were still Liberals and always would be Liberals of the proper school. It may be that Laurier repentant for his misdeeds, and having done penance at the Bourassa shrine by losing the premiership, will take him again under his wing and endeavor to march to victory in his company.

**Devoir Flays Borden.**

One thing at least is certain, that during the past week the Devoir, the organ of Bourassa, has flayed the Borden government right and left for the attitude, which it is about to take upon the Manitoba question. These attacks have increased in violence during the past two days, and last night the Bourassa organ had an article contracting the rights of the minority to those of the Hudson Bay Company on the territory recently annexed. The conclusion of the editorial runs as thus: "Let no one deceived. The importance of the question is not to be measured by the amount by the population residing actually in Keewatin, or not even of the number, which will live there in fifty or a hundred years. It is a question of knowing if the minority, which pays all its taxes, has in our country the same rights as the majority, or if there exists amongst us a race amenable to justice and mercy."

The bill will be taken up on Monday, and the debate is awaited with keen interest by all parties, and with calm confidence by the government.

## Laval Students Asks Pelletier To Resign Job

**QUEBEC, March. 2.—A good number of the students of Laval University have sent in a petition to Hon. L. P. Pelletier, the postmaster-general, requesting him to resign his portfolio owing to the attitude taken by the Borden government on the question of the Keewatin schools.**

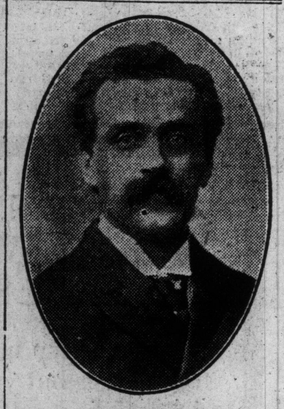

HON. L. P. PELLETIER

Postmaster-General, who has been asked by Laval students to resign.

**LEGISLATURE WILL ADJOURN.**

It is expected that the legislature will adjourn on Monday out of respect to the memory of the late Hon. Edward Blake.

**ANOTHER HIGH-WATER MARK.**

70,500 is the circulation of The Toronto Sunday World this week, the highest in the history of the paper.

No other newspaper in Ontario, even the one cent dailies, can boast of figures equal to these.

Last Saturday night the output was entirely consumed and at 10 o'clock newsboys were turned away with their money. The press run was inadequate to the demand.

There has been a steady increase in the demand for The Sunday World. A year ago the circulation of The Sunday World was under 45,000.

# ATHLETIC CLUB FOR ROSEDALE

**Idea is Put Forward to Erect Up-to-Date Clubhouse on Old Lacrosse Grounds.**

The Toronto Athletic Association was organized a good many years ago by some of the leading players and friends of the old Toronto Lacrosse Club. It had for its first grounds what was then a field at the corner of Jarvis and Wellesley-st. Later on they got larger and better grounds in the one in Rosedale, and which has been the scene of many a great game of lacrosse and other contests. The playing of lacrosse, however, has gone to other quarters, but the Athletic Association is still there with this splendid field of eight acres. What is to be done with it, or rather what is the best way of utilizing so valuable a foundation is now a matter of concern to the gentlemen who are the surviving trustees of those who acquired it.

The suggestion has been made by some of them that the grounds ought to become the home of a young men's athletic club, which would be absolutely devoted to the playing of games and not the witnessing of contests in an arena; a place where boys and young men in business could go to play ball, cricket, tennis, bowing and all the other sports that are available because you can play them rather than that they furnish a spectacle in an arena.

To carry out such an intention as this would require a large club house with swimming tanks and all the other accessories of an indoor club for the severer months of the year, and for this at least $100,000 would be required at the start. The problem, therefore, is how to draft a constitution for such a club so as to make it most useful to the greatest number, and how to secure money sufficient to erect a suitable club house and to secure its endowment. There are gentlemen in Toronto who would be glad to help. It would be very much like the athletic club at one time on College-st, and the only fault of which was that perhaps it came too soon; but now with Toronto's population and the increased love for outdoor life and the need of healthful recreation for our youth, there is no reason why one of the finest clubs of this kind could not be instituted in Rosedale for the benefit of all Toronto.

The Sunday World has learned that a well-known citizen is prepared to lead off with a generous subscription, and that if the appeal is made, the rest ought easily to be raised.

## Kills Children To Keep Them From Starving

SALEM, Ore., March 2.—Because of her inability to earn enough money to keep her four children from starving, Mrs. L. F. Jellson, 36-years old, administered cyanide of potassium to each of them and then drank a dose herself. All five are dead.

# OTTAWA WORKS FOR VITOGRAPH

**Moving Picture Men See Cabinet in Session, Governor's Party on Skates and Press Gallery Making "Copy"**

OTTAWA, March 2.—(Special.)—Future generations will witness the Borden cabinet at work in the privy council chamber. It will be a real cinematograph picture showing the leaders of the nation taking sweet counsel together.

This morning for half an hour the cinematograph men were busy in the privy council chamber before a full cabinet with their machines, and they came away pleased at the good impression, which will be shown to seventy millions of people daily thruout the world when they are ready.

The pictures are part of a scheme by the Vitograph Company to write a cinematograph picture history of Canada from the days of Jacques Cartier up to the present premier.

And royalty will figure in the picture. The picture men by royal permission attended the skating party to-day at government house and caught the duke moving about, the duchess receiving her guests and pretty Princess "Pat" gracefully figuring on the ice with a crowd of Ottawa's best and brightest.

The premier in his sumptuous private office was caught in the act of writing letters and dictating to his private secretary, all for future Canadians to gloat over in wondering interest.

Speaker Landry in the senate posed clad in his crimson robe, while Speaker Sproule, preceded by the sergeant-at-arms, represented the walk from his private apartments to the green chamber. And the ex-premier was not forgotten. He smiled o'er again his famous smile and walked down parliament hill, all for the benefit of future statesmen, who will want to know how it was done in the year of grace 1912. The press gallery "boys" are also included and room eight, with its dozens of typewriters, roll-topped desks, voluminous blue books and diligent inhabitants performed specially under the inquisitive eye of the clicking machine.

When the history is complete, a special set will be sent to His Majesty King George, who will have Canada as she is placed before him.

## Wanders Dazed For Days; Robbed Of $100,000

TAMPA, Fla., March 2.—Declaring he lost or had been robbed of $104,000 which he had drawn from a bank in Savannah, Mo., J. E. Feseman, said to be a prominent merchant of that place, was found here to-day dazed and apparently unable to recall what had happened to him. He says he started from his home to go to Hot Springs, Ark., and that he fell or was slugged in Kansas City and that he knows nothing of what happened since that time.

# THE C.P.R.'s NEW LINE EAST

**Leaves Agincourt and Thence South-easterly to Whitby, Etc.**

The new lakefront line of the Canadian Pacific Railway, between Toronto and Montreal, by way of Whitby, Cobourg and Belleville to Perth, will leave the main line east of Toronto at Agincourt station. It will run along the main line for about half a mile, when it diverges to the south on the McLevan farm (part of lot 22, in concession 3) crossing the Markham-road on Fred Fisher's farm, (north half of lot 19, in the same concession) at a point midway between Brown's Corners and Malvern. It then keeps on a straight line crossing Sterling's farm at a point between the C. P. R. main line and the Canadian Northern; then nearly up to the main line again to cross the Rouge Creek and once across the line strikes off down south east to Whitby and onward.

# Agent of Children's Aid In Jail on Serious Charge

**Young Girl Tells Shocking Story of a Trip From Waubashene With Official Working Under Supt. Kelso.**

Charged with committing an improper assault upon 15-year-old Katie Woods, a ward of the Children's Aid Society, working under Superintendent of Neglected Children Kelso, Alfred Hunter was araigned in police court yesterday morning, and remanded a week without bail.

The girl's story is a shocking one. She says that Hunter went to Waubashene to bring her to a home in Avenue-rd., in Toronto. They took the 6.20 train to the city on Friday. At Allandale, Hunter got out and when he came back his breath smelled of whiskey. When they got off at Toronto, they took a street car and went to the C. P. R. Hotel in North Yonge-st. There they went upstairs and Hunter was gone a few moments.

They went out and Hunter said they would walk. They went to the Lennox Hotel, 831 Yonge-st., and there they entered and went upstair. They met a maid and asked if they might sit in the parlor. They sat there and Hunter went down and brought up a glass of wine which he gave the girl and she drank it.

She says Hunter sat down beside her, put his arms around her, kissed her and opened an improper conversation. He then got up and went down for another glass of wine, which she refused to drink.

He then asked her if she wanted a room, but she said she did not. He took hold of her by the arm and pulled her over to a bedroom door which was open. He held her with this arm around her neck and again he kissed her.

A woman came out of another room and Hunter let the girl go. Then a man, the proprietor, came and asked her what the man wanted to do to her. She told him that it was a man who was taking her to a home, and the police were sent for and Hunter arrested.

Superintendent Duncan of the Children's Aid Society Shelter in Simcoe-st., said yesterday that Hunter is not attached to his shelter, but is an agent of Supt. Kelso.

# Sir James Approves Of Tax Reform, But Will Not Act Hastily

**Big Deputation Receives Encouraging Hearing From Ontario Cabinet —Investigating Commission Suggested.**

"We ask that municipalities shall at their own instance tax land values and improvements in a differential way. Every city in Canada is seriously considering this proposition and the western cities are going ahead so rapidly under the new arrangement that industries will be going to the west to escape the conditions here."

This was the crux of the argument advanced by Stewart Lyon of Toronto, who was the first speaker at the big meeting in the parliament buildings, Saturday afternoon, when hundreds of tax reform advocates waited on Sir James Whitney and his cabinet.

Mayor Hopewell of Ottawa spoke briefly and outlined the proposition for the adjustment of taxation. The mayor explained that a man might hold land in a town or city, and yet not live there. The increased value of the land would benefit him, and yet the municipality got absolutely no benefit from it.

"I don't dispute your contention," interrupted Sir James, "but I think he ought to divide up with the community." (Applause.)

"That's just it," replied Mayor Hopewell. "I don't think I need say a word more."

"Yes, but John Bright said it was no virtue to give back to a community what had already been stolen from it," said Sir James.

"The greater portion of those people in any community qualified to vote is not the one or two owners of high buildings."

Sir James asked if the proposition was to have this new arrangement applied to cities, towns, townships, villages, etc.

**Municipalities Know Best.**

Mayor Hopewell replied that he favored the plan, because he had confidence that the people would do the right thing. "Experience," he said, "was the only real way of finding out how new ideas will work out. I don't believe for one moment that this reform in taxation would be a cure-all for every human ill, but I do think that everybody admits that some change in the method of taxation is needed."

Controller Church said that Lord Balfour of Burleigh and many other eminent authorities in England, Germany and the United States were convinced that taxes on income, improvements, etc., should be on a lower rate than land. Some tax should be put on unimproved land. We shouldn't ask this government to adopt any measures for reform, but there should be an investigation made to see what measures could be adopted towards some necessary reforms. Follow the British precedence, for instance, and appoint a committee, said he.

**Communities Should Benefit.**

"Some of the increased value of land should come back to the community," declared Controller Hocken. "The proposition requires a good deal of care, and there must be methods adopted to educate the people. We know that a general law might affect one community harder than another. But we know that the matter must be dealt with according to conditions here in Ontario, and not as they are in British Columbia or in England."

"We feel that this tax reform would be very beneficial to the country," said Alfred Guerrero of the Hamilton Trades and Labor Council.

"There is a spectre of poverty in every community, no matter how prosperous it may seem. The hovel is apparent and the slums are in evidence.

"Therefore, cease taxing improvements and raise the greater part of the revenue from land."

**Workingman Bears Burden.**

James Simpson spoke on behalf of the Trades and Labor Council, representing 20,000 working men. "We claim that local option in taxation will be the means of educating the people on this very question. The feeling is strong that in cities like Toronto the working people have to bear the burden."

Sir James Whitney said he was amused both at the importance of the subject and the divergence of views on this question. Public opinion had not yet crystalized, and the public interest will be better served by coming with different suggestions than by coming all with one mind following one or two spokesmen.

"Out thru the province during the late provincial campaign I tried—and tried hard to get expressions of opinion from individuals. I talked to friend and foe, but could get no comment or criticism on the subject, showing that the idea had not yet crystalized. This is a good, healthy state of affairs, and the idea of Controller Hocken should not be lost sight of. Why should we do things like Alberta or Vancouver or across the sea? Are we to confess that we are looking abroad for ideas and are yet unable to grapple things at home. We are quite able to solve our own problems." (Hear! Hear!).

One of the delegates interrupted to say that the conditions were practically the same in Northern Alberta as in Northern Ontario. "All we ask," said he, "is the privilege to solve our own problems."

**Solve Problem Here.**

"That doesn't change the situation. We should not have to go elsewhere to get ideas. We should solve our problems in our own particular way. Why not extend the taxation reform to school sections as well as townships, towns, etc.? What would happen, then, with regard to the bonds, etc., that have been issued?

"These things must be discussed and harrowed out and decided upon. You are interested, I suppose, in knowing what attitude this government takes on tax reform. Well, I can say that it will likely be approved of, whatever it is. We won't do anything hastily."

Sir James thought that the municipal law, assessment law and others should not be amended oftener than once in five years. It causes too much confusion.

# COAL STRIKE IS CAUSING CHAOS

**Many Industries at a Standstill —Railroad, Street Railway and Shipping Services Curtailed.**

LONDON, March 2.—The great ports of the United Kingdom, particularly those situated in Wales from which coal is shipped to every part of the world, and the centres of the iron and steel industries have naturally been the first to feel the effects of the strike of over 1,000,000 coal miners in England, Scotland and Wales.

Many iron works in various districts were closed this morning and at Swansea and elsewhere the docks have come practically to a standstill. No vessels are arriving and the dockers and workmen employed in the local industries have been thrown out of work. Great crowds of these men gathered in the streets discussing the dispute.

Thus far there have been on disturbances anywhere. In South Wales, however, the mine owners are preparing for the worst. They have had walls built round the mines and have laid in great stores of provisions in anticipation of a long siege.

The railroad and street car services in many cities have been still further curtailed to-day.

Only two small non-union mines in the entire country are still at work. One of these is in North Wales and the other near Berwick on the Scottish border.

The tin plate works of Wales are closing down rapidly owing to the lack of coal. Six hundred mills will be idle within a few days, and 40,000 men who are employed there will be thrown out of work.

John Williams, Labor member of parliament for the Gower division of Glamorganshire, South Wales, and general secretary of the Amalgamated Society of South Wales Colliery Workers, told the Welsh miners at a meeting to-day that he expects a settlement of the strike to be reached by Thursday next on lines satisfactory to both the men and the employers.

The prices of food are rising rapidly everywhere.

# MRS. PANKHURST GOES TO PRISON

**Three Leaders of Friday's Window - Smashing Campaign Get Two Months' Imprisonment.**

LONDON, March 2.—Mrs. Emmeline Pankhurst, Mrs. Tukes and Mrs. Marshall, the three leaders of last evening's window smashing campaign, were sentenced this morning each to two months' imprisonment.

They were the first three of the 124 women who were arrested in the course of the street demonstrations and who are to be arraigned at the Bow-st. police court, chiefly on charges of causing wilful damage to stores in Bond-st., Piccadilly, Regent-st., Oxford-st., the Haymarket and the Strand, as well as other busy shopping streets.

The attorney for the prosecution announced in court to-day that the total damage done by the suffragettes in their stone throwing manifestations was estimated at $25,000, and on behalf of the government he stated that the time had now arrived when the consideration which had been hitherto shown in connection with suffragette raids could no longer be allowed.

The friendly audience that has heretofore been present in the police court at suffragist prosecutions was absent this morning, and Mrs. Pankhurst and her companions faced public benches which were generally occupied by sympathizers with the storekeepers whose premises had suffered damage. The sentences of the three leaders were received with applause.

LONON, March 2.—On the delivery of the sentence by the magistrate, Mrs. Pankhurst declared that she intended to go further than heretofore, and was prepared to go the fullest limit in order to show the government that women were going to secure the vote.

Most of the women were committed for trial at the London sessions as the damage committed by each of them exceeded $25. About thirty cases were dealt with to-day, the remainder being adjourned.

# FEAR ROOSEVELT WILL GO TO POST AS A THIRD MAN

**This Is Causing Real Consternation in U. S. Political Circles—Might Throw Election of President Into House of Representatives—Meanwhile Teddy is Lampooned.**

**DEMOCRATS ENJOYING FIGHT IN OTHER CAMP**

WASHINGTON, March 2.—(Special).—That Theodore Roosevelt is now an open and avowed candidate for the presidency is the big fact which during the past week has agitated Republicans and Democrats alike. That Roosevelt would accept the nomination were it tendered to him by acclamation was never doubted; that he coveted another term in the White House was more than suspected, nevertheless his frank clear-cut statement that he is in the fight for the nomination and will stay in the fight until the count has awakened enthusiasm among his friends and supporters, and has carried consternation to the ranks of those who oppose him.

The real uneasiness in both political camps is to be found in the fear that Col. Roosevelt will go to the polls next November, whether or no he be the nominee of the Republican Party. True he has said that he would support the nominee of the Republican convention; his statement at Boston last Monday was most emphatic. But there is uneasiness nevertheless. The Pittsburg Gazette-Times, a strong Republican paper which favors the renomination of the president thus greeted the announcement of the colonel's candidacy:

> The announcement of Col. Roosevelt that he will "accept" the nomination for president if tendered him is in no way surprising. For more than a month past the colonel has been just as much of a candidate as he would have been if his banner had been thrown to the breeze, and his formal acceptance has simply been held back to await the "psychological moment." The Gazette Times premises what it has to say about his candidacy by the emphatic statement that if the Republican national convention nominates Col. Roosevelt for the presidency, it will extend to him the same loyal and hearty support which President Taft will receive if he should be renominated, and it expects the chief supporters of the colonel to offer the same assurance of acquiescence in the action of the convention, even if it is not in accordance with their wishes. It awaits their answer to this challenge.

**Lampooning the Ex-President.**

The New York papers, almost without exception opposed to Roosevelt, have been lampooning the ex-president beyond the limits of decency. They are calling him an "ingrate," a treacherous friend, a dangerous demagog, etc. Their hostility however, will rather strengthen than weaken Colonel Roosevelt outside of New York. Justly or unjustly the big New York dailies are supposed to be pretty much at the beck and call of the money trust and allied organizations. It is quite likely that Taft will have more delegates from New York State than Roosevelt, but it must be remembered that in 1892 Grover Cleveland, then a resident of New York, was nominated by the Democratic National Convention, altho New York sent a solid delegation against him. "We love him for the


Continued on Page 8, Column 1.


**A COT NOT A CAT.**

Thru an unfortunate error in a dispatch, it was announced in last week's Sunday World that Miss Annie Norris of St. Catharines had given $50 to the St. Catharines General and Marine Hospital to maintain a cat in the women's ward. Of course it should have been $50 for the maintenance of a cot. The publication has given the parties concerned considerable annoyance which we regret.

**SUNDAY WEATHER:** Winds; decidedly cold

# EVENTS OF THE WEEK IN CARTOON - - - - - - - BY LOU SKUCE

# Montreal Detectives' Fierce Fight With Armed Burglars

## Five Yeggmen Discovered on Royal Bank's Premises Show Fight---Four Escape on Snowshoes But Leave One Man Dead.

MONTREAL, Mar. 2.—One burglar is dead as a result of a desperate fight between five yeggmen, who had tried to break into the safe of the Royal Bank's branch at Montreal West, and members of the vigilance committee of the town.

The body of the dead man was deposited in the Montreal morgue. It was carefully examined by the police, but nothing that would lead to identification was discovered.

In the pockets were 30 cartridges, a looking-glass with a girl's photograph on the back, and a comb, but no papers.

Chief Carpenter of the local detective force thinks the thieves were young at the game, as they were not supplied with very up-to-date safe-blowing appliances.

Attention was drawn to the yeggmen by the noise they made grinding a hole in the safe in which to place nitroglycerine. A watchman at the Montreal West station of the Canadian Pacific Railway heard the noise, the bank's branch only being across the street. He then called up the chief of the vigilance committee of the town, J. J. Kirkpatrick.

A son of the chief, E. Kirkpatrick, was the first to reach the scene. With revolver in hand, he approached the bank and called upon the guard to surrender.

**Desperate Fight.**

The yeggman made out that he would offer no resistance, but when Kirkpatrick got to within a few feet of him he fired almost point blank at his chest, the bullet, however, only piercing his coat. Kirkpatrick, in stepping back tripped and fell, and before he could rise the guard had jumped upon him and had taken away his gun.

While the remainder of the men were getting out of the bank J. J. Kirkpatrick came up and opened fire. The yeggmen stopped in the get-away to engage him and for a few moments he was a living target with bullets striking the ground all around him.

Other men appearing the thieves ran off, with both the Kirkpatricks in hot pursuit. The father caught up with one of the runaways and the two stood and fought out a duel, the chief of the vigilance committee finally shooting the yeggman in the side, killing him.

While Kirkpatrick was examining the body, removing the revolver, which he gave to his son, who had caught him up, a crowd of citizens began to collect. They were banded together and despatched in different directions after the thieves, who had disappeared by this time. Word was also sent in to Montreal to watch for the escapers.

**Countryside Aroused.**

The whole of the countryside was then aroused and told to be on the lookout.

The men could be plainly seen on the snow in the bright moonlight as they made off.

Volleys of shots were fired after them by the baffled townspeople, but not a bullet found a mark in any of them. The burglars sent one or two defiant shots back and then speeded away towards Lachine.

The burglars only secured a paltry $1.65, an explosion tried only opening the first door of the vault, the inside door resisting the shock. The $1.65 was secured by rifling the cashier's drawer.

The burglars' kit consisted of several chisels, a hammer and some nitroglycerine.

They were working on the second door of the safe when disturbed. It contained something like $3000.

# THE TYRANNY OF CLOTHES!

## What the Arbiters of Fashion Decree That Men Shall Wear the Coming Season.

Show me the great and independent man who would dare to walk down Yonge Street in a frock coat and straw hat, or disturb the severe propriety of the scene by wearing a silk hat and a Norfolk Jacket. What heroic soul would venture forth in the morning in his full dress suit?

One of the English Models at Hobberlin's

The cast iron laws of fashion are such that if the most prominent man in Toronto were to walk with all his accustomed dignity from the City Hall to the King Edward Hotel, with a trailing peacock feather attached to the immaculate band of his silk hat, he would be followed by a mob in two seconds, and the outraged majesty of the law would take him into custody as a suspicious character.

**DARE NOT BE OUT OF FASHION**

Such is the "tyranny of clothes," then, that we dare not be out of fashion. That though they be obliged to deny themselves in other ways, "they must be in fashion."

It is for this object that Hobberlin's, 151 Yonge Street, have arranged a wonderful display of styles and fabrics that will be the vogue this season. Commencing on Tuesday, the big store sends out its greeting to all men who want to see what the authoritative styles really are.

**SOME RADICAL CHANGES.**

There are radical changes this spring in both styles and weaves of cloth, that the man who is at all particular should not fail to get informed upon. For centuries, cloth of English weaving has been the world's wear, and the well-dressed Canadian wears clothes made of English cloth, not because it is the fad of the hour, but because it wears better, hangs better, and looks better. Hobberlin's have their permanent buying offices in Bradford, England, and in consequence the display they are making of British woollens has never been surpassed in this city. Clothes made from these high-grade imported woollens and tailored by their artistic craftsmen will certainly outwear and ultimately prove more economical than those which cost less at the outset. But whether you buy or not, the invitation to come and see what the authoritative styles are is extended to all. Young men especially, the college man, the man about town, every man who cares for his personal appearance, will find in the lines on display not the extreme, ridiculous styles seen in newspapers that masquerade as the "latest fashion," but on the contrary, the quiet, exclusive, distinctive, gentlemanly clothes that men of good breeding wear.

## Boys Are Safeguarded.

Asked as to what had become of his call for a special meeting of the governing board of the Mimico Industrial School, Controller J. O. McCarthy said to The Sunday World yesterday that he was in a position to know that no one need feel alarm as to the interests either of Supt. Ferrier, or the boys, or anyone else interested in the matter until the close of the investigation. He said that he did not propose taking any further action until after Tuesday, when the commission of enquiry meets again.

## Press Tributes To Hon. Edward Blake

Mail and Empire: That he was a great Canadian is recognized by his fellow-countrymen of to-day, and will be the judgment of Canadians of the time to come. Few men in the public life of Canada were his peers in intellect. But it will hardly be said of him by even the most partial critics that he had the gifts of a popular leader. He was not an inspiring party chief. He had not the magnetic quality that attaches the warm personal allegiance of the rank and file. Even to those closest to him in the time of his leadership of the Liberal party he seemed at a distance. Enthusiasm, buoyant optimism, sense of humor were not marked traits of his character. His oratory, in some respects unequaled, was massive and cold, rather than moving — ratiocinative rather than brilliant.

Globe: In massiveness of intellect, in cogency of reasoning, in legal erudition, in ability to grasp and marshal details, and in rhetorical effectiveness he was, if not peerless, certainly without a superior in his time or at any time at any Canadian bar. For many years past his pre-eminence in the conduct of cases before the judicial committee of the imperial privy council was as unquestioned as his pre-eminence in his own country. • • • •
Mr. Blake entered political life 45 years ago at confederation. In the house of commons, with the half-consciousness of his own greatness that is one of the characteristics of the really great, he passed at once to the front rank of parliamentary debaters and stayed there to the last. He did the same thing in the British house of commons. There were giants in each of those great halls of debate, but he was easily recognized as belonging to their class, and a speech from him was always listened to with admiration, even when it fell short of being convincing.

Telegram: To the welfare of his country, and of this city especially, he gave his lofty concern. Long is the list of achievements which has earned him his country's gratitude. The position which the University of Toronto has won is in large measure due to his constant loyalty and unflagging zeal. • • • It is, above all, as a jurist that future generations will know of him. He was a lawyer of the highest stamp, learned, conscientious, principled and hostile to all trickery and chicanery. His forensic fame extends to the bounds of the empire. Canada was the scene of his most frequent triumphs, but the mother country knew his worth and his work, while as far afield as New Zealand he was chosen as arbitrator in a case of great importance. • • • There was a stern simplicity, a purpose spurning pomp, in his life which should make it an exemplar for Canadians for generations to come.

Star: Mr. Blake was not a cold man, altho he was a reserved and sensitive man. He had a passion for Liberal principles in the broadest sense, and especially for the fundamental Liberal principle of self-government. He was for Canadian autonomy, for provincial autonomy, for Irish home rule, to the last of which he devoted the closing years of his active life.

Upon questions of race and creed Mr. Blake's views were of the broadest kind. His eloquent appeals for justice to the minority were all the more powerful because he himself was a Protestant of the Protestants, a leading member of the Evangelical school of the Church of England. Wherever he spoke, at the bar, in parliament, in the synod of his own church, he gave the impression of greatness, of the faculty of seeing things in large relations.

News: A man of apparent coldness, aloofness and austerity, he had all generous impulses and often a simple delight in human companionship. It is hard to think that so great a man could be timid, and the fact that he so seldom revealed himself was to the man himself a mystery and a deprivation. But we no more doubted his integrity than we denied his greatness. As he lies at rest we remember how great a place he once filled in Canada and feel that he was worthy of it.

**INATTENTION and INDIFFERENCE**

to the needs of the skin, scalp, hair and complexion are oftentimes the cause of much self-recrimination. Less than half an hour daily devoted to the care or betterment of the skin and hair will reward every woman who does it. You ask, What shall I do and how shall I do it?

SUBMIT YOUR CASE TO US AND WE WILL ADVISE YOU CANDIDLY, CONSCIENTIOUSLY AND CONFIDENTIALLY.

**PRINCESS SKIN FOOD**

is one of the choicest unguents for the skin. Composed of the most fattening oils and albuminous compounds, it feeds and nourishes the cellular glands and tissues and restores flabby flesh and muscles. It removes lines and wrinkles; is beneficial for scars and pockmarks, and it will make a thin face round and plump. Price, $1.50, postpaid. Sample and Booklet "C" mailed free.

If your face is disfigured by a growth of

**SUPERFLUOUS HAIR**

moles, warts or red veins, we can correct the trouble by our reliable and antiseptic method of electrolysis. Satisfaction assured.

**Hiscott Dermatological Institute**

61 College Street, Toronto. Established 20 Years.


## Chicago to Hear Mendelssohn Choir

Nothing has been definitely settled by Dr. Vogt, conductor of the Mendelssohn Choir, for next year's work, but a number of compositions have been laid aside from which to make a final selection.

The programs will be arranged in view of the almost certainty of the choir going to Chicago to repeat the series of concerts in Chicago which are to be given next year in Massey Hall. Dr. Vogt is going abroad shortly to France and Germany, and will, of course, also be in England. It is not considered likely that any European tour will be arranged for the choir. The cost of $70,000 or $80,000 would not be an obstacle in itself, but the real difficulty exists in the fact that the members of the choir are almost all engaged in business, and it would be impossible for them to get away for the two months of the tour.

## Window Smashing Hits J. B.'s Pocket

**And He Will Demand Woman Suffrage, Says Sylvia Pankhurst, Who is on Leture Tour.**

ANN ARBOR, Mich., March 2.—"This is the beginning of the end," said Miss Sylvia Pankhurst to-day, when informed of the sentence imposed upon her mother, Mrs. Emmeline Pankhurst, leader of the suffragette demonstration in London.

"My mother and the others will go to jail, but women the sooner will have the ballot. Window-smashing hits the Englishman in his pocketbook and he will be stirred to action. Already he is converted to woman suffrage and window-smashing supplies a motive for him to arise and demand of the government the ballot for our sex."

Miss Pankhurst is lecturing thruout Michigan.

**IN MEMORIAM.**

NUGENT—In loving memory of Sadie Susan Nugent, who died March 2nd, 1911.

A year has gone, but still we miss her;
Never shall her memory fade:
Loving hearts will always linger
Round the grave where Sadie's laid.
—Mother and Sister.

# CARE OF IMBECILE CHILDREN RESTS WHOLLY WITH PROVINCE LOCAL MOVEMENT ABANDONED

Recognizing the urgent necessity of such a step Mayor Geary has announced his intention of taking up the matter of additional accommodation for the care of imbecile children with Hon. W. J. Hanna. The Mayor recognizes the crying need for some institution where such children may be instantly taken in, and the care and attention which will lead to the betterment of their mental condition may be given.

Following the report of Property Commissioner Harris to the Board of Control, which declared that it deemed it unwise for the city to split a responsibility which lay with the province, the scheme of establishing provision for these cases at the new jail farm has been abandoned.

It being confidently expected that the province will not delay in making such provision, the women's committee, who had opened a subscription list for funds to aid the city in this undertaking has been stopped, and some five hundred dollars returned to the donors. Mrs. J. Fraser Macdonald is in receipt of annoymous contributions, and asks that the names of the givers be sent to her in order that they may be returned.

# ESPRIT DE CORPS AND PRIDE IN CITY MAKE SUCCESS SURE

## Dr. Vogt Praises Self-Sacrificing Efforts of Mendelssohn Singers and Expresses Appreciation of Splendid Results of Tour.

In an interview with Dr. Vogt on his way home on Friday the genial conductor declared that he must before all things express his admiration of the way the members of the choir responded to the demands made upon them. Many of the members, he said, had made real sacrifices to go. The serious manner in which they approached the concerts and the earnestness of their desire to reflect credit on the city, all had their effect on the final result," was one compliment the doctor paid to his chorus. "It is a matter of great satisfaction to me," he continued, "to hear on all sides expressions of approval regarding the appearance and deportment of the choir."

"Not the least satisfactory thing connected with it were the comments of English and German musicians settled in New York and Boston, who expressed their sincere wish that the choir might be heard in England and Germany."

The World asked Dr. Vogt on what he relied for his success. "The artistic development of the choir from season to season, to have consistent progress, would be absolutely impossible," replied Dr. Vogt, "without the esprit de corps and the pride in their city shown by the members of the organization. Personally I feel this very much and desire to express my appreciation." "Personal tributes," he added, "to the choir from many of the most eminent musicians resident in New York and Boston, were surprising in their warmth and enthusiasm."

In response to a question as to how far he himself derived any musical satisfaction from the performances which yielded such unminded delight to the audiences, Dr. Vogt said that in every composition of merit, that something new was revealed to the conductor in every adequate rendering. "There was something new in Boston that was not in New York and there was something new in New York that was not in Toronto. The possibilities are illimitable. "It is only by study of detail that one can approach the grandeur of the composer's idea. After all," said Dr. Vogt, speaking of the Sanctus and the B Minor Mass, "there is nothing like bass." The revelation and new beauty in this by the choir affords an unending exhilaration."

Dr. Vogt dropped an interesting hint at this point. "Last night," he said, "I found myself hearing the Liberame from the point of view of the audience and transporting myself back into the hall and working for this effect. I think I got more out of it than usual. The conductor never hears the actual choir and many get more out of the score than they do out of the rendering. The mood I created in myself last night seemed to me to produce a little more characteristic quality."


## Every Minute Counts When You Are in Pain

**Instant Relief for Indigestion and Stomach Troubles Afforded by a Stuart's Dyspepsia Tablet.**

**Free Trial Package.**

There is no occasion to suffer five minutes from indigestion or any similar stomach trouble when you can so easily get Stuart's Dyspepsia Tablets.

The Time It Takes a Messenger to Get Stuart's Dyspepsia Tablets Seems an Age to a Sick Stomach.

When millions are used every year—and when every other man or woman that you meet will recommend Stuart's to you if you will but enquire—why do you continue to suffer from stomach trouble? What more evidence can you ask? And as still further proof you can even send and get a sample package entirely free. The sample will surely convince you.

The reasons why Stuart's Dyspepsia Tablets accomplish such results are very easy to understand. These tablets contain almost the same elements as the gastric juices of the stomach. And when your stomach is sick and not working just right, it does not give out enough of the natural digestive juices to properly take care of the food you eat. So if you will only give the stomach a little help by taking a Stuart's Dyspepsia Tablet you will relieve it of its chief duty and allow it the rest it needs to recuperate. One grain of the active principle in Stuart's Dyspepsia Tablet will digest 3000 grains of food, whether you place it in a glass jar or in your stomach.

All druggists sell them. The price is 50 cents per box. If you prefer to try them first write to F. A. Stuart Co., 150 Stuart Bldg., Marshall, Mich., and a sample package will be sent you free.



# "MACKAY"

## IMPORTER

All the choicest materials now in stock for your new Spring Suit.

As a customer remarked, "You have the most beautiful assortment of woollens I ever saw."

These Suits are tailored in our distinctive "style," which makes you look "different" from the ordinary tailored woman at reasonable prices, from

**$35 Complete**

**G. L. MACKAY**

495 Yonge Cor. Alexander



## HEIRS

Thousands of families wanted to claim fortunes. Many now living in poverty are rich, but don't know it. Our 400-page Index, entitled "Next of Kin, Heirs at Law," contains authentic lists of unclaimed estates and heirs wanted and advertised for in America and abroad to claim fortunes; also contains Chancery Court of England and Ireland list. Thousands of names in book. Yours or your ancestors' names may be among them. Send stamp at once for Booklet 78. It

International Claim Agency, Pittsburg, Pa.


**Can't Think of Everything.**

And now after a raise in sugar, tea is said to be on the upward rise in price. As a local man said yesterday evening. "This is enough to drive a man to drink." What drink he meant our reporter did not know.

—Peterboro Times.

**Upset Tony's Apple Cart.**

Tony, our next door neighbor, the fruit man, put on roller skates recently. He says they are worse than a "banan peel, mucha worse."

—East Elgin Reformer.


THERE IS ONE BREAD WHICH SATISFIES . . . .

You may try many different makes but you will not be satisfied until you try

**Lawrence's Home-Made BREAD**

5 CENTS

Use it and your bread troubles will disappear. It will suit you perfectly.

If you are not a customer of ours now, just telephone the order department at my bakery, and one of my waggons will call with an assortment of bread that is unequalled for quality or price.

**Geo. Lawrence, Baker**

**Phone Coll. 321**

# VOTE FOR CHURCH UNION IS STRONG IN WEST

### Principal Opposition Comes From Ontario—How Churches Line Up.

A leading authority in Presbyterian Church circles says that the vote for church union is going much along the same lines as reciprocity did. The western and Maritime Provinces being in favor, while the most opposition is coming from the larger Ontario cities. As far as can be ascertained the voting of 37 congregations is in favor while 18 are opposed.

The Presbyterian churches at Campbellton, N.B., Pine River, Innerkip, Knox Church, Kincardine, Valleyfield, and White Church, Caledon, are recent voters in favor of amalgamation. The Methodist Church at Valleyfield is unanimous.

In Lethbridge, Alberta, it is favored by both Presbyterian and Methodist churches thruout the city.

Knox Church, Acton, voted 123 against, with 45 for. Blythe Presbyterian voted 238 against, with 45 in favor, and St. Andrew's Presbyterian, Wingham, cast a vote of 259 in opposition, and 90 in favor.

# PUBLIC TO BE EXCLUDED FROM BLAKE FUNERAL

### Service Will Be Private—Public Bodies Will Pass Resolutions of Regret.

By his own expressed desire, the funeral of the late Hon. Edward Blake will be quite private and absolutely unostentatious. Befitting the really great character of the man, the last ceremonies will have the dignity of entire simplicity. Only members of the family will attend the service. The remans will be laid in the family vault in St. James' Cemetery.

The city, the legislature and the Law Society will therefore not be represented; tho the legislature, the city council and the judges at Osgoode Hall will probably pass resolutions of regret and make suitable references to Mr. Blake's death.

**Amicus Lodge, K. of P., Entertain.**

On Thursday evening in their Castle Hall, at Berti and Richmond-streets, Amicus Lodge No. 20, Knights of Pythias, had the pleasure of entertaining one of the most noted Pythians in America. The occasion was the initiation of a large class in the page rank, the guests of the evening being Prof. Brig. S. Young of Ada, Ohio, supreme representative and late professor of chemistry at the Northern University, and about 70 members of Bismarck Lodge, No. 31, Hamilton, Ont.

The rank of page was confirmed in tableaux form by the Hamilton team, and Manager Alf. Wilkes received unstinted praise from those present for the beautiful work they exemplified. About three hundred knights sat down to a banquet in the lodge room at the close of the lodge convention. Past Chancellor Jas. G. Wilson of Amicus, presided, and he was supported at the head table by Sup. Rep. Brig. S. Young of Ada, Ohio; Sup. Mat. A., E. A. Horton of St. Thomas; Past Sup. Rep. W. C. Macdonald, Toronto; G.K.R.S. Alex Coulter, Toronto, P.G.C. Hubert, Brantford; P.G.C. Jess Chapman, Hamilton, and others. At the conclusion of the banquet, speeches and songs followed, the song sheet parodies on "What's the Matter With Bismarck," and "Three Cheers for Old Amicus,' making a special hit. The address of Supreme Representative Young followed, and as he told of the practical fraternal work being done in various portions of the supreme domain, and the orphan's homes that had been founded, the 250 orphans in their home at Springfield, Ohio, the widows and orphans who were being assisted in keeping their homes together, all present felt that it was an honor and a privilege to belong to such an institution; 8000 subordinate lodges and 800,000 members was the record of their 48 years of existence, and one million members in 1914, which will be the fiftieth anniversary, was what they were aiming at. He was greeted with three cheers and a tiger in carrying out a vote of thanks, moved by Sup. Rep. Macdonald and G.K.R.S. Coulter. Prof. Brazil's orchestra supplied the music during the evening.

**Making Men as Well as Biscuits.**

It is a fine business to be making a pure, clean, wholesome food. It is even finer to be making clean-minded, self-respecting men and women, and this sentiment is finding expression in the formation of organizations to improve conditions which surround factory employes, and to establish more wholesome social relations between employes themselves. The Shredded Wheat Company may be said to be a pioneer in that kind of welfare work. Without being offensive or paternalistic, the company has achieved a world-wide reputation for helping employes to higher moral and intellectual standards in such a way as to enlist their friendly co-operation without infringing upon their personal rights. That the company's work has reached a most successful consummation was fully evidenced by the delightful entertainment recently given by the employes of the Shredded Wheat Company in the auditorium at Niagara Falls. The program, of a most varied character, was carried out without a hitch, and included a demonstration by the Shredded Wheat Company's Red Cross Emergency Corps, a number of vocal and instrumental items, and choruses by the company's choral society, and several well executed dances in costume. Luncheon was served by members of the chafing dish and cookery classes. The good understanding which exists between this company and its employes cannot fail to add to the success of their business. Many of our large manufacturing concerns can do much worse than copy the methods of the Shredded Wheat Company.

**Olympic Drydocked.**

BELFAST, March 2.—The White Star steamer Olympic, which, as before reported, lost a blade from one of her propellers while on a voyage from New York to Southampton, arrived here to-day from Southampton, and has gone into drydock for repairs.

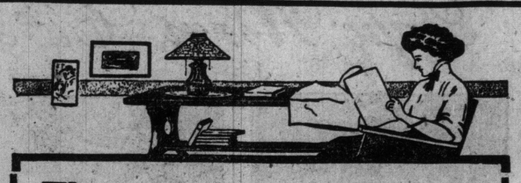

# The Housewives' Labor-Saving CLUB

The wonderful success of our "Hoosier" Kitchen Cabinet Clubs held recently has led us to extend the "Club" idea to our other labor-saving specialties, and we now announce the inauguration of a selling plan whereby every woman may secure any one or all of the five premier labor-savers below mentioned by merely paying us for each one selected

## One Dollar Down

and agreement to pay us balance of purchase price in small weekly sums afterward.

## The Club Plan of Purchasing

will be absolutely free from any hardships, nothing will be added to the regular prices because of the easy terms, no interest will be charged—you simply pay us one dollar to join the club, and we send home at once to you a

*The "Hoosier" Saves Miles of Steps for Tired Feet*

**"Hoosier" Kitchen Cabinet a**

**"Caloric" Fireless Cooker a**

**"One Minute" Motor Washing Machine a**

**"White" Sewing Machine or a**

**"Richmond" Suction Cleaner**

*The Scientific Cook Stove.*

All of these popular specialties are sold exclusively by us. Each is the leader in its particular line. Each is famous the continent over.

**The "Hoosier" Kitchen Cabinet**—A place for everything and everything in its place. Saves steps, saves time and materials, and preserves an orderly kitchen.

**The "Caloric" Fireless Cooker**—Bakes, steams, stews or roasts anything that's good to eat, no over-doing, no scorching, porcelain-lined ovens, fitted with patent steam escape valve.

**"One-minute" Motor Washer**—A perfect washing machine that needs no labor, equipped with hydraulic motor, just dump in the clothes and turn on the power, and they are soon ready for the wringer.

**"White" Sewing Machine**—Rotary action, that does twice the sewing with half the usual labor, perfect stitching under all conditions.

**"Richmond" Suction Cleaner**—Enables you to have a sanitary, dustless home, will do all that any good vacuum cleaner can do, though it cost less and weighs less.

*The "One Minute" Makes Fun of Wash Day.*

## *There Are the Best of Reasons for Joining This Club Quickly*

*The White is King.*

Only a limited number of each of these devices have been bought by us for this club sale, and there is sure to be a generous and early response to this announcement. We may have to withdraw the plan any day.

**Demonstrations of all These Labor Savers Here Every Day Next Week**

# Adams

**Exhibits and Demonstrations of Household Labor-Saving Devices Every Day Next Week**

## Monday's Good News of Lowered Prices on Carpets and Rugs

New floor coverings are coming in fast every day, and with immense stocks already on hand it is giving us much concern where we will put them. Where quantities of a pattern grow short we cut the prices liberally to rush them out of the way. For example:—

**Brussels Carpet Worth $1.50 per Yard Reduced to $1.08**
700 yards, in green, fawn and red coloring, floral and Oriental patterns, borders to match, suitable for parlors, dining-rooms, dens and halls. Regularly $1.50 per yard. Monday at, per yard ..... 1.08

**Tapestry Art Squares that were $17.50 for $13.75**
50 only, red, green and fawn colorings, floral and Oriental patterns, suitable for parlors, dining-rooms or bedrooms; size 9 x 12. Regularly $17.50. On sale Monday for ..... 13.75

**English Axminster Rugs Low Priced**
25 only, heavy quality, seamless, in green, fawn, brown and red colorings, Oriental and floral patterns, some with medallion centres, sizes 9 x 12. Regularly $45. Special on Monday at ..... 37.50

**I.X.L. Treasure Range $19.75**

A well proportioned range, equipped with all modern ideas and improvements. Has 6 holes on top, duplex grate, deep firebox, 18-inch oven, removable nickel plate, splendid baker. Regular price $24.50. On Monday only 19.75

## There'll Be a Rush for These Parlor Suites at This Price Monday

We cleared out several discontinued patterns of frames of three-piece suites from one of the leading factories recently, and had them upholstered in our own workrooms. These are now ready, and will be on sale Monday morning for special selling.

Frames are of polished birch-mahogany, all nice designs, spring seats and loose cushions. Some have been covered in English Verdure Tapestry; some in French Silks of pretty patterns and colorings. The regular prices range up to $35.00. Your choice of them Monday at 8 o'clock for ..... 23.75

## Dining Room Furniture

Rare chances to buy some desirable pieces at decided price reductions on Monday.

**China Cabinets $17.95**

6 only, in quartered golden oak, 38 in. wide, double glass doors and ends, containing 3 shelves, an exceptionally neat design. Regularly worth $25.00. Special on Monday for ... 17.95

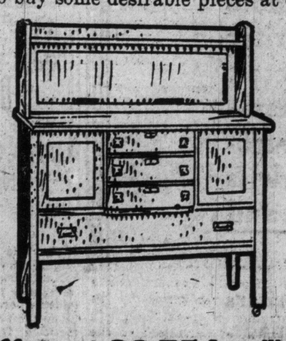

**This Fine Sideboard 39.75**

In selected polished golden quarter-cut oak, 52-inch top, containing two serpentine shaped cutlery drawers, one lined, long linen drawer and double cupboard, heavy carved posts and shaped and carved claw feet, one long and two small display shelves, full length British bevel mirror, top pediment also has oval mirror and is neatly carved. Regularly $57.00. On sale Monday for ..... 39.75

**Pedestal Tables at 27.50**

Some of them were $37.50.

A choice of three designs, selected polished golden quarter-cut oak, 48-inch round top, 6 and 8 ft. extension, heavy rims, divided pedestals with double lock. Regularly up to $37.50. All clearing on Monday for..... 27.50

**Beautiful Buffets at 28.75** Some Worth $40

A choice of three designs, in selected golden quarter-cut oak, 48-inch case, lined cutlery drawers, one design having china cupboard on either side, long linen drawer, plain brass trimmings, full length British bevel mirrors, neatly shaped display shelf. Regularly ranging up to $40.00. While they last Monday at ..... 28.75

**$16.95**

**For This Massive Turkish Rocker**

A luxurious design, exactly like cut, with extra deep spring seat, tufted back and well stuffed arms, can be had either as platform spring rocker or chair, as desired, covered in dark green or imitation Spanish brown leather. Sold regularly for $22.50. Special on Monday 16.95

## The "Faultless" All Felt Mattress for $8.65 Monday

For real bed comfort one must have a good felt mattress. The "Faultless," which we are offering at a generously cut price Monday is a thoroughly good mattress, filled with absolutely pure cotton felt, in layers, built, not stuffed, 4.6 ft. and 4 ft. sizes only, covered in best quality art sateen ticking. Regularly $13.00. Special on Monday for only ..... 8.65

## Bedroom Furniture

Two remarkable values for Monday buyers.

**An All-Brass Bed for $13.65**
**Worth $21.00**

Large flat vases, 2-inch posts, six ¾-inch fillers, with heavy rod ends in the head and foot, best quality English lacquer, absolutely warranted, full drop extension foot. Regular price $21.00. On sale Monday for ..... 13.65

**Dressers 17.90**
**Reduced from $27**

In polished surface mahogany, 42-inch case, containing 3 small drawers and 1 long drawer, plain brass trimmings, 24 x 38 best British bevel oval mirror, supported by neatly shaped standards. Reg. $27. Special on Monday at .... 17.90

**Dresser and Somnoe $31.95—Regular Price $42.00**
With somnoe to match, in selected polished golden quarter-cut oak, 46-inch top, contains one long drawer and five small drawers, extra large British bevel mirror, size 30 x 36, shaped, supported by neatly turned and fluted standards; somnoe has drawer and cupboard; two pieces. Regularly $42. On Monday only ..... 31.95

## The New Go-Carts Are Here

How any one could view the beautiful collection of Baby Carriages we are showing this year and go away without investing—if they need a "turn-out for baby—would be hard to understand. Everyone ought to know that it takes but a small amount down to secure the most stylish carriage or go-cart one could wish for. Just a little every week or so soon pays for it. Two special prices for Monday.

**Your Choice of 12 Designs of Carriages or Go-Carts at $12.75.** Worth up to $19.50

12 only, with reed or leather hoods, rubber tire wheels, steel springs, assorted upholstering, very latest styles for 1912. Regular prices up to $19.50. Special Monday while they last at.. 12.75

**Another Lot Selling at $14.00 Regularly Priced up to $20.00**

12 only wood or reed bodies, leather hoods or reed hoods, rubber tire wheels, good steel springs. Prices from $14.00 to ..... 20.00

## The Adams Furniture Co., Limited, City Hall Square

# Paying the Higher Price

**WHEN the Western Union Telegraph Company decided to buy 10,000 typewriters they proceeded with care and deliberation. An expenditure of many hundred thousand dollars was involved, and it was important that they buy wisely.**

**THE Initial Cost was not a determining factor—they wanted the best typewriter. The machines were to be sent to all their offices, some in remote places which never saw a typewriter repairman. Dependability was a factor. All sorts of operators were to use them--Simplicity was a factor. In the metropolitan offices the pressure of work is tremendous and continuous—speed and ease of operation were essential.**

**THERE were half a dozen makes of typewriters from which the selection was to be made. The different machines were installed, and for eight months were given the hardest use which the service could impose.**

**A CORPS of mechanical engineers (the most able in their profession) subjected them to exacting and exhaustive tests. They proved the Underwood to be superior in design, in material, in workmanship, in speed, simplicity convenience and durability.**

**SO the Western Union Telegraph Company bought *Ten Thousand* Underwoods—and paid the higher price.**

**UNITED TYPEWRITER COMPANY,** LIMITED

EVERYWHERE IN CANADA

J. J. SEITZ, President



# Port McNicoll

*C. P. R. EASTERN TERMINAL*

***Port McNicoll has a great future*** **and close in Real Estate will rapidly increase in value. I am thoroughly conversant with the whole situation of this great terminal, and values of properties there, and will be glad to give you all information as to the best locations etc. I have a good number of the choicest lots there under my control. Do not buy until you see me.**

***J. E. WILLIAMS, 65 ST. PATRICK ST.***


## Boston Labor Leader Arrested

**Candidate for Governor of Massachusetts Accused of Forging Nomination Papers.**

BOSTON, Mar. 2.—Augustus Seaver, labor candidate for governor of Massachusetts at the last state election, was found guilty on 24 counts to-day of filing forged nomination papers. Patrick F. Sheehan was found guilty on four counts in connection with obtaining names for the papers. Seaver's bail was increased from $500 to $3000 after the verdict of the jury was returned.

Seaver ran upon nomination papers in an attempt to prevent the election of Gov. Foss.

**Textile Strike Not Settled.**

LAWRENCE, Mass., March 2.—Despite yesterday's announcement of increased wages in all but two of the textile mills, the strike of the operatives officially was no nearer settlement today than before the notices of the increase were posted.

**B. C. Liberals Active.**

VANCOUVER, March 2.—The provincial Liberal Association finally decided to run candidates in all constituencies.

H. C. Brewster of Alberni, the only Liberal member of the legislature, was elected president. A length platform was adopted.


**Established 1878**

# D. H. BASTEDO & CO.

**77 King St. East Toronto**

Offer $35,000 worth of Furs at **20 to 50 per cent. off.** Every article made in our own factory guaranteed.

Persian, Hudson Seal, Near Seal, Caracul, Russian Pony and Fur-lined Jackets, all colors, at lowest prices in Canada.

Everything in Ladies' Furs.

**Men's Coon Coats, $40, $50, $60, $75.**

Positively best values in Canada.

Goods sent C.O.D. to any address.

Examination allowed. Write for Catalog.

**Raw Furs Wanted** — Write for Price List.

**Furs Remodeled at Closest Prices.**

**Latest Pony Jacket,** 28 to 50 inches long, **$25 to $50**


## MYSTERIOUS SEQUEL TO PERJURY CHARGE

**Saloon-fighting Pastor's House Burned Just After He is Arrested For Perjury.**

FORT WORTH, Tex., March 2.—Rev. J. Frank Norris, pastor of the First Baptist Church of this city, is under indictment here to-day charging him with perjury.

The indictment is based on the Rev. Mr. Norris testimony before the grand jury regarding anonymous letters threatening violence unless he left Fort Worth. These, the indictment alleges, were written by Norris himself.

The pastor was released on bail of $1,000. Within two months Mr. Norris has reported two attempts to assassinate him. The last, he said, occurred Tuesday night, when he says he was attacked by a man with a pistol. On the night of Jan. 14, the First Baptist Church was destroyed by fire. Rewards aggregating $6000 have been offered for the arrest of the incendiary, but no arrests have been made.

A few hours after Rev. J. Frank Norris, pastor of the First Baptist Church had been indicted on the charge of perjury, his home burned down last night. It came as a mysterious sequel to an equally mysterious chain of events in which the saloon-fighting Baptist minister has figured. The most startling development came last night, when, accused of perjury, Norris was charged with having written letters to himself, in which he was threatened with death if he did not leave town. Norris first attracted attention here by campaigns for enforcement of prohibition laws. Then Norris declared an attempt had been made to assassinate him. This was followed by the destruction of the First Baptist Church by fire.

Norris reported a second attempt had been made on his life after this, and he traveled with a bodyguard. Then he exhibited the warning letters which last night, the grand jury, declared Norris wrote himself. Norris' charges attracted a great deal of attention to his church work.

## HELLO GIRLS MAY DEMAND MORE PAY

**Agitation In Toronto Exchanges Rapidly Spreading—Hours Too Long Also.**

There is an agitation rapidly spreading in the ranks of the Toronto telephone girls, to ask the Bell Company for more pay and shorter hours. The older operators are attempting to induce the young girls to fall in line, and petition the management during the next six weeks. Nine hours a stretch is the present working day of some of the "Centrals," while the night operators are on duty from 10 p.m. until 7 a.m., with a short time off for rest. The minimum salary is $5.75, and this is increased every six months by 50 cents until the $35 a month limit is reached.

The company has attempted to alleviate the strain under which the girls work, by building recreation rooms and refreshment booths at the various exchanges. The question of hours, as settled by the government commission, has proven satisfactory up till the present, but the operators have twice as much work to do, even if there are not any more phones in use than formerly. These phones are used a great deal more by the subscribers.

It is thought that the starting or minimum wages are too low, in view of the cost of living, and the girls think that the company can afford to pay more.

## Board Will Kill The Exhibition

**Dr. Orr Says They'll Press for Passing of Bill This Year.**

"They will kill the exhibition if they keep it up," said Dr. Orr, manager of the Canadian National Exhibition, in referring to the opposition of the board of control, which is holding up the exhibition bill for one year. The management wants power to control the fakirs, stall-keepers, etc., outside the gates, and also a law enacted incorporating the fair's recent name, which has been in existence for years, as another organization is intending to adopt the title. Dr. Orr couldn't understand what reason the council had for hitting the exhibition directors. Despite the council's action, he said, the directors would press the matter, especially the two seemingly objectionable clauses, to men higher up for enactment this year, as it was most urgent.

## Powers Will Stop Tripolitan War

**May Get Together With Object of Obtaining Peace Between Italy and Turkey.**

PARIS, March 2.—It is stated upon excellent authority that the European powers have agreed to intervene in the Italo-Turkish war with the object of obtaining peace.

The initiative came from some of the powers, who succeeded in getting Germany and Austria of the triple entente to join them in collective representation to the Porte, with the object, it is believed, of inducing the Turkish Government to accept Italy's decree of the annexation of Tripoli.

**C.M. PEARSON LEAVES FOR WEST**

C. Melville Pearson, a young man who has already made a mark in the local realty world, has severed his connection with Pearson Bros., and gone west to Saskatoon. There he will open a realty brokerage and insurance office, taking over the agency of two or three big insurance companies.


# Tape Worm Cure

**TAPE WORM.**

Tape worm is bred from a parasite. This parasite is a creature male and female in one. It is a pear shape, having two, four and six suckers. It lays the eggs, which are only connected together with slime. They develop and form a body, which is the worm. Each joint is an individual, having a sucker or mouth. The worm grows to be much longer than the bowels where it is located, and sometimes a whole colony of them are found, enough to fill a quart of solid worm, and when put in a bucket of water would apparently fill it. It is the hardest task in the world to destroy this parasite without doing injury to the individual who may be so unfortunate as to have it, as the parasite clings to the bowels, freeing itself from the body of the worm, and remains there to breed another. It is an internal demon and causes its victim to suffer all the symptoms of disease imaginable. The clevverest physicians are led to believe the patient is suffering from some other disease, as nearly every person has different symptoms. Some have been treated for cancer of the bowels, consumption of the bowels, consumption of the lungs, chronic dyspepsia, nervous prostration, melancholia, hypochondria, hysteria, inflammation of the bowels, appendicitis and other complaints, when one or more of these internal demons were eating their lives away.



Prof. Mulveney has made the discovery to free the victim of this monster without injury to the system, destroying the parasite as well as expelling the worm with one dose of medicine without any previous starvation. Visit his office, where he has in his possession the most wonderful collection of these death-dealing monsters in the world, which have been expelled from hundreds of people by his famous remedy, some bottles containing colonies of worms, and anyone seeing them cannot imagine how a person could possibly live with them in his bowels. It is surprising the number of people that have them. Thousands have them and are not aware of the fact. The letters and testimonials the Professor has in his possession are enough to convince us of this alarming fact. Some of the most prominent symptoms are: ravenous appetite, dizzy spells, headaches, cramps in the bowels, a feeling of something moving in the bowels, also a feeling as though something was crawling up the throat. The only certainty of having one in the system is when segments or joints are seen, which come away almost any time. They are flat and from ¼ of an inch to 1 inch long, which have often been mistaken for pin worms by those who do not know the difference. There are many other feelings of distress, which would take too long to enumerate. Strange to say, some people of strong constitution have very little distress.

Prof. Mulveney's world-famous Tape Worm Exterminator is safe, sure and harmless. No starvation, no danger, is not disagreeable to take. One dose nearly always effects a cure. Further information free. Send stamped envelope or call at 167 Dundas St. Prof. R. L. Mulveney.

**A HOST OF INTERNAL DEMONS.**

A host of internal demons, thirteen in number, were expelled by Professor Mulveney's World's Famous Tapeworm Cure, from John Harkanon of No. 12 Drummond Place. Mr. Harkanon was eat alive with these evil paracites, which would measure over 200 feet; to all appearence he looked like a person who was dying with consumption, as he was so thin and weak. On the night of October 19th, 1911, he purchased Prof. Mulveney's Famous Tapeworm Cure. At 9 a.m. on October 20th he took the remedy and at 6 o'clock of the same day was relieved of thirteen tapeworms. This is the greatest tangle of tapeworms that the Professor has ever had brought to him in all his long experience, the largest number taken from one person at one time, previous to this being seven. These were taken from a lady of this city. Mr. Harkanon is a young man about twenty years of age, but appears much older, being wasted away to a shadow. Recently he has suffered much from headaches and excruciating pains in the bowels, these monsters having made life almost unbearable. It is needless to say that he is now a happy man, and owes his life to the merits of Professor Mulveney's World Famous Cure. This big colony of tapeworms is to be seen securely sealed in a large glass bottle at 167 Dundas Street, Toronto.

If you are suffering, call and secure medicine that has cured others and will cure all who use it. Do not delay, but come to 167 Dundas Street. Information free.

PROF. R. L. MULVENEY,

We draw attention to the descriptive advertisement of Professor Mulveney, on this page, and recommend our readers to a perusal of same. A call at the office and laboratory at 167 Dundas Street will convince the most sceptical that the wonderful claims of the Professor are substantiated by facts. Here we see in sealed certified bottles the deadly tapeworm which had found growth in various men, women and children. There also can be seen from all over the continent, from the Atlantic to the Pacific, and from the far North to the Gulf of Mexico, the original testimonials from patients whose malady had succumbed to the Professor's treatment. The results seem incredible until one has actually visited 167 Dundas Street; they are true nevertheless.

From Editorial, Exhibition Illustrated, Aug. 28th, 1911.



## B'well Makes People Feel Well

B'Well cures Dyspepsia, Indigestion, Liver and Kidney Complaint, Dropsy, Female Weakness, Loss of Appetite, Constipation, Piles, Pimples, Boils, Blotches and Eruptions of the Skin, Old Ulcers and sores of all kinds. Cures Inflammation of Neck, of the Bladder, Coughs, first stage Consumption, Eczema, Salt Rheum, Pimples, Blackheads on the face and is just the medicine you require to make you feel well. Cures St. Vitus Dance, Palsey, Paralysis and Fits and other diseases mentioned on label.

This Remedy has been in use for over 25 years, and has restored thousands of people to health and happiness. It has cured people of diseases and complaints that have baffled the skill of the most learned physicians. Composed of the extract of medicinal plants, etc., containing no harmful drugs—is sure to do good, as it is a splendid rejuvenator, restores lost energy, and stimulates the nervous system to a healthy action.

Stricture, Ulceration of the Womb and all Female Complaints, Leucorrhoea or Whites, and is a perfect female regulator.

Cures General Debility, Nervous Weakness, and all diseases brought on by youthful errors. It restores man to perfect health, tones up the system by strengthening the principal organs and stimulating them to healthy action. It is the best blood medicine for the cure of diseases of private nature which modesty prevents explaining. It takes away the appetite for liquor, and is an excellent remedy for Nervous Headache caused from drink—it settles the stomach at once. It cures Gout, Inflammatory Rheumatism, Sciatica or Muscular Rheumatism, Lumbago, Neuralgia, Bronchitis, Colds. This remedy destroys Stomach or Pin Worms and is not a Tape Worm Cure.

Persons suffering from Catarrh, Gonorrhoea, Gleet, Ulceration of the Womb, and all diseases where a good injection or wash can be used, will find Quick Catarrh Cure used in connection with B'Well, will effect a speedy cure. As Quick Catarrh Cure is the most healing, soothing and cleansing remedy in existence—kills all poison, has cured ulcers and cancers. Used as a wash. Price $1.00.


## CHINESE MUTINEERS CONTINUE FIGHTING

**Manchu Capital in Darkness—Republican Leaders Effectively Checking Government's Orders.**

PEKIN, March 2.—Desultory shooting by the mutineers contined thruout last night, and at 3 o'clock this morning occasional shots continued to be heard, most of them in the distance. The electric lights thruout the city were extinguished during the night and the streets were deserted. The old-style troops and the police are guarding the city. They are not doing patrol duty, but lie in wait at various points for looters. The mutineers who remained in Pekin after the first outbreak are being detained in barracks.

Gen. Li Yuen Heng, commander of the republican troops at Nanking, who is interfering effectively with the Nanking government's orders, has telegraphed the republican delegates in Pekin not to insist on Yuan Shi Kai proceeding to Nanking. Yuan Shi Kai has telegraphed the officials at Paotingfu, situated seventy miles southwest of Pekin, to arrest or kill all the mutineers who went there by train from Pekin.


## EVER TAKE AN INTERNAL BATH?

**It is the New and Scientific Nature Cure for Many Ills.**

The Owl Drug Stores, Toronto, are showing a most interesting method of Internal Bathing called the J. B. L. Cascade. It is different from anything else ever used for the purpose.

Perhaps you have noticed that Constipation and Biliousness, besides bringing on much more serious ills, in themselves make us feel nervous, yellow, blue—unfit to think or work—in fact, about 50 per cent. efficient.

Drugs, once taken, must be persisted in until we are more or less slaves to them, and the longer we take them the larger the dose must be.

This Internal Bath, however, is taken perfectly naturally—just the appliance and warm water—it assists nature instead of forcing her, yet rids the system of the poisonous matter much more thoroughly than any drug—it keeps one regular, too.

Call at any of the Owl Drug stores in Toronto and have the principles and operation of the system explained or send for 64-page book, free, to Dr. Chas. A. Tyrrell, 275 College-street, Toronto.



## An old favorite with a new wrapper

THE good qualities of cream loaf are already widely known and appreciated but in future

**CANADA BREAD**

CREAM LOAF

**will not be exposed even to the atmosphere. It will come to you wrapped in an air-tight package, and tied. This is indeed perfect hygienic delivery. The most fastidious housewife undoing one of these dainty loaves must feel that here is something really nice to eat.**

**Enjoy one of these delicious loaves to-morrow. 5c.**

**CANADA BREAD CO., LIMITED,**

Mark Bredin, Manager.

160-164 Avenue road, Coll 761 and 7900.

Bloor and Dundas sts., Park. 1585.

Soho and Phoebe sts., Main 3364 and 329.


**WORLD'S WALTZING RECORD**

novel dancing contest which has just taken place in Paris has established a record for an hour's continuous waltzing, the winner having executed 5002 complete turns in the time.

The contest was held in a widely known dancing hall, and hundreds of dancing masters and skilled exponents of the art were present to watch the three competitors whirling round in giddy yet graceful circles.


## WALLACE A. SAULT

**The English Entertainer and Humorist** Who is appearing before Their Royal Highnesses the Duke and Duchess of Connaught at Ottawa, April 3rd, is giving a recital in

**ASSOCIATION HALL, MARCH 9TH**

Plan opens Bell Piano Warerooms, March 6th.

Tickets 50c and 25c; all seats reserved.

## Roomy and Comfortable
*---But Not Massive and Heavy*

## Fast and Powerful
*---But Economical on Fuel and Oil*

# Russell "30," $2,375
*Self-Starting--Up-to-Date*

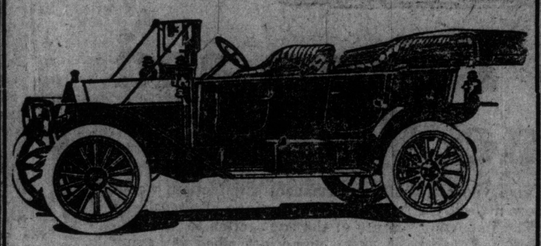

THIS CAR is the ultimate success of years of improvement. ¶ Beautiful in design and finish, luxurious in its deep upholstery, smooth and delightful in action, and made as carefully and thoroughly as many cars selling for higher price. ¶ Here is a car which has proved itself beyond any question. We can show you dozens of letters from owners who have found it all we claim for it. You need accept nothing on faith—you can judge by definite results. ¶ Russell "30" has the following liberal equipment included in its price of $2375:

**EQUIPMENT.**

Touring Car, Toy Tonneau, Torpedo and Torpedo Roadster bodies include the following equipment: Pantasote; Top and Side Curtains; Top Envelope; Folding Glass Front; Speedometer; Gas Head Lamps; Prest-O-Lite Tank; Self Starter; Side and Tail Oil Lamps; Foot Rest and Robe Rail; Single Tire Irons with well-in running board; Pumps; Tire Repair Outfit; Full Kit of Tools; Jack.

Send for the new catalogue. It gives full details. Call at our nearest branch or agency.

**RUSSELL MOTOR CAR COMPANY, Ltd.**
**West Toronto**
**Toronto Branch---100 Richmond St.**

Branches—Toronto, Montreal, Hamilton, Winnipeg, Calgary, Vancouver, Melbourne, Australia. Agencies Everywhere.



# TAILORS TAKE NOTICE
## BURTON
### Men's Tailor
## COATMAKERS WANTED

PRICES PAID FOR MAKING

| | |
|---|---|
| Dress Coats | $13.50 |
| Frock Coats | 13.50 |
| Cutaway Coats, plain | 10.25 |
| Ulster Coats | 15.00 |
| Overcoats | 11.50 |
| Tweed Sacks, plain | 8.00 |
| Worsted Sacks, plain | 8.75 |

Free, Sanitary Workshops—Everything Supplied.
Also Bushelmen (week workers on repairs, $17.00 per week
These Prices and conditions have existed in this shop for upwards of six years. Apply at once.

**75 KING ST. WEST, TORONTO**


## HUNDRED HORSES IN DANGER OF BURNING

**Fire In P. Maher's Livery Stable Burns For Hours in Hay.**

The lives of a hundred or more horses were endangered by a fire early yesterday morning, which partly destroyed the brick stable in the rear of Patrick Maher's livery, 19 East Bloor-st.

The fire had probably been smouldering for several hours before being discovered by a night watchman about 3 o'clock, and when the firemen arrived it was going full blast. Several contingents of fire reels were necessarily called owing to the difficulty experienced in drowning the flames in the hay. The cause of the fire is unknown and the damage somewhat hard to estimate. A rough estimate would place the loss to the contents at $2500 and that of the building at $1000.

### DANTE'S INFERNO AT THE COLONIAL THEATRE.

What has proved to be one of the most instructive and remarkable series of cinematographic films ever produced is that depicting the Inferno from the first of the three parts of the "Divine Comedy," by the greatest of Italian poets—Dante Alighieri. The poem ranks among the immortal classics of all time, and round it has grown a veritable library of illustrations and commentary. The attempt to depict the wonderful scenes described by the poet was bold in the extreme, but a real triumph has been achieved. Occupying more than two hours to unfold, the pictures tell in a most artistic and realistic manner the story of Dante's pilgrimage, under the guidance of Virgil, thru the realm of eternal woe.

Dante conceived the abode of the lost as an abysmal spiral of nine constantly diminishing circles terminating at the centre of the earth. In these circles the wicked are confined, beginning with those guilty of the lesser sins and ending with the traitors to kindred, country, friends and benefactors. The imagination of the poet conjures up a succession of visions that have enthralled the centuries and have influenced the literature of every civilized nation. Everywhere there are Dante Societies, devoted to the study of his works, but never before has so striking an effort been made to embody his imaginative pictures in actual dramatic form.

These extraordinary reels which elicited warm recognition from the King of Italy, will be shown in the Colonial Theatre on Queen-street, opposite the city hall, during the week beginning March 4. There will be a continuous performance, and it is certain that never before has the supreme effort of a renowned poetic genius been more magnificently embodied in realistic form. More than a hundred scenes will be shown, and altogether it will present the most remarkable performance ever offered to the public of Toronto. Special arrangements have been made to enable the audience to follow the wonderful production and to increase the pleasure and instruction it is intended to convey.


### NOTICE TO FAT WOMEN

Presumably you know, ladies, that the proper caper nowadays is lines. Curves are passe. You have got to take off your fat. This must be done in one of three ways. By dieting, exercise, or by means of Marmola Prescription Tablets. The two former will keep you busy for months and punish you pretty severely, the latter will cost you 75 cents at the druggist's. The tablets will not make any alteration in your diet necessary, and yet in all probability, before you have used up one case, you will be losing from 12 to 16 ounces of fat a day. Which method do you like the best?

If you fancy this pleasant method of getting off the fat, see your druggist instantly, or else write the Marmola Co., 327 Farmer Bldg., Detroit, Mich., to send you a case by mail. These cases contain so generous a quantity of tablets that the treatment is very economical. It is also, quite harmless, for the tablets are made exactly in accordance with the famous Marmola Prescription.



# Garden Theatre
## COLLEGE STREET
(Just West of Spadina Avenue)

Devoted Exclusively to Superior Presentation of Personally Selected

# MOTION PICTURES

## ANNOUNCEMENT

The Garden Theatre is the acknowledged high-class motion picture theatre of Toronto. Its patronage comes from the most respectable element in and around Toronto and by many visitors to the city. For some time past it has been next to impossible to accommodate the throngs who have applied for admittance and many times so great was the crowd that it was necessary for the sergeant of police to send for a reinforcement in order to handle the multitude. A crowd is a crowd no matter where it congregates, and due to the crush of those trying to gain admittance to the Garden Theatre at various times, all sorts of protests, arguments and ideas have been voiced to the manager, both by word of mouth and by letter, that something be done by him to remedy the trouble. Particularly have many patrons complained that the shows of late were not as long as heretofore. To this argument let it be stated that we never advertised more than four subjects, but do plead guilty to showing at times as high as seven subjects, the performance consuming about one hour and forty-five minutes, and from what has been said and written it appears that an exhibition of about the mentioned length just makes the ideal motion picture show.

We now propose to present the most finished motion picture exhibition on the continent in such a way that patrons can enjoy same with comfort. Changes will be made which will cost the management many dollars more per week than is now expended, which naturally necessitates an increased fee of admission.

**1—More expensive selection of film subjects.**
**2—Orchestra increased by two artists.**
**3—Tickets sold limited to seating capacity only.**

PRICES.

**Evenings (7.15—8.50, closing 10.35), lower floor.....20c**
**Balcony.....10c**
(Seats for the lower floor can be reserved over telephone, College 7481, or purchased at the Theatre.)
**Matinee at 2.15, all seats.....10c**

*The Red Cross*
## SCHOOL OF NURSING
*Correspondence and Attendance Courses*

356 QUEEN STREET WEST TORONTO, ONTARIO, CANADA

Every young woman who wants profitable and pleasant employment should learn to be a **TRAINED NURSE.** Inquire at once regarding our practical course in Nursing.

SPECIAL CLASS NOW BEING FORMED.

**356 Queen Street West. Telephone—Main 8228.**



# BAKER
## Gowns, Trousseaux, etc.

GOWNS — Afternoon, Dinner and Dance

New Laces, Trimmings and Material for Early Spring

Our Ladies' Tailoring Department under expert management.

**16 Charles St. Phone N. 1431**

**"A SATISFIED PATRON"**

is the motto at Albert Williams' restaurants. With this continually in view, we are bound to please you. For value, quick service, and quiet, pleasant surroundings, we owe our eight years' success. Special table d'hote, 25c and 40c noon or evening dinner. Branches—Queen and Yonge, King and Yonge, and Grand Opera annex.


## KNIGHTS OF COLUMBUS SUED BY OTTAWA PRIEST

**Father Whelan Wants to Prevent Parent Society Carrying on Business in Ontario.**

OTTAWA, Ont., March 2. — Action which may affect the working of the Knights of Columbus has been taken against them by Father Whelan of St. Patrick's Church, Ottawa.

The father has issued a writ asking for an injunction against the parent society from carrying on business within Ontario, and from receiving from Ontario councils of the Knights of taxes, dues, assessments and other charges.

The injunction applied for is also to restrain the society from adopting or putting into action any rules or regulations passed by them with regard to the fourth degree, providing for the selection of certain members only of the Knights for admissions to the fourth degree, to the exclusion or hindrance of the plaintiff or other qualified members of the society in Ontario.

There are only a few fourth degree members of the order in Ontario, Bishop Fallon of London being said to be one of them.

The legal firm which is acting for Rev. Father Whelan has assumed an attitude of secrecy in connection with the case, and declines to discuss it. Neither was any statement obtainable from local officers of the Knights.

### REJUVENATION OF THE CHIEF

**A Personal Experience.**

Monday is a bad day at the office and I always dread it. In addition to the accumulation of mail matter and the assignment of work for the week, there are always fag ends to be gathered up, mostly in connection with jobs that should have been, but were not, completed the week before. To aggravate the trouble the Chief is invariably in bad humour on Monday. He is a hearty eater at all times, but on Sunday he takes no exercise—the result is that on Monday there is an accumulation of bile and he vents his spleen on his subordinates.

On a particular Monday some weeks ago, things seemed to be in a worse muddle than usual and I looked forward with anything but pleasure to the Chief's appearance on the scene. I did not feel any too well myself. Perhaps it will be just as well to confess that I had been guilty of the Chief's besetting sin. We had spent the week-end with some friends in a suburb. I had eaten a little more than was good for me and smoked a great deal more than was good for me. We did not get home until after midnight and I had not my usual eight hours' sleep.

The Chief arrived at nine o'clock—a full hour earlier than usual; evidently he had not slept well—I groaned and prepared for the worst.

You can imagine my relief when he came into the office whistling a couple of bars of ragtime. He tried it over several times as he removed his overcoat and prepared for the day's work; but could get no further than the two bars—the Chief certainly had a great ear for music.

When he got to his desk he called me and said: "Well, Charlie, let us get down to hard tacks at once." (For heaven's sake—Charlie! he had never called me by my Christian name before). I wondered dully what could be in the wind. Well, he took up everything as it came and disposed of each item in a cheerful business-like way. We got through more real work by five o'clock that day than we usually did by noon on Tuesday, and it was all due to the Chief's feeling so fine and fit, for, personally, I felt worse than usual. His cheerfulness and energy seemed to be contagious. Before night everyone in the place was doing fifty per cent. more work than usual.

I looked for a re-action but it did not come. Day after day the Chief kept up his good humor and his energy. Work—he was hungry for it. He went at it as if he enjoyed even the snags and difficulties. I have found out since that he really does enjoy them.

He kept us going at full steam that week. On Saturday, as we were closing up, he was so friendly and decent that I ventured to remark that his health seemed better than it had been and asked him if he had been going in for physical training. He stopped what he was doing and said: "Say, Charlie, I am going to tell you something"—then hesitated—"No, I will do better than that, I will give you something to read over Sunday." He dug down among some papers on his desk and handed me a little paper-covered book. On the title page I read—"Why Men of To-Day is Only Fifty Per Cent. Efficient."

I took that little book home and read it. It was about the benefits of the internal bath. I might have been skeptical and have thought it was just another scheme to make money at the expense of the unwary; but I had constantly in mind the change in the Chief—if it had made a new man of him there must be something in it.

The result was that I sent for one of the J. B. L. Cascades that it told about. The book was perfectly straight-forward and I understood perfectly that the virtue lay in the cleanliness produced by pure, warm water, the Cascade being the appliance by which the cleansing process could be made convenient and effective.

That was some weeks ago—I honestly believe that my capacity for work and for play too, had just about doubled. One evidence of it is that the Chief has raised by salary. The increase for one week more than pays for the J.B.L. Cascade—I consider that a pretty good investment. It is not only the increase in my earning power and capacity for work that counts. The great big advantage to my mind is the pleasure I get out of life. I not only work better, but I eat better, sleep better, play better, and get so much more fun out of everything that my friends sometimes tell me I act like an overgrown boy. I guess they are right—I know I feel like one.

By the way, Dr. Chas. A. Tyrrell, 275 College-street, Toronto, will send you one of these books if you drop him a line.

I do not know of a better suggestion to make to anyone than to just repeat the Chief's advice to me, viz: Get the book and read it carefully. That will not cost you anything, because it is sent free. Then if you do not act, it will not be because of ignorance and the fault will be yours—not mine.

### MONDAY AT THE RUG SALE
### $15,000 SPECIMEN TO BE SOLD.

Monday's session of the great oriental rug sale, at the rooms of Courian, Bapayan & Co., on East King-street, will be conspicuous from the fact that at 4.30 o'clock there will be offered to public competition the magnificent Persian rug specially woven for the throne room of the late shah of Persia. It is a wonderful work of art, which took many years to fabricate, and is valued at $15,000, a large sum, but not exaggerated when it is remembered that for a larger specimen from the same collection, Mr. Pierpont Morgan paid $20,000. Public interest which has been well sustained during the sale, will be at its height on Monday. No more favorable opportunity has ever been available in Toronto for the securing of fine examples of oriental artists, and altho bargains are plentiful, all the stock must be disposed of. The sale will continue during this week, and those desiring to purchase will benefit by attending during the early sessions.

**Do Not Overlook Auto Accessories.**

At the Auto Show just closed a most complete list of accessories ever displayed along with the motor cars. The Hall Motor Supplies of King-street east report a large number of sales in wind shields, wind shield cleaners, garage telephones and all lines of auto accessories. They have a complete line, and control the same for the entire Canadian territory.


## HEADACHES OVER THE EYES MEAN FRONTAL CATARRH

**Apt To Get Into Ears, Causing Deafness, or To Reach the Lungs and End in Consumption.**

**You Can Cure Catarrh in Any Stage by Breathing the Healing Balsamic Fumes of Catarrhozone, and Here Is Proof.**

Mr. Uric Berault, a young gentleman who has lived for years in Sweetsburg, Que., inherited catarrh from his mother. The disease spread through his system till he was a physical wreck.

"As a child," said Mr. Berault, "I was prone to an ulceration of the mucous lining of the throat and nasal passages.

"I grew pale and emaciated, lost all desire for food, and got into such a dreadful condition that my friends said that catarrh was fairly eating me up.

"Every organ of my body seemed affected, and the doctor said it was the first stage of consumption. He advised Catarrhozone and I inhaled it ten minutes at a time every few hours, and was rewarded in a few days by a wonderful improvement.

"Catarrhozone pleased me and the doctor so well that I used it continually, and took Ferrozone Tablets after each meal, to build up my strength. In about three weeks I was quite recovered, and the doctor says no remedy but Catarrhozone could work such a miracle.

"Everyone in town knows I was just about dead with catarrh, and my cure is an evidence of what Catarrhozone can do. It is a pleasure to recommend Catarrhozone."

Two months' treatment, large size, price $1, and guaranteed. Small size, 50c., all reliable dealers, or the Catarrhozone Co., Buffalo, N. Y., and Kingston, Ont. Beware of dangerous substitutes and imitations for "Catarrhozone."



## Wilhelm Bachaus

**"A new virtuoso of the fine old type who respects the instrument upon which he plays, and reverences the music which he interprets."**

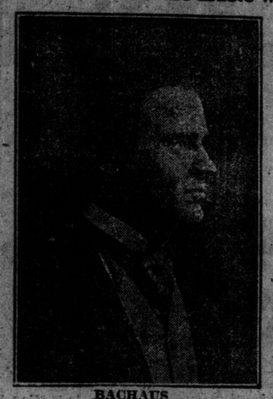

BACHAUS

Bachaus "respects the instrument upon which he plays," because he plays only upon an instrument which commands the respect—which is worthy of his art.

FOR HIS TORONTO CONCERT BACHAUS WILL USE THE

# New Scale Williams

**The Choice of Musicians**
**The Favorite in Homes**

The New Scale Williams—with its magnificent appearance, exquisite tone and faultless workmanship—is the PIANO for your home.

Get the beautifully illustrated catalogues—and learn about our partial payment plan.

***Ask to see the Brass Agraffe Harmonic Tone Prolonging Bridge***

**THE R. S. WILLIAMS & SONS CO. LIMITED**
**143 Yonge Street, Toronto**



HAMILTON HOTELS.

## HOTEL ROYAL

Largest, best-appointed and most centrally located. $3 and up per day. American plan. edt



## E. PULLAN

Buys all grades of

## WASTE PAPER

ALSO RAGS, IRON, METALS, RUBBER

Phone Adel-760 490 ADELAIDE WEST 3671f



**YOUNG MEN'S CLUB CONCERT**

OLLIVET ST. METHODIST CHURCH
Tuesday, March 5th, 1912. Good program, headed by the Elysian Mixed Quartet. Messrs. Williams, DeLaine, Twigg and Boynton.



PASSENGER TRAFFIC.

GRAND TRUNK RAILWAY SYSTEM — Canada's Double Track Line

## MONTREAL

4 TRAINS LEAVE TORONTO DAILY.
7.15 and 9.00 a.m.
8.30 and 10.30 p.m.

The 9.00 a.m. train carries Parlor-Library Car and Dining Car to Montreal, also Pullman Sleeper to Montreal and Boston.

The 10.30 p.m. train carries five or more Modern, Electric-lighted Pullman Sleepers to Montreal, also Ottawa Sleeper.

**Smooth Roadbed.**
**Finest Equipment.**
**ONLY DOUBLE-TRACK ROUTE.**

**LOW RATES TO PACIFIC COAST**
**March 1st to April 15th.**

PORTLAND, ORE.
SEATTLE, WASH.
SPOKANE, WASH.
VANCOUVER, B.C. — **$41.05**

SAN FRANCISCO.
LOS ANGELES.
MEXICO CITY. — **$43.00**

Above rates apply from Toronto.

**Grand Trunk Pacific Railway, Shortest line, fastest time, finest service, between Winnipeg, Saskatoon and Edmonton.**

For general information as to routes, stopovers, side trips, etc., call at City Ticket Office, northwest corner King and Yonge Streets. Phone Main 4209. edt



CANADIAN PACIFIC
**COLONIST RATES**
**FROM TORONTO**
**March 1st to April 15th**
—TO—

Vancouver, B.C.
Victoria, B.C.
Seattle, Wash.
Spokane, Wash.
Portland, Ore.
Nelson, B.C. — **$41.05**

Los Angeles, Cal.
San Diego, Cal.
San Francisco, Cal. — **$43.00**

Proportionate rates from other points in Ontario.

**FOR MONTREAL AND OTTAWA**

Try the 10.00 p.m. train from North Toronto, with through Electric-lighted Sleepers and Compartment Cars.

**Tickets and Reservations, 10 King Street East.**



AROUND THE WORLD

## TWO CRUISES
—ON THE—
## VICTORIA LUISE
(8,500 Tons)

From New York Nov. 12, 1912
From San Francisco Feb. 27, 1913

Will visit Madeira, Spain, Italy, Egypt, India, Ceylon, Straits Settlements, Java, Philippines, China, Japan, Sandwich Islands, with Overland American Tour.

INLAND EXCURSIONS AND SIDE TRIPS
OPTIONAL TOURS { 17 Days in India / 14 Days in Japan

Duration 110 Days Each
**$650** and up (including all necessary expenses aboard and ashore.

*"Ask anyone who has made the Cruise"*
*Write for Booklet.*

**HAMBURG-AMERICAN LINE**
**41-45 BROADWAY, N.Y.**
or Ocean S.S. Agency
63 Yonge St., Toronto.

THERE IS NO DOUBT LEFT
AS TO THE WONDERFUL FOOD VALUE OF
BOVRIL

All users of Bovril know from experience that Bovril is a valuable food and a quick reviver of strength.

This has been conclusively proved by scientific tests made by medical experts.

See The British Medical Journal Sept. 16, 1911.

The Medical Times, November 18, 1911, and other Medical Journals.

# Society.

His Honor the Lieutenant-Governor and Lady Gibson will vacate Government House for a fortnight in May, and it will be occupied by H. R. H. the Governor-General and H. R. H. the Duchess of Connaugh from the 16th until the end of May.

* * *

The Ontario Jockey Club Races commence on May the eighteenth and will be attended by T. R. H.; while a large ball to be held at the King Edward during their stay is rumored.

* * *

Her Royal Highness the Princess Patricia has graciously signified her willingness to be a patron of the Women's Art Association of Canada, and has been invited to contribute pictures to the annual exhibition in the Galleries, Jarvis-street, which opens on March 16.

* * *

A surprise party is being arranged for Friday evening to be given to a popular young married couple.

* * *

The officers and members of Ontario Society of Artists have issued invitations to the opening of the 40 th annual exhibition in their galleries, public library building, College-street, at 8 o'clock on Friday evening, March 8.

* * *

Mr. Wilfred Campbell, the Canadian poet, addressed the Women's Canadian Club of Toronto on Friday afternoon, March 1.

* * *

St. Paul's C.L. & A.A. is holding its third at home of the season on Easter Monday, April 8 at the R.C.B.C. Hall, Broadview-avenue.

* * *

The Beach Canoe Club is giving its monthly dance in the club house, Balmy Beach, on Monday evening, March 4. The following patronesses have kindly consented to be present: Mr. S. E. C. Berkinshaw, Mrs. T. N. H. Van Valkenburg, Mrs. W. J. Brandham, Mrs. F. H. B. Lyon, Mrs. A. M. Sinclair and Mrs. O. Sisley.

* * *

Hon. Clifford Sifton has left for South America accompanied by Mr. Winder Strathy. Mr. and Mrs. O. B. Sheppard, Mr. and Mrs. Phelan and Mr. and Mrs. Charlie Palmer are cruising round Florida with Mr. and Mrs. Weston of Jacksonville.

* * *

A large dinner dance is to be given at the Lambton Golf and Country Club on Saturday evening next. The officers at Stanley Barracks gave a dinner dance last night.

* * *

The annual Charity Ball under the auspices of the Hebrew Ladies' Sewing Circle will be held at the Temple Bldg. on Monday evening.

* * *

Mrs. Sweeny of the See House is not receiving during Lent.

* * *

Miss Marie Eyre left last week for a visit of two months in Winnipeg. Mr. Ernest Watt had also gone to Winnipeg and will be absent for some weeks.

* * *

Sir Edmund and Lady Walker left last week with the Mendelssohn Choir for Buffalo and New York.

* * *

Miss Flora Garrett of Niagara-on-the-Lake was in town for a short visit last week on her way to East Aurora to visit Miss Mary Bissell. Miss Gladys Hand has returned from New York.

* * *

Mr. and Mrs. Gilbert Fauquier were at the King Edward last week on their way south.

* * *

Mr. and Mrs. Norman Seagram have moved into their new house on St. George-street. Col. and Mrs. Fleming have left for Bermuda.

* * *

Miss Sylvia Pankhurst will give an address on Woman Suffrage in Association Hall on Monday evening.

* * *

Miss Catherine Welland Merritt was the guest of Mrs. Nordheimer last week and gave an address on Imperial Unity at the Margaret Eaton School under the auspices of the Dreadnought Chapter, I.O.D.E.

* * *

Mrs. Leigh Hammond is in London, Ont., the guest of Mrs. F. J. Hammond. Miss Charlotte Balfour, Hamilton, is staying with Mrs. Harold Beatty.

* * *

Mrs. Julian Sale and her daughter, Mrs. Norman G. Stewart, Lewisburg, Penn., will receive on Monday.

* * *

Major and Mrs. Murray have sold their house on Jarvis-street, and with their family have moved out to their house at the Beach.

* * *

The sixth annual concert and dance of the Bristol Association will be held on Tuesday evening at 58 Richmond-street east.

* * *

The Women's Dramatic Club of University College will give a performance of "Much Ado About Nothing" in Convocation Hall on Friday evening.

* * *

The Trinity College Lecture on Saturday afternoon, March 9, will be by Ruper E. L. Kittredge, M.A., Harvard, on "Victor Hugo."

* * *

Mrs. Harold Sewell, 83 Charles-street east, will received on Monday for the last time.

* * *

The Osoeeze Club held its monthly dance in Old Orchard Club rooms Wednesday evening. The patronesses were Mrs. W. A. Little, Mrs. F. J. Shipman, and Mrs. T. E. Vanstone. The committee in charge were Miss Gertrude Moffatt, Miss Olive Umphrey, Miss Velma Moffatt, Mr. Harvey Brown, Mr. Fred Cooke, Mr. Harry LeDrew, and Mr. Bert Brown. Others present were: Misses L. Organ, A. Lowrey, L. Hastings (Stouffville), Moffatt, J. Lowrey, I. Mitchell, L. Snell, G. Fraser, M. Haycroft, E. McMillen, G. Aogers, E. Iredale, M. Mossop, A. Christian, W. Britain, F. Halward, N. Martin, A. Thompson, E. Walker, Mrs. McNeil (Parry Sound), Misses E. Eddawes, F. Peters, A. Pursell, L. Petch, R. Vanstone, J. Brown, E. Barker; Messrs. R. Lowrey, J. B. Hastings, R. C. Hill, A. J. Lowrey, T. Hannaford, C. Snell, D. C. Powell, G. H. Irwin, K. Knoales, P. McCulloch, C. Grills, W. Squires, W. McBrien, J. LeDrew, E. Saunders, Dr. E. Hastings, W. Organ, R. Ovens, E. Paddison, F. Pringle, F. Anderson, H. Vanstone, R. J. Thompson, D. M. Serenson, F. M. Lonseh, J. H. Edwards, G. McKenzie, B. White, C. R. Watson, J. Williams, Regan.

* * *

A very pleasant time was spent on Friday evening last at the house of Mr. and Mrs. Jeffries, Markham-street, when a number of friends were entertained with euchre and dancing. Prizes for euchre being won by Mrs. W. Thompson and Mr. W. Jeffries, Miss Ellis, J. Jeffries, Miss F. Wilson, Mr. J. Murphy, Miss Dundin and Mr. Harvey.

* * *

Mr. and Mrs. Gilbert H. Patrick (the latter formerly Miss Violet Roberts), who have been visiting in Ottawa with Mr. Patrick's mother, Mrs. Geo. M. Patrick, left on Tuesday for the west. They will reside in Strathmore, Alberta.

* * *

Mrs. D. R. Nasmith, 532 Ontario-street, will receive on Monday for the last time.

* * *

Mrs. R. T. Macdonald, 45 Elm-avenue, will receive Monday, March 4, for the last time.

* * *

Mr. and Mrs. Stephen Grant, London, Ont., announce the engagement of their daughter, Lucy Adeline, to Mr. Alexander Hunter Greenlees, C.E., North Bay, son of Mr. and Mrs. Andrew Greenlees, London. The marriage will take place on March 27.

### RECEPTION AT KING EDWARD.

A brilliant reception was accorded Miss Beatrice Forbes-Robertson by the Toronto Suffrage Association on Saturday last in the yellow drawing-room of the King Edward, which was beautifully decorated with palms and flowers. Dr. Margaret Gordon wearing a handsome gown of grey charmuese with some old lace and diamonds, received her guests, assisted by Mrs. Hector Prenter and Mrs. Campbell McIver. Miss Forbes-Robertson wore a French gown of mauve grey with pearls.

NOTICE

See the Huge Display "Ad" for the Grand Opera House on Last Page of Illustrated Section

## California Girl Makes Decided Hit

**As Annimiri in "The Spring Maid," Miss Ann Tasker Scores a Complete Triumph.**

The California girl, Miss Ann Tasker, who taken the role of Annimiri, the "Spring Maid" in the delightful Viennese operetta of that name, and which played to crowded houses at the Princess Theatre during the week just passed, divided the honors with the star of the play, Miss Christie MacDonald, in point of favor with the patrons of the Princess during the engagement here, and rightly so, as it is hardly possible to imagine a better interpretation of the role than was given by the girl from over the Rockies.

Miss Tasker is one of the most charming of young ladies and has the happy faculty of getting on close terms of friendship with her audiences right at the start and this is not surprising as her acting is natural—not forced. In fact, she is as jolly off the stage as when she appears before the footlights doing one of her graceful dances.

The rise of this young lady in musical comedy has been meteoric. Just three short years ago she was a schoolgirl in San Francisco, and as she had a fondness for the stage, her parents let her follow her inclinations and she joined a stock company at the American Theatre in Frisco under the direction of Paul Steindorff. She came east in 1910 and was with a stock company in St. Louis, when her histrionic ability attracted the attention of the New York managers, Klaw & Erlanger, who engaged her for a prominent part in the "Silver Star," a musical comedy in which Mme. Genee, the famous dancer, was the star.

MISS ANN TASKER.

Last season she went to the coast with the Western "Madame Sherry" Company, taking the part of Lulu and was given a royal reception by her many friends on the Golden Slope.

The company played three weeks in San Francisco and in all the leading cities of California where the native sons and daughters were extravagant with their praise of the young lady who had left the state but three short years before, practically unknown and had come back to them a headliner. Early in the present season Miss Tasker was with the original "Madame Sherry" Company playing Yvonne Sherry, the convent girl, during the absence of Mme. Abarbonell, who was ill for some little time and the part lost none of its attractiveness by the substitution.

As Annimiri in "The Spring Maid" Miss Tasker's talents have brought her to the pinnacle of stardom. Her delightful singing and her graceful dancing combined with rare beauty and attractive stage presence have won the admiration of the thousands who saw her at the Princess during the week.

Like most noted artists, Miss Tasker has a hobby. Hers is fire brigade horses. She has a soft spot in her heart for the noble animals that have to rush out at all hours of the day and night in response to the fire gong and there is hardly a city where she ever played that she did not interest herself in the fire horses.

The Sunday World man had the pleasure of accompanying her to the Adelaide-street Fire Station Friday afternoon and was agreeable surprised at the young lady's intimate knowledge of horses. She just loves them, and like Mary's lamb, the horses seem to love her in return. And why not? She is a beautiful and charming young lady, with rare intelligence and one whose success has not given her an exaggerated opinion of herself.

Already a footlight favorite, Miss Tasker's future is most promising and when she has reached the topmost rung of the ladder of fame in her chosen profession none will say that she has not gained that distinction except by way of her energy and her own ability.

### DINNER AT GOV. HOUSE.

His Honor the Lieutenant-Governor entertained at dinner at Government House on Thursday evening, when the following had the honor of being invited: Mr. W. D. Black, M.P.P.; Mr. Sandy Grant, M.P.P.; Mr. R. H. McElroy, M.P.P.; Mr. R. J. Cook, M.P.P.; Mr Robert Sutherland, M.P.P.; Mr. J. C. Elliott, M.P.P.; Lieut.-Col. T. R. Atkinson, M.P.P.; Mr. C. M. Bowman, M. P.P.; Mr. Thomas Marshall, M.P.P.; Mr. J. Torrance, M.P.P.; Mr. J. R. Dargavel, M.P.P.; Mr. George Pattinson, M.P.P.; Mr. H. C. Schofield, M.P.P.; Mr. Albert Grigg, M.P.P.; Dr. A. E. Ross, M.P.P.; Mr. A. M. Rankin, M. P.P.; Mr. G. H. Ferguson, M.P.P.; Dr. J. McQueen, M.P.P.; Mr. C. W. Jarvis, M.P.P.; Mr. D. M. Hogarth, M.P.P.; Mr. J. Enoch Thompson, Dr. W. Harley Smith, Prof. Alfred Baker, Prof. J. Charles Fields, Mr. John Gibson, Dr. George Kennedy, his Honor Judge Denton, Mr. E. R. Rogers, J. Lonsdale Capreol, K.C., Mr. Justice Kelly, Mr. H. R. Frankland, H. L. Drayton, K.C., Mr. F. R. Heakes.

### ENGAGEMENTS ANNOUNCED.

The engagement has been announced in Chicago of Mr. Septimus S. DuMoulin, son of the late Right Rev. J. P. DuMoulin, Bishop of Niagara, to Miss Marjorie King, Chicago, the marriage to be celebrated in the spring.

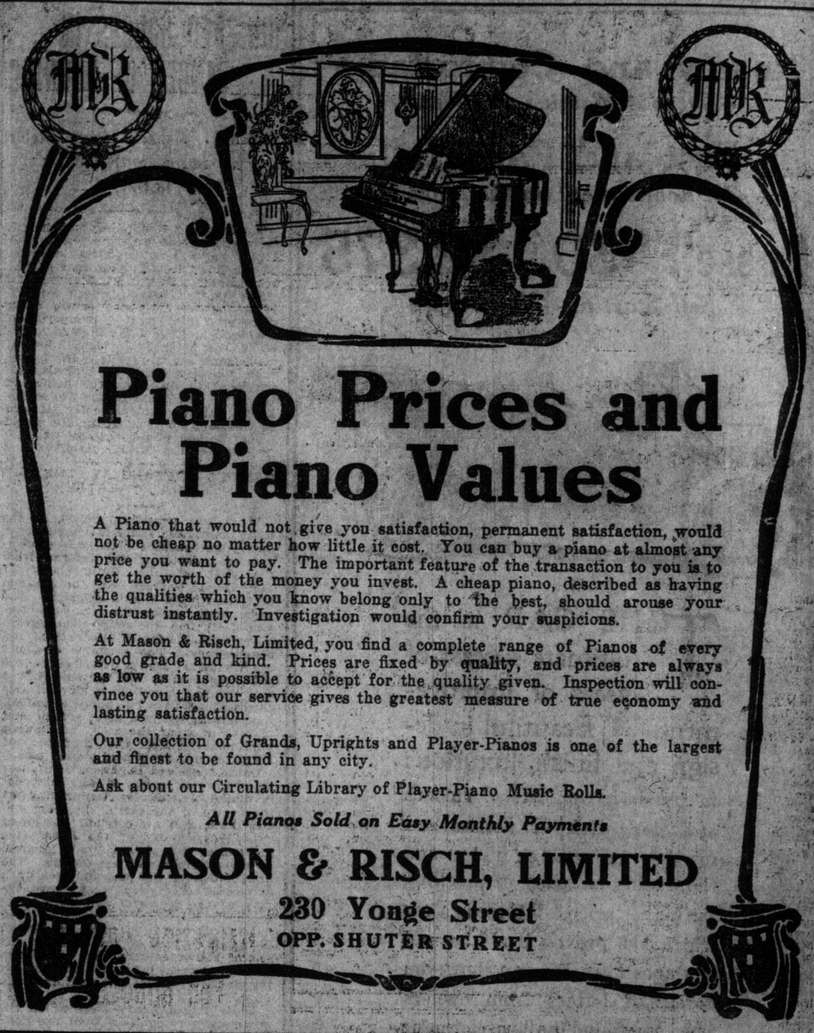

Piano Prices and Piano Values

A Piano that would not give you satisfaction, permanent satisfaction, would not be cheap no matter how little it cost. You can buy a piano at almost any price you want to pay. The important feature of the transaction to you is to get the worth of the money you invest. A cheap piano, described as having the qualities which you know belong only to the best, should arouse your distrust instantly. Investigation would confirm your suspicions.

At Mason & Risch, Limited, you find a complete range of Pianos of every good grade and kind. Prices are fixed by quality, and prices are always as low as it is possible to accept for the quality given. Inspection will convince you that our service gives the greatest measure of true economy and lasting satisfaction.

Our collection of Grands, Uprights and Player-Pianos is one of the largest and finest to be found in any city.

Ask about our Circulating Library of Player-Piano Music Rolls.

*All Pianos Sold on Easy Monthly Payments*

MASON & RISCH, LIMITED
230 Yonge Street
OPP. SHUTER STREET

### TETRAZZINI COMING

**Her Cadenzas and Trills Excite the Amazement of the Multitude.**

Mr. Solman has again succeed in arranging a Toronto date for this greatest of all coloratura sopranos, and she will sing at Massey Hall on April 16. The celebrated diva has just opened her second tour this season with a concert in New York, when every seat in the vast Hippodrome was occupied and hundreds of chairs for the overflow were placed on the platform and in every nook available. In the florid operatic melodies she aroused the wildest enthusiasm by the beauty of her great voice, and the vocal skill which guided her in delivering the coloratura passages with that ease of emission that has placed her in the ranks with three or four great sopranos of this generation. Her cadenzas amazed and her trills and runs startled. The high notes retained their luscious quality, and the listeners marveled at the phenomenal range and the pure beauty of the voice. Tetrazzini is now at the zenith of her powers and her second appearance in this city is one of the most superb attractions of the season.

### T. M. A. BENEFIT.

If a man has no show at home, he can go to the Princess Theatre Friday afternoon, March 15, and see a good one, the like of which only happens once a year. Upon this occasion the gay soubret, demure ingenue, mysterious magician, caustic cartoonist, dainty dancer, active athlete, comic comedian, merry musician, clever contralto, splendid soprano, American actor, British baritone, Parisian pantomimist, Italian impersonator, Russian raconteur, German gogueties and Canadian chorus will be on hand to entertain in regal fashion those who will assemble, and to benefit the Theatrical Mechanical Association.

Heretofore it has been the custom, at these gatherings to give souvenirs to lady patrons, this custom will be discontinued, and instead, part of the proceeds will be distributed among the local charitable institutions, thus proving that the T.M.A.'s first and last thoughts are to help those who are unable to help themselves. This is a noble cause, push it along. Box office opens Tuesday, March 12, 9 a.m.

DRUNKENNESS CAN BE CURED

Old Fallacy That Drunkenness Cannot be Cured Exploded.

Many men drink who desire to stop the habit. Whiskey, however, has undermined the constitution and created a craving that is not to be denied, and the man must have whiskey or something that will remove the craving and build up the system and restore the nerves.

Samaria Prescription stops the craving, steadies the nerves, builds up the general health and makes drink actually distasteful and nauseous. It is tasteless, and odorless, and can be given with or without the patient's knowledge, in tea, coffee or food. It is used regularly by physicians and hospitals. It has cured thousands in Canada, and restored happiness to hundreds of homes.

Read what Mrs. G—— of Hull says of it and what it did for her:

"It is four months to-day since I started to use your remedy. I followed the directions and had the best of results. One week after I started using your remedy the patient stopped drinking and has not drunk a glass of liquor since. I hope you will accept my heartfelt thanks. Hoping God will bless your remedy wherever tried, I remain,

"MRS. G——, Hull, Que."

(Name withheld by request.)

Now, if there is anyone in your town who needs this remedy tell them of it. Practical philanthropy can take no better form. If you have a husband, father, brother or friend who drinks, help them help themselves. Write to-day.

A FREE TRIAL PACKAGE of Samaria with booklet giving full particulars, directions, testimonials, price, etc., will be sent in a plain sealed package to anyone mentioning this paper. Correspondence sacredly confidential. The trial package alone has often cured. Write to-day. The Samaria Remedy Company, Dept. 83, 49 Colborne Street, Toronto, Canada.

Also for sale at Bingham's Pharmacy, 109 Yonge Street. Also at Doak's Pharmacy, 1470 Queen West.

MICHIE'S
GLENERNAN
SCOTCH WHISKY
A Blend of Pure Highland Malts
BOTTLED IN SCOTLAND EXCLUSIVELY FOR
Michie & Co., Ltd., 7 King St. W.
TORONTO

Music and an Unexcelled Cuisine.

American Dinner 6 p.m. to 7.30 p.m.
Sunday Dinner 1 p.m. to 2.30 p.m.
Single Meal 75c, Special rate by meal tickets
A la Carte 8 a.m. to 12 p.m.
After-theatre parties a specialty.

Arlington Hotel,
Corner King and John sts.

IVERHOLME 74 St. George Street
MRS. STEPHENSON, Proprietress.
Successor to Mrs. Helliwell. Phone College 1079.

A. & R. BLACKBURN AND SONS
PIANOS
276 COLLEGE ST.

### MOTOR LEAGUE BANQUET.

The annual banquet of the Ontario Motor League was held at the King Edward last week when the table was laid for 100 people, and the decorations were of daffodils and other spring flowers. The guests at the head table were: Mr. Noel Marshall, Mr. Paul D. Sargent, Mr. George H. Gooderham, M. P.P.; Dr. Preston, M.P.P.; Hon. A. L. Sifton, Mr. W. G. Trethewey, Hon. W. H. Hoyle, Hon. W. K. McNaught, Mayor Geary, D. B. Hanna and Dr. Reaume.

### Commercial Telegraphers' Ball.

The Foresters' Hall, College-street was the scene of a most enjoyable entertainment last Tuesday night, under the auspices of the commercial telegraphers of the city. A program of dances was furnished, and an excellent orchestra enhanced the enjoyment. The moonlight waltz was presented in a most artistic manner. Among most noted out-of-town visitors were: S. J. Konenkamp, Chicago; Mr. Campbell, Vancouver; M. M. MacKay, Montreal; Percy McLean, Calgary, and John E. Holmes, Winnipeg. Also: Messrs. W. Montgomery, V. J. Fleury, Alex. Strachan, Wm. Pretty, Bowleer, Parker, W. Tobin, F. Young, Padden, Geo. Simpson, Alex. Hill, Cantwell, C. G. Galbraith, Jummis, Higgs, Funston, Hy. Hay, C. Ellis, McCrimmon, Baldrick, E. Erb, C. E. Hill, N. Souch, L. VanEvery, J. G McTaggart, H. B. Winters, E. Brown, Hy Phillips, David Campbell, J. Hislop, Stafford, Stevens, Geo. Walken, T. Twohey, H. V. Heffernan, A. O. Galbraith, Geo. Slade, Noble, Glenfield, L. Parrott, Crabbs, Jas. Dalzell, C. Worke, J. J McAuliffe, Jno. Barlow, Merriton, Stayzer, Fred Servos, Swain, Wm. Watts, Fuller, Geo. Carter, M. Jackson, J. E. McKeever, Hallett, Hy. Clark, Miller, Jas. Troyer, Jas. Lake, Slaughter, Harry Barthlemas, Harry Pretty, Taylor, E. Woods, Austin Meredith, F. Moore; Misses E. Buckle, Robson; Mrs. Pearson, Misses Parton, Blyth, Clegg; Mrs. Wm. Watts, Mrs. C. E. Hill; Miss Soby; Mrs. Hallett; Misses H. Tibbs, Phillips, Doherty; Mrs. Alex. Strachan; Miss M. Kew; Mrs. Harry Barthlemas; Misses M. Gilmour, Edith Orill, Houghton, McCulloch; Mrs. Baldrick; Mrs. L. Vantvery Mrs. J. G McTaggart; Misses G. Emerson, R. Brown, Payton, Harlock; Mrs. D. Campbell, Mrs. Jas. Hislop, Mrs. Stafford, Mrs. Stevens, Mrs. G. Walkem; Misses M. Twohey, Galbraith; Mrs. Geo. Slade, Misses Richardson, Delaney, C. Jenkins; Mrs. Crabbs, Miss Crabbs, Mrs. Jas. Dalzell, Mrs. Lawick, Misses B. Sharp, B. Treleaven, V. Parsons, Knapp, Parker, Gertrude Nixon, Sinclair, M. Hilliard, Powley, Moore, M. Bates, Mrs. Alex. Hill, Misses H. Hill, V. Hill, M. Hodge, Kelly, Higgs, Mrs. Hy Hay, Walker, R. Rogers, V. Rogers, N. Irwin, N. Lowick, A. Walker, I. Olmsted, E. Spencer.

### RELIGIOUS SERVICES.

**ANGLICAN CHURCH**

ST. BARNABAS, Parish of Chester, corner Danforth and Hampton Avenues, near Broadview terminus. Rector, Rev. Frank Vipond. Services to-morrow, 8 a.m. and 11 a.m., Holy Communion; 4 p.m., Baptism; 7 p.m., Evensong. Evening, Rev. J. Price, Manchester, England. 67

A Woman's Sympathy

Are you discouraged? Is your doctor's bill a heavy financial load? Is your pain a heavy physical burden? I know what these mean to delicate women—I have been discouraged, too; but learned how to cure myself. I want to relieve your burdens. Why not end the pain and stop the doctor's bill? I can do this for you and will if you will assist me.

All you need do is to write for a free box of the remedy which has been placed in my hands to be given away. Perhaps this one box will cure you—it has done so for others. If so, I shall be happy and you will be cured for 2c (the cost of a postage stamp). Your letters held confidentially. Write to-day for my free treatment. MRS. F. E CURRAH, Windsor, Ont.

Consider Only the Best

The piano question is peculiar unto itself. Everything about a piano is vital to its tone or life and a weakness anywhere proves eventually to be like the bad apple in the barrel. In other words, there can hardly be a "pretty good piano"; it is good, or it is not good.

The Gerhard Heintzman Canada's Greatest Piano

has no weak feature. It has a construction, tone quality and finish that eminent musicians, music lovers, yes, and competitors look to with respect.

And this is no new thing—it has been true for a generation.

*There can be no wiser choice than a GERHARD HEINTZMAN PIANO.*

Your present instrument taken as part payment and convenient terms arranged.

GERHARD HEINTZMAN LIMITED
41-43 Queen Street, West
(Opposite City Hall)
TORONTO
New Salesrooms in Hamilton next to Post Office

"YE OLDE FIRME"
HEINTZMAN & C.° LTD

*The beauty and nobility of tone*

# HEINTZMAN & CO. PIANO

gives it a pre-eminent place in the most cultured musical circles.

Why take a chance with an inferior instrument? You buy a piano for a lifetime—not for a day. This great Canadian-made Piano has stood the test of half a century.

—Your old piano taken in exchange.

PIANO SALON: 193-195-197
Yonge Street :-: Toronto, Can.

## Society at the Capital

Their Royal Highnesses the Duke and Duchess of Connaught, have issued invitations for a skating party on Monday evenin, March 4.

Commander Roper, R. N., who has resided in the Capital for the past two years and who during his stay has been exceedingly popular, has returned to England, his term of office in Canada having expired.

Captain and Mrs. Alan Palmer of Kingston are returning shortly to the Capital to reside, Capt. Palmer having been appointed to the headquarters staff of the adjutant-general.

As usual luncheons have been the popular entertainment during the week. Mrs. W. P. Davis entertained at one recently, when her guests were Mrs. Charles Harris, Mrs. John Gilmour, Mrs. Frank Anglin, Mrs. Collingwood Schreiber, Mrs. J. C. Bate, Mrs. Geo. Paley, Mrs. Frank Oliver, Mrs. S. H. Fleming and Mrs. W. H. Davis. Mrs. George Barnard of Victoria, B.C., was the hostess of a charming gathering of the same kind, given in special honor of her guest, Miss Ethel Baldwin of Toronto, at the Country Club, when covers were laid for sixteen guests, some of whom were Mrs. Toni Keefer, Miss Fanny Pipes of Amherst, N.S., Miss Supple of Pembroke, Ont., Mrs. Charles Thomas of Victoria, B.C., Miss Morna Mackenzie, Miss Grenside, Miss Eileen Doherty, Miss Montizambert, Miss Lemoine, Miss Crombie, and Miss McLeod Clarke.

Miss Gladys McCormick of Toronto is the guest of her aunt, Mrs. William Sharpe of Manitou, Man., at the Alexandra and a bright little luncheon was given in her honor by her hostess, when ten young girls were the guests.

Mrs. Arthur Broderick was the hostess of a charming luncheon followed by a game of bridge, her guests being Mrs. R. L. Borden, Mrs. Russell Blackburn, Mrs. Hugh McLachlin, Mrs. W. B. Northrup, Madame Albertine of Toronto, Mrs. Edgar Rhodes of Amherst, N.S., Mrs. J. S. Ewart, Mrs. Charles Harriss, Mrs. Gerald Bate, and Mrs. H. B. McGiverin.

Hon. Sydney Fisher was the host of a delightfully arranged dinner during the week, covers being laid for twelve guests at a table bright with crimson carnations. Those present were: Rear-Admiral and Mrs. Kingsmill, Hon. Frank and Mrs. Oliver, Hon. Jules and Madame Tessier, Col. and Mrs. J. W. Woods, Mrs. Wm. McDougall, and Mr. and Mrs. Collingwood Schreiber.

Another of the bright dinners of the week was that given by Col. and Mrs. J. M. Woods, when covers were laid for twenty guests. The table arrangement of flowers was extremely attractive, being of pink tulips and lily-of-the-valley in profusion.

Invitations have been sent out by Mrs. Hugh Fleming for the marriage of her sister, Miss Winnifred Gormully, to Mr. William Donaldson Erwin, of Riga, Russia, which will take place in St. Alban's Church on Wednesday afternoon March 6, with a reception afterwards at the residence of Mr. and Mrs. Fleming in Bessorer-street.

Bridge parties were given recently by Mrs. J. L. Turriff, this being in honor of Lady Laurier, Mrs. Montagu White, Mrs. George E. Foster, when six tables of players enjoyed the game. The Misses McLachlin and the Misses Sauvalle, the latter being in honor of Miss Florange Nantel of Montreal who is the guest of her uncle, Hon. Bruno Nantel, minister of inland revenue.

Miss Estelle Nordheimer of Toronto is the guest of her sister, Mrs. Charles Cambie and Mr. Cambie and will later visit Mr. and Mrs. E. S. Houston in Wilbrod-avenue.

Their Royal Highnesses the Duke and Duchess of Connaught, with the entire vice-regal staff, had made arrangements to visit Mr. J. R. Booth's lumber camp at Madawaska on Tuesday and Wednesday, but a severe attack of sciatica, from which His Royal Highness is suffering, prevented their doing so. It is expected that His Royal Highness will be better in a few days, however.

The skating competition which took place at the Arena on Monday evening, resulted in a complete win for the members of the Minto Club in Ottawa. Among those who came to town for the event were a party from Boston, including Mr. Nathaniel Miles and Mrs. Miles, Mr. Windsor Weld and Miss Theresa Weld, Mr. George Atkinson, Jr., Miss Eleanor Crockett, Mr. Edward M. Howland and Mrs. Channing Frothingham. The Grey Skating Club of Montreal was represented by Miss Edith Watt, Miss Ah. Ewan, Miss Frances Watt, Miss Jeanne Chevalier, Mr. N. M. and Miss Sproule, Mr. Alan R. Richardson, Mr. A. C. Piddington, Mr. N. Scott. The winners of the various contests were: Miss Elinor Kingsford of the Minto Club, who captured the ladies' cahmpionship cup, D. H. Nelles and Miss Elinor Kingsford, who came first in the doubles, Miss Oswald Haycock and Mr. Davis, coming first in the waltzing contest, and the fours were won by the Misses Isabel Sherwood and Ada Davison and the Messrs. R. B. Veirs and P. H. Chrysler. The Minto Cup was won by Mr. D. H. Nelles. Those acting as judges were: Mr. Louis Rubenstein of Montreal; Mr. Harry Southa of Ottawa; Mr. J. J. Cawthra of Toronto, and Mr. Atkinson of Boston. Everything was conducted without a hitch, and after the skating contests a most enjoyable banquet was held at the Russell Cafe. Some exceedingly interesting and graceful figures were executed by the members of the Boston Club, who are extremely proficient in the art and afterwards went on to Montreal to take part in the contests in that city.

The Archbishop of Ottawa and Mrs. Hamilton have been the recipients of showers of congratulations on the completion of their fiftieth wedding anniversary which they will celebrate immediately after Easter.

The Rt. Hon. R. L. and Mrs. Borden entertained at a dinner recently when their guests were the Premier of Prince Edward Island and Mrs. Mathieson, Hon. Rufus Pope and Mrs. Pope, Mr. Gerald White, M.P., and Mrs. White, of Pembroke, Mr. W. H. S. Sharpe, M.P., and Mrs. Sharpe, of Manitou, Man., Mr. N. H. Stevens and Mrs. Stevens of Vancouver, B.C., Mr. A. L. Davidson, M.P., and Mrs. Davidson, of Middleton, N.S., Dr. Steele, M.P., and Mr. Reginald Macdonald.

Miss Ottilie Fellowes has left for Toronto where she is the guest of her cousin, Miss Marjorie Fellowes.

Mrs. Arnold Ivey of Toronto is expected in town in a few days and will be the guest of Hon. Senator and Mrs. Lougheed.

Mrs. J. H. Doane, Isabella-street, on Monday and not again.

Mrs. Fred W. Matthews, 235 Spadina-avenue, will not receive on March 7 owing to illness.

NORDHEIMER PIANOS

IT is the life of the piano's tone which makes the good work of the builder impressive.

The tone quality of the Nordheimer is as lasting as the life of the instrument.

Whether it is a Concert Grand or a Boudoir Upright you will find the same full quality tone—the same minute attention to building details—the same artistic taste displayed in design and finish.

The Nordheimer Upright was used exclusively by the Montreal Opera Company during its two week engagement in Toronto. The director of the Orchestra has expressed himself in unstinted praise of the instrument. "We could not ask for a better piano," is the way he puts it. "There was a splendid full tone of rich sonorous quality."

We have at present a number of slightly used Upright Pianos at greatly reduced prices, among them a Steinway, practically new, at $500.00.

THE NORDHEIMER PIANO AND MUSIC COMPANY, LIMITED
15 KING STREET EAST, TORONTO
Branches and Agencies over the whole Dominion

We have always in stock a complete assortment of Sheet Music, Music Books and Theoretical Works for Students and Teachers.

BIGGER AND BETTER THINGS.

At the Garden Theatre—A talk with Manager Leon Brick.

Readers of this publication, especially those interested in the better kind of motion picture theatre are referred to the announcement concerning the change of policy at the Garden Theatre on College-street.

To The World, Manager Brick said that he thought the time had come when a change along the lines specified in the advertisement would be very much appreciated, not only by many of his patrons, but by dozens of people who would like to visit the Garden, but did not due to the crowding, and patrons continually going up and down the aisles.

We note that a still better and more perfected film service will be shown. The very creditable musical organization known as the Garden Theatre Orchestra and Vocal Quintette will be increased by two artists of repute, and will be under the direction of an instrumental soloist of international fame.

The prices which go into effect tomorrow, at which time the new policy goes in force, will be as follows: Matinees, all seats 10c; evenings, lower floor 20c, balcony 10c; the number of tickets sold limited to seating capacity only. "A complete exhibition of one hour and forty minutes will be given each night, the first commencing at 7.15, the second and last at 9.35, closing at 10.35.

The Garden has come nearer to the legitimate theatre in its policy than any similar institution that comes to our mind. Instead of opening its doors at 9, 10 or 12 o'clock in the morning and running continuously until 11 or 12 o'clock at night, it has never opened until two o'clock, then closing at five o'clock, the closing down at this hour being so that the house can be thrown wide open in order to be thoroughly aired out and cleaned up for the evening performance which ended at 10.30.

Quite recently a most rigid inspection was made of all theatres in Toronto. When finished with the Garden the inspector paid a high compliment to the manager, particularly did he refer to the care taken in keeping things right, and proper outside of the exits, and in closing, emphasized the fact that the most remote corner in under and back of the stage was as clean as any spot in the front of the house.

In conclusion the manager said: "I believe in the better things in life, good books, good music, plenty of fresh air, the home, and the theatre, and am not unmindful of the fact that better things cost more money. The Garden Theatre has been run in a strictly first-class manner. Attention to hygiene, sanitation, ventilation, good pictures and good music have been uppermost in my mind, but I, of course, know that things have not been absolutely perfection, and I am not foolish enough to think that I can make them so, but I can improve matters greatly, and am very glad to do so, and change the order of things principally on account of the many requests both by word of mouth and by letter. The new policy will be given a fair trial, and if the box office tells me that the motion picture theatre is a strictly five and ten cent proposition, and the public view it from that standpoint, back to the policy which has been 20 cents worth for ten cents, instead of continuing 50 cents worth for 20 cents.

GUNN—MOFFATT.

The marriage took place very quietly yesterday, only the immediate families being present, of Miss Phyllis Covert Moffat, daughter of the late Countess Broglia d'Ajano, to Mr. William Hamilton Gunn. St. Andrew's Church, King-street, was decorated with palms, ferns and Easter lilies, the Rev. T. Crawford Brown performing the ceremony and Dr. Norman Allen playing the wedding music. Mr. J. Ernest Wright gave away the slender young bride who looked charming in her wedding gown of cream-bordered charameuse draped with a beautiful scarf of old Italian lace, which had belonged to her mother. The gown was embroidered with rhinstones and caught with sprays of orange blossoms, the same flowers holding the lace to her golden hair. She carried a shower of lilies and orchids and wore a diamond and pearl pendent, her gift from the groom. The attendants were Miss Frances Macdonald, maid of honor, and Miss Alice Strachan Johnston, flower girl, Mr. Douglas Wright, best man, and Mr. Hugh Barwick and Mr. C. Alexander Hamilton, ushers. The maid of honor wore pale grey satin veiled with smoke grey, pale pink and grey hat with roses and carried pink roses, her present from the groom being a bar pin set with pearls and peridots. He gave the same to the little girl who was in a French lingerie frock over pink, pink and white hat and pink roses. Mrs. Wright wore a handsome velvet and voile striped gown in shades of purple with velvet hat to match. Mrs. Strachan Johnston was in grey poplin veiled with pale blue ninon, black velvet picture hat, le jaune with pink roses. The bride and groom left for Prince Albert, the traveling gown being a very smart three-piece dress of dark blue shot taffeta with silver and velvet, grey hat with pin roses and a sealskin coat.

A pleasant evening was spent at the home of the Misses Dolly and Daisy Bayley, 86 Baldwin-street, on Wednesday evening; progressive euchre being played. Prizes were won by Miss M. Nixon and Mr. Howard Annis. After refreshments games and dancing were enjoyed. Those present were: The Misses M. Marshall, E. Phillips, F. Farquharson, B. Sherrion, M. Nixon, L. Herron, E. McKay, J. Thomas, M. Thomas, A. Coad, S. Coad; Messrs. A. Kelly, H. Annis, L. Francis, G. Thompson, E. Smith, W. Mercer, E. Glauser, M. Sinclair, J. Bayley, E. Brennan.

Mr. Harold Balfour left on Saturday for Hamilton and London, Ont.

Mrs. Lou F. Scholes, 60 Kendall-avenue, Friday, March 8, for the last time this season.

Miss Blanche Miles was the hostess of a small bridge party on Friday night.

Mr. and Mrs. Victor Barber, Markham-street, announce the engagement of their youngest daughter Ethel May to Percy G. Armstrong, youngest son of Mrs. Jno. Armstrong. Wedding to take place in early part of June.

Lady

There is one perfume with which you are certain to be delighted, and that is

CORSAN'S

Pomander

— delightfully fragrant odor, with splendid lasting qualities. You can obtain it from your druggist.

A free sample will be given to every lady attending the matinee at the Royal Alexandra Theatre on Thursday afternoon.

Brown's Home-Made Bread

No amount of talk or reading will really change your mind on what's what in bread.

You must Test by Taste, and when you do test Brown's Bread it's an easy guess to say that your verdict would be for the driver to call daily.

5c

Phone Main 5428.

Roller Skates

GIVEN AWAY

What boy and girl would not like to have a pair of these dandy skates FREE. They are new and up-to-date, a very strong and good looking extension skate. Best rubber cushions, and will turn in a 3 inch circle. Extend from 7½ to 10½ inches.

Now you can get a pair of these beautiful skates easy enough. Simply write us to send you $4.50 worth of our Special Easter and Assorted Post Cards without cost to you, re them to your friends at 6 for 10 cents—we will trust you with the cards and the money until all are sold—then return the money to us and we will promptly send you the skates.

A number of your friends will be buying Easter Cards. Ask them to buy from you. These cards sell themselves—everybody likes them—you only have to show them and they will pick out the ones they want. It's easy enough and you get your fine new pair of skates for nothing. If you would like to see these easy selling Post Cards first, send us your name and 5 cents and we will send you a 10c. package containing 6 lovely cards.

*These skates delivered Free to destination.*
Overland Merchandise Co.,
Dept. E Toronto

DISSOLUTION OF PARTNERSHIP
THIRD WEEK OF THE
Gigantic Auction Sale
of Courian, Babayan & Co's
Large Stock of High-class
ORIENTAL RUGS
At the Art Rooms, 40-44 King Street East. Sale to be continued
Every Afternoon Next Week
commencing at 2.30 each day.

This unprecedented Sale has been gathering force from the start, and a new record is being made every succeeding day. $100,000.00 worth of Rugs remain to be disposed of still, every piece being the careful selection of the finest abroad. An opportunity to buy goods below their value in the Orient. Catalogues on application. Seats for Ladies.

CHAS. M. HENDERSON & CO., Auctioneers

On Monday, March 4th, at 4.30 p.m. will be offered and sold to the highest bidder, without any reserve, the celebrated silk throne carpet, valued at $15,000.

A WINDSOR LADY'S APPEAL.

To All Women: I will send free with full instructions, my home treatment which positively cures Leucorrhoea, Ulceration, Displacements, Falling of the Womb, Painful or Irregular Periods, Uterine and Ovarian Tumors or Growths, also Hot Flushes, Nervousness, Melancholy, Pains in the Head, Back or Bowels, Kidney and Bladder troubles, where caused by weakness peculiar to our sex. You can continue treatment at home at a cost of only about 12 cents a week. My book, "Woman's Own Medical Adviser," also sent, free on request. Write to-day. Address: Mrs. M. Summers, Box H 865, Windsor, Ont.

# FEAR ROOSEVELT WILL GO TO POST AS A THIRD MAN

Continued From Page 1.

enemies he has made" is a good slogan for a candidate from New York, when the New York politicians refuse to support him.

Much more serious would it be for Mr. Taft if he was unable to get an indorsement for re-nomination from the State of Ohio. Ohio is not much west of Toronto, but the Alleghany Mountains still mark the limits of the "east" in the United States. Ohio people call themselves westerners, and are much more in sympathy with Iowa and Kansas than they are with New York and New Jersey. Thus it comes that the Progressives are strong in the president's state. Not by accident did Col. Roosevelt announce his platform in the Capital of Ohio. The Toledo Blade, a paper of wide influence, is outspoken for Roosevelt, and upon the announcement of his candidacy spread a first page editorial across three columns, opening thus:

Roosevelt and victory.
Taft and defeat.

That is the choice that confronts the Republican party in the state and nation to-day—a choice more momentous, farther-reaching in its influence upon the destinies of the Republic, than any that any party has faced since the black days of the civil war. The virile, patriotic declaration of Colonel Roosevelt placing himself at his party's call has drawn the issue sharply. Evasion and indecision are at an end. The Republican party must make the choice—and now.

What the decision will be there is. The Blade believes, no question. That Ohio, regretfully, reluctantly, but overwhelmingly, will refuse its futher support to Mr. Taft there is no shadow of doubt. The president, who, three years ago entered the White House with the fullest measure of faith and good will of his own state, regardless of party lines, has lost that faith and good will.

For President Taft is out of tune with the times. He has lost step with the rapid march of human progress. He has no place in the movement for human liberty that is marching across the world, wrenching a duma from the Czar's reluctant hands, driving a monarch from Portugal's borders, breaking out that banner of a Chinese republic and spurring the whole people of our own land to a compelling demand for the fuller and truer democracy.

"MY SPEAR KNOWS NO BROTHER."
—New York World.

### Machine Well Oiled.

The papers opposed to Colonel Roosevelt are beginning to catch their breath again and declare that no stampede has followed the announcement of his candidacy. The Taft forces they say have not been thrown into disorder. The machine of the standpatters they say is still running smoothly, and the steam roller of federal patronage will flatten out any anti-Taft sentiment among the Southern delegates. As tho in answer to the eight governors who memorialized Colonel Roosevelt to be a candidate, nine Republican governors telegraphed. The New York Tribune in favor of Taft. The Tribune thinks that a majority of Republican governors favor the president's renomination, but they are certainly displaying no such activity and enthusiasm as Johnston, Stubb, Glasscock, and the other governors who are outspoken for Roosevelt.

In some of the states all of the Republican voters will have a chance to express their presidential preference. Should the primaries go overwhelmingly for Roosevelt the politicians will be quick to jump and the whole contingent of the Southern delegates will fall heavily on the side of the ex-president, but should there be no such overwhelming popular manifestation the politicians may go ahead and renominate the president.

### Will Roosevelt non the Nomination.

He has always been "regular." In 1884 he refused to follow his closest friends, all of whom were mugwumps, and supported Blaine, solely because he was the nominee of the party. The New York Sun, The New York World and other papers hostile to the ex-president, say that he broke his word respecting a third term and is liable to break his word respecting his course during the campaign, should he be defeated for nomination. A trenchant, almost vicious attack along this line is made editorially by The Philadelphia Record, which says in part:

Mr. Roosevelt says he will adhere to his present decision until the convention has expressed its preference. Medill McCormick indicates plainly enough what will happen after that if the preference shall not be for Mr. Roosevelt.

This man McCormick, who betrayed Senator LaFollette, is the fit manager of the headquarters of the man who has betrayed himself, his friend and his party. We learn from McCormick's statement that the proposition has been made to Mr. Roosevelt that in the event of his failure to get the Republican nomination he should form a third or People's party. Mr. McCormick says: "From an authoritative source it was learned to-day that Colonel Roosevelt did not look upon the proposition with favor, and in effect stated that such a proceeding was out of the question."

Did Caesar put away the offer of the crown upon the Lupercal more languidly than that? How does this language compare with that in which he declared he would not be a candidate for a third term? And yet that declaration has gone to the waste basket. Nothing in political action is more treacherous than to go into a convention and seek its nomination with the purpose, in the event of failure, of seeking a nomination elsewhere and undertaking to defeat the selection of the convention. This is a fit program of duplicity and turpitude for Theodore Roosevelt and Medill McCormick, who used Senator LaFollette as a blind until the time came for opening Roosevelt headquarters.

The purpose of Mr. Roosevelt is to get the Republican nomination if he can, and if he cannot he will tear up the pledge that the cunning McCormick makes for him, and will put himself in the field as the candidate of the radicalism of all parties.

### Looking for a Precedent.

Politicians are seeking some political parallel in the past to the present situation. They turn not unnaturally to the Republican convention of 1880, but there is no analogy between the situation then and now, except that Grant wanted a third term. Grant was brought out by Roscoe Conkling, Don Cameron and others, in a desperate effort to defeat James G. Blaine, then the idol of the Republican party. They succeeded in keeping the nomination from Blaine, which they could not obtain for Grant, and Garfield, a dark horse, was nominated. The feeling against a third term hurt Grant, but he suffered much more from his record as president. Conkling, in presenting Grant's name to the convention, said that the "Anti-third term hydrophobia will pass with the political dog days, which have engendered it." The situation, however, differed from the present one because Roosevelt resembles Blain, not Grant. The situation in 1884 is more analogous; then Blaine wrested the nomination from President Arthur, who was a candidate for a second term.

Naturally the opponents of Roosevelt are making much of the popular prejudice against a third term, and of his own declarations on that subject in 1904 and 1907. They are laying too much stress upon his alleged inconsistency. If Roosevelt is beaten it will be because the feeling against a third term is invincible, and not because of any popular resentment against him for changing his mind. The anti-third term feeling does exist, and is stronger than the city newspapers understand. If Roosevelt can overcome it, it will mean that the people are prepared for a brief dictatorship, and an entire re-drafting of the constitution. Taft's great strength and Roosevelt's great peril lie in the fact that the American people, in spite of hysterical outbursts, are the most conservative people on the face of the earth. They rival the Chinese as ancestor-worshippers, as impatient submission to abuse of power. But the warlike revolution in China may vestibule a peaceful revolution in the United States.

### Both are Busy.

Meanwhile neither the president nor the ex-president is going to permit any grass to grow under his feet. Mr. Roosevelt will make no extended tour, but will deliver a number of addresses. The president expects to answer these addresses as well as the famous Columbus speech, and has arranged to visit Chicago, Savanagh, Boston and New Hampshire, as well as several towns and cities in Ohio. He speaks at Toledo on March 8, and later on in Youngstown and Massalon. Truly times are changing fast!

Forty years ago it was considered in bad taste for a presidential nominee to even vote on election day; twenty years ago it would have seemed strange for the president of the United States to promote his own re-election by delivering a partisan speech; to-day, we have the president taking the stump to promote his own nomination by the political party to which he belongs.

### A Compromise Candidate.

There seems to be little interest in what the Democrats may decide at their National Convention, yet many shrewd observers believe that the Baltimore convention will name the next president. The New York Press, a staunch Republican paper, insists that neither Taft nor Roosevelt can be elected. It is searching with a lantern for an available compromise candidate. Mr. Justice Hughes has been named, but it cannot be said that the nomination has been seconded. Either Taft or Roosevelt will be nominated however, and there is always a possibility of Roosevelt as a third candidate.

The Democrats are building such hopes on the factional fight among the Republicans that they are almost afraid to breathe for fear they will burst out laughing and betray themselves. They want the Taft and the Roosevelt armies to continue their civil war and to keep on forgetting that there is a Democratic party. Leader Underwood in the house has evidently chloroformed the Democratic majority. Instead of rushing thru a low tariff bill to reduce the cost of clothing and food, a parcels post bill, and other measures loudly demanded by the people, they have faltered and paltered and parleyed, and done everything in a timid half-hearted way. They have refused to vote any more [illegible] tariff board, which will not be an unpopular move, but they have done nothing themselves in the way of tariff legislation. The New York World and other Democratic papers have been warning the Democrats in the house that they are trifling away their time.


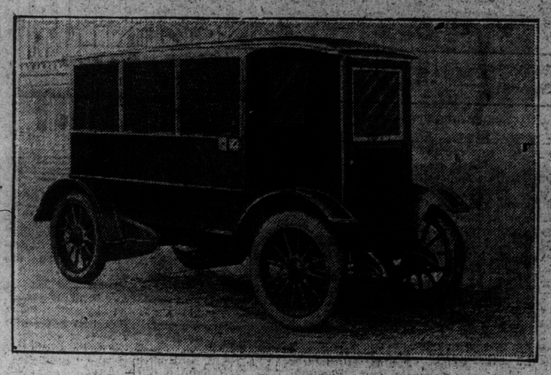

# Your Delivery Problem Solved

Peck Electric, Limited, manufacturing the only electrically-propelled vehicles in Canada, have made a special study of Canadian conditions, and can demonstrate to you that their standard delivery models are built to meet Canadian conditions, and are the sanest, quickest, and most economical form of delivery to date.

An opportunity to demonstrate our commercial or pleasure cars is solicited.

We clean, charge, store and inspect at our factory and deliver to you.

*The Car That Excels*

Write for Booklet C, or phone Main 3216.

## Peck Electric

*Limited.*

Factory—Showrooms and Garage—Corner Jarvis and Adelaide Sts., Toronto.



*Study the Figures—These Are the Trucks*

# KELLY MOTOR TRUCKS

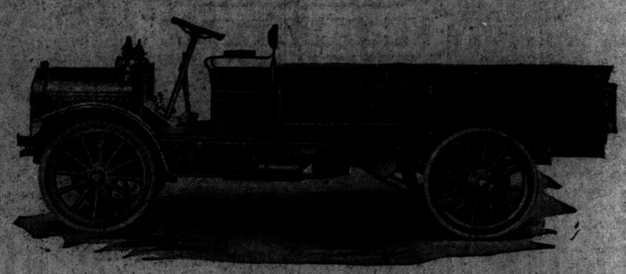

1 1-2 TON KELLY TRUCK

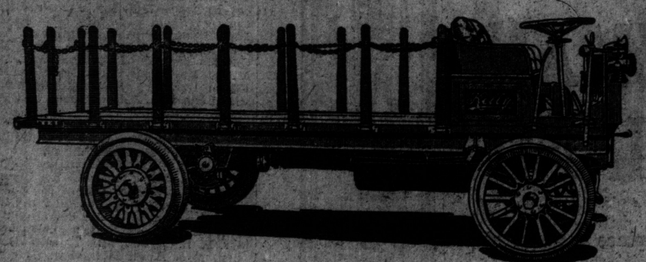

3 TON KELLY TRUCK.

**Cost of Equipment—KELLY Trucks**

| | |
|---|---|
| Two 3-ton Kelly Trucks | $8,800.00 |
| Bodies, extra | 200.00 |
| Two 1½-ton Kelly Trucks | 5,600.00 |
| Bodies extra | 200.00 |
| | $14,800.00 |

**Cost of Equipment—Horses**

| | |
|---|---|
| 10 Horses at $200 | $3,800.00 |
| 5 Double Lorries at $240 | 1,200.00 |
| 7 Single Lorries at $180 | 1,260.00 |
| 10 Sets Harness at $30 | 350.00 |
| | 7,210.00 |
| $7,590.00 at 4 per cent. per annum | $7,590.00 |
| This cost must be added to the cost of operation of Kelly Trucks. | $343.40. |

**Cost of Operation—Horses**

| | |
|---|---|
| Feed—10 horses at 50c per day for 365 days | $3,467.50 |
| Shoeing — 10 horses at $1.50 per month, for 12 months | 242.00 |
| One Stableman at $10 per week | 832.00 |
| 7 Single drivers at $14 per week | 5,096.00 |
| 5 Team Drivers at $16 per week | 4,160.00 |
| | $13,897.50 |

**Cost of Operation—KELLY Trucks**

| | |
|---|---|
| 4 Drivers at $18 per week | $3,744.00 |
| 2 Helpers at $14 per week | 1,456.00 |
| 1 Mechanic, at $25 per week | 1,300.00 |
| 2 3-ton Trucks, 12 gals. gasolene per day for 300 days at 18c per gal. | 648.00 |
| 2 1-ton Trucks, 10 gals. gasolene per day for 300 days at 15c per gal. | 540.00 |
| 4 Trucks, 1 gal. oil per day for 300 days at 65c per gal. | 195.00 |
| Tire depreciation, $500 per truck, per year | 2,000.00 |
| Difference in cost of equipment, $7,590, at 6 per cent. | 455.40 |
| | $10,338.40 |
| Savings in 52 weeks, $3,559.10—$68.44 per week. | $ 3,559.10 |

## $68.44 Saved Each Week in the Year By Using KELLY Trucks

The figures on the left will bear the closest inspection—they are not estimates, but represent actual current prices and costs, the amounts you are spending for horse delivery, and what you would have to spend for delivery by KELLY Motor Trucks.

In the instance cited, ample provision has been made to replace the present horse equipment. Note that the difference in equipment investment is allowed for by interest at 6 per cent. Notice that the cost of operation is for 300 working days only—while a motor truck is not in use it is costing nothing, while horses require attention 365 days in the year. If the trucks are used more than the 300 days, the saving is even greater than the $3559.10, as shown.

Make an unprejudiced comparison of all the trucks on exhibition—then let us tell you of the actual record of the Kelly Motor Trucks.

*"It Delivers the Goods"*

# KELLY MOTOR TRUCKS

**Graydon McCulloch Co. Limited, Toronto, Ontario**

Garage Entrance, 10 Russell St. Head Office, Room 705, Confederation Life Bldg, Queen & Victoria Sts.


## THE HOUN' SONG

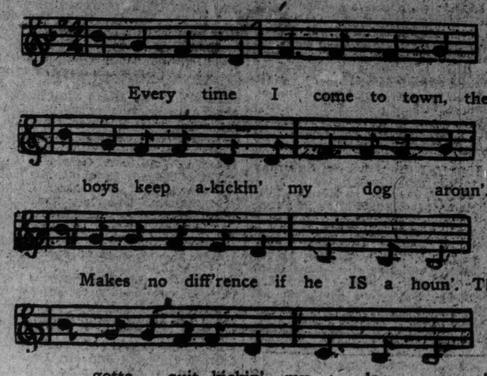


It was sung in the convention at the mention of the name of Speaker Champ Clark. The song is as firmly fastened to Missouri now as it is to the Clark boom, and the two will go hand and hand thru the campaign. In the meantime Missouri papers are offering prizes for the discovery of the author.

Mr. Bryan has also been chiding the Underwood regime.

### Who is Shafroth.

By the way, Mr. Bryan has discovered a new candidate for the Democratic nomination. He is Governor Shafroth of Colorado. This suggestion has fallen about as flat as the suggestion of ex-Governor Hughes for the Republican nomination. If Roosevelt is nominated the Democrats will have to run Bryan; there is no other man of sufficient calibre. Still it must be admitted that Governor Woodrow Wilson is running well. His achievement in securing one-half of the delegates from Oklahoma was a notable one. Oklahoma is next door to Missouri and the hero of the Ozark Dawg Song was supposed to hold that state in the hollow of his hand. The state convention was reported to be solid for Champ Clark, but when it came to a showdown the anti-Clark men secured one-half of the delegates to the National Convention for Wilson. Another twister like this and the Missouri Democrats will be crying aloud:

"You've got to quit kickin' my dawg aroun.'"

If Roosevelt should suddenly come out in favor of a big reduction in tariff so as to cheapen the cost of living he would have the slow-witted Democratic majority of the house badly sewed up. The New York World has been pointing out that no popular uprising of the people can be expected to acclaim the tariff reductions made this session relating as they do to Rochelle salts, prussic acid, safety pins and silk stockings. Bryan, however, has always been a low tariff man and voted with the populists in 1892.

In short it continues to look as tho Roosevelt and Bryan will be pitted against each other next November. If Taft is re-nominated and Roosevelt runs as a third candidate the Democrats will have to name Bryan to stop a stampede. The result of a triangular contest might be a dead-heat which would throw the election into the House of Representatives.


DOMINION AUTOMOBILE CO. Ltd.
Cor Bay & Temperance Sts TORONTO
Agents for:
Peerless
Stevens - Duryea.
Napier, Hudson,
Auto Car and
Auto Car Trucks


### A CLEVER ENTERTAINER.

It is seldom that Toronto audiences have the pleasure of hearing such a clever and finished entertainer and humorist as Mr. Wallace A. Sault, who is to appear at Association Hall, March 8, under the patronage of the lieutenant-governor, Sir John M. Gibson.

Mr. Sault has entertained royalty in England and will appear before their Royal Highnesses the Duke and Duchess of Connaught in Ottawa early in April. His line of entertainment is decidedly unique in Canada, and is educative as well as being extremely humorous.

Mr. Sault will be assisted by Margaret L. Carr, soprano; Arthur R. Brown, baritone, and Mr. Fred Race, accompanist.


**If you are a Drinking man you cannot do justice to your Business, Family or Yourself. At the Gatlin Institute, 428 Jarvis St., Toronto, you can be Cured in 3 Days. Phone N. 4538**

# KINGSTON RAILWAY EMPLOYES QUIT WORK

## Motormen and Conductors Hold Sympathetic Strike and Support Citizens Against Company.

KINGSTON, Ja., March 2.—The motormen and conductors of the Electric Street Car Co., whose action in raising the fares caused the recent serious riots here, struck work late last night. The feeling among the public against the company is still very high, owing to the management not carrying out the terms of the license. The citizens have the intention of taking a test case to the courts.

The company's works are guarded to-day by a strong force of police. A number of the strikers returned to work before noon and a few cars are running.

A large number of prisoners arrested during the riots are now being tried.

# Students to Make Strong Protest

## Object to Staying in Ontario for Year as Teachers.

That a revolt within the next few days against the new decree issued by the education authorities, by about 500 students representing the combined faculties of education of Toronto and Queen's University, is a not remote possibility.

The new decree ordaining that students, when thru with their course, shall bind themselves for teaching at least one year in Ontario before going elsewhere, is the edict under protest by the students in training as teachers.

No definite plans have been made as yet, but it is thought, however, that the Literary Society, which represents the student body, will draft a resolution of protest for presentation to the governing body of the faculty.

### Off for Europe.

A. F. Webster & Co., general steamship agents, King and Yonge-sts., advise having booked the following Toronto people to sail recently for Europe: Miss Robertson, H. H. Fudger, Mrs. Fudger, Mrs. Hollway, H. E. Johnston, T. A. McCrae, C. W. Green, Thos. Woodall and wife, W. Grove, John Gaskell, W. Shaw, Frank Domey, J. Parr, G. B. Boyd, E. C. Thompson, Alex Wales, Miss E. Howell, H. G. Sangster, Jos. Hagen, Mrs. C. J. Rutherford, Kate Wilson, Miss D. F. Stables, Miss Donaldson, Miss Ogg, L. Fisher, wife and daughter, G. W. Parker, wife and son, Mrs. Amy Brown, Geo. Scott, Robt. Gowing, Mrs. A. Wilson, W. Williams, A. Legg, T. Dillow and wife, D. Campbell, A. Wingate, J. E. Clifton, Mrs. C. Bacon, Mrs. W. N. Stock, Miss L. Rose, Jas. Patrick, W. C. Wade, W. A. Green, Harold Smith, W. R. Peterson and wife, Jas. Andrews, R. E. Gibson, wife and daughter, W. H. Mara and wife, Miss Ralston, R. C. Browne and wife, Miss Strachan, J. C. Fraser and wife, R. E. Bull and wife, Miss Jessie Bull, Miss Helen Bull, Mrs. E. Y. Eaton, Miss Alice Eaton, Miss M. Eaton, J. J. Moore and wife, Miss A. M. Moore, Miss V. Moore, Miss Ryrie, Jas. Ryie and wife, J. G. Ryrie, H. F. Ryrie, Miss G. Ryrie, Miss M. Read, Mrs. J. Tolcott, Miss Stafford, Mrs. Wm. Laidlaw, Miss Laidlaw, E. W. S. Morren, J. B. Ferguson, W. B. Christie and wife, H. Smart, Miss E. Davison, A. A. Ketchell, Fred Mills, A. E. Howard, G. W. Baker, Alex Brown, J. Arbuckle and wife, Ed. Wood, Rev. J. J. Gehl, Geo. West, J. C. Schumck, wife and daughter.

### Byng Inlet Harbormaster.

OTTAWA, March 2.—(Special.)—Mr. H. L. Grasswell of Byng Inlet has been appointed harbormaster for the Port of Byng Inlet.

St. George, in the Province of Ontario, has been established by order-in-council as an outport of customs and warehousing port. The same applies to Elmira, and the order takes effect on April 1.

# BLOOD POISON SYPHILIS

Every man or woman suffering from Blood Poison, no matter of how long standing, ought to know that this fearful disease—Syphilis—can now be cured with the aid of the wonderful discovery made by the world-famous Professor of Medicine, Privy Councillor Dr. P. Ehrlich, Vienna. Tens of thousands of cases cured in Europe and America. Write for particulars. All communications strictly private.

**STRANDGARD'S MEDICAL INSTITUTE,**
DR. GEO. M. SHAW, Medical Director
**128 YONGE STREET,**
First Floor above Mr. Alive Bollard.

**Specialist in Blood Poison, Syphilis, Skin Diseases, Sexual Weakness, Nervous Debility, Emissions, Lost Vitality, Rheumatism and all Uric Acid Complaints.**

Office Hours—10 to 12, 1 to 6, 7 to 8.30. Phone Main 1930.

All letters to be addressed to STRANDGARD'S MEDICAL INSTITUTE, 128 YONGE STREET (or P. O. Box 56), TORONTO.

All communications strictly private. 5713



KINGSMOUNT PARK

# Results of Names Competition

**in connection with our new sub-divisions on the Gerrard Street civic car lines.**

## GLENMOUNT PARK

STREET NO. 1—Beachview Road, suggested by Norman Lardman, 20 Mutual Street.

STREET NO. 2—Brookside Drive, suggested by J. S. Middleton, 250 St. George Street.

STREET NO. 3—Glenmount Park Road, suggested by H. W. Bassett, 1225 Dundas street.

## KINGSMOUNT PARK

STREET NO. 1—Bowmore Road, suggested by James MacPherson, Balmy Beach.

STREET NO. 2—Belharan, suggested by Mrs. Robt. Graham, 213 Davenport Road.

STREET NO. 3—Kingsmount Park Road, suggested by Robt. R. Preston, 2143 Gerrard Street East.

STREET NO. 4—Normandy Road, suggested by W. Dudley, 470 Balliol Street.

STREET NO. 5—Fairmount Crescent, suggested by E. L. Cowan, 6 Constance St.

STREET NO. 6—Wrenson Road, suggested by S. B. Hood, 229 Havelock St.

STREET NO. 7—Patricia Road, suggested by Miss Hazel Hocken, 57 Wilson Avenue, Toronto.

STREET NO. 8—Glenmore Road, James MacPherson, Balmy Beach.

**We will pay ten dollars in gold to each of the above winners.**

**They were selected by Mr. W. N. McEachren out of a total number of 8,642 names submitted to us. Thanking the public for their assistance.**

**W. N. McEACHREN & SONS, Limited**
**63 VICTORIA STREET**

GLENMOUNT PARK

ON-THE-GERRARD-CIVIC-CAR-LINE



# You Can Become a Land Owner

## Invest 17 cents a day

YOU can buy Welland land—land adjacent to the big factories—land that must be used for workmen's homes.

Big capitalists are looking to Welland to invest their money. They are building big manufacturing plants. You can follow their lead and buy the land that Welland will need for homes.

They must invest millions—you can benefit by the work they are doing. You can share in Welland's growth by investing 17 cents a day.

**Fortunes Have Been Made in Land.**

On every hand we see wealthy people and others comfortably situated who have made money in land—who bought when values were low.

**Welland Land is Low Now.**

But watch the values grow. Five years ago Welland was a village of 1,700. Now it has over 8,000 people. Investigate and see for yourself the activities that are going to make Welland a big city.

Get our maps and booklets about Welland. Take the train over and see the way things are moving.

See the natural advantages of the place—cheap power—lake and rail shipping to attract factories. You will see that factories employing thousands of men now occupy what was farm land a few short years ago.

You will see that new factories are projected—that sites have been secured, and that there is no land near the factory districts as suitable or as convenient for homes as the land we offer.

You will agree that the land we hold in Welland must be built on.

# Land in INDUSTRIAL PARK and in ROSEDALE PARK

**is the best buy in the best town in Canada**

**Prices range from $160 up—10% down, $5.00 per month. No interest or taxes for one year.**

The Street Railway, which was completed last fall, and which is controlled by the directors of the Laughlin Realty, Limited, will be extended into both of these subdivisions as soon as possible, greatly enhancing the value of the lots.

**If you can invest 17 cents a day get some of this land. Don't wait until it has increased to its real value. Buy now.**

Call, 'phone or write for complete information.

# The Laughlin Realty Limited

**32 Adelaide Street East, Next to Postoffice, Toronto. 'Phone Main 6086**



WELLAND

# 100% Profit

Although we have letters from clients stating that they have made more than 100 per cent. profit from the sale of their WELLAND SOUTH lots purchased from us less than a year ago, we do not advise purchasing real estate with the idea of selling it again in such a short space of time.

The **safest** and **generally** the most profitable investment a man can make is in real estate in or near a fast growing town.

The fastest growing town in Eastern Canada is

# Welland

Nearly every foot of property in this town doubled in value last year, and should do so again this year.

WELLAND SOUTH lots at from

# $5.00 Per Foot

and up should double in value just as soon as our plans are consummated, in connection with the development of this property.

Now is the time, however, for you to **purchase**, while prices are low. We will be pleased to send you FREE one of our Beautiful Illustrated circulars, describing the growth of this **Birmingham of Canada**, if you will send your

Name .....

Address .....

To—

**Canadian General Securities Corporation, Limited**
**32 Scott Street — Toronto.**

WELLAND



# RICHMOND WEST

**North side, close to John**

**$250 per foot**

**Last chance at this price**

**44 ft. 9 in. x 100 to paved lane**

**Bargain at this price**

**Goulding & Hamilton**
**107 Victoria St. Main 6510**



**If You Are Interested In the Purchase of**

# EDMONTON PROPERTY

the coming city of Western Canada, call at our office or write us for descriptive folder, as we make a specialty of Edmonton real estate.

**Independent Real Estate Company**
**116 KING ST. WEST**
Phone Main 1596. ed7


### INVESTORS, ATTENTION

A "buy" on Richmond Street; very central. Also choice places on Bay, Adelaide, Temperance, Victoria and Queen.
ENGLISH'S, LIMITED, 80 Victoria St. ed7


# Salesmen Wanted

**For Toronto and Ontario Towns**

To sell the best subdivisions within the city limits of Saskatoon and Regina, also farm lands. Must be good salesman capable of handling big deals and earning big money. No unemployed need apply. Chances given to try work out in evenings before giving up present position. Interview granted from 9 to 10 a.m. daily or between 6.30 and 9.30 Saturday, Monday and Tuesday evenings.

**The Walchl Land Co**
**339 Confederation Life Bldg., Toronto, Queen Street Entrance.**
Head Office, Winnipeg. Phone, M. 5390


### PATENTS.

HERBERT J. S. DENNISON, formerly of Fetherstonhaugh, Dennison & Co., Star Bldg., 18 King-st. W., Toronto, Registered Patent Attorney, Ottawa, Washington. Write for information. ed-7

# SMALLPOX IN GRAND VALLEY

## Twelve Victims in Eight Houses and None Had Ever Been Vaccinated.

Provincial Inspector Bell returned Friday night from Grand Valley, where he found 12 cases of smallpox in eight houses. The cases are of the "discreet" type, several of them quite severe.

Not one of the patients had ever been vaccinated. There is considerable alarm in the town and vaccination is general.

### Canadian Merchant Dead.

CHICAGO, March 2.—A man believed to be George A. Joyce, a merchant of Woodstock, was found dead in a bath tub in a downtown hotel here today. Heart disease is believed to have been the cause.

### PROPERTIES FOR SALE

FOR SALE—960-acre farm in Saskatchewan, Northwest Territories, 800 acres under cultivation, near railway station; good buildings; 300 acres ready for wheat. Price ($25) twenty-five dollars per acre. Stock and implements; seed on farm, for sale if farm sold. Address Box 102 Bailieboro, Ont. ed-7

**Dawson-Grant's List.**

DAWSON-GRANT, 77 Victoria street. Main 1015.

$13—CLEVELAND ST., close to Soudan, 62x150, with cottage. Small payment.

$20—TORRENS AVE., 50x130.

$25—MORLEY AVE., 50 feet, excellent builder's proposition.

$25—STRATHCONA, 40 x 117.

$32—PLEASANT AVE, 100x150. Snap.

$35—PERTH ST., best 60 feet, vacant.

$45—HOGARTH AVE., 30x130.

$60—ST. CLAIR, 30x120.

$65—QUEEN EAST, splendid store sites, near Leslie, north side, nothing to touch it in this locality.

$65—ST. CLAIR, close to Dufferin, 25x102.

$130—SPLENDID corner on Wilton avenue, 102x120.

DAWSON-GRANT, 77 Victoria Street. Main 1015. 67

**Boulevard Realty Co.'s List.**

BOULEVARD REALTY CO. Phone College 6377.

$4300—YORK LOAN, west of Roncesvalles, 8 rooms, solid brick, gas and electric, oak floors, beamed ceilings, two mantels, sun room, hot water heating. Cash $1000.

$4600—GRACE ST., 8 rooms, semi-solid brick, side drive, garage. Cash $1500.

$2900—NORTHWEST SECTION, six rooms, solid brick, laundry tubs, balconies, best houses in this district. Cash $400.

BOULEVARD REALTY CO., 486 College street.

SASKATOON REALTY offers the best field for investments in Canada; exceptionally good security, and yielding good returns; have special propositions to offer in residential, business, trackage and warehouse property; also acreage and farm lands in Saskatoon vicinity. Trust funds judiciously invested for clients. Correspondence solicited. Owners of Saskatoon property who wish to sell, write or call, W. A. Ronald, 214 20th St., E., Saskatoon, Western Canada.

EDMONTON—Two quarter sections for sale. All obtainable acreage in vicinity sub-divided and sold. Owners, 401 Dumoden Building, Toronto. ed 7

BURLINGTON—Lake front, the garden of Canada; Toronto, Hamilton, finest suburbs; beautiful home, lake air; will double soon; truck farms, in choice fruit; also 42 acres in fruit, with sand pit, will pay for property. This plot is up to date and a bread-winner; all on line of radial road, Burlington to Oakville. Address Box 26, J. S. Boothman, Burlington, Ont. 7(287)

### BUSINESS CHANCES.

CITY STORAGE, LTD., Toronto — For sale, ten shares preferred, with ten shares common; also rights to almost $500 accrued back dividends. Address Box 22, 33 Liberty street, New York. ed7

### INVESTMENTS.

HIGH CLASS apartment in choice locality, paying twenty per cent. on investment. For particulars phone owner, Park 1303. ed7

### LEGAL CARDS.

CUNRY, O'CONNOR, WALLACE & Macdonald, 26 Queen-street East.

FRANK W. MACLEAN, Barrister, Solicitor, Notary Public, 24 Victoria-street. Private funds to loan. Phone M. 2044. ed

KENNETH F. MACKENZIE, Barrister and Solicitor, 2 Toronto street, Toronto. ed

### MASSAGE.

MASSAGE—Baths, superfluous hair removed. Mrs. Colbran, 785 Yonge. Phone. ed-7

MASSAGE—Mrs. Mattie gives treatment. 15 Bloor East, near Yonge. Phone. ed-7

MME. MURRAY, Massage, Baths, Vibratory and Special Treatments for Rheumatism. 606 Bathurst. ed-7

SWEDISH Baths. Mrs. Arnold Ives, 81 Wellesley. Phone N. 2732. ed7

### HERBALISTS.

O. P. ALVER'S Nerve Tonic—Pure herb. Sure cure for Nervous Headaches, Dizziness, Neuralgia; builds up the nerves and blood. Office 180 Bay-street, Toronto. ed-7

### EDUCATIONAL.

REMINGTON Business College, corner College and Spadina; day school and night school; thorough courses; individual instruction; positions assured. Catalogue free. ed-7

SHORTHAND, bookkeeping, general improvement, civil service, matriculation, chartered accountancy, taught individually at our day and night schools. Get our catalogue. Dominion Business College, Brunswick and College. J. V. Mitchell, B. A., Principal. ed-7

### MARRIAGE LICENSES.

GEO. E. HOLT, issuer, Wanless Building, 402 Yonge street, Toronto; witnesses not necessary; wedding rings. ed

### MEDICAL.

DR. ELLIOTT, Specialist, Private Diseases of Men and Drink Habit. Pay when cured. Consultation free. 81 Queen East, corner Church street. 7tf

MARLATT'S Gall Stone Remover — Removes gall and kidney stones, cures indigestion, appendicitis and all kindred diseases. 147 Victoria street, Toronto. ed7

RHEUMATIC sufferers relieved at once. No pay unless cured. Dr. McNeil, Box 34, Franklin Centre, Que.

### PERSONAL

L. D. A.—Father demands possession of children. Do you want them, or will I let them go?

WOULD you marry if suited? Matrimonial paper containing advertisements marriageable people from all sections, rich, poor, young, old, Protestants, Catholics, mailed sealed free. The Correspondent, Dept. S, Toledo, Ohio. 7tf

WEALTHY retired gentleman, 53, would marry; confidential. E. Box 25, Toledo Leader, Toledo, Ohio.

### LIVE BIRDS.

HOPE'S BIRD STORE, 109 Queen street West. Phone Main 4969. ed-7

### HELP WANTED.

DON'T work for others—Start mail order business at home. I made $2000 last year. Let me tell you how. Interesting booklet free. Voorhies, Desk 21, Omaha, Neb.

DENTIST WANTED—Young graduate of some experience for foreign practice; strictly first-class practice, and one of the best-equipped offices on the continent; interest or partnership given to suitable person. Apply 405 Dupont street.

FIFTEEN teams wanted to haul brick. Jas. Lochrie, Weston road. ed7

LOCAL REPRESENTATIVE wanted — No canvassing or soliciting required. Good income assured. Address National Co-Operative Realty Company, V. 1200 Marden Building, Washington, D.C.

SALES ladies wanted; experienced for dry goods and ready-to-wear garments. State salary and references. Shea's, Limited, Hamilton. ed7

WANTED—Bright, competent young lady, one with experience preferred. Box 95, World.

### AGENTS WANTED.

AGENTS—$50 to $250 per week selling Success Hand Vacuum Cleaners; 125,000 in use. Superior to any cleaner made at any price. We prove this. Highly polished; nickel-plate and aluminum throughout. Sent on trial. Hutchison Mfg. Co., Wilkinsburg, Pa. 7tf

### SALESMEN WANTED.

HIGH-CLASS real estate salesman wanted, who can manage sub-agents. An especially attractive contract for one of this class. McKendrick, Nicholson & Co., Limited, 164 Bay street. ed7

### ARTICLES FOR SALE.

A FAIR of vigorous young Scotch elm trees for sale, 25 to 30 feet high, eight to ten inches in girth, with good head and a large ball of earth, to be moved Monday. Phone N. 4412. 74

FIRE-PROOF SAFE—Also new cash register; a bargain. Box 39, World. ed7

SEVERAL fine oil paintings of the Scottish Highlands, by a prominent Scotch artist. Prices reasonable. Apply to Box 92, World. 6tf

VISITING cards printed to order; latest styles; fifty cents per hundred. Barnard, 33 Dundas. ed 7

### ARTICLES WANTED.

ONTARIO veteran grants located and unlocated, purchased. Highest cash price paid. Mulholland & Co., Toronto. ed-7

### VETERAN LOTS WANTED.

WANTED—Hundred Ontario Veteran lots. Kindly state price. Box 52, Brantford. ed7

### PHRENOLOGY AND PALMISTRY.

ATTENTION—Consult Prof. O'Brien, Canada's greatest phrenologist and scientific palmist, whose methods were demonstrated in open court and approved by judge and jury at the Toronto General Sessions, March 14, 1901. 7

EVERYBODY knows Prof. O'Brien—Hours 1en to ten; 229 Major, near Bloor. Telephone. Patronized by the elite. 7

### ARTS

ARTISTS using "Cambridge" Colors and materials save money. Artists Supply, Nordheimer Building, York street, Toronto.

### DENTISTRY.

BRIDGE and crown specialist; good set of teeth five dollars. Cast gold fillings absolutely painless, new method. Telephone Riggs, Temple Building. 2467

DR. KNIGHT specializes painless tooth extraction exclusively. 250 Yonge street, over Sellers-Gough. 246?tf

### PALMISTRY.

MRS. HOWELL, 416 Church street. Phone Main 5075. 246?tf

### HATTERS

LADIES' hats cleaned and remodelled, 17 Richmond street East. 2467

### CARPENTERS AND JOINERS.

ARTHUR FISHER, Carpenter, Metal Weather Strips, 114 Church Street. Telephone. ed-7

RICHARD G. KIRBY, carpenter, contractor, jobbing, 539 Yonge-st. ed-7

### BUILDERS' MATERIAL.

LIME, CEMENT, ETC.—Crushed Stone at cars, yards, bins or delivered; best quality, lowest prices, prompt service. The Contractors' Supply Co., Ltd. Tel. M. 6839, M. 4224, Park 2474, Coll. 1272. ed-7

### HOUSE MOVING.

HOUSE MOVING and Raising done. J. Nelson, 106 Jarvis-street. ed-7

### ROOFING.

GALVANIZED IRON Skylights, Metal Ceilings, Cornices, Etc. DOUGLAS BROS., 124 Adelaide-st. West. ed-7

### FLORISTS.

NEAL—Headquarters for floral wreaths, 354 Queen West; College 3739; 11 Queen East, Main 3738. Night and Sunday phone, Main 5754. ed-7

PARK, Florist—Artistic floral tributes, decorations. Park 2319. ed-7

WM. HILL, Established 1881. Floral designs a specialty. Phone Norita 230. 176 Yonge Street. ed-7

### RUBBER STAMPS.

W. EVERETT IRONS, Rubber Stamps, 115 Bay-st., Toronto. ed-7

### TOBACCOS AND CIGARS.

ALIVE BOLLARD, Wholesale and Retail Tobacconist, 128 Yonge-st. Phone Main 4643. ed-7

### SIGNS.

WINDOW LETTERS and SIGNS. J.E. Richardson & Co., 147 Church-street, Toronto. ed-7

### BUTCHERS.

THE ONTARIO MARKET, 432 Queen West. John Goebel. College 306. ed-7

### DRINK HABIT.

THE Gatlin three-day treatment is an acknowledged success. Institute, 123 Jarvis St., Toronto. Phone N. 4538. ed-7

### WINDOW CLEANING.

TORONTO WINDOW CLEANING CO., Limited, 389 Yonge-street. ed-7

### PRINTING.

MILLION souvenir cards, one fifty thousand; other stationery bargains. Envelopes, papeteries, etc. Adams, printers, 401 Yonge-street. ed-7

### LANDSCAPE GARDENER.

ARTHUR WRIGHT, Contractor, Expert Forester and Landscape Gardener. Estimates given. Mount Dennis, P. O., Ont. 251

# Porcupines Quiet and Generally Unchanged at Week End

## Public Expected Much Too Much And Expected It Much Too Soon

### Porcupine Stocks Ignore Favorable Status of News and Move in Apathetic Manner—Cobalts Moribund.

World Office,
Saturday Evening, March 2.

Despite the almost universally favorable status of news from the mining camp, the Porcupine stocks continue to ignore current developments. During the week just closing the market has moved along entirely in the even tenor of its way, so that, compared with last Saturday, quotations show very little, if any, alteration. The day-to-day fluctuations have been maintained at a decidedly restricted range, and to so great an extent has this been manifested, that even the customary scalpers in the exchanges have been hard put to amass any profit by such operations as buying and selling for eighths. On the whole it is, to be said that the market has displayed an even more than usually pronounced apathy.

The question is often asked why the Porcupine stocks have turned extremely lethargic on the recent material declines, and why the market does not succeed in getting out of its existent moribund condition? To this query the only answer required is that the public interest in the gold mining issues is only conspicuous by its absence at the present time, and that until a change along that line is inaugurated, there is little ground for the expectation that anything like a measure of vivacity is in prospect. With the market in its present status, the trading partakes largely of professionalism, and it is to be said that the brokerage interests usually classed as the "insiders" have been taught so severe a lesson of late that they are more than usually hesitant about working up a speculative movement entirely on their own initiative. The incoming of an increased public interest would probably permit of a sustained upward swing in values, which would prove highly satisfactory to everyone concerned save the short account. Meanwhile, and until this is brought about, prices promise to fluctuate narrowly within a small range.

The insiders are confidently looking to the inauguration of bullion shipments from Porcupine—and from present indications these will be commenced within about a month—to lift the market out of its apathy. Since the stocks of most of the operating concerns have declined almost altogether out of bounds during the last three months, there is a disposition on the part of a certain class of traders to regard the Porcupine mining camp as a failure. Such a generalization is, of course, so removed from actual fact as to be absolutely foolish. There are undoubtedly a scattered few demonstrated mines in the gold district; and there are just as truly a great many promising prospects. The trouble is that as yet the camp has not been given time to make sufficient progress to demonstrate its actual value as a gold field. Rome was not made in a day, nor is a free milling gold camp to establish itself as a producing centre in a couple of years. The "stamp mill era" in the Porcupine will mark the inception of the new epoch, however, and on that account it is felt that the outlook is bright indeed. The trouble is that from the very discovery of the district the public expected "much too much, and expected it much too soon."

After having carried on development work for a couple of years and having fairly placed their properties in condition where they can begin to expect results in the near future, several of the Porcupine concerns are finding their treasury almost exhausted of funds, and thereby financing arrangements are becoming necessary. Already three companies have made public announcement to that effect, and it is believed that there are several additional such obligations in prospect. The West Dome Mines, Limited, will, so the directors propose, make an issue of the treasury stock at 75 cents a share in order to provide working capital. West Dome shares are commanding something like 35 cents in the open market, and consequently the figure established as a sale basis by the directorate has aroused not a little comment on "the street." At one time the stock was selling up above three dollars a share, and it is presumed that some of the insiders are willing, knowing conditions as they do, to take up additional of the capitalization at the figure decided upon. Meanwhile two other companies, the Porcupine Imperial and the United Porcupine, find themselves in a position where they must raise funds, but cannot do so by putting out treasury stock. Under the bylaws of the United Porcupine the treasury stock cannot be sold under ten cents a share, while Imperial directors are frank enough to say that they cannot justifiably make a stock offering at the present time. Consequently both of these companies will adopt other means of financing, and will raise funds, if possible, by straight borrowing on promissory notes. Rea, so it is reported, will be the next to be forced to raise money, and it is understood will do so by increasing its capital to $2,000,000, and making an offering to the shareholders.

The immediate future of the mining market is not quite so clear as are some of the plans of the mining companies. It is to the actual inception of operations at the various stamp mills now nearing completion in the camp that the floor trading fraternity is basing its faith in the prospects for a recovery in the near future. Once an actual gold production can be pointed to, it is argued that the public will look on the mining camp from a less biased viewpoint, and it is presumed that a greater measure of confidence will be inspired. Incidentally this is expected to be reflected in the whole Porcupine list. Meanwhile it is to be said that many stocks of actual merit are ruling at remarkably low levels, and that in view of best performances it would not prove surprising to see a marked improvement in price tendency before the passing of many months.

Two of the Cobalt companies held their annual meetings this week, but the assemblies were productive of nothing new, and have been fully covered in these columns. It is, perhaps, worthy of mention, as symbolic of the present trend of affairs, that the insurgent wings of both the Timiskaming and Trethewey Companies failed to oust the former managements, despite the material efforts made to corner proxies. Meanwhile the silver stocks in the market fail to show an activity or to engender any interest. Nor is any change in this respect probable in the near future. It will take a decided broadening in the speculative movement to make the Cobalts look attractive to the general public, and pending an improvement in that respect, the stock market is not likely to get out of its rut of lethargy.

### PRICE OF SILVER.

Bar silver in New York, 55¾c oz.
Bar silver in London, 27½d oz.
Mexican dollars, 46c.

### Mining Quotations.

—Standard Exchange Closing.—

| Cobalt Stocks— | Sell. | Buy. |
|---|---|---|
| Bailey | 2¼ | 1½ |
| Beaver Consolidated | 46½ | 44 |
| Buffalo | 1.40 | ... |
| Chambers - Ferland | 13 | 11½ |
| City of Cobalt | 11½ | ... |
| Cobalt Lake | 29 | 28 |
| Crown Reserve | 3.10 | 2.90 |
| Foster | 3 | 2 |
| Great Northern | 11½ | 10 |
| Gould | 2¾ | 2½ |
| Green - Meehan | 1¾ | 1½ |
| Hargraves | ... | 5½ |
| La Rose | 3.38 | 3.35 |
| Little Nipissing | 1 | ... |
| McKinley Dar. Savage | 1.85 | 1.81 |
| Nipissing | 7.55 | 7.50 |
| Ophir | 10 | 8 |
| Peterson Lake | 7¼ | 7 |
| Right-of-Way | 10 | 9½ |
| Silver Leaf | 4¾ | 4 |
| Silver Queen | 3 | 2 |
| Timiskaming | 35 | 34¾ |
| Trethewey | 95 | 95 |
| Wettlaufer | 78 | 75 |
| Porcupine— | | |
| Apex | 7 | 6½ |
| Crown Charter | 17½ | 17 |
| Dome Extension | 45 | 44¾ |
| Eldorado | 7½ | ... |
| Foley - O'Brien | 26 | ... |
| Gold Reef | 8 | 5 |
| Hollinger | 10.95 | 10.85 |
| Moneta | 18 | 16 |
| Pearl Lake | 21 | 18 |
| Porcupine Central | 3.75 | 3.65 |
| Porcupine Imperial | 5¾ | 5½ |
| Porcupine Northern | 1.00 | 99 |
| Porcupine Tisdale | 3 | 2¾ |
| Porcupine Southern | 1.30 | 1.27 |
| Porcupine Union Mines | 15½ | ... |
| Preston East D. | 7¼ | 6¾ |
| Rea Mines | 83 | 80 |
| Standard | 20½ | 18 |
| Swastika | 24 | 23½ |
| Vipond | 45 | 44½ |
| United Porcupine | 3 | 2½ |
| West Dome | 45 | 36 |

### Toronto Curb.

| Mines— | Op. | High. | Low. | Cl | Sales. |
|---|---|---|---|---|---|
| Beaver | 46 | ... | ... | ... | 150 |
| Dome Ext. | 46 | 46½ | 46 | 46½ | 1,600 |
| Hollinger | 10.75 | 10.95 | 10.70 | 10.90 | 400 |

### Standard Stock Exchange.

| Porcupines— | Op. | High. | Low. | Cl. | Sales. |
|---|---|---|---|---|---|
| Apex | 7 | ... | ... | ... | 5,000 |
| Crown Ch. | 17 | ... | ... | ... | 6,000 |
| Dome Ext. | 46¾ | 45¼ | 44¾ | 44¾ | 3,525 |
| Hollinger | 10.70 | 10.76 | 10.65 | 10.70 | 450 |
| Porc. Cent. | 3.75 | ... | ... | ... | 200 |
| Porc. Imp. | 5¾ | 5¾ | 5¼ | 5¼ | 2,550 |
| Porc. Nor. | 100 | 100 | 98 | 100 | 7,000 |
| Porc. South. | 120 | ... | ... | ... | 3,000 |
| Preston | 7 | ... | ... | ... | 2,500 |
| Rea | 83 | 83 | 82 | 82 | 200 |
| Swastika | 24 | 24½ | 24 | 24½ | 150 |
| United | 2½ | 2½ | 2¾ | 2¾ | 2,500 |
| Cobalts— | | | | | |
| Beaver | 46½ | 46 | 45 | 45 | 3,000 |
| Cobalt L. | 28½ | ... | ... | ... | 200 |
| McKinley | 185 | ... | ... | ... | 100 |
| Meehan | 1¾ | ... | ... | ... | 3,000 |
| Nipissing | 7.55 | ... | ... | ... | 100 |
| Ophir | 8¼ | ... | ... | ... | 1,800 |
| Peterson L. | 7¼ | ... | ... | ... | 500 |
| Right-of-Way | 10 | ... | ... | ... | 7,500 |
| Silver Leaf | 4 | ... | ... | ... | 100 |
| Timiskam. | 34½ | ... | ... | ... | 200 |
| Wettlaufer | 77 | ... | ... | ... | 700 |

## Cobalt Ore Shipments

The following table shows the Cobalt ore shipments for the past week and for the year to date:

| | Week. | Year to date. |
|---|---|---|
| Beaver | 94,187 | 123,988 |
| Buffalo | 58,634 | 416,186 |
| Can. Gowganda | ... | 15,967 |
| Casey Cobalt | ... | 549,000 |
| Chambers-Ferland | 64,000 | 128,030 |
| City of Cobalt | ... | 174,677 |
| Cobalt Lake | ... | 76,080 |
| Cobalt Townsite | 73,044 | 325,744 |
| Colonial | ... | 40,000 |
| Conisgas | 124,217 | 713,986 |
| Crown Reserve | ... | 180,233 |
| Drummond | 120,000 | 604,000 |
| Hudson Bay | ... | 259,971 |
| Kerr Lake | ... | 216,559 |
| La Rose | 129,408 | 988,112 |
| McKinley | 117,593 | 884,021 |
| Millerette | ... | 38,000 |
| Miller Lake O'Brien | ... | 96,500 |
| Nipissing | 143,730 | 337,140 |
| Provincial | ... | 44,440 |
| Right of Way | ... | 132,846 |
| Timiskaming | 64,500 | 231,463 |
| Trethewey | 60,290 | 141,552 |
| Wettlaufer | ... | 90,000 |
| Totals | 919,513 | 7,478,739 |

## C. P. R. EARNINGS CONTINUE TO SOAR

### Big Transcontinental Will Have Record Year—Gross Receipts Show Big Increase.

President Sir Thomas Shaughnessy's expectation that Canadian Pacific's gross earnings in the current operating year will show an average monthly increase of between $1,000,000 and $1,200,000 seems in a fair way of being realized. Thus far, after seven months and two weeks of operations, gross earnings, totaling roughly $74,000,000, have shown an average monthly increase of $1,297,466.

Canadian Pacific's weekly gross as reported for the first six weeks of the calendar year is as follows:

| Week ended: | 1912 | 1911 | Increase |
|---|---|---|---|
| Jan. 7 | $ 1,902,000 | $1,849,000 | $353,000 |
| Jan. 14 | 1,340,000 | 1,154,000 | 186,000 |
| Jan. 21 | 1,503,000 | 1,263,000 | 240,000 |
| Jan. 31 | 2,747,000 | 1,884,000 | 863,000 |
| Feb. 7 | 2,168,000 | 1,160,000 | 1,008,000 |
| Feb. 14 | 1,962,000 | 1,589,000 | 373,000 |
| Total | 11,251,000 | 8,389,000 | 2,962,099 |

These figures indicate a gain of approximately 35 per cent. over the corresponding six weeks of last year. Thruout the entire period (Sundays included) Canadian Pacific's gross averaged over $95,000 per day greater than in 1911, and if this ratio of increase is maintained thruout the year, a gross of over $140,000,000 will be recorded. Gross for the calendar year 1911 amounted to $105,365,000.

On the fiscal year basis, Canadian Pacific, since July 1 last and up to the middle of February, 1912, has earned a total gross of $73,927,364, a figure which compares with $64,186,649 in 1911. Expenses for the same period are not reported as yet, but for six months ended Dec. 31, 1911, they amounted to $38,096,116, an increase of $4,925,174 over the preceding period. Gross for six months amounted to $62,566,364, so that the above total of expenditures gives rise to an operating ratio of 60.8 per cent. which compares with 59.5 per cent. for the 1911 period.

Indications based on the figures to hand so far and a report issued a short time ago on prospective spring and early summer operating conditions are that Canadian Pacific will conduct its operations for the year at a ratio very near to 60 per cent. of gross, but estimating expenditures at the conservative ratio of 65 per cent. the road will earn net about $40,000,000 which would compare with $36,699,000 last year and $33,839,000 the year before.

## U.S. Steel Employes Show Faith in Co.

Under the profit sharing plan of 1912 the employes of the United States Steel Corporation have established a new high record in subscriptions for the common and preferred shares. In other words, more stock has been subscribed for than in any year since the plan became operative. This is regarded as an indication that the employes have not lost confidence in the securities of their company, notwithstanding suits, investigations, and political attacks.

## Week's Sales

Transactions in Cobalt and Porcupine shares for the week on the Toronto market, as compiled by Heron & Co., totaled 774,101 shares, having a value of $294,330.77, as follows:

| —Cobalts— | Shares. | Values. |
|---|---|---|
| Trethewey | 48,525 | $24,008.49 |
| Great Northern | 30,960 | 3,293.74 |
| Right of Way | 26,700 | 2,472.87 |
| Cobalt Lake | 25,341 | 6,449.48 |
| Island Smelters | 21,200 | 2,022.57 |
| Beaver | 19,960 | 9,516.61 |
| Timiskaming | 19,500 | 6,925.75 |
| Gould | 18,000 | 466.95 |
| Peterson Lake | 17,800 | 847.74 |
| Bailey | 17,000 | 326.49 |
| Silver Leaf | 15,500 | 508.62 |
| Union Pac. Cob | 12,500 | 93.75 |
| Green - Meehan | 11,700 | 149.87 |
| Chambers - Ferland | 9,500 | 1,169.24 |
| City of Cobalt | 7,190 | 743.37 |
| Dr. Reddick | 7,100 | 214.00 |
| McKinley - Dar. | 5,300 | 9,643.75 |
| Ofisse | 4,600 | 46.00 |
| Hargraves | 3,200 | 183.96 |
| Little Nipissing | 3,000 | 15.62 |
| Nova Scotia | 2,900 | 156.00 |
| Rochester | 2,800 | 57.87 |
| Columbus Cob | 2,200 | 38.25 |
| Ophir | 2,200 | 173.62 |
| Gifford | 1,700 | 41.75 |
| Foster | 1,300 | 45.00 |
| Crown Reserve | 1,115 | 4,122.75 |
| La Rose | 750 | 2,911.00 |
| Wettlaufer | 660 | 494.75 |
| Coniagas | 535 | 3,688.75 |
| Nipissing | 500 | 3,905.75 |
| Kerr Lake | 400 | 1,254.00 |
| Buffalo | 144 | 177.80 |
| Hudson Bay | 6 | 516.00 |
| Total Cobalts | 388,606 | $98,559.37 |

| —Porcupines— | Shares. | Values. |
|---|---|---|
| Dome Extension | 72,800 | $32,849.49 |
| Preston E. D. | 55,500 | 3,796.61 |
| Vipond | 34,500 | 15,703.75 |
| Porc. Southern | 54,000 | 64,887.50 |
| Porc. Northern | 21,800 | 21,206.50 |
| Crown Charter | 29,200 | 5,351.24 |
| Porc. Imperial | 22,200 | 1,241.87 |
| Swastika | 17,375 | 4,121.37 |
| Jupiter | 14,650 | 6,357.74 |
| United Porcupine | 15,165 | 823.74 |
| Rea | 11,655 | 10,102.75 |
| Porc. Central | 10,023 | 25,536.50 |
| Coronation | 20 | 5.00 |
| Pearl Lake | 9,460 | 1,997.75 |
| Monets | 8,100 | 1,279.25 |
| Hollinger | 7,095 | 77,799.25 |
| Porcupine Union | 6,000 | 990.62 |
| Apex | 5,650 | 404.55 |
| Standard | 2,400 | 475.75 |
| West Dome | 2,260 | 988.87 |
| Eldorado | 2,000 | 140.00 |
| Gold Reef | 1,950 | 126.37 |
| North Dome | 500 | 490.00 |
| Dome Mines | 30 | 812.50 |
| Foley | 900 | 301.50 |
| Porc. Tisdale | 21,675 | 638.98 |
| Plenaurum | 240 | 264.00 |
| Total Porcupines | 435,495 | $297,977.40 |

## Another Bulge in Wheat Pit Short Interests Stampeded

### Upward Movement in Prices Carried Further at Week End—Corn and Oats Higher.

CHICAGO, March 2.—Another sensational advance in the price of wheat marked the close of one of the most exciting week's trading the Chicago Exchange has known in a long time. May wheat finished half a cent higher than last night, July was up ⅝c, and Sept. the same as May. Corn and oats followed the example established, and closed at greater or less gains, with the most pronounced bulge in corn, which scored a full cent apprecation. Provisions were also higher, with pork up 40 points all round in sympathy with corn.

Compared with a week ago, closing prices on wheat to-day show an advance of over three cents per bushel. This movement has followed directly on the heels of the various bullish estimates of reserves in farmers' hands, and has been tributary also to the general feeling existent in the pit that the recent decline below a dollar had not been warranted, in view of the recent developments.

The short interest in the market was stampeded this morning, and a frenzied covering movement was under way before the first hour had elapsed. Prices showed a strong trend most of the day, tho at times they showed a disposition to sag. The most pronounced movement came in the last half hour, when quotations rose to their high point of the bulge, a full cent above the low prices of the session. The close was right at the top for the day.

Short covering was the main reason assigned for the big bulge in corn. The price rose by fits and starts, the range for the day being about a full cent and a half in all options. Closing prices were about a cent advance for the session. Oats were less strong, but showed an upward trend and closed higher than last night.

The advance in corn of the last few days was reflected in the market for pork, and the price of all options scored a sharp advance. At the close, quotations were up 40 points for both May and July, tho to a less extent. Trading in provisions was more active than usual.

### Chicago Markets.

J. P. Bickell & Co., Standard Bank Bdg., report the following fluctuations on the Chicago Board of Trade:

| | Open. | High. | Low. | Close. | Prev. Close. |
|---|---|---|---|---|---|
| Wheat— | | | | | |
| May | 102⅝ | 104⅝ | 102⅝ | 104⅝ | 103⅞ |
| July | 97⅝ | 98⅝ | 97⅝ | 98⅝ | 97⅝ |
| Sept. | 95¼ | 96⅜ | 95¼ | 96¼ | 95⅜ |
| Corn— | | | | | |
| May | 70½ | 71⅛ | 70¼ | 71⅛ | 70½ |
| July | 70⅝ | 71⅝ | 70¼ | 71⅝ | 70⅝ |
| Sept. | 70½ | 71⅝ | 70⅜ | 71⅝ | 70⅜ |
| Oats— | | | | | |
| May | 53¼ | 53½ | 53¼ | 53½ | 53¼ |
| July | 49¼ | 49⅝ | 49¼ | 49⅝ | 49⅝ |
| Sept. | 41⅞ | 42¼ | 41⅞ | 42¼ | 41⅞ |
| Pork— | | | | | |
| May | 15.40 | 15.85 | 15.40 | 15.85 | 15.45 |
| July | 15.77 | 16.12 | 15.77 | 16.12 | 15.72 |
| Ribs— | | | | | |
| May | 8.65 | 8.80 | 8.65 | 8.80 | 8.62 |
| July | 8.67 | 8.80 | 8.67 | 8.80 | 8.70 |
| Lard— | | | | | |
| May | 9.27 | 9.42 | 9.27 | 9.42 | 9.30 |
| July | 9.43 | 9.57 | 9.42 | 9.57 | 9.47 |

### Winnipeg Grain Market.

| | Op. | High. | Low. | Close. | Prev. Close. |
|---|---|---|---|---|---|
| Wheat— | | | | | |
| May. new | 101⅞ | 101⅞ | 101¼ | 101⅝ | 100⅝a |
| July | 102⅝ | 102⅝ | 102⅝ | 102⅝ | 102⅝ |

### Liverpool Cattle Market.

LIVERPOOL, Mar. 2.—John Rogers & Co. cabled to-day that owing to a great decrease in supplies there was an increase of one-half cent per pound in the Birkenhead market. Both States and Canadian steers made from 14 1-2c to 15 1-2c per pound. Prospects are decidedly firm.

## Ungava Exploration Co.

The purpose of this organization is to explore the practically unknown mineral resources of Ungava. The Company is in possession of information as to the location of rich placer diggings in that country, and is equipping an expedition to reach the gold fields about the middle of June. The Company is purchasing a schooner of about one hundred tons. The vessel will be outfitted with all necessary machinery for placer mining, and provisioned for one year. The complement of men will be ten in number, comprising experienced placer miners, who have had long association with placer operations in Alaska. The leader of the party is a man of wide knowledge of this kind of mining, having spent seven years in the Yukon and Nome. Each man of the expedition will have an equal interest in the results of the findings. No wages will be paid, and they will sign up for one year, agreeing to turn all discoveries into the Company. Hence, it will be seen the confidence these men have in the outcome of their voyage into this rich, but unexplored, country of Ungava. One of the parties is a man who was employed by one of the big trading companies of the North for nine years, during which time he made some startling placer discoveries, and it is to these fields the expedition will go first.

To those who are at all familiar with the vast wealth that has been, and is being, taken from the Alaska gold fields, the possibilities of this Company will make a strong appeal.

Placer diggings, unlike any other kind of mining, means almost immediate return, and it is not at all unlikely that this Company will produce big returns before the end of the present year. The man who will pilot the expedition, and who spent nine years in Ungava and Labrador, positively states that he got pannings as high as 80 cents to the pan, besides discovering big gold-bearing quartz ledges and immense deposits of iron ore. Thus it will be seen that the possibilities of the Company are practically unlimited.

The Company is working under a Dominion charter, which is very broad and comprehensive in its scope. It does not limit the activities of the Company to mining, but permits its embarking in almost all branches of commercial industry that might grow out of its explorations in Ungava and Labrador.

This may, indeed, be the nucleus of a great and wealthy concern, whose assets in a few years may represent sums which to mention at this present writing would sound like madness. However, this vast North Country is now coming into its own, and undoubtedly large fortunes will be the reward of those intrepid pioneers who commercialize its teeming natural resources: Gold, silver, copper, iron, coal—all the cardinal elements of commerce.

### SUMMARY

**FIRST.**—It has been known for years that Ungava contains great areas of rich mineral deposits.

**SECOND.**—We believe we will be the first expedition to reach the Eldorado, although there are some fourteen private expeditions going in this spring.

**THIRD.**—Our men are experienced prospectors and placer miners, and their only hope of remuneration is their interest in what they find.

**FOURTH.**—There is no guesswork about going directly to the right place, as one of the parties spent nine years in the country and knows just where to go.

*A small block of the stock will be offered for public subscription within the next few days. Those desiring to interest themselves can secure full particulars by addressing:*

**Phil. S. Montague & Co., 75 Bay St.**
**or H.J. Dingman & Co., 14 E. King St.**


**The Porcupine Situation**

shows signs of improvement, and the next few months should witness the inception of actual gold production. Complete details of conditions at all the operating companies are necessary in order to accurately judge of the situation. For this purpose **The Porcupine Handbook** is unique, in that it affords the only way of becoming apprised of recent developments. Statistics include all recent events up to the month of February.

**The Porcupine Handbook** is replete with information, and, in addition, contains a reference table showing the status of development at each operating property, maps of each township, geological report and detailed summary of ninety companies.

PRICE 25 CENTS. POST FREE. FINELY ILLUSTRATED.

**The Porcupine News Depot**
40 Richmond Street West - - - Toronto


### Chicago Live Stock.

CHICAGO, Mar. 2.—Cattle—Receipts 300, market slow, steady. Beeves, $4.90 to $8.60; Texas steers $4.60 to $5.90; western steers $5 to $7; stockers and feeders $4.80 to $6.20; cows and heifers $2.15 to $6.65; calves $5.75 to $8.50.

Hogs—Receipts 15,000, Market strong to 5c higher; light $6.25 to $6.47 1-2; mixed $6.20 to $6.50; heavy $6.25 to $6.52 1-2; rough $6.25 to $6.35; good to choice, none; pigs $4.65 to $6.30; bulk of sales $6.40 to $6.45.

Sheep—Receipts 2000; market steady to strong; native $3.25 to $4.85; western $3.75 to $4.90; yearlings $4.90 to $5.75; lambs, native, $4.50 to $7.50; western $5 to $7.10.

### Buffalo Live Stock.

EAST BUFFALO, Mar. 2.—Cattle—Receipts 100 head, steady.

Veals—Receipts 300 head; active and steady, $5.50 to $10.50.

Hogs—Receipts 3200 head; active and steady to 5c lower; heavy and mixed $6.35 to $6.90; yorkers, $6.50 to $6.90; pigs $6.25 to $6.35; roughs $6 to $6.15; stags $4.50 to $5.50; dairies $6.50 to $6.85.

Sheep and lambs—Receipts 6600 head; active; sheep 15c to 25c higher; lambs 5c to 10c higher; lambs $3.50 to $7.15; a few $7.25; yearlings $5.50 to $6; wethers $5.25 to $5.50; ewes $4.50 to $5; sheep, mixed, $3 to $5.15.


**J. T. EASTWOOD**
BROKER
24 KING STREET WEST
Write for information and Free Map of Porcupine. ed-7

**JOSEPH P. CANNON**
Member Dominion Stock Exchange
All Porcupine and Cobalt Stocks Bought and Sold on Commission.
Rooms 108-10-11, 14 King St. East.
Phones Main 6484-6485 ed-7

**FLEMING & MARVIN**
Members Standard Stock Exchange.
310 LUMSDEN BUILDING.
Porcupine and Cobalt Stocks
Telephone M. 4028-9.
High and low quotations on Cobalt and Porcupine Stocks for 1911 mailed free on request. ed-7

**PORCUPINE AND COBALT STOCKS**
**Ussher & Co.**
Members Standard Stock Exchange.
46 King Street W., Toronto
TEL. MAIN 8466. 1357

*Special Letters furnished on all of the important companies operating in*
**Porcupine and Cobalt STOCKS** - That ensures a good market carried on a conservative MARGIN.
J. THOMAS REINHARDT
18-20 King St. W., Toronto. Phone Adelaide 102. ed-7

**W. J. NEILL & CO.**
Members Standard Stock Exchange.
COBALT AND PORCUPINE STOCKS
Tel. Main 2606 - 51 Yonge St., Toronto. ed-7

**Assessment Work**
In All Sections of
NORTHERN ONTARIO
HIGH-CLASS REFERENCES
HOMER L. GIBSON & CO.
SOUTH PORCUPINE 647


### Liverpool Provisions.

LIVERPOOL, Mar. 2.—Beef—Extra India mess 102s 6d. Pork—Prime mess western 62s 6d; hams, short cut, 14 to 16 lbs., 50s; bacon, Cumberland cut, 26 to 30 lbs., 45s; short ribs, 16 to 24 lbs., 46s 6d; clear bellies, 14 to 16 lbs, 46s; long clear middles, light, 28 to 34 lbs., 47s 6d; long clear middles, heavy, 35 to 40 lbs., 47s; short clear backs, 16 to 20 lbs., 44s; shoulders, square, 11 to 14 lbs. 42s 6d. Lard—Prime western, in tierces, 45s 9d; American, refined, 46s 9d. Cheese—Canadian, finest white, new, 74s 6d; colored, 74s 6d. Tallow—Prime city, 31s; Australian in London 32s 11 1-2d. Turpentine spirits 35s 6d. Rosin, common, 16s 7 1-2d. Petroleum, refined, 7 1-8d. Linseed oil, 28s 9d. Cotton seed oil, Hull refined, spot, 28s 10 1-4d.

### Liverpool Grain Prices.

LIVERPOOL, Mar. 2.—Closing—Wheat—Spot, nominal; futures weak. March 7s 11 1-8d; May 7s 6 1-2d; July 7s 5 5-8d. Corn—Spot, quiet; American mixed, new, 6s 3 1-2d; old, 6s 11d; new kiln dried, 6s 6 1-2d. Futures firm, March 6s 3-4d; May 6s 1 1-8d. Flour—Winter patents, 28s 3d. Hops in London (Pacific coast) £10 to £11 5s.

### London Produce.

LONDON, Mar. 2.—Raw sugar, centrifugal, 16s 3d; Muscovado, 14s. Calcutta linseed, April, June, 57s 4 1-2d; linseed oil, 35s 9d; sperm oil, £34 10s. Petroleum, American refined, 8 1-2d; spirits 9 1-2d. Turpentine spirits, 34s 7 1-2d. Rosin, American strained, 16s 9d; fine, 18s 4 1-2d.

## THE ADVENTURES OF KRAZY KAT - - - - BY HERRIMAN

# New York Market Steady---Rio Scores Another Sharp Advance

## Wall St. Sentiment Thrives On Budget of Adverse News

### Discouraging Events of Past Week Not Reflected in New York Stock Market—Canadian Exchanges Dull.

World Office,
Saturday Evening, March 2.

Wall-street appears to be thriving on bad news just now. This is no strange event as followers of the New York market well know. Advances usually start when affairs look blackest. The public are not wanted as buyers at those times, and there is no difficulty experienced in keeping them from so doing. The insiders under the circumstances find the market easy to manipulate. They advance prices until the bad market features have disappeared, and are ready to sell stocks to speculators who always buy on fair weather conditions and usually near the top of a rise. The movement now on is quite in keeping with the above program and, as always, the commission houses are not advising purchases.

* * *

The coal strike in Britain has its serious aspects, and all kinds of trouble can be conjured up by those willing to take the worse view. The seriousness of the situation, however, is its salvation. The Government will be compelled to aid, and the strike cannot therefore be of long duration. Only in a very indirect way can it be inferred as an injury to the United States. From an economical viewpoint it will, of course, work world-wide harm, but immediately it may mean an increased output for some United States manufactures. The London market did not regard the strike in a pessimistic way, and Consols actually strengthened on Friday.

* * *

Any continued rise in American stocks is contingent upon a larger outside speculation. For several years the public interest has dwindled because of more attractive forms of speculation, such as real estate. Wall-street's competitors will gradually work themselves out, and it is questionable whether it is not nearly time to anticipate a wider interest in securities. The money market is in good shape to accommodate stock market demands, and the admitted turn for the better in commercial conditions is a highly favorable factor. Wall-street can on occasions manufacture bullish arguments, and the next few weeks will show whether this is being done.

* * *

A big falling off in the earnings of Union Pacific for January had evidently been anticipated as the stock went up after the figures were announced. The passing of the dividend on Republic Steel preferred drew more attention to the steel business, but the steel trust shares improved after it was made public. These and other matters show the fallacy of trying to guage Wall-street by immediate surroundings. A good sized short interest is contributing to the present market strength and now that the financial interests have changed their attitude, it is not to be expected that the upward swing will cease until the shorts have pretty well covered. The outlook consequently is for a further rise.

* * *

The feature of the Canadian stock exchanges during this week has been Rio de Janeiro, which has scored a sharp advance so that the shares now stand only a slight distance below the highest price at which they have ever sold. There are two outstanding developments behind the present movement; first, the highly favorable statement of earnings for the year to date, and, second, the possibility of increased dividends in the near future. In respect to the first, it is to be said that the earnings of the company have made a remarkable showing since the turn of the year. For the first seven weeks gross receipts incresad no less than $202,182 over the similar period of 1911. Last year was far and above the best in the history of the Rio Company, so the important bearing of this statement should be readily apparent. If the record of this year to date is maintained, Rio bulls will find therein an effective argument in favor of the higher prices which they have been talking for so long a time.

* * *

In regard to the possibility of an increased dividend on Rio, the facts are a little less significant, and sentimental rumor a little more prominent. It is argued that the company can easily maintain, say, a seven per cent. rate—the present disbursement is on a 5 per cent. basis—and that the recent "melon cutting" was not wholly satisfactory to the shareholders; in fact, it proved a very small "melon" indeed. Stockholders in consequence feel that they have grounds for expecting something a littler better than the present dividend yield, and in consideration of the remarkable earning power of the company, and the fact that this should be materially increased on account of recent extensions to the plant, it would seem that they have basis for their contentions.

* * *

The increased activity in Rio has failed to have any appreciable effect on the general speculative list, and to so small an extent has the public interest been manifested, that, viewed broadly, the market has done nothing at all. Securities are merely drifting, and while it is to be said that the list is moving on an even keel, so that prices are being maintained without any apparent difficulty, there is little ground for compliment in that fact. The outlook is not exactly clear, but partakes more of a favorable nature than otherwise. The incoming of a more pronounced speculative movement might be expected to lift the market out of its apathy, but it is not yet apparent that a broader demand is immediately in prospect. Pending the realization of a more sustained speculation, narrow price changes are all that can be promised, and these are as likely to represent declines as advances.

## John D.'s Single Business Blunder

The fight at the Waters-Pierce annual meeting in New York recently between the Rockefeller and Pierce interests for control of the company calls to mind what, some people say, was John D. Rockefeller's only business blunder.

In 1878 Rockefeller got control of two-thirds of the stock of Waters, Pierce & Co., and the same year the Waters-Pierce Oil Co. was organized with Standard Oil interests in more than two-thirds control. An agreement was entered into, however, with Mr. Pierce that he was to manage the company. It is believed to be on the strength of this agreement that he is making his present fight for continued control.

Methods pursued by the Waters-Pierce in marketing oil thru the southwest brought it and the Standard into great disfavor and much litigation. Because of the agreement with Pierce, Mr. Rockefeller could not prevent this, and he is said to have greatly regretted making the agreement.

## BIG MEN ADD TO WALL ST. LEXICON

Has James J. Hill coined a new financial catch phrase in "overgrown corporations?" Every once in a while the Wall Street dictionary is enlivened by the addition of some word or phrase which aptly expresses some condition or situation, such as Morgan's "undigested securities," Harriman's "circular voting," and Quigg's "acceleration." Sometimes these expressions persist and become a part of the language, as in the instance of "bull" and "bear," "watered stock," and the "curb."

## THE BANK STATEMENT.

NEW YORK, Mar. 2.—The statement of clearing house banks for the week shows that the banks hold $25,146,200 reserve in excess of legal requirements. This is a decrease of $4,227,150 in the proportionate cash reserve as compared with last week.

The statement follows—Daily averages: Loans, decrease $139,000; specie, decrease $5,550,000; legal tenders, increase $221,000; net deposits, decrease $5,833,000; circulation, increase $44,000; excess lawful reserve, decrease $4,227,-150.

Actual condition: Loans, increase $10,010,000; specie, decrease $2,318,000; legal tenders, decrease $1,807,000; net deposits, increase $5,782,000; circulation, increase $357,000; excess lawful reserve, decrease $5,388,300.

Summary of state banks and trust companies in Greater New York not reporting to the New York clearing house: Loans, decrease $5,348,500; specie, decrease $232,400; legal tenders, increase $92,200; total deposits, decrease $4,769,700.

## BRITISH CONSOLS.

| | March 1. | March 2. |
|---|---|---|
| Consols, for account | 77 15-16* | 77 5-16 |
| Consols, for money | 78 3-16* | 77 13-16 |

*Ex-dividend.

## On Wall Street

Erickson Perkins & Co. had the following: Stocks had the appearance of distribution in some directions, particularly Reading, Union Pacific and Steel. Others, such as Erie and St. Paul were run up to counteract this. But prices were not weak and we may get another uplift Monday, or in the near future. We would take profits on bulges. The refusal of textile workers in New England to accept the proffered 5 per cent. increase was not liked. It is beginning to be realized that settlement of the various labor movements in this country will be difficult. If so, we do not think the market will run away in the meantime. We do, however, feel sanguine as to the more distant future.

Chas. Head & Co. to J. E. Osborne: The market was quiet but firm, with some issues making new high records for the movement, suggesting that sentiment continues rather bullish than otherwise. The news from Washington that the Democratic caucus had decided in favor of putting sugar on the free list did not have any perceptible effect, it being noticeable that American Beet Sugar held its own despite the announcement. It is the current belief that no tariff legislation will be allowed to get by the president at this session, and for that reason Wall Street is not worrying over the situation. Comment is heard in financial circles relative to the strength of the market in the face of the various depressing influences like strikes and government suits, the inference being drawn that liquidation has been thoro. We feel that the high grade dividend payers to which attention has been called from time to time of late are still a purchase, but would not climb for the general list since the trading is still largely professional. The bank statement was poorer than expected.

## EVERY DAY MUST BE PERKINS' BUSY DAY

NEW YORK, March 2.—George W. Perkins rarely visits his office on the nineteenth floor of 71 Broadway more than twice a week. Tuesday generally finds him there, however, for on that day he attends anywhere from four to ten directors' meetings. But the absence from 71 on the other four days of the week does not mean that Mr. Perkins is at his home in Riverdale. Could one trace his steps from the time he leaves his car to his departure for home, it would form a weave of visits to numerous offices in the financial district.

## LONDON MARKET.

LONDON, March 2.—The supply of money was short to-day and discount rates firm. The stock market ended the week with a heavy tone, due to the outlook in the local trade. Consols fell ⅝, and home rails from ¼ to 1½ points, but copper and Nigerian Tin shares received support and closed steady.

American securities were quiet and steady thruout the short session. The market opened steady and about unchanged from yesterday's New York closing. Later prices advanced on light covering and closed from unchanged to ½ above parity.

## THE STOCK MARKETS

### TORONTO STOCKS

| | March 1. Asg. | Bid. | March 2. Asg. | Bid. |
|---|---|---|---|---|
| Am. Asbestos com | 4 | ... | 4 | ... |
| do. preferred | 20 | ... | 20 | ... |
| Black Lake com | ... | ... | ... | 2 |
| do. preferred | 6½ | 5¼ | 6½ | 5¼ |
| B. C. Packers A | ... | 98½ | ... | 99½ |
| do. B | ... | 96½ | ... | 96½ |
| do. common | ... | 66½ | ... | 67½ |
| Bell Telephone | 148 | 146 | 148 | 147 |
| Burt F. N. com | 110 | ... | ... | 110 |
| do. preferred | ... | 114 | ... | 114 |
| Can. Cement com | ... | 28¼ | ... | 28¼ |
| do. preferred | 90 | ... | 89 | 89½ |
| Can. Gen. Elec | 113¼ | ... | 113½ | ... |
| Can. Mach. pref | 85 | ... | 85 | ... |
| Can. Loco. com | ... | 31½ | ... | 31½ |
| do. preferred | ... | ... | ... | ... |
| C. P. R. | ... | 228¾ | 228¾ | 228¼ |
| Canadian Salt | ... | 110 | ... | 110 |
| City Dairy com | 55 | 53 | 55 | 53½ |
| do. preferred | ... | 101 | ... | 101 |
| Consumers' Gas | ... | 196½ | 196 | 193½ |
| Crow's Nest | 90 | ... | 90 | ... |
| Detroit United | 67½ | ... | 67½ | ... |
| Dom. Canners | 62½ | ... | 62 | ... |
| do. preferred | 104 | ... | 104 | ... |
| Dominion I. & S. | ... | 89 | ... | 89 |
| do. preferred | 105 | 103½ | 105 | 103½ |
| Dom. Steel Corp | ... | 55 | ... | 55 |
| Dom. Telegraph | 110½ | 106 | 110½ | 106 |
| Inter. Coal & Coke | ... | ... | ... | ... |
| Duluth-Superior | ... | 79 | ... | 80 |
| Elec. Dev., pf | ... | 75 | ... | 75 |
| Illinois preferred | 90 | 89¼ | 90 | 89½ |
| Lake of Woods | 135 | 132¼ | 135 | 132½ |
| do. preferred | 123 | ... | 122 | ... |
| Lake Sup. Corp | 29½ | 29 | 30 | 29 |
| Mackay com | 83 | 82¾ | 83 | 82½ |
| do. preferred | ... | 70¾ | 71½ | 70½ |
| Maple Leaf com | 62 | 61 | 62½ | 61¼ |
| do. preferred | 98½ | 97½ | 98½ | 97¼ |
| Laurentide com | ... | ... | ... | ... |
| Mexican L. & P. | 81¾ | 81 | 81¾ | 81 |
| do. preferred | ... | ... | ... | ... |
| Mexican Tram. | ... | ... | ... | 90 |
| Montreal Power | 191¼ | ... | 191¼ | ... |
| M.S.P. & S.S.M. | 134 | 132½ | 134 | 132½ |
| Niagara Nav. | ... | 155 | ... | 160 |
| N. S. Steel com | ... | 96½ | ... | 95½ |
| Ogilvie | 128 | 126 | 128 | 125 |
| Pac. Burt com | 44 | ... | 44 | ... |
| do. preferred | ... | 90 | ... | 90 |
| Penmans com | ... | 86 | ... | 86 |
| do. preferred | ... | ... | ... | ... |
| Porto Rico | ... | 76¾ | 77 | 75½ |
| Quebec L., H. & P. | ... | ... | ... | ... |
| R. & O. Nav. | 118¾ | ... | 118¾ | ... |
| Rio Janeiro | 115½ | 115¼ | 116¾ | 115½ |
| Rogers common | 184 | ... | 184 | ... |
| do. preferred | ... | 115 | ... | 115 |
| Russell M.C. com | 104 | 103 | 104½ | 103 |
| do. preferred | 106 | 106½ | 106½ | 105 |
| Sawyer - Massey | ... | 25 | ... | 25 |
| do. preferred | ... | 90 | ... | 90 |
| St. L. & C. Nav. | ... | 91 | ... | 91 |
| Sao Paulo Tram. | 194½ | 194¾ | 194½ | 194 |
| S. Wheat com | 79 | ... | ... | 79 |
| Spanish River | 42½ | 42¾ | 42¾ | ... |
| do. preferred | 89 | ... | 89 | ... |
| Steel of Can. com | 32 | ... | 32 | ... |
| do. preferred | 88 | ... | 88 | ... |
| Toronto Railway | 133¾ | 133½ | 133¾ | ... |
| Twin City | 107 | 106¾ | 107 | 106¾ |
| Winnipeg Ry. | 260 | 256 | 260 | 256 |
| —Mines.— | | | | |
| Coniagas | ... | 6.95 | ... | 6.60 |
| Crown Reserve | 3.05 | ... | 3.05 | ... |
| La Rose | 4.00 | 3.85 | 4.00 | ... |
| Nipissing Mines | 7.80 | 7.75 | 7.75 | 7.45 |
| Trethewey | 75 | 69 | 71 | 69 |
| —Banks.— | | | | |
| Commerce | 215½ | ... | 215½ | ... |
| Dominion | 230 | 229¾ | 230 | 229¾ |
| Hamilton | 203½ | 200 | 203½ | 200 |
| Imperial | 228 | 225 | 228½ | ... |
| Merchants' | 199 | 197½ | 198¼ | ... |
| Metropolitan | ... | 200 | ... | 200 |
| Molsons | ... | 210 | ... | 210 |
| Montreal | ... | 244 | ... | 241 |
| Nova Scotia | 276 | ... | 276 | ... |
| Ottawa | ... | 207 | ... | 207 |
| Royal | 233 | 222¼ | 233 | 232½ |
| Standard | 236 | ... | 236 | ... |
| Toronto | ... | 208½ | ... | 208½ |
| Traders' | ... | 145½ | ... | 144 |
| Union | ... | 154 | ... | 157 |
| —Loan, Trust, Etc.— | | | | |
| Agricultural Loan | ... | ... | ... | ... |
| Canada Landed | 161 | 153 | 161 | 153 |
| Canada Perm. | 185 | 183 | 185 | 182 |
| Central Canada | ... | 197½ | ... | 197½ |
| Colonial Invest. | ... | 75 | 75½ | 75 |
| Dom. Savings | ... | 75 | ... | 75 |
| Hamilton Prov. | ... | 134 | ... | 135 |
| Huron & Erie | ... | 208 | ... | 208 |
| do. 20 p.c. paid | ... | 197½ | ... | 197½ |
| Landed Banking | ... | 140 | ... | 149 |
| London & Can. | 130 | 125 | 130 | 125 |
| National Trust | ... | ... | ... | ... |
| Ontario Loan | ... | 163 | ... | 163 |
| do. 20 p.c. paid | ... | 153 | ... | 153 |
| Real Estate | ... | ... | ... | ... |
| Tor. Gen. Trusts | ... | 180 | ... | 180 |
| Toronto Mortgage | ... | 135 | ... | 135 |
| Toronto Savings | ... | 195 | ... | 195 |
| Union Trust | 190 | 178 | 190 | 178 |
| —Bonds.— | | | | |
| Black Lake | ... | 20 | 20½ | 20 |
| Can. Nor. Ry | ... | 96 | ... | 96 |
| Dom. Canners | ... | ... | ... | ... |
| Dominion Steel | ... | ... | ... | ... |
| Elec. Devel. | ... | 92 | 93 | 92½ |
| Laurentide | ... | 108 | ... | 108 |
| Mexican Electric | 86 | ... | 85 | ... |
| Mexican L. & P. | ... | 90 | ... | 90 |
| Ogilvie B | ... | 98 | ... | 95 |
| Porto Rico | 93 | ... | 93 | ... |
| Prov. of Ontario | ... | 101½ | ... | 101½ |
| Quebec L., H. & P. | 80 | ... | 80 | ... |
| Rio Janeiro | ... | ... | ... | ... |
| do. 1st mort. | 101⅞ | 101¼ | 102 | ... |
| Sao Paulo | ... | 100¾ | ... | 100¾ |
| Steel Co. of Can | ... | 99½ | ... | 99½ |

—Sales.—

| Russell. | Rio. | Burt. |
|---|---|---|
| *5 @ 105¼ | 125 @ 115⅝ | 25 @ 109¾ |
| *1 @ 105½ | 75 @ 115¾ | 12 @ 109¾ |
| *35 @ 105 | 25 @ 115⅞ | 25 @ 110 |
| | 448 @ 116 | |
| Pac. Burt. | 75 @ 116½ | Spanish. |
| 5 @ 43 | 262 @ 116¼ | 50 @ 42⅜ |
| *5 @ 91¼ | 25 @ 116⅜ | *50 @ 88¼ |
| | 475 @ 116½ | |
| Maple L. | 100 @ 116⅝ | Twin. |
| 55 @ 61 | z3500 @ 101 | 5 @ 106⅞ |
| *20 @ 98 | | 25 @ 106⅝ |
| | R. and O. | |
| Col. Loan. | 25 @ 118¾ | Pack. |
| 100 @ 76¼ | | 25 @ 67 |
| 160 @ 75 | Dul.-Sup. | 10 @ 67½ |
| | 20 @ 80 | |
| Bell Tel. | | Mackay. |
| 80 @ 147½ | Black L. | *20 @ 71¼ |
| | z$300 @ 20 | |
| Winnipeg. | | Nip. |
| 15 @ 259⅞ | S. Paulo. | 120 @ 7.50 |
| | 250 @ 194¼ | |
| Can. Steel. | | Union. |
| *20 @ 87¼ | Dominion. | 25 @ 188 |
| | 17 @ 220 | |
| Can. Perm. | | Com. |
| 20 @ 184 | Merch. | 2 @ 215 |
| | 12 @ 138¼ | |

## THREAD CONCERN IN STANDARD OIL CLASS

A contemporary notes that a spool of thread is such a common necessity that it comes into a home and disappears by use without much thought or notice. Still, there are millions of dollars made by the manufacturers in this industry. The American branch of the J. P. Coats Company, the largest thread manufacturers in the world, declared a dividend for the year 1911 of 35 per cent. The paid-up capital of this company is about $30,000,000, and its surplus fund that has been saved after paying such remarkable dividends, has accumulated $11,000,000. The stock of this company is quoted at 510, putting the thread manufacturing industry in the same class as Standard Oil.

### NEW YORK STOCKS

Erickson Perkins & Co., 14 West King street, report the following fluctuations on the New York Stock Exchange:

| | Op. | High. | Low. | Cl. | Sales. |
|---|---|---|---|---|---|
| —Railroads.— | | | | | |
| Atchison | 104⅝ | 104⅞ | 104⅜ | 104⅝ | 800 |
| At. Coast L. | 128 | ... | ... | ... | 100 |
| Balt. & Ohio | 102⅝ | 102¾ | 102½ | 102¾ | 900 |
| Brooklyn Rapid Transit | 80¼ | 80¼ | 79¾ | 79¾ | 3,900 |
| Can. Pacific | 228 | 229¼ | 227¾ | 228¼ | 1,100 |
| Chesa. & Ohio | 72⅞ | 73⅛ | 72⅝ | 72⅞ | ... |
| Chi. Gt. West | 13½ | ... | ... | ... | 100 |
| Chic. Mil. & St. Paul | 107 | 107⅝ | 106⅝ | 107¼ | 3,300 |
| Chi. & North. | 140⅝ | 141⅛ | 140½ | 140⅝ | 400 |
| Dela. & Hud. | 168 | ... | ... | ... | 100 |
| Den. & R. G. | 21⅜ | 21⅜ | 21⅛ | 21⅛ | 200 |
| Erie | 31⅜ | 32⅛ | 31¾ | 31⅞ | 14,500 |
| do. 1st pf | 51½ | 53⅜ | 51¼ | 52½ | 1,700 |
| do. 2nd pf | 41⅝ | 43 | 41⅝ | 42 | 300 |
| Gt. Nor., pf. | 121 | 121½ | 120⅝ | 121 | 1,900 |
| Inter. & Metro. | 13½ | ... | ... | ... | 500 |
| do. pref | 55¼ | 55⅝ | 57⅝ | 55 | 1,900 |
| Kan. C. South | 25¾ | 26 | 25¾ | 26 | 200 |
| Louis. & Nash | 135½ | ... | ... | ... | 400 |
| Minn. St. Paul & S.S. Marie | 124 | ... | ... | ... | 100 |
| Miss., K. & T. | 27 | ... | ... | ... | 200 |
| Miss. Pacific | 39½ | ... | ... | ... | 400 |
| N. Y. Central | 111⅝ | 111⅞ | 111⅝ | 111⅝ | 2,000 |
| N. Y., Ont. & Western | 37 | 37 | 36¾ | 36¾ | 200 |
| Nor. & West. | 109⅝ | 109⅝ | 109¾ | 109⅝ | 500 |
| North. Pac. | 118¼ | 118¾ | 117⅞ | 118⅛ | 1,700 |
| Pennsylvania | 123¼ | 123¼ | 123 | 123 | 1,400 |
| Reading | 155⅝ | 156⅝ | 154¾ | 154⅞ | 19,900 |
| Rock Island | 23¼ | 23¾ | 23¼ | 23½ | 600 |
| do. pref | 49¼ | 49⅝ | 49¼ | 49¾ | 400 |
| South. Pac. | 109½ | 109¾ | 109⅝ | 109½ | 1,500 |
| South. Ry. | 28¼ | 28¼ | 28 | 28¼ | 1,800 |
| do. pref | 73¼ | 73⅝ | 73⅛ | 73⅝ | 500 |
| Texas Pacific | 22¼ | ... | ... | ... | 300 |
| Third Ave. W.I. | 42⅝ | ... | ... | ... | ... |
| Un. Pacific | 165 | 165⅝ | 164⅝ | 165 | 12,400 |
| Un. Ry. In. Co | 35 | 35½ | 35 | 35½ | 200 |
| do. pref | 62½ | 62 | 62½ | 63 | 300 |
| Wisconsin | 62 | ... | ... | ... | 100 |
| —Industrials.— | | | | | |
| Amal. Cop | 68¼ | 68¾ | 68 | 68 | 3,300 |
| Am. Ag. Chem. | 59¾ | 59¾ | 59½ | 59⅝ | ... |
| Am. Beet S. | 55⅛ | 55⅝ | 54⅝ | 55⅛ | 2,400 |
| Amer. Can | 11⅝ | ... | ... | ... | 600 |
| Am. Can., pf. | 91⅞ | 92⅜ | 91⅞ | 92½ | 3,000 |
| Am. Car & Foundry | 53⅞ | 53 | 53⅜ | 53 | 400 |
| Am. Cot. Oil. | 20 | ... | ... | ... | 200 |
| Am. H.-L., pf. | 20⅜ | ... | ... | ... | ... |
| Am. Loco | 33¼ | ... | ... | ... | 100 |
| Am. Smelting | 73⅝ | 73¾ | 73⅛ | 73⅜ | 2,000 |
| Am. Sugar | 113⅝ | ... | ... | ... | 300 |
| Am. T. & T. | 145⅜ | 145⅞ | 145¼ | 145⅞ | 3,700 |
| Am. Tobacco | 248 | ... | ... | ... | 200 |
| Anaconda | 36½ | 36⅝ | 36¼ | 36½ | 1,700 |
| Cent. Leather | 18⅞ | 18¾ | 18¼ | 18½ | 700 |
| do. pref | 93¾ | ... | ... | ... | 1,000 |
| Col. F. & Iron | 28 | ... | ... | ... | 100 |
| Consolid. Gas | 140½ | 140½ | 140¾ | 140¾ | 200 |
| Corn Prod | 10⅜ | ... | ... | ... | 200 |
| Gen. Elec | 162¾ | 163⅜ | 163 | 163¼ | 600 |
| Gt. N.O. Ctf. | 37⅝ | 37¾ | 37⅝ | 37¾ | 200 |
| Inter. Harv. | 127½ | ... | ... | ... | 100 |
| Inter. Paper. | 10¾ | ... | ... | ... | 400 |
| Mack. Co., pf | 70¾ | ... | ... | ... | 100 |
| Nat. Biscuit | 147 | ... | ... | ... | 400 |
| Nat. Lead | 55½ | 55½ | 54½ | 54⅝ | 700 |
| North Am. | 78¾ | ... | ... | ... | 100 |
| Pac. T. & T. | 48 | ... | ... | ... | 100 |
| Pac. Mail | 31⅞ | ... | ... | ... | 100 |
| P. Gas. C.C. | 106 | 106½ | 106 | 106½ | 300 |
| Pitts. Coal, pf | 79 | ... | ... | ... | 100 |
| Press. Steel C. | 30 | ... | ... | ... | 100 |
| Rep. I. & S. | 19 | 19¼ | 18⅞ | 19 | 1,400 |
| do. pref | 69¾ | 69¾ | 69½ | 69½ | 700 |
| U. S. Rubber | 46½ | ... | ... | ... | 300 |
| Utah Cop | 58 | 58 | 57⅝ | 57¾ | 2,800 |
| Virg. Ci. Chem | 54 | ... | ... | ... | 100 |
| West. U. T. | 84⅝ | ... | ... | ... | 100 |
| West. Mfg. | 73½ | ... | ... | ... | 200 |
| U. S. Steel | 61¾ | 61¾ | 61¼ | 61⅝ | 58,500 |
| do. pref | 108¾ | ... | ... | ... | 300 |
| do. bonds | 103 | 103 | 102⅞ | 103 | ... |
| Rea Cons | 18 | 18¼ | 18 | 18½ | ... |
| Chino Cop | 25⅞ | 26⅞ | 25⅝ | 25½ | 1,800 |
| Miami | 24⅝ | 24½ | 24⅝ | 24½ | ... |

Total sales, 191,300 shares.

### MONTREAL STOCKS.

MONTREAL, March 2.—Sales to-day were as follows:

Quebec Railway—200 at 57½.
Detroit—50 at 64.
Pacific—100 at 228, 75 at 228½.
Sao Paulo—100 at 194¾.
Shawinigan—1 at 126.
Toronto Railway—75 at 133½.
Mexican—100 at 81.
Rio—185 at 115½, 50 at 115¾, 230 at 116, 25 at 116¼, 175 at 116½, 100 at 116⅝.
Soo common—25 at 133¾.
Richelieu & Ont.—25 at 113⅝, 25 at 113½.
Street Railway—39 at 230.
Montreal Cotton pref.—5 at 102.
Cement—50 at 28, 10 at 28¾.
Sherwin Williams common—100 at 36.
Crown Reserve—100 at 3.00¾.
Coal preferred—3 at 110.
Can. Cotton pref.—169 at 70.
Steel Corp.—110 at 59¾, 4 at 60, 10 at 59¾.
Steel of Canada—25 at 33.
D. Canners—25 at 61½, 55 at 60.
Laurentide common—5 at 170.
Bank of Montreal—6 at 250, 3 at 249½.
Merchants' Bank—17 at 198.
Bank of Commerce—2 at 215¼, 10 at 215.
Royal Bank—11 at 232¾.
Union Bank—48 at 157, 50 at 157½.
Rio bonds—$1500 at 91.
Cement bonds—$100 at 100, $1000 at 100½.
Dom. Cotton bonds—$1000 at 102.
Coal—$2000 at 99, $3000 at 100.
Textile—$1000 at 97.
Quebec—$10,000 at 76½, $8500 at 77, $5000 at 76¾, $7000 at 77.
Canners—$2000 at 102, $500 at 101½.
Street Railway—$5000 at 100¼.
Power, 4½ per cent.—$7000 at 100¼.

## Cotton Markets

Erickson Perkins & Co. (J. G. Beaty), 14 West King street, report the following prices on the New York cotton market:

| | Op. | High. | Low. | Close. | Prev. Close |
|---|---|---|---|---|---|
| May | 10.23 | 10.26 | 10.21 | 10.24 | 10.28 |
| July | 10.33 | 10.36 | 10.32 | 10.33 | 10.39 |
| Oct. | 10.37 | 10.37 | 10.35 | 10.37 | 10.41 |
| Dec. | 10.44 | 10.45 | 10.44 | 10.45 | 10.50 |

### MONEY MARKETS.

Bank of England discount rate, 3½ per York call money, highest 2½ per cent., lowest 2½ per cent., ruling rate 2½ per cent. Open market discount rate in London for short bills, 3 5-16 per cent. New cent. Call money at Toronto, 5½ per cwt.

### FOREIGN EXCHANGE.

Glazebrook & Cronyn, Jones Building (Tel. Main 7517), to-day report exchange rates as follows:

| | Buyers. | Sellers. | Counter. |
|---|---|---|---|
| —Between Banks.— | | | |
| N. Y. funds | 1-64 pm. | 3-64 pm. | ⅛ to ¼ |
| Montreal fds. | 5c dis. | par. | ⅛ to ¼ |
| Ster., 60 days | 8 21-32 | 9 | 9¾ |
| do. demand | 9¾ | 9 21-32 | 9⅞ |
| Cable trans | 9 31-32 | 9¾ | 10 |
| —Rates in New York.— | | Actual. | Posted. |
| Sterling, 60 days' sight | | 484.20 | 485 |
| Sterling, demand | | 487.05 | 488 |


# SERVICE

We are pleased to place at the disposal of investors, the unequalled facilities of our organization for securing accurate information regarding investments.

Through our various branches and affiliations in Canada, the United States and Europe, we are able to secure accurate information regarding the intrinsic value and market position of Investment Securities. This service forms part of our organization and is at the disposal of any investor without cost.

Our opinion will be given entirely without prejudice.

ROYAL SECURITIES CORPORATION LIMITED
BANK OF MONTREAL BLDG. COR. QUEEN & YONGE STS. TORONTO
R. M. WHITE, MANAGER.
MONTREAL QUEBEC HALIFAX OTTAWA
LONDON, ENGLAND


### Bullion in London.

LONDON, March 2.—Bullion amounting to £50,000 was taken into the Bank of England to-day, and £100,000 was withdrawn for shipment to South America.


DOMINION SECURITIES CORPORATION—LIMITED
TORONTO, MONTREAL, LONDON, ENG.

*March, 1912*

*Our QUARTERLY LIST of Bond Offerings is ready for distribution.*

*Ask for copy.*

*GOVERNMENT BONDS*
*To yield about 4%*

*MUNICIPAL DEBENTURES*
*To yield from 4½ to 5½%*

*RAILROAD BONDS*
*To yield from 4½% to 5¼%*

*PUBLIC UTILITY BONDS*
*To yield from 5¼% to 5%*

*PROVEN INDUSTRIAL BONDS*
*To yield from 5½% to 6%*

*May we suggest exchanges or effect sales of bonds you may hold?*

DOMINION SECURITIES CORPORATION—LIMITED
TORONTO, MONTREAL, LONDON, ENG.



INDUSTRIAL FINANCIAL CO.
ESTABLISHED 1900
WILLIAM C. BULLOCK, Manager
Stock and Bond Brokers
Suite: 31 and 32 Canada Permanent Chambers
TORONTO, CANADA
AND
LONDON, ENGLAND
Orders Executed on all Exchanges.
We solicit your buying and selling orders and will guarantee satisfactory service.
CHARTERS OF INCORPORATION PROCURED
SECURITIES MARKETED



Metropolitan Loan and Investment Corporation, Limited
We offer a limited number of shares in this corporation at par. Send for information
INDUSTRIAL FINANCIAL CO.
—INVESTMENT BROKERS—
18 Toronto Street : Toronto, Canada


## Steel Earnings Show Up Better

Based upon operations and prices since January 1 the net earnings of the United States Steel Corporation for the current quarter are likely to run between $25,000,000 and $27,000,000, an increase of approximately $3,000,000 compared with the results in the final quarter of 1911. Production has been increasing steadily since the first of the year and this will have more to do with enlarging the income of the corporation than better prices for steel delivered to consumers.

On the tonnage already on the books of the Steel Corporation and the outlook up to the latter part of the spring months the Steel Corporation will more than earn its regular dividends in the current year. Even if production does fall off in the second and third quarters earnings will show no pronounced falling off compared with the first quarter of this year as the opening of navigation on the lakes will add largely to earning power thru the transportation of ore. Besides, steel prices are higher than they were in the latter part of last year which should enlarge the margin of profit per ton of steel produced.

Earnings of $26,000,000 in the current quarter would compare with results in the corresponding quarter of preceding years as follows:

| | | | |
|---|---|---|---|
| 1912 | $26,000,000 | 1907 | $39,122,692 |
| 1911 | 22,819,208 | 1906 | 26,537,699 |
| 1910 | 27,614,575 | 1905 | 23,026,326 |
| 1909 | 22,921,265 | 1904 | 13,445,221 |
| 1908 | 13,229,000 | 1903 | 25,098,707 |


TORONTO STOCK EXCHANGE
HERON & CO.
Members Toronto Stock Exchange
SPECIALISTS
Unlisted Issues
WILL BUY
50 Trusts and Guarantee, 50 Home Bank, 200 Western Coal & Coke, Pfd. or Com., 25 National Life, 50 Dominion Permanent, 25 Standard Loan, 25 Sun & Hastings, 25 Goderich Elevator, 50 Am. Marconi, Trusts & Guarantee, 50 per cent. paid, 500 Cobalt Townsite, 50 Continental Life, 50 National Life, 25 Sterling Bank.
Correspondence Invited.
16 King St. West, Toronto



J. P. BICKELL & CO.
Members Chicago Board of Trade.
Winnipeg Grain Exchange.
GRAIN
Correspondents of
FINLEY BARRELL & CO.
Members All Leading Exchanges.
802 STANDARD BANK BLDG.
KING AND JORDAN STS.

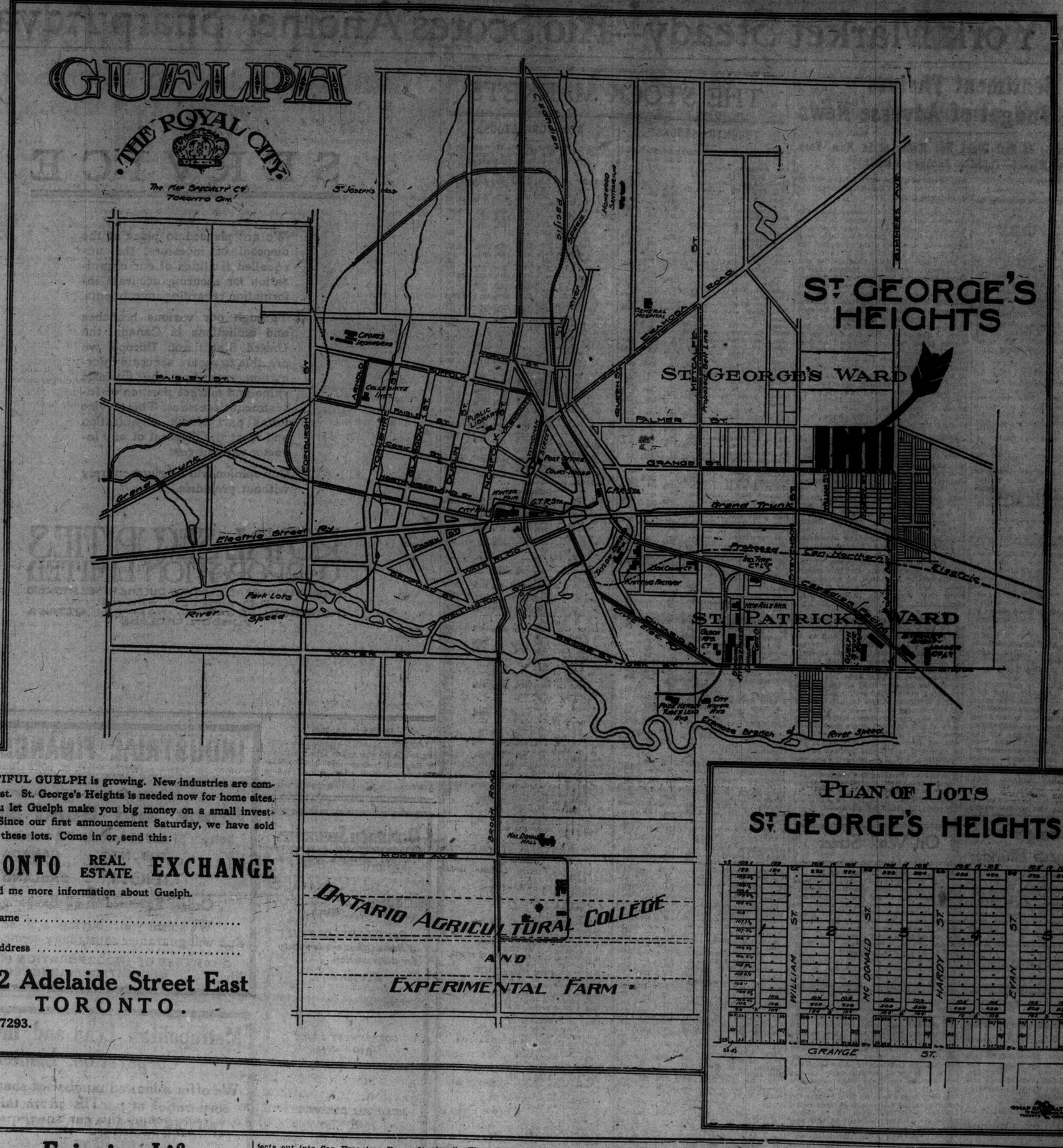


BEAUTIFUL GUELPH is growing. New industries are coming in fast. St. George's Heights is needed now for home sites. Will you let Guelph make you big money on a small investment? Since our first announcement Saturday, we have sold forty of these lots. Come in or send this:

**TORONTO REAL ESTATE EXCHANGE**

Send me more information about Guelph.

Name .....

Address .....

**52 Adelaide Street East**
**TORONTO.**

**MAIN 7293.**

PLAN OF LOTS
ST. GEORGE'S HEIGHTS

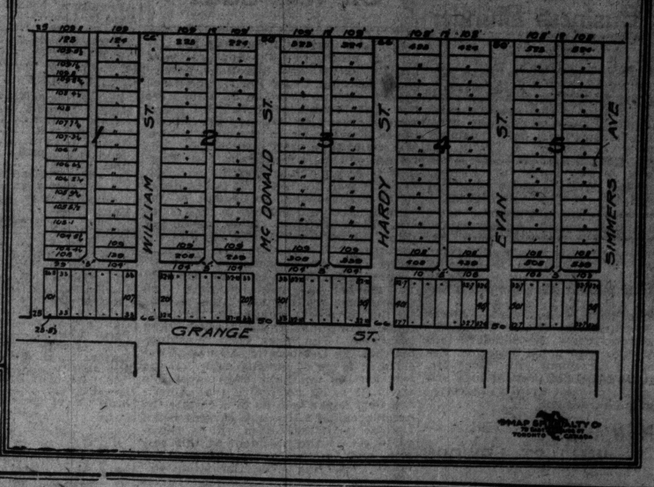



# McNamaras Enjoying Life San Quentin, Prison De Luxe

## Cells Are Carpeted and Future Home of Confessed Dynamitards is Regarded as a Criminals Paradise—"This is a Sanitarium," Says Bank Sneak.

SAN FRANCISCO, March 2.—While the fifty American labor leaders are awaiting their trial, which is dated for March 12, the McNamara Brothers are passing their days in a prison de luxe.

The San Quentin prison in which the confessed dynamiters are incarcerated is universally known as the "Criminal Paradise" and compares very favorably with a summer resort, or country residence.

The prisoners' cells are carpeted, and the occupants have access to a library; granted the right to play baseball, swim, engage in athletics, to prominade and smoke.

In this prison de luxe the inmates are confined in the cells for eleven hours each day, the rest of the time they are working at their allotted tasks, i. e., making jute bags in the factory, or following the exercises permitted.

**Hard Work Unknown.**

Hard work is unknown in this institution. The prisoners, numbering 1,800, including the McNamaras, are obliged to make so many jute bags between the hours of 7 in the morning and 5 o'clock in the evening. If they make the required number in less time, they are allowed to spend the time they save in enjoying themselves on the prison grounds.

Dozens of those imprisoned there, instead of awaiting with glee the hour of their freedom, witness its approach with misgivings, for they realize they will have to go forth to battle in a competition that will afford them few of the pleasures and luxuries common in the prison.

This criminal paradise is officially designated the California State Prison. It is maintained by California. The federal government sends prisoners there, but it pays the State of California for their maintenance. The prison is situated at San Quentin, which projects out into San Francisco Bay. It is reached by boat in an hour's ride from San Francisco.

**Cells Are Decorated.**

The prison building is not unlike other structures of its kind, but its sanitary and cell arrangements are considered perfect, and the accommodations for the prisoners beyond "criticism." The cells are arranged in tiers. In them the prisoners keep pictures, magazines, books, papers and periodicals. Some of the cells are decorated with all the artistic beauties of a well appointed den.

Comedians and tragedians among the prisoners weekly give a theatrical performance; the prison band, consisting of 60 pieces and composed of the inmates, give concerts, the baseball teams play for the championship of the prison league; the handball experts battle for the championship in that line; the athletes of the cinder path, the hurdles, the hammer and the like regularly engage in competition. They have an extensive farm. They raise chickens and ducks.

John Hoyle, the warden, regards the prisoners as the unfortunates of society, and treats them consequently in the most humane fashion. The men never try to escape, they are never late in responding to the bell in the evening, and they obey the rules with a remarkable degree of willingness.

William P. Sheridan, for 20 years the head of the identification bureau in police headquarters in New York, who recently visited at San Quentin, met "Billy" Barret there. Barret has an international reputation as a "bank sneak." He is serving five years for stealing a bag of gold from a bank in California. When he went into the prison he weighed 250 pounds. When Sheridan saw him he was not more than 180, rosy cheeked, athletic and in prime condition.

"What makes you look so fine?" asked Sheridan.

"Bill," he replied, "this is a sanitarium. I've become an athlete since I came here. I swim, play baseball, run races, and, say, I have a better time here than I ever had on the outside. It's the training that I do that has put me in this fine shape. All the prisoners, except the very old ones, get into athletics here. The aged fellows read a lot, and play croquet and cards."

Teacher: "Who was the first electrician?"

Pupil: "Noah; he made the arc light on Mount Ararat."

## HOW DAYTON LADIES CURE THEIR CORN-PINCHED TOES

Miss M. Lukey of Zena-avenue, Dayton, Ohio, writes: "Before using 'Putnam's Painless Corn Extractor' I was quite laid up with corns, and could not even stand the pressure of a loosely buttoned shoe. I applied the 'Extractor,' and in a very few hours obtained relief. In a miraculously short time I was completely cured. I take great pleasure in recommending your valuable remedy to my friends." All druggists sell Putnam's Corn Extractor in 25c bottles.


**FREE** 5000 WATCHES 5000 GRAMOPHONES 5000 AUTO-HARPS

**$2500 GIFTS FREE SEND NO MONEY.**

Simply for selling two cent assorted Picture Postcards of famous Actresses, Latest Cinematograph Events, Screamingly Funny Comics, Hand-painted Views, Girls and Gold Mounted Cards, &c., &c. We trust four and five cents, all at two cents each. We give you a Handsome Present FREE. All you need do is to send your name and address and we send you at once an assortment of Cards and our latest catalogue containing over 500 beautiful Free Prizes including Watches, Russian Fur Sets, Phonographs, Gramophones, Melodeons, Musical Instruments, Roller Skates, Rifles, Dolls, Toys, Cinematographs, Genuine Auto-Harps, &c., &c. We trust you for 28 days with cards. Sell or use what you can at two cents each and we will reward you according to our catalogue. If you do not sell a single card we will remember you just the same. IT NEED NOT COST YOU ONE CENT OF YOUR OWN MONEY. WRITE AT ONCE—NOW TO

ACTE & CO., Ld. (Dept.85) 85 Fleet St. London, Eng.


## THE BUTCHER'S LOVE.

Oh, could I but my love re-veal in words befitting you! But such a coward I am made by those kind eyes of blue!

I'm dreaming of you day and night; in short I cannot stop—and as a Chinaman would say, "My love you'll find 'first chop.'"

I never sausage loveliness! and should you pass me by, my feelings would be all cut up—pork creature, I would die!

The world's a different place to me since on your face I've looked. Oh, tell me you will be my love, or else my mutton's cooked!

Pearson's Weekly.


YOUR ATTENTION IS CALLED TO

**GOLD SEAL CHAMPAGNE**

Pronounced by Connoisseurs to be Superior to Any Wine on the Market.

In Evidence at All Social Functions and Served at All Leading Clubs and Cafes. Try a case and be convinced.

GEO. J. FOY, LTD.
Sole Distributors for Toronto.

**URBANA WINE CO.**
URBANA, N. Y.

# Rambler Motor Cars

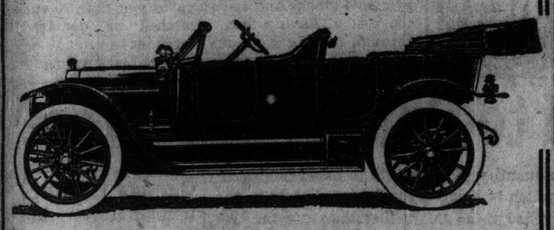

## The Rambler Cross-Country
F. O. B. TORONTO—$2500

THE Rambler Cross-Country is a 38 horsepower, five-passenger touring car with 120-inch wheel base and 36x4 inch tires. It's long—It's low—It's roomy. Low, with drop frame and new spring suspension. Long, with front axle set forward and straight line torpedo body. It's roomy, with 27 inches from front seat to dash and 30 inches from seat to seat in tonneau. No outside door latches. Enclosed ventilated front and hooded dash. A car of exceeding beauty, finished in English Purple Lake — it's a rare shade of deep maroon, trimmed in nickel. Radiator to conform to body lines, high and distinctive in appearance. Fenders with sweeping grace. Powerful brakes. Bosch magneto. To drive this car is exhilarating. It runs like a spirited horse. You touch the throttle and it's away. It's the Cross-Country, and the flag-bearer for 1912.

## RAMBLER MOTOR CAR SALES,
555 BLOOR ST. WEST - - - - TORONTO


# Kendall Hill Sold for $75,000

**Avenue-road Subdivision Sold by One Real Estate Man to Another.**

Tanner & Gates have sold to J. Fraser Macdonald the property known as Kendall Hill, consisting of about ten acres, northeast of Upper Canada College, and close to Forest Hill-road. The price was in the neighborhood of $75,000.

This is looked upon as one of the most desirable blocks of high-class residential property in this restricted district. It has frontages on Kendall, Brunswick, Howland and Rowlatt-avenues. Contracts are already let for several high-class residences in the immediate vicinity.

# Building Permits Show Big Increase

**General Increase Shown — Nearly $1,000,000 in Value Over Last Year.**

According to the figures of the city architect the value of the building permits issued this year up till Feb. 29 was $2,108,080, while for the same two months last year the figures were $1,428,170. For the month of February alone the approximate value of the building permits was $1,333,915, as compared to $969,596 of February last year. The number of permits issued up till the end of last month was 472, as compared with 414 of the first two months last year. There were permits issued for 436 buildings up till Feb. 29, while for the corresponding period last year the number was 403. The number of new buildings erected from Jan. 1 to Feb. 29 was 708, as compared with 579 for the same two months of the preceding year.

**Thought of Lifelong Friend.**

One of the last things said by Mr. Blake was: "Tell Jimmie Lovell I'm dying." For 35 years Mr. Lovell (now the manager of the Blake firm) has been the confidential man of business of Mr. Blake, and had been in closer touch with him than anyone else.


# Pimples? No They've All Gone!

**No More Humiliation; the Wonderful Stuart's Calcium Wafers 'Get Right After' those Pimples, Boils and Skin Eruptions.**

**Trial Package Sent Free to Prove It.**

No need for anyone to go about any longer with a face covered with pimples, blotches, eruptions, blackheads, and liver-spots. These are all due to impurities in the blood. Cleanse the blood thoroughly and the blemishes will disappear.

That's what Stuart's Calcium Wafers are intended to accomplish and do accomplish. Their principal ingredient is Calcium Sulphide, the quickest and most thorough blood cleanser known.

These wonderful little wafers get right into the blood, and destroy eruptive substances present in it. In some cases a few days is sufficient to make a marked improvement. And when the blood is pure the whole system is a hundred per cent. better.

Don't fret any longer about those blackheads, pimples, boils, tetter, eczema, spots or skin eruptions; they all go and "go quick" if you use Stuart's Calcium Wafers.

You can have a trial package of Stuart's Calcium Wafers simply by sending your name and address to F. A. Stuart Co., 175 Stuart Bldg., Marshall, Mich. Then, when you have proved their value, you can get the regular-size package for 50 cents, at any drug store.


# Caruso and Other Noted Artists in Splendid Program

**Eames, Alda, Amato, Journet and Victor Herbert's Orchestra Among Those Who Took Part.**

When it comes to presenting a program made up of the most famous artists, the Victor must be accorded the palm, for such a galaxy of noted artists as are gathered in the March list of New Victor Records could likely not be gathered at one time on any concert stage.

Foremost of these celebrated artists is of course the great Caruso, whose exquisite singing of the famous romanza, "Una furtiva lagrima" from Elisir d'amore, is something to be long remembered. And with Marcel Journet he sings Faure's noble "Crucifix," the two artists bringing out all the beauties of this most melodious number, and the high B which Caruso takes at the close is positively thrilling.

A superb trio from one of Verdi's older operas is also given a splendid rendition by these two singers and Frances Alda. Pasquale Amato sings the great Rigoletto Scene from Act II, one of the most affecting scenes in the opera; and Emma Eames is heard in a delightful Tosti song.

Victor Herbert's Orchestra contributes the weird and striking "Indian March" from Meyerbeer's L'Africaine; and Pryor's Band is heard in four numbers—two favorite operatic overtures, magnificently played, the rpusing "Algonquin March" and a lively rag entitled "A Cyclone in Darktown." The Victor Minstrel Company makes things lively by its rendition of two highly amusing selections, with their short and brilliant overtures and opening choruses, their snappy jokes and their tuneful finish.

Edith Helena, the prima donna of the Aborn Opera Co., gives two favorite grand opera airs from Trovatore and Lucia. Lucy Marsh sings the charming "Maids of Cadiz" which is full of the exhilarating rhythm of the Spanish dance. Al Jolson, the famous comedian of the New York Winter Garden, sings two irresistibly funny selections, "Rum Tum Tiddle" and "That Haunting Melody." Walter Van Brunt sings a pair of new popular sentimental ballads, "The Harbor of Love" and "Bless Your Ever Lovin' Little Heart;" Harvey Hindermeyer renders an entertaining little Irish song; and the American Quartet give an eccentric thriller, "The Skeleton Rag" and a melodious song about "Moonlight Bay."

The day of Universal Peace should certainly be brought nearer by the rousing international medley sung by the Victor Mixed Chorus, for it is a superb rendition of a masterly arrangement of noble patriotic airs. The old-time "Estudiantina Waltz" is exceptionally pleasing in its vocal form as sung by the Lyric Quartet. Two delightful little darky lullaby songs are most charming contributions—the "Pickaninny's Lullaby" by Elsie Baker is worthy of special mention because such perfect diction in a contralto is extremely rare, and the "Mammy Song" sung by John Barnes Wells is the number used in his concerts with so much success.

The most talked-of number in the new musical production, Little Boy Blue, that has captivated New York, is the duet "Love Never Dies" and it is splendidly sung for the Victor by Barbour and Anthony. The "That Girl" Quartet contributes two very pretty numbers, Reed Miller sings a pleasing song about the coming of spring, Campbell and Burr render a sweetly sung ballad of old Virginia, and two lively banjo selections played with much spirit and dash by Fred Van Eps complete the March list.

From this musical bill-of-fare Victor owners can readily select just the kind of music they like best; and it would be a good plan for those who do not possess a Victor to visit any Victor dealer's and hear these delightful records, for it is certain that every one would enjoy them.


# Custom Tailoring on Easy Terms

With the necessity for spring clothing so urgent to many, we call particular attention to our custom tailoring department. Any one who has steady employment may have tailor-made clothes at this store on the same easy terms as our ready-to-wear apparel. Our prices are reasonable — our terms low enough to suit any pocket.

## No Money Down
## $1, $2 or $3 Per Week
10% Off Bills Paid in 30 Days

**Spring Wear for Men**

We have just opened up our Spring stock of clothing for men and boys. The range is wide, including all sizes and weaves in the prevailing fashionable colors and styles.

MEN'S SPRING SUITS..... 10.50 up
MEN'S SPRING OVERCOATS .. 10.50 up
MEN'S HATS, BOOTS AND SHOES.
BOYS' SUITS ..... 3.50 up

**Ladies' Spring Apparel**

Ladies' Spring Suits, $10.50 up
Ladies' Spring Coats, $10.50 up
Dresses . . . . $7.50 up

Misses' and Children's Dresses, Boots, Shoes, and Millinery

STORE OPEN EVENINGS

## D. MORRISON
Toronto's Largest Credit Clothing House
318 Queen Street West



KINGSMOUNT PARK

# REAL ESTATE NEWS

ISSUED NOT ONLY FOR OURSELVES, BY OURSELVES, BUT FOR LARGER, BUSIER, GREATER TORONTO

OUR MOTTO: THE TRUTH, THE WHOLE TRUTH NOTHING BUT REAL ESTATE

TORONTO, MARCH 3, 1912

PROBABILITIES: Southerly winds, fair, milder and higher prices.

## TORONTO
IN THE YEAR 1887, JUST 25 YEARS AGO

| | |
|---|---|
| POPULATION | 126,169 |
| ASSESSMENT | $86,000,000 |
| BUILDING PERMITS | 750,000 |

### LOST OPPORTUNITIES.

In the year 1905 we offered lots at "The Beaches" on the following streets: Wineva Ave., Lee Ave., Hambly Ave., and Williamson Road, at prices ranging from $12 to $15. To-day those lots are hard to secure at $40. Did you take our advice and buy?

In the year 1911 we offered the investing public of Toronto: Eastmount Park and Danforth Subdivision. We sold lots on Jones Ave., Ravina Crescent and Earl Grey Road at prices ranging from $23 to $30 per foot. To-day these lots are selling at from $30 to $40 per foot. In our Danforth Subdivision we sold lots at prices from $18 to $22 and to-day they are selling quite readily from $24 to $30 per foot.

### DID YOU TAKE OUR ADVICE AND BUY?

No, you may not have taken our advice, but if you take the advice of the thousands who have dealt with us you will most certainly be persuaded into making big profits.

We cannot give you better advice than in saying, buy where growth is the fastest—meaning along the Gerrard civic-car-line—and where land is lowest in price, and highest in elevation. You will then buy in Kingsmount or Glenmount Park.

In the latter park a number of houses will be built this spring. We are now grading and developing this property, and it will, just as soon as the ground becomes workable, have every city improvement.

Kingsmount Park is one and a half miles inside the eastern city limit, Glenmount Park is about a mile.

## WHO WE ARE

W. N. McEACHREN, President
FRANK Y. McEACHREN, Vice-Pres.
NORMAN C. McEACHREN, Sec.-Treas.

THIS PAPER WILL BE PUBLISHED EVERY SATURDAY NIGHT ON THIS PAGE, IN THE SAME PLACE

### READ

The terse, interesting, up-to-the-minute, right off the bat items which will appear in these columns.

"A citizen is not worthy of the name without he has the interest of Greater Toronto at heart."—The Editor.

### WHAT WE OFFER.

WE have never offered the citizens of Toronto, or the investing public, anything but high-class properties. We have built hundreds of houses and therefore know the class of land necessary for the man who builds and we would not advise our clients to buy land not suitable for the builder to build upon. It is the actual consumption of the land in a vicinity that creates increase in values. For years we have dealt exclusively in properties east of Yonge Street and claim we have used all our expert knowledge in securing for subdivision purposes

KINGSMOUNT PARK
AND
GLENMOUNT PARK
(on-the-Gerrard-St.-Civic-Car-Line.)

### EAST BEATING WEST.

Do you know that for some years Western Canada has held supremacy over the east in building, but that the east has now wrestled from the west the laurels of realty activity, and that Eastern Canada shows now by far the larger percentage of increase. It will be just the same here in Toronto this year. The east will outgrow the west.

## GREATER TORONTO
IN THE YEAR 1911, JUST 25 YEARS LATER

| | |
|---|---|
| POPULATION | 425,407 |
| ASSESSMENT | $309,147,000 |
| BUILDING PERMITS | 24,562,000 |
| P. O. RECEIPTS | 1,700,000 |
| CUSTOMS REVENUE | 14,100,000 |

### PRESENT OPPORTUNITIES
KINGSMOUNT PARK
AND
GLENMOUNT PARK
(on-Gerrard-Civic-Car-Line.)

"Any inside City Property, if it has a good view and situation, is a good seller, but if you add to that, beautiful surroundings, closeness to down town, nearness to stores and churches, proximity to car lines, you have a property that is doubly sure of demand and increase in price."—See Kingsmount and Glenmount Parks.

### WHAT THE CAR LINE MEANS
TO
KINGSMOUNT PARK
AND
GLENMOUNT PARK

If any one has ever carried within him the impression that the City is unable to carry on any public works of importance, to witness the progress being made on the Gerrard-St.-Civic-Car-Line will mean quick disillusion. What it all means to both Kingsmount and Glenmount Parks is just this, the land will go up in value.

What has all along held back the development of this part of the city is the lack of car service. Naturally the growth was impeded, altho the property is closer in than the greater part of the west end. With cars this summer the land must surely be worth far more than now. Buy.

GLENMOUNT PARK

ON-THE-GERRARD-CIVIC-CAR-LINE


# Theatregoers Are Prejudiced

**People Enjoy "Shocking" Productions When They Are Presented in $2 Houses.**

Leon Berg, general representative for Hurtig and Seamon, managing directors of the Burlesque Producing Company, is touring the country to advocate a higher appreciation of the efforts of managers who provide meritorious musical entertainments in form of extravaganzas at popular prices.

Berg, who is at present in this city, claims, a great many theatre-goers are prejudiced, and without ever having witnessed a high-class burlesque attraction, condemn offerings of this character.

"The same set," he says, "thoroly enjoys productions of a most shocking nature as long as they are presented in the $2.00 houses. As a matter of fact, if the Gayety Theatre would ever attempt to present attractions of the character of those seen in our foremost theatres, the authorities would put safety locks on it." Berg claims that great injustice has been done the producers of the high-class burlesque attractions by placing their offerings in the same class with those shows, that depend on suggestiveness to attract patronage.

"They might as well compare the learned surgeon with the butcher," says Berg. "Both know how to separate the flesh from the bone, but while one treats the human being, the other slaughters the beast." Berg claims there is no reason to deny healthy burlesque full recognition, as long as prominent producers of musical comedies draw their principal merry-makers from the burlesque stage. He says Ziegfeld, Fields and others can tell how many principal comedians Hurtig and Seamon have given them from the ranks of their burlesque shows.

Berg admits that the burlesque of the good old used-to-be," was an entertainment of inferior quality. In the old days making a burlesque was comparatively easy. The producer would engage a number of comedians and soubrets, and at rehearsal they would fix up, whatever they called a book, by linking together with but little regard for sequence, character bits and funny scenes that they had used for years, with more or less success. Every now and then a song would be introduced to give the chorus a chance to deport themselves.

An olio was made up of performers who had a specialty and the incongruous conglomeration was dubbed a burlesque.

Producers of to-day build their offerings on entirely different lines. They employ the best authors, have special music written by popular composers, engage men of national reputation to stage the shows, and have the costumes made by the same firms, which dress the Broadway stars. Scenery, novel stage devices and anything else apt to lend magnificence to the offering, are on the same elaborate scale as those used by any $2.00 attraction.


# "ALCO" Announcement.

**The "Alco" Cars and Truck manufactured by the "American Locomotive Co," will be in future handled by "The Motor House." This car and truck we believe represents the standard of automobile perfection. It is manufactured by a company that has been manufacturing locomotives for the past 73 Years. The perfection of steels used and the years of experience behind this car should interest you. Let us send you literature—demonstrate the car—or call on you in person.**

*A. K. C. VISICK, Manager,*
College 983 *45 St. Vincent St., Toronto.* North 1175


### GET A DICTIONARY.

The attention of The Sunday World readers is directed to the Dictionary Coupon scheme that has been running in The Daily World. This is the best opportunity that has ever been presented to the people of Canada to secure a Webster's New Illustrated Dictionary that has been brought right up to the minute, and contains all the latest words, together with the Canadian census of 1911. It is finished in three bindings, real leather, which can be secured on presenting six consecutively dated coupons and the nominal charge of 98 cents; half leather and six similar coupons and 81 cents; and in silk cloth binding for six coupons and 48 cents. Every house finds the necessity for an up-to-date dictionary as urgent as that of an almanac or calendar. You will do well to look up this proposition in the columns of The Daily World, which is delivered to any address in the city or suburbs for 25 cents per month.

Nine out of ten of The Sunday World readers are very much amused by the Mutt and Jeff comic pictures which appear in each issue of The Daily World. As these pictures run in series, you should secure The Daily World in order to follow to a conclusion the movements of this interesting pair.

# QUEEN MOTHER RECOVERING

**Several Members of Royal Household Attacked by Influenza Epidemic—Queen Alexandra Getting Better.**

LONDON, March 2.—Queen Mother Alexandra who has been suffering from an attack of influenza, and suffered a serious relapse, is making a good recovery.

Several members of the household in Marlborough House have also been attacked. Princess Victoria, who was the first victim, is now better and went out for the first time to-day.


### TOBACCO HABIT.

Dr. McTaggart's tobacco remedy removes all desire for the weed in a few days. A vegetable medicine, and only requires touching the tongue with it occasionally. Price $3.

### LIQUOR HABIT.

Marvellous results from taking his remedy for the liquor habit. Safe and inexpensive home treatment; no hypodermic injections, no publicity, no loss of time from business, and a cure guaranteed.

Address or consult Dr. McTaggart, 78 Yonge street, Toronto, Canada. 20-tf

Ladies of fastidious and exacting taste are hard to please in the matter of dress. These are the ladies whom Ahlgren's Costumes please entirely.

This season's materials, which we are now showing, contain many handsome fabrics — fabrics which will greatly appeal to you. As we import our goods direct, their duplicates will not be found elsewhere — ensuring exclusiveness to our customers.

**Ahlgren's Costumes**

Made-To-Your-Measure

**$25.00**

*—or More—*

have won a high reputation for excellence—workmanship, fit, finish, material, style.

We are better equipped than ever this season to please our customers and our showing of fabrics and styles is very attractive. May we not receive a visit from you? Remember our motto is

**"Every Customer Must be Satisfied"**

**Ahlgren's LIMITED**
97 KING ST. WEST
TORONTO, OAN.

FRANK BURTON, Men's Tailor, Managing Director.
J. AHLGREN, formerly of O'Brien's, Director of Cutting Dept.


## THREE ITALIANS KILLED

### Men Were Engaged Repairing Track When Struck Down.

RUSSELL, Mass., March 2.—An eastbound express on the Boston & Albany Railroad struck and killed three Italian section hands, known only by numbers, to-day. The men were a part of a gang repairing the tracks, and failed to hear the warning cry of the foremen.

## STRATHROY THUG SENTENCED

### L. A. Motte Who Held Up Prominent Merchant Gets Seven Years.

LONDON, Ont., March 2.—L. A. Motte, aged 21, of Strathroy, was sentenced to seven years in Kingston Penitentiary by Judge McBeth to-day for having held up Hugh Pedlow, a Strathroy merchant, on Sunday night, as he was going home from church, and robbing him at the point of a revolver.

### Leap Year Baby Born in Prison.

KINGSTON, March 2.—On Feb. 29 a baby girl was born to Diana Desanten, a penitentiary convict.


## Get Rid of Piles at Home

### Try This Home Treatment—Absolutely Free

No matter how long you have been suffering or how bad you think your case is, send at once for a free trial of the wonderful Pyramid Pile Remedy. Thousands afflicted as badly or worse than you trace their quick recovery to the day they began using this marvelously successful remedy.

Pyramid Pile Remedy gives instant, blessed relief. Pain disappears, inflammation and swelling subside, and you are able to work again as comfortably as though you had never been afflicted at all. It may save the expense and danger of a surgical operation.

Just send in the coupon below with your name and address on a slip of paper for the free trial treatment. It will show you conclusively what Pyramid Pile Remedy will do. Then you can get the regular package for 50 cents at any drug store. Don't suffer another needless minute. Write now.

**Free Pile Remedy**

Cut out this coupon and mail to the PYRAMID DRUG CO., 422 Pyramid Building, Marshall, Mich., with your full name and address on a slip of paper. A sample of the great Pyramid Pile Remedy will then be sent you at once by mail, FREE, in plain wrapper.


# JUST ONE KISS AND A HIGHBALL

### Miss Maude Diehl, a Toronto Telephone Operator, Tells Story of Her Flirtation.

Much local interest is being evinced in the divorce action taken up by Mrs. Ethel Croker Breen, the daughter of Richard Croker, retired boss of Tammany Hall, New York, where the case is being heard.

Miss Maude Diehl, a Toronto telephone girl, has been cited by Mrs. Breen as the co-respondent, and it is alleged that Breen misconducted himself in the Grand Union Hotel of this city on the night of Sept. 5 last.

Miss Diehl, a plump brunette, of 22 summers, is very indignant that such a "slight flirtation" should have such serious consequences, and has gone to New York to voluntarily testify that the charge against the Peterboro horseman is false.

She admits, however, that she did accompany Breen to his room on one occasion, and she even went so far as to give him "just one kiss," but for all graver charges there is an emphatic denial, which was the sum total of her evidence until the cross-examination of Francis L. Wellman, a noted New York lawyer and author of "The Art of Cross-Examination."

**Picked Up Acquaintance.**

Under the guidance of Breen's counsel, W. M. K. Olcott, Miss Diehl explained that she had "picked up" an acquaintance with Breen at the telephone switchboard, and on Sept. 6 last did accept his invitation to dinner at the Grand Union Hotel, and later accompanied him to his room to have beverages out of view of possible friends.

"So you met a perfect stranger, accepted his invitation to dinner, and then accompanied him to his room?" Mr. Wellman asked on cross-examination.

"Yes," said the witness.

"Did you know that he was a married man?"

"No."

"Did you know that he has been twice married?"

"No."

"You say you had drinks with him?" Mr. Welman asked on cross-examination.

"Yes. One in the dining-room. That was a highball."

"What kind of whiskey do you drink in your highballs—Scotch, rye or American?"

"Oh, I have no preference," Miss Diehl replied.

"What did you have to drink in the palm-room?"

"We had two drinks—rye whiskey and a gin rickey."

"Oh, you mixed 'em, did you," Mr. Welman mused. "What kind of rum is there in a rickey?"

There was a general guffaw thruout the crowded court-room at this remark.

"Put everyone out of this court-room but the jurors and witnesses," Justice Goff directed a court officer.

When the court-room had been cleared Mr. Welman said that he had meant to ask what kind of gin was usedin-the rickey mixture. Miss Diehl said she understood sloe gin was the usual kind.

Mr. Welman read from an affidavit that Miss Diehl signed two or three days after the raid on the room in which she and Breen were discovered together.

"'He hugged and kissed me,'" he read. "Is that so?"

**Then the Detectives.**

"No, not exactly," Miss Diehl replied. "He only put his arm around my waist and kissed me once. I got right up from where we were sitting and sat down in a rocking chair. Then came a knock at the door of Breen's room. I said to Mr. Breen that someone was knocking. He said nothing, and then the knock came again. He got up then, opened the door and in walked two detectives.

These detectives, Stanley P. Gorman and Aug. P. Duryea of New York, told of having shadowed Breen from Aug. 8 last until Sept. 5. On Sept. 5, they said, they saw Breen and Miss Diehl go to the former's room in the Grand Union Hotel, Toronto, and later they entered the room under pretence that they had a telegram to deliver.

Breen threw up his hands and said, "Well, it's all up now," the detectives declared.

Later, according to the testimony of Joseph Lockrie and his wife, Breen came into their room in the hotel and told about the raid. He denied that he had been guilty of any wrongdoing, but said he felt blue because he thought he had lost his chance to get some money out of the Crokers.

Mrs. Lockrie testified: 'Breen said to me, "I've been caught with the goods. Two New York detectives caught me in my room with Miss Diehl. I certainly am blue over this. I've been a poor man all my life and I guess I'll remain poor. I expected to get a bunch of money from these people. They got me before I got them."

**Breen's Marriage.**

Breen's acquaintance with the former Miss Croker came about when he was an employe of Durland's Riding Academy and Miss Croker was a devotee of the bridle park in Central Park. Every morning she cantered round the park on her pony, and Breen was often near her side to lend a helping hand in managing the steed.

In April, 1910, she and Breen slipped quietly across the Hudson and were married by a Hoboken justice of the peace without the formality of announcing their intentions to any one. They came back to New York and Breen went to his home and his bride to the home of her brother.

When news of the wedding leaked out Mr. and Mrs. Breen denied emphatically that there was any truth in the announcement. Finally Mrs. Breen sailed to Paris to join her mother and her married sister. Breen, comprehending that he was not to be admitted to the family circle, admitted the marriage and declared that his bride's mother was responsible for keeping them apart. Since that time he has been in Canada exhibiting the string of horses owned by J. R. Stratton, ex-M.P. for Peterboro.

### Two Years for House-breaking.

BARRIE, March 2.—Albert Barry was this morning sentenced to two years, less one day, for breaking into the residence of W. L. Paterson two weeks ago.


# Building Sale

It is pretty good evidence that the people of this city have confidence in Burroughes' values and appreciate Burroughes' Easy-Way-to-Pay Plan of furnishing happy homes when this business has outgrown its home three times in five years.

# Building Sale

We have decided that it is better to reduce the prices of stocks and sell them to you than to run the risk of having them scratched or damaged through moving from one warehouse to another. Hence this sale and these extraordinary values.

# 38,000 Square Feet to Be Added to Burroughes' Store

This month will be given to selling entire stock in warehouse at 585 and 587 Queen West.

During the month of March we intend, if possible, to dispose of an enormous quantity of Furniture to avoid having to move it from our warehouse at 585-591 Queen Street West to the new Annex which is being erected immediately in the rear of our Store at the Corner of Queen and Bathurst Streets. We have decided to do this rather than run the risk of having anything damaged or scratched through handling and re-handling. As well as the stock that is in this warehouse, we have also placed on sale the Furniture that is now on the top floor of our Main Store.

We realize that it is a stupendous task to dispose of all this stock in so short a time, but we believe that the extremely low prices we have marked on everything will accomplish it.

As you can see by the array of bargains offered for next week, almost everything in Home Furnishings comes under the price-cutting. Whatever you require, it is decidedly advisable for you to buy this month. No extra charge will be made for credit on any of the advertised goods, and we will still fill mail orders 100 miles from Toronto.

Our new building immediately in rear of present store will be devoted to more floor space to show good furniture.

## BABY CARRIAGES

Made in close woven reed and wood bodies, fitted with rubber cloth hoods. The gear is the strap swing design, fitted with a strong rubber-tired wheel. Our special price is **19.75**

4 only, Reed Carriages, parasol and hood styles. Regular $24, for **17.00**

## Buffets

In dark early English or golden oak finish, particularly suitable for small dining-room, size of top is 20 inches x 42 inches, has shaped front, long linen drawer, cutlery drawer, 1 small linen drawer, artistic leaded doors, with gunmetal knobs; the large mirror is 16 inches by 28 inches, made of best British bevel plate, a regular $30 Buffet, for **23.50**

TERMS: $5 CASH, $1 WEEKLY.

## Carpets

Heavy Reversible Union and Wool Carpets, full 36 inches wide, comprising this season's newest colorings and designs:

45c values for ..... 35c
50c values for ..... 40c
65c values for ..... 50c
95c values for ..... 75c
$1.30 values for ..... 99c

## $18 Cash Furnishes Your Home

BURROUGHES' FAMOUS THREE-ROOM OUTFIT: BEDROOM, DINING-ROOM, AND KITCHEN, FURNISHED COMPLETE, $165.

TERMS, $18 CASH AND $2 WEEKLY.

There is no excuse for a young man not getting married when his home proposition is solved in such an easy way. This outfit includes everything all ready to commence housekeeping with.

## Turkish Rockers

### Only $12.50

A big value at $18. Made with high comfortable back, large roomy size, upholstered in deep tufted style, have massive oak base and artistic feet. Saturday and Monday you can get one if you want it at ..... **12.50**

Terms: $2.00 Cash, $1.00 Weekly.

## Morris Chairs

Made in massive style, golden oak finish, upholstered, with spring seat and back, made in green block velours or Boston leather, has brass rod attachment on back, adjustable to five different positions. A regular $8 value, now ..... **5.65**

## COUCHES

30 inches wide, made with solid quarter-cut oak frame, splendidly upholstered in dark green Rexine leather, extra deep tufting. Note the heavy roll head and foot and edges. Plenty of springs to make it comfortable. Worth $17, for

**12.50**

$2 CASH,
$1 PER WEEK.

## A Beautiful Parlor Set, $17.50

Dark mahogany finish—Divan, arm chair and small chair, upholstered in silk damask. Several shades and patterns to select from. Special Sale price ..... **17.50**

## Wardrobes

we are offering at an unusually low price. It is made in gold n quarter-cut oak finish, has two doors, extra large drawer and shelf, fitted with brass handles and double hooks and heavy casters. Reg. $20.50. Sale price

**16.50**

CASH $2.50, $1.00 PER WEEK.

## Sewing Machines

### $1.00 Per Week

Our roller-bearing feed machine, made of oak, and filled with automatic bobbin and a complete set of attachments, at the wonderfully low price of

**18.50**

## Davenports Greatly Reduced

A Gate Davenport, in quarter-cut oak, upholstered in green block velours, worth $22, for ..... **17.50**

$3.00 DOWN, $1 WEEKLY.

A selected quarter-cut oak Davenport, heavy claw feet, fitted with full sized clothes box underneath and upholstered in green verona. Worth $25, for ..... **19.50**

$3.75 DOWN, $1.00 WEEKLY.

A Somersault Davenport, with golden or early English quarter-cut oak ends, and upholstered in French damask. Worth $36, for ..... **25.00**

$4.00 DOWN, $1.00 WEEKLY.

Davenport, finished in golden oak, upholstered in velours, regular $46. Most useful and substantial, for ..... **33.50**

$4.50 DOWN, $1.00 WEEKLY.

A Mission Design, upholstered in block velours, very handsome. A regular $46 quality, for ..... **36.50**

$5.00 DOWN, $1.00 WEEKLY.

Colonial Design, solid quarter-cut oak frame, upholstered in verona, opens to double bed, and fitted with clothes box below. Regular $58, for ..... **46.25**

$5.00 DOWN, $1.00 WEEKLY.

## Entire Home Outfit of Electric Fixtures

Handsome Five-Light Shower for parlor, with artistic shades; heavy cast brass lantern for hall, with frosted cylinder, large bent glass dome, with beaded fringe, in green or amber, for dining room; a beautiful 4-light mission fixture for sitting room, with square globes to match; combination electric or gas fixture for kitchen; verandah fixture, with frosted ball; three brackets with globes for bedrooms; all guaranteed best brush brass finish; put up in your home for ..... **39.85**

Where insulation joints are necessary, 35c each joint. Freight or express charges prepaid to any address within 100 miles of the city.

## Kitchen Coal Ranges

With duplex grate and iron fire lining, and 18-inch oven, steel plate lined. Has removable nickel trimmings, and two swinging tea shelves attached to extension back. Built of the best Scotch castings, and are of a standard weight and heat test. Price ..... **26.50**

Terms: $5 Cash, $1 Weekly.

## Kitchen Cabinets

### $1 Weekly

$1 cash and $1 weekly and we'll deliver your Cabinet whenever you wish. Here are particulars of the cabinets we have on sale.

To the left of the top is a large flour bin, which will hold a sack of flour, and has sifter at bottom. On the other side of the top is a double glass door dish cupboard. The double doors below enclose a complete set of spice, tea, and coffee glass canisters, also rolling pin rack, etc. The bottom part of this cabinet is fitted with a large utensil cupboard, with sliding shelves. The large tin bread and cake box, drawer for knives and forks, also drawer for table linens, make this a very handy arrangement. The sliding aluminum work top of this cabinet provides double working space. The solid oak case work is finished polished golden oak. You may buy this cabinet during the Building Sale on terms of $1 down and $1 weekly, for only ..... **33.75**

## NEW IDEA GAS RANGE

Has four burners, neat and attractive in appearance, and an 18½ x 18½ x 13-inch oven, enamel surfaced finish. You also can have the same stove with a broiler for a little extra cost. Special

**13.85**

## China Cabinets

As illustrated. It is made of solid quarter-cut oak, with oval bent glass ends, and fitted with British bevel plate mirror. The regular price was $24. Monday and Tuesday,

**17.50**

Terms $2 Down $1 Weekly.

## An Electric Dome Only $6.39

Made of the best brush brass, has spread of 18 inches, has either green, amber, or amber and green shade, with fringe. Reg. $10, now **6.39**

## Extension Table

New design, made in golden or early English quarter-cut oak finish, 6 foot extension, 42-inch top; has 5 French shaped legs, is a very striking design. Regular price $10.75. Now ..... **7.50**

Cash, $2.00, and $1.00 per week.

## Jardiniere Stands

Unique Jardiniere Stands, in golden quarter-cut oak finish, very highly polished. Good value at $1.75. Special ..... **.99**

## Complete Dining-Room Outfit

A handsome dining-room outfit, mission design, early English finish, golden oak or fumed, set of the following description: Solid oak buffet, with three small cutlery drawers, large linen drawers, large cupboard, with bent glass doors, or the choice of two other designs of buffets. A china cabinet of solid quarter-cut oak, with bent glass ends and mirror on top. One set of chairs in solid quarter-cut oak in box style, panel backs, and solid leather seats. A round extension table in solid quarter-cut oak, with a 42-inch top and 6-foot extension. These complete outfits are worth $100. Monday and Tuesday we offer a limited number at ..... **82.35**

Terms: $12.00 Cash, $1.00 Weekly.

## Electric Irons

six-pound iron, best nickel plate. It has 6 feet extension cord, with extension plug, and is detachable at the iron. Ready for immediate attachment to any ordinary lamp socket. A two-year guarantee goes with each of these irons. Well worth $5, at our sale price, **3.19**

## Bargains in Dressers

No. 1 Dresser, in golden finish, two-drawer case, oval British plate mirror. A few only to sell at special price .. **7.95**

No. 2 Dresser, four-drawer case, quarter-cut oak finish, oval British bevel mirror, brass trimmings. Regular $11.00, for .. **8.35**

No. 3 Dresser, mahogany finish, shaped top and top drawers, British plate mirror, two small and two large drawers, three different styles to choose from. Regular $19.00, for ..... **13.65**

No. 4 Dresser, in genuine quarter-cut oak, golden finish, low case, two small drawers, one long, 18 x 36-inch shaped mirror, shaped top and front, four different designs to select from. Worth $28.00, for ..... **18.95**

## NURSE ROCKER

In golden oak finish, has braced back, double rungs, and saddle seat. Sale price ..... **.99**

## Parlor Table

Elm, golden finish, 14 inches square, 30 inches high, fitted with shelf and turned legs. Regular price $1.15. On sale at .. ..... **.85**

## $10.00 Felt Mattress

Our famous Canuck Felt, well filled with layers of the best felt, covered in the best art sateen tick, five-inch border, and diamond tufted. Regular $14.50, Sale price **10.00**

## Iron Beds

Our No. 323—White enamel, 1 1-16 in. posts, seven fillers, drop foot end, brass trimmings; reg. $10.50. Sale price.. **6.75**

## Child's Crib

In white or green enamel, just like the picture, strong and beautifully finished, ..... **4.75**

## Rocker

Solid oak high back, highly polished, fitted cobbler seat. Good value at $3.50. Now .. **2.80**

## High Chair

Splendidly made and finished. Reg. $1.35. for... ..... **.99**

## Bed Davenports

Very complete, may be used as bed or divan, with or without cushion. Price complete..... **9.65**

# The F.C. Burroughes Furniture Co., Queen West at Bathurst

RCH 3 1912

ng Sale

it is better to reduce the
ell them to you than to run
m scratched or damaged
one warehouse to another.
ese extraordinary values.

es' Store

to
he
sk
re-
ly
er
be

Our new building immediately in rear of present store will be devoted to more floor space to show good furniture.

urkish Rockers
nly $12.50
value at $18. Made with
omfortable back, large rocker
upholstered in deep tufted
have massive oak base and
feet. Saturday and Mon-
you can get one if
nt it at ..... 12.50
$2.00 Cash, $1.00 Weekly.

ardrobes
re offering at an unus-
low price. It is made
golden quarter-cut oak
, has two doors, extra
drawer and shelf, fit-
with brass handles and
e hooks and heavy cas-
Reg. $20.50. Sale price
16.50
CASH $2.50, $1.00
PER WEEK.

chen
oal Ranges
duplex grate and iron
ning, and 18-inch oven,
plate lined. Has remov-
nickel trimmings, and
winging tea shelves at-
to extension back,
of the best Scotch cast-
and are of a standard
and heat
Price ..... 26.50
Terms: $5
Cash, $1
Weekly.

EW IDEA
AS RANGE
four burners, neat and
ctive in appearance, and
½ x 18½ x 12-inch oven.
el surfaced finish. You
can have the same stove
a broiler for a little
cost. Special
13.85

NURSE
ROCKER
golden oak finish, has
ed back, double runge,
saddle seat. Sale .99

Parlor Table
golden finish, 14 inches
re, 30 inches high, fitted
shelf and turned legs,
lar price $1.15. .85
ale at .....

cker
oak high
highly
d, fitted
seat.
value at
2.80

High Chair
Splendidly
made and
finished.
Reg. $1.35,
for... .99

ed Davenports
used as bed or divan, with
ce complete..... 9.65

Bathurst


# Sporting Section of The Toronto Sunday World

32ND YEAR— PAGES 1 TO 4 X TORONTO SUNDAY MORNING MARCH 3 1912 —PRICE FIVE CENTS.


# First Allan Cup Game Played Under O. H. A. Rules

## Scotland Wins From Wales In International League

**One to Nothing Defeat For Welsh —Scottish Cup Ties Postponed For a Week—British Football Results.**

SATURDAY'S RESULTS.

| | | | |
|---|---|---|---|
| —International— | | | |
| Scotland | 1 | Wales | 0 |
| —English League—Division I— | | | |
| Aston Villa | 5 | Bury | 2 |
| Bolton Wand. | 3 | West Brom A. | 0 |
| Bradford C. | 1 | Everton | 0 |
| Liverpool | 1 | Middlesboro | 0 |
| Manchester U. | 2 | Notts County | 0 |
| Newcastle U. | 0 | Sheffield Wed | 2 |
| Oldham A. | 0 | Sunderland | 0 |
| Preston N.E. | 0 | Tottenham | 1 |
| Sheffield U. | 1 | Blackburn R. | 1 |
| Woolwich A. | 2 | Manchester C. | 0 |
| —English League—Division II— | | | |
| Burnley | 5 | Fulham | 1 |
| Chelsea | 3 | Clapton O. | 0 |
| Derby County | 1 | Bradford | 0 |
| Gainsboro | 5 | Huddersfield | 0 |
| Grimsby T. | 4 | Birmingham | 0 |
| Leeds City | 0 | Hull City | 0 |
| Leicester | 4 | Blackpool | 1 |
| Notts Forest | 3 | Bristol C. | 0 |
| Stockport C. | 1 | Barnsley | 0 |
| Wolverhampton W. | 1 | Glossop | 1 |
| —Southern League— | | | |
| Brighton and H. | 7 | Watford | 1 |
| Stoke | 0 | Reading | 0 |
| Coventry | 4 | Plymouth | 1 |
| Leyton | 1 | Southampton | 0 |
| Norwich C. | 1 | Crystal P. | 1 |
| Northampton | 1 | N. Brompton | 2 |
| Swindon | 0 | Exeter C. | 1 |
| Bristol Rov. | 1 | Brentford | 3 |
| West Ham U. | 3 | Q. P. Rangers | 0 |
| Luton | 0 | Millwall A. | 1 |
| —Scottish League— | | | |
| Falkirk | 7 | Third Lanark | 0 |
| Partick T. | 8 | Kilmarnock | 1 |
| St. Mirren | 1 | Motherwell | 0 |
| Airdrieonians | 5 | Raith Rovers | 1 |
| Aberdeen | 2 | Hibernians | 0 |
| Celtic | 2 | Dundee | 0 |
| Hamilton A. | 1 | Hearts | 1 |
| Morton | 1 | Clyde | 2 |
| Queen's Park | 0 | Rangers | 0 |

Scottish Cup ties—These were postponed until Saturday next.

(By Soccer.)

Scotland has beaten Wales. The sting of the Thistle has proved too much for the strength of the Leek, and Auld Scotland's total of wins over the principality now totals 37.

Yesterday's game was played at Tynecastle Park, Edinburgh, a ground on which the Welshmen once made a draw of it and gave the Scotchmen a big fright. Tho beaten this time, "Taffy" seems to have made a good fight for it, judging by the closeness of the score. Scotland has no reason to crow over this, her first international of the season, and it is quite evident that unless she can muster a better lot to represent her against England, the championship of the nations will this year fall to the Rose.

**Completely Buried.**

Bury went to Birmingham yesterday in the hope that they might capture points from Aston Villa, who have been going anything but strong this season. What a surprise they got! The "Villans" simply romped home, and Bury still hold their position at the bottom of the table. Blackburn Rovers, altho only drawing at Sheffield, may be considered to have done very well. The point gained not only keeps them at the top, but increases their lead, as both Everton and Newcastle got beaten. It has been freely stated that Sheffield Wednesday would have a say in the final struggle for the flag, and now this looks very like materialising. The "Blades" had another great victory yesterday over Newcastle, and now become runners-up to Blackburn. It is really exciting how English clubs go up and down. Poor Manchester City seem destined to stick where they are and be relegated to the second division. Woolwich Arsenal are their latest victors.

**Still Neck and Neck.**

As the result of Saturday's games in the second division, the race between Burnley and Chelsea is as before. The former had a great victory over Fulham, and it is almost a certainty that they will regain their place in the first division. The big fall of Fulham will discount their chances in the next round of the cup ties. Chelsea's victory is according to form, but that of Derby County over Bradford is so narrow as to suggest that Bloomer's men will have difficulty in gaining promotion. One of the most striking results recorded yesterday was that at Gainsboro. Just fancy the bottom-notchers beating Huddersfield by a "nap" hand. One would have expected to see the "Wolves" simply devouring Glossop, but all they could do was divide the goods of the day. They cannot have been in the same form as they were against Blackburn a week ago.

**A Bright 'Un.**

Who would have believed that Brighton and Hove Albion could have thrashed Watford by 7 to 1. They did it all the same, and the promenade at England's favorite watering place would be a cheery place last night. The "B. and H." have little chance of the Southern League championship, but such a result indicates form that must prove an incentive to those clubs above them to at least keep in earnest. Swindon went down to Exeter City, and as the leaders were playing on their own ground the loss of the two points will be all the more regretted. They have some consolation in the fact that their rivals, Queen's Park Rangers, also were beaten at West Ham, and thus the excitement is maintained. It is significant that Plymouth, Argyle and Northampton were also on the losing side. It was thus a bad day for the leaders all over.

**Falkirk's Big Victory.**

It was not expected that there would be a full Scottish League card program yesterday, but probably owing to the International with Wales, the clubs were relieved from cup-tie business and all got fighting for league points. Third Lanark got an unmerciful drubbing at Falkirk and it is perhaps the greatest defeat the Glasgow club have suffered for many years. The "Bairns" seem to have been in good mood. Airdrieonians endorsed their cup-tie victory over Raith Rovers in most indisputable manner, whilst St. Marvin secured two valuable points from Motherwell and for the first time are in a position to hope that they after all will not be one of the last two. They are now level with Kilmarnoch, who dropped to Partick Thistles. Clyde still go on their way rejoicing, and in defeating Morton at Greenock reduce that club's chances of the cup, as well as strengthening their own.

### EIGHT-YEAR-OLD LAD PLAYS POOL EXPERTLY

ST. LOUIS, March 2.—St. Louis may some day be the home of a real cue champion. This may sound funny, but just the same it's the truth.

Byron Cade, Jr., a wee mite of a lad eight years old, is this party. Byron is at present playing at a local billiard hall and bars none. The harder they come the better this kid likes them.

Byron, Jr., made his debut as a pool player about seven months ago at the billard and pool parlor owned by his father, Byron Cade, Sr. The "kid" started on a four by eight table, but is now making all kinds of fancy shots on a regulation five by ten table.

While little over a head taller than a regulation pool table, this seems to affect Byron, Jr.'s playing very little. When he is shooting, the table is right under his arm pits, which keeps him from making shots without a bridge. Combination shots are his favorites. His best work is done with the use of a bridge.

This kid is making an earlier start at the cue game than did Willie Hoppe, who now owns the 18.1 and 18.2 balkline titles. Hoppe started out on his billiard career when he was nine years old.

## BIG PROGRAM FOR FORT ERIE TROTS

SYRACUSE, March 2.—Henry S. Nealley of Syracuse, race secretary of the Fort Erie and State Fair Grand Circuit meetings, announces the following early closing events for the Buffalo meeting: 2.12 trot, $5000; 2.12 pace, pace, $5000; 2.18 trot, $2000; 2.07 pace, $2000.

It is the intention of the Niagara Racing Association, which conducts the Fort Erie meeting, to give in addition eight class races. The only changes from the early closing stakes of last year are that the 2.18 pace has been discarded for the 2.07 event, and the purse in the 2.12 pace has been increased $2000 over last year.

## McLean Adds Another Victory to His List

**Chicago Skating Marvel Wins Mile Open in Handy Fashion at Boston.**

BOSTON, March 2.—Bobby McLean of Chicago was the star of the New England Indoor Skating Championships last night, winning the mile open handicap from scratch with little difficulty and doing an exhibition quarter-mile in 40 1-5 seconds. Miss Margaret Graham of Ludlow won the half-mile event for girls but lost in a match race to Miss Dolly Pederson of this city.

## Fifth Test Match to England by 70 Runs

**Australia Loses the Final Match, and the Records England 4, Australia 1.**

LONDON, March 2.—England won the fifth and final cricket test match at Sydney, Australia, yesterday, defeating Australia by 70 runs. The record of the five test matches is: England, 4; Australia, 1.

The match just ended was the closest and best contest of the series. England scored 539 in two innings, and Australia up to the start of yesterday's play had totalled 469 runs, with 7 wickets to fall. Requiring 170 runs to win the match, they fell short of this total by 70 runs. The result, however, was in a measure anticipated, as the heavy rain of the two previous days had left the wicket heavy and decidedly in favor of the English bowlers.

## Three New Stakes for The Kentucky Meeting

LEXINGTON, Ky., March 2.—Three new stakes to be run first at the spring meeting of the Kentucky Racing Association were arranged for at a meeting of the executive committee yesterday. They are:

The Phoenix Hotel Handicap, for three-year-olds, one and one-sixteenth miles; the Brewers' Selling Stakes, for three-year-olds, one mile, and the Iroquois Stake, for two-year-olds, four and one-half furlongs. The association will add $600 to each of these stakes. The addition makes seven stakes to be run for at the meeting.

**Wrestlers Fall Out of Ring.**

WICHITA, Kansas, March 2.—"Chicago" Sandow, light heavyweight, was seriously injured in a fall from the ring in wrestling match at the Wichita Forum last night with Charles Delivuk of this city.

The men, locked together, fell thru the ropes to a cement floor. Delivuk was not injured, but Sandow was picked up unconscious. He was taken to a hospital, where to-day his condition is critical. Delivuk refused to claim the match. Neither man had gained a fall when the accident occurred, the match having gone forty-five minutes.

## SIGNS OF THE TIMES

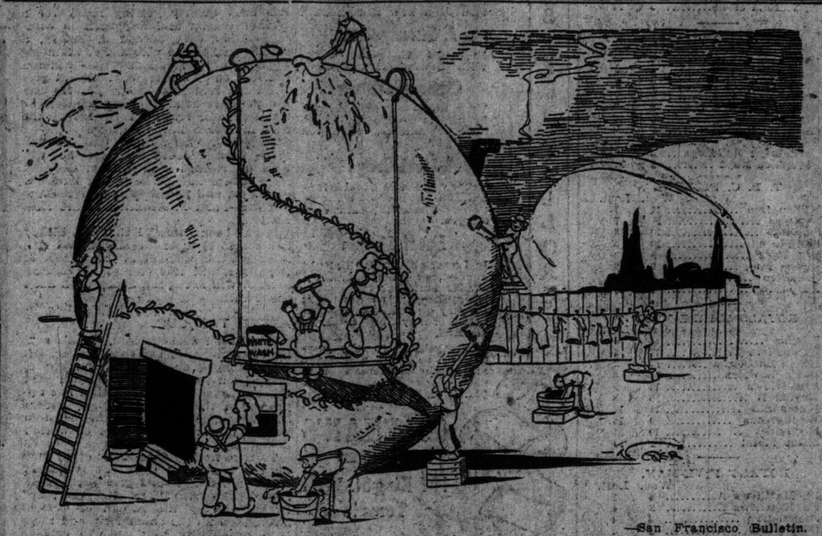

—San Francisco Bulletin.

## ELIMINATION CONTESTS FOR MIDDLEWEIGHTS

**Herrick of Chicago and Fagan of Frisco the First—Lightweights Battle Also.**

LOS ANGELES, March 2.—Tom McCarey will begin his series of middleweight elimination contests at the Vernon Arena to-day with Jack Herrick of Chicago and Bert Fagan of San Francisco as principals in a 20-round fight. It is McCarey's program to match the winner of this fight with Jack Dillon. Betting is even. As a second event, Tommy Kilbane of Cleveland and Louis Rees of Los Angeles, lightweight contenders, will meet for 20 rounds. The winner of this bout will be matched with the winner of the Joe Rivers-Jack White fight scheduled for March 16 in the second lightweight elimination contest.

## Manitoba Hockeyists Break With the Union

BRANDON, Man., March 2.—The Manitoba Amateur Hockey Association last night decided to sever all connection with the Manitoba Amateur Athletic Association on the ground that the Amateur Association is controlled in Winnipeg and its decisions are uniformly favorable to Winnipeg men.

**EQUALS WORLD RECORD.**

CHICAGO, March 2.—Playing in tournament competition here last night, Theodore Hubbell equaled the world's three-cushion billiard record by making 50 points in 36 innings. Frank Day, in a match against Alfred De Oro, former three-cushion champion, made the same score at St. Louis three years ago.

## NEW SECRETARY FOR THE GRAND CIRCUIT

**Harry Kline of Grand Rapids Succeeds George Dietrich of Cleveland.**

CLEVELAND, March 2.—Harry J. Kline of Grand Rapids, Mich., has been appointed secretary of the Grand Circuit Racing Association by President H. K. Devereux of the Grand Circuit to succeed George J. Dietrich of Cleveland, who was forced to resign because of ill health.

Mr. Kline also assumed the duties as secretary of the Cleveland Association of the Grand Circuit and secretary of the American Association of Trotting Horse Breeders.

## Big League Guardians of the First Corner

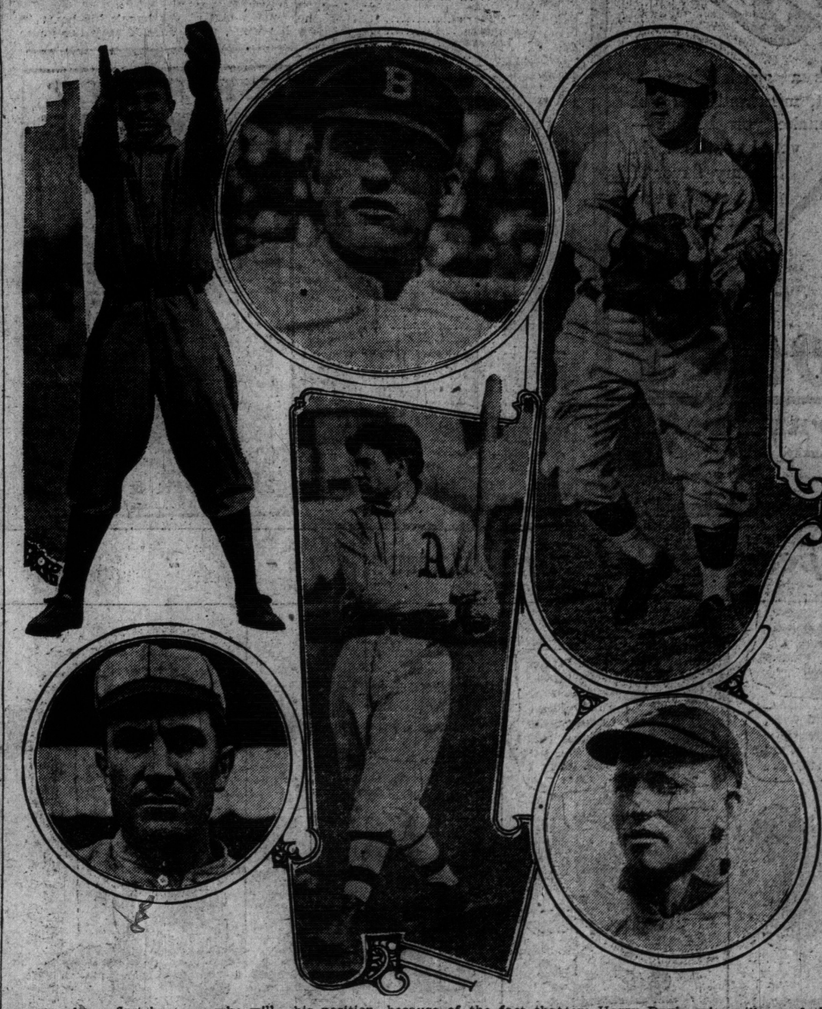

Half a dozen first basemen who will perform in the big leagues during the coming season. Above, left to right: Jake Stahl, of the Boston Americans, who will fight for his job against a flock of youngsters; Jake Daubert of Brooklyn, who is dead sure of keeping his position, because of the fact that he is one of the leaders in his "profession," and Fred Tenny, of Boston, who is in the same boat as Stahl, with a lot of youths after his veterans scalp. Below: Ed. Konetch, of the St. Louis Cardinals, a gem of the first water; Harry Davis, who will guard the sack for Cleveland as well as manage the team, and George Stovall, who will play first for the St. Louis Browns, after having been traded when he was supplanted at Cleveland by the purchase of Davis from the Athletics.

## Toronto Man To Handle Cup Game

**Eatons and Winnipeg Victorias Talk Over Official Question for Allan Cup Games—First Game Under O.H.A. Rules.**

WINNIPEG, March 2.—Representatives of the Winnipeg Victorias and the Eaton Company Hockey team meet to-day to talk over officials for the big series. The first game of the series will probably be played under Ontario Hockey Association rules and the Easterners suggest Lou Marsh as sole official for this game. The second game, which will be under local rules, will be handled by Westerners, Billy Kean and Billy Breen seem to be the favorites for the two positions if this plan is followed out.

The Victorias are inclined to object to one official handling the game under O. H. A. rules and may ask for two men in each game. If this is carried easterners and westerners will divide the responsibility of looking after both games, easterners handling off side in the game under O. H. A. rules and the westerners looking after the same duty when the play is under local rules.

Ed. Westlauffer, president of the O. H. A., is also a possibility as one of the officials. The details will be definitely decided to-night.

## Over 4000 Bowlers Enter A.B.C. Tourney

CHICAGO, March 2.—With more than four thousand bowlers entered for competition, the twelfth annual tournament of the American Bowling Congress will open here to-night to continue for twenty-two days. Play will be started by eighteen teams representing a Chicago brewery. The first squads of the two-man teams and individuals will compete to-morrow. Prizes aggregating $30,000, nearly $10,000 more than has been hung up at previous tournaments, will be distributed among the winners.

## Leafs Report At Baltimore In Two Weeks

**Twenty-eight Players Will Make Trip to Macon Ga.—Detroit Semi-pro. Team Wants to Play the Kelleyites.**

A week from next Friday six newspapermen, a photographer and two players will board the 5.20 C.P.R. train for Baltimore, where they will meet Manager Joe Kelley.

The rest of the Maple Leafs will be awaiting their arrival in Oriole Town and they will leave for Macon, Ga., Saturday night, arriving there on Sunday, March 17.

This will be the real starter of the ball season, as far as the local fans are concerned, and reports from the training camp will be looked for with interest.

President McCaffery will look over the team in its training quarters towards the close of their stay south.

The trip will cost in the neighborhood of $6000 for the 28 men taken along. They will cover nearly 5000 miles before the season opens. The receipts in the practice games are, as a rule, very meagre, so that the club starts the schedule at nearly a dead loss of the cost.

A semi-pro. team in Detroit have invited the Toronto team to accept a Sunday date in the home of the Tigers and the Leafs will likely take in a Sunday before the season is over.

The International League clubs have selected their training camps as follows:

Providence—Savannah, Ga.
Baltimore—Baltimore.
Rochester—Anniston, Ala.
Toronto—Macon, Ga.
Jersey City—Bermuda.
Newark—Petersburg, Va.
Buffalo—Athens, Ga.
Montreal—Charlottesville, Va.

## FAVORITE IN JUAREZ FIRST

JUAREZ, March 2.—The races here to-day resulted as follows:

FIRST RACE—Two-year-olds, purse $300, four furlongs:

1. Inquieta, 115 (Callahan), 7 to 5, 1 to 2 and out.
2. Negligee, 106 (Keogh), 4 to 5, 1 to 2 and out.
3. Panzareta, 110 (Prior), 4 to 1, 4 to 5 and out.

Time .46 4-5. Tom G. and Bells also ran.

SECOND RACE—Three-year-olds and upwards, selling, purse $300, 5½ furlongs:

1. Maxine, 111 (Grand), 3 to 1, even and 1 to 5.
2. Oonoomoo, 115 (Burlingame), 5 to 1, 2 to 1 and even.
3. Duchess Philippe, 109 (Toplin), 5 to 1, 2 to 1 and even.

Time 1.07 2-5. Bitter Sir, Ed. Withers, Henry Williams, Louise B., Rose Worth, Evelyn, John Heck and Miss Miller also ran.

Jason Weatherby hasn't decided whether he will go on the training trip. Jason is Honus Wagner's favorite dog. The auto went along last year and Jason has been jealous ever since. Musn't kick Honus' dog aroun'.

Ownie Bush, the Tiger shortstop, is a holdout. He has refused to put his name to a contract, at the figures Hughie Jennings has stipulated. He says that he wants a substantial raise instead of a little one, for his work last summer entitled him to it.

## LONG SHOTS WIN FIRST TWO RACES AT CHARLESTON

**High Star at 40 to 1 Lands the First Race, With Long-Priced Horses Second and Third — Bodkin, at a Good Price, Takes the Second Race.**

CHARLESTON, March 2.—The races here to-day resulted as follows:

FIRST RACE—Purse $350, for two-year-olds, four furlongs:

1. High Star, 103 (Martin), 40 to 1, 15 to 1 and 3 to 1.
2. Shelburg II., 112 (Irvin), 5 to 1, 3 to 5 and 1 to 5.
3. Star of Danube, 100 (Koerner), 7 to 1, 3 to 2 and 6 to 5.

Time .48 2-5. Clinton, Cross Patch, Ralph Lloyd, Gertie Karnat, Zowngil, Ella Grant, Cedar Brook and Rosurtium also ran.

SECOND RACE—Selling, purse $300, for four-year-olds and upward, six furlongs:

1. Bodkin, 100 (Connor), 8 to 1, 3 to 1 and 8 to 5.
2. Gold Cap, 108 (Wilson), 12 to 5, 3 to 5 and 4 to 5.
3. Dominica, 110 (Skirvin), 7 to 1, 5 to 2 and 7 to 5.

Time 1.16 1-5. Louis Descognets, Sal Volatile, Otilo, West Point, Rue, Detect, Frog, Starboard, Teddy Bear, Bennie, Welles, Charley Strauss and Knight Deck also ran.

THIRD RACE—Purse $400, for four-year-olds and upward, 7 furlongs:

1. Ella Bryson, 103 (Turner), 9 to 2, 7 to 5 and 3 to 5.
2. Stelcliff, 108 (Goose), 8 to 1, 3 to 1 and 7 to 5.
3. Kormak, 113 (Peak), even, 2 to 5 and out.

Time 1.28 3-5. Leopold, Camel, Onager and King Olympian also ran.

FOURTH RACE—The Citadel, purse $1000, for 3-year-olds and upward, one mile:

1. Lochiel, 107 (Lottus), 14 to 5, 9 to 10 and 2 to 5.
2. T. M. Green, 117 (Butwell), 11 to 10, 1 to 2 and 1 to 5.
3. Helen Barbee, 102 (Hopkins), 20 to 1, 6 to 1 and 2 to 1.

Time 1.42 1-5. Idleweiss, Lady Lightning, Any Port, Guy Fisher, Prince Ahmed and Chester Krum also ran.

FIFTH RACE—Selling, purse $350, for three-year-olds and upwards, 1 1-16 miles:

1. Eddie Graney, 115 (Hopkins), 8 to 5, 7 to 10 and 1 to 2.
2. Montclair, 112 (Jensen), 10 to 1, 4 to 1 and 2 to 5.
3. Belfast, 108 (Ambrose), 5 to 1, 2 to 1 and 4 to 5.

Time 1.51. Indian Maid, Duke of Bridgewater, Nick Stoner, Golconda, Peter Pender and Joe Rose also ran.

SIXTH RACE—Selling, purse $350, for three-year-olds and upwards, seven furlongs:

1. Knight Deck, 108 (Butwell), 8 to 1, 2 to 1 and 4 to 5.
2. Flying Feet, 110 (Borel), 16 to 5, 6 to 5 and 1 to 2.
3. Emily Lee (Turner), 8 to 1, 3 to 1 and 8 to 5.

Time 1.29 2-5. Commoner's Touch, Clacque, Sleeth, Hatteras and Rash also ran.

Mabel Hite, devoted wife of Mike Donlin, never overlooks a chance to provide for their comfort and the future. Her latest effort in Donlin's cause is the purchase of a pretty little cottage at Hot Springs.

## Varsity Down Kingston In Close Junior Game

**First Intercollegiate Final Provides Good Hockey—Stewart Good in Goal.**

Varsity thirds won the first game of the finals for the Junior Intercollegiate honors from Kingston Collegiate, by 8 to 6, at Excelsior Rink Saturday afternoon. At half-time it stood 4 to 3 for the winners.

Varsity had the better of the play and would have piled up a bigger score but for the sensational goaltending of Stewart. The teams lined up as follows:

Varsity III.—Goal, Armstrong; point, Clarkson; cover, Reynolds; rover, Hutchins; centre, Milne; right, Sinclair; left, Goulnlock.

Kingston Collegiate—Goal, C. Stewart; point, Brownfield; cover, R. Stewart; rover, Cooke; centre, J. Stewart; right, Milo; left, Williams.

Referee—J. B. McArthur.

### Umpire Sheridan's Dry Wit

Baseball fans who have remarked upon the dignity possessed by Umpire Sheridan upon the diamond might gather the idea that Jack was above cracking a joke. But such is not the case.

At one of the league meetings held a year or so ago in Chicago, Sheridan was one of those who joined in the customary fanning bee.

One of the old-time players happened to be one of the survivors of the All American trip to California several years ago, and remarked that a certain town just outside of Frisco was the deadest one in which he had ever played.

"It's a fact. Deadest town I ever struck."

"Huh!" remarked Sheridan. "That's the town I live in during the winter time."

"What? You live in that dead town? What do you do to pass the time away?"

"I bury the dead," was Sheridan's reply. And he never smiled.

And the player in question never tumbled until some one put him next that Umpire Jack was an undertaker by profession.

# TOP-KNOTCHERS GOT THEIRS UPSETS IN FIVE-PIN LEAGUE

## Leaders in T.B.C. League All Were Beaten—Tied Up in Business League—What the Bowlers Are Doing.

The sensation of the past week on the Toronto Bowling Club alleys has been the rolling in the Fivepin League with all the top notchers going down to defeat in either three straight or two out of three games, thereby tying up the seven out of the eight teams, which compose the league, in such a way that it would be hard now to pick out a winner with a pair of field glasses. First it was the Millionaires to taste the bitter pangs of defeat, then the Stanleys, who were touted as world-beaters, but who were easy prey for the Senators in two out of their three struggles, while the All Stars put themselves in the running for the top of the heap only after one of the toughest fights of the week, against Neophytes, who succumbed in two out of three games.

In the Teepin Leagues the fight in the Business Men's has now narrowed down to Eatonias and The News, who are again tied for the top, both having made a clean-up during the week and are now the only contenders for the final series and while the rest of the field are practically left in the distance so far as first place is concerned, still the fight for third place, which gets in the prize money, should furnish an exciting finish amongst the next four teams to the end of the season. Outside of the leaders the best work done in this league during the week was by Owl Shoes and Kent's Jewelry, Limited, who cleaned up in all three games, while Woods-Norris, Limited, improved their position by winning two out of three games.

In the Printers' League we present the final standing of the second series with Toronto Typesetting Co., as stated before, returned the winners. This series was the hardest fought in some seasons in Toronto's oldest tenpin league, and while a couple of the bottom teams had apparently to carry the burden in both series, still they promise a reversal of form in the final and third series, which has already started, and we are pleased to record that The Star, who were consistent losers all season, have taken the bull by the horns and during the past week put over a three-game win from the strong MacLean Publishing Co. outfit, while in the only other contest rolled Carswell Printing Co. made Saturday Night extend themselves to win two out of three games. It will, therefore, be seen that the Printers' League offers some food for thought amongst those teams figuring on the winning of the third and final series and then the ultimate championship to be rolled off at the conclusion of the present series.

In the Public Utility League Hydro-Electric No. 2 have again forged to the front, but were lucky at that putting over many games by small margins that otherwise with a little luck for the under dogs would have greatly changed the complexion of the league now all round, but with the unexpected always liable to happen, we may yet see any one of the next six teams who are tightly bunched, jump to the front, while with the present leaders taking a slump, a finish would then be at hand that would be the sensation of the present tenpin season.

J. J. Curry, who took over the management of The Telegram team in the Business Men's League for the remainder of the season, banqueted his players and a few friends at the St. Charles' Cafe last Wednesday evening and as vouched to by several present, who hardly knew how to behave, was put on a par with anything that was ever put over by Sport McAllister in his palmy days.

Doc McKenna was up in arms over Freddy Pyne rolling for Canalites Friday night and helping to defeat his Tea Peas in two out of three games. But you know, Doc, your hopes hadn't a chance and as Feather Ayleswarth remarked, might be more at home at pulling teeth.

Manager Jack McKinley and First Lieutenant Tom Litster of the Senators, were as chipper as a pair of kittens after their team had defeated Phil Wakefield's much-touted Stanleys in two out of three games on Thursday night and just to show some of his old time rascality on such an august occasion, Tom tore off an Irish jig.

Mr. Stone, a member of the Neophyte team in the T.B.C. Fivepin League, sails for the old country on the 16th inst. and we don't blame him.

### Royals' Three-man Schedule.

Royals' three-man schedule for postponed games in first series, to be bowled this week, is as follows:

Monday—7.30, Sheet Metals v. Woodgreens; 9, Lawn Bowlers v. Royals B.
Tuesday—8.30, Edwins v. Woodbines.
Wednesday—7.30, Baseballers v. Riversides; 9, Broadviews v. Lawn Bowlers.
Thursday—7.30, Baseballers v. Beach Bachelors; 9, Broadviews v. Royals B.
Friday—7.30, Edwins v. Royals B.
Saturday—2.30, Beach Bachelors v. Sheet Metals.

The regular schedule for the first week of the second series is, therefore, postponed until the end of the season.

ATHENAEUM INDIVIDUAL.
—Section A.—

| | Won. | Lost. |
|---|---|---|
| E. Sutherland | 46 | 20 |
| W. Karrys | 41 | 19 |
| F. Johnston | 26 | 24 |
| T. Logan | 30 | 35 |
| A. Tomlin | 32 | 33 |
| W. Vodden | 29 | 36 |
| P. Cicerl | 26 | 44 |
| G. Robinson | 21 | 39 |

—Section B.—

| | Won. | Lost. |
|---|---|---|
| A. L. Johnston | 43 | 22 |
| W. Stringer | 38 | 22 |
| W. McMillan | 40 | 25 |
| G. Armstrong | 27 | 23 |
| J. Booth | 28 | 32 |
| F. Harris | 26 | 39 |
| R. Jennings | 16 | 34 |
| F. Cameron | 16 | 39 |

T. R. C. INDIVIDUAL.

| | Won. | Lost. |
|---|---|---|
| Adams | 11 | 9 |
| Ardagh | 20 | 10 |
| Cole | 9 | 6 |
| Rowles | 12 | 13 |
| T. Bird | 12 | 8 |
| Griffiths | 13 | 12 |
| Cicerl | 12 | 13 |
| E. Bird | 14 | 16 |
| Waller | 11 | 9 |
| Carruth | 11 | 9 |
| Bell | 7 | 23 |
| Egan | 8 | 7 |

### Bates a Real Hold Out.

CINCINNATI, O., March 2.—Johnny Bates, the former Boston National outfielder, is a real hold-out these days. Johnny refuses to sign up with the Reds for the terms offered him in the contract received and he was not a bit bashful in saying so.

Larry McLean, the big Red catcher who took his place on the water wagon on Jan. 1, will go south with the first squad of the Reds just to show Manager Hank O'Day that he is on the square with the intention to be good this year.

## Bowling Records

PRINTERS.

| | Won. | Lost. |
|---|---|---|
| Toronto Typesetting | 17 | 4 |
| Acton Pub. Co. | 16 | 5 |
| Daily World | 15 | 6 |
| T. Eaton Co. | 12 | 9 |
| Saturday Night | 9 | 12 |
| MacLean Pub. Co. | 8 | 13 |
| Carswell Ptg. Co. | 4 | 17 |
| The Star | 3 | 18 |

BUSINESS MEN.

| | Won. | Lost. |
|---|---|---|
| Eatonias | 18 | 3 |
| The News | 18 | 3 |
| Kent's Jewelry (Ltd.) | 13 | 9 |
| Jas. Langmuir Mfg. | 11 | 10 |
| Owl Shoes | 11 | 10 |
| The Telegram | 9 | 9 |
| St. Lawrence (Ltd.) | 9 | 12 |
| Liggett Drug Co. | 9 | 12 |
| Woods-Norris (Ltd.) | 8 | 13 |
| Maybee & Co. | 6 | 12 |
| Quaker Oats Co. | 7 | 14 |
| A. T. Reid & Co. | 5 | 16 |

PUBLIC UTILITY.

| | Won. | Lost. |
|---|---|---|
| Hydro Electric No. 2 | 13 | 2 |
| Hydro Electric No. 1 | 9 | 6 |
| City Engineers | 7 | 5 |
| Postoffice No. 1 | 8 | 7 |
| Hydro Electric No. 3 | 8 | 7 |
| Grand Trunk Ry. | 5 | 4 |
| Canadian Nor. Ry. | 4 | 5 |
| Dominion Exp. Co. | 6 | 9 |
| Parliament Buildings | 3 | 9 |
| Postoffice No. 2 | 3 | 12 |

T. B. C. FIVEPIN.

| | Won. | Lost. |
|---|---|---|
| Millionaires | 11 | 7 |
| Stanleys | 11 | 7 |
| Senators | 10 | 8 |
| All Stars | 10 | 8 |
| Tea Peas | 9 | 9 |
| Flying Post | 9 | 9 |
| Canalites | 9 | 9 |
| Neophytes | 8 | 15 |

ROYALS' THREE-MAN.

| | Won. | Lost. |
|---|---|---|
| Edwins | 15 | 6 |
| Baseballers | 13 | 8 |
| Beach Bachelors | 13 | 8 |
| Lawn Bowlers | 13 | 8 |
| Broadviews | 12 | 9 |
| Royals B | 10 | 8 |
| Woodbines | 11 | 13 |
| Woodgreens | 9 | 15 |
| Riversides | 10 | 14 |
| Sheet Metal | 2 | 19 |

ROYALS' FIVE-MAN.

| | Won. | Lost. |
|---|---|---|
| St. Matthews A | 8 | 4 |
| St. Matthews B | 8 | 4 |
| Alexandras | 8 | 4 |
| Oddfellows | 5 | 4 |
| Workmen | 6 | 6 |
| S. O. E. | 6 | 6 |
| Riverdales | 2 | 4 |
| Royal Colts | 2 | 7 |

SHEET METAL WORKERS.

| | Won. | Lost. |
|---|---|---|
| Matthews A | 13 | 2 |
| Ormsby | 12 | 3 |
| Dillons | 5 | 4 |
| Duthie | 6 | 6 |
| Matthews B | 2 | 13 |
| Douglas | 1 | 11 |

CITY.

| | Won. | Lost. |
|---|---|---|
| T. R. C. | 12 | 2 |
| Royals | 11 | 4 |
| Athenaeums | 10 | 5 |
| Gladstones | 9 | 6 |
| College | 7 | 8 |
| Brunswicks | 5 | 10 |
| Paynes | 3 | 12 |
| Dominions | 2 | 13 |

ATHENAEUM A.

| | Won. | Lost. |
|---|---|---|
| Toronto Rowing Club | 6 | 0 |
| College | 6 | 0 |
| Eatons | 3 | 0 |
| Aberdeens | 5 | 1 |
| Athenaeums | 3 | 0 |
| Simcoes | 0 | 0 |
| Alaskas | 1 | 8 |
| Windsors | 0 | 3 |
| Sun Life | 0 | 6 |
| Spollers | 0 | 6 |

ATHENAEUM B.

| | Won. | Lost. |
|---|---|---|
| Strollers | 5 | 1 |
| Albans | 5 | 1 |
| Eatons | 3 | 0 |
| St. Michael's Club | 4 | 5 |
| Night Owls | 4 | 5 |
| C. C. U. | 2 | 4 |
| Hickorys | 2 | 4 |
| Seldom Inns No. 1 | 3 | 3 |
| Seldom Inns No. 2 | 1 | 2 |
| Systems | 1 | 5 |

ST. MARYS.

| | Won. | Lost. |
|---|---|---|
| Athletics | 11 | 8 |
| Giants | 10 | 9 |
| Pirates | 10 | 9 |
| Red Sox | 11 | 7 |
| Cubs | 11 | 7 |
| Dodgers | 10 | 8 |
| Tigers | 10 | 8 |
| Yankees | 6 | 9 |
| Browns | 7 | 11 |
| Cardinals | 7 | 11 |
| Naps | 5 | 13 |
| White Sox | 5 | 13 |

T. R. C. HOUSE.

| | Won. | Lost. |
|---|---|---|
| White Stars | 11 | 4 |
| Wellingtons | 10 | 2 |
| St. Lawrence | 6 | 3 |
| Nationals | 0 | 6 |
| Dominions | 5 | 7 |
| Capitals | 6 | 3 |
| Traders | 0 | 9 |
| Queen Citys | 2 | 4 |

ATHENAEUM MERCANTILE.

| | Won. | Lost. |
|---|---|---|
| United Brass Co. | 3 | 0 |
| Con. Optical Co. | 6 | 0 |
| F. C. Burroughes | 0 | 6 |
| J. J. McLaughlins | 0 | 3 |
| Rogers | 0 | 0 |
| Eatons No. 4 | 0 | 0 |
| Eatons No. 3 | 0 | 0 |
| Kodak | 0 | 0 |

CITY TWO-MAN.

| | Won. | Lost. |
|---|---|---|
| College | 17 | 3 |
| Athenaeums | 19 | 6 |
| Gladstones | 12 | 8 |
| Brunswicks | 11 | 14 |
| Royals | 11 | 14 |
| Paynes | 7 | 13 |
| T. R. C. | 7 | 13 |
| Dominions | 6 | 19 |

It will soon be time for Vean Gregg, Dick Hoblitzell, Miner Brown, Heine Zimmerman, Lefty Leifield and others of their employers to see the light of day. Spring's-a-comin'.


HOTEL LAMB, YONGE AND DELAIDE STS.
Grill open from 8 a.m. to 12 p.m.
Try our Special Mid-day Luncheon.
Entrance to Grill 2nd door on Adelaide. Tables reserved for after theatre lunch.
Phone Adelaide 283. ed7



The Shop That Makes Correct Clothes for Men Dressers.

Coleman's Spring Styles

These hints will prove helpful in making a selection of a new season suit.

A Saxony Cloth
In good taste—a brown with mauve silk stripe.

Cinnamon-Brown
Very neat—a worsted cloth in basket weave and with heather mixture scattered through.

Steel-Greys
Saxony cloth in steel greys will be popular, with one, two or three very faint hair stripes.

Lovat-Shades
In Lovat shades with slight over-check always makes a stylish suit.
Everything this season will be very quiet and neat—nothing fancy or strongly marked.
—Everything to the customer's measure and made after the Coleman best style—Prices range from $22.50 to $40.

COLEMAN'S LIMITED
101 King St. West Toronto

MASTER TAILORS


## Sporting Spotlight

—BY D. L. SNEDDON—

### OLD CLUB RETIRES.

The Fireside Club has held office for the last six months and many long and stormy sessions have been held by this well-known and long-established organization, that has branches in every city and town which boasts of a population of over ten.

The Firesides have discussed the game from all angles and have decided on the averages of every player who is to draw a salary in 1912 and have awarded the different pennants.

This club has indeed had a very successful season and has decided to retire in favor of the Real Facts Association, which has been reorganized and will take over the reins of office on March 16, 1912.

The local branch of the Real Facts has been quietly getting ready for a banner season and has been in communication with Joseph J. Kelley, a smiling gentleman who makes his home in Baltimore. Mr. Kelley has assured the new office holders that he will give them the real line on the players and the pennant awarding just as soon as his dear and respected friends of the Fireside die a natural death.

Joseph J. has written that he will move further south and that he will take up residence at Macon, Georgia, from where he will send out bulletins each day, and promises to give nothing but first-hand information to the Real Facts.

It has been rumored that Mr. Kelley has stated that he already knows who is to get the pennant in this corner of the globe, but this cannot be verified, as J. J. will not speak again until after the 16th.

### AFTER THE CUP.

The Eaton hockey team, O.H.A. senior champions for the second time, left for Winnipeg on Wednesday night to bring back the Allan Cup. Eatons have the strongest senior team that has appeared in the O.H.A. in many moons and look good to win the amateur honors that carry the title of world's champions.

Toronto hockey fans know every man on the team and it is not necessary to go into details and give each man's record. The reinstatement of "Dutchy" Richardson by the A.A.U. of C. will strengthen up the champions, and there is a probability that he will replace Mathews at the right wing position.

Winnipeg Victorias consider Eatons the team to beat and will spare no effort to be in the best of shape when they meet the Toronto septet.

* * *

### HANS IS THE KING.

Tommy Connelly, the American League umpire, declares Heinie Wagner of the Boston club is one of the best infielders in the game at putting the ball on the runner. Connelly should watch Hans Wagner of the Pirates performing at this kind of work. It is doubtful if the big Dutchman has an equal in the National League at getting the ball out of the dirt and putting it on the runner. Many a time he has saved Gibson and other Pirate catchers bad throws thru his ability to get the ball and with the same motion place it on the runner. In the American League Rhody Wallace is a past master at getting runners.

* * *

### NOT FOREVER.

Champions don't last for ever; they can't prevent the natural decay, and this should be a warning to Jack Johnson. The big black has not been in the ring since he took the championship from Jim Jeffries at Reno. He is getting old and the idleness is not improving his effectiveness as a fighter.

* * *

### ROGER IS RIGHT.

Jim McAleer some time ago observed that ball players, and not managers, make winners. It has a second from Roger Bresnahan.

"If a ball player hasn't his heart in his work, if he doesn't play the game because he loves it, the best manager in the world cannot make a good player out of him. I'd rather have a team of second-raters who hurried than a team of stars who played for the first and fifteenth of each month," says Bresnahan.

Roger sort of disproved his own assertion last season when he took an aggregation scheduled for pretty well down in the running and held it close to the first division all year. When Roger himself quit playing the Cardinals cracked, which goes to show that there is more in the personality and presence of the manager than most folks admit.

* * *

### DOESN'T TAKE LONG.

It does not take long for a ball player to lose his reputation. Jack Murray of the Giants did as much as any member of that team to win the pennant and yet because he fell down in the world's series, in which he did not get a single hit, he was marked for exit from the big league. Fortunately for the Giants and Murray, John McGraw is too wise a manager to allow himself to be influenced by public clamor, and Murray is assured of his job, and the chances are he will make good. McGraw has a lot of patience with a ball player who shows his ability. He carried Fred Merkle along for years and finally developed him into a splendid ball player, and it took him three years to make Rube Marquard a star pitcher. Realizing that good ball players are scarce, McGraw hangs on to those players who give evidence of ability, even tho they have periods during which they look like bushers.

Marty O'Toole, Marty O'Toole! No wonder even the kid at home is crooning it in his sleep. Now Murphy has to start it again by telling how it all happened.


DR. SOPER DR. WHITE

SPECIALISTS

In the following Diseases of Men:

| | | |
|---|---|---|
| Piles | Varicocele | Dyspepsia |
| Eczema | Epilepsy | Rheumatism |
| Asthma | Syphilis | Lost Vitality |
| Catarrh | Stricture | Skin Diseases |
| Diabetes | Emissions | Kidney Affections |

And Blood, Nerve and Bladder Diseases. Call or send history for free advice. Free Book on Diseases and Question Blank. Medicine furnished in tablet form. Hours—10 a.m. to 1 p.m. and 2 to 6 p.m. Sundays—10 a.m. to 1 p.m. Consultation free.

DRS. SOPER & WHITE, 25 Toronto St., Toronto, Ont.



135 The Ideal Blend
Dewar's Whisky
and
Common Sense



That Spring Suit

$15 TO $30

You have promised yourself for Easter. You want it to be just a little different from the ordinary kind. Exclusive patterns. Tailoring that imparts that King street air—that's

Campbell's Clothing

MADE-TO-MEASURE OR READY TO PUT ON.
47 KING ST. W.



Drink Health and Happiness in
Cosgrave's Pale Ale

A glass with your meal will rouse a normal, healthy appetite. Perfect digestion will be promoted and maintained by its daily use.

Business men find Cosgrave's "Chill-Proof" Pale Ale a delightful antidote to the strain and worry of a strenuous life.

Try a bottle to-day.

On sale at all hotels. At all dealers for family use.

The Cosgrave Brewery Co., of Toronto, Limited



O'Keefe's

SPECIAL EXTRA MILD STOUT

It is a special brew—light, mild and will not make you bilious—yet has the rich, creamy flavor of the finest imported brands.

Brewed especially for those who find ordinary Stout too heavy to be enjoyable.

It's always O.K. if it's O'KEEFE'S.

At Hotels, Cafes and Dealers generally.

THE O'KEEFE BREWERY CO., LIMITED, TORONTO. 221


## Something Must Have Happened After the Reunion - - - - By "Bud" Fisher

MEN
Private Diseases and Weaknesses quickly and permanently cured. Call or write. Medicine mailed in plain package. DR. STEVENSON, 171 King St. East, Toronto. ed7


## DEATHS.

SHINE—At his late residence, view avenue, on March 2, aged 69 years, a member of A.O.F. Members are requested also members of Lodge, I.B.S. Members of sister to attend.
Funeral Monday, March to Norway Cemetery.

The shop with the odd front, that makes you stop and look.

**Toronto's New Shop—That so Many People are Talking About—Has a Special Interest for Mothers**

Edgleys Limited

**COSTUMERS TO YOUNG PEOPLE**

Make a special study of children's wear—goods that are unmatchable in quality, style, appearance, service and economy.

**Edgleys Styles Are Right**

We know what children look best in, what is right in shoes, becoming in millinery, sanitary in underwear — what is stylish and serviceable in coats, suits, dresses, and what is needed for the finishing touches.

*The invitation is to every Woman to visit this different kind of store. You will be made welcome, and you want to see this whole remarkable exhibit.*

**EDGLEYS**
Limited
119 King Street West
TORONTO

Board of Management.
Ada E. McHenry, Florence Edgley, Eleanor B. Henderson, Maude Miller, Margaret O'Brien, Florence O'Brien (of O'Brien's, Ltd.) Executive Staff.

# GUESS WORK SAYS CURLY

## Has Not Selected Spot for the Flynn-Johnston Scrap as Yet Announce it on May 1, as Agreement Calls For.

MINNEAPOLIS, Minn., March 2.—That the report that the fight between Jack Johnson and Jim Flynn is to be held near Wendover, Utah, on July 24, is "mere guesswork," is the statement of Jack Curley, Flynn's manager, who is here this week.

"I have three towns in Nevada under consideration, and I still feel partial to Las Vegas, N.M.," said Curley to-day. "I positively will not select the spot for some time, and, even if I did make up my mind, I would not announce it till May 1, as allowed in the articles of agreement."

## Athletic Activities At West End Y.M.C.A.

**Every Department Working Overtime —February a Record Month.**

During the past week great interest has been taken by the entire membership at the West End Y.M.C.A. in every department. In the physical department the men and boys have been kept interested by contests and games. It was a record week for the month.

It is expected that the senior basketball league will be organized this week, all senior players are requested to hand in their names at once. The junior leagues are hard at it working for the championship in each grade.

There will be another great game on the West End floor on Tuesday night, when the fast Hamilton Tigers will meet the senior team. This game will be a good drawing card and should be witnessed by a record crowd of spectators.

W. J. Cautter is now leading M. Wilson for the all-round championship in the senior weekly handicap athletic events. The events for the coming week will be shot put and 220 yards potato race.

The annual meeting of the Senior Harrier Club will be held on Friday night, March 8. The harriers are looking forward to the best year in their history. As this meeting will be the annual one the election of officers will take place.

The senior and junior swimming handicaps will be held as usual. The event for the seniors will be two lengths swim on the back.

Great interest is being taken in the coming circus, which will be held on March 14, 15 and 16. There will be a number of special features introduced, such as the trained monkeys, wrestling bear. The boy scouts will also put on a flag drill. The clowns will keep the spectators in the best of humor all the evening. Tickets may be reserved for any night at the office.

On Friday night, at 8 p.m. Dr. Taylor, the general secretary of the Y.M.C.A. in Shanghai, China, will speak to the Life Club. The subject will be "The Situation in China." This address will be open to all men.

## Bill Sweeney Wants Some More Long Green

BOSTON, March 2.—Bill Sweeney, of the Boston Club, is a "hold-out." Sweeney has not yet signed a contract, as there is a serious difference between the club and the player as to salary. Bill was very much disappointed when he failed to land the Cincinnati managerial berth, as he figured that Cincinnati would hand the job to an active young player. Instead they picked Henry O'Day for the place.

**C. B. A. Annual Meeting.**

The annual meeting of the Canadian Bowling Association will be held at the Toronto Rowing Club on Wednesday night, when all bowlers will be made welcome.

**"TIZ Reminds Me Of My Barefoot Days!"**

"My Feet Never Get Sore, Tired or Chafed Now, Because I Use Tiz"

"TIZ makes me feel like a boy again. Nothing would hurt my feet in those days, even when I'd run around barefooted with Rover over rocks and pebbles and sticks.

"To be able now to have feet that never ache, never get tired, blistered, swollen or chafed, or have corns, callouses or bunions, is a glorious recompense for all the other aches and pains one suffers in the winter of life. TIZ makes the feet feel young, and young feet make you feel young all over.

"I've tried many things for my poor old tired feet, for those bunions of 20 years, and for those corns that have added wrinkles to my face. I've tried plasters, powders and salves—and nothing has ever given the relief that TIZ has. My feet are now strong and vigorous, they never get tired or swollen, I have no corns, callouses or bunions any more—they are boy's feet on an old man!"

TIZ gives instant relief and cures all foot troubles. It operates on a new principle, draws out all the poisonous exudations that cause foot miseries.

Don't accept a substitute. An elderly man especially has a mind of his own; see that you get TIZ.

TIZ, 25 cents a box, sold everywhere, or sent direct, on receipt of price, by Walter Luther Dodge & Co., Chicago, Ill. Recommended by all drug stores, department and general stores.

## Griffith Wants Meetings Distributed Around Circuit

WASHINGTON, March 2.—Clark Griffith has started a movement to have the place in which the semi-annual meetings of the American League are held, shifted from one city to another each six months, so as each place on the circuit will entertain the magnate in succession.

"I never have been able to understand why there should be two places—New York and Chicago—favored by these meetings," Chicago—favored by that each of the cities has an equal claim to the right to act as hosts for these conventions, and I intend to start a fight along these lines.

"Washington is just as much entitled to have these meetings as is either of the other cities, and I know of others who have the same feeling in regard to their respective cities. The sooner the American League understands this the better off matters will be.'

**Victoria Defeats Vancouver.**

VANCOUVER, B.C., March 2.—In a rough and keenly fought match last night Victoria defeated Vancouver 7 to 3. New Westminster now leads the Hockey League.

**Dillon and Coffey on Thursday.**

SAN FRANCISCO, March 2.—Jack Dillon, the Indianapolis boxer, went into training to-day for his fight with Coffey in Oakland next Thursday night. Dillon says he is in prime condition. The winner of Thursday's fight will meet Frank Klaus of Pittsburg, March 25.

**DEATHS.**

HINE—At his late residence, 111 Broadview avenue, on March 2, Samuel Hine, aged 69 years, a member of Court Hope, A.O.F. Members are requested to attend, also members of Lodge London, S.O.E. B.S. Members of sister lodges invited to attend.

Funeral Monday, March 4, at 2.30 p.m., to Norway Cemetery.

**DANTE'S INFERNO**

Don't Fail to See the Masterpiece of the Century

DON'T MISS THIS AT THE
**COLONIAL THEATRE**
CONTINUOUS PERFORMANCE—WEEK MARCH 4

## Cleveland Has Four Managers

**Davis, Lajoe, McGuire and George Stovall All Are on Roster at Same Time.**

The Cleveland Baseball Club probably holds one record that has never been equaled in baseball and one that probably will never be approached. During the past year the Naps at one time or other had as manager Harry Davis and three ex-managers, Napoleon Lajoie, James McGuire and George Stovall, on the roster.

Lajoie was the first one to have the prefix "ex" placed before manager. McGuire followed Larry and Stovall brought up the rear. All three of these men drew big salaries from the Cleveland club last year. Davis signed to manage the Naps late in October.

This is the first time in the history of major league baseball that a manager and three ex-leaders have been on the roster of one club in the same year.

**SUNDAY AT JUAREZ.**

JUAREZ, March 2—The entries for Sunday are as follows:

FIRST RACE—Selling, 6 furlongs:

| | | | |
|---|---|---|---|
| Narfi | 93 | Mary Emily | 96 |
| First Fashion | 93 | Salali | 109 |
| Flying Pearl | 110 | Nila | 110 |
| Dr. Smoot | 112 | Swede Sam | 112 |
| Fundamental | 112 | Wings of Morn | 115 |

SECOND RACE—Selling, 1¼ miles:

| | | | |
|---|---|---|---|
| Whidden | 99 | Green Bridge | 104 |
| Aho | 104 | Wolferton | 112 |

THIRD RACE—Selling, 5½ furlongs:

| | | | |
|---|---|---|---|
| Yo Solo | 98 | Hagen Hawkins | 102 |
| Deerfoot | 106 | Mike Molett | 108 |
| Regards | 108 | Waner | 108 |
| Billy Mayhue | 111 | Antigo | 111 |
| Pin-a-Pat | 114 | | |

FOURTH RACE—La Victoria Handicap, $1000 value, 6 furlongs:

| | | | |
|---|---|---|---|
| Tourist | 110 | Lady Rankin | 112 |
| zYmir | 110 | zVanir | 113 |
| Upright | 113 | Closer | 124 |

FIFTH RACE—Selling, 5½ furlongs:

| | | | |
|---|---|---|---|
| Gus Hartridge | 92 | Lady Pendi | 102 |
| Golden Ruby | 102 | Chanticleer | 106 |
| Sona | 106 | Tallow Dip | 108 |
| Stafford | 108 | Phil Connor | 111 |
| Meddling Hannah | 113 | | |

SIXTH RACE—Selling, 1⅛ miles:

| | | | |
|---|---|---|---|
| Tahoe | 98 | Lona | 100 |
| Heart's Relief | 100 | Rubinon | 102 |
| Mamac | 102 | Tiffle | 102 |
| Rake | 103 | Virginia Lindsey | 104 |
| Coppers | 106 | Jim Cafferata | 106 |
| Veisini | 108 | | |

*Apprentice allowance.
zCoupled, F. J. Grefer entry.

**Monday at Charleston.**

CHARLESTON, March 2.—The entries for Monday are as follows:

FIRST RACE—Two-year-olds, purse $300, selling, 3½ furlongs:

| | | | |
|---|---|---|---|
| Faustina | *100 | Figola | *104 |
| Insurance Man | 105 | Kinder Lou | *98 |
| Vanderer | 110 | Senator James | 112 |
| Lunar Eclipse | 106 | Bavell Lutz | *102 |
| First Sight | 112 | Elgallo | 112 |
| Nick Akin | 112 | Latent | 106 |
| Sprightly Miss | 103 | | |

Also eligible:

| | | | |
|---|---|---|---|
| Little Waif | *101 | Ormands Spice | 101 |
| Spirella | 111 | | |

SECOND RACE—Three-year-olds, purse $300, maiden fillies, 5½ furlongs:

| | | | |
|---|---|---|---|
| Dipper | 110 | Diamond Buckle | 110 |
| Cliff Top | 110 | Motherkins | 110 |
| Flower Girl | 110 | Chilton Trance | 110 |
| Fawn | 110 | Rosallo | 110 |
| Loathly Lady | 110 | Princess May | 110 |
| Wood Dove | 110 | Norma Girl | 110 |
| Grace Mc | 110 | | |

THIRD RACE—Three-year-olds and upward, purse $450, handcap, 1 1-16 miles:

| | | | |
|---|---|---|---|
| Manager Mack | 92 | Idleweiss | 94 |
| Bravino | 95 | Bad News II. | 97 |
| Mockler | 104 | Chester Krum | 114 |
| Bob R. | 114 | | |

FOURTH RACE—Three-year-olds and upwards, purse $450, conditions, 6½ furlongs:

| | | | |
|---|---|---|---|
| Crackerbox | 91 | Jennie Geddes | 94 |
| Onager | 101 | M. W. Littlejohn | 104 |
| Prince Ahmed | *107 | Berkeley | *107 |
| Dr. Duenner | 109 | Round World | 111 |
| Donau | 112 | Amoret | 112 |

*Bedwell entry.

FIFTH RACE—Four-year-olds and upwards, purse $350, selling, 6 furlongs:

| | | | |
|---|---|---|---|
| Arbutus | 103 | Muff | *105 |
| Star Blue | *106 | Hallack | 108 |
| Merrick | 108 | La U Mexican | 108 |
| Knight Deck | 108 | Incision | 109 |
| Ragman | 112 | King Avondale | *111 |
| Workbox | 115 | Jessup Burn | 115 |
| King Olympian | 118 | Emp. William | 113 |

Also eligible:

| | | | |
|---|---|---|---|
| Magazine | 113 | | |

SIXTH RACE—Three-year-olds and up, purse $300, selling, 1 mile and 70 yards:

| | | | |
|---|---|---|---|
| Western Belle | *95 | Aviator | *101 |
| Warrier Griswell | *101 | Hatteras | *105 |
| Helene | *105 | Miss Jonah | 108 |
| John Furlong | *109 | Rash | 110 |
| Golconda | 110 | Flying Feet | 110 |
| El Oro | 111 | Montagnie | 113 |
| Eddie Graney | 113 | | |

*Five pounds apprentice allowance claimed. Weather clear. Track fast.

**CLARKE ALSO MADE HOMERS.**

After a long Winter of raving about Frank Baker's two home runs that downed the Giants and carved for him a lasting niche in the hall of fame, it is well to observe that Fred Clarke should not be forgotten. Baker had two magnificent home runs in the 1911 blue ribbon series. Fred Clarke had a pair of circuit clouts in 1909 that, in the end, brought Pittsburg into a world's championship.

One cannot draw much of a line between the two performances. Probably Clarke's trick, a generation hence, will be forgotten, because there will remain so many other things to remember him by. But, more power to Baker.

# WAGNER SIGNS FOR SEASON

## Pittsburg Star Affixes His Name on Contract on His Birthday.

PITTSBURG, March 2.—Hans Wagner, shortstop for the Pirates, the other afternoon returned a signed contract at the headquarters of the Pittsburg ball club.

The eccentric star, whose batting average for fifteen years of major league playing is .345, went up to President Dreyfuss with the contract in his hand and said:

"Howdy, Barney. This is my birthday—I'm 38 to-day and I thought I'd celebrate it by bringing in my signed contract. Here she is, all in good shape."

Thirty-one Pirates now have signed for 1912.

**I. C. B. U. Athletic Club.**

All members of the I.C.B.U. Athletic Club are requested to attend the meeting to be held this (Sunday) afternoon in their clubrooms, King and Jarvis streets, at three o'clock, when final arrangements will be made for their banquet, to be held on March 8, in their clubrooms. Also the advisability of forming a baseball team for the coming season will be taken up. All members of the euchre tournament will kindly be on hand Tuesday evening, also all members of the society.

# HOW THE C.B.A. MONEY WAS DIVIDED TO BOWLERS

## Nearly $1800 Was Taken In and 100 Per Cent. Went Back to the Trundlers—The List.

The C. B. A. handed out 100 per cent. of the receipts in prizes to the bowlers at the sixth annual tournament, which closed a week ago.

The receipts and the distribution of the moneys was as follows:

—Receipts.—

| | |
|---|---|
| City grant | $250 00 |
| C. B. A. donation | 100 00 |
| J. C. Eaton donation | 50 00 |
| Forty-two five-man teams | 630 00 |
| Sixty-five two-man teams | 390 00 |
| One hundred and eighteen individuals | 354 00 |
| Total | $1,774 00 |

—Disbursements.—

| | |
|---|---|
| Five-man team prizes | $639 00 |
| Two-man team prizes | 230 00 |
| Individual prizes | 339 00 |
| All events' prizes | 35 00 |
| Expenses | 346 01 |
| Total | $1,720 01 |
| Balance | 53 99 |

## Five Toronto Teams Going to Buffalo

**Will Go Over to Meet Bison Teams at Opening of New Alleys—All Star Team One of Them.**

Manager T. F. Ryan of the Toronto Bowling Club has made arrangements to take five bowling teams to Buffalo next Saturday, March 9, to open the new alleys just installed by the International Athletic Club, which is under the able management of Geo. Smith, who was one time manager of the Buffalo Baseball Club.

The big team, to be known as Toronto All-Stars, which will roll against the best five of Buffalo, will be: Herb Gillis, Tom Bird, Chas. Good, Bill Phyle and T. F. Ryan.

Bobby Bain is to captain the Scotch team from Toronto to roll against Geo. McClure's All-Scotch team of Buffalo.

The A. T. Reid Co. team, of the Business Men's League, is to roll against the Fancy Goods team of Buffalo.

The Eatonias, leaders in the Business Men's League, are to roll against the Adam, Meldrum & Anderson team of Buffalo, which is captained by that star little bowler, Eddie Gebhard.

The wholesale fruit men of Toronto are to roll the wholesale fruit men of Buffalo. Tom Vance is looking after the Toronto team.

Bob Elliott is talking of taking a printers' team to roll against a team of Buffalo printers, that will be managed by Shorty Woods, who used to bowl on the World team, but is now residing in Buffalo.

Manager Ryan has also arranged a special match between Mrs. Herb Gillis of Toronto and Mrs. Roy Booth of Buffalo, whose husband is now manager of the Brunswick-Balke-Collender Company of Buffalo, and was at one time head salesman here. A big excursion will be run over the Grand Trunk by the Toronto Bowling Club, leaving here at 9 a.m., and tickets will be good until Monday.

Manager Ryan is arranging for all the bowlers to spend Sunday afternoon enjoying the winter scenery at Niagara Falls. Tickets can be had at the club or G. T. R. ticket offices.

**Here are the new Spring Overcoats**

Be the first to wear them.

Fit-Reform tailors have created some stunning styles for particular men.

We have them all—the novelties and the exclusive patterns. Come in and let us show you these new styles in spring Overcoats. 537

**Fit-Reform**
G. HAWLEY WALKER LIMITED
126 Yonge Street.

## Cobb Says Not To Alter Spikes

DETROIT, Mich., March 2.—"If they ever remove spikes from baseball because they think they are dangerous, they had better complete the job by making the pitcher toss the ball to the batter because he might hurt him if he threw it swiftly," said Ty Cobb in discussing John M. Ward's proposition to either eliminate spikes or to shorten them. The Rule Committee may consider the innovation.

"To remove spikes would spoil the work of every man on a team, whether batting or fielding," said Ty. "To shorten them even would tend to slow up the game. As baseball depends upon its speed for success it hardly looks wise to me to interfere with the present custom.

"There are fewer injuries from spikes than from any other cause."

**Western Canada League.**

WINNIPEG, March 2.—The directors of the Western Canada Baseball League are in session here to-day re-arranging the league schedule for the season. Moose Jaw having dropped out of the league has made this action necessary.

## No Inside Ball Says Mr. Evers

Here is Johnny Evers saying that "inside baseball" isn't played much on the diamond, but inside the house with ink, paper and pen.

Johnny is therefore a heretic, but he somehow enjoys it. "There is no such thing as inside baseball," says Johnny. "All major league players understand that stuff, so called, and everybody knows that a wise and brainy man can't get away with it unless the other men are there to pull off their ends of the play with him."

As a matter of fact, "eye on the ball" is the first requisite of all ball games—football, baseball, golf, tennis, rackets, cricket and lacrosse. A player must train his mind so that he goes for the ball intuitively and for a moment thinks of nothing else. All this inside work you hear about cannot be performed until the player has the pellet.

Oscar Stanage and Chief Meyers, the husky backstop of the Tigers and the Giants, led the two major leagues in number of games they played last year. Stanage caught 141 games and Meyers was behind the bat in 128.

**Get Well—Keep Well**

HOW would you like to enjoy sound, vigorous health—eat three "square" meals a day, be free from the necessity of taking nauseating drugs and medicines?

The Oxypathor Means Rapid Recovery.

THOUSANDS and thousands of children and adults who were once hopeless slaves to medicines and drugs, now users of the OXYPATHOR, are enjoying vigorous health and happiness.

Conscientious and broad-minded physicians are heartily approving the good work OXYPATHY is doing, and are putting the OXYPATHOR into active use in their daily practice—especially using it in their own family circles, where results and not money is the vital consideration.

In sickness the OXYPATHOR gives almost instant relief and rapid recovery.

Drugs and medicines undermine the patient's constitution—weaken the power to resist sickness. If the patient recovers, he or she does so not because of—but in spite of the drugs and medicines.

The OXYPATHOR cures you and keeps you well by filling your blood with that natural, life-giving, tissue-building element—Oxygen. Without Oxygen there could be no life. With Oxygen in abundance there is life and health in abundance.

The Endless Drug Method

If Oxygen is restored to the blood of a sick person it renews the blood's fighting power and thus destroys disease.

Renewing the blood's normal Oxygen supply can be quickly accomplished at present in only one way—by the use of the OXYPATHOR.

Get an OXYPATHOR and be a delighted witness of the change in yourself and your loved ones. *Write for our free book of information on "Oxypathy" and the Drug Evil.*

ADDRESS OUR LOCAL OFFICE

Address Dept. A.

**THE ONTARIO OXYPATHOR CO.**
701 YONGE ST., TORONTO
TEL. NORTH 6182

Jerome P. Owen, General Manager.

*Literature and Correspondence in Spanish, Portuguese, French, German and Italian*

[THE OXYPATHOR CO. OF CANADA, LIMITED]

Branches in All Parts of America and the World

# Trotting at the Exhibition

## No More Racing at Canada's Big Fair—Preparations for the Show in Armories—King's Plate Entries—The Thorobred Association and Breeding Bureau.

So there is to be no more harness racing at the exhibition. It will perhaps be remembered that once before an effort was made to abolish the "trials for speed" and the running section was abandoned and kept abandoned but the harness events were re-established. Why favoritism was shown the latter is somewhat difficult to make out. But it was so and henceforth half-breds and thorobreds had no opportunity to show their gaits. They can still go into the ring and be judged and paraded like a lot of cows or dogs, but gallop, nay, nay Pauline. That would be iniquitous and against the strict tenets of the exhibition. The argument was that the O. J. C. could do all the looking after the running horses, but beyond one or two events of no very great importance, excepting the race for the Stanley Cup, the jockey club gives no encouragement to the half-bred or three-quarter bred. In the days when racing played a somewhat prominent part at the exhibition, the first week being given to the harness men and the second to the runners, good saddle horses and hunters were more plentiful around these parts than they are to-day and their paces attracted a deal of attention from the grandstand. However they are no more and now their harness friends have gone to join them in oblivion, and, probably we shall now hear, altho why the argument was not advanced before is an unsolved problem, that the Toronto and Dufferin Driving Clubs are best qualified to look after their interests.

### Why no More Harness Racing

That horses can best be judged in action few people will dispute. At one time we even had walking contests between draught horses and very interesting they were too. Now they are not known, altho quickness of movement and grace of carriage are recommendations in many people's eyes even as regards draught and delivery horses. There is one section of visitors to the exhibition who will miss the trials of speed, namely, the children, who were always generous in their applause when the contests were close and keenly fought out. Possibly admiration for their own special drilling and manoeuvring will make them forget the horse, but it is a question whether the fostering of a love for animals is not equally as desirable as the encouragement of militarism. In spite of all this, it can hardly be denied that the harness men are not in some measure responsible for the rejection of their share in the exhibition program. Altho there was no betting apparent, things were allowed to pass that to say the least were of doubtful character. Charges have openly been made of suppression of time while it is certain that sundry gentlemen did not care to figure as officials because the rules were not sufficiently rigidly enforced to please them. Then again there was a bit too much freedom in granting the privileges of the track, and hardly that regard for proper costuming that might have been expected on such an occasion. In other words in some respects affairs were a bit too loosely conducted, hence they hardly came up to the standard warranted by the general character of the exhibition. Neither were the purses of the liberal character that would lead to a gathering of the very highest horses, and the track was never in the very best possible shape. Again, the paste-board surroundings, and the vaudeville acts rather detracted from the racing. Yet it is doubtful whether it is to anybody's credit that such things should be regarded with more respect, and as of more value than the horse in action.

### For the King's Plate.

Entries were set to close Mar. 2 for the King's Plate and the futurity events of the Ontario Jockey Club. As this is written before breakfast on Saturday morning, and entries postmarked Saturday, March 2, are eligible, it is impossible to say whether they are more or less numerous than in previous years. The indications were in favor of a larger number in each instance than ever before, and of the presence of several new names, especially from the Province of Quebec, in the Stanley Produce, Breeders' Stakes and Maple Leaf Stakes, to all of which they are eligible, while the Stanley Produce, with its $2500 added, is open to all. There is one thing that even opponents of racing must acknowledge, and that is even at the risk of foreign interest, the Ontario Jockey Club is doing its level best to encourage home-breeding, at least so far as its own meetings are concerned, altho I have always felt that a few dollars distributed among minor gatherings for special events would enhance the popularity of the sport and foster the use of the thorobred. For instance, when the King's Plate or rather Queen's Plate, as it was then, was of a peregrinating character, and could be run for at Whitby, London, Ottawa, Prescott, Barrie, or elsewhere, interest in the particular type of horse it was designed to promote was wider spread and more general in rural districts. Still, the Ontario Jockey Club is doing its best, and therefore, it is pleasant to know that the entries to the stakes are likely to be of the highest order yet.

### The Next Horse Show.

Capt. Douglas Young, the new manager of the horse show, whose office is at 153 Bay-street, has for some weeks been actively engaged in the performance of his duties. Several committee meetings have been held and the arrangement of the prize list is well advanced. The dates selected, as previously announced, are April 30 and May 1, 2, 3 and 4 and the money to be distributed in prizes will be the most generous yet, running up to seven or eight thousand. Special attention will be paid to such features as are the most attractive in the eyes of the public, such as the jumping and military classes, but the conditions of the carriage division will be found improved in several respects. Messrs. J. J. Dixon and H. C. Cox are traveling in foreign lands and their absence is very much felt, placing as it does more work upon the shoulders of the Master, Geo. W. Beardmore, and the chairman of committees, Hume Blake, and others who are always in line. There need not, however, be any apprehension that anything will be neglected. On the contrary several features introduced at the big Olympic show in London will have their counterpart in the function at the armories. The hunt and military team saddle events that proved so attractive at the last show will be repeated, and the decorations will be more elaborate than ever. Hence there is good reason to look forward to the most successful, most interesting and most diversified show Toronto has had. As Montreal and Ottawa follow immediately afterwards owners of show horses, both saddle and carriage, have every reason to be getting busy.

### Age of Bettors.

That excellent paper The Sydney N. S. W. Bulletin, is nothing if it is not original. In the last number to hand it gets this off: "The Rev. Elliot, giving evidence before the N. S. W. Totalisator Commission, at Auckland (M. L.), raised an interesting question as to the age at which a man should begin to bet. The reverend stated, with tears in his voice, that, having accepted the commissioner's invitation to attend the Ellerslie (Auckland) races, he was shocked to notice that a very large proportion of the tote investors were under 25 years of age. Apart from any question as to his ability to judge age, it is doubtful if it would have been better that all of them had been under the age. It means that, in the mass, they had no responsibilities, and any losses they made represented merely a decrease in pleasure, smokes and suppers with girls in gay blouses. The lack of middle-aged men, elderly men and dodderers hanging about the door of the machine, should have made the holy man glad. It shows that the habit doesn't grow on people. Youth—gay, irresponsible youth—has its flutter. Then it settles down and refuses to flut any more. It doesn't spend its declining years in backing the stiff 'un or the bob-tailed nag. It doesn't clamor for a ticket in its last moments, and die of senile decay at the window of the machine. Thus it is evident that things might be a heap worse, and it is up to the Wowser to rejoice and sing the Old Billionth."

### The Open Air Horse Show.

Signs of spring and summer are in evidence in many directions despite the blizzards and frigidity that have prevailed during the past week. King's Plate entries and preparations for horse shows are among the indications. Regarding the Open Air Horse Show, held annually on the morning of Dominion Day, the new treasurer, H. C. Tomlin, whose multifarious duties as superintendent of the Western Hospital, keep him ever on the jump, has actively taken up the work so long and indefatigably performed by Dr. W. A. Young, and is ready to receive subscriptions for the only horse show in Canada that is free to all and every one in every respect, and the one object of which is humanising. The president Noel Marshall, is also on the move and manifesting his usual deep concern in the Open Air Horse Parade Association, Limited, which is dependent entirely upon the good will, and, incidentally it may be mentioned, the money of the people.

### The Breeding Interests.

So the thorobred society and the National Bureau of Breeding have come together. It is well, for both are interested in and trying to accomplish the same good work. There was danger of a bit of friction owing to the false charge being made that one or two of the Bureau horses were unsound. As a matter of fact the horses are subject to the most drastic test and are never allowed to pass unless in every respect up to the highest standard.

### The Davies String.

The horses owned by Robert Davies, of Thorncliffe Stock Farm, are cutting quite a figure at Charleston. As they are usually in the front rank in the betting it is pretty evident that they are held in tolerably fair regard. Of the lot, and there are fourteen of them, Fatherola, a Fatherless colt, has won twice and been second once, when he started at 40 to 1 to win, Knights Differ, who was on the ailing list last year owing to an accident, has won once, and Liberty Hall, by Santa Marta, won on Friday in the track record time for half a mile, of 49 2-5. Others in Trainer C. T. P. Patterson's charge to be heard from are Moving Pictures, Dr. Knight, First Sight, Mary Lawrence, Flower Girl, Calgary, Stalmoor, Cespiran, Spring Maid and Fountain Fay. They will return to Toronto some time next month and promise to cut some figure at the O.J.C. meeting. Everybody would rejoice to see a Canadian-owned stable top the table of winners and it is comforting to think there is a possibility of the Thorncliffe outfit doing it. If the stable could only annex the King's Plate and under Eddie Gleason there is by no means a remote chance of the thing being accomplished, the Canary jacket would have an A1 chance of being at the aggregate head.

POP.


"For the man that wants the best there's White Label Ale"

WHITE LABEL ALE

is popular throughout the community because it has that delicious hop flavor—delicate and appetising. Try it.

At Dealers and Hotels.
Brewery Bottling Only.

DOMINION BREWERY COMPANY LIMITED
TORONTO


## HORSE NEWS FROM VARIOUS SOURCES

### Aeroplanes, Automobiles and the Noble Animal—Achievements of Anti-betting Legislation—Steeplechasing in Franc and in England.

Sydney, N.S.W., Bulletin: — The horse is passing with a vengance these days, giving place to the automobile and the steam wagon. In London, one company alone is now running 1220 motor-busses, transporting 300,000,000 people yearly, which is equal to the whole population of the late Chinese Empire for a joy ride. Huge motor-lorries are becoming quite common in the streets of Sydney and Melbourne, carting wool, iron, and everything else that used to be drawn by toiling horses; and most of the big drapery and grocery firms now make suburban delliveries by motor. But the most significant sight this writer has seen of late was that of a huge steam wagon toiling out from Bathurst, loaded up with mining machinery for the wilds. The horses along the track regarded it very apprehensively.

### In Spite of Aeroplanes.

Philadelphia Inquirer—In spite of automobiles and aeroplanes, the war horse is still a factor in the game, but we really do not see what is going to be done about it unless congress turns the whole question of breeding all American horses over to the war department.

### Unassailable Standing.

New York Sun—Anti-race track legislation discouraged the industry of breeding and compelled owners of fine racing stock to send their best horses to England and the continent, where the turf has unassailable standing as an institution."

### Property Destroyed.

New York World—The anti-betting law has made $12,000,000 worth of property in the Empire State worse than useless.

### Material Improvement.

Louisville Courier-Journal — With racing under proper regulations, and with breeding thereby encouraged, the improvement of the breed would be material.

### In France and in England.

With weather permitting, there is practically continuous racing—steeplechasing mainly—in England during the entire winter. Referring to this matter and a proposition to curtail the sport, London Sporting Life says: Competitors of high-class are certainly conspicuous by their absence, but here again the question of climate comes in. To point to the happier state of affairs in France is merely to draw an unfavorable comparison between the conditions usually prevailing in the two countries. Abandonment are of rare occurrence across the channel and thus owners have every inducement to put into training for cross-country events a better class of animal than one finds competing here—apart altogether from the matter of greater financial attraction. Even during March and April, when the most valuable prizes are offered for steeplechasing and hurdle racing in England, there is always the risk of compulsory abandonment to be encountered, with the result that special preparations for certain events end vexatiously to owners and trainers.

### The Horse Comes Back.

Rider and Driver—Old Diablo, a racing horse famous on the Pacific Coast twenty years ago, has crossed the desert from Sandy, Nev., two hundred miles away from San Francisco, seeking its former haunts. The animal, jaded from its long journey, and famished, attracted attention in the heart of the business district of San Francisco on the 8th inst., when it made an effort to enter an automobile supply house. Time and again the animal thrust its head against the plate glass doors. The horse was recognized by pioneers. Twenty years ago the owner had a corral where the automobile supply house now stands.

### Hildreth Will Stick.

New York Dispatch—Horsemen are interested in the news that S. C. Hildreth, whose famous racing string was largely disposed of recently, some of the best going to Charles Kohler, would keep the Kohler stable, which he has in charge in this country, instead of campaigning abroad with its celebrities. Such crack racers as Fitzherbert, Zeus and Novelty are now at Sheepshead Bay, to which place Hildreth returned yesterday from a trip south. It is understood that they will be put in training when the weather settles and prepared, as one horseman, with an eye on developments at Albany, expressed it, "for whatever is to come."

Albany, New York, Argus—The latest scheme proposed for securing the reopening of the racetracks in New York State is thru the appointment of a legislative incestigating committee. This committee will be asked to devise a plan for permitting horseracing "in a manner satisfactory to both the race-track owners and those who fear the letting down of the bars against betting." The committees will confer with representatives of the jockey club, agricultural and county fair societies, the state agricultural department and the reform associations.

### A High Stepping Stallion.

A dispatch from Fort Collins Col. says J. W. Harriman may lease or sell his champion high stepping harness horses Nala to the United States Government for breeding purposes. Six years ago the trotting bred stallion Thunder Cloud, registered as Carmon, was placed at the head of this stud in the attempt to develop a breed of American carriage horses. A stallion is now needed to mate with the daughters of Thunder Cloud, and Nala is the horse desired above all others. He is trotting bred and has won the championship in heavy harness at the National Horse Show four years in succession. This record no other harness horse has equaled.

### FAMOUS RACING FAMILY.

#### Founder of the Middle Park Plate and Purchaser of Galopin

Apropos of the fact that Thos Wm. Blenkiron has joined the Kempton Park directorate, an English contemporary calls to mind the fact that the Blenkiron family have had a very long and honorable association with the turf. It was the late Mr. Blenkiron, the owner of the once famous Middle Park Stud, who in 1865 established the Middle Park Plate, which has since come to be regarded as the juvenile "Derby." The race in its early days provoked a tremendous lot of wagering, and when Green Sleeves won in 1867 that inveterate bettor, the Marquis of Hastings, is said to have lost £20,000. At that period immense sums of money were lost annually over the double event of the Middle Park Plate and the Derby, but nowadays there is no wagering publicity on the famous two-year-old event until the day of the race.

The late Mr. Blenkiron originally purchased the famous racehorse Galopin as a foal for the small sum of 100gs., and the son of Vedette, destined to win the Derby and other great races, was afterwards bought by the late Prince Batthyany for 520 gs.—a great bargain.

### RACING IN BRITAIN.

#### Statistics of 1911 Prove That Year the Best Yet.

The British Racing Calendar Annual proves that the racing season of 1911 was the most progressive yet known. The number of races run was 2076 against 1996 in 1910. The total value of the stakes in England, Scotland and Ireland was £545,943 2s. 8d., compared with £518, 488 16s. 2d. in the previous year.

In 1911, in England and Scotland, the amount won in handicaps was £200,-458, in selling races, other than handicaps, £41,969; and in weight-for-age races, £267,878 15s.

The number of horses that ran last year was 3880, the different ages being as follows: Two year olds 1471, three-year-olds 1002, four-year-olds 616, and five and upwards 771. In the previous year the total number of horses was 3877.

### Praise for the Other R. J.

Messrs. Hayle James and Geo. H. Spencer are getting their horses ready and taking their time to harden them up, and in a month from now will begin moving them along. Two more industrious or careful men cannot be found on any track; they have devoted the better part of their lives to the training and development of trotters and have as assistants men they can rely upon to do their work properly. This combination is a strong one, and with the material they have to work with, it is the earnest hope of every one who has visited Pleasanton and talked with them that they will never have a repetition of the series of misfortunes which befell them during the racing season of 1911. Mr. R. J. MacKenzie, the owner, is not one to give up in the face of trouble, and his pluck and determination to stick to the game, notwithstanding his pecuniary losses as well as great disappointments of last season, have made countless friends and admirers for him wherever trotters are known. He is better equipped now to grapple with every racing proposition than ever, and the best wishes of all interested in trotters on this coast will accompany these horses and their trainers whenever they start.—Breeder and Sportsman.

### RACING IN FRANCE.

#### Increase in Stake Values at Many Places.

The French Racing Calendar is called the "Le Bulletin des Courses," and the number just to hand is particularly interesting and full of information, for it gives a forecast of the season at Paris and Chantilly. The added money offered by the Societe d'Encouragement has been increased by a further $30,000, the value of many races being raised. The entire sum to be run for at Longchamps and Chantilly will be $828,000, and to this must be added the value of the many races at Maisons-Laffitte, St. Cloud, Deauville, Dieppe, and the minor meetings in the provinces. One of the most important changes announced relates to the Prix du Cadran, which next year will be thrown open to foreign horses, and the added money increased from $6,000 to $15,000, while the full value of the race will be nearer $20,000. The Prix du Cadrau is one of the oldest of the French classic races, having been founded in 1838 for horses of four years old and upwards. During recent years the distance has been two miles and five furlongs, but in 1913 it will be reduced to two miles and a half. The amount of added money to the Prix Gladiateur is also to be increased from $6000 to $15,000, and the value of the Omnium, one of the most popular handicaps of the autumn, is to be raised from $5000 to $8000.

### Boyne L.O.L. At Home.

On Friday night, Boyne L. O. L. No. 173, held their annual at home in Victoria Hall. The entertainment consisted of a concert, refreshments and a small dance. The concert was presided over by Controller H. C. Hocken, assisted by Mr. William Crawford. Those who contributed to the program were: Mr. S. Grant, Mr. W. J. Dean, Mr. Chris Gurney, the Misses Moran and Woolnough, Miss Craig, Mr. R. Wilson, Miss Hazel Hathaway, Miss Jean Thirde, Mr. George Vines, Mr. Frank Hughes, Miss Gladys Peacock, Mr. Geo. Armstrong, Miss Ezard. Mr. S. Grant acted as accompanist.

The feature of the evening was a violin solo by Master Tristran Clarke, a child of 7 years, whose future promises great things.

The entertainment was a pronounced success, the attendance being over 600, which taxed the capacity of the spacious ballroom, concert room and supper room. A pleasant feature of the evening was the presentation of a past master's jewel to Mr. H. A. Agnew, who retired from the office of worshipful master of the lodge in December last.


MAHER'S
Horse Exchange
16 to 28 HAYDEN STREET

"Canada's Leading Horse Market"

TWO GREAT AUCTION SALES
550 HORSES

MONDAY March 4th. 300 Horses
THURSDAY March 7th. 250 Horses

Sales Commencing Each Day at 11 a.m.

Our consignments for next week's sale are extraordinarily large and full of quality. Every type will be represented in all ages and at all prices. Heavy draughts, young and sound; general purpose, express and delivery horses in great variety; farm chunks, mares and geldings to suit anyone, carriage cobs, saddle and road horses of fine quality.

We cannot say too much about the horses which will be for sale in our stables next week. You should see them, and if you need any you will surely purchase.

Remember, if you cannot attend our Auction Sales, we are only too pleased to show you them at any other time. You can get the same warranty purchasing privately as you get at public auction.

We shall also sell on Monday and Thursday a large number of workers and drivers consigned to us by city people who have no further use for them. This affords an opportunity to secure a city-broken horse at your own price, as most of them are sold without reserve.

We have for private sale several imported Clydesdale and some good thoroughbred stallions. They may be seen by appointment. Telephone North 3929.

Also for private sale—a number of good second-hand Broughams, Victorias, sleighs, cutters, robes, etc. Further particulars Telephone North 3920.

ALL HORSES sold under warranty are returnable by noon the day following sale if not up to guarantee.

P. MAHER, Proprietor.
GEO. JACKSON and GEO. FITCH, Auctioneers.



200 Fresh Horses
Suitable for All Purposes
Specially Consigned for This Sale
Auction 11 a.m., Wednesday, March 6, 1912
AND EVERY WEDNESDAY IN FUTURE
Auctioneers: J. K. McEwan and W. Almas
Railroad Loading Facilities at Barn Doors. No Driving Through Streets
Union Stock Yards of Toronto, Limited
HORSE DEPARTMENT
W. W. SUTHERLAND, in Office
J. H. ASHCRAFT Jr., Manager
"THE PLACE TO BUY THEM, WORTH THE MONEY"
Dundas St. Cars
Phone Jct. 557



CAN WE DO IT?

Can we get into our new store by April 1st? We must get out of here, the lease has been sold. We can run no risks. Every piece of cloth in the store is cut away down to clear it out.

Suits Made to Measure at 9.75

This price shows that we mean business.

If you require a new suit or overcoat buy it now and save anywhere from $5 to $15.

You can have your money back after the clothes are made if you are not satisfied.

THE NEW YORK TAILORS LIMITED
167 YONGE ST.

Editorial Section of The Toronto Sunday World

32ND YEAR—PAGES 1 TO 10 TORONTO SUNDAY MORNING MARCH 3 1912 —PRICE FIVE CENTS

# WOMAN SUFFRAGE

## A Retrospect and a Prophecy

by

Flora MacD. Denison

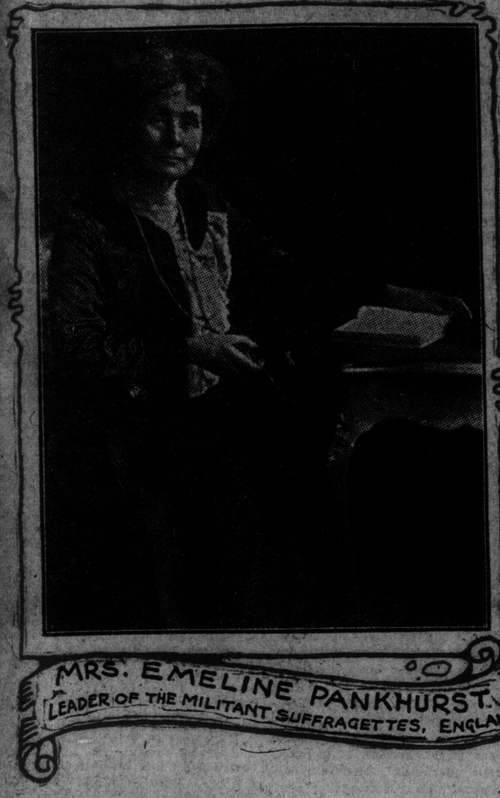

MRS. EMELINE PANKHURST
LEADER OF THE MILITANT SUFFRAGETTES, ENGLAND

Editor's Note.—Mrs. Flora MacD. Denison, president of the Canadian Suffrage Association, has given much of her time in the past eight years to the cause of Woman Suffrage, having conducted a column in The Sunday World for a great part of that time, and writing more than any other Canadian woman for love of the work. She has been responsible for bringing Mrs. Pankhurst, Mrs. Philip Snowden and other great leaders to Toronto and has attended many suffragette conventions.

SUSAN B. ANTHONY

MRS CHAPMAN CATT.
PRES INTERNATIONAL WOMAN SUFFRAGE ALLIANCE

FLORA MACD. DENISON
PRES. CANADIAN SUFFRAGE ASSOCIATION

DR. MARGARET GORDON
PRES. TORONTO SUFFRAGE ASSOCIATION

DR. AUGUSTA STOWE-GULLEN

DR. EMILY H. STOWE

They are waking, they are waking
In the East, and in the West:
They are throwing wide their windows to the Sun;
And they know the dawn is breaking,
And they quiver with unrest,
For they know their work is waiting to be done.
—Ella Wheeler Wilcox.

The story of the evolution of the condition of women reads like a fairy story. Sixty years ago, "woman was a chattel in the eye of the law. She was shut out from all advantages of higher education and opportunities in the industrial world; an utter dependent on man, occupying a subordinate position in the church, restrained to the narrowest limits along social lines, and an absolute nonenity in politics." I quote this status from a reputable history, and ask that the students of this question, and the women opposed to suffrage ponder over it, and ask themselves how they would like to live under such conditions to-day. The only reason that these conditions have been altered, is due to the untiring efforts of just a few women, and these women have formed the backbone of the suffrage movement.

To-day each civilized country has many women of rare ability and special training, who are giving their time and talents in the home stretch race for the emancipation of their sex. This is why we will specialize on a few names, even tho hundreds of others may deserve credit and praise.

**First Streak of Dawn.**

A faint streak of daylight dawned for women's suffrage when Mary Woolsencraft, in England, dared protest against the unjust position her sex were compelled to occupy. Men, as well as women, were the victims of unjust laws and the tyranny of privileged or dominating or conquering classes. Rebellion had been stewing and brooding in the human heart for centuries. Americ had rebelled against kingly authority, and at last it looked as tho freedom had dawned for a portion of mankind.

The mills of the gods grind slowly, for lo, those free Americans held African slaves, and into the civil struggle to emancipate them, came women as well as men. And at the great World's Anti-Slavery Convention held in London in 1840, the first match was struck that lighted the fire which has raged with such persistent velocity ever since. The World's Anti-Slavery Convention was called to meet in London: the annual meeting of the United States was held to appoint delegates to attend the World's Convention. At this annual convention, women, as well as men, composed the abolitionists, but usually, of course, the women only listened to what the men had to say. This particular convention was held in Philadelphia, and thru the influence and ability of Anna Lee, women for the first time had an equal voice in the church with men. Most of the speakers were clergymen, and with fervid eloquence depicted the wrongs of slavery. Imagine the electric shock, when little modest Lucretia Mott firmly, but quietly explained how well the reverend gentlemen had also depicted the wrongs of women. At once pandemonium ensued, the reverend gentlemen, with magnificent logic withdrew their sacred robes, if women were allowed to express and opinion. A split resulted, but the main body among whom were America's greatest orators, including Wendell Phillips, John Pierpont, Gerrit Smith: one of the illustrious Garrisons, stood by the women, and when the ship sailed for England with the delegates, to that world-famous convention, the following women were included: Lucretia Mott, Sarah Pugh, Abby Kimber, Elizabeth Neal, Mary Grew of Philadelphia, and Ann Green Phillips, Emily Winslow, and Abby Southwick of Boston—all women of refinement and education, and all still in their twenties.

The twelfth of June, 1840, when the delegates, collected in Freemasons' Hall, London, and when the American delegation arrived, and was composed partly of women, the excitement and vehemence of protest and denunciation could not have been greater.

Englishmen implored the women to withold their credentials, and not to thrust such a gust of discord upon the convention. Lucretia Mott in her calm, fine manner, firmly insisted that were the women rejected, the responsibility must rest with the convention.

For a whole day the convention's time was "wasted," the clergy especially being bitter in their opposition to the women, and even tho the abolitionists had been compelled to fight both church and Bible to prove the black man's right to liberty, their ultra sensitive conscience forbade them to stretch those sacred limits far enough to give equal liberty to women. Finally a vote was taken and the women excluded, the only ones voting in their favor being Wendell Phillips, George Thomson, George Bradburn, Mr. Ashurst, Dr. Bowring and Henry B. Stanton.

William Lloyd Garrison having been delayed at sea, arrived too late to take part in the debate, but on learning what had taken place, he declined to take his seat in the convention. Among the English women who joined the American group, were Lady Byron, Anna Jamison, Amelia Opie, Mary Howitt, Elizabeth Fry.

Elizabeth Cady Stanton was in London at the time, and she and Lucretia Mott discussed and reviewed the position taken by the representative men of the world against them as a sex and agreed to hold a Woman's Rights Convention on their return to America.

**Women Must Have the Ballot.**

Having briefly laid the foundation of the suffrage movement, we must hurry on. It took eight years to work up that first Woman's Rights Convention, but in 1848 at Seneca Falls, it was held and "The Woman's Declaration of Independence" was issued from that convention.

Just as the convention in London had discovered the metal of leadership in Elizabeth Fry, and Elizabeth Cady Stanton, so the convention in Seneca Falls discovered the metal of a leader, the like of whom it will take centuries to even copy.

The foundation of woman's freedom had then begun: the battle was on: the troops were gathering here and there, unorganized and only dimly looking to the dawn of victory.

A modest Quaker school teacher heard of this convention. She had little thought when reading that historic declaration, that she would evolve into the reform orator, who would make the final victory possible, and who, after fifty years' untiring fighting, would die with these words on her lips, "Failure is Impossible." The great things and good, she did by design; if a small or harmful thing was done, it was by accident and the history of the movement is, and will be, her history. She will always stand as the one great general, who gave every day of her life, that her own sex should not be discriminated against, but have an equal hunting chance with her brothers.

**Susan B. Anthony.**

And let us repeat that every girl who enjoys a college education, every woman who has a chance to earn an honest living in whatever sphere she chooses, every wife who is protected in the possession of her person and property, owes a debt of gratitude to Susan B. Anthony.

Read of the thirty years when Susan B. Anthony and Elizabeth Cady Stanton worked as true and loyal friends, and you read a story more thrilling than ever Rider Haggard penned or Rudyard Kipling sung.

Future generations will read the history of Susan B. Anthony. She lectured in the east and in the west, in the north and in the south. She lectured, after climbing rail fences, walking over ploughed fields, or she lectured to thousands in Cooper Union, with such men as Henry Ward Beecher as chairman.

She organized societies, she begged, she gave her last penny, but she never let the work lag or stop. She published a paper for several years called "The Revolution," and had to quit ten thousand dollars in debt. And now an old woman, she set herself bravely to pay this debt which she did, earning every cent by her incomparable lectures, for which often she received only meagre collections.

In 1888 she organized the International Council of Women, and our own Lady Aberdeen was its elected president, at the World's Fair in Chicago, in 1893.

She had rightly foreseen that an International Council of Women would logically evolve into an International Suffrage Council, which it did in Toronto in 1909, by adopting equal suffrage.

In 1904 Susan B. Anthony went to Berlin to attend the international council there, and to flush the organization of an International Suffrage Alliance, started two years before in Washington, D. C.

There the Empress of Germany honored herself by making Susan B. Anthony her special guest, the most honored of all visitors, and there Mrs. Chapman Catt was elected president of the International Suffrage Alliance—an alliance to-day consisting of twenty-six national bodies—an alliance on whose activities the sun never sets.

In Mrs. Catt's last presidential address in Stockholm last year she said, "I have just visited Norway, I wish every doubting Thomas could see what I saw there. I wish the parliaments of all nations could pay a visit to that country. One feels the difference between the enfranchised and the unenfranchised countries, rather in the spirit of things, than in tangible form. That sex antagonism, which everywhere exists, whether we like to admit it or not, is gone, and in its place has come a comradeship on a high moral plane.

It seems like the peace and relief of mind that is manifest after the satisfactory adjustment of an irritating difference of opinion.

The men have been just to the women, and they are proud; the women have had justice done, and they are grateful.

**Recent Suffrage Gains.**

In America, Mrs. Chapman Catt and the Reverend Dr. Anna Shaw were keeping both national and international forces together. Eminent writers and speakers, both men and women in all countries, by scores and hundreds had allied themselves with the movement. Parliaments had been petitioned and besieged, but still it did seem that a tremendous amount of splendid educational and conventional work was being done without the rapid progress one might expect.

**British Organization.**

The Woman's Social and Political Union of England, under the leadership of Mrs. Pankhurst, had been formed in 1903, but it was in October, 1905, that militant tactics were adopted by Miss Christobel Pankhurst, and the factory girl, Anna Kenny. They were arrested for waving a little white banner, bearing the motto, "Votes for Women," at a political meeting addressed by Sir Edward Grey. Thus began a war, compared with which all other wars pale: a war against the greatest government in the greatest city of the world. The story of the militant suffragettes under the leadership of Mrs. Pankhurst, is the story of to-day's newspapers, and need not be detailed.

All the world knows that nothing now stands between women of Great Britain and their enfranchisement, but an obstinate and recalcitrant government. We who know Mrs. Pankhurst know that she too, with that other matchless leader has said, "Failure is Impossible." Mrs. Pankhurst has made two American trips since she had her story of prison and hunger strike to tell.

She impressed every one who heard her, not only by her remarkable ability as a speaker, but she also showed her wonderful political sagacity, and astonishing resourcefulness. And to her must be given the credit of changing the votes for women movement in England from a respectable joke, to a live question in practical politics.

Nor do we confine her influence to England: the world movement has been felt by the force of her unquenchable fire. She has spoken in Toronto to two Massey Hall audiences. She has spoken to both men's and women's Canadian clubs, and all her speeches here made hundreds of converts to a cause so misunderstood before.

**Leader in Canada.**

I have purposely left out any special mention of Canada till the last. We are justly proud of the place she held in the pioneer days, for we, too, were given a prophet and seer in our much beloved leader, Dr. Emily Stowe. Often she is spoken of as the Susan B. Anthony of Canada. She was Canada's first woman to practise medicine. Thru her efforts the doors of Toronto University were opened. Municipal suffrage was granted, and the married woman's property act passed.

It is interesting to know that we have still with us a few whose names were among the officers of the first suffrage association of Canada, William Houston, Thomas Bengough.

Mrs. Curson, Miss Archibald, and other prominent workers have joined the great majority, along with their leader, Dr. Stowe.

It was Dr. Emily Stowe who first interested James L. Hughes in the suffrage cause, and the women of Canada owe much to his earnest work in their behalf. He has written the best Canadian book on the subject, and has given his services, books, and money liberally to the cause, and is to-day internationally known as woman's ardent champion. For several years Mr. Hughes was president of the National Suffrage Organization and was the first president of the Toronto Suffrage Association. Dr. Stowe-Gullen, now honorary president of the Canadian Suffrage Association, proved a worthy daughter of a noble mother, and for many years kept Canada before the world internationally. She attended the International Woman's Council in Chicago, in '93, and almost yearly since then, has she attended the annual convention of council or suffrage both here and in the United States, always to champion the suffrage cause, and frequently occupying the discouraging position of having to stand alone.

It must indeed be gratifying to her to see opposition broken down on all sides, and to-day it would be difficult to find a Canadian woman of reputable standing, who would have the temerity to oppose the principle of political equality on a public platform.

The hundred and one arguments for and against, have been thrashed out, and to-day Australia, New Zealand, and all other free states and countries, proclaim the success of woman's suffrage.

Women and men are still living in homes in these countries; babies are still being born; men are loved by women, and women by men, and children are being cared for and fed. The tide in favor of the complete emancipation of women could no more turn, than Niagara could send its waters back to Lake Erie. From Vancouver to Halifax, in every province, the great awakening is going on, in fact, New Brunswick under such eminent women as Mrs. Fiske, Mrs. Hathaway, and Mabel Peters, bids fair to be Canada's first free province.

**Toronto Suffrage Leagues.**

We believe, however, that Toronto must for some time be the centre of activities for the Dominion. Let us come quickly up to date, and review one day's suffrage activities in Toronto: On Monday, February twelfth, the newest local organization, "The Political Equality League," of which Mrs. Hamilton is president, was addressed in the Margaret Eaton School by Controllers Hocken and McCarthy. The Teachers' Suffrage Society, Mrs. Anna Grey, president, was addressed by Rev. Mr. Hutcheon.

The East End Suffrage Club, with Mrs. Campbell as president, was addressed by Miss Boulton, president of the Woman's Canadian Club. A committee of the Headquarters Suffrage Club met to arrange a series of suffrage dances, the proceeds to be devoted to the Headquarters Suffrage fund. And Mrs. Morrison, president of the suffrage club of the Foresters, held a suffrage euchre party. This is a pretty large sized straw, showing the way the wind blows.

During this same week the monthly meeting of the Toronto Suffrage Association was held in the Margaret Eaton School, with the Rev. Mr. Caswell as speaker. Dr. Margaret Gordon is president of this association. Her secretary, Mrs. Hector Preston, and Mrs. MacIver as treasurer, form a strong trio.

This association has recently brought Beatrice Forbes-Robertson to speak on woman suffrage. Then there is the Social Science Club and the Social Study Club. The Ontario Woman's League, with Mrs. Billings as president and the editor of its official paper, forms another factor in the growing chain. We must not fail to mention the names of Mrs. Leathes, Miss Chowan, Mrs. Lang and Miss Laura E. McCully.

Our city council unanimously has just passed a resolution to petition the Ontario Government to extend the municipal freedom to married women. The Toronto Local Council, representing forty-five societies, is concentrating on woman's suffrage, and it is also part of the work of the National Council of Women.

The Headquarters Ltd., has an Ontario charter, which gives it the right to carry on any industry or propaganda to further the suffrage cause, and a course of splendid lectures has been arranged by the secretary, Mr. Munns, who has given so much time, money and ability to the suffrage cause.

The Canadian Suffrage Association has its national headquarters at 22 Carlton-street, and each day packages of literature are sent to all parts of Canada. Callers are received, letters are answered, and the need of an office staff is becoming imperative.

In the United States and England, women of wealth, and men of wealth, have contributed liberally to carrying on the suffrage campaign. Surely some Canadian will become the Mrs. Belmont, or the Mrs. Pethwick Laurence of our cause here.

**Failure is Impossible.**

With suffrage pens in the hands of such writers as Olive Schreiner, Charlotte Perkins Gilman, Elizabeth Robin, Cicely Hamilton, Rheta Child Dorr, Ida Husted Harper, and with suffrage speeches delivered by such masters as Mrs. Chapman Catt, Mrs. Pankhurst, Christobel Pankhurst, Dr. Anna Shaw, and hundreds, yes thousands more, both Anglo-Saxon and foreign.

With our own J. W. Bengough using his weapon of clever "Votes for Women" cartoons in so many American papers. This vast army will never quit its bloodless battle until political equality is obtained the wide world over.

# EDITORIAL

## The Man in The Cage.

In nothing has latter-day civilization made so little general advance as in the treatment of the criminal. Many of the grosser forms of cruelty practised in olden time have no doubt been abolished and prison conditions materially improved, but the reform has been more humanitarian than remedial. The theory that a criminal is there to be punished rather than reclaimed still persists even in the countries that pride themselves as moving in the van of progress. Only here and there are there found executives and officials that recognize the utter failure of traditional prison methods and set themselves about the task of turning law-breakers into law-abiders and productive citizens. This desirable achievement has proved impossible of accomplishment under these methods. Rather has the contrary occurred. Once a criminal always a criminal has become a maxim. The first offender has emerged from the prison cell with its impress on his face and on his soul. Often he has found that honest employment is beyond his reach and that even if it is found his tenure of it is impossible unless he escapes recognition. A system that so results is vitally wrong in principle. Everywhere it is condemned, yet in few instances is any real effort made to supersede the system by one more consonant to the spirit of Christian civilization and to the dictates of common human feeling. It is matter of satisfaction that Ontario is numbered with the states that have introduced a better order into the treatment of the criminal and given him a chance to assert and develop his latent manhood.

To the last and current numbers of The American Magazine Julian Leavitt has contributed articles dealing with "The Man In The Cage." In the first of them he explained why the Man in the Cage does not reform. The reason is simply that the years spent by the convicted criminal in prison are lost years. He gains no new experiences, learns no trade that is of any use to him when he returns to the work-a-day world. This is not all the tragedy. Human nature is so constituted that it continually moves either upward or downward. Either the man in prison grows better or he grows worse—there is no standing still for him any more than for the normal man. And no mistake should be made about this. The man in the cage who leaves it a worse man than he was when it closed upon him is a living indictment of the prison methods that have punished without securing moral betterment. For these prison methods the state is responsible and in a democratic state that responsibility rests on the shoulders of the community. It is the people who must accept the blame, when having the power they refuse or neglect to exercise it. Terrible indeed are the charges brought by Mr. Leavitt against one half of the states of the neighboring Republic and they are based on the records of legislative enquiries and on the reports of responsible officials. But for the character of the evidence he cites it would be incredible that in the twentieth century and in a country that vaunts its superiority as the exponent of western democracy.

Mr. Leavitt, when he first began his investigations into prison life and labor, believed with most people, that the grosser cruelties of the cage were a thing of the past in the United States. Last century was conspicuous for the scandals associated with the lease and contract systems when "men, women and children were systematically beaten, stunned and tortured in the mad drive for prison profit." Such things, he felt, could not exist to-day and so he was assured by students of penology and genial wardens. But he was soon disillusionized by the discovery that "in nearly half the states of the Union to-day the basic industrial conditions in the prison world are virtually the same as they were fifty and a hundred years ago." Everywhere from Maine to Texas prisoners are sold to outside interests for the profit they may take out of the prison. "That is, men without rights are put completely into the power of men without feelings." Very terrible are the instances he adduces with the premiss that they were selected not because they are exceptional in any degree, but because they are typical and recent. "There are," he writes, "a dozen or more records of legislative investigations within the past decade which have revealed worse conditions than are described here." The first case is that of the Branch Penitentiary of Michigan, located at Marquette, where of its population of 300 some 240 are employed by two contractors. The state gives factory buildings rent free and tax free, heat, light, power, superintendence and even drayage free and the labor of the men for 45 cents a day.

Despite these extraordinary privileges and all but nominal charge for labor this prison factory was run on the principle of maximum output. If the allotted task was not done the unfortunate convict defaulter was subjected to physical punishments comparable only to those of the middle ages or of semi-barbarous nations. The revolting examples given by Mr. Leavitt do not need to be recapitulated. They could, he says, be easily extended to fill several pages. Not only was there flogging by means of a paddle—a horrible device formed of a piece of heavy sole leather shaped like a tennis racket and fastened with copper rivets to a wooden handle—in effect a scientific instrument designed to inflict a maximum of suffering without infringing upon the humane law of the state, but the straitjacket was in use and the "cuffing" up of men by their wrists with handcuffs for days at a time. This latter form of torture resulted in some cases in permanent disablement. The warden put forward various excuses and among others that he could not run the prison without corporal punishment. As the result of the investigation of last year the use of the paddle has been virtually abandoned and the warden now admits that discipline is better since he has been forced to abandon brutal punishments. Even more shocking disclosures were unearthed in Lansing Prison, Kansas, by Miss Barnard, commissioner of charities and corrections for the State of Oklahoma, that boarded out its prisoners to Kansas. As the consequence of her investigations the former prison officials were ousted by the State of Kansas, which further instituted large measures of prison reform.

Mr. Leavitt calls for the investigation of all contract prisons in the United States. There are twenty odd other states where convicts are still exploited for profit and he cannot emphasize too strongly the fact that the two cases he describes are not exceptional. Referring particularly to one eastern prison where the contract system has operated undisturbed for many years, whose warden is a penologist and a prominent member of the American Prison Association, he ventures to predict that a thoro probe would "in the course of a week's investigation uncover a nest of horrors which would make the community gasp." In this connection it is terribly significant that in Missouri, where the contractors have full control the report of the State Bureau of Labor for 1909 remarks that "some deliberately maimed themselves by placing fingers under cutters or against fast moving circular saws, to escape the daily task." Unfortunately they only exchanged one form of compulsory labor for another. It adds to the evil that the trades usually carried on in these prison factories are of no value to the liberated prisoner. But the moral of these articles, important everywhere, is the necessity of a proper prison system and of constant and thoro control. This is even more clamant in the case of institutions designed for the young, where infinitely less excuse can be offered for the application of brutal punishments. Where these are shown to be in force the fact alone indicates that the system is defective and the environment not what it ought to be and should be made.

## THE BIG NOISE

## Civil Marriage and Civil Divorce.

If there is really such opposition as the politicians imagine among the Roman Catholics to a civil marriage law why is there no such opposition to a civil divorce law? Parliament is granting divorces at every session, and many of the people so divorced remarry. The Roman Catholics as a rule do not avail themselves of the divorce facilities at Ottawa, and unquestionably the Roman Catholic Church would regard a marriage as still subsisting after the parliamentary divorce.

It may be that the number of divorces being small there is little room for any controversy to arise, but in the United States, where divorces are granted by the thousands there is no friction between the churches. One church may not regard the divorce as valid, but the civil law being supreme, no controversy arises. Nor does any church there object to civil marriages. The matter is never discussed.

We apprehend that if parliament would pass a uniform marriage law that it would be acquiesced in by Catholics and Protestants alike. It would be interesting to find out just how many Roman Catholic voters are really opposed to a law permitting a civil marriage. We doubt if any could be found. It could not affect them because no man would be compelled to get married by a justice of the peace if he preferred to be married by a priest. In short, no Catholic would be compelled to go thru a civil marriage any more than he is compelled to apply for a bill of divorce. Our Catholic fellow citizens realize this perfectly, and must be amused at the gymnastics of some leaders of thought on this subject. There is a good deal of clean skating in politics which appears to be wonderful, but which is really entirely unnecessary.

## Government By Commission.

It is not at all improbable that if the people were asked they would vote in favor of government by commission. Just at present there appears to be a rage for control in that form. A commission to take charge of racing has been urged, and now promoters of lacrosse and of boxing are discussing propositions to adopt the same system. Then again, commissions of all sorts are being created by our multiplicity of governments.

Commissions of inquiry are one thing and commissions to govern are another. Finance Minister White's tariff commission is one of inquiry and investigation. The commissions proposed by the sporting people are to be courts of judges with plenary power of ruling. Whether their decrees would always be acceptable is a matter of doubt, but that appeal bodies of this sort would be generally helpful is certain. The members should and would combine knowledge with experience. At present it too frequently happens that decisions are given on sympathy instead of, as they always should be, in a spirit of justice and with an irresistible desire for fair-play.

What is true as regards the settling of vexed questions in sport, and of approving and establishing meritorious regulations, is also true as regards matters of business, the city's affairs in particular. A well-paid commission would consist of knowledgeful men, of men of experience, of men whose aim would be to give the people the best that is in them. In existing circumstances any man, with the limited necessary property qualifications, can run for the civic board. If he has a sunny smile and a ready hand his prospects of election are good.

Under government by commission the number to be appointed would be much fewer and business men would bestir themselves in greater fashion than at present to see that the candidates were worthy of the trust that they sought to have reposed in them. Furthermore their number being so limited they would the more easily be held to account. And they would be required and expected to devote their whole time and energies to the civic government. Thus in every way the city would be better served. Cannot some means be devised to have the question of civic government by commission submitted to the electorate at an early date? The system is assuredly in the air.

## Pro-Bono-Mimico.

A commission has been appointed by the provincial secretary to investigate conditions at the Mimico Industrial School. It is important that this commission should make the most searching investigation of the charges that individual inmates have been cruelly treated and that systems of punishment are in vogue at this institution which are contrary to all the modern ideas of reformation.

It is equally important that in probing these matters the commission should keep a wide eye upon the possibilities of improvement and reformation, if need be, of the instiution and that their finding should contain suggestions, if not a completely worked out plan for the reconstruction of the institution and its management.

It is not the sole business of such an investigation to discover faults, if faults there be, but it is their even higher duty and privilege to evolve some plan of greater and higher efficiency.

Men are coming to a knowledge that whips, chains and starvation are not the instruments for the expulsion of evil from the human heart and that the old way of seeking to break a stubborn and froward will is all too likely to break the heart as well and leave no material for the rebuilding so that men, aye and children too, become as wild beasts if handled with whips and chains.

No matter what may be the special features of the evidence brought out before this commission, it is likely that reforms will result in an institution of which one who formerly controlled it, and even to-day sits upon its directory board, has said that its rules are the same now as in his days, 20 years ago, when he held it in control with whip and chain.

## Laurier In Opposition.

Those who have closely followed Sir Wilfrid Laurier in his new position as leader of the opposition have undoubtedly been disappointed. He has made no striking speech, has outlined no policy and on the whole has rather languidly walked thru the roll assigned him. Perhaps it is difficult after fifteen years as prime minister to resume the post of opposition leader. Wilfrid Laurier of twenty years ago, scarcely known outside his own Province of Quebec, could say and do things, make statements and take chances which Sir Wilfrid Laurier a British statesman of international reputation cannot. Still it must be admitted that the Liberals have no one to take his place, and that his personal magnetism and buoyant optimism helped to keep the party together.

## Teddy Again

Theodore Roosevelt has followed his hat into the ring and a real merry fight is promised for the Republican nomination for president of the United States. From this distance it looks to be "all off" with Taft. If Roosevelt doesn't get the nomination, a compromise candidate may result, but even if Taft wins out in the convention the general opinion favors the probability of a victory for the Democrats.

Roosevelt's coming back we are told deeply wounded the present occupant of the White House. Mr. Taft was Rosevelt's "man." He was hand-picked by the ex-president as the one who would carry out "my policies." He was expected to do as he was told and for a short time he did follow in the wake of Roosevelt. But Taft rebelled against dictation; he left Pinchot to his fate and he pigeon-holed the Roosevelt program, with the result that the tie of friendship has been cut and the man of destiny has been forced to come into the open and fight his own battles.

His re-entry has created an immense impression. New York newspapers with one accord are flaying him, but the influence of Wall-street is strong there and they may not represent the voice of the people. At any rate Roosevelt must go on now. His friends rely on his personal qualities and his straight-from-the-shoulder methods of attacking evils to win him friends everywhere and return him to the presidency notwithstanding the third-term precedent.

# CRUSTS & CRUMBS

BY

## Albert Ernest Stafford.

Some people seem to think that there is a great mystery surrounding the Book of Enoch which makes it of doubtful authority and an undesirable book to read, while others appear to think it is very difficult to get hold of, and only to be had with great pains. The Book of Enoch is quoted in the New Testament nearly three score of times, and was evidently regarded as a scripture of authority by the Biblical writers. Another "Book of the Secrets of Enoch," known as the Slavonic Enoch, came to light in comparatively recent times thru certain manuscripts found in Russia and Servia. The knowledge of its existence had been lost for 1200 years, but the book was much used both by Christians and heretics in early times, according to the Encyclopedia Biblica. The Book of Enoch proper was preserved in Ethiopia, and the critics do not like to give it a greater antiquity than the last two centuries B. C. It was lost sight of for many centuries but turned up in 1773 when Bruce "discovered" two manuscripts of the Ethiopic version, and a translation of these was published by the Irish Archbishop, Laurence, in 1821. It is practically impossible to convince people brought up under our present religious systems that the Book of Enoch, tho quoted in the Bible, is on a par with other books of the Bible, and entitled to equal consideration. The clergy do not refer to it. The scholars ignore it. The general public have the impression that it is a useless or dangerous book, or that the trouble of reading it would not be repaid by anything to be learned from it. As one says who had the authority of knowledge, it was rejected by the Synedrion because it had more of magic than of a purely Kabalistic character. Modern theologians usually class it as apocryphal.

The editor of a standard edition of Laurence's translation says that "it is either the inspired forecast of a great Hebrew prophet, predicting with miraculous accuracy the future teaching of Jesus of Nazareth, or the Semitic romance from which the latter borrowed His conceptions of the triumphant return of the Son of Man, to occupy a judicial throne in the midst of rejoicing saints and trembling sinners, expectant of everlasting happiness or eternal fire; and whether these celestial visions be accepted as human or Divine, they have exercised so vast an influence on the destinies of mankind for nearly two thousand years, that candid and impartial seekers after religious truth can no longer delay enquiring into the relationship of the Book of Enoch with the revelation, or the evolution of Christianity." There are passages in the Book of Enoch which for sublimity are not surpassed by anything in scripture, and the Bible owes much of its grandeur of thought to this ancient volume. In its present form, as the authority already quoted says, the book is simply a transcript from far older texts with numerous pre-Christian and post-Christian additions and interpolations. The magical side of the book appears in the names of the principal fallen angels which are given, "among whom we recognize some of the invincible powers named in the incantations inscribed on the terra-cotta cups of Hebrew—Chaldee conjurations." And in these cups is found the word "Halleluiah," showing that, as the author of "The Evolution of Christianity" writes, "a word with which ancient Syro-Chaldeans conjured has become, thru the vicissitudes of language, the Shibboleth of modern Revivalists." This suggests that the book was not translated from Greek into Ethiopic at all, but from some Chaldean tongue, or language of the empire of the Medes and Persians. There is more to be learned from the Book of Enoch of the ministry of angels, perhaps, than from any other Christain scripture. In chapter lxx. one reads: "Michael, Raphael, Gabriel, Phanuel and the holy angels who were in the heavens above, went in and out of it. Michael, Raphael and Gabriel went out of that habitation, and holy angels innumerable. With them was the Ancient of days, whose head was white as wool, and pure, and his robe was indescribable. Then I fell upon my face and my flesh was dissolved and my spirit became changed."

The prophecies of the Book of Enoch are indeed prophetic, declares our authority, but they were intended for, and cover the records of, the five Races out of the seven—everything relating to the last two being kept secret. Thus the remark made by the editor of the English translation, that chapter xcii. records a series of prophecies extending from Enoch's own time till about one thousand years beyond the present generation is faulty. The prophecies extend to the end of our present Race, not merely to a "thousand years hence." The "days" stand for the undetermined periods of the Side-Races, and the "weeks" for the Sub-Races, the Root-Races being referred to by an expression that is not even found in the English translation. In chapter xcii., 4-7, occurs a passage which is interpreted by the author of "The Secret Doctrine": "I have been born the seventh in the first week (the seventh branch, or Side-Race, of the first Sub-Race, after physical generation (the fall) had begun, namely in the third Root-Race). * * * But after me, in the second week (second Sub-Race) great wickedness shall arise (arose, rather) and in that week the end of the first shall take place, in which mankind shall be safe. But when the first is completed iniquity shall grow up." As translated it has no sense, it is observed. As it stands in the Esoteric text, it simply means that the First Root-Race shall come to an end during the second Sub-Race of the Third Root-Race, in the period of which time mankind will be safe. Then there is spoken of a time when "all those who are in it shall be darkened, the hearts of all of them shall be forgetful of wisdom, and in it shall a man ascend." This Man, it is explained, is in reality the first Hierophant of the purely human Race (after the allegorical fall into generation) selected to perpetuate the dying wisdom of the Angels or Elohim.

This is the first "Son of Man"—the mysterious appellation given to the divine Initiates of the first human school of men at the very close of the Third Root-Race. He is also called the Saviour as it was He, with the other Hierophants, who saved the Elect and the Perfect from the geological conflagration, leaving to perish in the cataclysm of the Close those who forgot the primeval wisdom in sexual sensuality. At the close of every Root-Race there comes a cataclysm, in turn by fire or water. Immediately after the "fall into generation" the dross of the Third Root-Race—those who fell into sensuality by falling off from the teaching of the Divine Instructers—were destroyed, after which the Fourth Root-Race originated, at the end of which took place the last Deluge. Not being aware of the ancient teaching, the editor of the Laurence translation admits having transposed certain passages in order, as he supposes, to make sense. "By this arbitrary transposition," it is remarked, he has made confusion worse confounded. Yet he is quite right in saying that the doctrines of the Gospels, and even of the Old Testament, have been taken bodily from the Book of Enoch, for this is as evident as the sun in heaven. "The whole of the Pentateuch was adapted to fit in with the facts given, and this accounts for the Hebrews refusing to give the book a place in their canon, just as the Christians have subsequently refused to admit it among their canonical works." The Book of Enoch, it is further said, is a resume, a compound of the main features of the Third, Fourth and Fifth Races; a very few prophecies from the present age of the world; a long retrospective, introspective and prophetic summary of universal and quite historical events—geological, ethnological, astronomical and psychic—with a touch of theogony out of the ante-diluvian records. The book of this mysterious personage is referred to and quoted copiously in the Pistis Sophia, and also in the Zohar and its most ancient Midrashim. Origen and Clement of Alexandria held it in the highest esteem. To say therefore that it is a post-Christian forgery is to utter an absurdity and to become guilty of an anachronism, since Origen among others, lived in the second century of the Christian era, yet he mentions it as an ancient and venerable work. The secret and sacred name and its potency are well and clearly tho allegorically described in the old volume. From the 18th to the 50th chapters the visions of Enoch are all descriptions of the mysteries of initiation, one of which is the "Burning Valley of the Fallen Angels."

In the Deluge or flood or whatever cataclysm carried away the humanity of the critical periods referred to, we have the subject of the most mysterious interest in the Book of Enoch. The great being known in Hindu scripture as Vaivasvata Manu is shown to have saved that portion of the Fourth Race humanity which carried on the species, and he saved the Fifth Race again during the destruction of the Atlanteans, under the ocean now called by their name. It is of this cataclysm that it is said that "the ends of the Earth got loose," and upon it all the legends and allegories of Vaivasvata, Xisuthrus, Noah, Deukalion and other ark-builders have been based. Tradition, it is said, takes no account of the difference between sidereal and geological phenomena, and calls both "deluges," but there was a great difference. The cataclysm which destroyed the huge continent of which Australia is the largest relic, was due to a series of subterranean convulsions and the breaking asunder of the ocean floors. That which put an end to the fourth, or Atlantean continent, was brought on by successive disturbances in the axial rotation. Modern science is disposed to deny Atlantis or its destruction, but the scepticism on this head is yielding before facts. Violent shiftings of the earth's axis does not appeal to the academic, and they prefer to attribute the changes in climate evident from geology to other causes. In the Book of Enoch, chapter lxiv. it is written: "In those days Noah saw that the earth became inclined, and that destruction approached. Then he lifted up his feet, and went to the ends of the earth, to the dwelling of his great-grandfather Enoch. And Noah cried with a bitter voice, Hear me; hear me; hear me; three times. And he said, Tell me what is transacting upon earth: for the earth labors and is violently inclined. Surely I shall perish with it."

In one of these archaic scriptures preserved in the East with that reverence which is rendered to the immemorial and sacred records of the past there is written, we are told, in the passage: "The Kings of Light have departed in wrath. The sins of men have become so black that Earth quivers in her great agony * * * * The azure seats remain empty. Who of the Brown, who of the Red, or yet among the Black (races) can sit in the seats of the Blessed, the seats of knowledge and mercy: Who can assume the flower of power, the plant of the golden stem and the azure blossom?" After the destruction of 700,000 years ago the forefathers of the present yellow races, Turanians, Mongols, Chinese, fled to central Asia where entire new races were born. A similar development occurred in Africa where an extraordinary variability of types exists. The Africans have never left their continent for several hundred thousands of years. "If to-morrow the continent of Europe were to disappear and other lands to re-emerge instead; and if the African tribes were to separate and scatter on the face of the earth, it is they who, in about a hundred thousand years hence, would form the bulk of the civilized nations." So writes the author of the "Secret Doctrine," adding: "And it is the descendants of those of our highly cultured nations, who might have survived on some one island, without any means of crossing the new seas, that would fall back into a state of relative savagery. Thus the reason given for dividing humanity in superior and inferior races falls to the ground and becomes a fallacy." Ancient records of these things like the Egyptian pillars, the tablets and even "the white Oriental poophyry stone" of the Masonic legend, which Enoch, fearing that the real and precious secrets would be lost, concealed before the Deluge in the bowels of the earth, are still preserved and form the basis of all the so-called revelations over which ignorant men dispute.

# MY SECRETS OF BEAUTY

## No 166 THE CARE OF THE CHILD. BY MME. LINA CAVALIERI, THE MOST FAMOUS LIVING BEAUTY.

MME. CAVALIERI believes that it is possible to train a child to beauty. After announcing her creed, she step by step proves its reasonableness. Again she demonstrates the superior value of her series of beauty lessons by telling in detail how to do this training of the beauty of the future.

By Lina Cavalieri

IT is possible to train a child to beauty and this training consists of two means. One is to teach the little one habits of personal daintiness. The other is to impress upon him or her while very young, the principles of health.

A third is to correct any defects by early attention to them on your own part if you are parent, guardian or teacher.

For instance there is the child whose beauty may be marred by outstanding ears. The ears can be pressed back against the head by a compress made at home and worn at night. A bandage easily made in the house consists of a long, folded strip of strong muslin, twisted first around the head beneath the chin, then around the neck, then over the crown of the head, the ends of the strips of muslin being drawn rather tightly over the ears and fastened to one of the lengthwise strips by safety pins.

"Train the eyebrows by twice daily brushings."

If you find the child often breathing with difficulty he probably suffers from that growth at the back of the nostrils called adenoids. Take him to a physician and have them removed, so preventing a long train of disasters, mental and physical, whose signs are that strained, drooping countenance we know as an adenoid face. Don't let any charlatan try to convince you that they can be cured in any other way. The single way to remove adenoids is by a surgical operation.

Look to the fact that the child's teeth have a good start. A little watchfulness will cause the first set to be drawn in good time for the second to come in straight and strong. Then teach the little one to take pride in their whiteness. Furnish a pure, fresh powder or paste, or let her use a powder for one cleansing and a paste for the next, and so on, alternating. Teach her to brush the teeth up and down, not across, and to brush them inside as well as out, and along the crowns. Help her to form the habit of always rinsing her mouth with warm water, or with warm salt water, if there be an acid tendency of the mouth, after each meal. Teach her that the mouth must always be rinsed with water into which a pinch of borax or of bicarbonate of soda has been dropped, after eating either fruits, which are acid, or candy, which soon resolves itself into acids.

Teach her that it is as necessary to be pure of mouth as of speech. Train her to be proud of clean nails and to be ashamed of gray or black rimmed ones. Teach her early to trim her nails and to keep them spotless, and keep the cuticle pressed back from them. Teach them that soiled hands are a disgrace to a little girl and offensive in a little boy.

Appealing to the pardonable vanity that is in little children, teach all that much of the expression of the face depends upon the arch and smoothness of the eyebrows, and show them how to train them by twice daily brushings.

Teach her to watch the dainty movements of her pet canary and her favorite kitten and emulate their table manners. Birds handle their food delicately, and kittens seldom fill their mouths overfull. The little girl will want to be as fine as her pets, and unconsciously will develop pretty table manners.

Teach him not to be afraid of fresh air. Teach him the contrary by telling him the story of "The Black Hole of Calcutta" and of the beautiful boy who was gilded to head a procession and who died after his brief glory because his pores had been closed by the gaudy stuff with which he was bedecked. Bogie stories are permissible if they frighten children into care of their health by leaving their windows open two or three inches at night and by wearing their clothes loose.

Don't let the children in your charge study to the point of eyestrain. Teach them to use the ears to save the eyes. Let them learn by listening. It was prophesied by a writer on health that in time the phonograph that now grinds out rag time airs to the lessening of the standard of popular taste will have records which tell the classic short stories of biography, fiction and history. Don't allow a child to overstudy. Better a well-developed, rosy-cheeked little one who knows no Latin nor higher mathematics than a squinty, anaemic who knows both, but who doesn't know the way in the woods to the woodchuck's nest nor how to defend himself in a schoolboy fight.

Teach them to love the life in the open. If you live all year in the crowded city, the roofs, at least, are available to you. And in some part of your home, even though small, you can put up a crude gymnasium. For instance, a horizontal bar, with a mattress drawn under it for precaution, will give the little ones great fun, besides being a developing agent.

Break the children's unpleasant facial habits in the forming. Show a little girl how ugly and old she looks by flashing a mirror before her eyes while she is frowning. Show her that the frown of concentration is as ugly as the frown of anger and train her to solve a problem with smooth brows. If she twists her mouth unpleasantly when she talks, tell her of it, and if that doesn't cure her, call the mirror to your aid.

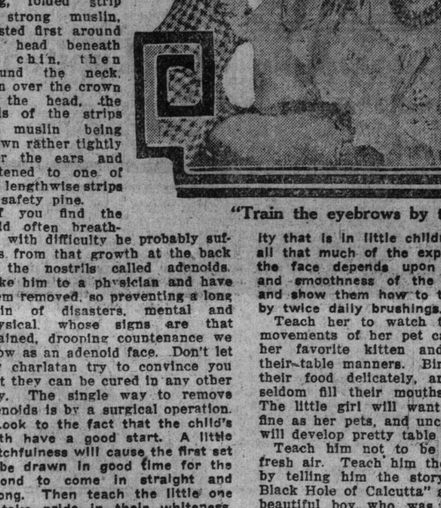

"Teach her to brush the teeth up and down not across."

Mme. Lina Cavalieri.

# BEAUTY QUESTIONS ANSWERED

## BY MME. CAVALIERI

H. G. asks me to publish a formula for an astringent that will reduce the size of the large pores in her face. In the same page she makes a confession: "I have been steaming my face a great deal and I thought perhaps it was that which enlarged the pores."

You are quite right about the cause of those enlarged pores. I have repeatedly said in my articles on beauty that I was opposed to face steaming, except as a last resort, when the pores were deeply clogged with dust. The evils of face steaming are two. It causes the skin to relax, stretch and become flabby and eventually to form wrinkles. And it so relaxes the pores that some of them refuse to draw together again, leaving unsightly holes in the face.

Apply with a piece of medicated gauze the following:

Camphor water ..... ½ pint
Glycerine ..... ¼ ounce
Borax ..... ⅛ ounce

H. L. F. says: My face is beginning to get a little heavy looking. The cheek muscles are beginning to sag. Also my shoulders are beginning to grow a little heavy. What do you advise?" Much exercise out of doors and abstinence from rich foods. A chin band of rubber or of strong muslin worn at night will help to support the muscles, also prevent one of the habits which produce sagging cheek muscles. Form the habit of holding your head high, with chin a little uptilted. The application of cloths wet in cold water makes the muscles firmer. Many pat the face with ice. Others pass the ice over it with long upward strokes from chin to forehead. The ice should be wrapped in cotton or in a piece of muslin.

H. R. D. propounds these queries:

"First, how can I whiten my skin? Second, how can I prevent redness at the tip of my nose? Third, how can I make a broad nose thin? Fourth, how can I cure blackheads?"

A red nose is caused usually by excessive use of alcohol or by some form of indigestion or imperfect circulation. Loosening your clothing wherever it is tight, whether it be in collars, garters, belts, gloves or shoes. Eat plain foods, little meat and many vegetables and salads and much fruit. Drink water very freely.

You will improve the shape of your nose by gently pulling it, beginning at the bridge, between the eyes, and pressing the cushions of the thumb and first finger against the sides of the nose and drawing them slowly, gently, but with firm pressure, to the tip. Dip a soft complexion brush into green soap, which you probably know is a liquid, and scrub the parts affected by blackheads. The more obstinate of them may have to be pressed gently out with the fingers or a comedone extractor. Afterward apply cold cream to heal the skin irritated by the treatment.

J. C. M. writes: "I am deeply interested in your articles. I have been reading them from the very first. I am desirous of a cold cream recipe, also one for a lotion to close the pores after facial massage."

This cold cream is a good food for the skin:

Oil of sweet almonds, 80 grams.
Cocoa butter, 16 grams.
Spermaceti, 16 grams.
White wax, 8 grams.

Camphor water is an astringent. This mixture serves the same purpose:

Camphor water, 1 pint.
Glycerine, ½ ounce.
Pulverized borax, ¼ ounce.

# Why a Good Chef Is Worth $10,000 a Year

By an Ex-Chef.

SOME people are still astonish when they hear that a good chef draws a salary of $10,000 a year. It can easily be shown that a chef who serves a large hotel may easily be worth this sum or more.

Many New York hotels are paying from $10,000 to $15,000 a year for their chefs.

The good chef must be a naturalist, an economist, a disciplinarian, a butcher, a hygienist, a chemist, an artist, a sculptor and an epicure.

He is a naturalist because of his intimate knowledge of all kinds of meat animals; birds, both wild and domestic; fish, crustaceous and shell; of fruits, vegetables, spices and condiments.

He must know in what season each kind of food is at its best; in what country or section it is produced.

He must be an anatomist because it is necessary to know the location of every bone and joint in animals, birds and fish which he handles. In some dishes small birds, such as quail, have all their bones removed, and this requires a special knowledge of anatomy.

He must be an economist, because on his ability in this way depends the profitableness of the hotel. He knows that potatoes, be they ever so cheap, should be peeled with as little waste as possible. A large hotel uses about fifty bushels a day, and the net profits will be increased $3,000 to $4,000 a year by a chef who uses potatoes economically as compared with one who doesn't.

Then there are cases where five dozen eggs will answer the purpose of ten dozen, provided they are properly handled by the chef, and the dish be in no way impaired. The same principle applies to milk, cream, butter and hundreds of supplies that pass through the cook's hands daily.

He must be a disciplinarian, because the success of the hotel depends upon each man doing his work promptly. If a banquet is scheduled for a certain hour, it is impossible for the chef to be overseeing every department at the same time. He must have trained his men to do their work promptly without overseeing.

This kitchen discipline is vital, for if anything is made ready too soon its attractive appearance and flavor are injured. If it is late, the trouble is equally serious. Each course is prepared by a different department and must be finished on the moment, so that it may be sent to the merry banqueters without interruption of the scheduled time of service.

The chef in a great hotel like the Plaza, of New York, has upward of a hundred skilled assistants, with as many more unskilled ones. The skilled include sauce cooks, roast cooks, fry cooks, pastry cooks, vegetable cooks, ice cream makers, confectioners, butchers, carvers, salad makers, etc.

The chef must be a butcher, because he must know how to cut up large pieces of meat into steaks, chops, roasts, stews, etc.

He must be a hygienist in order to understand the dishes that will agree with his patrons. In compiling a menu he avoids bringing dishes together that combine badly. He must understand, to take a simple instance, that lobster and ice cream together have a destroying influence on the digestive ferments.

In storing foods the good chef knows that raw fish must not come in contact with iron or tin; that butter or milk must be kept in separate compartments, cheese in another and meat in another, and extracts, olive oil and syrup must be kept in a dark, cool place or their delicate flavor will be impaired.

He must be a chemist, in order to understand the nature of food and the process of digestion. He knows that there is no healthy digestion without fermentation, and that disordered fermentation will cause ill health. Buttermilk when taken into the stomach will create an entirely new fermentation. The lactic acid bacteria present in buttermilk will check the disease-producing bacteria and restore the stomach to its normal condition.

In the preparation of certain sauces including Bordelaise and piquante, evaporation plays an important part in producing the necessary flavor. Others, including Bernaise, Hollandaise and Mayonnaise, are made by emulsifying the ingredients. If they are not sealed at the proper temperature the cook's work has gone for nothing.

A respectable soup is best made by evaporation. The fresh cut vegetables are placed in a saucepan to which is added some clarified butter. The pan is covered hermetically and placed over a slow fire, which extract the juices and the stimulating salts from the vegetables.

Ignorance of the laws of chemistry is responsible for the tasteless beef soup so frequently served.

## Too Many on One

THE Brightbridge Mounted Infantry were turned out on parade. Their cattle were not exactly of the race-horse pattern, as they were only hired from the local cab proprietors and omnibus merchants.

But of all the ancient mounts, that ridden by Trooper Slasher was the worst, and was awarded the biscuit by an overwhelming majority, without even a show of hands.

"Ga-hood gracious!" gasped the captain, staring at the ancient charger. "Whatever have you got there, Trooper Slasher?"

"A horse, sir," replied the trooper sadly.

"I see he's cast a shoe," said the officer.

Trooper Slasher agreed.

"What, you know it, and you don't get him shod!" stormed the person in command.

"Well, sir," remarked the trooper, "you see, he couldn't carry more than three shoes!"

## They Sank

IT was a cold night and the boys were sitting around the fire in the smoking room of the hotel telling "tall" stories.

"When I was in Ireland," said one funny man, "my landlady made a cake."

"Well, I tried this cake and then I threw it on the fire. The fire went out.

"The landlady had some ducks, so I thought I would revenge myself by giving it to"——

"Yes," came the chorus, "we all know that story. The ducks died."

"Oh, no, they didn't!" came the reply. "That's where you're wrong. The ducks went for a swim and they sank!"

And then there was a painful silence.

### From Bad to Worse.

Chairman (at concert)—Ladies and gentlemen, Miss Discordant will now sing "Only Once More."

Sarcastic Critic—Thank goodness for that!

Chairman (coming forward again)—Ladies and gentlemen, instead of singing "Only Once More," Miss Discordant will sing "For Ever and Ever."

Collapse of critic.

### Free Tip for Barbers.

Jones—That barber seems to be doing a rushing business.

Smith—Yes; he has invented a hair tonic that smells exactly like petrol.

Jones—But—er—I don't see the point.

Smith—It tickles the vanity of his patrons. They go about smelling of petrol, and this gives the impression that they own motor-cars.

## A Great Athlete

MICKY and Pat had been at school together, but had drifted apart in after life. They met one day, and the conversation turned on athletics.

"Did you ever meet my brother Dennis?" asked Pat. "He has just won a gold medal in a Marathon race."

"Bedad," replied Mike, "sure, and that's fine! But did I ever tell you about my uncle at Ballythomas?"

Pat agreed that he could not call the gent to mind.

"Well," said Mike, "he's got a gold medal for five miles and one for ten miles; a silver medal for swimming, two cups for wrestling, and a lot of badges for boxing and cycling."

"Begorra," said Pat, "he must be a great athlete, indade!"

"Bedad," came the reply, "and you're wrong! He keeps the pawnshop!"

### He Missed It.

He—If I'd known how sarcastic you were I never should have married you.

She—You had a chance to notice it. Didn't I say, "This is so sudden," when you proposed to me after four years' courtship?

## Up-to-Date Jokes

Archdeacon Fisher was not without a little vanity in respect to his sermons, and once received a quiet hint from Constable on the subject. Having preached an old sermon once, which he was not aware that Constable had heard before, he asked him how he liked it.

"Very much indeed, Fisher," replied Constable. "I always did like that sermon."

* * *

Jamie, having come into possession of considerable wealth through the death of relatives, was thus addressed by one of his neighbors:

"Ay, Jamie, it was a guid thing for you that your rich freens waur born afore ye."

"Weel," said Jamie, "I'm nae sae sure aboot that—but it was a guid thing that they dee'd afore me."

* * *

Visiting Curate: "I've just been speaking to your neighbor, Mrs. Noggin. Are you on calling terms with her?"

Mrs. Littledrop: "Yes. She called me no lady, and I called her a bottle-nosed old draggletail."

* * *

"Ah, here is a letter from the old folk."

"What does it say?"

"Come home; your tailor is dead."

* * *

"My wife made me what I am!"

"Have you forgiven her yet?"

# Motoring

## Oh! Those Early Days

### Reminiscences of the Youth of the Motor Car

By George D. Wilcox, Retail Motor Car Co.

Don't you remember the first one you ever saw? What a mysterious unsolvable creation of levers, rods, valves and gears it seemed to be as it stood before you trembling and shaking and emitting from time to time a hollow consumptive cough which seemed to rack its whole being.

"Pooh! who wants a thing like that," you said. "I don't intend to risk my life on top of a perambulating internal machine charged with gasoline, no sir, I'll stick to my bicycle. But I wonder how the blamed thing works anyhow. Guess I'll get a catalog and study her up."

And then he began the catalog days. You had them all—a meagre half dozen—from those pioneer text books you dug the foundation for all that store of information you have since acquired on the subject and then—well, you fell a victim to the disease that had insiduously and steadily crept into your system ever since you beheld that trembling "buzz wagon" and listened enchanted to its asthmatic bark.

**It Arrives.**

At last it arrived. Deliveries in those days were most uncertain. You and "Sprockets" the bicycle agent (and to be auto dealer), got her out of the freight car and with a book of instructions, oiled, greased, polished and fussed until you sort of had a speaking acquaintance with her. "Sprockets" got her going in due time, and you both mounted the driver's seat for the trial trip, on the back streets of course.

And then came your turn at the wheel. Remember those first impressions—what a brute she seemed—the embodiment of speed, power and noise? You gripped the wheel, opened the throttle, pressed on the low speed pedal (as per investigation), and she stopped with a groan—why, of course it wasn't the low-speed pedal you pressed, it was that confounded foot-transmission brake that you inadvertently touched just as the engine was taking hold. Never mind, you are off again, and this time all goes well. Honking and clanking you progress homeward and arrive to a gallery of excited neighbors.

To-morrow, Sunday, you will sally forth "entour," and bright and early you are up and ready for the hand-to-hand struggle with the machine, so necessary to coax to a start.

The few drivers of horse-drawn vehicles that you encounter en route countrywards at this hour, "duck" conveniently up side streets at your approach so that your progress is uninterrupted except by the shrill barking of numerous canines which, racing with the car, attempt to devour the front tires between snrill yapping, each escaping death by a hair, unfortunately you think. You emerge into the open country and let her out a little. Down a long hill and around a curve in the road you whiz (?) to confront a farmer madly waving his hand at you from the seat of a democrat wagon which blocks the road ahead, while his wife, in Sunday best, leaps wildly over the front wheel and scrambles over the rail fence. You promptly ditch the car and kill the motor, descend and approach the king of the road, who informs you of the fact "that you ain't no right to the road, and if he had his way all you fellers would be in jail where you belong."

**But the Horse.**

The horse, initial cause of all this disturbance, gazes on the scene with impassive eye, regardless of the farmer's assurance that he's a' 'bad actor." but at your suggestion of leading him by, he allows that if you will catch the "old woman" and get her by, he will manage the horse.

You are away again, and rattle along in uninterrupted bliss for a few miles until confronted by a long and steep incline.

"Here," you exclaim, "is where we can test her," and you go at that hill "hammer and tongs."

But slowly she comes to a stop despite your most appealing efforts, and stands a dead, pulseless and helpless creation, while you gazing upwards from a position on your back in the road study her internal make-up with grease-filled eyes.

Stubborn brute! She refuses even to be cranked, and your most careful diagnosis fails to locate the indisposition that assails her.

Never mind, they can laugh now, you helped make motoring history, and blaze the way for that great army that to-day can be found buzzing over every highway and by-way. You had lots of experience, and were the "Darius Green' in your neighborhood. 'Twas lots of fun wasn't it? What was the matter with that car? Oh, Sprockets went out the next day and found you had failed to put grease in the rear main crank-shaft grease-cup and it ran hot and seized. He ran her home. Your neighbors laughed.

BEAUTIFUL KITTY GORDON IN "THE ENCHANTRESS," AT THE PRINCESS, WEEK OF MARCH 11.


1912
AUTOMOBILES
1912

The Highest Grades on the Market, designed to meet Canadian Road Requirements.

Scottish "ARGYLL"

Fitted with 4-cylinder Single-sleeve Valve Motor, fully patented in all parts of the world—far less complicated than the Knight Motor—from $2,000.00 to $4,375.00.

FRENCH
"DARRACQ-HENRIOD"

Fitted with Rotary-valve Motor, the acme of simplicity, from $1,350.00 to $3,600.00.

BRITISH
"SHEFFIELD-SIMPLEX"

The only scientifically Six-cylinder car made, from $3,975.00 to $5,300.00.

As we sell only cars of the greatest world-wide reputation, and to avoid numerous insincere and unprofitable requests for catalogues, we will forward catalogues only on receipt of ONE DOLLAR, which will be refunded on an order for a car.

Clement Talbot Auto Import
P.O. Box 148 - - Washington, D.C., U.S.A
4747

PEERLESS 5-Ton Truck made by the Peerless Motor Car Co., of Cleveland, who also make a 3 and 4-Ton Truck.

Quite a number of these were sold at the recent Automobile Show.

The Dominion Automobile Co., Limited
Bay and Temperance Streets,
Distributors TORONTO


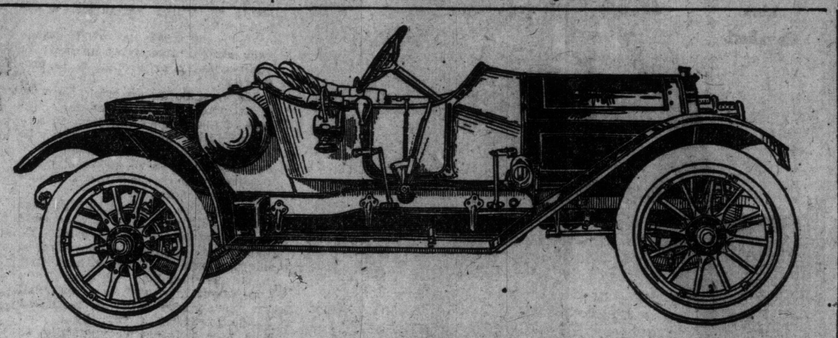

NEW 1912 COLE ROADSTER, EQUIPPED WITH ELECTRIC LIGHTS AND SELF-STARTER.

## MULFORD TO DRIVE SIX-CYLINDER KNOX

### Famous Pilot Enters For Big Indianapolis Speed Contest.

INDIANAPOLIS, IND., March 2.—"Smiling Ralph" Mulford, whose name is known wherever motor car racing is thought of, has settled the question of his future career, by purchasing a six-cyclinder Knox racing car, to compete in the second annual 500-mile International Sweepstakes race at the Indianapolis Motor Speedway next Memorial Day, May 30. This action on the part of Mulford in cutting loose from the Lozier company for which he had been racing ever since the beginning of his career verifies the statement that the Lozier has abandoned motor car contests.

Mulford has known one of the most successful careers of any driver engaged in the hazardous sport and his income has been greater than that of even the greatest athletes in other lines of sport. In 1910 he annexed the Elgin national stock chassis road race as his chief performance of the season. In 1911 he finished second in the 500-mile race at the Speedway, won the Vanderbilt cup race at Savannah and might have known what it is to be a two time winner in one race meeting had it not been that an unfortunate accident put him out of the Grand Prize race when he was right in the lead at the last lap.

The smiling pilot has made enough money so that he has been able to go in after the $50,000 purse at the Speedway in a car owned by himself and his choice of a Knox seems to be partially the result of the performance of that car in the last Speedway five-century grind. In that race Fred Belcher drove the Knox entry and finished ninth, after nursing his car along at moderate speed for more than half the race. The dashing finish which this car made was one of the notable features of the long event and records show that the Knox made the fastest lap in the race. Mulford believes that he can put the famous six-cylinder motor thru without trouble and outdrive his record of last year when he was but a minute and a half behind the winning Marmon.

**Twelve Cars In.**

The entry of the Knox makes the field up-to-date twelve cars, nearly all of which have been prominent in past motor car events. The other entries to the race are two Nationals, driven by Wilcox, Herr and Metz; two Stutz cars driven by Anderson Zengle and Knipper; two Case cars driven by Disbrow and Jagersberger; two Mercedes cars from Germany, driven by DePalma and Wishart; a Fiat with Teddy Tetzlaff named to drive; a Lexington with Harry Knight nominated and a Simplex to be driven by Bert Dingley.

This is by far the largest field that ever has been entered for any event more than three months ahead. The list of tentative entries brings the number of starters up to thirty, which is the limit placed by the Speedway management. The foreign cars entered are all owned privately while many of the American cars are to be entered by individuals rather than by the manufacturers. This seems to indicate that motor car racing is becoming more and more of a sporting proposition pure and simple and the commercial phase is being overshadowed.

Reservations of seats for the race and of rooms in the Indianapolis hotels have been made in vast numbers, and indications at present are that a greater crowd than the 90,000 persons which witnessed the last race will be on hand this year. The Speedway has established a room bureau and is booking a large number of rooms in private residences so that all visitors may be accommodated even if the hotels are filled.

LORD CURZON, EX-VICEROY OF INDIA.

## GIVES REMEDIES FOR A HOT MOTOR

### Expert Tells How to Determine the Cause of Overheating in an Automobile Engine.

William H. Stewart, jr., of the Stewart Automobile Academy, New York, gives the following information regarding overheated motors:—

"Motors properly designed seldom over-heat except when parts go wrong. In the water-cooled motor, using the force-pump system, one would naturally discount any trouble, as there appears to be very little to go wrong. There is nothing but the radiator, the straight hose connections, and the force-pump in circuit to accelerate the flow of water. However, when a motor does overheat one should inspect all hose connections and note that the water passage is free. It often happens that hose will swell and clore, thereby preventing the passage of water

"Try the water pump and see that the water propeller is being properly driven by the shaft to which it is attached. A broken shaft is not an infrequent occurrence. In case of trouble it is often advisable to remove the pump and thoroly cleanse it. In cases where poor hose is used the inner walls decay and pieces lodge in and obstruct the pump.

"The radiator itself is not always without fault. Due to its peculiar construction for cooling purposes, it is very sensitive to dirt and mineral deposits. When the cells of the radiator become coated a very large proportion of the cooling area is sacrificed. In such cases it is necessary to cleanse with an all alkali solution.

"Another cause which produces overheating is excessive carbonization of the cylinders. While this will not be noticed in the boiling of the water, it will be noticed by the premature ignition of the gas. The excessive carbon forms a thick coating upon the crown of the cylinder and does not cool sufficiently to prevent premature ignition. This condition makes it necessary to use a retarded spark, which is also detrimental. In such an instance the cylinder should be cleaned as soon as possible.

"Many drivers do not use the advance of the spark to best advantage. To force a motor to work continuously with retarded spark will produce an overheated motor very quickly. A motor should always be run with the spark advanced as much as possible. In this way the maximum efficiency is obtained with the minimum fuel consumption.

"Do not fail to keep the circulating system filled with water. An insufficient amount of water in the system will not keep the motor cool. See that the motor is receiving a proper amount of oil.

Laying one of the seedy contributor's stories aside the Editor said: "I'll give $2 for that anecdote of Dan Webster." "What's the matter with you?" demanded the seedy one," you gave me $4 for it when it was about Roosevelt."

The Autocar

CANADIAN PACIFIC R'Y CO.'S TELEGRAPH
NIGHT LETTERGRAM

RECEIVED FROM THE AUTOCAR CO., ARDMORE, PA.

Ardmore, Pa., Feb. 23, 1912.

The Dominion Automobile Co.,
Toronto, Ont.

Just received an order from Adams Express Company for fifteen more cars immediate delivery, also an order for twenty more for immediate delivery for John Wanamaker. This will make seventy all told for Wanamaker. Also received an order for six Autocars from John V. Farwell Co., of Chicago. Thought this information might be of sales value to you.

THE AUTOCAR COMPANY.

# Motors

## Motor Trucks and Horses

By C. P. Cary,
Service Engineer, Peerless Motor Car Co.

It was not long ago that the motor truck was looked upon merely as a possible substitute for the horse. Today this is accepted as a matter of fact, and business men are beginning to pay more attention to the possibilities of the truck as a business-builder and to look for advantages in the way of performing work impossible with horses.

Altho it usually happens that when the motion-minutes of the truck are more than one-third of its stopped time, the power vehicle actually shows a saving over horse service, route for route, it is, however, a mistake to compare the truck with the horse, for it is the performance of service impossible with horses that gives the truck its enormous value in our present-day business, making it the link that has been missing in our transportation chain. The motor truck will do all that the horse can do, and go far beyond it, developing business locally, much as the great railroad and steamship lines have developed country-wide business.

In our work with truck-users and prospective truck-users we are often able to suggest arrangements of routes, methods of delivery, and operating shifts that permit the truck to take care of work previously done by horses and at the same time to play a very important part in developing increased business. The first consideration, of course, is successful replacement of horse service, but this is soon disposed of where the conditions are ordinary and is as quickly lost sight of as the greater advantages of the motor truck begin to appear.

**Capacity Increased.**

We have often found that by increasing the motion-minutes of a truck and drawing upon its reserve capacity by adding more help in handling deliveries, so that the stopped time is reduced, the truck's delivery capacity may be increased enormously in proportion to what is possible with horse service, and without confusion or extra equipment. This is particularly noticeable at such rush seasons as holidays, when extra teams are at a high premium.

In considering the advantages of the motor truck we are apt to overlook what may be called last-minute deliveries to shipping points. Freight houses close at a stated time, and always on the dot. In addition, certain freight trains and boats depart on schedule. Orders for shipment received after it would be impossible to make delivery to the freight house by horse-drawn vehicles may be hustled thru by the motor truck. This situation repeatedly occurs, particularly with wholesale houses. Prompt delivery under such conditions can only mean increased business.

Each particular business presents its own important problems and its own opportunities. It is just as important that these problems be solved correctly, and that the opportunities be taken advantage of, as that the truck shall be properly built. The efficiency of the truck is greatly influenced by the design of the body used. Construction that facilitates loading and unloading adds to the motion-minutes, thus increasing the truck's efficiency. A saving of five or six minutes in loading or unloading may mean an added mile of travel. Body construction, therefore, is of vast importance, but it is only one of the very many important and interesting things upon which the most successful use of the motor truck depends.

## Some Motoring Novelties

Fitted foot rest cases either for luncheon use, toilet use or the shoe shining outfits are exceedingly convenient, serving the two purposes, and seem to be very popular with tourists.

Round leather cases in pigskin or sole leather holding three cornered flasks that fit closely in the case carry liquid refreshment enough for a good sized party. They make a good holder for the vacuum bottle.

For the southern trip, to go with the new tweed coats for women, stitched hats come of the same material to match them and are simply trimmed with a band and a button, also of tweed, the brim soft and rolling.

One of the novelties for spring wear is the straw "aviation" hood. The close fitting head band is of the fancy mixed straw, the crown is of changeable silk to match and it fastens with a snap catch under the chin.

New spring robes for automobile use come in mohairs and light colors to match the car fittings. They are lined or unlined as taste dictates with stitched or narrow leather bound edges.

Instead of the blazer, used so much last season, the Norfolk jacket for women is the proper thing. It is made in all the best cheviots and comes in browns, tans and other favorite colors.

New Raglan coats for women have the square shoulder effect, with the drop sleeve. They are in tweeds, with buttons to match, some having the belt effect on the back.

There is a mushroom shaped hat of fine Neapolitan straw. The effect of the crown is of four medallions sewed together, and the edge is finished with a soft satin shirring to match. The hat may be folded and put in the pocket without injury.

Slanting brass clocks in leather cases seem to be the best liked by the trippers, for the constant jarring does not seem to interfere with the working qualities in the least.

The leather key pocket is a handy novelty and prevents much anxiety on the part of the owner in hunting up stray keys for the various trunks and cases. Each key has a tabulated strap, and they all drop into the leather pocket, which has a snap catch flap.

One of the new dressy dust coats for early spring wear is made of heavy silk rep, with polka dotted silk lining. The collars, cuffs and revers are covered with the heavy hand made linen lace.

Another new dust coat is of the silk pongee. It is in the square shouldered model with the drop sleeve, with the stitched fold at the waist line in the back. It buttons well over at the side with large tan bone buttons and the collar and cuffs are tucked.

Tissue tourists packets are quite a novel addition to the comforts for the traveler. Each packet contains six towels of tissue, one tiny cake of soap, one wash cloth, one paper comb and a drinking cup. A few of these packets dropped in the rail pocket will save taking more elaborate cases for a short run. (New York Herald).

There is a good picture in the last arrived number of Punch. A member of an itinerant German band, carrying a big bassoon is applying to a maid servant, who has opened the door to his summons, for a subscription. She, giving him a coin, ventures to remark, "Ullo! you'n a different gent to 'Im wot come larst week?" and he responds, "Ia, dis time I blay faster und finish first."

Mrs. Henpeck—"John, why are you reading the marriage notices?"

Mr. Henpeck—"I just want to see if there isn't somebody married I don't like."—Puck.


# RED HEAD SPARK PLUGS

are not made simply to fit the hole but are guaranteed to do the work that they are intended to do.

They are used by 64 American manufacturers in equipping their new cars.

Such drivers as Ralph De Palma and Bruce Brown and many others highly recommended the Red Head. If your dealer does not handle them write direct to us.

Porcelains to fit most makes of Spark Plugs 25c to 35c each.

**SECURITY WINDSHIELD CLEANERS, $2 EACH**

Will save many an accident and make driving through rain, snow and dust a pleasure.

**CROWN TELEPHONES**

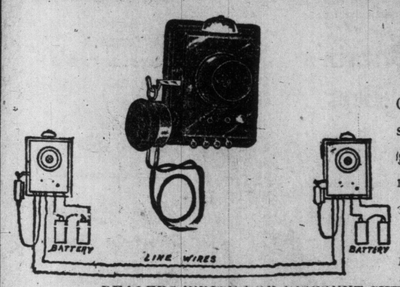


**$6.00 A PAIR**

Office to workshop, house to garage, sitting room to kitchen. Any distance within 1½ miles.

DEALERS WRITE FOR DISCOUNT SHEET.

**HALL MOTOR SUPPLIES CO.**
141 KING STREET EAST, TORONTO
PHONE MAIN 5185



*No hill too steep*
*No sand too deep*

# Jackson

**THE DOMINATING CARS AT THE MOTOR SHOW WERE THE JACKSON CARS**

TO the purchasing public we wish to extend a hearty invitation to visit us in our showrooms. We are ever ready to explain the many advantages and features embodied in the Jackson Automobiles and to give demonstrations at any time on request.

Fresh from a triumphant week at the motor show where negotiations were closed for a good number of our cars we commence now a campaign of publicity and salesmanship to place the Jackson Cars in Canada on the same coveted eminence that the Jackson Cars have reached in the United States—The popularity of the Jackson will spread broadcast—it is already on its way and the 1912 assignment will be quickly subscribed for.

Every feature of the higher priced car is found in the Jackson; full elliptic springs, long stroke motor and a generosity of power and size that are conducive to ease and comfort. The Jackson Cars are backed by a progressive experience of 12 years in the manufacture of good automobiles, are backed by guarantee and established beyond a doubt.

**SPECIAL NOTICE**

FREE INSPECTION OF JACKSON CARS.

We have established an inspection department for owners of Jackson Cars. At least once a month our repair expert will inspect your car, and give all information regarding its mechanism or make any necessary adjustments. This service is free to Jackson owners.

**A. E. WILSON** DISTRIBUTOR FOR WESTERN ONTARIO
206 LUMSDEN BUILDING
SHOW-ROOMS 54-56 JARVIS STREET
TORONTO TELEPHONES—MAIN 624, MAIN 3372, PARK 1588

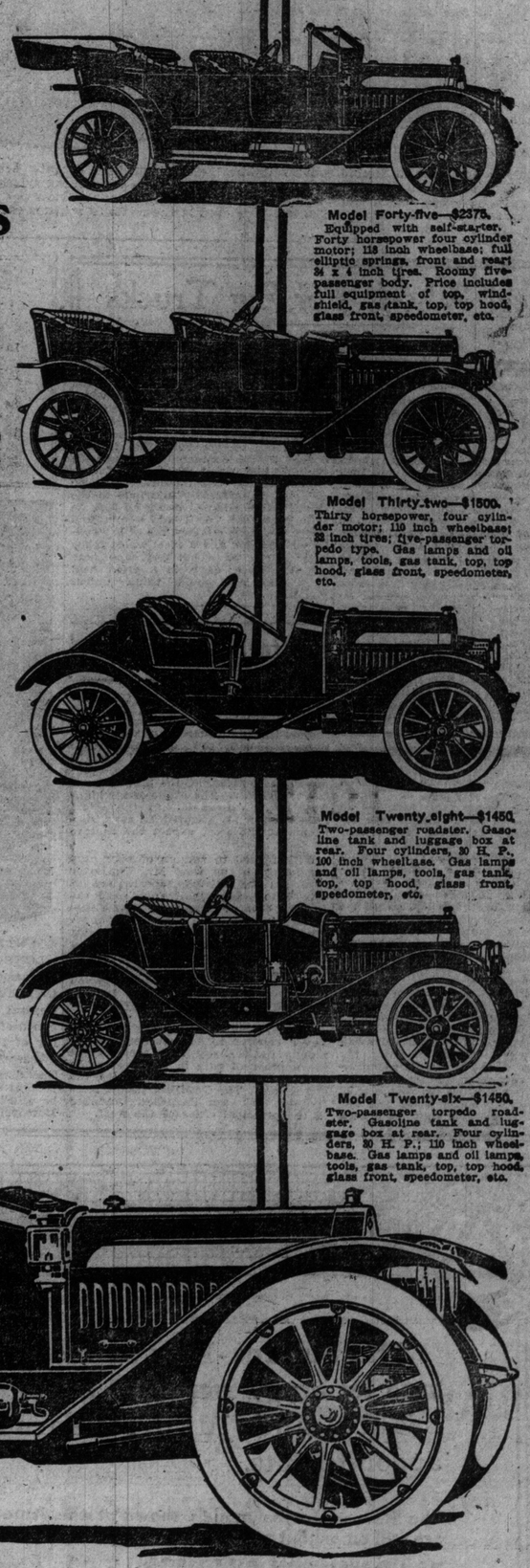

**Model Forty-five—$2375.**
Equipped with self-starter. Forty horsepower four cylinder motor; 118 inch wheelbase; full elliptic springs, front and rear; 34 x 4 inch tires. Roomy five-passenger body. Price includes full equipment of top, windshield, gas tank, top, top hood, glass front, speedometer, etc.

**Model Thirty-two—$1500.**
Thirty horsepower, four cylinder motor; 110 inch wheelbase; 32 inch tires; five-passenger torpedo type. Gas lamps and oil lamps, tools, gas tank, top, top hood, glass front, speedometer, etc.

**Model Twenty-eight—$1450.**
Two-passenger roadster. Gasoline tank and luggage box at rear. Four cylinders, 30 H. P., 100 inch wheelbase. Gas lamps and oil lamps, tools, gas tank, top, top hood, glass front, speedometer, etc.

**Model Twenty-six—$1450.**
Two-passenger torpedo roadster. Gasoline tank and luggage box at rear. Four cylinders, 30 H. P.; 110 inch wheelbase. Gas lamps and oil lamps, tools, gas tank, top, top hood, glass front, speedometer, etc.

**Model 52—$2750, With Self-Starter.**
Fifty horsepower, 4 cylinder motor; 124 inch wheelbase; full elliptic springs, front and rear; 36 inch wheels. Extra roomy seven-passenger body. Price includes demountable rims, gas tank, horn, tools, 2 extra seats, top, top hood, glass front and speedometer.


## "Brewster's Millions" Is Coming Back

**Big Comedy of Frenzied Finance The Attraction at the Grand Opera House Next Week.**

Probably no book dramatization of recent years has enjoyed the success and popularity that have attended "Brewster's Millions," George Barr McCutcheon's remarkable tale of frenzied finance, which will be presented at the Grand next week.

The title character is in the capable hands of Louis Kimball and the supporting company is one of exceptional merit. The story of the play is familiar to the average theatregoer and book reader and tells how Montgomery Brewster, inheriting a million dollars from his grandfather, while given a house-warming and a surprise party by his friends, who shower congratulations upon him, is informed by a solicitor that his mother's brother, who has just died, has left him a fortune of $7,000,000, on condition that he shall spend the million within a year, the reason for the stipulation being that the young man's mother had been left in want by the grandfather, and the uncle does not wish her son to enjoy an inheritance derived from that source. The conditions are that he shall not give the million dollars away—that would be too simple—yet he is not to be mean. He must spend it in some legitimate way, by investing in some business, or using it for his enjoyment and that of his friends. Above all he must not disclose his purpose. He accepts the conditions and his efforts to make himself penniless in a short time, make up the fun that follows. Up to the last minute, some complications or other threaten to defeat him; but his wit and dexterity extricate him from every emergency and he finally succeeds in his task.

**SELF-STARTERS IN LONDON.**

At a meeting in London, February 1, of the leading automobile engineers of Great Britain, the chief topic was a discussion of self-starters, for this question is as vital to progressive British manufacturers, as it is to those on this side of the water.

The Disco self-starter, made in Detroit, was considered at length, and the paper of J. W. Fitzgerald, president of the Ignition Starter Co., which was recently read at the Society of Automobile Engineers, in New York, was the subject of much interest.

At this date only one English automobile carries a self-starter as standard equipment, and that is the Crossley, using the Disco self-starter.

# Motoring

Automobile engineers in the old country and on the continent have recently been devoting their attention to devising some splash guard to be carried on the wheels of motor cars which will prevent pedestrians from being splashed by water and mud thrown up by the wheels of these vehicles. Extensive tests have been carried out to determine which of the many devices put forward is the most efficient. Our illustrations show two of these and the centre picture is the target which has been used in the trials to register the amount of mud thrown up by each vehicle when equipped with the different forms of guards.

## Steel Wheels For Big Trucks

By Walter C. White.

The value of steel wheels for heavy service trucks has been thoroly demonstrated by the White Company for the last few years, and steel wheel construction is rapidly gaining favor, both among manufacturers and users of heavy commercial motor vehicles. Manufacturers of motor trucks in Europe have almost universally adopted this construction, and I think I can safely say that the next year or so will see the same thing here in this country. Steel wheels have been used on White trucks of three and five-ton capacity since the beginning, and they have been remarkably free from the troubles which wooden wheels, no matter how carefully built, give when used on trucks of large capacity. Wooden wheels shrink and swell with changes of weather, and the circumference warps out of true. They also dry out and loosen up in service, causing no end of trouble and inconvenience, and for these reasons, the tires are subjected to a great deal more wear and tear than they get from actual contact with the road. When a steel wheel is turned absolutely true, it stays so, no matter what the weather conditions are, or how rough are the roads over which it travels. Wooden wheels on a rough road rapidly loosen up and go to pieces, while a steel wheel remains just the same, year after year of service, as it was when the truck was first put in operation. It is plainly evident that this never changing quality peculiar to steel wheels means a large saving in tire expense during the operation of the truck. Extreme heat is another thing which causes tires to go to pieces rapidly. Wood is a non-conductor of heat, and when tires on wooden wheels are run all day on hot pavements in summer, they become over-heated, and this heat has no way of escape except by radiation from the tire itself. Steel, on the other hand, is a conductor of heat absorbed by the tire while running is conducted away by the wheel instantly, and the temperature of the tire remains normal. It is surprising to note the difference in temperature between a solid truck tire on a wooden wheel and one on a steel wheel after they have been run for an hour or two during a hot day. The tire on the wooden wheel is so hot that it is uncomfortable to the touch, while the steel wheel tire feels no warmer than it did before the truck started out on the run. The friction caused by the contact of the tire with the road produces a great deal of heat, which, as any tire manufacturer will tell you, is extremely injurious to the tire if not conducted away as fast as it is generated. As I said above, just put your hands on the tires of a wooden wheel truck and a steel wheel truck after a run on a hot day, and note the difference, as it is a great deal more than you would think unless you have tried it.

## Better Roads in West

Mr. L. C. VanBever of the Goodyear Tire and Rubber Company, who has just returned from a western trip, expressed himself yesterday as very much impressed with the eagerness with which the western provincial governments seem to be willing to co-operate in the building of the proposed national highway. The whole of the highway from Vancouver to the Great Lakes is already assured he says, and people of the west expect the east to do their part.

With regard to rumors of poor crop conditions in the west Mr. VanBever says that any setbacks reported are localized to a few small areas, and the general crop returns were very satisfactory indeed. The difficulty of moving the crop, however, he says, is far from exaggerated, the grain being heaped in the fields in many places awaiting shipment. Farmers of the further west speak of some expected relief from the Panama Canal, when it opens with shipments west via Vancouver.

General business conditions Mr. VanBever reports to be excellent. Automobile dealers say that they expect the number of cars in the west to be increased 50 to 75 per cent. during the 1912 season. The Goodyear people have five of their ten Canadian branches in the principal cities of the west.

## We Build Cars Best To-day

By R. D. Aldrich.

In conversation often, you'll hear some people say
That the best cars manufactured, come from the U. S. A.
It's true they turn out some fine work, but please do not forget
That Canadian brand made motor cars are built O.K. "you bet,"
So we can take our hats off, to our product over here,
We know our cars they are all right, and not one half so dear,
Reflections we're not casting on the cars from U. S. A.,
But understand it here and now, we build cars best to-day.
—Canadian Automobile.

COUNTESS ALBERT HENRY GREY.

LONDON, March 2.—Thanks to the persuasiveness of his wife, Countess Grey, Earl Grey, the former Governor-General of Canada, has accepted the honor of presiding at the annual dinner of the Royal Colonial Institute, which will be held on May 17 this year. The dinner is one of the most important occasions of the year, and will be held in the Whitehall Rooms, Hatel Metropole.

## MOTOR CLUBS DO MUCH FOR ROADS

### American Organizations Make Good Progress In Highway Improvement.

NEW YORK, March 2.—According to an announcement made by the American Automobile Association good roads work represents in a great degree the present activities of the average automobile club, as is made apparent by the reports sent from all over the country by American Automobile Association clubs to the Good Roads Board of the national organization. That the western members are more ambitious than the easterners in the scope of their operations is indicated by a communication from the Watertown Automobile Club of the South Dakota State Association, which wants attention called to the "Meridian Road," to run from Winnipeg, Canada, to Galveston, Texas. The South Dakota club insists that its membership will be three hundred before April 1. In Maine the State Automobile Association has arranged a series of meetings in which Governor Plaisted will be one of the speakers.

In no part of the country has there been greater energy displayed than in Virginia. Virginia possesses four fairly well defined lines of road travel running north and south. The Valley pike between Hagerstown, Staunton and Roanoke is handicapped by the heavy toll between Winchester and Staunton, which undoubtedly some day will be done away with.

**Washington Route.**

The Washington-Fredericksburg Richmond route is occupying the greatest notice, and the Washington's Birthday rally at Fredericksburg brought this particular line to the fore. From Washington thru Warrentown, Charlottesville, Lynchburg and Danville there is a third route southward, while the fourth line, from Philadelphia thru Delaware to Cape Charles, has a relatively small mileage in Virginia. Unless there is decided improvement from Norfolk to Suffolk south travel on this route is likely to be diverted from Old Point Comfort or Newport News up to Richmond and thence south or west, it is declared.

From Roy F. Britton, president of the Automobile Club of St. Louis, comes the information that all of the Republican members of the Missouri delegation in congress have placed themselves upon record as being in favor of the A.A.A. plan for obtaining federal aid. Missouri supplies to congress a notable array of good roads workers, and these include members of the two leading parties.

In commenting upon the plan for the Lincoln Memorial Highway, congressman Charles B. Smith, of New York, says:

"I wish to state that I am in favor of the plan for a Lincoln Memorial Highway. I may add that the character of monuments proposed by certain architects and other well meaning persons as a tribute to the glory of Lincoln fails to accord with the popular idea of the martyred president. I know of no better way to honor a man who sprang from the humblest of our citizenship and ever remained a consistent defender of human rights, in the broadest sense than to construct in his memory a great highway, where thousands may enjoy the healthful freedom in symbolic celebration and commemoration of the principles for which Lincoln lived and died."

Much interest is attached to the hearing of the measure, which will take place March 5 before the library committee of the house of representatives.

An Alabama negro, who had spent several years as a servant in a New York family, returning to his home, attempted to instruct members of his family in correct usage, especially in their language. One day at the table his brother said to him: "Gimme some 'lasses, Sam." "You mustn't say 'lasses," corrected Sam. "You must say molasses." "What is you talking 'bout?" grunted his brother. "How's I gwine to say mo' 'lasses when I ain't had none yet?"—McCall's Magazine.


Mark the differences between the

MICHELIN

Square Tread

and an ordinary envelope:

A tire which is most artistically sculptured—a thing of ribs and lumps, hollows and humps—is one of the fads nowadays. Such grooves reduce the thickness of the tread and make it proportionately weaker.

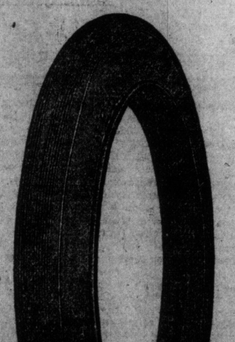

The Michelin Square Tread, as you see, is a plain envelope. Therefore, it is just so much the thicker and stronger.

Moreover, the common practice is to make casing and tread separately. These are then stuck together.

But the Michelin Square Tread is all one piece. In this case the envelope is put into a mould, and both canvas and rubber, under great hydraulic pressure, are vulcanised together. When it leaves the mould, therefore, the envelope is a homogeneous whole: every part is absolutely regular.

STOCKISTS.

Russell Motor Car Co., Limited.


## Three Point Support

In series of experiments which have been made recently, an advantage which has not been fully realized heretofore by automobilists has been proved for the flexible attachment of the mechanism of a motor-car to the frame.

This form of construction, originally devised by J. Frank Duryea, has, naturally, been most highly developed in the Stevens-Duryea car, in which it was first used, and it is with the Steven-Duryea that the test referred to have been made. The advantages with which "three-point support" has always been credited are that it preserves the alignment of the driving mechanism, no matter how the chassis may be thrown out of level by road inequalities, and thus saves wear and tear on the whole car, including the tires, and makes riding easier.

It seems, from the investigation of the Stevens-Duryea people, that ease of riding is more affected by the method of attaching the engine and its connections to the frame than has been realized. It is easy to see that with rigid attachment, if the car lurches because one side of the running gear is suddenly raised higher than the other in rough-going, the lurch is aggravated by the weight of the engine, which is thrown violently in the direction in which the car tips. With flexible attachment, while the engine moves with the chassis, of course, it swings in its three-point support almost with the motion of a hammock, so that stress and jolting are avoided, and as it swings back when the car rights, the weight of the engines helps preserve the balance. This gradual movement, instead of the sudden action caused by displacing heavy weight, increases materially the smoothness of running and ease of riding.

## A Buick Victory

The United States Government needing an automobile for use in the department of war invited the dealers in cars to submit their automobiles in competition to a committee of government experts.

The cars were driven to a designated place, and the drivers and representatives dismissed. Motor for motor, shaft for shaft, bolt for bolt, the cars were tested, and appraised by the government experts.

One by one the cars were eliminated until but one remained, and that was a Buick, of the seventeen or eighteen cars submitted, the Buick alone stood the rigid tests of quality and construction upon which the examination was based. This is the second Buick selection within the last two months.

The sturdy Buick motor is used in all McLaughlin-Buick cars. It was this motor that won for the McLaughlin-Buick the record speeds for Canada—one mile in 59 1-5 seconds, and 100 miles in 104 minutes and 42 seconds.

**K-R-I-T OUTPUT.**

The output of the K-R-I-T factory is to be quadrupled in 1912. This cheering news comes from Mr. H. H. Crawford, of the K-R-I-T Motor Car Company, Detroit, who explains that this significant step is taken thru necessity. Mr. Crawford says:

"Owing to an insistent demand for the different models of K-R-I-T cars it has been found necessary to largely increase the working capacity of the plant; and to this end buildings have been constructed and are in process of construction which will double the floor space, giving the K-R-I-T Company a capacity four times as great as that of 1911.

"From orders and inquiries received at the factory for the different models and especially for the new touring car, new roadster and covered delivery, the K-R-I-T Company will undoubtedly receive orders for several times the output planned for the present season. However, in pursuance of the policy adopted from the first, the company prefers to keep the production down rather than jeopardize the high standard of quality which has always been so marked a feature in K-R-I-T cars."

**NEW JACKSON MODEL.**

The Jackson Automobile Company, of Jackson, Mich., has made announcement of a new car to be known as the model 45.

It is a five-passenger touring car with flush sided torpedo body of the same characteristic line as the other Jackson models. It has a 45-horse-power long-stroke of 5½ inches. The "45" motor follows European practice in having inlet and exhaust valves all on one side, and the valves operating mechanism enclosed by removable steel plates. The cylinders are cast in pairs, and three liberal crankshaft bearings are provided.

Aside from the motor itself all the vital features of Jackson construction are retained—the unit power plant, the long wheelbase, full elliptic springs, etc. The car is sold equipped with top, windshield, oil lamps, speedometer, etc.


THREE POINT SUPPORT - UNIT POWER PLANT

Stevens-Duryea

The Stevens-Duryea models for 1912 set a new standard of comfort, beauty and luxuriousness of appointments.

The Stevens-Duryea models shown at the Auto Show are still on exhibit at our show rooms.

The DOMINION AUTOMOBILE CO., Limited
Corner Bay and Temperance Sts., TORONTO
SEND FOR CATALOGUE. DEMONSTRATIONS ON REQUEST

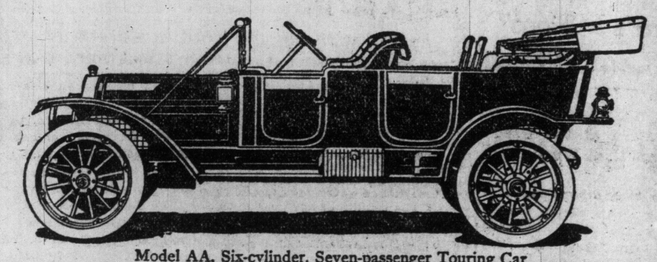

Model AA, Six-cylinder, Seven-passenger Touring Car

Stevens-Duryea Company Chicopee Falls Mass
Pioneer Builders of American Sixes



Phone M. 3827

*Nothing Finer in the Motoring World Than*

Stepney Tires

*Attracted Considerable Interest at the Toronto Motor Show*

The Stepney Motor Wheel of Canada, LIMITED
130 King Street East
TORONTO

helin Square
see, is a plain
re, it is just so
d stronger.

practice is to
rately. These

e Tread is all
e envelope is
n canvas and
ulic pressure,
hen it leaves
envelope is a
ery part is

Car Co.,

han jeopardize the high stan-
quality which has always been
d a feature in K-R-I-T cars."

EW JACKSON MODEL.

ackson Automobile Company,
on, Mich., has made announce-
a new car to be known as
el 45.
a five-passenger touring car
sh sided torpedo body of the
aracteristic line as the other
models. It has a 45-horse-
ng stroke of 5½ inches. The
or follows European practice
g inlet and exhaust valves all
ide, and the valves operating
m enclosed by removable steel
The cylinders are cast in pairs
e liberal crankshaft bearings
ided.
from the motor itself all the
tures of Jackson construction
ned—the unit power plant,
wheelbase, full elliptic springs
car is sold equipped with top,
d, oil lamps, speedometer, etc.

*Nothing Finer in the Motoring World Than*

**Stepney Tires**

*Attracted Considerable Interest at the Toronto Motor Show*

**The Stepney Motor Wheel of Canada,**
LIMITED
130 King Street East
TORONTO



## A Canadian Car at the U.S. Price

Everybody knows that most of the motor cars sold in Canada to-day are sold at imported prices, that is, the cost of the car in England or the United States plus the duty. Imported cars necessarily cost the added duty prices and most of the Canadian made or Canadian assembled cars take advantage of conditions to get a higher figure than their American or English prototypes.

One outstanding exception to this rule are the Tudhope Motor Cars to as seen at the recent motor show They were shown in 6-cylinder, 48 h.p. and 4-cylinder, 30-36-Chassis, fitted either for two, five or six passengers for the 6-cylinder car, or two or five passenger for the 4-cylinder. The American prototype of the Tudhope is the Everitt, manufactured in Detroit and favorably commented upon at the New York Motor Show, this spring, the 6-cylinder cast en bloc motor coming in for especially favorable attention.

The Tudhope is manufactured in Orillia, Ont. by the same people who have made Tudhope Carriages famous all over Canada. It is not an assembled car but manufactured completely with duplicate machinery from the big Everitt factory in Detroit. The Tudhopes are the first Canadian manufacturers to make their own motors and most interesting of all they are selling the Tudhope Cars in Canada, allowing for some few slight changes in equipment at the same prices as Everitts are sold in Detroit.

The Tudhope Six is the first 6-cylinder car ever made in Canada and it is a beauty. Its design is smart and graceful and all that could be desired, the finish and appointments are most luxurious and the power plant is a wonder for strength and flexibility.

One should see the car to really understand the enthusiasm behind it and the sensation it has created among motor enthusiasts. A short description of its outstanding features gives some idea of what many have declared to be the most "talked of" car at this year's show.

The double drop frame of the car is heavy channel section pressed steel; the 48 h.p. motor, long stroke in type and cast en bloc. The makers claim the cast enbloc is the coming type, adding strength and simplicity and insuring absolute alignment. Valves are enclosed and when running the engine is practically noiseless and vibrationless.

## Photo Play of Ruskin's Love Story

**Striking Series of World Events at the Strand—Good Musical Program.**

John Ruskin, one of the great literary men of the Victorian era, ranks among the masters of English prose. His life was rich in work, and in loyal friends, and o ne of its most striking episodes was the romantic story of his marriage. After some years of wedded life his wife met John Millais, in his early days a member of the famous Pre-Raphaelite Brotherhood, and later, perhaps, the foremost painter of his time. They loved and loved deeply, and Ruskin, absorbed in his literary labors, did not at first realize the situation. When he did become cognizant and deeply as he loved his wife, he willingly gave her freedom, and consented to the annulment of his marriage. Not only this, but he attended her subsequent marriage to Millais, and bidding them a fond farewell retired to his lonely home. Such is the touching story that has been turned into an affecting photo-play, which will form the principal feature at the Strand Theatre this week.

Again, the management have secured an excellent series of recent world events of general interest. Drawn from many lands, they will hold the public's attention, as all the incidents are thoroly up-to-date. The opening of the yachting season at Wellington, New Zealand, provides very attractive views and the opening of the new over-sea train from Key West to Tampa, in Florida, with its crowds and bustle, is admirably reproduced. Another set of reels shows the end of the "White City" at Delhi, that will live in history as the site of recent proclamation of the King-Emperor, whose visit to India marks the beginning of a new imperial era. Tripoli again furnishes some stirring scenes, and lovers of sport will be delighted with the views of the international rugby match at Paris, between the Irish and French representative fifteen.

After many weeks of negotiating, Manager Weill, has secured for the coming week, James McMahon, the renowned basso cantanto of Cleveland, Not for long has Toronto had the opportunity of hearing a greater artist than Mr. McMahon. For many seasons he appeared with the English Grand Opera Company as principal basso, and the notices by the press thruout the country were flattering to say the least. Miss Kummerfeldt has been re-engaged for another week. Her receptions at all performances this past week have been a veritable succession of triumphs. Thursday evening Mr. Jan Hambourg, of the Hambourg Conservatory of Music, was an interested listener, and was lavish in hispraises of this talented young singer. The Strand Orchestra will have a good program, and altogether this comfortable theatre is still further establishing itself as the premier matinee house, with its continuous performances from 12 noon, and its popular tariff.

Abraham Lincoln was often called upon to settle disputes, especially where a wager depended on the decision, by his friends. Two farmers who had driven into Springfield with a load of produce, their common property, became heated over an argument as to how long a man's legs should be in proportion to the upper part of his body.

They visited Lincoln in his office and asked his opinion.

"This question," said the lawyer, "has been a source of controversy for untold ages. It has led to bloodshed in the past and there is no reason to doubt it will in the future. After much thought and consideration, not to say worry and mental effort, it is my opinion, all side issues being swept away, that a man's nether limbs, in order to preserve harmony of proportion, should be at least long enough to reach from his body to the ground."

## If You Have Rheumatism Read This Offer

### A 50c Box Sent FREE to All

**John A. Smith and His Remarkable Rheumatism Remedy Cured Himself First and Now Proposes to Cure the World.**

**Cured Many Cases of 30 and 40 Years Standing.**

On the theory "that seeing is believing," John A. Smith of Milwaukee, wants everyone to try his remedy for the cure of rheumatism at his expense. For that reason he proposes to send a 50c box FREE to every one who will enclose this advertisement and send name and address. Mr. Smith has suffered all the agony and torture

JOHN A. SMITH.

from rheumatism, tried all the remedies known, and yet utterly failed to find relief.

At times he was so helpless that he had to take morphine and after considerable doctoring he gave up in despair. He began studying into the causes of rheumatism, and after much experimenting, finally found a combination of drugs which completely cured him. The result was so beneficial to his entire system that he called his new found remedy "Gloria Tonic." Those of his friends, relatives and neighbors suffering from rheumatism were next cured and Mr. Smith concluded to offer his remedy to the world. But he found the task a difficult one as nearly everybody had tried a hundred or more remedies and they couldn't be made to believe that there was such a thing as a cure for rheumatism. But an old gentleman from Seguin, Texas, U. S. A., wrote him saying if Mr. Smith would send him a sample he would try it, but as he had suffered over thirty years and wasted a fortune with doctors and advertised remedies, he wouldn't buy anything more, until he knew it was worth something. The sample was sent, he purchased more and the result was astonishing. He was completely cured. This gave Mr. Smith a new idea and ever since that time he has been sending out free sample boxes to all who apply.

At the U. C. College, Toronto, it cured Mrs. J. Whitley, who had suffered excruciatingly. Fred K. McDonald writes from Sunny Brae, N.S., that "Gloria Tonic" has cured him of a case of rheumatism of many years' standing. From Ambrose M. Melanson, Meteghan River, Digby County, N. S., comes a letter that he has been cured of a severe case.

Even the first sample box cured Mrs. B. Brett, at 12 Powell St., Guelph, Ont. Two boxes left Mrs. Geo. Wright, of Coaticook, Que., well and happy.

Mrs. T. Deline, West Plain, Ont., writes that she could scarcely dress herself because of rheumatism, but that "Gloria Tonic" has completely cured her. Mr. George Lees, of Dundas, Ont., says that he tried many different remedies, but found no relief until he tried "Gloria Tonic," while Clarence A. Scott writes from Tooleton, N. B., that he feels that he owes his life to this great remedy.

A case of 13 years' suffering is reported by James McFarlan, of L'Amable, Ont., but "Gloria Tonic" cured it quickly. Even prominent physicians have to admit that "Gloria Tonic" is a positive success, among them Doctor Quintero of the University of Venezuela, to whom it was recommended by the United States Consul. In hundreds of other instances the result has been the same. It cured many cases which defies Hospitals, Drugs and Electricity, among them persons of upwards eighty years of age.

Mr. Smith will send a 50c box FREE also his illustrated book on rheumatism, absolutely free of charge, to any reader of The World for he is anxious that everybody should profit by his good fortune. Simply tear out this advertisement and send it together with your name and address, to

JOHN A. SMITH
1271 Laing Bldg., Windsor, Ont.

## Women and Cars

"Driving an automobile is very easy compared with the many athletic feats now accomplished by women, says William H. Stewart, Jr., vice-president of the Stewart Automobile Academy of New York City. However, a general impression prevails that ladies cannot learn to drive well. The real fact is that women learn more quickly than men. Why this is so has been a question. Perhaps it is because they exercise more nerve.

Men as a rule are over-cautious while learning and consequently slow at learning. While to be cautious is most advisible, nerve is required especially in driving in a large city. During the past year many women have learned the art of driving and also how to repair their own machines, and to my knowledge not one has expressed regret at knowing how to do the right thing at the right time.

Driving one's own machine is exhilarating. It not only affords plenty of fresh air, rosy cheeks and excitement but also good exercise. In fact there is much more exercise in operating an automobile, than there is in driving a horse.

All the muscles of the body are employed in the control of a machine, while only the muscles of the arms are used in driving a horse. Then again it is safer to drive a machine. A good horse is always subject to a scare and a slight misplay on the part of the driver results disastrously.

The automobile is mechanically controlled and subject to the driver. One has only to press both feet forward to bring the car to a stop. In the modern cars the control is very simple and easy, and very little strength is required to operate successfully the most powerful touring car.

It is simply a matter of nerve and good judgment on the part of the driver, and as this can be acquired with very little practice, there is no reason why women cannot drive their own automobiles."

## Another Ford Record

Frank Kulick, driving his little Ford 999 II., traveled over the frozen surface of Lake St. Clair recently at a rate of 109 miles an hour, covering one mile in 33 2-5 seconds. The mark set a new record for a speed contest on ice, the former mark being held by Henry Ford himself, who, nine years ago drove the first "999" a mile in 39 4-5 seconds over practically the same course.

Kulick twice broke the former record. The first time he went over the course he carried his mechanician with him and his time was 34 4-5 seconds. On his second attempt he went the distance alone and succeeded in clipping his first mark by almost two seconds.

**Conditions Not Ideal.**

The conditions for Kulick's try for the record yesterday were not bad but they could have been better. The lake was covered with almost a foot of snow and this had to be scraped off for a distance of almost two miles in order to allow for a flying start and to give room at the finish for stopping. The ice, after being uncovered, was rough and altho the little machine was let out to the limit by Kulick the speed was somewhat retarded by the bumps in the ice.

Kulick was fairly flying when he had his machine opened up at top speed. When the machine passed the spectators it was hardly visible. At times the slightes raise in the ice would send the machine into the air and it sped on with all four wheels in the air.

**Causes a Surprise.**

That Kulick would try for a new record was somewhat of a surprise owing to the announcement last summer that he was thru with the racing game for good, but some of the local Ford people thought that the record made years ago by Henry Ford in the old "999" could be lowered by its successor and persuaded Kulick to get back into the harness for the day. It is probable now that Kulick has the world's record on ice and records in his class on the ice that he will retire for good.

## Dominion Auto Co.

The present automobile show has been marked by the large number of sales made by the different exhibitors. Among the most successful of these has been the Dominion Automobile Co., of this city, who handle the Peerless, Stevens-Duryea, the Hudson, English Napier and the Auto Car.

Mr. A. M. Thompson, manager of this company, in an interview with The World stated he was extremely well pleased wiith the business the firm had done during the exhibiton, especially as far as the selling of commercial vehicles was concerned. The sales in this line have been very large, and there are a number of orders yet to be filled. These are awaiting the decision of the buyers as to the style of body required.

### HOW FRANCE HELPS THE POOR.

The peasants of France are land owners to an extent hardly equaled in any other country. The saving system known as the Credit Foncier, which is sanctioned and directed by the French government, is, to a certain extent, esponsible for the thrifty spirit shown thruout France. The plan provides that a man may borrow on his land very close to the complete value, by arranging in advance the number of years that he will take to pay back the loan. His interest payments are then arranged at so much per year, the amount being greater or less, depending on how soon he intends that these payments should completely pay off the debt. If the payments are to continue for fifty years, the payments are very small. If the whole mortgage is to be paid off in a shorter period, the yearly payments are larger.

### BACHELOR'S PHILOSOPHY.

"When a rich man marries a poor girl, that is romance," says Dell Valentine, who never was married and who never expects to. "When a rich girl marries a poor man, that's fiction; when a rich pair marry each other, that's wastefulness; when two poor folks marry each otehr, that's foolishness."

# GOVERNMENT SPECIFIES Dunlop Traction Treads

¶ No better evidence of the superiority of Dunlop Traction Treads over all other Anti-Skids is wanted than that contained in the letter of H. W. Brown, Director of Contracts, Department of Militia and Defence, Ottawa.

¶ The letter was addressed to the Ford Motor Company of Canada. In ordering twelve cars for the Department Mr. Brown says:

**"These Cars are to be fitted with Dunlop Traction Tread Tires"**

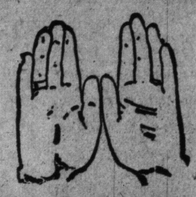

# DUNLOP TRACTION TREAD

No other tire in the world is constructed just like Dunlop Traction Tread. It imitates none; follows no other models; just blazed a trail of its own. It was but fitting that the name Dunlop should be stamped on this tire, which is as far ahead of its competitors as the other basic Dunlop ideas were ahead of the competitors of their time.

**ADVANTAGE NO. 1**

In the first place, Dunlop Traction Tread is moulded in one piece; in other words, the Anti-Skid effect is not stuck on the tire, but built into it. Not only does this mean a tire ensuring maximum safety, but it also means a tire capable of showing maximum resistance to wear and tear.

**ADVANTAGE NO. 2**

In the second place, the Anti-Skid surface of Traction Tread is made twice as deep as the common run of so-called Anti-Skids. When the pavement is greasy or the roads are muddy, the value of this greater depth is readily apparent. The car responds to the most delicate touch of steering gear or brakes. The grip on the road is always secure, always certain.

**ADVANTAGE NO. 3**

In the third place, users of Dunlop Traction Treads never experience the consciousness of tire contact with road as is so common with the so-called Anti-Skids—the tire that is merely decorated with corrugations after the tire proper is built.

**ADVANTAGE NO. 4**

In the fourth place, with Dunlop Traction Tread—as with no other tire in the world—the Anti-Skidding surface is the biggest part of the tire. This means the Anti-Skidding surface will give indefinitely long service. Dunlop Traction Tread simply means more for the money—and the better kind of rubber, too.

**ADVANTAGE NO. 5**

In the fifth place, while we do not ourselves say "throw away your chains," Dunlop Traction Tread goes ahead and says it for us. You see the letters we have reproduced in which motorists claim chains are no longer necessary since the advent of Dunlop Traction Tread. Take the ordinary so-called Anti-Skid, and on rainy days they are either not in service or in chains.

## Dunlop Traction Tread---the Thoroughbred

So reliable, so well known, so well liked, so strong, so sure—no wonder motorists call Dunlop Traction Tread Master of the Road, and are willing to testify as to its exceptional service. The letters reproduced below are three representative communications received from men who know tires and have strong convictions as to what constitutes service. We have received numerous letters of a similar character.

**GEO. S. McCLEARN, President McClearn-Grant Co., Limited, Liverpool, N.S.:**

"Have been using Dunlop Traction Treads since early spring and have found them splendid for dusty roads or wet, muddy roads. Am more than pleased with them."

**W. O. WEBSTER, The Webster-Hanna Co., Limited, Vancouver:**

"I have run my Dunlop Traction Treads over 3,000 miles and am particularly impressed with the traction qualities; also the quality of the rubber, as there is no perceptible sign of wear, although I give my car a rough roading."

**A. W. SNIDER, Wawanesa Flour Mills, Wawanesa, Man.:**

"I must say that in mud or sand Dunlop Traction Treads are away ahead of any tires I ever had before."

## WHAT THE NAME "DUNLOP" STANDS FOR

All the great ideas in tiredom are stamped "Dunlop." That fact has made the name famous and constitutes the "Two Hands" the most widely known trademark in Canada. Here are the Big Four Factors which have spelled progress in the tire industry. They date back to the year 1888:

**Step 1—The Pneumatic Tire—A Dunlop idea.**
**Step 2—The Quick-Detachable Tire—A Dunlop idea.**
**Step 3—The Straight Wall Tire—A Dunlop idea.**
**Step 4—The Science Built Anti-Skid Tire (Traction Tread)—A Dunlop idea.**

## A TIP IN SEASON

You will be fighting doubts all your life unless you ally yourself with the last word in Anti-Skids—Dunlop Traction Tread. Greater mileage, plus greater safety, equals greater satisfaction. Tell your garageman that there is no place on your car for the "Make-Believe Tire." It's Dunlop Traction Tread or none.

## Dunlop Tire & Rubber Goods Co., Limited

**HEAD OFFICE AND FACTORIES—TORONTO**

**BRANCHES:**

**Toronto, Montreal, Winnipeg, Vancouver, St. John, N.B., Calgary, Victoria, London, Ont., Regina, Ottawa, Hamilton, and Nelson.**

**Toronto City Branch and Repair Station---86 Adelaide St. West**

**Phones: Main 5140, 5141**

# THE Stage

## Marguerita Sylva In Gypsy Love

**Musical Sensation of the Year, Written by Franz Lehar, at the Princess.**

Marguerita Sylva in "Gypsy Love," will inaugurate a week's engagement at the Princess Theatre, Monday night. "Gypsy Love" is recognized as the musical sensation of the year. It is the latest composition of Franz Lehar, who wrote "The Merry Widow" and the critics of Chicago, where it has just concluded a twelve weeks engagement pronounced it better than a dozen "Merry Widows." Sylva herself is recognized as one of the foremost of prima donnas. Five years ago at the height of her success as a musical comedy star she went abroad to study for grand opera and after winning many triumphs in European capitals, she was persuaded by Oscar Hammerstein to return to New York and sing at his opera house. The following year she was engaged by the Metropolitan Opera House and for two seasons sang in that exclusive and sacred social shrine. Her greatest success at the Meropolitan was "Carmen," a role essentially suited to her magnificent Spanish beauty. She abandoned grand opera when A. H. Woods offered her the leading role in "Gypsy Love" at a fabulous salary; but it is to be doubted if any salary could have tempted her had she not been already fascinated by the role of Zorika, which she was most anxious to sing.

"Gypsy Love" is in three acts, the first and last showing a castle in Hungary. Marguerita plans to elope, but before doing so drinks the waters of a magic spring, which enables her to see into the future. The second act is a dream; this scene shows a gorgeous restaurant of Budapesth and is a riot of color, life and motion. The last act shows Zorika awakening from her dream and her reconciliation with Fedor.

In the large company supporting Sylva are Arthur Albro, a new tenor, discovered in Europe by Mr. Woods; George Bickel, who plays the role of the restaurant keeper and provides much of the fun; Carl Haydn who appears as Fedor; Frances Demarest, Dorothy Webb, Robert Pitkin and a dozen others. The chorus is large and attractively gowned, while Lehar's beautiful music will be rendered by an enlarged orchestra.

At the Wednesday matinee, Sylva's role of Zorika will be sung by Miss Pyllis Partington, as Sylva's contract calls for only seven performances of the difficult role.

## "Pomander Walk." How It Happened

Louis N. Parker, the English dramatist, who wrote the charming little "comedy of happiness," "Pomander Walk,' which comes on Monday to the Royal Alexandra for a return engagement, tells how the suggestion or the inspiration for the play came to him. "One November afternoon, as is often my custom, I had been wandering in Soho. Soho, you know, is the foreign quarter of London. However, I had got home, rather wet, rather muddy, with my lungs full of London 'peculiar'; and my spirits were down in my boots. As I put my latch-key into the keyhole, suddenly, without any reason or cause, the words 'Pomander Walk' flashed thru my mind."

The dramatist says the words were a meaningless conjunction, "pomander' having nothing to do with "walk," or "walk" with "pomander"; but with the words came a mental picture: Five little houses, five little families—in short, the whole play appeared to him in outline as it has since been played.

"I went straight to my study," the author continued, "and began writing. I had no plan whatever. I just took the houses in their order, started with No. 1, and told myself all about the people who inhabited them. Presently they came out and chatted quite freely about themselves. They took me into their confidence and told me every thing I wanted to know. So I wrote and wrote, and presently found that I had written seventy pages of typewritten scenario."

When the dramatist glanced over the scenario next day and reflected that what he had written was anecdotal and descriptive, but almost plotless, he says he laughed and asked himself what manager would accept it. Not long after George C. Tyler, of The Liebler Company, came to London and dined at Parker's home. Parker at that time was working on a play called "Disraeli," for Mr. Tyler, and after they had discussed some of the points relative to that play, Parker gave him the scenario of "Pomander Walk" to read. Tyler read it at the table, and after he had finished, in his usual decisive manner, said: "I want to tell you, Mr. Parker, I like the 'Pomander Walk' scenario, and I am going to produce it just as soon as you can get it dramatised.'

And this is the story of the inception of one of the prettiest, quaintest little plays that has been seen in many a day.

## This Week at the Theatres

PRINCESS—
"GYPSY LOVE."
ROYAL ALEXANDRA—
"POMANDER WALK."
GRAND—
"ST. ELMO."
SHEA'S—
VAUDEVILLE.
STAR—
THE JARDIN DE PARIS GIRLS.
GAYETY—
SOCIAL MAIDS.
STRAND THEATRE—
PHOTO PLAYS, MUSICAL AND SINGING NOVELTIES.
THE GARDEN THEATRE—
MOTION PICTURES.

## Stage Retrospect With Musical Notes

**The Spring Maid.**

You find yourself at Carlsbad's Spa
(Which is in far Bo-he-mi-ah),
And nowhere else you'd find a better
THING made,
For there you always have the chance
To lead a life of song and dance
With that amazing ladyette—THE SPRING MAID.

So, at least, it seemed to me, for, indeed, the sprightly operetta, adapted from the German "Die Sprudelfee," the music of which is done by one Heinrich Reinhardt, is a short, but crowded, presentment of the main, outstanding incidents in the closely pre-nuptial life of Princess Bozena. This lively little lady comes to think that Prince Aladar believes he has only to "throw the glove" to win her. She resolves to prove to him that the views she supposes him to hold are not well founded, and being fulfilled with a determination nearly equal to her manifest personal charm, she makes her proof, with more than the ordinary woman's success, right up to the moment penultimate to her self-surrender. Then—like most women—she doesn't seem, any longer, to care. Her acting, that is to say the acting of Miss Christie Macdonald, who played the principal soprano part, Princess Bozena, with restraint, artistically not shewn, where restraint was necessary—again with the requisite abandon when that happened to be the necessary note, was, in either shewing, completely satisfying and always charmingly adequate. Tom McNaughton is a comedian who gets his effects because he cannot help it—they just produce themselves out of his puzzling, humorous personality. It seems not to matter much what he says or does—the result is continuously, consistently funny, and that is essentially why a comedian is. One would hesitate to believe that a burlesque of Othello's tragedy could be made sensibly humorous. Tom McNaughton, however, removes the necessity for this hesitation. He contrives to make the travestry very laughable. The stage is crowded with funny people, who are clever, jostling clever people who are funny, and the net result to the audience is complete enjoyment. The Spring Maid is a very bright, very tuneful, very humorous light show, and it was played in admirable shape by the artists who presented it here. It remains necessary to pay the very highest tribute to the first-rate orchestra which attended to the unstrumental department under the efficient direction of Mr. John McGhie.

**The Never-Homes.**

About a production of the class to which "The Never Homes" naturally belongs, little in the way of criticism can—need be—said. It is frankly a burlesque, purporting to have been prompted by the Woman's Suffrage movement, but carried to so ridiculous an excess that it ceases to have any satiric quality. Indeed, the motive is only a string whereon is strung a series of more or less diverting eccentricities, attractive movements and spectacular scenery. Nevertheless it achieves the end which is the sole justification for its existence. It is amusing, and to the fun purveyor in these days much can be forgiven.

The company includes several very clever artists in their own special lines. Jess Dandy has long occupied a place by himself as an impersonator of the stage German. The garment has become now, to him, a second nature, and the humor of it is natural and convincing. Not so much can be said for Mr. Munro's presentation of Patricia Flynn. Men masquerading as women are not, as a rule, quite satisfying, and tho, in his case, he does not attempt verisimilitude, the result is not quite happy. The other leading artists all made hits with a not too exacting audience, which departed evidently sufficiently pleased with the evening's entertainment. That, after all, is enough.

TENTU.

## Bertha Kalich Coming to Shea's

**Will Present One-Act Play by Mrs. Fiske, "The Light of Saint Agnes," This Week.**

Manager Shea has for the headliner this week, Mme. Bertha Kalich in a one-act play by Mrs. Fiske, "The Light of Saint Agnes." Mme. Kalich is no stranger to Toronto. For a few weeks the great Polish player will be seen in the vaudeville houses. The scene of her play is laid in a Louisiana village, and Mme. Kalish as the Creole girl, has one of the most dramatic bits she has ever played. The stage setting is unusual and Mme. Kalich is supported by the Messrs. Booth and Harrington.

The special extra attraction on the bill for the week is Laddie Cliff, the English boy comedian. Laddie Cliff has just closed a long and successful run at the Folies Bergere in New York. His dancing is graceful and he promises an entirely new repertoire of patter songs.

The Angelo Trio makes its first appearance here. This act is a recent importation and is one of the greatest equilibrist acts ever sent to this country. Two men and a woman present the act that has been a sensation the world over.

Harry Linton and Anita Lawrence, in their comedy music and singing act, The Piano Store, are always welcome. Their act is up to date and is full of clever talk and new songs. The three Ernests, the trampolines, are funny. They make a slack wire look like a four-board walk and do many seeming impossible acrobatic stunts.

George Barry and Maud Wolford call their bright sayings Snapshots. Their act is new and better than ever. Fay, Two Coleys & Fay, in Uuncis Tom to Vaudeville, are clever. The Six Victoria Sisters are the European bicycle girls who have a novel offering. Special pictures on the kinetograph will close the bill.

MARGUERITA SYLVA IN "GYPSY LOVE," AT THE PRINCESS THIS WEEK.

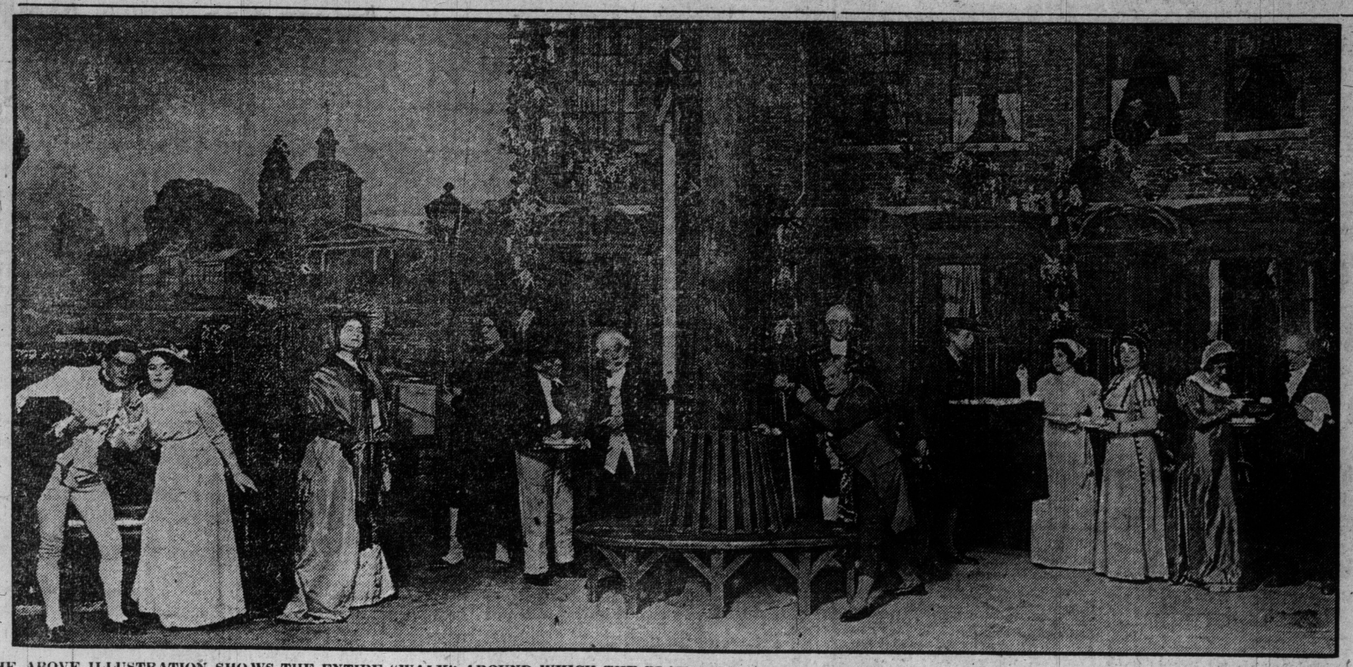

THE ABOVE ILLUSTRATION SHOWS THE ENTIRE "WALK" AROUND WHICH THE PLAY OF "POMANDER WALK" WAS WRITTEN. THIS QUAINT COMEDY WILL BE PRESENTED AT THE ALEXANDRA THIS WEEK.

## Vaughan Glaser's "St. Elmo" at Grand

**Holcomb's Dramatization of Famous Novel the Attraction All This Week.**

The announcement that Vaughan Glaser's production of "St. Elmo," Willard Holcomb's dramatization of Mrs. Augusta Evans Wilson's famous novel of that name, is coming to the Grand, will be welcome to the lovers of that book. And when it is stated that scarcely a man, woman or child who can read the English language, has not read "St. Elmo," it is evident that the lovers of the book must mount up into the millions. Mr. Holcomb dramatized the book with the full permission of the authoress and that permission was exclusive. Therefore, any and all other versions of the story are without authority and spurious. The story of "St. Elmo" is so well known that to go into details would be useless. However, for the benefit of anyone who may not have read the book, we will state that the scenes of the play are laid in the foothills of historical Lookout Mountain, in Tennessee. This statement alone, will but exemplify the possibilities for brilliant scenic display and each and every such opportunity has been taken advantage of and thus "St. Elmo" is claimed to be one of year. It carries every scene, every drapery, every property and every piece of furniture used, so that each scene is clothed in its proper atmosphere.

## Social Maids and George Stone

**Big Two-Act Comedy Entitled "The Boys From Home" at the Gayety This Week.**

Joe Hurtig's big hurrah show, "Social Maids," with George Stone of "Wizard of Oz" fame as the particular star will be the offering of the Gayety theatre this week.

The cast is a well selected one embracing among other well-known merrymakers, Jennie Austin, who has been seen here before with "The Follies," Frank Hayes, Jimmie Conners, Thomas Welch, Max Abbott, Wilbur Dobbs, Anna Suits, Luella Temple, Etta Pillard, the Electric City Four and other well-known favorites, most of whom have won popularity in the extravaganza world.

The offering itself is a two act musical comedy entitled "The Boys from Home." The first act takes place in Venezuela and presents endless opportunities for the introduction of irresistibly funny scenes and musical ensembles, while the locale of the second act carries the merry group of entertainers on board a U. S. battleship. Especially in this act the grotesque humor and the eccentricities of Geo. Stone appear to greatest advantage. Not less fortunate is Miss Austin in the portrayal of the principal feminine role. Indeed, George and Jennie are constantly in evidence. Of course there is no opportunity overlooked to keep the rest of the comedians and comediennes in continuous action. All in all, "Social Maids" is considered to be the most fashionable and perhaps the most prominent of the season's offerings at the Gayety theatre.

"Where is he from?"

"I don't know, but I think he was raised on a desert island."

"What in the world makes you think that?"

"He says no woman ever made a fool of him."—Houston Post.

"How's your boy, Josh doing?"

"Ain't cuttin' much of a figger in his perfession, I'm afraid," replied Farmer Corntossel. "He said he was goin' to be a chuffeur, but I've read the paper every day an' I ain't seen a word 'bout his bein' arrested for speedin'."—Washington Star.

Waiter (to customer who has been waiting for a long time)—"Your fish will be coming in a minute or two now, sir!"

Customer—"Tell me, what bait are you using?"—London Opinion.


GAYETY
DAILY MATS. LADIES-10¢
BURLESQUE & VAUDEVILLE
PRICES: MATINEE—15c, 25c, 35c, 50c, 75c. EVENING—15c, 25c, 35c, 50c, 75c, $1.00
JOE HURTIG'S BIG HURRAH SHOW
SOCIAL MAIDS
THE RECORD BREAKER OF THEM ALL
WITH GEORGE STONE, OF "WIZARD OF OZ" FAME
AND A HALF A HUNDRED MERRYMAKERS
INCLUDING JENNIE AUSTIN OF "THE FOLLIES"
NEXT WEEK---"TAXI GIRLS" WITH FARRELL TAYLOR TRIO HENRY FINK & SISTER—55 OTHERS

STAR
Matinee Daily THE HOME OF REAL BURLESQUE
40
Pretty forty—that's what they all chatter after getting a peek at the Jardin De Paris Girls. Why, they're the real squabs in the Burlesque game. They're there forty ways with the hammerlocks and half Nelsons, and when they tackle a song or dance you can lay down a green that you'll get quite a trot for the coin. This week, they say, they'll make them all back up, fade away and hike to the woods. Pretty saucy gab they toot. THE JARDIN De PARIS GIRLS, with a cluster of really reals, will have you sitting up.
JARDIN DE PARIS GIRLS
Bert Kendrick has a brood of busy broilers, and it's a sure thing that chicken calls will have the call. Cluck, cluck, cluck—they'll eat out of your hands. ABE LEAVITT is the big cackle as a live comedian, and Abe knows his lay, too. MARION CAMPBELL, PEARL REID, ADELAIDE FELL, CARRIE YOUNG are here to scratch ground, and Ray Leavitt, Dixie Emmett, Win Clark, Lew Hilton, Bill Stewart, Bert Lewis and George Marde are all of the prize-winning variety. If it's fun, just get the tin if you miss this show. A line of beauts with rosy cheeks and ruby lips—so smack up.
NEXT WEEK—IMPERIALS.

ROYAL
# ALEXANDRA

SEATS BELL PIANO CO. 146 YONGE ST

THIS WEEK | NIGHTS AND SATURDAY MAT.—50c, 75c, 1.00, 1.50 THURSDAY MATINEE, BEST SEATS, 1.00

**RETURN** OF LOUIS N. PARKER'S COMEDY OF HAPPINESS

WITH THE SAME ALL ENGLISH CAST THAT PRESENTED THIS DELIGHTFUL PLAY HERE LAST OCTOBER

# POMANDER

# WALK

(THE LIEBLER CO., Managers)

**Pomander Perfume Matinee**

AT THE THURSDAY MATINEE EVERY LADY WILL RECEIVE A SOUVENIR OF THE EXQUISITE POMANDER PERFUME

NEXT WEEK **AT LAST** A REAL COMIC OPERA, WITH REAL SINGERS and REAL MUSIC

MESSRS. SHUBERT Offer the New Comic opera, in Three Acts, by REGINALD DE KOVEN

# THE WEDDING TRIP

Book by Fred De Gresac and Harry B. Smith, Staged by W. J. Wilson

WITH THE ORIGINAL CAST

DIRECT FROM THE BROADWAY THEATRE, NEW YORK

BETTER THAN "THE CHOCOLATE SOLDIER"

AUGMENTED ORCHESTRA—SEATS ON SALE WED.


THE WOMAN IN BUSINESS.

The woman set to do a man's business too often views life as made up of business. She throws her whole nature to the task. Her work is her child. She gives it the same exclusive passionate attention. She is as fiercely jealous of interference in it as she would be if it were a child. She resents suggestions and change. It is hers, a personal thing to which she clings as if it were a living being. That attitude is the chief reason why working with women in the development of great undertakings is as difficult as co-operating with them in the rearing of a family. It is also a reason why they rarely rise to the first rank. They cannot get away from their undertakings sufficiently to see the big truth and movements which are always impersonal.


# SHEA'S THEATRE

MATINEES DAILY 25c | WEEK OF MAR. 4. | EVENINGS 25, 50, 75

First Appearance in Vaudeville

**MME. BERTHA KALICH**

The Great Polish Actress in "The Light of St. Agnes."

Harry Anita
LINTON and LAWRENCE
In "The Piano Store."

THREE ERNESTS
Trampoline Comedians.

Geo. W. Maud
BARRY and WOLFORD
In Their "Snap Shots."

**THE ANGELO TRIO**
Marvellous European Equilibrists.

FAY, 2 COLEYS AND FAY
From Uncle Tom to Vaudeville.

THE KINETOGRAPH
All New Pictures.

Special Extra Attraction

**LADDIN CLIFF**
England's Famous Boy Comedian.


## Miner's Merry Minstrel Maids

**One of the Largest Extravaganza Productions at the Star This Week.**

Miner's "Jardin de Paris Girls," with everything new but the name, will open a week's engagement at the Star this week. The show this season is conceded to be one of the largest and best extravaganza productions on the road. It was built for laughter, and there is not a dull moment during the entire performance. It is a two-act musical satire called "A Day and a Night," which is lively and tuneful, heavily mounted and staged and abounds in enough humorous situations to provide two solid hours of real fun, and of the kind that may be enjoyed by all classes of show-goers. The cast is undoubtedly the best ever selected for a musical extravaganza, and the costumes and gowns worn by the bevy of really handsome and shapely girls in the chorus are beautiful models of the dressmaker's art. It was staged under the personal direction of Mr. Tom Miner, which is a guarantee.

The olio is composed of real strong and interesting vaudeville acts, presented by capable performers, among them them being Carr, Young, singing comedienne, Pearl Reed, Ray Leavitt and Wm. Clark, in a refined singing and talking act; Hilton and Lewis, comedians; Abe Leavitt and Company, assisted by Marian Campbell and a company of ten people in an original playlet by Abe Leavitt, entitled "The Great White Way," being a portrayal of life upon the Great White Way, Miner's Merry Minstrel Maids, who scored such a success last season, and as a special feature The Great Rago, in his wonderful mystifying feats, and as an extra attraction the management has secured May Kelly, champion female wrestler of the world, who will meet all comers at every performance.

## Kitty Gordon To the Princess

**Most Beautiful Woman of the Stage Will Be Seen in Toronto Week of March 11.**

Beautiful Kitty Gordon will come to the Princess Theatre for the week of March 11, in Victor Herbert's newest comic opera, "The Enchantress," which has just completed a highly prosperous run at the New York Theatre. Upon its opening early last fall, many of the critics said that Mr. Herbert had never done anything better, and recalled that he had written such delightful successes as "The Serenade," "Mlle. Modiste" and "Babes in Toyland." Certainly more melodious songs and lilting dance music has never rippled from his pen.

Miss Gordon is also fortunate in having a highly romantic book by Mme. Fred de Gresac, the eminent French novelist, and H. B. Smith. The plot is woven about a genuine love story of the Crown Prince of a mythical Graustark-like kingdom, and the fascinating opera singer Vivien, whose sirenic charms are first used by the Regent in his efforts to dethrone the heir. Miss Gordon has never appeared to such a pleasant advantage, for the piece was literally built about incidents in her own life. At a symstage.

Joseph M. Gaites, the producer, has given "The Enchantress" one of the most lavish stage settings that has been seen in this country for many seasons. Rarely has a more exquisite scene been set than that in the palace of the crown prince, which looks out over the Blue Danube and the Balkan mountains, towering under the starlit sky.

The piece brims with humor and breezy buoyant dances. Nellie McKay in this piece after two years' absence, in this piece after two years absence, and never has she danced with quite so fascinating abandon. Two new eccentric dancers, Ralph Riggs and Katherine Witchie, from Australia, came into sudden prominence thru their sensational work in this piece. Arthur Forrest, the distinguished romantic actor, makes his first appearance in musical comedy with Miss Gordon.

SCENE FROM "ST. ELMO," AT THE GRAND OPERA HOUSE THIS WEEK.

ABE LEAVITT, WITH THE JARDIN DE PARIS GIRLS, AT THE STAR THIS WEEK.

## The Wedding Trip At the Royal

**De Koven's Latest Success Coming to Toronto Next Week.**

For the past three years Reginald De Koven has been at work on the score of a new opera. The result of his labors will be seen—or rather heard—when "The Wedding Trip" is sung at the Royal Alexandra Theatre, week of March 11th, with the same company which has been appearing in New York. It is significant that the company selected to interpret "The Wedding Trip" has become a permanent one, and if Mr. De Koven, who has selected every member himself, has his way, it will in time bear a name, Mr. De Koven, who is perhaps less visionary than the average musician, plans things in the concrete, and it is his idea to keep intact this organization. He also hopes to see erected in New York a theatre which will be given over to the producing of lighter operetta works of the character of his latest composition, and "Rob Roy," and "Robin Hood," and others. Following the fashion set in both "The Merry Widow" and "The Chocolate Soldier," and other recent German works of the type which now seem in the ascendency, Mr. De Koven has made the music of his "Wedding Trip" largely concerted. Technically it is classed as opera bouffe because all of the music is made to illustrate both character, situation and incident as well as to continue and develop the story. Realizing the importance of, or the necessity for that matter, of engaging singers and not people with names, Mr. De Koven first secured permission from the producers, the Messrs. Shubert, to organize a band of singers which in every particular would compare with the "Bostonians" during their palmiest days. The time expended will warrant the result, so Mr. De Koven believes. He acted on the principal that the public is no longer interested in names, but must have voices and young faces, and the company which has been interpreting "The Wedding Trip" is an example of this policy.

AT THE GAYETY THIS WEEK.


# PRINCESS ALL THE WEEK

BEGINNING MONDAY EVENING

**The Musical Sensation of the Year**

A. H. WOODS WILL OFFER

THE BEAUTIFUL AND FASCINATING DIVA

(Formerly Prima Donna, Covent Garden, London, and Metropolitan Opera House, New York.)

**MARGUERITA**

# SYLVA

IN LEHAR'S NEW OPERA

**"GYPSY LOVE"**

**Better Than a Dozen 'Merry Widows'**

Prices: Evenings and Saturday Matinee 50c to $2. Wednesday Matinee, 25c to $1.50.

NOTE—MADAME SYLVA POSITIVELY AT ALL PERFORMANCES, EXCEPT WEDNESDAY MATINEE, WHEN MISS PHYLLIS PARTINGTON WILL SING HER ROLE.

WEEK OF MARCH 11 JOS. M. GAITES PRESENTS

His Spectacular Musical Success!

THE FAMOUS ENGLISH PRIMA DONNA

# KITTY GORDON

"MOST BEAUTIFUL WOMAN ON THE STAGE"—Sculptor Rodin.

IN THE # ENCHANTRESS

"VICTOR HERBERT'S BEST SPERETTA"—New York World.

with same Brilliant All-Star Cast, including

NELLIE McCOY
ARTHUR FORREST
HAROLD FORDE
GEORGE RIDGWELL
HARRISON BROCKBANK
RALPH RIGGS
VENITA FITZHUGH
LOUISE BLISS
HATTIE ARNOLD
and Company of 100

direct from Sensational run at The New York Theatre.

# STRAND

YONGE ST. THEATRE NORTH OF KING

MON., TUES., WED., WEEK OF MAR. 4

## THE LOVE OF JOHN RUSKIN

Strange historic incident in the life of John Ruskin, the famous author. He surrenders his wife to another, acts as best man at the wedding and remains their friend.

THE SUNBEAM, the happiness brought to a crabbed old bachelor and lonely old maid by a motherless tot.

Strand weekly of current events the world over.

MARRIAGE OR DEATH, a story of the early Mormon days in Utah.

1000 MILES THROUGH THE ROCKIES, a remarkable scenic picture, showing the unspeakable grandeur of the mountains.

MR. JAMES McMAHON
Basso Cantante, English Grand Opera Co.

MISS DORA KUMMERFELDT
Soloist, Cleveland Symphony Orchestra.

MATINEE 5c.—10c. BOXES 25c. | EVENING 5c.—10c.—20c. Reserved Seats & Boxes 35c

Continuous Performance 12 m.—10.45 p.m.

# THE WEEK IN SOCIETY

"IT DOESN'T" leave your dealer a big profit. . . .
But it does leave a lasting favorable impression upon the palates of all giving it a trial.

"SALADA"

CEYLON TEA

SEALED LEAD PACKETS ONLY. NEVER SOLD IN BULK

### ENGAGEMENTS ANNOUNCED

Mrs. M. A. Passmore, Charles-street, announces the engagement of her daughter, Ethel, to Mr. R. H. Peer, Guelph. The wedding will take place quietly the end of March.

* * *

The engagement is announced of Mr. W. Watkin Boultbee, Winnipeg, to Miss Mabel Springer, Vancouver. The marriage will take place in the spring.

* * *

Mr. and Mrs. A. Hendrie, Cowan-avenue, announce the engagement of their eldest daughter, Margaret, to Mr. Rickson A. Outhet, Montreal. The marriage will take place in March.

* * *

Mr. and Mrs. John Murray announce the engagement of their only daughter, Aileen Muriel, to Mr. W. E. Coriett. The marriage will take place in March.

* * *

LONDON, Feb. 24.—The engagement is announced of Lord Victor William Paget, brother and heir presumptive to the Marquess of Anglesea, to Miss Olive May, a popular Gaiety girl. He is 33 years old, and his home is at Beaudesert Park, Rugby. Olive May is a daughter of Gordon A. May, who served in the federal army in the civil war, becoming a lieutenant-colonel. She was born in Chicago.

* * *

Mr. and Mrs. George Whyte, Inwood, Ont., announce the engagement of their youngest daughter, Helen Holmes, to Mr. J. Ferguson Black, of the Northern Crown Bank, Kingston, Ont., and only son of Mr. and Mrs. James Black, of Napanee, Ont.

* * *

**Queen Mary's Indian Purchases.**

It is said that the purchases Queen Mary made in India weighed something over a ton. Her Majesty seemed to regard it as a duty to patronise every national industry. Many of these purchases will be presented to her friends. They comprise quantities of exquisite embroideries, shawls, china and brass, and have cost an immense sum. At the first court of the season Her Majesty will wear a gown composed of Indian materials, the train of which is a mass of Oriental jewelled embroidery which was made to the special order of Her Majesty in a school for native women at Calcutta. Her Majesty herself supplied the design. Queen Mary, who is the least superstitious of the Royal Family, will not, however, allow a peacock or its feathers to be worked into anything she wears.

### SPEAKER'S DINNER.

The following gentlemen were invited to dine with the Honorable Speaker of the Ontario Legislature on Wednesday evening: Mr. Justice Maclaren, Mr. Justice Magee, Mr. Justice Clute, Mr. Justice Riddell, Mr. Justice Latchford, Judge Morgan, Rt. Rev. W. D. Reeve, Rev. Chancellor Burwash, Ven. Archdeacon Cody, Dr. Bruce Macdonald, Col. G. S. Ryerson, Mr. J. V. Englehart, Mr. John C. Eaton, Mr. J. W. Flavelle, Mr. W. R. Brock, Dr. Angus A. Campbell, Hon. Adam Beck, Col. Hon. J. S. Hendrie, Hon. I. B. Lucas, Mr. J. C. Elliott, Mr. Allan Studholme, Mr. T. R. Mayberry, Mr. D. Racine, Mr. R. R. Gamey, Dr. E. Jessop, Mr. A. H. Musgrove, Mr. J. A. Ellis, Mr. N. Champagne, Mr. E. F. Fraser, Dr. A. W. Nixon, Mr. J. Torrance, Mr. J. R. Dargavel, Mr. A. C. Pratt, Mr. A. E. Donovan, Mr. W. D. McPherson, Mr. W. S. Brewster, Mr. A. McCowan, Mr. S. Charters, Mr. G. W. Sulman, Mr. T. R. Whitesides, Mr. G. H. Ferguson, Mr. F. G. Macdiarmid, Mr. H. Elliber, Dr. Lackner, Dr. Forbes Godfrey, Mr. J. Galna, Mr. S. G. M. Nesbitt, Mr. E. W. J. Owens, Mr. A. E. Peck, Mr. G. Pattinson, Mr. R. A. Norman, Mr. J. Thompson, Mr. A. Grigg, Mr. J. J. Preston, Mr. C. A. Brower, Mr. R. M. Mason, Mr. R. T. Shillington, Mr. H. Morel, Mr. R. Sutherland, Mr. C. Kohler and Mr. Glackmeyer, the sergeant-at-arms.

### CANADIANS IN LONDON.

With a stormy and lengthy session of parliament, London hostesses are not making any elaborate preparations for political entertaining. Indeed it is practically useless to do so for with the program of legislation which the government is determined to pass late sittings will be frequent at Westminster, and practically only Friday and Saturday nights will be available for social duties. There is promise, however, that some entertaining will be done by the wives of the Canadian members and after her return from Canada and the States it is expected that Lady Parker will not allow the session to pass without giving a reception in her fine residence in Carlton Terrace to the Unionist circle among which her husband, Sir Gilbert Parker, is rapidly coming to have much influence. Lady Parker is by the way an American—she was Miss Amy Van Tine of New York—but she is keenly interested in Canada. Mr. and Mrs. Donald MacMaster have taken a house in town for the session which they will occupy for the winter season. They have also a charming country residence in Woking. Just now Mrs. MacMaster with her two daughters is in Paris for a prolonged stay. They are visiting Mr. MacMaster, Jr., who is studying in France. Then Lady Aitken, wife of Sir W. Max Aitken possibly will give an entertainment either at their town house, or as is now fashionable a week-end house party at their handsome country place. Plans for other political functions among Canadian hostesses cannot be learned but it is certain that entertainments will not be lacking. In one of the magazines this week a writer terms Mr. Hamar Greenwood the most striking member of the house of commons from overseas on the government side. In his political career Mr. Greenwood is greatly aided by his wife. She enters most keenly into his work and is almost as ardent in politics as her husband. Of course she belongs to an old English family which has many political affiliations. Undoubtedly she is one of our rising political hostesses. At present she is holidaying in Monte Carlo. Few politicians' wives have so completely identified themselves with their husband's work as Mrs. L. S. Amery who was Miss Greenwood of Toronto. When she made her dubut in English society and was presented at Court by Lady Crewe she was welcomed instantly as a charming and accomplished addition to Anglo-Canadian circles. Her marriage to Mr. L. S. Amery, the journalist and politician shortly afterwards was one of the political weddings of the year. In the last election Mrs. Amery was very energetic and frequently made speeches in her husband's behalf.

THE COUNTESS OF ABERDEEN.

DUBLIN, March 2.—At last Dublin is to have a real live hostess. Under the rule of the Earl and Countess of Aberdeen the Irish capital has been very dull socially, but the Hon. Lady Lyttelton, wife of Sir Nevill Lyttelton, the commander-in-chief of the forces in Ireland, will entertain on a large scale during the coming season.

THE DUCHESS OF SUTHERLAND.

Mr. and Mrs. Orr Lewis of Montreal and Whitewebbs Park, Enfield, sailed by the Olympic for New York. They were accompanied by the Misses Orr Lewis and will spend some time at their home in Montreal. Mr. F. W. Heubach of Winnipeg left on the same boat. After the Earl Grey function Sir Hugh and Lady Graham of Montreal left London and are at present in Paris where they are staying at the Hotel de l'Athenee.

### WEDDING NOTICES.

**Ryan—Cope**

On Tuesday, at Oaklands, California, the marriage took place of Mr. Bernard Ryan, son of Mr. and Mrs. Peter Ryan, to Miss Georgina Cope. The marriage took place at the residence of the bride's parents, when the house was exquisitely decorated with orange blossoms and magnolia from their own orange groves. The bride wore white Duchess satin and point lace, with a wreath of orange blossoms, arranged with her mother's wedding veil. Her sister, Miss Vera Cope, was bridesmaid, and her brother was Mr. Ryan's best man. After the reception, Mr. and Mrs. Bernard Ryan left for a trip to San Francisco and Los Angeles, and are expected in Toronto in a fortnight.

### SCOTT— DUNBAR.

BARRIE, Ont., Feb. 28.—The marriage was solemnized this afternoon of Isabel E., daughter of Mr. and Mrs. J. G. Scott, to Mr. Rudolph Dunbar, Toronto (formerly of Barrie). The ceremony was performed by the Rev. Dr. McLeod, pastor of St. Andrew's Presbyterian Church. The bride was given away by her father, and Miss Mabel Tate was bridesmaid. Mr. George Brown supporting the bridegroom. Mr. and Mrs. Dunbar left by the 5.15 train for a short honeymoon, and on their return to Toronto in a fortnight will reside at the Waldorf Apartments.

**Ball at Albert Hall.**

Great headway is being made in the preparations for the "One Hundred Years Ago" ball that is to be held under royal patronage at the Albert Hall, London, Eng., on Thursday, June 6, and various people in the social world have already begun to arrange quadrilles. In addition to the various naval and military sets, Lady Paget will arrange a quadrille of generals of the period, that is, 1812. Lady Northcliffe will be responsible for the literature quadrille, Lady Cowdray will arrange a sports quadrille, in which costumes worn by golfers, cricketers, jockeys, Corinthians, huntsmen, anglers and footballers of the period will be reproduced. Lady Markham, wife of Admiral Sir Albert Markham, has promised to organize a naval quadrille. Lady Beerbohm Tree has undertaken the drama quadrille.

Piles, Fissures, etc., successfully treated without an operation. Write for free booklet and references, Dr. Hawke, 21 Wellesley-st., Toronto. 7

**A Toronto Girl's Success.**

Mrs. R. S. Smellie has returned from New York, where she has been visiting her daughter, Miss Brenda Smellie, who for platform purposes has dropped her surname and will be known in future as Miss Brenda Macrae. Miss Macrae, who has been studying with Mrs. Clapper Morris for the past two years, is making marvellous progress, and is developing a magnificent mezzo contralto of extraordinary range. She has been appointed soloist at the Ethical Culture Auditorium, and last week sang at the Waldorf Astoria for the New England Women's Club. She also sang recently with Madame Betty Brooke and Audrae Sarto at the great Thackeray Centenary which was one of New York's greatest social functions.

MRS. WILLIAM HAMILTON GUNN (MISS PHYLLIS MOFFATT), WHOSE MARRIAGE TOOK PLACE YESTERDAY.

CHRISTINE NEILSON, WITH REGINALD DE KOVIN'S LATEST SUCCESS, "THE WEDDING RING," AT THE ALEXANDRA WEEK OF MARCH 11.

## Louis N. Parker's Best Creation

**A Story of People Who Lived in "Secluded" London 100 Years Ago, at the Royal.**

Imagine an arched row of five little attached brick houses at right of the stage, a river at left, half-hidden, hedge-surrounded nook for lovers, and a tree with seats around it in the centre of the stage, and you have the setting for the entire three acts of Louis N. Parker's "Pomander Walk," which will begin its second Toronto engagement of one week at the Royal Alexandra Theatre on Monday evening. In the play is worked out four love stories, and with such faithfulness to the atmosphere of the England of 1805, when the names of Sheridan, Fox and Napoleon were on the lips of all, that the recital of the lives of a score of people in this secluded section of London is like the opening of an old chest in which lingers the perfume of the roses of long ago.

There is the retired admiral, Sir Peter Antrobus, who presides in a rough but gallant way over the destinies of the Walk, and who is not nearly so graceful when he lifts his mug of ale in a toast to the King, as is his neighbor, the retired butler, masquerading under the imposing name of Jerome Brook-Hoskyns, Esq.—there is the French lady, Mme. Lucie Lachesnais, as handsome as she is mysterious, and whose pretty daughter, Marjolaine, is the heroine of this ethereal but entertaining comedy; there is Lord Otford, who once loved Mme. Lachesnais, and who comes by happy chance to consult with his old friend the admiral, and be reconciled with her; and there is his son Jack, of course, for all the old English heroes are Jacks, who rows down from Richmond and discovers the captivating Marjolaine. There are others, too, including the Eyesore, a wonderful sort of trespasser, who spends his time fishing from the embankment, and who rejoices immensely at the end when at last he lands a flounder.

The author's daughter, Miss Dorothy Parker, plays the principal female role, and most successfully, too, altho this is her second season upon the stage.

## Bunty Pulls The Strings

The Royal Alexandra Theatre will have soon as an attraction the dramatic sensation of two continents in the Highland comedy "Bunty Pulls the Strings." The play is by Graham Moffatt, a Scotch writer and actor, and has been on view in London, England, New York, and Chicago for some time. Messrs. Shubert and William A. Brady are the producers. The title arises from the fact that Bunty solves all domestic entanglements that arise during the course of the comedy. In other words, she "Pulls the Strings." Bunty is the daughter of a Scotch village grocer, and the scenes are laid in a Scotch village in about 1850. Bunty's father, Tammas Biggar, is being induced to marry one, Susie Simpson, who, years before gave old man Biggar some money to invest for her, but he used it to pay some of his son's debts instead. At the same time there appears Eelen Dunlop, to whom Tammas was engaged to be married. Bunty, who has a love affair of her own, now steps in and straightens out the complications. The entire action takes place in two days, one of which is a doleful Scotch Sabbath. Miss Dawsey McNaughten will play the part of Bunty, and Miss Jean Burnett will play the vinegar-faced old spinster, Susie Simpson, and Hcman A. Blume, Ethelburt Hales, William Lennox, Mabel Stanton, Francis Agnew, R. G. Thomas, Clara Coleman, Seth Smith, will be in the support cast. It will be a comfort to theatre-goers to know that the Scotch dialect has been launcered out, and that English has been substituted.

**Col. Merritt's Dinner.**

Lieut.-Col. and Mrs. W. Hamilton Merritt gave a dinner on Saturday last in the banquet hall of the King Edward, when places were set for thirty-eight at an oval table. Enchantress carnations and mignonette were arranged as a central stand, with a gold basket at either end, smilax connecting the baskets and centre, with wreath of asparagus fern, surrounding the table, the wreath and smilax dotted with electric lights. The orchestra played in the musicians gallery during dinner and afterwards in the drawing-rooms of the royal suite, the Hambourg Trio played for the guests. Col. Merritt spent a few days in Ottawa early in the week, and yesterday, accompanied by Mrs. Merritt, left for Washington, D.C.

MASSAGE

Massage, electricity, Swedish movements and facial massage. Patients treated at their residence if desired. Miss Howells, 482 Jarvis-street. Telephone North 3745 7tf

### LITTLE LAUGHS IN EVERY LINE.

"Did I ever tell you about that swell-looking girl that was dead stuck on me before I married you?"

"John, you've been drinking again."—Boston Record.

"How's your Japanese cook, Tommy?"

"Aw, he's a false alarm. He can't do nothing but cook. C'n't juggle or walk a slack wire."—Louisville Courier-Journal.

Pat—"McGuire is dead."

Jim—"Dead?" Was he insured?"

Pat—"No, he's a total loss."—Life.

Mrs. Gotham—"Your cousin's legal practice, I suppose, doesn't amount to much yet?"

Mrs. Lakeside—"No, I'm sorry to say. We relatives do all we can, but, of course, we can't be getting divorced all the time."—Boston Transcript.

OSTRICH PLUMES
AND OSTRICH FEATHER NOVELTIES

It is Time to think of Your Spring Millinery

Every fashion hint from Paris says ostrich feathers for fashionable millinery. We display scores of new Ostrich Feather Novelties, largest assortment ever shown in Canada of fine hand-made willow plumes, French plumes, ostrich mounts, ostrich novelties, aigrette, and paradise.

Prices range from $1 up to $50

Inspection is invited whether a purchase is intended or not.

LONDON FEATHER CO. Limited
144 YONGE STREET, TORONTO.
LONDON, ENG., PARIS, NEW YORK, MONTREAL, TORONTO.

## Why Handsome Women Prefer Homely Men

Kitty Gordon, the English prima donna, in "The Enchantress," is pretty generally acknowledged to be one of the most beautiful women on the stage, or off it. So the announcement of her engagement to marry Count Maurice Fries has created somewhat of a sensation, and her friends wondered what sort of a man he might be. Oddly, the answer came back from Austria, where he holds a responsible office in the department of foreign affairs, that he was far from beautiful. And when Miss Gordon was asked whether he was handsome, a whimsical little smile played about her lips, and she asked, "Why should he be?"

"In fact, I'm very glad that he is not. I doubt whether I would have loved him if he had been.

"Attractiveness is what a women always seeks in a man, not beauty. I presume it is human nature to undervalue what we ourselves possess. I have never known a beautiful woman who really cared much about her beauty. Living with it as a daily companion she comes to slight it and underestimate it. She knows that it is her friend. She knows, too, that it will help her to get on. But her usual thought about it is not a flattering one, and when she observes it in a man she is not particularly interested. She merely demands that a man have distinct charm.

"Women admire ugly men because they represent distinct forces in the world. The men who have done the marvelous things are never 'pretty' men. Ugly men or at least men who are not handsome are more likely to get on in this world. The very intensity of their efforts sharpens their features, hardens their faces and renders them brusque.

"Another reason why a beautiful woman marries an ugly man is that even tho she have not even a thimble-full of brains herself, she admires them in the man. And I have never yet known a man who had beauty who had also sense. A woman is quickly bored by the society of a man who has perfect features, an Adonis form, yet an empty head. And very clever men are usually homely. Gambetta of Italy; Frederick the Great; and even Abraham Lincoln were all really homely, yet each was accounted the most fascinating man of his time and country, to women. Why? Because they were men of the world—conquering forces.

"Women like that they lack. Women know that the handsome man is a fly-about. He is not domestic, and they know that as a guarantee of their happiness, they had better choose a plain man who will be content to sit comfortably at his own fireside, instead of going abroad to be admired.

"A beautiful woman is, so to speak, a man's crown of success. He has struggled with the world and has won his fight. What is his reward? A beautiful companion in his home. She is the outward symbol of the world's prowess. He wears her proudly as he would wear a gardenia in his button-hole. What matters if the face above it be rugged and scarred with battle? To the gardenia it is beautiful because it is strong."

## Gowns in Gypsy Love

Some of the gowns shown in "Gypsy Love" are remarkable creations which excite and interest the feminine patrons. Mme. Sylva, herself, wears one of the most unusual of these costumes in the second act, when she appears in the restaurant scene attired as a gypsy girl. Indirectly the costume suggests a Turkish cozy corner, but upon examining it carefully thru opera glasses one may discover that it is made of layers of chiffon. At the bottom, edges of the dress have been slashed off in uneven lengths by an unsteady hand, and there are glimpses of dull green and yellow chiffon underskirts, over which fall in silken folds the layers of red chiffon. Over the right shoulder Mme. Sylva wears a piece of yellow silk, which looks suspiciously like a bandanna handkerchief. While wearing this unusual costume it is well to mention that Mme. Sylva appears in her bare feet.

Miss Frances Demarest, who plays Ilma, the fascinating young widow in "Gypsy Love," wears a gown that is a masterpiece, and as Miss Demarest dances over the stage she seems more of an alluring mermaid that a woman. With this costume she wears a close-fitting cap of silver, with a cluster of peacock aigrettes at the front.

The costumes worn by the chorus in the second act of "Gypsy Love" are truly beautiful. Any woman could get valuable ideas for her evening gowns from them. The smaller girls wear straight little dresses of light blue satin, finished with fringe of the same color at the hem, with tunic of palest violet. Completing these outfits are charming little close hats of violet, beaded with pearls and trimmed with feathers of a darker violet tint.

The hats worn in this act are equally as fascinating as the gowns. They go to both extremes; some extremely large and some the smallest we have yet had.

Mme. Sylva's wedding gown worn in the last act is a beautiful creation of white satin, clouded with layers of the sheerest tulle, and encrusted with quarts of crystals.

Passerby (to the stout party who has fallen)—"Too bad, sir! Was it a piece of ice you slipped on?"

Stout party—"No, you fool! It was a sheet of sandpaper."—Boston Transcript.

Patience—"Is Peggy working for Goldrocks, the broker, any more?"

Patrice—"No; he's working for her now. They're married, you know!"—Yonkers Statesman.

Mother—"If you're very good, Edith, I'll take you to the circus."

Little Girl—"Do you really mean it, mother, or is it just a promise?"—Life.

"I call 'em the cutlery family."

"Why so?"

"Well, the daughter spoons, the father forks out the money, and the mother knifes the other guests."—Louisville Courier-Journal.

When You Send Flowers
You Are Certain of Perfect Satisfaction if You Place Your Order With

Dunlop's

69 Yonge St., Toronto.

Orders are delivered anywhere in or out of Toronto and safe arrival guaranteed.

In Telephoning, Call Main 4755.

MUSIC TAUGHT FREE
Home Instruction
Special Offers to Readers of The World.

In order to advertise and introduce their home study music lessons in every locality the International Institute of Music of New York will give free to our readers a complete course of instruction for either Piano, Organ, Violin, Mandolin, Guitar, Cornet, Banjo, 'Cello or Sight Singing. In return they simply ask that you recommend their Institute to your friends after you learn to play.

You may not know one note from another; yet, by their wonderfully simple and thorough method, you can soon learn to play. If you are an advanced player you will receive special instruction.

The lessons are sent weekly. They are so simple and easy that they are recommended to any person or little child who can read English. Photographs and drawings make everything plain. Under the Institute's free tuition offer you will be asked to pay only a very small amount (averaging 14 cents a week) to cover postage and the necessary sheet music.

No one should overlook this wonderful offer. Tell your friends about it—show this article to them.

The International Institute has successfully taught others and can successfully teach you, even if you know absolutely nothing whatever about music. The lessons make everything clear.

Write to-day for the Free booklet, which explains everything. It will convince you and cost you nothing. Address your letter or postal card to International Institute of Music, 98 Fifth Ave., Dept. 270 M, New York, N.Y.

LION BRAND MAPLE BUTTER
SOLD BY ALL GROCERS 7-tf

MISS STERNBERG
DANCING, PHYSICAL CULTURE, FENCING.
Simpson Hall, 734 Yonge-street.
Society Dancing — Tuesdays, 4.30-6, and 8-10 p.m.
Ladies—Fridays, 2.30 o'clock.

MISS H. MEREDITH-SMITH
VIOLINIST
Medalist Royal Academy of Music, London, England. Pupil of Emile Sauret. Violin, Cello, Singing lessons given
Address, 808 Bathurst St., or Toronto College of Music.

# Spring Novelties in Fashions

## The New "Jersey" Dress, an Afternoon Gown and a Charming "Poke" Hat.

LADY DUFF-GORDON, the famous "Lucile" of London, and foremost creator of fashions in the world, writes each week the fashion article for this newspaper, presenting all that is newest and best in styles for well-dressed women.

Lady Duff-Gordon's new Paris establishment bring her into close touch with that centre of fashion.

*By Lady Duff-Gordon ("Lucile")*

IT is my agreeable task to show you here, in sketches and brief descriptions, some of the charming novelties designed for the Spring season now nearly upon us. Of the three novel Spring gowns reproduced here in sketches, the one which I have labelled the "Jersey" appeals especially to my present Spring mood.

The "Jersey" gown is carried out altogether in black and white. The gown itself is of white charmeuse or crepe, full decollete, perfectly revealing the lines of the figure. Over the otherwise bare right shoulder and bust, clasped on the arm, falls drapery of net sewn with black sequins. This drapery meets the scheme of black embroidered net which closely drapes the figure from the top of the corsage midway to the knees, where it is continued in bands falling from each side and meeting a loop at the right side of the gown at bottom.

Another beautiful new model shown here is of white charmeuse and silver. A broad band of black falls from the right hip diagonally across back and front of the gown, meeting in a heavily embroidered point low on the left side. Over this is a tunic of silver chiffon heavily embroidered with silver. A narrow band of scarlet is coralessly tied about the high waist.

With this gown is shown the new Spring muff of chiffon and silver tissue. From the centre of the coiffure rises a silver aspray aspay.

The third of the new Spring gowns sketched here is a little girl's debutante dress of white charmeuse, and over it a white tunic edged with silver. Black chiffon is draped over the left shoulder and falls to the bottom, caught at the waist and by a black ribbon bow at the edge of the tunic.

The photograph shows a very graceful afternoon gown of ivory crepe meteor with long full sleeves and a deep slash in front. It is made with long lines from the high waist line to the hem, and only slightly gathered over the hips. The bodice is a loose cuirasse its broad folds meeting low on the bust and the fullness gathered into a crushed velvet girdle fastened by a large diamond buckle placed diagonally at the waist.

The chief is trimmed with a broad band of coarse white Irish lace beginning at the right of the opening and extending half way around to the point of the train.

The new Spring hat pictured here is a return to the quaint poke bonnet which gives to the face a demure expression and permits the hair to show. It is of coarse meshed white straw faced with pale cherry silk gathered softly at the edge and heavily trimmed in front with clusters of cherries and plums in natural colors with a background of green leaves. A softly draped veil of cherry-colored chiffon is brought over the crown and brim of the hat and beneath the wearer's chin.

And I am also most tenderly glad to be able to tell you that the kimono and corsage is destined to remain in favor in my opinion for still another season at any rate; for this again means special comfort and consequent charm. My own real affection for the seamless sloping shoulder line is already too well known to all those who read my articles. There are gowns to make necessary any further assurance as far as my own Spring models are concerned, there will be no question of any changes in this respect.

New fabrics for these Spring tailor modes include a whimsical quilting of distinctly smart effect which promises well too in the way of wear; a still more obviously novel material being a "sponge cloth" which in texture and softness resembles nothing quite so much as one of the whitewashing gloves which are sold at sixpence a pair! A pregois similarity, it sounds, I admit; but in reality and in its many different and delicate colorings the sponge cloth is distinctly pretty. One old favorite, "crepe colleppe," is also to make a further bid for popularity in a new and improved texture, and whereas quite exquisite colorings, including those Beau Vais bleu, fraise fance and peau de gant shades, which are already named as probable winners in the great race for fashion's favor, though white, black and gray will run them close, I am thinking.

Bordered materials are also going to be much used but there also will be all-over printed designs, especially on chiffon grounds, and if you make a list now of the following fabrics, you will later find that celebrities of the Spring and Summer seasons. For then a specially and beautifully soft quality of taffetas, in plain, spot and bordered varieties; next printed "radiums" and China and Japanese silks; soft failles; woollens in stripes and borders; a reproduction in cotton and light woollen goods of the heavier and wintry nature (named "tissu serviette eponge"); and finally cotton piques, and printed cottons in quite delightful old tapestry effects.

Lace is going to be made use of to an enormous extent, and particularly the lighter market, while embroideries will be almost universal, though as a contrast, I suppose, to last season's orgy of colors, there will probably be a predominance of all-white designs.

And then, once again, there is destined to be a veritable rage for ribbon trimmings. I have never seen such lovely things as those which are already prepared—though not as yet publicly shown or sold, and so I want you to hear the very first news of the novelties in order that you may be ready to make your purchases at the first possible moment, and extensive purchases they should be, too, for there are a hundred and one different and decorative purposes to which ribbons can be put, in addition to the primary one of planning the shaped crowns on some of the new toques.

An edging of narrow silken fringe is the very latest finish for wide silken ribbons, and though in the ordinary way I have little liking for fringe, I must admit its attractions in this particular connection. Imagine, for instance, a pure white silken ribbon finished off on either side with a blue bordering of an inch wide fringe of old gold, or again a black taffeta ribbon, to which is added a wider fringe in white, its soft strands being at first trebly knotted in an openwork design. And then admit with me that the innovation is not only justified, but welcome.

There is distinct charm, too, in a rose hued ribbon edged with a shimmering white fringe, while of rather more elaborate design is a Chinese blue ribbon with borderings first of gray and blue and black stripes, and then a fanciful fringe of the beautiful blue coloring. These also looking particularly well as carried out in shades of purple, with again the contrast of gray and black. But prettiest of all, perhaps, is a soft satin ribbon of Saxe blue coloring which only at one side is bordered with a brocaded and lace-like design in white and blue with a narrow silken fringe, also of silvery white.

Next I would like to introduce to you a shot taffeta ribbon which, starting from a narrow edging of black, shades from bronze and serge to woven white and reed to a shade moire, whose water lace weaves show under blue, then green, while on either side it is edged with narrow stripes of white and black satin, and then with a rather broader banding of vivid blue.

A Charming New Afternoon Gown for Spring, with Long, Full Sleeves and a Deep Slash in Front.

The Spring "Poke" Hat, Which Shows the Hair and Gives the Wearer a Demure Expression.



Three New Spring Gowns, All in Black and White and Silver—in the Centre the "Jersey" Novelty. All "Lucile" Models.

# Try These Recipes

## No. 23—"The Fine Art of French Cooking"—By A. ESCOFFIER

### PICKLED TUNNY FISH OR "THON MARINE."

PICKLED tunny fish, or "thon marine," is a very appetizing dish not sufficiently familiar to American families. It may be used instead of sardines as a preliminary to lunch, as the principal dish of a meal, as part of a salad, and in various other ways.

The following is one of the best ways of preparing tunny: Take one box of pickled tunny about a pound in weight; seven or eight medium sized tomatoes and an onion chopped up, four tablespoonfuls of olive oil, a little chopped parsley, a mite of garlic, if you like it; salt and pepper.

Remove the tunny from the box, scrape it carefully. Place the onion and olive oil in a saucepan and keep it on a medium fire until the onion has taken a good light brown color. Add the seven or eight tomatoes, skinned, seeded and chopped up, and the salt and pepper. Then add the chopped parsley and the garlic, and let this mixture cook between fifteen and twenty minutes. After that add the tunny, and a few minutes' gentle cooking will be sufficient. Serve with a dish of potatoes baked in the oven or simply boiled.

### ARTICHOKE DUKE

TAKE a dozen French artichokes of medium size, and clean them with care. Put them to cook in water thoroughly salted with a good drop of lemon juice in it. Add to the water a piece of butter. When the artichokes are done to a turn, drain them and arrange them side by side on a gratin dish. Cover them completely with a Bechamel sauce a la creme, a common white sauce, the preparation of which has been described in No. 16 of these articles. Then cover them with a thin layer of grated Parmesan cheese and sprinkle the surface with melted butter.

Put the dish in a hot oven and let it stay there until the cheese takes a fine brown color or until the "gratin" forms, as we say. When the cooking is complete, garnish the centre of the dish with very green asparagus tips, and on each artichoke place a nice slice of truffle, which you have previously seasoned with salt and pepper and then heated in butter with a little meat gravy.

### HEARTS IN GRAND STYLE.

### DAUBE A LA PROVENCALE.

THIS is one of the most satisfactory and economical of French family dishes. Cut in large squares a piece of lean beef weighing about two pounds. Stick into the pieces large pencil shaped pieces of larding bacon which have previously been rolled in chopped parsley and spices. Put all the pieces in a saucepan (or a terrine, an earthenware saucepan), season with salt and pepper and sprinkle with olive oil, a few tablespoonfuls of wine vinegar, two small glasses of brandy and a bottle of red or white wine.

Add a bouquet composed of several sprigs of parsley, two bay leaves, two or three cloves of garlic (if you like it), a little thyme and small piece of dried orange peel. Let it all pickle several hours.

You should then have ready a "daubiere," which is a kind of earthenware saucepan used for this dish. A metal one, however, will serve, and any one with a knowledge of cooking will understand the kind of utensil that can be adapted to this purpose. Place the beef in the saucepan with some bacon or some pork cracklings which you have cut in squares and boiled a few minutes in order to remove some of the salt. Add two carrots, sliced up; two chopped onions, five or six tomatoes, skinned and seeded and divided in quarters.

Place the bouquet of herbs in the centre, add the pickling mixture as described, and close the "daubiere" or whatever saucepan you are using completely. Let the mixture cook at a gentle fire for five to six hours. At the moment of serving remove the bouquet, skim the grease off the cooking liquid and serve just as it is.

In Southern France the "daube" is also served accompanied with a dish of macaroni or ravioli. You may also serve the daube accompanied with potatoes cooked in the oven or in their jackets.

You can prepare mutton equally as well in a daube, but in that case it is best to serve with it a good dish of thoroughly cooked white beans.

### PATE OF COMBOURG.

THIS is a favorite dish in Brittany. For any one who wishes to try one of our characteristic country dishes, this is a very attractive recipe, but I must warn my readers that it offers considerable difficulty. The following are the quantities of materials required in a pate of about two pounds: Two pounds of slices of pork, four ounces of chopped up heart and liver of pork, one glass of good brandy, several shallots, a little parsley, thyme, chervil, some salt and a pinch of pepper.

Bone the pork carefully, and also the cracklings. Take the mixture of heart, liver, etc., chop it fine as possible, skin the shallots, chop them up fine, and add several sprigs of parsley chervil, and mix the whole with the meat, season with salt and pepper and a little pinch of clove powder. Add several leaves of thyme, and mix the whole again. To test the taste of the pate you take a piece the size of a walnut which you put in the oven. To this add salt and pepper at will. Garnish the interior of an earthenware dish with the pork cracklings, arrange the meat in this dish, and then cover it with flat pork sausages. Make a good-sized hole in the middle of the pate, put into it a piece of rolled cardboard to form a chimney, and pour into this a glass of brandy. Set the pate to cook in an oven, which you must keep at an even, moderate heat.

You may vary this recipe according to taste by using white onions instead of shallots, chervil instead of parsley, or you may omit these things altogether. The pate may be served hot or cold.

# How a Real Arsene Lupin Fooled the Greatest French Detective

"The same moment he whirled me around."

Paris, Feb. 25.

THAT "Arsene Lupin," sublimated thief-hero of recent exciting fiction, may be a character drawn from real life, only slightly exaggerated, is indicated in a confession just made by M. Hamard, late chief of the Paris Detective Corps, and now at the head of all French detectives outside of Paris.

BY M. HAMARD,

Late Chief of the Paris Detective Corps.

EVERY policeman has been mistaken more than once, and a policeman's mistakes are his best teachers. Therefore I feel very grateful, rather than otherwise, to the mistake I made in a little tete-a-tete with Arsene Dubois.

I had received information that Arsene Dubois was the real ringleader in the burglaries of the Rue du Bac; that he was probably one of the Rue Ordener highwaymen, and that he was a notorious coiner. It appeared to me that a few moments' conversation with Monsieur Dubois might be useful.

Arsene Dubois, after some hesitation, accepted my invitation to a quiet chat. He did not let me do all the talking, though, by any means. I never had to do with such an angry man. I like that, you know. When a man is really angry he lets things slip out which are extremely useful to us.

"Now," I said, going straight to the root of the matter at once, "just tell me where you were when the bank messenger was attacked in the Rue Ordeuer."

I expected denial or protest. But Dubois surprised me.

"I was in bed," he said.

"But," I asked, "you know all the details of the Rue Ordener outrage, and you have probably your own theory."

"Like everybody else," admitted the man.

"Well, then, suppose you tell me how it happened, according to the theory you have formed."

Dubois shrugged his shoulders. "I have lost my day's work, anyhow," he said, "I may as well amuse you for half an hour more."

I placed a chair in the middle of the room. "There," I said. "That is the motor car and my table is the row of shops. I am the bank messenger."

Dubois sat on the chair, jumped from it, pretended to fire at me, and at the same moment whirled me round so that I very nearly fell in all reality.

"That is how it was done, I should think," he said.

"You must have been there whatever your concierge may say," I thundered at him. He looked straight back into my eyes and laughed. "No, no, Monsieur Hamard," he answered, "your terrible glance is historic. It may frighten confession out of a guilty man, perhaps out of an innocent coward. But I am not guilty, and I am not afraid. I have only committed one robbery with violence in my life, and I am not in the least ashamed of that."

All the time, till it became most irritating, he rang in the refrain about the robbery with violence he had committed a short time ago, which the police had not discovered, and of which he was not ashamed. At last I pretended to grow very angry with him.

"Look here, Dubois," I said, "you know my position and your own. I allow you a certain amount of freedom here, where we two are alone, because I have my reasons. But you are talking to a magistrate, and by your own confession you are a criminal."

"Yes; but prove it," said Dubois quietly.

"Your own confession is sufficient proof," I said, "for me to send you to prison."

"You will not do that," answered Dubois. "I give you my word of honor that I had nothing to do with the Rue Ordener crime. I know nothing of the Rue du Bac burglaries. I am not a coiner. I have lived an honest life except on one occasion."

"When was that?" I shouted. I really was losing my temper.

"Ten minutes ago," answered Dubois, "when we were play-acting, I picked your pocket of your watch and chain. Here they are. Will you send me to prison for robbery with violence, M. Hamard? You can prove it now."

Dubois scored, did he not? But we are watching him still. He is so very clever.

LION BRAND MAPLE BUTTER
BY ALL GROCERS
7-tf

STERNBERG
PHYSICAL CULTURE, FENCING.
Hall, 734 Yonge-street.
ncing — Tuesdays, 4.30-6, n.
idays, 2.30 o'clock.

MEREDITH-SMITH
VIOLINIST
al Academy of Music, London. Pupil of Emile Sauret
lo, Singing lessons given
Bathurst St., or Toronto College of Music.

FADED AND BROKEN TYPE THROUGHOUT

# IF I ONLY HAD A BEAU.

Moderato.

H. W. WILLETT.

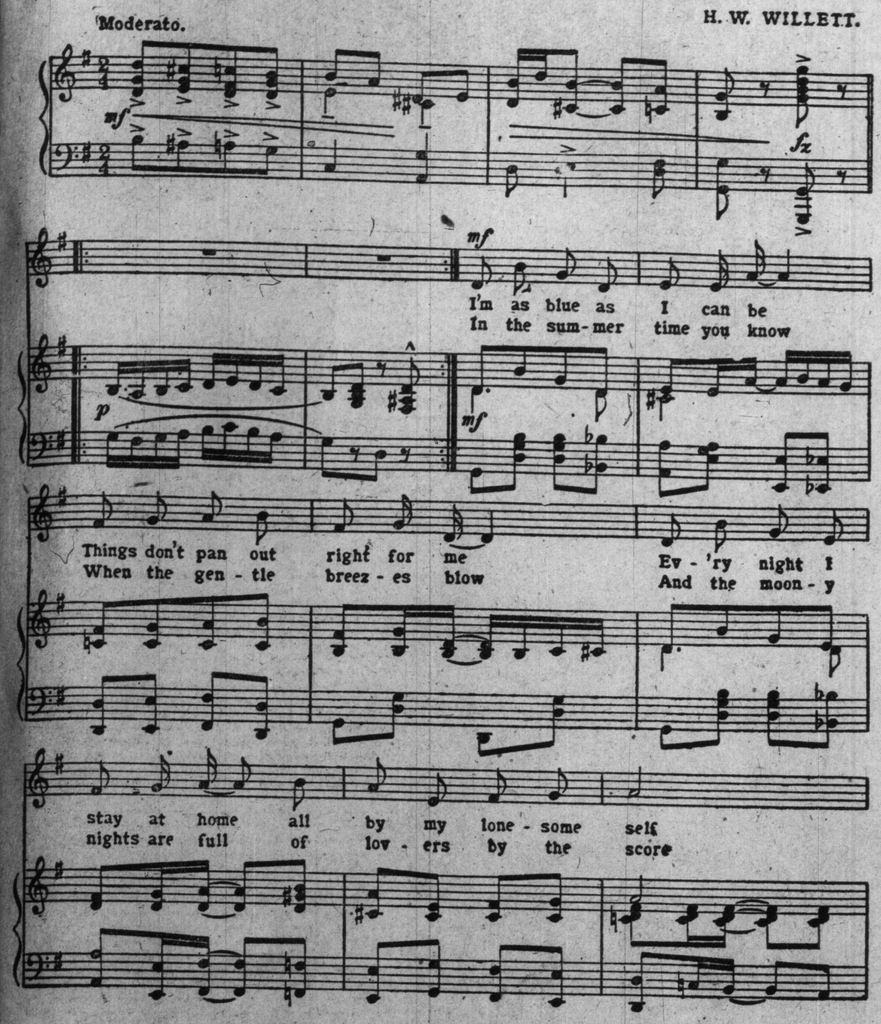


Copyright MCMIX— by JEROME H. REMICK & Co.
Proprietors of
Detroit — The Whitney Warner Pub. Co.— New York.
Copyright Canada, MCMIX— by Jerome H. Remick & Co.
Propiedad para la Republica Mexicana de Jerome H. Remick & Co., Detroit y New Yo Depositada conforme a la ley.

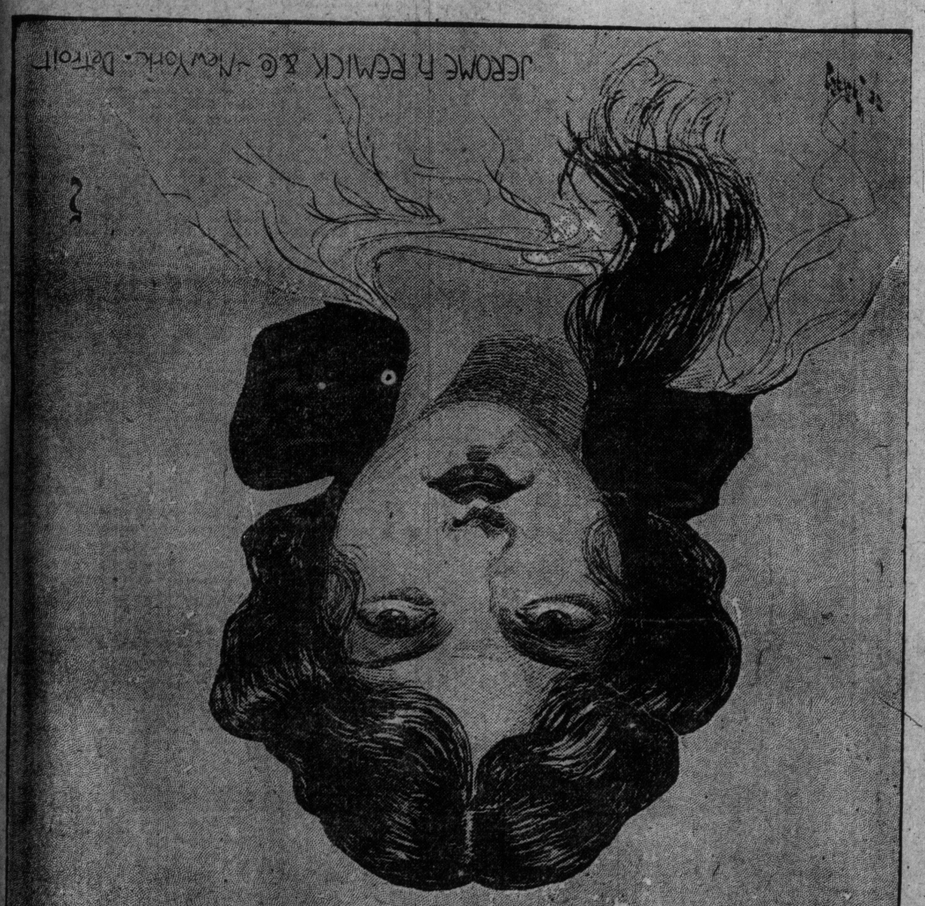


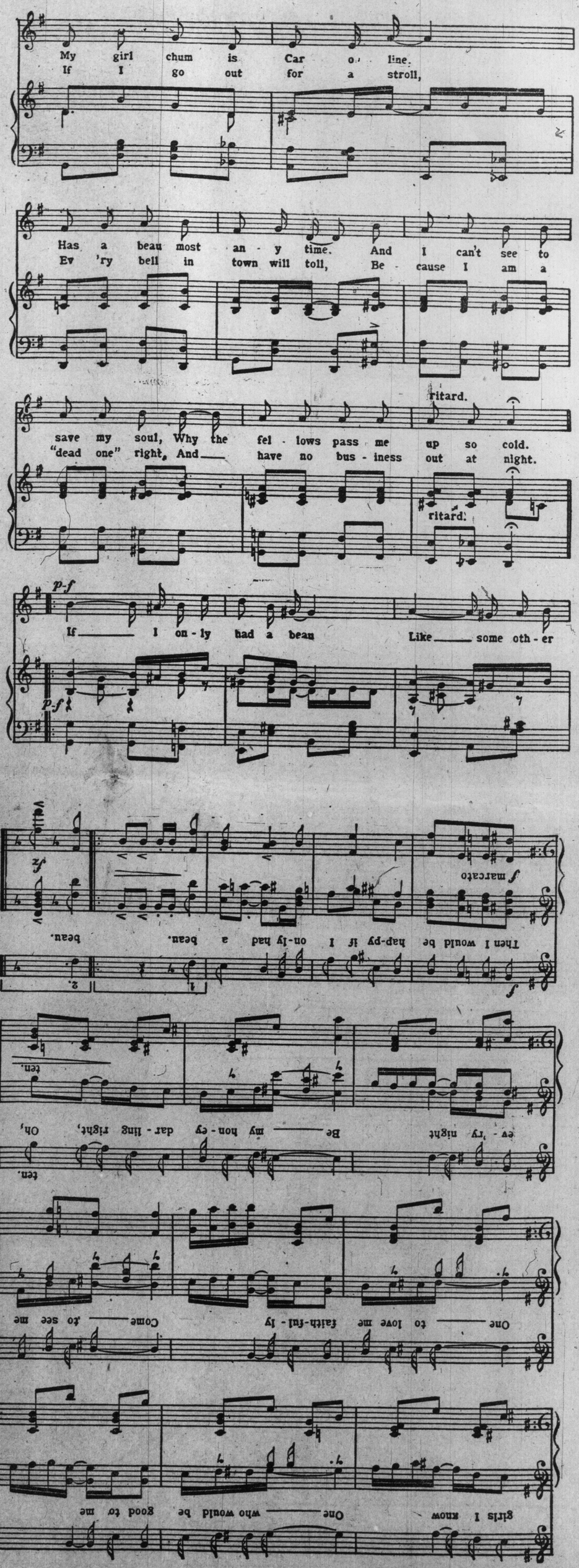

Magazine Section of The Toronto Sunday World

# The New Crazy Portrait Figurines

## Society's Beauties Now Modelled in the Likeness of their Pets — Dogs, Cats, Even Mice and Elephants.

THE DARING FIGURINE "THE ROSE," FOR WHICH THE ENGLISH SOCIETY BEAUTY MARJORIE MANNERS POSED.

CUNNING AS A MOUSE"—ANDREOTTI'S ODD STATUETTE SAID TO HAVE BEEN MODELLED AS A PORTRAIT OF MRS LAURENCE GILLESPIE, WHO WAS ONE OF THE IMMENSELY RICH SHERMAN GIRLS.

IN Paris, centre of the art world, headquarters of fashion and strange spiritual cults, women of the international smart set and of celebrity on the stage have originated the most extraordinary of all of fashion's fads. They are having themselves reproduced in statuettes in which the sculptor combines with their own physical characteristics a startling suggestion of their favorite pet animals.

It was the inspiration of the sculptor Andreotti to execute his conception that women, even in their outward being, partake of the attributes of their best loved animal companions; that such women are actually dog-like, cat-like, parrot-like, horse-like, mouse-like, even elephant-like—according to their animal preferences.

Even in the last-named case Andreotti was equal to the emergency. In an exquisite figurine he placed the elephant-loving lady, scantily clad, in graceful posture on the beast's head.

The Russian wolfhound pets of the Countess Cassini are famous. Although the Countess is a very beautiful woman, the sculptor has succeeded in modeling herself plus a striking wolfhound suggestion, though the method is most subtle and discreet.

In the case of Miss Marjorie Manners, probably the most beautiful girl in English smart society, not a pet animal, but her favorite flower—the rose—is embodied in the figurine. A woman, however beautiful, can hardly resemble a rose; but the sculptor solved his problem with charming effect by showing the lovely face and form emerging from among the petals of that flower.

The sombre trend of the genius of the great Italian actress, Eleanora Duse, together with the fact of her fondness for that darkly mysterious bird, the raven, enabled Andreotti to produce a wonderful likeness; that is, wonderfully ravenesque.

This young sculptor, who is tall, dark, handsome, and immaculate as to dress and manners, has become so much the vogue in Paris international society that hardly any woman with a social position to maintain can afford to hold herself aloof from the fad of which he is the apostle. When Anna Gould—Princess de Sagan—submits herself for his plastic ministrations, Paris anticipates that the result will show more than a suggestion of that industrious fowl, the hen. Considering how diligently Anna Gould has "scratched" for both Boni de Castellane and Prince de Sagan, this inference can hardly be set aside.

Equally appropriate in the case of Mrs. Spender Clay — who was Miss Pauline Astor—would be an artistic application of the beaver, that fur-bearing animal being the accepted symbol of the Astor family's rise from obscurity to celebrated multi-millionairedom.



As a matter of fact, this pliable Florentine, Libero Andreotti, is a godsend to the women of smart Paris society. Always eager to see themselves interpreted by great masters of portraiture, certain of them, obsessed by the decadent spirit, have become insatiable in their thirst for artistic sensations. These women have allowed themselves to be distorted by Boldini and presented in the mystically obscure manner of Rosa de Bonanzska. Just when these meaningless variations on the legitimate had palled on them, came Andreotti with his woman-animal-flower conception. Eureka! Andreotti leaped into fame.

This extraordinary fad is likely to be longlived, for Andreotti's solid genius is admitted—the salons have placed upon his more serious works the stamp of their high approval.

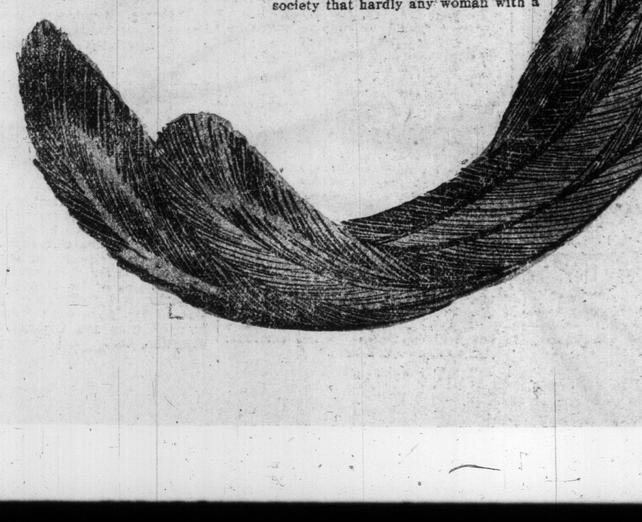

"THE RUSSIAN WOLF-HOUND"—AN ANIMAL PORTRAIT OF THE COUNTESS CASSINI, MRS. NICHOLAS LONGWORTH'S OLD FRIEND.

# GEORGE ADE'S NEW FABLES IN SLANG---1912 MODELS

## THE NEW FABLE OF THE OLD-FASHIONED PROSECUTOR AND THE POPULAR IDOLS

PICTURES BY ALBERT LEVERING

ONE morning a great Judge, who had been promoted to the Bench because he could not connect as a Lawyer, climbed up on his Perch and directed the Lord High Sheriff to feed him a few Defendants.

"We have rounded up a tough bunch of Ginks," said the Attorney for the Commonwealth. "I shall ask your Honor to Soak them good and proper."

The first to be led in was a grinning Imp with a wide Mouth, large Freckles and flapping Ears.

It was proven that he stuck Pins into his Grandmother and blew up Elderly Gentlemen with Cannon Crackers and set fire to Houses and was a hard Nut in general. The Prosecutor suggested a Dungeon with Bread and Water.

Up spoke the Prisoner as follows: "I defy you to lay a hand on me. I am the Stand-By of the Comic Artist and the Star Attraction of the Colored Supplement. When I pull the Step-Ladder from under some Honest Workingman, causing him to break his Leg, or hit a Stout Lady in the Eye with a Brick, please remember that I am bringing Sunshine into thousands of Homes. As I go on my way, committing Arson, Mayhem and Assault with Intent to Kill, I am greeted by Peals of Childish Laughter. When you put me out of Business, you will be handing the Circulation an awful Wallop. I am not a Criminal; I am an Institution."

"I remember you very well," said the Judge. "You are my Excuse for buying the Paper. While the Kids are busy with you I look up Packey McFarland and One-Round Hogan."

Just as the Celebrated Juvenile hit the Fresh Air the second Defendant came into the Dock, taking long sneaky Strides and undulating like a Roller Coaster. She was a tall Gal and very Pale, with Belladonna Optics and her Hair shook out and a fine rhythmical Bellows Movement above the Belt Line.

"She is a raving Beetle," explained the Prosecutor. "She wants to go out doors every Night and court the Moon and pull some of that shine Magazine Poetry. Everytime she sees anybody named Eric or Geoffrey she does a Swoon, accompanied by the customary Low Cry, and later on, in her own Boudoir, which is Richly Furnished, she bursts into a Torrent of Weeping. If you start her on a Conversation about Griddle Cakes she will wind up by giving a Diagnosis of Soul-Hunger. She is a Candidate for Padded Cell No. 1 in the big Foolish House. If she continues at Large she may accidentally marry some poor misguided Clarence and then, if there are any Children, the Neighbors will have to take care of them."

"Do you not recognize me?" asked the Prisoner in low musical Tones, fixing a passionate Gaze on the Court. "I am the Heroine of a Best Seller. If I did not have these large Porcelain Orbs and the Bosom heaving in Rag Time and the Hair swirling in Glorious Profusion, do you suppose that a Member of the Upsilon Pajama Sorority would sit up until 1 A. M. with Me and a Bottle of Queen Olives and a Box of Chocs? If I made up like an ordinary Sadie and talked Straight Stuff, do you think I could last thru Ten Editions? I may not be Human, but I can raise the Temperature of every Flathead from Bangor to San Antone."

"She was a tall Gal and very pale, with Belladonna Optics."

You are dead right," said the Court. "We couldn't keep house without you."

So she proceeded to Exit, sneeringly, her Garments rustling and a faint Aroma of Violets lingering in her Wake, just as it does in the Red Book that sells for $1.50.

The next Prisoner was a big handsome Buck with his Clothes recently pressed and many Gloves.

"I want a Life Sentence for this Guy," said the learned Prosecutor. "He is so crooked that a Straight Edge would cut him in a thousand places. He would bite an Ear-Ring off of a Debutante or blow open a Family Vault to unscrew the Handles from the Casket containing Father. He promotes

"The Prosecutor suggested a Dungeon with Bread and Water."

phoney Corporations and sells Florida Orange Groves that have Crocodiles swimming around on top of them. He is a prize Bunk, a two-handed Grafter, a Short-Change Artist and a Broadway Wolf. Slip him the Limit."

"You've got me wrong, Steve," said the Prisoner, softly. "I used to be a Depraved Character, but now I am the Big Hero. Under the revised Code of Morals a Handy Boy who goes out and trims a Boob for everything in his Kick becomes recognized as a Comedy Hit and every Seat on the Lower Floor goes for two Bones. Instead of doing a Lock-Step to and from the Broom Factory I work up to a Dress Suit Finish and marry the Swell Dame. And the Mob is with me. If it came to a Straw Vote between me and Lyman Abbott I would win by a City Block."

"The Gentleman speaks the Truth," said the Court. "In this Fair Land we forgive a Man anything if his Work is Classy. Instead of committing you to the Pen I shall arrange to spend the Evening with you."

The next was a tall snaky Female with black Beads all over her Person and she was smoking a Cigaret, half closing her Eyes as she blew Rings toward the Ceiling.

"Judge, she is some Brazen Hussy, believe me," said the Prosecutor. "After turning Flip-Flops around the Ten Commandments for fifteen years she married a Good Man and put him on the Fritz. Her regular Job is to loll on a Divan and turn the Coaxing Eye on some poor Geezer who is wandering from Drawing Room to Drawing Room, trying to have his Life wrecked. Please send her up. She is a Menace to Respectable Society."

The Prisoner looked at him in haughty Disdain.

"I am not a Low Woman," she said, proudly. "I am a Matinee Favorite. The Best People in our City hang their Chins over the Seats in front and cry softly whenever I get into Trouble. Don't lock me up or they will be lonesome."

"Go, woman, and keep on Sinning," said the Court, in a kind Voice.

Then, turning to the Defender of the General Good, he said: "You are two years behind the Procession. Hereafter arrest only Business Men who have been Successful."

MORAL—Criminality is merely a Side-Issue.

(Copyrighted, 1912, by George Ade.)


## Canadian School of Dramatic Art

Under the direction of **Miss Bernice Parker—Miss Edythe Parker.** Studios 572 Jarvis Street and Royal Alexandra Theatre. Phone North 3628 for appointments. 7

SANTAL-MIDY
Standard remedy for Gleet, Gonorrhœa and Runnings IN 48 HOURS. Cures Kidney and Bladder Troubles. MIDY


### STANDING ROOM ONLY.

An ominous cracking, a general flight of the skaters, and where a moment before had been ice now appeared a large pool, in the centre of which were a man's head and shoulders.

A park keeper was soon on the spot, and crawling cautiously along a ladder, he reached the edge of the ice.

"Come in closer," he shouted, "and I'll help you out."

"Not much," replied the victim. "I can't swim."

"Can't swim?" roared the rescuer. "Why, it's only up to your arm-pits!"

"Nonsense!" came the retort. "It's about seven feet out here. I'm standing on the fat old man who broke the ice!"

* * *

Rev. R. J. Campbell, pastor of the City Temple, London, Eng., has just reached England after a tour of United States and Canada.

On the homeward voyage he was asked to conduct a service, to which he readily consented; but in the middle of his sermon an immense wave struck the ship.

"I suppose," said one of the congregation, "that was the rockiest pulpit you were ever in?"

"I don't know," replied Mr. Campbell, "but I certainly have never seen a congregation so quickly moved."

—Tit-Bits.


## HEADACHES OVER THE EYES MEAN FRONTAL CATARRH

### Apt To Get Into Ears, Causing Deafness, or To Reach the Lungs and End In Consumption.

**You Can Cure Catarrh in Any Stage by Breathing the Healing Balsamic Fumes of Catarrhozone, and Here Is Proof.**

Mr. Uno Berault, a young gentleman who has lived for years in Sweetsburg, Que., inherited catarrh from his mother. The disease spread through his system till he was a physical wreck.

"As a child," said Mr. Berault, "I was prone to an ulceration of the mucous lining of the throat and nasal passages.

"I grew pale and emaciated, lost all desire for food, and got into such a dreadful condition that my friends said that Catarrh was fairly eating me up.

"Every organ of my body seemed affected, and the doctor said it was the first stage of consumption. He advised Catarrhozone and I inhaled it ten minutes at a time every few hours, and was rewarded in a few days by a wonderful improvement.

"Catarrhozone pleased me and the doctor so well that I used it continually, and took Ferrozone Tablets after each meal, to build up my strength. In about three weeks I was quite recovered, and the doctor says no remedy but Catarrhozone could work such a miracle.

"Everyone in town knows I was just about dead with catarrh, and my cure is an evidence of what Catarrhozone can do. It is a pleasure to recommend Catarrhozone."

Two months' treatment, large size, price $1, and guaranteed. Small size, 50c., all reliable dealers, or the Catarrhozone Co., Buffalo, N. Y., and Kingston, Ont. Beware of dangerous substitutes and imitations for "Catarrhozone."


# CASUAL COMMENT

There are probably quite a large number of people in Canada who would be more completely satisfied if the Hebert marriage case could be nicely rounded off—if some one—any hefty man would suit—would seek out the cur Hebert and kick him very hard and very often. A blackguard who seeks thru "religion"—what mockery it is to pretend that religion has any kin to such a mean, cowardly, utterly rotten little trick—to evade his responsibilities to a woman who has given her life into his keeping—to make her a social by-word—a cur who seeks to brand his own child with the shame of illegitimacy, is not fit to be struck by a clean man's hand, indeed, after kicking him, one would feel disposed to burn the boots that had touched his contemptible carcase.

* * *

It is good to read Mr. Justice Charbonneau's decision. Whether it is sound law or not, naturally, I do not know, but it is distinctly sound common sense and it is sound equity. The sooner it is made clear that any ecclesiastical tinkering with such a vital bond as is the marriage contract will not, in any degree, be suffered, the better it will be for everyone.

* * *

A contemporary had, last week, a notice of a new book, published in England, entitled "Kisses And Other Nonsense," and published some amusing excerpts. One definition is "A kiss is a course of procedure cunningly devised for the mutual stoppage of speech at a moment when words are superfluous." Kipling has a little verse among his "Maxims of Hafiz," which, I seem to remember run something like

* * *

"My son, if the maiden deny thee
And scufflingly bid thee 'give o'er'
Yet lip meets to lip at the lastward
Get out!—She has been there before
They are pecked on the nose and the ear,
And the chin, who are lacking in lore.

* * *

Even the Broncho farmer can occasionally get off something that is informed with a degree of wit—as for instance he who, after pointing out to a visiting friend, a big field containing a number of cows, and a few bills, turned to the next enclosure, and drawing his attention to a larger herd of young bullocks, remarked, pensively, "Hinc illae lachrymae." As his friend did not catch the meaning of this he was compelled to translate it "Hence these 'steers.'" Get it?

* * *

Two Ashville men kept 20 hens, but did not collect many eggs. They found that the hen-fruit was being stolen by tramps, so they got a big bull-dog and put him and his kennel in the chicken yard. The dog began to take an interest in the hen business and after a time he made a point of chasing the hens one after another into his kennel and waited outside, at the entrance, until the egg was deposited. This he did with each of them, until every day, the men found their 20 eggs in the kennel. Now that things are going smoothly and regularly, it would, perhaps, bring the scheme to absolute perfection if the dog were given a small wooden rack, and an Indian rubber date stamp (with ink-pad) so that before putting it into its allotted hiatus, he might stamp upon it unassailable evidence of the day of its birth.

* * *

"La Vigie" a weekly French-Canadian newspaper, prints, under the heading "Temperance et Prohibition," this, "Les temperants ont ete longtemps traites de moutons, mais ils ont, actuellements, l'air de mouton enrages." The being freely translated, means that "the temperance people (extremists) have been, for quite a long time, treated as sheep, but they have now, actually, the appearance (it may, rather, be taken as meaning they have the irresponsibility) "of sheep enraged." This is terrible talk—for, mark ye! when a sheep becomes really enraged, trouble is surely toward.

* * *

### ENGAGED MUTTON'S.

I knew a Shepherd—Strephon was his name,
Who shepherded as nice a flock o' sheep
As you would wish to gaze on, and his fame
Spread round the district, but, unlike Bo-Peep,
He never lost potential mutton, nor
Did he talk much—his the quiescent jaw.

At ordinary times his sheep imbibed
The water from th' adjacent village pond—
Occasionally, then outsiders ibed,
They took a drop o' gin—they're rather fond
Of juniper—don't drink it as a glutton—
Still, they opine, it DOES improve their mutton.

That is where men and lambs, in these drear days,
Are different—their destinies run apart,
Humans and food-beasts go their separate ways,
To different endings—and to a different mart;
Man MAY get drunk, e'en tho' he be a Vicar—
You'll seldom see a sheep the worse for liquor.

It would be impolitic to risk spoiling the following little criticism by translating it. It is taken from "La Patrie"—"LU DANS UN JOURNAL dont tous les redacteurs ecrivent bien:—'En attendant, la semaine prochaine on aura occasion de revoir sa troupe dans un autre drame des mieux charpentes et des plus interressants. "Le doigt de Dieu." Cette piece a un attrait dramatique tout particulier et les scenes comiques y sont semees a profusion; en un mots c'est du commencement a la fin des larmes et du rire—du rire et des larmes, l'intrigue est bien conduite et le devonement (sic!) amene d'une facon tres heureuse." ! ! !

An advertisement in The North Brant Star-Transcript shows clearly that things in the retail trade are "going some" there. The advt reads, "Several articles have been sold from our list, but we have added, this week, a stove and an organ."

A store that's like a treasure trove.
Even for Pierpoint Morgan,—
Imagine, item, ONE NEW STOVE
And, item, ONE NEW ORGAN.

Canada is importing potatoes, eggs, and a few other little things which she can quite easily produce for herself. It is thought, however, that it will not be necessary for her to go outside her own boundaries to obtain wheat and maple sugar for some years.

### MARKET PRICES.

The market prices of practically everything, particularly foodstuffs, in Canada, have risen, during the last ten years at least 50 per cent.

This is the thing which you'll have to take note of—
Have to provide for ere long.
How you're to cut from your cloth just the coat of
The style you may sport along Yonge;
Prices serenely go soaring to Heaven,
Poultry's away out of sight,
Flour—and yeast—that's the stuff that you leaven
Your dough with, is higher'n a kite!
Milk—and its products—your cream and your butter,
Cost more than a man wants to pay,
Cheeses—I've heard it's occured—often flutter
A—whey.
How're you to pay for the garb of the Mrs.—
Her costumes—her gloves and her lids
And then obtain food for—most imminent thrs.

The Kids!

There are many words for which it is difficult to find a rhyme. One is by way of being historical. In the time of William of Orange the Court Jester was challenged to produce a rhyme to "porringer." He succeed with:

The Duke of York a daughter had,
He gave the Prince of Orange her—
And now, my lord, I claim your prize
For making rhyme with "porringer."

* * *

That, maybe, is a little crude, but other difficult rhymes have been wrestled with and beaten, notably by the late W. S. Gilbert. One in which he was anticipated was "window." The rhyme for this was caught, many years back in this fashion:

A cruel man a beetle caught,
And to the wall him pinned, oh!
The beetle said unto the crowd,
"Tho I'm stuck up I am not proud,"
And his soul flew out of the window.

* * *

These date from away back, but another "window" one is possible, thus:

A fisherman caught a big fat eel,
And, when he'd got it skinned, oh!
He filled the skin chuck-full of sand,
To make draught-proof his window.

* * *

A man was recently pointed out to a little bunch of privileged newspaper men in Toronto, as one who had killed a deer last fall in mistake for his guide.

* * *

When the water in the reservoir had dropped to an inch or two under two feet, the expert examiners donned high rubber boots and in company with some of the engineers and councillors waded around examining the interior of the tank by lantern light.

### WADIN' ROUN' IN GUM-BOOTS.

Sports there be in plenty for the summer and the winter, Sis,
Games there be in hundreds for the autumn,
Little things that nacherly 'twould almost be a Sin-ter-miss,
You've only gotta pick 'em out an' sort 'em;
P'raps the very latest is to wade aroun' a sort er tank,
Whence Toronto's water-stock is drawn;
That's a biggish drink—an' so it should be—'tis our water-tank,
Jest ez sure ez ever you were born,
An' it needs a little care ez you'll suspect it,
When Controllers take a fancy to inspect it.

REFRAIN:

Strollin' roun' in gum-boots
Up above their knees,
Wadin' roun' in weather which
Is threatening to freeze,
Cannot be the cosiest job,
'Twould surely make 'em sneeze
If they didn't wear their water-tightest GUM-BOOTS.

* * *

Possibly there is some hidden legal explanation why a prisoner should be sentenced to 100 years imprisonment and yet have only to serve five years of it, but to the average man it will seem to be a rather pointless farce. One Yatawski, forged twenty cheques and got away with $1500. He was found guilty and given five years on each count—that is 100 years—and then the judicial humorist decided that the sentences should run concurrently. Yatawski had been living a pretty fast life on the proceeds of his crime, but he will live a faster one—20 years per annum—in expiating it.

* * *

George McLean, an engineer at London, Ont., was nearly killed by the electric current being suddenly turned on when he was cleaning some of the apparatus. He was hurled ten feet thru space, but butted into another engineer, one Simmie, and got off with a shaking. It was fortunate for him Simmie happened to be handy, and both being engineers, it reads like the homeopathic formula "Simmie-lia Simmie-libas curantur."—"like cures like."

* * *

In the fighting which is proceeding around Tripoli between the Arabs and the Italian troops, the former are said to be led, with something like fanatical abandon, by a native woman. She is referred to in despatches from newspaper correspondents as "an Arab Joan of Arc," and described as one whose "voice rang high and shrill, and whose face, beneath a hood, was deep brown, almost black." It would be more correctly descriptive, perhaps, taking it that her complexion is as black as it is painted, if the French name of the original Maid of Orleans were adhered to, and the lady were referred to as Jeanne "Dark."

* * *

### GIVE US BOLD ADVERTISEMENT.

The Ad Club luncheon opened with the singing of the "Ode of the Ad Club," and closed with the National Anthem.—Vancouver Sun.

This is the Ode of the Ad Club.
(It has never been published before.)
As sung by the Ad Men—
Not at all bad men,
Till now—from the Days of Yore!

There are very many methods in the way of introducing
The matter of advertisement to the men who run the shops.
There are little tricks in every trade—each, every day producing
Their—may be, small—but, very welcome, golden dollar crops;
When first you meet the man who looks as if he has the money
To invest in bold publicity, you must never let him think,
Just keep him interested in some stories that are funny;
Thereafter hypnotise him with the offer of a drink;
Then stand him up against a bar of marble grained or piebald,
And see he gets refreshment till he beams with genial smiles,
(You must struggle with the glasses until he is canned or highballed),
Remembering to talk about all kinds of ads and styles,
If you know enough you'll mention that your firm is quite the smartest,
And is famed for for running words together—quick to catch the eye,
So that, when they are illumined by the drawings of your artist,
The public simply throng around in countless crowds to buy;
When you've properly impressed him—and the veriest beginner
May look to do this easily, and still retain his senses,
You may give him half an hour before you trot him out to dinner,
And you'll find his little order doesn't balance your expenses.

G. T. B.

A noted professor of music, a German, was supervising the work of an orchestra at rehearsal at the town of B—, and he became much annoyed with the conductor for his erratic use of the baton. Stopping the band, he said to the culprit:

"Mistaire Jones, you would make a beautiful conductor—for zee omnibus; you vas always behind."


**It is True Economy**
to use the highest grade of sugar like

*St. Lawrence* Sugar

It is brilliantly white and sparkling—looks dainty and tempting on the table—and goes further because it is absolutely pure sugar of the finest quality. Make the test yourself. Compare "ST. LAWRENCE GRANULATED" with any other.

The St. Lawrence Sugar Refining Co. Limited
MONTREAL. 33


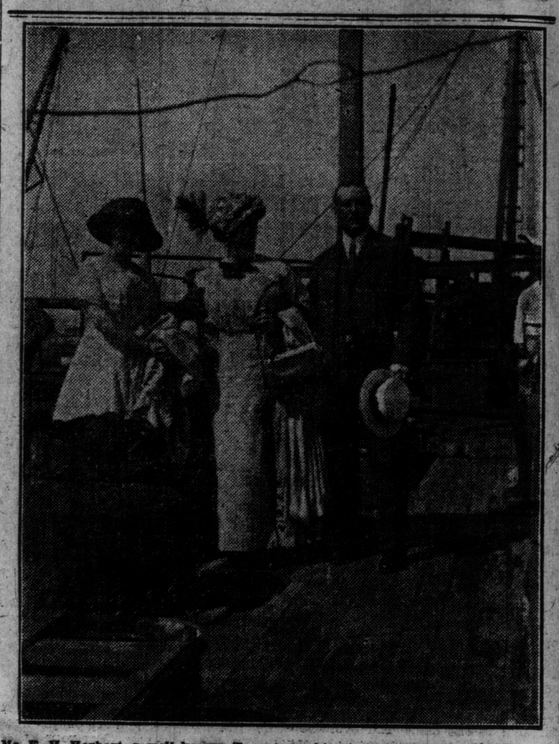

Mr. F. H. Herbert, a well known Toronto architect, with his wife and daughter on board the ill-fated U. S. battleship "Maine" the day after she was floated in Havana Harbor, February 15, 1912.


## The Toronto World

FOUNDED 1880.

A Morning Newspaper Published Every Day in the Year.

WORLD BUILDING, TORONTO, 40 West Richmond St.

TELEPHONE CALLS:
Main 5308—Private Exchange Connecting All Departments.

$5.00
Will pay for The World—7 days per week, including the big Sunday illustrated edition for one year—by mail.

$3.00
Will pay for the daily World for one year, delivered in the City of Toronto, or by mail to any address in Canada, Great Britain or the United States.

$2.00
Will pay for The Sunday World for one year, by mail to any address in Canada or Great Britain. Delivered in Toronto or for sale by all newsdealers and newsboys at five cents per copy.

Postage extra to United States and all other foreign countries.



## Are You Dyspeptic?

### Then Wake Up to the Fact Today That Your Trouble Is Curable.

**Thinness, tiredness, poor color, loss of appetite and despondency indicate Dyspepsia and Stomach Disorders.**

You don't require a harsh, griping medicine. Best results come from Dr. Hamilton's Pills of Mandrake and Butternut, which contain soothing, stimulating vegetable ingredients that so strengthen the stomach and bowels muscles as to enable them to again act as nature intended. When this is accomplished all traces of stomach misery and dyspepsia disappear. You will find Dr. Hamilton's Pills a scientific cure for all forms of stomach distress, headache, biliousness, bad color, liver complaint and constipation. Not half-way measures—but lasting cures for these conditions follow the use of Dr. Hamilton's Pills. REFUSE A SUBSTITUTE. All dealers sell Dr. Hamilton's Pills, 25c per box, or from the Catarrhozone Co., Kingston, Ont.

RCH 3 1912

onomy
hest
like

nce
Sugar
ng—looks dainty and
further because it is
hest quality. Make
Compare
NULATED"

ing Co. Limited
33

ct, with his wife and daughter
the day after she was floated



# How I Keep Healthy

## No. 2--The Way to Stay Youthful

# By Nell Brinkley

THIS IS AN OLD STUNT, BUT IT'S JUST AS HARD AND AS GOOD AS IT EVER WAS. A LITTLE EVERY MORNING WILL TRIM THE FAT OF THE WAIST LINE.

THIS IS GOOD FOR THE MUSCLES OF YOUR STIFF LEGS, AND YOUR CARRIAGE.

HERE'S ONE THAT LIMBERS YOU UP FROM YOUR CHEST TO YOUR HIPS.

TRY THIS BY BREATHING DEEP AS YOU GO DOWN. THIS WILL HARDEN YOUR ARMS AND DEEPEN AND WIDEN YOUR CHEST LIKE THE SWIMMING STROKE DOES.

YOU might be one of the lithe clan who have just come into the heritage of youth, who have him all bottled up like a Genie in a Solomon's jar. You clap your little hands and he comes out and takes his orders, works his wonders, and leaves you with the flag of the wild rose flying in your cheeks, your eyes like a child's, the color in your mouth deep and real, and the wild blood leaping so in your limbs that your body must needs be on the tramp to keep your heart and brain from mischief.

You may be one of those for whom youth works new marvels every dawn. And then, also, you may be one of that short-breathed, ardent crowd that have just looked into your jar, and from there up to the mirror that hangs above it and found youth flown. And now you are after him over hill and down dale, with all your soul in the chase and even Love, the old, old fascinator, left behind and all forgotten.

Women love Love, but they love Youth more. You might even be one of those that have just come to the top of a long hill in your chase for Youth, and he's such a tiny speck in the blue distance, and it's such a long, long trail stretched out before that you're going to give up and pick out a soft spot on the side of the road and drop out of the chase.

You who already have Youth need to keep him; you who have just searched and found him gone need to get some of him back, and you who have found the soft spot beside the road and dropped out, with Age sitting 'long side you on the soft spot, need to get back the image of him, a bit of his limberness in your knees, the red blood of him under your flesh, and a bit of his heart, that is strong and happy, in your chest.

And when you get to sticking one foot out stiff behind you when you dive into a closet after shoes on the floor, Youth's makin' his get-a-way. For your knees are stiffening up.

These first two pictures show an old, old stunt, but it's just as hard as ever it was, and it's just as good as ever it was. When you can swoop back, feet flat on the floor, the soft belt of your body between the bony barrel of your ribs and the bones of your hips flattened and stretched to its uttermost, your chest high and filled with a great breath, your arms taut above your head, when you can swoop back and then with your lungs emptying swing forward and down, arching your body like a bow and with your knees stiff, lay your fingers flat on the floor as often as you like, you're pretty lithe. A little of it every morning will trim the fat of the waist line, harden and flatten the lazy muscles of the abdomen, and stretch your settled-down backbone. When you do anything strenuous with your body it ought to be with an open window—first, because you breathe deep and long, and it's a good chance to fill your chest with clean outdoor air, and then, too, because sharp, fresh air is heady and keen like a stimulant and it excites and fires you to do things with your body.

This next squatting one is hot work. It's good for the muscles of your stiff legs and your carriage, for it's more or less a balancing stunt—head erect, a deep breath in your chest, the weight of your body on your tip-toes, your hands on your hips to have something to hold on to, up you go and down again, straight to your full height and down again. It sends your blood racing till you're hot from the pink tip of your great toe to the top of your little head.

Then here's an old kid stunt. You did that when you were 'leven and had a gym in the barn loft and the trapezes had to be swung over the rafters when a new load of hay was packed in and you couldn't perform till a great hole grew in it and it was used away from the rafters. Try it now and see if you can. Lay your hands over your head, palms down flat on a wall, get a good grip with your feet, and then push your hands down, down along the wall as far as you can. Bet you're ashamed when you remember how far you could go when you were a kid. This is a general all around limberer from your chest to your hips, and it hardens and strengthens the muscles about the waist that are so long and so often idle. It's good for the chubby lady.

And then here's another one. Breathe deep as you go down, for it's when your chest is down on the floor that your strained-back elbows widen it most. This will harden your arms and deepen and widen your chest in the same fashion that the long, steady stroke in swimming does.

Pajamas are the thing to do all this in. They're easy to swing about in, they don't keep slipping off the shoulder and tripping you up with a deep hem, they're close and warm, and they're pretty and sensible and lots of fun.

And while you're working for youth and health you mustn't go the limit at the very beginning. When it hurts don't go any farther. By and by, ancient one, and little by little, you will be able to go farther and not creak! Go slow.

# Kit's Column.

(Copyrighted.)

Madame la Mode is in her usual state of unrest. She is not quite sure that women will follow her latest devices. From the inner sanctuary where she sits enthroned like a Joss-ess, surrounded by her manniquins, needle, women, designers, and the rest of that large army dependent upon her, a whisper comes that we are to be driven, like sheep to the fold—back to vandykes, peplums, panniers and—bustles. We are asked, to put it plainly, to submit to being made quaintly ugly.

If then, you wish to be arrayed in the new style you will buy a gown of figured taffetas—not the harsh silk we used to call by that name—the sort that rustles and cuts, but a soft sheeny fabric with half a dozen different "lights" in it, blue and golden and ruby. You will have this made up in a straight narrow skirt, but you will have three vandyked frills placed round the bottom of it. The bodice will be merely a surplice of silk edged with the peaked frills, and the yoke will be of shadow lace. The sleeves are of the type termed "set in," and they have a frill dropping over the shoulder. The hat to go with this will be low and broad, and covered with paradise plumes. This is a fashion word straight from Paris, sent to the writer from one who lives in the inner sanctuary.

Now the danger of taffetas is that it will be easily imitated in a much cheaper quality, and will be eagerly seized on by those to whom a "showy" costume appeals. In other words it will become common. The time to get a taffeta gown, house gown or tailored —for silk street suits are the spring vogue—is now. Get it made during Lent, and wear it on Easter Day. You will see it on everybody before the summer is over, and, of course, you would not like to dress like the Common People—aristocrat that you are in the matter of fashion.

Meantime, dear soul, you may be content to trot about along with this poor scribe, in last winter's suit—dyed and made over of course so that no body but your own dearest friend could recognize it. And your dearest friend would never tell anyone else, would she? She is such a faithful, true soul, she is. What? Very rude of you to wink like that!

Beauty as a profession is dead. The old days have passed away and there are no longer crowds waiting in the parks of the world's great cities to see pass the procession of beautiful women. Time was when not to have seen Langtry take her constitutional in Hyde Park was to miss the sensation of the year. The London shops were filled with portraits of Mrs. Cornwallis-West, and the exquisite Lady Dudley, in still more ancient days people gathered in mobs in Dublin to see the beautiful Gunnings. Many a head was cracked in a riot caused by the crush round the carriage which held one or more of the lovely sisters. To-day no man would cross Stephen's Green to see the most beautiful woman in Ireland. Is it that beauty is at a discount, or that it has become common? Men no longer toast "the belle of the season." Has the advance of women into the industrial and commercial world made its appeal to the mind masculine which in the old days appraised woman for her beauty of body only? If so, we have advanced a step towards better things. After all worth is what counts. We cannot all develop beauty, but we can character. The race is not growing uglier. On the contrary, have you ever noticed the plentifulness of good looks when you take your walks abroad? You meet scores of pretty girls if none of surpassing beauty. And intelligence beams on every face. The fact is that these days beauty is not enough. The struggle for wealth and power has become acute. We have scarcely left ourselves time to observe. In every walk of life there is pressure as never before. Science has made that London-Bridge-New-Zealander our neighbor, and we are next door to happenings the world over. Then to live nowadays we must have brains. In the old times when the men did all the work, we women had time to be beautiful. It was expected of us, and we cultivated charm. These were the days of the still-room and lavender-scented linen; of Watteau fans and perfumes and petticoats, and the languishing air that went with these things. To-day beauty is not enough, and the languishing airs have blown away. Women are out in the thick of the battle of life. And some of them are thinking more of the vote than of making potpourri, of money than of marriage. Beauty has not declined, but it is not the all important matter to woman that it was. She is learning how to live; she is developing character and exercising her by no means dull brains. This is her age. The age of woman. And she is younger than ever! You will hear good people deploring that "there are no more old women." It is something to rejoice over. It shows that woman is bent on using life to the last ounce that is in her. She does not, these times, put on a cap at forty, and retire to the ingleside there to remain for the rest of her days, and take snubs from everybody. Instead she flips her fingers at the old joker with the scythe, and plunges into the whirl whether it be of business, social work, club life, or society, with pluck and vim, and renews her vitality instead of placidly surrendering it. And she is making good, too. She is a more capable manager, a better mother, a more interesting wife for it. And she is all the time doing more good in this old world. Old-fashioned as one may be in many ways, I admire woman immensely in her new role. She is an inspiration to many of us who toddle along with her in the race doing the day's work, cheered and encouraged by her to keep still enkindled upon the hearth of the heart a spark or two of the divine fire of youth. For, believe me, it is not mere beauty that is the best, the finest gift a woman may hold; it is the preserving within her breast of the heart of a child, and the spirit that will sweep her fighting to the last ditch, and dying there upon her feet.

A withered rose gray with the touch of time: A bundle of papers that almost fell to pieces at the first feel of a hand, an end of faded ribbon; these are what a breaking wall, rudely torn open to the street, revealed the other day. Did you ever watch house wreckers tearing down an old building? How irreverent seemed the hands that opened to the gaze of the street some little sanctuary of home. A small chintz papered room, perhaps, where some girl dreamed the rosy dreams of life's springtide, or the living room where all the family sat about the fire on chilly evenings. It was in the cranny of just such a wall that the workmen found the crumbling rose, and the packet of yellow papers. These bore the date of 1859, and told the story of a wedding—one of those brilliant bejeweled weddings over which the little salesgirl pores in the corner of the six-o'clock street car when she is going home in the evening.

The fyles of old newspapers of that date gave the story. The bride was young, rich, exquisite! The groom was a nobleman and a millionaire. The rose was worn by the girl upon her marriage morning. The wedding gown alone cost many thousands of dollars. The jewels were entirely diamonds and pearls—tears and laughter. The affair was the most brilliant function of a great city. It was attended by everybody of note. The decorations, flowers, banquet, etc., cost immense sums. The happy couple departed under a shower of rose-leaves and rice which was the custom of the time.

Then life began for them under rosy auspices. They traveled, saw the world, returned, and lived between their city home and country residence. The house the wreckers were tearing down was settled on the bride. It was a great rambling old mansion. Built in with its walls were the newspapers of the day with their account of the wedding. The girl tossed her bridal rose among them "for luck." The years came and sped. The times changed. The city grew, and cast its long tentacles north and south, east and west. Death made merry harvest among men and Life, as always, laughed at him.

To-day, deaf, old, feeble, befriended only by a few good-hearted people who know nothing of her story, the bride of long ago, she whose slender body could scarcely bear the weight of the marriage jewels, lives in an asylum. Death, who took all from her passed her by. Life forgot her. Like the rose of her girlhood, she lies withered and gray, tucked away in one of life's crannies. With the tearing of the wall the story fell into the rough hands of the workman, and was told again. But no one remembered having heard of it before. Fifty-three years is a long time, and the world is always hurrying. There is no time to recall yesterday. There are many stories. The big Human Magazine is filled with them. But we rarely read them. We prefer to turn to the little pages of fiction. The roses that bloom and fade there are far more interesting than those human flowers which fall and wither in the Garden of Life. As always, we grasp at shadows.

And talking of Time and its jokes, it appears that Sarah Bernhardt, thirty-one or two years ago, felt that she was growing old. She then made up her mind that it was time to retire from the stage. "I only earn," she said in an interview, "£1200 a year. That is sufficient for an artist who intends to go on acting all his or her life. But I do not intend to go on acting all my life. In twenty years I shall be an old woman, and I hope to have retired by then. That is why I am leaving the Comedie Francaise." That was in 1880, and to-day the Divine One is preparing to appear in a more youthful role than ever. Did I not tell you just now that this was Woman's Age, and that she is younger than she ever was before? Evidently, Bernhardt has learned the lesson, and has kept her fires burning. Her expressed desire is that she may meet her hour upon the stage—go out in the middle of her work. Is not this the best way to live—and die?

A correspondent asks me to write "a little more" of Paderewski, who, as I said last week, is again about to brave the footlights. At first, the great pianist played to very small audiences. He traveled about Russia, poor and unknown, thence went to Servia, and Roumania, and to bleak Siberia. Most of his hearers listened dully. Of applause there was none. Here and there one caught the meaning of his God-gift of music, among them a girl of seventeen. Her name was Rose Hassal, and she was the daughter of a very rich Roumanian. Paderewski declared always that he had felt her eyes on him that first night and they drew the music from his soul. In more prosaic words—the young man had fallen in love. Later he met the girl with her father, and both thanked him for his music. Rose had the divine gift of sympathy, and the very soul of the musician was starving for a crumb of it. They met again. The father frowned. The girl blushed. One day they both held hands, and walked away together into the world, and left the father frowning.

She turned his music for him when he played. Her eyes were his inspiration. His music grew always sweeter, his touch more caressing. Still the audiences remained deaf and dull. There was little money, and life grew very hard. He had to practice eight hours every day, and at the end had little to eat. The young wife, used to good living, could not stand privation. Her father refused to help, and his could not. One night a year later two angels entered the little home of the poor musician. They were the angels of Life and Death. Each brought his gift, and departed, and there by the bed where his dead wife lay knelt Ignace Paderewski. The neighbor women took the little child and cared for it. The musician went quite mad for a while with grief. The child was a cripple.

I do not know if this child be yet living, but he lived to be 20 years of age. He never walked, and never used his arms. He sat and looked at Paderewski with his mother's eyes. The musician began to believe his dead wife was with him when he played. It was this thought that kept him alive. But he was thereafter an old man. Riches came his way, and fame, as all the world knows. He retired to his estate in Galicia, and busied himself in composition. He helped everyone in trouble who came to him. He gave widely—with both hands. He has suffered, and worked more than men twice his age. It was said that he would never marry again. He did, tho an estimable woman of whom he is very fond. His life ended the night the poor crippled human atom was laid in his arms.

And now he has to earn again, as I said last week. Some day when you are listening to his golden notes—if such happiness comes you way—remember his story.

What is your particular madness in the matter of numbers? Nearly everyone has a "madness." I know a woman who has to count eight on the eight last things she touches before going to bed. She is quite sane in other respects. I know a man who always tries to get lower berth No. 5 when he travels. T. P. O'Connor once told me that his magic number is three. He takes three steps for instance, this way or that when departing upon a journey. If he forgets to count three, he begins all over again, and starts off—one, two three—then he proceeds upon his uncounted way. Many persons swear by the number 7, and we all know what we think of 13. The numeral 7 is called the Divine number, since it is conspicuous in biblical lore, occurring over 300 times in the scriptures. Please don't count, and write telling me I've told a story. I shall not contradict you. Another divine favorite is the number 3, the Trinity. This is determined by a remarkable combination of figures. If, therefore, you have no particular figure madness, cultivate one with either a 7 or a 3 in it. The number 8 woman and 5 man are always unlucky.

The White House shadowgraphs are in action again. Faces of the dead and gone presidents are chasing each other on the solid stone columns of the first House in the land of American States. Outlines of living politicians are discerned playing at hide and seek with one another. Some magic joker is at work, and big Bill Taft is seen at times lurking behind a pillar peering out at the doughty Teddy, who is on the chase with his Big Stick. There is a Pointing Hand, too, and nobody can discover whose it is. From out the uncertain past rise the profiles of Messrs. Patterson and Fielding, followed as they flit past by that of Sir Wilfrid Laurier in full cry. So flit the shadowgraphs on the White House. But there is one shadow that never plays there. It is that of William Jennings Bryan.

Kit

"Has my boy been kind to the dumb animals to-day?"

"Yes, grandma. I let your canary out of the cage, and when my cat caught it, I set Towser on her."

* * *

"What are you doing here?" said the woman to the tramp who had got over the wall just in time to escape the bulldog.

"Madam," he said, with dignity, "I did intend to request somethin' to eat, but all I ask now is that, in the interests of humanity, you'll feed that dog."

* * *

"Say, old man, don't get disheartened just because your first investment went wrong; the market is full of good things, and if you will come down to the office I'll give you a pointer."

"That won't do me any good; what I want is a retriever."

Tit-Bits.

# A German Entente

## The Difficulties That Stand in the Way.

By W. B. Thompson.

LONDON, March 2.—The present government is nothing if not optimistic. After a series of the soundest and most uncompromising rebuffs imaginable it returns again and again to the subject of the limitation of armaments with all the enthusiasm of a youngster with a new toy. In his recent speech in the city, Mr. Lloyd George referred to it again, in very much the same terms as have been used on former occasions; and the usual answer has come from Germany—news of an increased naval program.

**Large Expenditure.**

It is not pleasant to reflect that since 1896 we have spent over $2,500,000,000 on the navy alone. In these sixteen years the annual cost of the fleet has more than doubled, but that of Germany has nearly quadrupled. Sixteen years ago, when the British Navy was quite ten times as powerful as the German, our fleet never appeared in the naval discussions of the Fatherland. To-day, when Germany is approaching a strength at sea equal to about two-thirds of our own, a favorite theme with her writers is that we are preparing suddenly to fall upon her and crush the life out of her! Yet at the same time, curiously epough, Germany refuses to be a party to any agreement which includes British naval supremacy as one of its conditions.

In view of the continued efforts of the government to induce Germany to come to some sort of understanding with us on this question of naval power, it will be interesting to give a brief glance at what has already been attempted in that direction.

In 1898 the Czar of Russia called the first conference at the Hague, its primary business being to discuss the question of disarmament. Lord Goschen, the then First Lord of the Admiralty, had already declared the willingness of the British Government to reduce its naval program if other powers would do likewise.

**Enormous Expenditure.**

Well, the conference was held, and in the very next year came the German Navy Law, by which the strength of the fleet was to double by 1917. After that the disarmament question lay dormant until 1906, when the Liberal Government came into office. In his city speech Mr. Lloyd George referred to the fact that they came into power pledged to economy, that for three years they were able slightly to reduce the outlay on the navy, but that subsequently the "pressure of events" had been too much for them. This was a very bald account of a most interesting series of events. First of all, however, let us set out the facts as to naval expenditures in the six years of Liberal Government:

| | |
|---|---|
| 1906-7 | $157,380,435 |
| 1907-8 | 156,256,380 |
| 1908-9 | 160,906,545 |
| 1909-10 | 178,670,076 |
| 1910-11 | 208,018,500 |
| (estimate) | |
| 1911-12 | 221,962,500 |
| (estimate) | |

The expenditure in 1905-6 had been $165,759,205, and in that year our shipbuilding program contained four armored ships, as compared with Germany's three. That was a narrow enough margin in all conscience, but so anxious was Sir Henry Campbell-Bannerman to convince everyone of his sincerity that in 1906 only three ships were laid down—a program equal to Germany's.

What was the result? In 1906 Germany Naval Law was "amended," and its provisions were increased by six armored cruisers and forty-eight destroyers. The history of 1898-9 simply repeated itself.

**Germany's Answer.**

In 1907 our three-ship program was repeated, but Sir Henry Campbell-Bannerman declared that if the second Peace Conference, held in the spring of 1908, should be productive of results only two of these vessels would be laid down. As a matter of fact Germany refused to take part in the conference at all if any discussion on the limitation of armaments were included. Again we had our answer.

The final effort of the Liberal Government came later in 1908, when, in order again to emphasize its absolute sincerity, only two armored ships were provided for. What happened? Germany increased her program from three ships to four. When German papers prate of the "perfidy" of Britain, or of our desire to ensnare her in a stultifying agreement, let these facts be remembered. In the first three years of its office the present government laid down 8 armored ships to Germany's 10, 7 cruisers to her 8, and 23 destroyers to her 36. The sincerity of the government was really pathetic, besides being dangerous; and its only result was to spur Germany to greater effort.

Even in the last three years, after the government had been compelled to admit its inability to bring about an agreement, we have not provided for anything like an adequate superiority over a nation evidently so determined as Germany. Our battleships have numbered 18 to her 12; cruisers, 15 to 6; and destroyers, 60 to 36. In the six years of the Liberal Government's office we have completed exactly 100 sea-going warships to Germany's 101.

Now, just as the country was looking forward to a financial relief—just as the Chancellor of the Exchequer is expressing the usual pious hope of agreement—comes the usual German answer. She intends to increase her armored-ships program by fifty per cent., to create a new fleet of eight battleships, and to make a large provision for the building of submarines; and it may be pointed out that altho we do not know how many of these under-water crafts Germany possesses she has spent on their construction nearly $1,750,000 more in the last two years than we have.

Already there are people in high authority in Germany who are saying that Great Britain will shrink from the burden laid upon her by the new extended program. Yet it was never more clear that if once we do shrink from it we shall go under—ousted from the command of the sea (and with that will go every link that binds the Empire) by a nation that a quarter of a century ago hardly ever dared to send her ships to sea except in the summer months.

e Toronto World
FOUNDED 1880.
ing Newspaper Published Every Day in the Year.
RLD BUILDING, TORONTO, 40 West Richmond St.
TELEPHONE CALLS:
06—Private Exchange Connecting All Departments.
$5.00
y for The World—7 days per ncluding the big Sunday Illasdition for one year—by mail.
$3.00
y for the daily World for one livered in the City of Toronto, ail to any address in Canada, ritain or the United States.
$2.00
for The Sunday World for one mail to any address in Canada Britain. Delivered in Toronto le by all newsdealers and boys five cents per copy.
re extra to United States and all reign countries.

You Dyspeptic?
Wake Up to the Fact To-y That Your Trouble Is Curable.

ess, tiredness, poor color, appetite and despondency in-Dyspepsia and Stomach Dis-
on't require a harsh, griping Best results come from Dr. 's Pills of Mandrake and Butwhich contain soothing, stimuegetable ingredients that se en the stomach and bowels as to enable them to again do re intended. When this is ished all traces of stomach and dyspepsia disappear. I find Dr. Hamilton's Pills a cure for all forms of stomach headache, biliousness, bad rver complaint and constipa-Not half-way measures—ures for these conditions as use of Dr. Hamilton's Pills. E A SUBSTITUTE. All deal-Dr. Hamilton's Pills, like pea from the Catarrhozone Co., Ont.

# LITERATURE · SCIENCE · EDUCATION

EDITED BY DONALD G. FRENCH.

## NEW BOOKS

### LONESOME LAND.

By B. M. Bower.

A story of ranch life in Montana. Valerie Peryson, arrives from the east in the first chapter under engagement to marry Manley Fleetwood, upon her arrival. Manley's acquaintance with the west has not improved his habits, so that one of his cowboy friends has to act as reception committee while "Man" is being sobered up. Valerie finds much to shock her eastern sensibilities, but enters upon life on the ranch hopefully only to find many faults in her husband and friendship elsewhere. Not a particularly striking story, but a good portrayal of western conditions. (Copp, Clark Co., publishers.)

### DANNY'S OWN STORY.

By Don Marquis.

Danny is a descendant of Huck Finn, and the record of his adventures may remind you somewhat of the Mark Twain classic. That is not saying that "Danny's Own Story" is in any way imitative of Huckleberry Finn, but it is the best way I know of describing it so that you may have an idea of its atmosphere. Danny is a nameless waif in a basket when we first meef him on the doorstep of Hank Walters. His adoption and naming form the first rather dramatic and very much humorous episode of the story. He was accompanied by a feeding-bottle into the glass of whose sides was blown the name "Daniel, Dunne and Company." Now Elmira (Hank's wife), after reading this two or three times, decided that it was connected with the antecedents of the infant, so she says, "His name is Daniel Dunne." "And Company," added Hank, being fond of full measure and also in a slightly disputatious mood due to—never mind what. The result was that the infant remained "Danny" only, since the loving couple could never agree on the rest of the name.

Danny's boyhood with Hank Walters, the blacksmith, contains more episodes of both serious and humorous import, but he and his foster father have a breaking difference basing its fundamental points of dispute upon Danny's attendance at a circus, and ending in Danny's running away with a peripatetic "Doctor Hartley Kirby," the vendor of the powerful cure-all "Siwash Indian Sagrah.' In following him thru a career with the patent medicine fakir, small circus shows and other avenues of an adventurous and sometimes precarious existence, we meet with a mixture of romance, philosophy and humor that makes the book a highly mellifluous literary decoction. (Musson Book Co., publishers.)

### THE MAID OF THE WHISPERING HILLS.

By Vingie E. Roe.

The days of the voyageur are reproduced in this highly romantic tale. At Fort Seviere, a Hudson's Bay Post, in 1796, there arrived a band of French-Canadian adventurers, five men with their wives, and one unmarried woman, Maren Le Moyne—"The Maid of the Whispering Hills." These adventurers were under agreement to remain for a year at this fort. Result: a triangular love story—for the attractive Maren's beauty smites three hearts, that of a Scotch factor, a gay young Montreal gallant, and a simple-minded trapper. Added to which there is all the excitement of early Indian peril, so that those who read for the sake of action and excitement will find it here in plenty. (William Briggs, publisher.)

### HE WHO REAPS.

By Katharine Jones.

The spirit of psychical research is showing itself more strongly from day to day thru our literary products. Here is one of the novels resulting therefrom. Kent, an American, goes to England on a visit to his friend Aveling, who has just come into possession of the family castle. Upon his arrival Kent is startled to find that his friend is wonderfully altered. Instead of the merry, even boisterous man he had known, he finds one who seems entirely detached from his present surroundings, and living in a past age. As his visit progresses, the mystery increases. Only on rare occasions is Aveling anything like his former self. Often he seems to be the reincarnation of a lord of the middle ages. A mysterious family portrait seems to be connected with this baneful influence. Kent learns that the previous masters of the castle have all died mysteriously at the age of thirty-five. His friend Aveling is within a few months of the fatal age—what can be done? That's why you should read the book to find out about this mysterious influence, and how it was overcome. (McLeod and Allen, publishers.)

### VANE OF THE TIMBERLANDS.

By Harold Bindloss.

Bindloss is at home with pioneering in the west. In this story he puts his hero among the mines of British Columbia. Vane had quarreled with his friends in England, and had come to Canada to make his start with only a few pounds. Just as he seems upon the verge of success in mining he finds that the realization of wealth will stand between him and the girl he loves, so he puts it aside and goes away into the wilds. He endures many vicissitudes in which he carries his reader thru scenes that the author loves to portray and does so effectively. (McLeod and Allen, publishers.)

### HE WHO PASSED.

To. M. L. G.

This purports to be the story of an actress on the American stage. As such it is a human document of much interest, not only for its vivid portrayal of a certain side of stage life, but as a revelation of the growth of a soul. It is told with a simplicity which is an art in itself; its revelations are pictured with verisimilitude, and yet with restraint. It contains a love story which is at once tragic and sublime; its oscillates from the sordid, artificial tinsel of stage life to the pinnacle of pure love. (Henry Frowde, publisher.)

### THE KINGDOM OF DUST.

By J. Gordon Ogden, Ph. D.

This one of a series of popular handbooks, "written so you can understand it." Even to the scientific student it will reveal many interesting wonders. The author describes the vastness of the realm of dust, shows the part it plays in the distribution of light, tells how dust comes to us from beyond the earth, describes the formation of the earth's winding street by the wearing away of the mountains into dust. A chapter is devoted to dust as a foe to the workman, showing the evil effects upon certain classes of trades, hints are given regarding protection against dust from various sources. Under the title "The Skeleton in the Closet," Dr. Ogden describes the formation of moulds; another side of the picture is shown in "The Friend of the Housewife," in which the chemistry of breadmaking is made plain. Other chapters deal with bacteria, tuberculosis, perfumes and odors in the dust, the wonders in the dust. Taken altogether it might be called "A Wonder-book About Dust," because it is filled with information which is a mystery to the ordinary reader, and besides contains much information not generally known even by students of science. Books such as these should be put into circulation so that they would have a wide reading. A great deal of the time spent in reading fiction solely for amusement might be spent on such books as this with pleasure—for it makes entertaining reading—as well as profit. (Popular Mechanics Publishing Co., Chicago.)

ANNE DOUGLAS SEDGWICK, AUTHOR OF "TANTE."

### THE LAW OF THE EMPLOYMENT OF LABOR.

By Lindley D. Clarke, L. L. M.

The author of this volume has been very successful in carrying out his idea of discussing and illustrating by a sufficient number of representative cases and statutes, the principles of the common law in their most important phases and bearing on the employment of labor.

This book is not intended for use as a legal text book, but will be found very useful as a summary and generalization of labor laws and of their legal construction. Logically arranged and clear in style and expression, it is admirably adapted to interest and guide the student of labor conditions.

Beginning with the contract of employment, Mr. Clark then deals successively with wages, hours and physical conditions. Employers' liability, workmen's compensation laws, labor chapters, trade and labor associations, labor disputes, and an appendix gives in concrete form the general rules of the common law governing employment.

What the author seeks to emphasize is that, in his own words, "the recognized pressing need of the social organization is the securing of safe and wholesome conditions of work and an adjustment of the relations of employer and employed in the light of their mutual and reciprocal rights and interests, so that there shall be neither undue advantages or undue burdens on either side." In this attempt he has been entirely successful and has made a valuable contribution to the discussion of this widely important problem. (The Macmillan Publishing Company, Ltd., Canada, Toronto.)—R.

### THE CRIMINAL AND THE COMMUNITY.

By James Devon.

"People were never more anxious to reform their neighbors than they are in our day," says the author in opening the discussion, which he takes up under "The Criminal and the Criminologist," and goes on to enquire into the responsibility of crime as accounted for by heredity, by insanity and by physical defects. As common factors in the catisation of crime, he deals with drink, poverty, destitution, overcrowding, immigration, social conditions, age and sex. "The Treatment of the Criminal" takes up the machinery of the law, the prison system, prison routine, the liberation of the prisoner, the inebriate home, prevention of crime, alternatives to imprisonment. Mr. Devon has presented his subject with the exhaustiveness which comes of close contact and long experience having been for some time medical officer of Glasgow prison and having spent most of his professional life in the study of the problems he has discussed in this book. He argues strongly for proper training of offenders and every effort to reform them. (Bell and Cockburn, Publishers.)


**England's Pedigree Seeds**

5 CENTS PER PACKAGE

DUTY PAID POST FREE

USE THE BEST IT PAYS IN THE END

**NEALS** the reliable Seed Merchants, established 1820, have entered the Canadian Field. All Seeds 5 cents per packet. Duty and Postage paid.

*Send Card to-day for New Catalogue to:*

CLOUGHER SYNDICATE
449 SPADINA AVENUE
TORONTO


## A Halo in Dispute

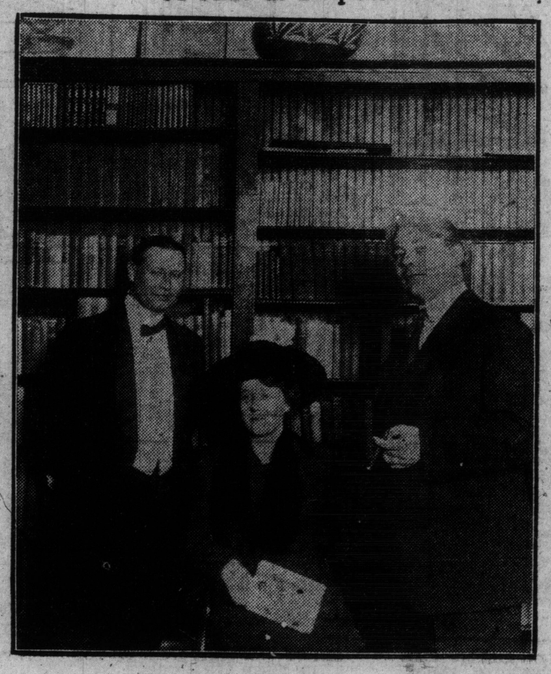

FROM LEFT TO RIGHT: ELLIS PARKER BUTLER, MRS MARQUIS AND DON MARQUIS.

On the occasion of a recent reception at The Country Life Press, at which Don Marquis, author of "Danny's Own Story," and Ellis Parker Butler, author of "Adventures of a Suburoanite," "Pigs is Pigs," etc., made brief humorous addresses, the two authors and Mrs. Marquis were lined up for a flashlight photograph. Purely by inadvertence Mr. Marquis stood immediately under an alarm clock that had been left on one of the book shelves. Nobody noticed the alarm clock until the picture was printed and each of the authors was sent a copy. Their comments, which came back immediately, before either had seen the other, will speak for themselves.

* * * * * *

I have received the photograph entitled "The Mephistophelian Waiter, the Lady and the Saint," and have looked at it. I have only one complaint to make.

God—and my forefathers—are doubtless to blame for my face, and my tailor for my clothes, and my willing facial muscles for my satanic grin, but why, oh! why did you sneak my halo away from me and hang it over Don Marquis's mussy hair? Any one can see that my 6¾ halo is a misfit on his 7¾ head. It looks like a cheap hand mirror when he wears it, or like a bright, but small thought lost in his hair jungle.

I am sorry this happened. I don't like to lend my halo to anyone, and when I pose with a beatific smile, and with my glossy hair and glossy face all prepared to reflect the shining rays of my halo, and then find the halo has been sneaked away from me and stuck on another man, on whom it is a misfit, I am pained, yes, by golly, I am pained.

Yours,
Ellis Parker Butler.

Thank you for the picture.

That is a halo. It hasn't anything to do with genius (if any) but denotes virtue.

I am sorry that you have started this alarm clock theory. I can see no evidences of an alarm clock myself.

But on the contrary it has always been known in my family, and among my close friends, that I had a halo. When I was a kid at school the teachers used to notice it. Where the customary stunt was to show your sore toe for a bite of apple, I always showed my halo to the other boys. As I grew older, and began to take the girls home from church sociables and spelling bees, it got to be a nuisance, however; it would shine over the hammock on the darkest summer evening. Of course it was a comfort to any parent to know that the young man sitting in the hammock with her daughter was a young man who had a halo; but it was inconvenient for me, at times; I never could get any privacy; other boys could steal watermelons, for instance; but I was always doomed to virtue; my halo marked me; but for that I might have been a successful chicken thief. It led me into a terrible adventure one time, however. When I was a stripling. I fell, one night—I know not how—into the company of a number of rude and drunken roisterers two of them at a time would hold me while the others tried to blow the halo cut; their alcoholic breaths caught fire—in a moment we were all surrounded by a sheet of flame—the situation was truly desperate—but I summoned all my presence of mind and cried out—(To be continued in our next).

Yours sincerely,
Don Marquis.

### A BALLADE OF SUICIDE.

By G. K. Chesterton.

The gallows in my garden, people say,
Is new and neat and adequately tall;
I tie the noose on in a knowing way
As one that knots his necktie for a ball;
But just as all the neighbors—on the wall—
Are drawing a long breath to shout "Hurray!"
The strangest whim has seized me . . .
After all I think I will not hang myself to-day.

To-morrow is the time I get my pay—
My uncle's sword is hanging in the hall—
I see a little cloud all pink and gray—
Perhaps the rector's mother will not call—
I fancy that I heard from Mr. Gall
That mushrooms could be cooked another way—
I never read the works of Juvenal—
I think I will not hang myself to-day.

The world will have another washing day
The decadents decay; the pedants pall:
And H. G. Wells has found that children play,
And Bernard Shaw discovered that they squall,
Rationalists are growing rational—
And thru thick woods one finds a stream astray
So secret that the very sky seems small—
I think I will not hang myself to-day.

Envoi

Prince, I can hear the trump of Germinal,
The tumbrils toiling up the terrible way;
Even to-day your royal head may fall,
I think I will not hang myself to-day.

—The Eye-Witness.

(How cruel of G. K. C. to refuse us a little sentimental pleasure or emotional amusement. Imagine the sport there would be when the rope broke.—Ed.)

### Jeffery Farnol Coming to America.

Reports from England state that Jeffery Farnol has nearly completed his new novel, "The History of An Amateur Gentleman"—the only one he has written since the publication of "The Broad Highway" and that he is preparing to sail for America to join Mrs. Farnol, who came to this country to visit her parents some time since.

Thru a dustless atmosphere the sun, even at midday, would be visible only when looked at directly. The rest of the sky would be black. We would not have the soft diffused light which bathes land and sea in its pure, mellow flood, and which constitutes what is ordinarily known as daylight.—From "The Kingdom of the Dust," by Ogden.

I se mos ingin'lly notice a thing DO settle itself arter a while—Nigger George in "Danny's Own Story"; by Don Marquis.

## SCIENCE JOTTINGS

### What to Eat and Drink.

"The most wholesome fruit," according to Dr. Woods Hutchinson, in his excellent textbook, "A Handbook of Health," "is apples. Their general wholesomeness and permanent usefulness may be gathered from the fact that they are one of the few fruits which you can eat almost daily the year round, or at very frequent intervals, without getting tired of them. Food that you don't get tired of is usually food which is good for you."

Referring to the so-called "Breakfast Foods," Dr. Woods Hutchinson says, "The claims of many of them are greatly exaggerated, for they contain no more nourishment, or in no more digestible form, than the same weight of bread; and they cost from two to five times as much. As they come on our tables, they are nearly seven-eighths water; and the cream and sugar taken with them are of higher food value than they are. They should never be relied upon as the main part of a meal."

The drinking of water at meals is a much discussed question. Dr. Hutchinson says, "As digestion is largely getting the food dissolved in water, the drinking of moderate quantities of water, or other fluids, at meals is not only no hindrance, but rather a help in the process. The danger comes only when the drink is taken so cold as to check digestion, or when it is used to wash down the food in chunks, before it has been properly ground by the teeth."

### A Germ-Proof House.

A doctor in Yokohama, Japan, has built himself a novel house with a view to guarding against microbes. The walls of this remarkable edifice are made of blocks of glass. They are hollow, the interstices being filled up with a solution of salts of soda, which is intended to regulate the temperature of the interior. The windows are hermetically closed and air is only admitted after passing thru filters.

### Reindeer for Canada.

The twenty-four reindeer which the Canadian Government has sent up to the far north from Labrador are wintering near Fort Chippewyan on Lake Athabasca, where there is good feeding ground for them. It is hoped that the deer will flourish and multiply rapidly.

### Surfacing Concrete Electric Light Poles with Mica.

Ground mica is now being used extensively for surfacing concrete in cement work. It has proved very effective for this purpose as it gives an artistic finish to the work, and adds life and sparkle to the surface, taking away that flat, dead appearance that is common to concrete. About five pounds of mica is sufficient to cover 100 square feet.

The electric light columns in Lincoln Park, Chicago, were treated in this way. Crushed red granite was used with the mica, so that the finished surface has the appearance of polished granite. The granite and mica surfacing material was applied to the inner surface of the square iron trough in which that part of the columns that was to extend above ground was cast. When the trough was filled, the top or lid was screwed down, crowding the concrete into all the lines and corners of the mold. After the cement had set perfectly, part of the mold was removed to permit the post to cure more rapidly. The post was not removed from the mold until it had set for 24 hours at least.

### An Automatic Electric Typewriter.

Large business houses have occasion to send out thousands of what are known as "form letters;" that is, letters in which the text is the same but in which the names and addresses of the individuals must be filled in on a typewriter. These letters are printed in fac simile typewriting, a very close imitation of the real thing, and a typewriter ribbon to match is given with each set of letters to fill in with. In spite of the perfection of this process it is, however, possible for a person receiving such a letter to see that it is a "form letter," and he does not think quite so much of it as if he knew that it was an individual letter typed for him exclusively.

An electrically operated typewriting machine has been devised to write such letters at a tremendous rate and at the same time fill in the proper name and address; in fact, making to all appearances an individual letter to each addressee.

The motor is attached to any regular electric light circuit by means of a flexible cord and plug in as simple a manner as the connection is made for an electric fan. The cost of current consumption amounts to about 15 cents per day of ten hours. The mechanical marvel writes hour after hour, turning out perfect letters, and it stops automatically when the last name has been used in the name master sheet or when the supply of paper has become exhausted. It demands no attention and needs no supervision. All it requires is to be supplied with paper filling the rack and the electric operator does the rest.

### THE SCOTSMAN IN CANADA.

By Dr. George Bryce.

The second volume of "The Scotsman in Canada" deals with that part west of the Province of Ontario. Dr. Bryce first writes of the nations and tribes of the Scottish motherland, then tells of the men of Orkney in Prince Rupert's Land and continues with the highly romantic side of early times in the western fur trade, exploration and colonization in the west, with which Scottish names are bound up on every hand. Having already a record as historian of the west, Dr. Bryce has acquired considerable additional merit by his excellent work in this volume. (Musson Book Co., Publishers.)

## WITH THE GOSSIPS

Jeffery Farnol's first book, issued several years ago in a holiday edition, will be brought out in novel form by Dodd, Mead & Co. It is called "My Lady Caprice."

William Archer, the translator and expert authority on Ibsen, has edited a new complete edition of the Scandinavian author's works.

M. Maeterlinck has created a Maeterlinck Prize of 16,000 francs—mostly derived from the Nobel award, which he does not desire to appropriate to himself. It is to be given every two years to the author of the most remarkable book published in the French language.

Among the new books published by McLeod and Allen, are: "He Comes Up Smiling," by Charles Sherman; "Odd Numbers," by Sewell Ford, author of "Torchy"; "The Prince and Betty," by P. G. Wodehouse; "When Tragedy Grins," by Grace Miller White, author of "Tess of the Storm Country," and "The House of Silence," by Gordon Holmes, author of "A Mysterious Disappearance."

Miss Annie S. Peck, who has reached a higher point in the Western Hemisphere than any other man or woman who inhabits it, has just returned from South America, having added a new giant peak, Mount Coropuna, Peru, to the list of those which she has surmounted. Miss Peck, who is an ardent suffragist, had the pleasure of planting a flag with the inscription, "Votes for Women" upon it, at an elevation of 21,000 feet.

Anna Chapin Ray, author of "The Bridge Builders," and several other books, having their setting in Canada, has now written a story entitled, "The Brentons," dealing with the peculiar mental and spiritual problems of a college rector and his wife against the background of a university city. The Canadian publishers are McClelland and Goodchild.

Agnes Repplier, author of "Philadelphia: The Place and Its People," delivered an address at the Dickens dinner held in this city on the 7th of this month. Her subject was "Dickens in Our Daily Speech." Mrs. Repplier's Philadelphia book is soon to be published in a new edition as one of The Travel series which is being projected this Spring.

James Whitcomb Riley is a lover of nature. Now he spends much of his time in a big motor car.

Thomas B. Mosher, of Portland, Maine, who publishes choice and limited editions of books in Belles Lettres is probably the only publisher whose book catalog is in itself a work of literary art, containing as it does many excellent selections both in prose and verse, from classics that have been and books that will become classics. Lovers of the unique, the dainty and the select in good literature should get to know "The Mosher Books."

### Funny "Shorty".

"It's an odd sensation," said Sewell Ford recently, in speaking of the dramatic version of "Shorty McCabe," which is now being produced, "to sit in a box and hear a big audience laugh continuously, for minutes at a time, over something you've written.

"And did you ever try to look solemn when a thousand or more persons were chuckling and tee-heeing and haw-hawing all around you? There's nothing more contagious. I was getting along nicely, tho, keeping a straight face by main strength, until I caught sight of a fat man down in an aisle seat about the fifth row. And, say, he surely was a hearty laugher. His broad shoulders would shake, and he would throw his head back and open his mouth and just let the hee-haws out free and reckless. He laughed all over, and nudged friends on either side, and now and then pounded one of them on the back.

"That settled me. The next thing I knew I was joining him just as tho the lines were all new to me, and we were having a bully time of it—until a member of my family in the same box turned around and caught me in the midst of my shameless mirth. 'Why, Sewell!' was the astonished protest. 'Suppose some one you knew should see you?' 'Can't help it,' said I, 'unless you go down and choke off that fat man. He can laugh me out of more modesty in a minute than I could store up in a month. If I've disgraced myself, he's to blame!'"

### "It's So Easy".

William Allen White has been telling a Kansas City Star reporter how easy it is to write a successful novel. He insists first upon the necessity of having an idea, and in describing the actual working out of "A Certain Rich Man," Mr. White tells us that he sought the stimulating air of Colorado, where he established himself and his family in a log cabin and set up a tent for his workshop. "My working day was supposed to begin at 9 o'clock in the morning, but the truth is I seldom reached the tent before 10 o'clock. Then it took me some time to get down to work. I would fiddle around, turning over papers, driving mosquitos out of the tent, killing time, may be, for half an hour. Finally I would get round to work. From then on until late in the afternoon I would sit at my typewriter, chew my tongue, and pound away. Each night I read to my wife what I had written that day, and Mrs. White would criticize it. While my work was red hot, I couldn't get any perspective on it—each day's installment seemed to me the finest literature I had ever read. She didn't always agree with me. When she disapproved of anything I threw it away—after a row—and rewrote it."

### More About Mental Healing.

Dr. George W. Jacoby, a leading neurologist of New York City, has written a book on a subject which is attracting more and more the attention of the general public, and which has been surrounded by a great deal of misinformation and misapprehension. "Suggestion and Psychotherapy" is the title of the book, published this month by the Scribners, The author's aim is thus given in the preface:

"The influence of the mind in the causation and in the cure of disease has been exaggerated in general literature and many so-called scientific writings, but it is real and must be recognized. Had physicians given more thought to psychic treatment there would be to-day no cause for complaint in regard to the increasing harm which is being done by ignorant enthusiasts and wilful imposters.

"I have endeavored in the present work to present scientific facts impartially and to submit them to a fair analysis; only after such treatment have I given what seems to me to be the inevitable conclusion. Some such guide to correct reasoning in the intricate subject of suggestion and psychotherapy is needed. Every person who has not had a scientific, I may say a laboratory training, is prone instinctively—at any rate, unless he uses reflection—to confound two very different things, that which he really perceives and his deduction from what he has seen, felt, or heard. I trust this book will show the fallacy of confounding facts with opinion."

### But He Didn't Join Them.

A good story is told of a certain actor who has recently jumped into great popularity. A year or two ago a New York theatrical magnate watched his acting in a little country town.

"Mr.——," said the magnate to him at the end of the play, "this is no place for you. You should be with Booth and Irving."

"But they're dead," exclaimed the actor.

"I know it," said the magnate, and turning on his heel he walked away.

### If There is Room.

A traveling salesman died very suddenly in Kalamazoo. His relatives telegraphed the florist to make a wreath: the ribbon should be extra wide, with the inscription "Rest in Peace," on both sides, and if there is room, "We shall meet in Heaven."

The florist was out of town, and his at the funeral. The ribbon was extra wide, and bore the inscription, "Rest in Peace on Both Sides, and if there is Room We Shall Meet in Heaven."


**SIX SNAPPY SONG SUCCESSES**

**H, You Beautiful Doll**
*By Brown and Ayer*
The song the whole country is talking about. It is not only a hit, but is the most popular song written in years.

**HEN I was Twenty-one and You Were Sweet Sixteen**
*By Williams and Van Alstyne*
It's a real pleasure to be carried back to the good old days of long ago. You will want to sing this song for years to come.

**keleton Rag**
*By Madden and Wenrich*
A rag song which commends itself to every one on first hearing. It has *that something* which makes a successful song.

**N Moonlight Bay**
*By Madden and Wenrich*
It's a tender, dreamy melody and sentimental lyrics place it among the best sellers.

**HE Harbor of Love**
*By Jones and Blake*
A song destined to become one of America's classics. Sweet and sympathetic, with a haunting love theme that stirs the heart.

**F You Talk in Your Sleep Don't Mention My Name**
*By Brown and Ayer*
A real funny song that will give you many laughs, with a melody that is tuneful, irresistible.

*FOR SALE WHEREVER MUSIC IS SOLD*

*Published by* JEROME H. REMICK & COMPANY 75

DETROIT, MICH., 66-68 Library Ave. New York, 131 W. 31st St., CHICAGO, Majestic Theater Bldg.

Send to our Detroit office, 66 Library Ave., for FREE Beautifully Illustrated Catalogue

# MUSIC CONDUCTED BY FRAULEIN VAN.

## Symphony Orchestra And Jan Kubelik

**Noted Violinist Plays Mendelssohn's E Minor Concerto and Dislpays Remarkable Technic**

The eighth concert announced by the Toronto Symphony Orchestra was given on February 21, and was attended by an audience that filled Massey Hall. Jan Kubelik was the soloist; he played as his principal number Mendelssohn's familiar and ever-welcome E minor concerto, his delivery of which was characterized by that quiet, unostentatious masterfulness for which his playing is noted, tho not, perhaps, with quite as much power as may at times have been desirable. In his group of short pieces with piano accompaniment, however, one again recognized the taste, technical resourcefulness and alternate delicacy and abandon that one has become accustomed to expect from this great artist, and in "Romance Andalouse," Sarasate, and "Scene de la Szardo," Hubay, he won an unqualified triumph. He was recalled many times during the evening but responded with only one extra number. The orchestral selections consisted of the overture "In der Nature," Dvorak; a suite for strings, Grieg, and the Italian Capriccio, Tschaikowsky, all of which were played with distinction and musical understanding, the Grieg suite particularly, being given with irresistible grace and refinement. After each offering the audience enthusiastically attested its pleasure.

Mrs. E. G. Lawrence, the well-known impresaria of Montreal, is the manager of the concerts which the London Symphony Orchestra, Arthur Nikisch, musical director, will give in Montreal and Ottawa. The orchestra is due in New York on April 8 and between that date and April 28, it will give twenty concerts.

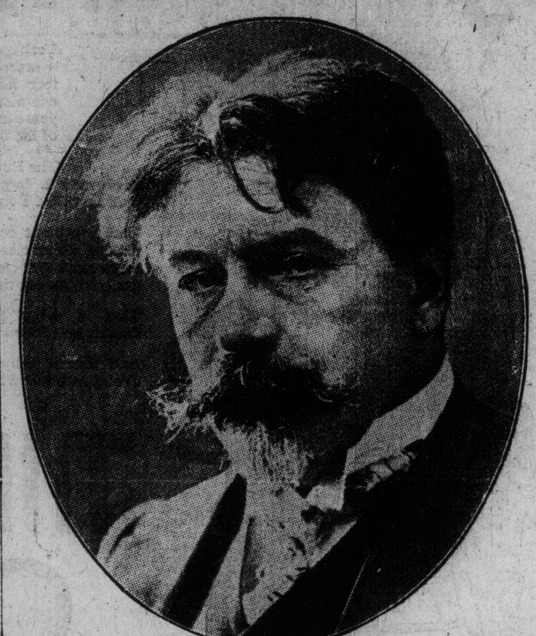

ARTHUR NIKISCH, CONDUCTOR LONDON SYMPHONY ORCHESTRA, AT MASSEY HALL, APRIL 25.

## University Glee Club Concert

The first concert by the University Glee Club under its recently appointed conductor, Dr. Norman Anderson, organist and choirmaster of St. Andrew's Church, was given in Convocation Hall, last Thursday night. The choir has a membership of one hundred and ten and they invested their delivery with charming gradations of force, neat rhythm and agreeable finish. The program opened with "Tis the Song Whose Spirit," Mendelssohn; in which beautiful effects were obtained, and in Aot's "Veneta," and Harker's "Lullaby," the tone was peculiarly sweet and well blended. "Lead Kindly Light," and Sullivan's "The Long Day Closes," were both splendidly sung, and on the whole the chorus gave marked evidence of having been admirably trained in all those points that are necessary in a highly artistic performance. The club was assisted by the Toronto String Quartet, and Mr. Frank E. Blachford, violinist and Dr Nicolai,, 'cellist, played solos for which they were both warmly encored.

**CONSERVATORY PROGRAM.**

The following program was given in the Conservatory of Music Hall on Saturday afternoon last by pupils of the piano and violin departments, primary grade:

Quigley's "Fairy's Wedding," Miss Victoria Hanna; Lichner, "Return March," Miss Doris Field; Quigley, "Song of the Brook," Miss Helen Brown; Merkel, "Springtime," Miss Fansy Ellis; Denee, Danse Gracieuse, Miss Jean McLean; Diabelli, sonata, op. 168, No. 2, Miss Florence Singer; Schuloff-Mozart, Minuet (from Symphony in E flat) Miss Beatrice Frost; Gurlitt, "The Chase," Miss Barbara Baldwin: Ambroise, Danse Caracteristique, Miss Jean Osborne; Gillet (violin) "Loin du bal," Miss Lena Lampert; Meyer-Helmund, "J'y Pense," Miss Gertrude Jones; Spindler, "Briar Rose," Miss Susie May Doidge; Lohr, cradle song, Miss Vivian Hall; Wheppler, "Dance By Moonlight," Miss Beulah Harbor; Holzel, Song Without Words, Miss Doris Gale; Quigley, Polish Dance, Master Percy Crysdale.

The teachers represented were: Miss Ethel M. Crane, Miss Edith M. Breckenridge, Miss Ida Holmes, Miss Alma F. Tipp, Miss Rachael E. A. Wilson, Miss Jennie A. Creighton, Miss Isabel Sneath, Miss Lena M. Hayes, Miss Edith Myers, Miss Olive Brush.

Owing to the splendid reception accorded Mme de Pasquali, the coloratura soprano, who sang with the Schubert Choir this season, Mr. H. M. Fletcher, the conductor, has re-engaged her for next year.

## Boris Hambourg As Orchestra Soloist

**Local 'Cellist Wins Many Admirers in St. Louis on His Second Appearance There.**

Mr. Boris Hambourg who is making a most successful tour of America, played in St. Louis on February 22, before an immense audience. Mr. Hambourg played in St. Louis last season with one of the choral organizations and made such a favorable impression that he was immediately engaged for an appearance in conjunction with the orchestra. On this occasion he is said to have given an excellent interpretation of the beautiful Haydn concerto in D minor, and in response to insistent demands played several solos with that fluency and ease which only an artist of the first rank can command.

## Stransky and Kubelik In Series of Concerts

Jan Kubelik and the Philharmonic Orchestra of New York, Josef Stransky conducting, will make a special tour during this month covering the principal cities in the central States. These concerts will terminate Mr. Kubelik's present season and will mark the Philharmonic's second tour.

HARRY B. WILLIAMS, BARITONE SOLOIST, TRINITY MEHODIST CHURCH.

## Bachaus With Toronto Symphony

**"Finlandia" and "Midsummer Night's Dream" Will Be In Program of Next Concert.**

Wilhelm Bachaus, the German-English pianist who has been engaged as assisting artist at the Symphony Orchestra concert next Wednesday evening, has appeared with all the great orchestras of England and Germany, and has made himself famous in those countries as one of the leading pianists of the present day. He is practically self-taught, and all those who have heard him praise not only his art but also his personality, which is most engaging. The management has issued an announcement, which speaks most positively of the standing of this artist, and the splendid reputation of the Orchestra for bringing great soloists to this city will undoubtedly be enhanced by the appearance of Mr. Bachaus.

Mr. Welsman will play at least two familiar numbers, "Finlandia," (Sibelius) and overture to "Midsummer Night's Dream" (Mendelssohn.)

## Students' Recitals

Dr. Edward Fisher and Howard Frederick, Toronto Conservatory, announce a joint recital by their students, Miss Connor (pianist) Mr. McCaughey, (baritone), who will give the following program in the Conservatory of Music Hall Saturday evening, March 9: 1—Valse, E major, opus 34, Mozowski, Miss Connor; 2—Three Hungarian Gypsy songs: "Had a Horse," "Why Bearest Thou a Blugeon?", "A Shepherd, Korbay, Mr. McCaughey; 3—Concert etude, opus 36, McDowell, Berceuse, opus 57, Chopin, Valse caprice, opus 57, Schutt, Miss Connor; 4—Pari siamo scena (Rigoletto), Verdi, cavatina, Faust, Gcunod, Mr. McCaughey; 5—Rhapsodie Hungroise No. 12, Listz, Miss Connor; 6—Requiem, Sidney Homer, "Noon and Night," Hawley, "Forever and a Day," Albert Mack, "Invictus," Bruno Kuhn, "My Departing Time," Wm. Fisher; Mr. McCaughey.

Mr. Stanley McCaughey, baritone, appeared at the closing Conservatory concert in Massey Hall (May, 1911), being exceptionally well received.

Mr. Donald C. MacGregor, Toronto's well-known concert baritone created such a favorable impression in Bloor Street Baptist Church when he sang there four weeks ago that Mr. M. M. Stevenson, the organist and choirmaster, has again engaged him to sing at the evening service in that church to-night, Sunday. Mr. MacGregor will render DudleyBuck's "My Redeemer and My Lord" from The Golden Legend, and also Franklin's "Lay Thy Hand Upon Me," a new sacred solo. The church was packed to capacity when Mr. MacGregor sang in Bloor Street Church a month ago, and no doubt it will be crowded again to-night. At the Mass Meeting for Men in the same church at 3 p.m., Dr. J. A. MacDonald will lecture on "Canada's Part in the Peace Movement." When Dr. MacDonald delivered a similar address at the General Assembly in Edinburgh last year the Moderator rose and assured the audience that nothing finer had been heard in Scotland since the days of Chalmers. The Sterling Male Quartet will sing.

## CROTCHETS AND QUAVERS

**A WEEKLY COLUMN OF MUSIC GOSSIP**

Mme. Pawloska, the mezzo-soprano, and a member of the Montreal Opera Company, who, as Musetta, in "La Boheme," and as Gertrude, in "Louise," did such excellent work at the Royal Alexandra Theatre, took advantage of her two weeks' stay in town to be coached in German repertoire by Mr. E. J. Lautz, the well-known composer and teacher of singing. Mme. Pawloska is giving a number of recitals in the eastern provinces this month, and leaves for Italy early in April.

Miss May Hinckley, who, for some time, has so acceptably filled the position of soprano soloist at St. James' Square Presbyterian Church, has sent in her resignation, to take effect the second week in March. Miss Hinckley has been appointed to a similar position in St. Andrew's Church, Kingston, her home city.

Mme. Bessie Bonsall, the soloist, and contralto of the Orpheus Quartet, has just returned from a ten days' trip to New York City.

Mr. William Shakespeare, the celebrated singing teacher of London, left Toronto last Sunday evening, a cable from England announcing the sudden death of his only daughter, making it necessary for his immediate return home. Mr. Shakespeare had planned to make an extensive American tour, and also to spend about a month with his son, Mr. William Shakespeare, of North-street, but on receipt of the sad news all engagements were cancelled and his visit to this city limited to four days. Our sincerest sympathy goes out to the bereaved father and brother.

Wesley Methodist Choir, under the leadership of Dr. W. H. Gutzelt, will give Gaul's "Holy City," Wednesday evening, April 10, and during the Lenten season the oratorio "The Passion," will be sung in parts at the evening Sunday services.

At the Twilight Musicale, on Wednesday afternoon, at the Women's Art Galleries, a special feature of the program was the singing of operatic duets by Mrs. Elizabeth Campell and Mr. Redferne Hollinshead. These two popular artists are preparing to give a joint recital this month.

Mme. Pawloska entertained a few friends at the Prince George last Friday evening, amongst them being Mme. Ferrabini, Signor Jacchia, Signor Colombini, Dr. Vogt, and Mrs. Vogt, Signor Agnini, Mr. H. J. Lauts and Dr. C. K. Clarke.

On Good Friday evening the quartet of Bloor-street Presbyterian Church, Mrs. Leonora James-Kennedy, soprano; Mrs. Elizabeth Campbell, contralto; Mr. Redferne Hollinshead, tenor, and Mr. Arthur Blight, baritone, sing at a concert in the Methodist Church, Stratford.

Mr. J. H. Knight, Mus. Bac., Victoria University, Manchester, England, the newly appointed organist of St. Paul's Methodist Church, gave a recital in the church last Thursday evening. The program was comprehensive and of general interest, and Mr. Knight proved himself to be a most efficient organ recitalist. His selections were well chosen, and those present heartily enjoyed the program from beginning to end. Mr. H. H. Bradfield, flautist, assisted.

Last Saturday afternoon pupils of the piano and violin departments, primary grade, gave a recital at the Toronto Conservatory of Music.

The Sherlock Male Quartet, under the leadership of Mr. J. M. Sherlock, is giving a series of concerts this week in the northern Ontario towns.

The Elgar Choir of Hamilton, under the conductorship of Mr. Bruce A. Carey, will give a concert in Massey Hall on March 21, assisted by the Toronto Symphony Orchestra. Subscription lists are at the music stores, and at Massey Hall.

Miss Mabel Boddy announces a piano recital at the Toronto Conservatory of Music on March 2nd. Her program is of special interest, and includes Wagner's Liebestod, Grieg's Ballade, op. 24; Macdowell's Concert Etude Op. 36, and parts of the Waldstein Sonata. Mr. Russell McLean will sing a group of songs. The recital is under the patronage of the Lieutenant-Governor and Lady Gibson. Mrs. A. W. Austin, Lady Boyd, Mrs. C. N. Candee, Mrs. Edward Fisher, Mrs. W. K. George, Mrs. McGillivray Knowles, Mrs. J. A. Macdonald, Mrs. H. W. Mickle, Mrs. G. A. Reid, Mrs. G. T. Somers and Mrs. H. S. Strathy.

On Saturday afternoon Mr. Hollinshead sang at a twilight musicale in the Central Methodist Church, Hamilton, and on the 12th and 17th has return engagements at Sault Ste. Marie and Oshawa respectively. In reference to Mr. Hollinshead's recent appearance at Sault Ste. Marie, in Judas Maccabaeus, the papers of that city say he is the finest oratorio tenor ever heard there.

The date of Miss Grace Smith's piano recital is fixed for March 14, and will be given at the Toronto Conservatory of Music. Her program will include Fugue, E minor, Handel; Air, Variations, Handel; Gavotte, Old French; Sonata, A flat, major; Sonata, B minor, Chopin.

St. George's Hall was well filled last Saturday evening by an enthusiastic audience, when Mildred Kathrine Walker was heard in a recital program of songs and readings, assisted by Hartwell De Mille, baritone, and Harold Rich, accompanist. Miss Walker's vocal numbers were rendered with good tone quality, and showed her high flexible soprano voice to good advantage. It was in her dramatic readings however, in which she excelled, her work in the scenes from "Romeo and Juliet" being really a splendid and finished piece of acting. Her Scotch and Irish selections were cleverly rendered, and she was recalled many times during the evening. Mr. Hartwell De Mille was never heard to better advantage, and was also very popular with the audience. Perhaps his best work was done in Serjeant's "Blow, Blow, Thou Winter Winds," and in "The Desert," which was sung with splendid dramatic force. Mr. Harold Rich made a satisfactory accompanist. Miss Walker received an unusually large number of beautiful flowers.

The St. Thomas Times makes the following comment upon Mr. Clarke Morrison's singing of the familiar song, "All Hail King George." "Mr. Morrison has a voice of wonderful range, with richly rounded tones. His enunciation is decisive and clear, and he easily commanded the admiration of his audience with the animated spirit of patriotism with which he was able to invest this fine song." Mr. Morrison is studying with Miss Bertha R. Carey.

Mr. J. Shirley Jackson, who recently came to this city from Scotland, where he was a noted teacher of singing, has become associated with the Columbian Conservatory of Music.

Mrs. Alice M. Zinn, mezzo-soprano, a pupil of Mr Arthur Blight, will give a song recital in the Foresters' Hall, College-street, on Tuesday evening, March 26. Miss Jessie E. Taplin, pianiste, pupil of Mr. W. O. Forsyth will assist. Mr. Blight will give the song cycle "Gloria," and Mr. Harvey Robb will act as accompanist.

Pupils of Dr. Torrington, gave the following program in the hall of the Toronto College of Music on Saturday afternoon, Feb. 24. "By the Brookside," (Karganoff), Florence McKenzie; Andante, Rondo Capriccio, G minor con certo (Mendelssohn), Dora Stutchbury; Polonaise, (Chopin), Grace Porter; G minor concerto, (Mendelssohn), Grace McNeil; "I Heard the Voice of Jesus say," (Rathbun), "The Song the Angels Sing," (James), Evelyn Hall; "Voices of the Past," (Greene), Beatrice Johnson; Adelaide, (Beethoven), R. D. Little.

Miss Ruth Thom, the newly appointed contralto soloist at the Deer Park Presbyterian Church is a pupil of Mr. M. M. Stevenson.

Mr. Fred Lee Syme, tenor, and Mr. George Miner, baritone, of Hamilton, pupils of Dr. W. H. Gutzelt, sang the leading roles in Gaul's "The Holy City," last Wednesday evening at the James Street Baptist Church, Hamilton. Mr. F. M. Heward organist and choirmaster. Dr. Gutzelt has large classes both in Toronto and Hamilton and the services of his pupils are much sought after for concert and choir work.

Mr. Arthur Baxter has been engaged for three important church concerts at Easter. He will sing the tenor role in Gaul's "Holy City" at Broadway Tabernacle and will appear in conjunction with Dr. Torrington at the Methodist Church, Port Hope. Mr. Baxter will also be heard at the Trinity Methodist Choir's song service.

Miss Beulah Willcocks, soprano, gave a most delightful and artistic recital last Saturday evening at the studio of Dr. W. H. Gutzelt. Her program was made up of songs by Meyerbeer, Neidlinger, Metcalf, Huhn, Taubert, Becker, Nevin, Pizzi and Dell'Acqua. Miss Willcocks was in perfect voice; her artticulation is good, the voice is flexible and her tone flute-like. She was particularly attractive in the "Villanelle" of Dell 'Acqua, and in the "Maiden and the Bird," Becker. All those present were charmed by her singing, and she won the warmest commendation from several musical enthusiasts who predict for her a brilliant future. Mr. Carman, the gifted pianist, assisted, and gave a group by Schumann; Moonlight; Debussy; and Rhapsodie, Dohnanyi, which he played with splendid expression and superb technic.

The Eaton Athletic Association announce a concert at Massey Hall on March 28th. One of the principal attractions will be the Easter Smith Concert Orchestra, which is one of the best-known and most popular of our smaller musical organizations, and one in which Mr. J. C. Eaton is particularly interested. Mr. Smith has twenty efficient players under his baton, and for this occasion is preparing a program of unusual merit.


ELIZABETH CAMPBELL
SOLO CONTRALTO AND TEACHER
Studio: Heintzman Bldg.
Residence: 62 Havelock St.
'Phone Park 3931.

DAVID DICK SLATER
Associate Royal College of Music, London, England.
TEACHER OF SINGING.
Studio; Toronto Conservatory of Music.
Residence; 40 Albany Ave.

M. M. STEVENSON
Organist and Choirmaster Bloor-street Baptist Church.
Specializes in Voice Production and Interpretation.
Studio: Toronto Conservatory of Music. Residence, 1 Bedford-road. Tel. Coll. 7559.

P. W. NEWTON
Soloist and Teacher of the Violin, Mandolin, Guitar and Banjo. Twenty-four years experience. Teacher of Miss Udella Jones, Mr. Bert D. Jones, Mr. A. W. James and other artists. Studio at International Academy of Music, Limited, 869 College St. (Opp. Concord Avenue.)

Clara V. Haynes
Associate Emerson College of Oratory, Boston, Mass.
ENTERTAINER
Teacher of Expression, Columbian Conservatory of Music
95 Bloor St. West. 'Phone Col. 2024.

MR. FRANKLIN RIKER
Tenor and Vocal Teacher of New York.
In Toronto Wednesday and Thursday each week. Studio: New Heintzman Building, Yonge Street.

Kathryn Innes-Taylor
Concert soprano and vocal teacher. Studio: Hambourg Conservatory of Music, 100 Gloucester Street. Telephone N. 2341. College 8261.

Columbian
Conservatory of Music of Toronto
CONTROLLING and using the Columbian System—a modern and radical method of instruction by which a thorough musical education may be acquired in a comparatively short time and at much less than the usual cost.
PUPILS may enter at any stage of musical development. Full particulars of the system by mail or at the studio. All branches of music taught—with special classes in ensemble playing.
Department of Expression: Miss Clara V. Haynes.
Instruction in Public Speaking, Bible Reading, Voice Culture, Physical Culture, Dramatic Art and Platform Deportment.
Studios:
HEINTZMAN BUILDING
193 Yonge St.
Peter C. Kennedy, President
DIRECTORATE:
Lieut. Col. A. E. Gooderham, Mr. E. R. Wood, Mr. A. F. Webster.

PEARL V REESOR A. C. T. M.
Teacher of Elocution and Dramatic Art.
Studio:
47 CHARLES ST. E.
Phone N. 5425 for appointments.

Dr. Albert Ham
VOICE PRODUCTION and SINGING
Toronto Conservatory of Music, or
561 Jarvis Street.

MARGARET F. LANGRILL
Mus. Bac. Accompanist.
Metropolitan School of Music, Toronto, and 229 West King Street, Hamilton.

Edith M. Parker
Concert Contralto. Teacher of singing
Studio—Columbian Conservatory of Music, 55 Geoffrey St., 'Phone Park 2213.

ARTHUR BLIGHT
Concert Baritone
Teacher of Singing. Vocal Director Ontario Ladies' College.
Studio: Nordheimer's 15 King Street East. Phone Main 4969.

R. F. WILKS & Co.
PIANOS
TUNERS—GENERAL REPAIRS
11 BLOOR ST. E. NORTH 4278
Get Quotations on General Repairs
R. F. WILKS, teacher of Piano Tuning
Toronto Conservatory of Music

ALFRED BRUCE.
Teacher of Violin
GEORGE BRUCE
Teacher of Violoncello
Studio: Columbian Conservatory of Music, 195 Yonge Street—M. 2349.

Redferne Hollinshead
The great Canadian tenor, in concert, oratorio and opera. Studio: Hambourg Conservatory of Music. Residence 17 Borden St. Phone College 2191.

5 Dundonald St.
Julien Brazil
The Entertainer at the Piano.

HARVEY ROBB
TEACHER OF PIANO AND ORGAN.
Heintzman Building, Studio 8. Phone Adelaide 250. Metropolitan School of Music. Phone Parkdale 95.

W. O. FORSYTH
(Director Metropolitan School of Music).
Pianist and Teacher of the Higher Art of Piano Playing.
Private Studio: Nordheimer's, Toronto.

Mme. Bessie Bonsall
Contralto for Concert, Oratorio, Recital
Address: 22 Charles St. East Toronto
Telephone North 2086.

Arthur E. Semple
L.R.A.M., A.T.Coll.M., L.A.B.
FLUTE SOLOIST and TEACHER
Studio—Toronto College of Music

H. ETHEL SHEPHERD
Soprano, Concert and Oratorio
Pupil of Oscar Saenger, New York; Frank King Clark, Paris; Jean de Reszke, Paris. Voice Instruction. Studio: Toronto Conservatory of Music.

DAVID ROSS
SOLO BARITONE
TEACHER OF SINGING,
Soloist First Baptist Church, Franklin, Penn.
Room 502 Canadian Foresters' Building, 72 College St., Toronto. Tel. N. 5870. In City Tues., Wed., Thurs. and Fri.

MISS HOPE MORGAN
Prima Donna Soprano. Only authorized teacher in Canada of the great Marchesi method. Pupils prepared for Opera, Oratorio and Concert. Engagements accepted.
63 LOWTHER AVE., COLL. 4595.

WILLIAM Shakespeare, Jr.
VOICE PRODUCTION
STUDIO 31 NORTH STREET
Phone North 5838.

Pianos to Rent.
Pianos rented, $2. a month and upwards. 3 x months' rent allowed in case of purchase.
Nordheimer Company, Limited, 15 King-street East.

VOICE TRAINING SPECIALISTS
J. SHIRLEY JACKSON
Assoc. Voc., T. C., London, Eng.
Studio: Columbian Conservatory of Music.
MADAME SHIRLEY JACKSON
North Aparts., 755 Yonge St. Phone N. 5146.

CASAVANT FRERES.
Church Organ Builders, St. Hyacinthe, Quebec.
Estimates given for organs of any price. Toronto representatives, L. E. MOREL, 12 Coady Ave. Phone Main 1188.

FRANK CONVERSE SMITH
VIOLINIST.
Studio at New Heintzman & Co. Bldg., 193-197 Yonge-street.

Marie C. Strong
TONE PRODUCTION AND SINGING.
Studio: Nordheimer's. 15 King St. E.

Winifred Hicks-Lyne
Concert Soprano and Teacher of Singing. Studied in London, Eng., France and Germany.
Main 6342. 295 Jarvis St.

MILDRED WALKER
ELOCUTIONIST AND SOPRANO
VOCAL TEACHER.
Studio: Dominion Bank Bldg., College and Spadina. Residence 30 Lowther Ave. Phone College 3341.

RUSSELL G. McLEAN
BARITONE
Teacher of Singing
Toronto Conservatory of Music.
Residence: 414 Dovercourt Road.
Phone: Parkdale 1397.

ARTHUR GEORGE
Baritone.
Now Open for Engagements.
72 Avenue Road. Tel. Coll. 491.

APOLLO SCHOOL OF MUSIC
E. M. Robinson, Musical Directress
Phone Coll. 4463. 174 Ossington Ave.
Students may register at any time in Piano, Vocal, Theory, Kindergarten, Music, Elocution.

Edmund Hardy, Mus. Bac.
Teacher of Piano Playing and Musical Theory at Toronto Conservatory of Music.
Organist and Choirmaster of Parkdale Presbyterian Church.

Mr. G. H. Knight, MUS. BAC. (Victoria University, Manchester, Eng. Ex.-pupil of Dr. Pyne, Dr. Hiles, Sir Chas. Halle and Mr. Andrew Black, organist and choirmaster of St. Paul's Church, Avenue-rd. Lessons in organ and pianoforte playing, and theoretical subjects. Address 587 Euclid-avenue, or at Columbian Conservatory of Music.

HAMBOURG
Conservatory of Music
Director—Prof. Michael Hambourg, (Piano.) Associate Directors—Jan Hambourg, (Violin), Boris Hambourg, (Cello), Kathryn Innes-Taylor and P. Redfern Hollinshead (Voice.)
Complete musical training in all branches for professional and amateur students in the most celebrated methods.
Classes for beginners and advanced pupils. Students may enter at any time. For prospectus, apply Secretary, Hambourg Conservatory, 100 Gloucester St., Toronto. 'Phone N. 2341.

WANTED: PUPILS FOR LIGHT OPERA
I prepare you for light opera in 9 to 12 months—also I secure you a position in a first-class company. No charges for testing your voice. Write, phone or call 58 Beaconsfield Ave. P. J. McAvay

MENDELSSOHN CHOIR OF TORONTO
A. S. VOGT, Conductor.
For information concerning concerts, membership in chorus, etc., write the Secretary, T. A. Reed, 319 Markham St., Toronto.

Everything in Music
Pianos, Victrolas, Victor Records, Sheet Music, Music Books, Violins, Banjos, Guitars, Strings, Etc.
The most complete music house in Canada.
The BELL PIANO WAREROOMS
146 YONGE STREET

# Gains in Equal Suffrage

BY ALICE STONE BLACKWELL

Eighty years ago women could not vote anywhere, except to a very limited extent in Sweden, and in a few other places in the old world.

| Time | Place | Kind of Suffrage |
|---|---|---|
| 1838— | Kentucky | School suffrage to widows with children of school age. |
| 1850— | Ontario | School suffrage, women married and single. |
| 1861— | Kansas | School suffrage. |
| 1867— | New South Wales | Municipal suffrage. |
| 1869— | England | Municipal suffrage, single women and widows. |
| | Victoria | Municipal suffrage, married and single women. |
| | Wyoming | Full suffrage. |
| 1871— | West Australia | Municipal suffrage. |
| 1875— | Michigan | School suffrage. |
| | Minnesota | " " |
| 1876— | Colorado | " " |
| 1877— | New Zealand | " " |
| 1878— | New Hampshire | " " |
| | Oregon | " " |
| 1879— | Massachusetts | " " |
| 1880— | New York | " " |
| | Vermont | " " |
| | South Australia | Municipal suffrage. |
| 1881— | Scotland | Municipal suffrage to single women and widows. |
| | Isle of Man | Parliamentary suffrage. |
| 1883— | Nebraska | School suffrage. |
| 1884— | Ontario | Municipal suffrage. |
| | Tasmania | " " |
| 1886— | New Zealand | " " |
| | New Brunswick | " " |
| 1887— | Kansas | " " |
| | Nova Scotia | " " |
| | Manitoba | " " |
| | North Dakota | School suffrage |
| | South Dakota | " " |
| | Montana | " " |
| | Arizona | " " |
| | New Jersey | " " |
| | Montana | Tax-paying suffrage. |
| 1888— | England | County suffrage. |
| | British Columbia | Municipal suffrage. |
| | N. W. Territory | " " |
| 1889— | Scotland | County suffrage. |
| | Quebec | Municipal suffrage, single women, widows. |
| 1890— | Illinois | School suffrage. |
| 1893— | Connecticut | " " |
| | Colorado | Full suffrage. |
| | New Zealand | " " |
| 1894— | Ohio | School suffrage. |
| | Iowa | Bond suffrage. |
| | England | Parish and district suffrage. Married and single women. |
| 1895— | South Australia | Full state suffrage. |
| 1896— | Utah | Full suffrage. |
| | Idaho | " " |
| 1898— | Ireland | All offices except M. P. |
| | Minnesota | Library trustees. |
| | Delaware | School suffrage to tax-paying women. |
| | France | Women engaged in commerce can vote for judges of the Tribunal of Commerce. |
| | Louisiana | Tax-paying suffrage. |
| 1900— | Wisconsin | School suffrage. |
| 1900— | West Australia | Full state suffrage. |
| 1901— | New York | Tax-paying suffrage. Local taxation in all towns and villages of the state. |
| | Norway | Municipal suffrage. |
| 1902— | Australia | Full suffrage. |
| | New South Wales | Full state suffrage. |
| 1903— | Kansas | Bond suffrage. |
| | Tasmania | Full state suffrage. |
| 1905— | Queensland | " " |
| 1906— | Finland | Full suffrage. Eligible to all offices. |
| 1907— | Norway | Full parliamentary suffrage to 300,000 women who already had municipal suffrage. |
| | Sweden | Eligible to municipal offices. |
| | Denmark | Can vote for members of boards of public charities, and serve on such boards. |
| | England | Eligible as mayors, aldermen and county councillors. |
| | Oklahoma | New state continued school suffrage for women. |
| 1908— | Michigan | Taxpayers to vote on questions of local taxation and granting of franchise. |
| | Denmark | Women who are taxpayers, or wives of taxpayers, a vote for all officers except M. P. |
| | Victoria | Full state suffrage. |
| 1909— | Belgium | Can vote for members of the Conseils des Prudhommes, and also eligible. |
| | (Austrian Tyrol) | Single women and widows paying taxes were given a vote. |
| | Prov. of Voralberg | |
| | Ginter Park, Va. | Tax-paying women a vote on all municipal questions. |
| 1910— | Washington | Full suffrage. |
| | New Mexico | School suffrage. |
| | Norway | Municipal suffrage made universal. Three-fifths of the women had had it before. |
| | Bosnia | Parliamentary vote to women owning a certain amount of real estate. |
| | Diet of the Crown, Prov. of Krain, Austria | Suffrage to the women of its capital city, Laibach. |
| | India (Gaekwar of Baroda) | Women of his dominions vote in municipal elections. |
| | Wurtemburg, Kingdom of | Women engaged in agriculture vote for members of the Chamber of Agriculture. Also eligible. |
| | New York | Women in all towns, villages and third-class cities vote on bonding propositions. |
| 1911— | California | Full suffrage. |
| | Honduras | Municipal suffrage in capital city, Belize. |
| | Iceland | Parliamentary suffrage for women over 25 years. |
| | Norway | Full parliamentary suffrage. |

# SYLVIA PANKHURST RETURNING TO TORONTO

Noted English Militant Suffragette to Lecture in Association Hall, March 4.

Miss Sylvia Pankhurst addressed a large audience in Memorial Hall, Brunswick, Maine, recently, on the subject of "Woman Suffrage." Miss Pankhurst was speaking, under the auspices of the Saturday Club, and was introduced by President William DeWitt Hyde of the college.

Miss Pankhurst said that the movement of the Militant Suffragists is growing rapidly in England, and that the party having just finished collecting a sum of £100,000, is now interested in collecting another £150,000 of r the furtherance of their cause. As a reflective result of the English movement, the movement is growing in other countries, especially in the United States. She expressed great satisfaction at the glorious victory which has recently been won in Sweden.

In speaking of the acts which the party has carried on which have been labelled as lawless, she said "Some of these are irresponsible acts of individuals, such as might be expected when persons are driven to desperation by the refusal of the government to listen to their demands. If men were interested in gaining the ends which the women are, they would have used such means long ago, and it is surprising that such means have not been more frequently used."

She said that as a body the party has used four important means which have been criticized. The first was putting questions to public speakers. This right was refused the women altho it would have been granted to the men. Then they petitioned the prime minister, which was considered the right of the English people, but these petitions were refused. While they were attempting to do this, as many as 200 were arrested in one day. When they found that this was of no avail, they next tried to oppose the government by election, and in this, have been somewhat more successful. Their last act, which has been judged most severely, is the breaking of windows. Miss Pankhurst explained that this was mostly symbolical with the idea of showing the present electorate that they must awake. Then again it was hoped that there might be some practical gain since the insurance companies, who would have to stand the loss, would remonstrate with the government that women were bound to get the vote, and thus they might as well give in and save this loss.

Miss Pankhurst gave a very interesting account of her imprisonment, presenting in a direct forceful manner the reasons she had for acting as she did. Here the earnestness of Miss Pankhurst in her mission was very evident, and her quiet but forceful manner showed why she should be chosen as their representative over here.

Under the auspices of the Canadian Lyceum Bureau Miss Pankhurst will lecture in Toronto on the evening of March 4, at the Association Hall, and seats may be reserved now at the Bell Piano Ticket Bureau, 146 Yonge-street.


## Why Better?

Never sold in Bulk

Better because only the best Coffee beans are used to start with — Roasted by special rapid process — Ground in a special machine that removes chaff or harsh outer shell that makes ordinary Coffee indigestible.

# Dalton's French Drip Coffee

is economical too. Because it is all Coffee and nothing but Coffee, two pounds will go as far as three pounds of any other kind.

**Special Introductory Offer.** Dalton's French Drip Coffee is packed in Mild and Strong Blends, 15c, 25c and 50c tins. Buy two 50c tins from your Grocer and he will give you a Dalton French Drip Coffee Pot (worth $1.50) free. If your Grocer will not supply you send $1.00 and we will send carriage collect.

DALTON BROS., TORONTO.


Is she proper ?"

"Proper ? She's so proper she won't even accompany a man on the piano without a chaperon."

# IN CAP AND BELLS

BY CHICOT

**Thankful.**

The women lived to thank their lucky stars that the management made them take off their hats.

For one day the theatre took fire and nothing but their having to stop and put on their hats ever saved the women from being trampled to death by the men.

• • •

Miss Virginia Futrelle, daughter of Jacques Futrelle, the author, is noted for her precocity when a child. Her father tells this story of her. One day Virginia ran into the house and told her mother that there was a lion loose on the beach near their home at Scituate. The mother, thinking to cure what might be a tendency to white lying, reproved her. "You go right upstairs and get down on your knees," she said, "and tell God about that lion and see what He says." Presently Virginia came down. "What did He say?" asked the mother. "Oh," said Virginia, "He said it was all right. He told me he had often been fooled himself by that big dog of O'Neill's."

• • •

The Bystander tells of a man who, walking on a country road saw a signpost, on the finger-board of which were inscribed the words "To London." Thinking how much he would like to go there, he climbed to the top of the post. After sitting there for about half an hour, he muttered, "I wonder when this blessed thing is going to start!"

• • •

**DRESSING SALAD.**

**Adam—"Say, Eve, was that my suit you threw in the salad?"**

• • •

**Not so Fabulous After All.**

"Father," said Teddy, "is it true about the Pied Piper of Hamelin? Is it true that he could play on his pipes so well that the rats would come out of their holes and drown themselves?"

"Well, I dunno" was the evasive answer—"it might be. Your uncle John can play a cornet so that it will frighten a cow into a river and make the dogs within five miles growl like an angry bull. Yes, I dare say 'tis true."

London Globe.

• • •

**As Stated.**

A pretty young Creole from La.
Was wooed by a colonel from Ga.
They were married in Tenn.,
Took a trip up thru Penn.,
And now run a farm down in Va.

Exchange.

• • •

"The conditions seem to be unfavorable" admitted the trance medium. "I am unable to get any communication from your late husband."

"Well I'm not surprised," replied the widow. "It's only nine o'clock now, and John never did show up till about 2 a.m."

New York Herald.

• • •

**That Elusive Line.**

Mrs. Crabshaw—"You never put your arm around my waist as you used to."

Crabshaw—"You see, my dear, you keep moving your waist up and down so I wouldn't know where to find it."

Judge.

• • •

"How's everything at your house?"
"Oh! SHE'S all right, thank you."

Detroit Free Press.

• • •

SPRING MILLINERY.

**In the Zoo.**

Wept the little kangaroo:
"I've a pocket, but—boo, hoo!—
I have nothing in the world to carry
in it!"
Then the polecat—perfect gent!—
Gave the kangaroo a cent,
And the weeping had an end that
very minute.

Exchange.

• • •

**Mutual Discontent.**

First Clubwoman: "No, I am not going to the annual dinner. The committee always puts me beside the most uninteresting people."

Second Clubwoman: "That's just my experience. We were sittting together last year, weren't we?"

London Opinion.

• • •

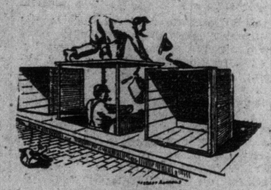

**GOING UP!**

**Uncle Hiram (as sidewalk elevator rises)—"Gosh all hemlock! I'm on top o' one o' them flyin' machines!"**

—Judge.

• • •

**A Souvenir.**

Old Gentleman: "Have you any hair the same color as mine?"

Barber: "Do you require it for a wig, sir?"

Old Gentleman: "No, I want a small piece to send to a lady."

• • •

**Rhetorical.**

The Cocked Hat and the Last Ditch met by chance one fine day.

"By the by," inquired the Last Ditch, "was anyone ever actually knocked into you?"

"Frankly, no," rejoined the Cocked Hat. "And you—did anyone ever really and truly die in you?"

"Positively no one!" confessed the Last Ditch, fully and freely.

With which exchange of confidences these devices of rhetoric, having regarded each other curiously for a moment, went their divers and separate ways.

Puck.

• • •

**Swelled.**

Mr. Woggs—I'm thru with Bump. I told him we are going to name our baby after some great personage, and asked him for a suggestion.

Mrs. Woggs—What did he say?

Mr. Woggs—He said, "Name it after ours."

Exchange.

• • •

A hard drinker died in Maine last week, and his friends sent a floral piece inscribed "Not dead, but sleeping it off."

Puck.

• • •

**Reptiles.**

The rattlesnake, before he strikes, will warn;
The speed-fiend hits you first, then blows his horn.

• • •

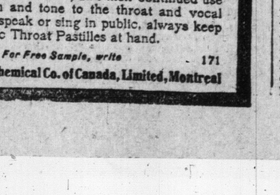

**CUTTING**

**The Thin One—And do you really roll around the floor once a day for the sake of losing a few pounds? Wonder what would happen if I tried it?**

**That Fat One—O, you'd just cut the carpet!**

—Puck.

• • •

**A Pen Pun.**

Assistant Editor: "Here's an article submitted by a convict in the penitentiary who signs merely with his prison number.

Editor: "Doubtless that's his "pen" name.

Kansas City Star.

• • •

It is better to have loved a short man than never to have loved a tall.

• • •

**Bully for Him.**

The Irish editor wrote of his native land and her everlasting woes. "Her cup of misery has been for ages overflowing and is not yet full."

• • •

O. Henry had promised to write a story for one of the big magazines, but it failed to arrive after many requests. Finally the editor went to O. Henry's apartment and sent up a curt note: "If I don't have that story in twenty-four hours, I will come up and kick you down stairs. I always keep my promises."

O. Henry promptly sent back the note: "Dear Bill:—If I did all my work with my feet, I'd keep my promises too."

## Save Your Voice

Do not ignore hoarseness, coughs, sore throats or loss of voice. Use

**EVANS' ANTISEPTIC THROAT Pastilles**

FORMULA OF THE LIVERPOOL THROAT HOSPITAL

They give relief at once, and their continued use restores strength and tone to the throat and vocal organs. If you speak or sing in public, always keep Evans' Antiseptic Throat Pastilles at hand.

*For Free Sample, write* 171

National Drug and Chemical Co. of Canada, Limited, Montreal

## Your grocer helps protect your family's health by selling you Tillson's Oats in packages.

Perhaps you don't know this: The measures taken to preserve and protect health from its multitude of enemies have resulted in the last 10 years in prolonging the average length of life 3 or 4 years.

The Pure Food campaigns which have performed a large share of this work, might well be called Longer Life Campaigns.

The two great essentials of Tillson's Oats are making them clean to begin with, and keeping them pure and clean until they get to you who are going to eat them.

That is why the best grocers throughout Canada sell Tillson's Oats.

And that is why the most discriminating of Canadian housewives buy Tillson's Oats.

# Tillson's Oats

Your grocer has Tillson's. Two sizes—10c and 25c. Each 25c package contains a handsome piece of English Porcelain Tableware.

CANADIAN CEREAL & MILLING CO. Ltd. Toronto, Ont.


# An Englishman's Impressions of Canadian Cities

Being the letters of Captain D. J. Stenton to His Friend R. H. Franklin, London, E. C.

Montreal, Feb. 1.

My Dear Franklin: This will likely be my last letter from Montreal, at least for some time. I have decided to jog on down the line and spend a few days with friends in Toronto. I must say that I have enjoyed my stay here immensely. True, I have had a few unpleasant little experiences, but who does not have unpleasant experiences occasionally?

I always did hate making mistakes, "putting my foot in it," as they say in this country, but don't you know I've sort of got calloused to it, and I can now make a blunder without feeling the slightest discomfort or the tiniest regret. I used to be so self-conscious that I imagined I was the only monkey in the cage. Then I took to watching other people more than I did myself and I found, compared with some who came under my scope of vision, that I was not so much of a "rotter" after all.

When a man is making such progress that he surprises himself he is getting along, I take it. It was never much of a surprise to me to learn that I could not do certain things, but to learn that I could do them was always more or less of a shock to me.

I have accidentally learned that I possess a certain business astuteness which even my most intimate friends could scarcely accuse me of possessing. For years I have made a hobby of purchasing useless commodities, unsight and unseen, and paying the price asked without a murmur. But to be able to transfer such property to another at an advanced price was an art I had never dreamed of being able to master; but I've done it, my friend, I have done it, and now that I know for an assurance that I am able to do it, just watch your uncle unload a few hods of gold bricks he has, during his fevered life, accumulated.

During a recent conversation with my friend the distinguished looking clerk of my hotel, he grew sentimental and spread a few paragraphs of his past life out before me for my inspection and sympathy. He told me of the many struggles he had undergone to win success. He had started in a hotel as bell-hop and had slowly advanced until he was able to tell the proprietor of the hotel how to run his business. I listened to the recital of his marvelous rise with calmness not unmixed with suspicion. I felt that sooner or later I would learn the reason of this burst of confidence and wondered vaguely if the whole thing would end by my agreeing to repeat my ski-ing experience, shoot the Lachine Rapids once again or undertake some new and equally hazardous stunt for his particular amusement and edification.

I liked that clerk immensely, I couldn't help it. He was a fine, friendly and agreeable fellow, but looking back, as he unravelled his life-narrative to me, I reviewed many hair-brained escapades which had cost me much pain and money and for which he had been in a large measure responsible. So I listened calmly, suspiciously and waited for him to bring up the question of my swimming the St. Lawrence or walking a tight-rope across the rapids.

Strange as it seemed to me, he had in mind no wondrous achievement he wished me to perform. He simply wanted to unburden his aching heart to a sympathetic friend and, after he had advanced in jerky stages for some considerable distance, I learned that he had a girl. He described the girl. He told me how they had met quite by accident one moonlight night when the hazy soul of the river creeping heavenward made the stars dim and drowsy looking. He described their meeting and said it was a clear case of the real stingo at first glimpse with both of them.

For two hours he talked on, during which time I learned that he and the girl had met quite frequently, that she was the daughter of a real-estate dealer and was very fond of horses and horse-back riding. Then came the pitiful part of his story. Somewhere in all such stories is a pitiful part. It would seem that the girl had urged him to accompany her on a horse-back ride out in the wide country where the first tints of autumn were painting the woods and hedges, and he had gone, gone straight to his doom as many a brave man had done before.

It seems that he had made the mistake of telling the girl that he was an adept equestrian. It was such a little fib, one of those innocent and helpful kind that men sometimes tell in a moment of thoughtlessness. And, when they had rode forth on that beautiful September morning he had had a premonition that something was going to happen. Something did.

He had never been in a saddle before in his life, and for the best part of an hour he was too busy hanging on to notice the looks of surprise and anger she threw at him, as they covered the first five miles of country road. Then she drew rein beside a mile post and said curtly: "Suppose we dismount for a time, you must be pretty tired."

So they dismounted and she handed him her horse's rein to hold while she drew off her gloves and squared her shoulders to deliver the lecture he knew he was in for.

Among other things she told him that he was no gentleman; that he had deliberately lied to her, and that she never wished to see him more. While he listened and trembled, the horses broke from his nerveless hand and cantered back to the city. Then he and the girl also went back, walked back, Indian file.

That was the story the clerk told to me, a harrowing pitiful little story that made me want to do something to help him, something that might fix up the breach and bring those young people together again.

"You will have to learn to ride," I said as he arose to go. "Until such time as you prove to her that you are an efficient horseman, she will remain cold. Why not buy a quiet, well broken horse and begin at once."

He stepped forward and grasped my hand. "I might have know that you would offer me some helpful suggestion," he said brokenly. "You are indeed my good friend."

"Remember you have done quite a lot of things for me," I returned, my mind diverting for the second to the frozen mountain and the skis. "an now I can do something for you. I can let you have a nice quiet horse I bought the other day. I find he is hardly lively enough for my purpose but he would suit yours admirably. You can have him for four hundred."

"I'll take him," cried the delighted clerk." Just hand me a blank check."

When he had gone and I had lit my pipe and settled back before the grate fire, I said to myself.

"When I bought that old horse from the good Christian Frenchman and found that I had been roped, it never occurred to me that I could find a use for him, but I guess I have."

Then I went to bed; a delighted glow in my heart. Yes, that clerk had done quite a considerable bit for me—in a way, and I was glad I had been able to even things up a little. Sincerely yours,

D. J. Stenton.

HE AND THE GIRL WALKED BACK TO THE CITY, INDIAN FILE.

William Willett, M.P., the father of the British Daylight Saving Bill, at a recent political meeting, told of his experiences with a group of farmers who had met to discuss current topics.

Said one, "It'll add two extry months to the winter!" Another smote the table with his fist: "Well, I'm danged!" he roared—"An' 'ere am I, a lettin' meself get skean out o' todder."

# The World at Large and Sport in General

Conducted by H.U.P. Good.

## AFFAIRS OF THE DAY

### Don't be an Ostrich.

It is to be feared that there is a good bit of the ostrich about this city, we look at our ever-swelling population and the big new buildings going up and we think we are the whole tip. We forget the special advantages we have, that we are the metropolitan city of Ontario, and that in the natural course of things we must grow. The point is, what are we doing as a city to help on that growth? Are we big? Is the city council big? The Board of Trade has large ideas but what is it doing to have them put into force? Is it helping to put larger men in the council—in the government of the city? It is not enough to bring certain matters before the people. The idea is to have those same matters given active force. That can only be done thru the city's representatives. The Ontario Government has shown itself alive to the needs of the north country. What is Toronto doing to prove itself worthy of its own prosperity? Up to date it has been very much like the man who lived upon himself. That is to say, it has been content to drift. The policy of drift has exemplified itself in the water works muddle. The only really good thing of which the city can boast is its generally well-paved streets. In that direction compared with other cities it has reason to compliment itself. Unhappily with the making must cease the self-flattery, for on the way the streets are kept Toronto has no cause for pride. However, it was the ostrich comparison about which this paragraph started. And it is a good comparison, for it is justified. As has been said we preen and plume and talk but timidly hesitate. There are half a dozen big projects before us. They will have to come to pass, but we allow the grass to grow and plod along in the same old way. We grouch and we growl, but we don't heed the doings of other cities and we do ignore the proud height to which they are soaring. Australian and United States cities of relatively the same size as Toronto boldly take hold of the horns and prosecute work with vigor that means the expenditure of pounds compared to our dollars. Sydney, N.S.W., lightly speaks of the expenditure on civic improvement of forty million pounds. Los Angeles, Cal., is spending $24,500,000 on an aqueduct that will bring water 250 miles. Los Angeles has a police census of 360,000. Toronto has a police census of 425,000. Los Angeles is putting Toronto to shame. Toronto is an ostrich.

* * * * * *

### Music From Montreal.

The Montreal Opera Company, the creation of Messrs. Meighen, Forget and others of Canada's commercial company, has been here and conquered. It has taken away twenty-seven thousand good Toronto dollars and yet has not made expenses. But the Montreal gentlemen are heedless of that fact. They simply have the cause of music at heart and faith in their city and country. And good operatic music is not the only thing for which Toronto is indebted to Montreal enterprise. A structure is going up on Mutual-street which if it hadn't been for Montrealers would still have been a local fantasy. Torontonians talk. Montrealers do. Oh, yes, Toronto is clearly a good bit of an ostrich. It has a superb body and extra strong limbs, but a somewhat weak heart and an inferior head. Wake up Toronto.

* * * * * *

### A Musical Combine.

A letter is before the man in charge of this page from an extra prominent citizen which suggests that if the musical forces of the city were to unite better results would follow, and that then the municipality would be justified in granting aid. At present, he says, to give one organization financial support and to withhold it from another equally deserving would be unfair. He, himself, feels the burden of the division of interests that exists, for he is called upon to subscribe to serveral, and does subscribe to several, whereas he would cheerfully give as much to one, and would be able to devote more time and attention to that one. In other words, he would like to throw his heart as well as his money into the game, but he hesitates to warmly espouse the cause of one while ignoring the claims of another. There is something in this contention. Unity is always strength, and choir and orchestra might well combine with profit to each.

* * * * * *

### A Million Dollar Musical Festival.

Toronto is naturally very proud to think it has a choir good enough to travel the continent and to court the judgment of the world, but the Mendelsohn Choir in its journeying will not take part in any such monster musical festival as is planned to take place at Whitsuntide in Paris, France. The visit of a thousand chosen singers of the public elementary schools of London and five other great cities of Britain, as guests of the municipality, is only one picturesque incident in the largest international musical competition that has ever been organized. The huge affair is being arranged by the City of Paris and the Department of the Seine, at an aggregate cost of over a million dollars. The judges, who will include the leading musicians in Europe, will number 500, and the bands and choirs will compete in 150 different halls. One hundred thousand dollars has been set aside as prize money. "From Great Britain alone," said M. Henri Bonnaire, agent-general of the Paris committee in London, "there will be upwards of 200 choirs, musical societies, and bands, and the participants will number not fewer than 25,000, exclusive of the 1000 children from your schools. To date the following are among the entries: Leeds, 400, Swansea Male Choir 100, Chesterfield 120, Glasgow 180, Halifax 100, and contingents from Manchester, Liverpool, Birmingham, Leicester, and other towns and cities. Whit-Monday has been set apart as the day on which the English choirs will compete; Sunday, May 26, is fixed for the band competitions." It is now arranged that the children of England shall compete with the children of Paris schools on Tuesday, May 28. Among the many invasions of France, there has never previously been an invasion like the coming Whitsuntide advance on Paris. Fifteen special trains are to run from Leeds, three from Glasgow, and several are scheduled for Manchester and London. The prospective presence in Paris of upwards of 25,000 British bandsmen and vocalists is creating enormous interest, and the visit is certain to eclipse almost all other topics in the French capital during Whit-week.

* * * * * *

### An Excess of Pleasure.

William Watson, the poet, has been on a visit to America, and of course, has been extensively interviewed. "I take a gloomy view of the condition of education in England;" he said, "People are abandoning themselves too much to amusement, and they are carrying their love of athletics and sports to excess. There is no serious interest in politics except among the minority. This is due largely to the defective secondary education of young people, whose minds should be turned into channels making for intelligence. They are now in a state of mental rest, and they are becoming more and more vacant-minded. Rarely can you find one able to talk intelligently on any subject that matters, and they delight in exhibiting their contempt for anything savoring of culture."

"Do you endorse what Mr. Rudyard Kipling said about 'flanneled fools' and 'muddled oafs?' asked the interviewer.

"Absolutely," replied Mr. Watson, "tho I do not as a rule consider that what Kipling writes significes much. However, most of the young men of England have never heard of Kipling's libs. Nineteen out of twenty of the 'flanneled fools' and 'muddled oafs' are ignorant that Kipling referred to them."

* * * * * *

### Dickens on the Cheerful Sunday.

Like most sane, broad-minded men, Charles Dickens was a believer in the cheerful Sunday. There is extant a letter that he wrote from Tavistock House on May 19, 1856, in answer to an invitation to a meeting "on the subject of the stoppage of Sunday bands in the parks." "I thoroly agree with you," wrote Dickens, "that those bands have afforded an innocent and healthful enjoyment on the Sunday afternoon, to which the people have a right. * * * In case it should be considered by the meeting expedient to unite with other metropolitan parishes in forming a fund for the payment of such expenses as may be incurred in peaceably and numerously representing to the governing powers, that the harmless recreation they have taken away is very much wanted, I beg you to put down my name as a subscriber of £10." Here was more than passive support for the cheerful Sabbath!

* * * * * *

### Protection Will Come.

Wales is the very centre of British radicalism. David Lloyd-George comes from Wales. D. A. Thomas, a colliery owner, was a member of parliament for twenty years. He was leader of the Welsh section of the radical party and now, after congratulating himself on being free to express any opinion he likes, being no longer a member, he says:

"I will say that sooner or later protection will come in this country. Shortly a budget of 200 millions of money will be introduced, while years ago Gladstone would have stood aghast at a budget of 100 millions, and to meet this increased expenditure one side or the other will say they have a mandate and then clap on protection.

"Protection is certain to come, sooner, perhaps, than you expect, and certainly sooner than I wish it. But whenever it does come it will certainly do good to Ebbw Vale.

"I was born at Aberdare, and at that time in the Aberdare and Merthyr districts were several large steel works, but they have gone, and Dowlais is today the only steelworks of note in this district. The same can be said of Monmouthshire where, with all respect to other smaller works, Ebbw Vale is the only large steel works that has gone on."

## Odd Things of Interest

### A Duke's Yawn.

The popular story grows mysteriously. Bernard Holland refers, in an article in the current "Blackwood's Magazine," to the late Duke of Devonshire's famous "yawn" during his maiden speech. One version has it that Lord Palmerston, observing the yawn, said: "That young man will do!" "Sir Henry Lucy," according to the writer, "says his own ingenious mind invented the story that to a lady who said she heard he had yawned during a speech of his, and added, 'I cannot believe it possible,' Lord Hartington replied, 'Ah, but you did not hear the speech.' The duke much liked this story about himself, and the duchess once told Sir Henry Lucy he had heard it so often that he had honestly come to believe it had happened as described." It is certainly true, Mr. Holland says, that after concluding his troublesome speech in the lords regarding his resignation in 1903, the duke fell sound asleep, without waiting to hear what anyone would think of it. After that, one is really inclined to believe the duke's saying: "I fell asleep, and dreamt that I was addressing the house of lords; when I awoke and found that I was."

* * *

### The Smiths.

A painstaking journalist has reckoned up 17,000 Smiths in the British Post-office Directory for 1912 as residents of London. This is without counting the variants on the name, of which there are many. Some time a go a citizen of Savannah, Telamon Cuyler Smith, wanted to change his name to Cuyler. A fellow citizen, John Smith, employed counsel to fight the application, and called upon the other Smiths of Savannah to support him. The New York World took up the question and wrote: "Why should the opposition be thus narrowed? Why not seek also the help of every Smithe, Smyth, Smythe, Smit, Smet, Smid, Smed, Smidt, Smedt, Smedes, Smitz, Smitt, Schmid, Schmidt, Schmith, Schmitt, Schmedes and Schmitz? Why bar the derivate Smithsons, Smitherses, Smeatons, Smithleins, Smedburgs, Smedley, Smitzers, Schmitzlers, Schmittmanne and Echmetzlers from the patriotic protest?"

The Smiths are a flourishing family. Even in Ireland. When Smith O'Brien returned home after finishing his education in England, his manners smacked of the English. This in a leader of th "Young Irelanders" was a serious defect. It led to fearful apprehensions: "What do you think of Smith O'Brien?" was the question put to one of the pillars of the revolution. "Well, to speak truth," was the reply, "I think the amalgam badly mixed; there's too much of the Smith and too little of the O'Brien." The rise of the Smiths has now robbed the remark of its point. There is no holding them. In 1908, for instance, the 33,700 Irish Smiths topped the O'Briens by over 300!

* * *

### Skill of the Hindoos.

Lancashire's proud record of 300 years in the cotton trade is far behind India's. Cotton was manufactured to perfection in India more than 3000 years ago. Thus Mr. Thomas Ellison, in his "Cotton Trade of Great Britain": "Fabrics as fine as any that can be turned out at the present day by the most perfect machinery in Lancashire were produced by the nimble fingers of Hindoo spinners, and the primitive looms of Hindoo weavers, a thousand years before the invasion of Britain by the Romans." When Britons, in fact, were suffering from their skins, Indians were "luxuriating in garments of a texture so fine as to have earned the poetic description of 'woven wind.'" What Lancashire makes to-day, India made the day before yesterday!

* * *

### A Bank of England Privilege.

The Bank of England, which is in three parishes, and is appealing respecting its rates, has many privileges, such as issuing banknotes and acting as the agent of the government for the national debt. But few know that it has the right to sell beer without a license. This privilege was granted to the bank in its charter of incorporation under the Great seal, dated July 27, 1694. And so the bank, if it liked, could open a public house inThreadneedle-street or could send drays round and deliver beer at your door. Just think of what a sale "Bank of England Ale" would have with the chief cashier's signature on the label of each bottle guaranteeing its contents!

## PASTIMES OF THE PEOPLE

### Boxing in France.

A. F. Bettenson of the National Sporting Club, London, Eng., in the course of an article in Boxing, an English publication, on France's challenge to England" says: "For various reasons we have all along flattered ourselves that Frenchmen would never be able to learn to box. The reasons were absurd, as I hope to prove later on, but they were nevertheless existent, and so I feel satisfied that, once our somewhat sluggish minds awake to the fact that there are very strong probabilities of France annexing all the leading positions in the sport, we shall see such a wave of determination sweeping over the land as cannot fail to manifest itself in a return to the old days, when our supremacy in the best and greatest of all our national sports was absolutely unquestioned inevitably. For that Frenchment are destined to prove the most dangerous competitors for the world's championships must, I think, be generally admitted.

"To commence with, boxing is a sport for which they are physically fitted to a degree it astonishes me that no one should have suspected. Their superiority as swordsmen, especially with the foil and rapier, has long been admitted. And if you will only think the matter over you will, I fancy, admit that the man who is physically adapted to develop into a great swordsman possesses many of the qualities which go to the making of a great boxer. The rules of attack and retreat are very similar. Thee footwork developed by the one sport will be found highly useful in the practice of the other, while an accurate judgment of distance is of absolutely primary importance in both.

"The Frenchman, again, is proverbially quick-witted. As a rule more so than the average Briton. Another very important quality for boxing success.

"Add to these the tremendous enthusiasm with which young France has taken to the game and you will, I feel sure, be compelled to admit that we shall have to put our best foot foremost in all earnest if we are to retain our old superiority."

* * * * * *

### Polo in California.

The success of the Canadian team from Calgary in the polo tournaments of California is of more importance than possibly people are disposed to credit. Not only do the San Mateo slashers comprise the best of California players but the state prides itself upon being the real home of the game this continent. A correspondent writing from Los Angeles says: Southern California has been the polo capital of the world this winter. Three nations, United States, Great Britain and Canada have been represented by polo teams. The United States army has four teams in the field and the great country clubs of Coronado, Pasadena, Riverside, Santa Barbara and Burlingame each have a team in the field. Twelve teams in all are actively competing in the various tournaments this season and polo on a scale seldom seen outside of the international matches has been produced. The first tournament of the season was played in January at Coronado. It lasted about a week and teams from England, Canada, Coronado, Pasadena, Riverside, Santa Barbara and Burlingame participated. Immediately after the Coronado tourney Pasadena held a round robin of a week's polo in which all of the big teams of the Coast met. Then came Riverside's tournament for the Frank J. Mackey cup. At this writing Santa Barbara and Burlingame are preparing for tournaments.

* * * * * *

### Played For Twenty Years.

While polo has been played in California for the last twenty years it has been only during the last year or so that the state has gained international renown as a polo center. The presence in Southern California of prominent foreigners, polo enthusiasts who were enjoying the winter climate, was the starting point of the great interest in polo. At Riverside Robert Lee Bettner has been nourishing polo for many years. In Los Angeles the Weiss brothers had a team of their own and more often than otherwise were compelled to divide their own team in order to find opponents to play. In Santa Barbara the Boesoke family was carefully keeping the flame of polo alive under great difficulties and but few games were played. The fact that a half dozen famous polo thorobred ponies were brought to California a dozen years ago laid the foundation of the world-renowned California polo ponies. The get of these thorobreds has been carefully selected and bred and from these thorobreds a three-quarter bred animal was secured which answered every requirement of polo. The fact that the animals thrived better in California also made for a finer stock and last year when Harry Payne Whitney's Meadowbrook team successfully defended their title of world's champions from the attack of the English team there were twenty-one California ponies used in the match.

* * * * * *

### Crack Players and Splendid Ponies

The great country clubs at Coronado, Santa Barbara, Riverside and Pasadena took up polo when they found that among their winter members from abroad were many of the world's best players. The pick of California's great ponies were secured and teams were formed. Last year matches were played thruout the state and experts stated that polo such as is only seen in the world's greatest matches was produced. Last fall a queer competition arose over California polo ponies. Montgomery (Monty) Waterbury, one of the crack players of the world champion Meadowbrook team, came quietly and unheralded to California and began to purchase ponies. It was stated that the English team lost the world's championship owing to the American team being better mounted. It was realized that practically all of the superb ponies used by the Americans came from California and the Englishmen determined to secure a few of these animals themselves and use them at the next year's international matches. Harry Payne Whitney is said to have heard of this determination and to counteract it sent "Monty" Waterburry to California to buy up all of the polo ponies he could lay hand on. Walter H. Dupee, the young millionaire of Chicago, who is a crack polo player, was pitted against Waterbury in purchasing ponies. Dupee spent last summer in England as the guest of Lord Tweedmouth and met the Duke of Westminster, who is the man who mounted the English champions. Dupee was commissioned to corral all the best thorobred polo ponies in California for the English team. As a result of this competition the prices of polo ponies rose high.

* * * * * *

### The Canadian Team.

This season an English polo team has upheld the honors of Old England on California's polo fields. They have used some of the ponies purchased last fall by Walter Dupee and will later take them East and thence to London for the English champions. Maj. Colin George Ross, secretary of the Coronado Country Club, and one of the best polo players in America, has arranged to bring his Canadian polo team to Southern California. The eighteen ponies to be used by the Canadians arrived in December and the members of the team arrived in California the first week in January. All of the members of the Canadian team are former crack polo players from England and have played in India and Africa. One of the great factors that have led up to Southern California looming large in the eyes of the polo world is the excellent turf which covers the several large polo grounds. The turf is said by experts to be even better than the famous turf of India, which is ideal for the game. Then again the mild winter climate of Southern California makes it a delight to play the game at all times.

* * * * * *

### The World's Championship

It is within the range of probabilities that the next matches to decide the polo championship of the world will be played in Southern California. In a letter to Maj. Colin Ross, of the Coronado Club, of Calgary, Col. Cooch-Behar states that the best teams of India resent the claims of the Meadowbrook Club to be champions of the world. He points out that they originated polo and have been playing it for hundreds of years and also that they have played the greatest British army teams, which are said to be the best of Great Britain, and have defeated them. They think, said Col. Cooch-Behar, that their teams are superior to either the English or American teams, and they would like to play either or both of these teams for the world's championship. Col. Cooch-Behar suggests that the international matches be played in Southern California the coming year, and promises that if this can be done that he and his friend, the Maharajah of Patiala, will visit California, and bring with them their ponies and team-mates and enter the lists as contenders for the world's championship. The India teams say that should they play the British team in London, and then the American team in New York they would be compelled to bring their teams seventeen thousand miles, while if the international matches were played in Southern California they could save almost 7000 miles of their journey. They also say that as they are accustomed to the milder climate of India they would feel more at home in Southern California than elsewhere. Nothing definite has been done in regard to having the international matches played as yet, but it is believed that arrangements will be made this spring which will bring the great contest to the Pacific Coast and will also result in the famous India teams entering the lists.

* * * * * *

### Good Old Epsom Downs.

Epsom, which in the middle of the 18th century parted company with its fashionable throng of water-drinkers, is now threatened with the loss of the exhilarating spectacle of horses on the Downs qualifying themselves for Derby winners. The trainers may find another training-ground, but Epsom will lose an ancient institution, and the local horse-brotherhood much cash. Should the present obstructions to free galloping remain what is to become of future Martin Tuppers? For Tupper put into rhyme, in his immortal way, the sentiments proper to a ride on the Downs:

The breezy downs and a spirited horse,
And the honeyed breath of the golden gorse,
And tinkling bells of the bleating ewes,
And a bright panorama of changing views,
And all that is peaceful and cheerful beside;
Oh, these I get in my Epsom ride.

* * * * * *

### Popularity of Soccer.

Upwards of half a million people saw the sixteen ties set down for decision on one day in the second round of competitions for the English cup. Public enthusiasm for cup-tie football is evidently on the up grade, for the figures of the attendances and gate receipts for the first round showed a large increase over those for the corresponding round last year. In 1911 there were thirty-seven games, which attracted 545,400 people, who paid £18,-029 at the gates, whereas the forty-one games in this season's first round were attended by 597,883 spectators, and the receipts from the gates amounted to £20,031. Therefore this year's first round attendance shows an increase of 52,453 people and £2,011 more was collected at the gates. The nine replays were responsible for an attendance of 89,753 people, who paid £3,218. Chelsea attracted the largest number of people at one match, their victory over Sheffield United being witnessed by 34,490 people, who paid £1,167 at the turnstiles. Middlesborough's two meetings with Sheffield Wednesday, however, yielded £2,185 from 55,500 people.

* * * * * *

### Lord Rosebery on Football.

Lord Rosebery is not always consistent, even outside politics. He laments that the Scotch are degenerating owing to their growing taste for tea and football. Yet some years ago he proclaimed that "Nothing affords such lessons for national success as Association football." This led A. D. Godley to write a poem, of which the opening stanza runs:—

What's the good to the state of your pedants who prate of the meaning of classical poets?
Of your comments and notes on your Mommsens and Grotes and perusing of Platos and Jowetts;
You might really as well be unable to spell or immersed in a sixpenny shocker
As employing the day in this frivolous way when you ought to be playing at Soccer.

* * * * * *

### Longboat's 15-Mile Race.

Commenting on Longboat's 15-mile win from the Finn, W. Kolehmainen, and Hans Holmer, a Londoner, long resident in America, who recently returned from Australia, at the Powderhall Grounds, Edinburgh, London Sporting Life says: "The result of Saturday's race confirms the high opinion of the runners concerned which was formed after the Powderhall Marathon a month earlier. Longboat is without doubt a marvellous man over 15 miles, and when the difference in the conditions is called to mind there is reason for believing that his performance on Saturday was a better one than that of Fred Appleby in the great race when he beat Shrubb ten years ago. For Appleby had all things in his favor, an exceptional night, a track in the finest condition, while Longboat had to contend with arctic conditions, and a track which had only just been cleared of snow. Taking his mile times, the marvel is that he finished the course in such splendid style. He ran fast enough in the Marathon on Jan. 2, start-off with a 4.51 mile, but here he went away 10 sec. faster, was 22 2-5 sec. ahead at 4 miles, 53 sec. at 10 miles, and over 2 min. at 15. Kolehmainen, too, pegged away in fine style, but Holmer was outpaced—the long railway journey may have answered for that, for he was running a good mile last week.

"The poor public support was unfortunate, but the possibility of clashing with football attractions should have been foreseen by those who arranged the date. Saturday is seldom a satisfactory afternoon for gate-money purposes at this time of year. Whether further matches will eventuate from this one is an open question, but this we know: A. E. Wood is ready and willing to sail for the old country if there is any prospect of racing, and he appears to be the only Britisher likely to lower Longboat's colors. But Bouchard, who made his record in the 1911 Marathon, and, moreover, ran on for three or four miles further, is the most likely man to shift the record again—or make Longboat do it."

The race was for $375 and the gate money.

* * * * * *

### Arnst and Barry.

It is once more asserted that Richard Arnst, the Australian champion, has accepted Ernest Barry's terms for a race on the Thames for the world's championship, Arnst to receive five hundred pounds for expenses, and the race to be for five hundred pounds a side. Prior to the agreement Frank James, the Sydney Referee authority, wrote:

"Barry and his supporters have forgotten that Dick Arnst holds the title. Why all this wailing about Arnst making impossible conditions for a race? Why should Arnst go to England to race Barry? He beat him once on neutral waters, and would probably do so again. If Barry and England want the title, why doesn't Barry come after it? O'Connor came after it, so did Durnan. The latest cable says: 'It is hopeless to expect him to come to Australia.' Why? Who is more anxious for a race? Barry or Arnst? If Barry comes here he would no doubt get a race for £500. As he won't come Arnst, as the champion, is entitled to make the best possible terms to race on foreign water.

"Why have the American lawn tennis players come over the seas, eh? They want the Davis Cup, which is the World's Championship, I take it—and Australasia holds that cup yet. So if Barry wants the title he should come here and try for it. Harry Pearce, I believe, can beat Barry, taking a line thru Arnst. What, a pity some supporters of sculling wouldn't take Harry home, and race Barry on the Thames. Where are now the Punchs, Deebles, and Spencers? There's a race for Englishmen. Ernest Barry v. Harry Pearce, for the Championship of England, on the Thames. Then if Barry won, surely he would have support enough to send him here or to New Zealand, to race Arnst for the world's title. In any case, it is England that wants the title. Australasia holds it. Then let England come for it."

* * * * * *

The Referee man appears to have forgotten that Hanlan and Trickett received no expenses, and rowed for two hundred pounds a side, also that Searle and O'Connor received no expenses and rowed for two hundred and fifty pounds a side, and that Gaudaur and Stanbury received no expenses and rowed for a like amount. He also chooses to ignore the generous terms on which Hanlon went to Australia to row Beach and lose his title. Mr. James, the sportsmanship is by no means all with your countrymen.

### A Barnardo M.P.

The commonwealth parliament has an old "Barnardo boy" among its members, Mr. James Page, one of the labor representatives of Queensland. Speaking the other day at the annual meeting of an Australian charitable organization, he said he was as a lad rescued from the slums of London by that great philanthropist, Dr. Barnardo, and had been brought up on charity. At 17 Mr. Page joined the British army and fought against the Zulus and the Boers. He was taken prisoner by the latter at Majuba. A Melbourne paper describes Mr. Page as "the vigorous, witty and wealthy labor member."


## The Wizard Who Ends All Corns

Some years ago a chemist invented the now famous B & B wax.

To apply it we invented the Blue-jay plaster.

Since then, fifty million corns have been ended forever by this little application.

It is applied in a jiffy. The pain instantly ends. Then the B & B wax gently loosens the corn. In two days the whole corn, root and all, comes out.

No soreness, no discomfort. You simply forget the corn.

Why pare corns when this thing is possible?

Paring simply removes the top layers. It is exceedingly dangerous, for a slip of the blade may mean infection.

Why trifle with corns—treat them over and over—when a Blue-jay removes them completely, and in 48 hours. Prove it today.

A in the picture is the soft B & B wax. It loosens the corn
B protects the corn, stopping the pain at once.
C wraps around the toe. It is narrowed to be comfortable.
D is rubber adhesive to fasten the plaster on.

**Blue-jay Corn Plasters**

Sold by Druggists—15c and 25c per package

Sample Mailed Free. Also Blue-jay Bunion Plasters (151)

Baner & Black, Chicago and New York, Makers of B & B Handy Package Absorbent Cotton, etc.


## Short Sermons in Terse Terms

Irresolution frames a thousand horrors embodying each.

* * *

The desire for knowledge, like the thirst of riches, increases ever with the acquisition of it.

* * *

Knowledge of one's self is the centre of all wisdom.

* * *

It is only by labor that thought can be made healthy, and only by thought that labor can be made happy; and the two cannot be separated with impunity.

* * *

Some relaxation is necessary to people of every degree; the head that thinks, and the hand that labors, must have some little time to recruit their powers.

* * *

Shun no toil to make yourself remarkable by some talent or other.

* * *

Learning maketh young men temperate, is the comfort of age, standing for wealth with poverty and serving as an ornament to riches.

* * *

He that knoweth not that which he ought to know is a brute beast among men; he that knoweth no more than he hath need of, is a man among brute beasts; and he that knoweth all that can be known is a god among men.

* * *

The horse-laugh indicates brutality of character.

* * *

Learning, like money, may be of so base a coin as to be utterly void of use; or, if sterling, may require good management to make it serve the purposes of sense or, happiness.

Letters which are warmly sealed are often but coldly opened.

* * *

Liars begin with making falsehood appear like truth, and end with making truth itself appear like falsehood.

* * *

True liberty consists in the privilege of enjoying our own rights, not in the obstruction of the rights of others.

* * *

Getting money is not all the business of life; the cultivation of kindness is a great part of that business.

* * *

At twenty years of age the will reigns; at thirty the wit; at forty the judgment; at fifty wisdom; at sixty confirmed knowledge.

* * *

A lie has no legs and cannot stand; but it has wings and can fly far and wide.

* * *

Libraries are the wardrobes of literature, whence is brought forth something for ornament, much for curiosity and more for use.

* * *

It is the chief concern of wise men to retrench the evils of life by the reasonings of philosophy, but it is the employment of fools to multiply them by the sentiments of superstition.

* * *

It is to live twice when you can enjoy the recollection of your earlier life.

* * *

Loquacity is the fistula of the mind—ever running and almost incurable.

* * *

Nuptial love maketh mankind, friendly love perfecteth it, but wanton love corrupteth and embaseth it.

THE CITY, INDIAN FILE.

Oh, when the night is coming down
Upon the miles of London Town;
When one by one the lights appear
Blurred thru the smoky atmosphere—
When lean cats slink like shadows by,
And underneath a lurid sky
My world seems daubed in monotone—
Ah! then I like to walk alone.

I watch the lovers unaware,
Strole two by two around the square;
Upcouth, unlettered, poor, unwise,
And yet I look with envious eyes.
For clumsy form, and common face,
Are touched by Love's ennobling grace;
And I, who call so much my own,
Still lack so much and walk alone.

And sometimes thru the fog I see
The outcasts of humanity;
One has a sleeping baby pressed
So tightly to her ragged breast;
She may be vile, she may be good,
But she is crowned with motherhood.
And all the heart in me makes moan,
Mother of God! I walk alone.

—Dora Wilcox.

# "WHAT GOES UP MUST COME DOWN"

## OR THE HIGH COST OF LIVING.

$2,00 A BAG!

POTATOES

PUBLIC

STRANGERS

40¢ A DOZEN AT THAT!

THIS IS A TUFF OLD WORLD

TORONTO SUNDAY WORLD

BUTTER NOW 40¢ LB MAY DROP LATER

LARD

PIG BUTTER

FREE SOCIETY TICKET

100 LBS.

200 LBS

50 LBS.

STRENGTH—

PHYSICAL VS. ODORIFEROUS

SNUFF SED !!!

HAM. 24¢ lb

YES MA'AM WE HAVE SOME AT—X?

# Comic Section of the Toronto World

## March 3rd 1912

# The Hooligans Are Coming Home.

### Did They Get That Estate? Nix. Patricia, They Did Not!

Copyrighted, 1912, by the American-Examiner. Great Britain Rights Reserved.

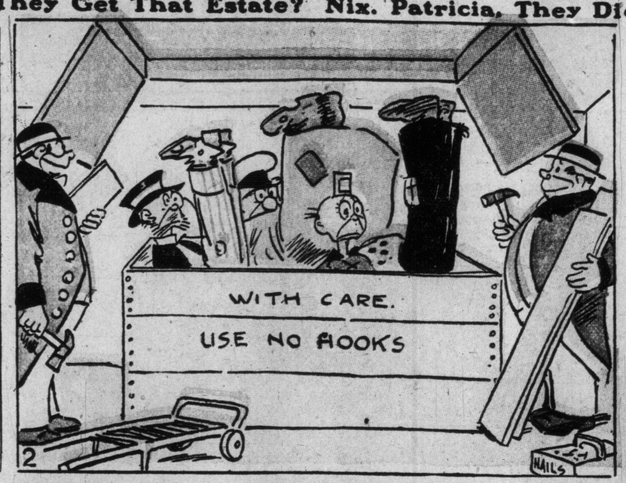

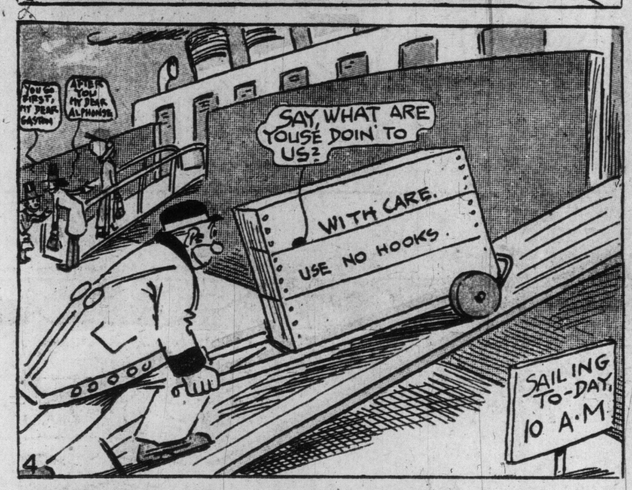

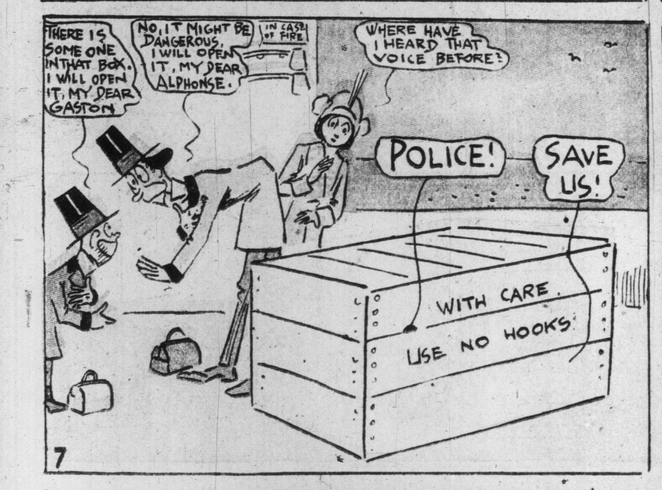


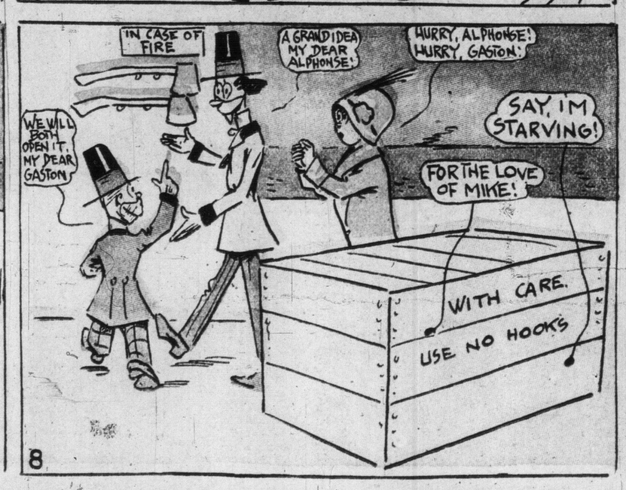

# There's That Awful Lynx Again!

Copyrighted, 1912, by the American-Examiner. Great Britain Rights Reserved.

1. ARARAT HOTEL — "FRONT! GET A WAITER TO SERVE BREAKFAST IN MISS TIGERS ROOM. BE SURE THE EGGS ARE PROPERLY BOILED" — 13 — "YUSSIR!"

2. "WILL YOU LISTEN TO REASON?" — "SURE!"

3. 37 — "COME IN!"

4. "WELL FOR THE LOVE OF —!"

5. "GOOD MORNING, KITTY. LISTEN! I LOVE YOU! I'M NUTTY ABOUT YOU! WILL YOU MARRY ME? JUST SAY YES OR NO!" — "YOU!"

6. "YOUR EGGS SIR ARE NOT EXACTLY FRESH!" — T HOTE — SWINNERTON

# Jimmy--(Ain't Pinkey Mean?)

Copyrighted, 1912, by the American-Examiner. Great Britain Rights Reserved.

1. "PROMISE ME YOU WONT LEAVE BABY ALONE, JIMMY!" — "I PROMISE, MAMMA!"

2. "GOOD MORNING, JAMES. WONT YOU COME TO MY BIRTHDAY PARTY, TO-DAY?" — "I CANT. I MUSTNT LEAVE BABY ALONE."

3. "WONT YOU ASK YOUR LITTLE BROTHER TO MIND JIMMYS BABY WHILE HE COMES TO MY BIRTHDAY PARTY? YOU CAN COME TOO" — "YOU BET I'LL ASK HIM!" — "YOU GOTTA. FAT CHANCE!"

4. "GO ON, MIND HIM FOR AN HOUR!" — "YOU CAN COME TO MY NEXT PARTY!" — "LISTEN T'REASON PINK! MIND D' BABY AN' I WONT FERGIT IT SOON!" — "NO! NOT! NIT! NUTHIN' DOIN MIND HIM YERSELF!"

5. "AN' YULL TAKE GOOD CARE OF D' BABY IN D' BARGAIN OR YULL GET ANOTHER ONE!"

6. THOMPSON.

7. "HEAVENS! IT'S BABY!" — THOMPSON. — "WAW!" — WAWOO

8. AND IN THE MEAN TIME — "DAT WUZ SLICK ICE CREAM ALL RIGHT!" — "CALL AGAIN" — "GOOD BYE PANSY, I HAD A LOVELY TIME!"

9. "WELL WODDYUH THINK O' THAT SHRIMP?" — "I WONDER WHERE BABY IS?" — STREET DEPT

10. "I TOLD PINKEY TO MIND THE BABY AN' LOOK WHAT HE DONE!" — "SO. THATS HOW YOU KEPT YOUR PROMISE, IS IT?"

11. AHWOO — "I DIDN'T LEAVE BABY ALONE!" — "UFF" — SWINNERTON

# Der Captain Nearly Buys a Castle!

Copyrighted, 1913, by the American-Examiner.
Great Britain Rights Reserved.

1
FOLLOW ME LADS! WE'LL RIG OUT IN SOME SPANISH TOGS SO THE CAPTAIN WON'T KNOW US - THEN IT'LL BE EASY TO GET SOME OF THAT TREASURE OUT OF HIM - JUST LEAVE IT TO YOUR UNCLE JOHN!
COSTUMES ESPANOL
BRIK-A-BRAK ETC.
ON SEA OR ON SHORE -
-FOR EVER MORE -
WE'RE WIT' YOU TO A MAN!

2
IF HE SITS IN THIS HE'S AGONER AN' YOU CAN LAY TO THAT!
NOW WE'LL TELL THE CAPTAIN THE DUKE OF OMELET WANTS TO SELL HIM HIS SPANISH CASTLE! WHEN WE GET HIM ON THE ROAD - DUMP HIM OUT AN' COP THE GOLD! HA! HA!

3
QUICK HANSY! WE HAVE NO SPARE TIME TO WASTE!
HANSY-ON-DER-SPOT, DOT'S ME!

4
SIXTEEN PESETAS UND A HAFF ISS A LOT FOR A FELLER LIKE DISS!
VEN DER CAPTAIN ISS IN DANGER ISS NO TIME FOR EXPENSES!

5
HELLO, SENOR CAPITAN! THE DUKE OF OMELET HAS SENT HIS CARRIAGE FOR YOU AN' SAYS IF YOU WANT TO BUY A FINE CASTLE, FOR TO BRING THE MONEY ALONG!
MY! MY! DOT'S A GOOD CHANCE! I GO ANYHOW UND TAKE A LOOK!
DAILY FANDANGO

6
H-M - IT TAKES A DUKE TO KNOW HOW TO BE STYLISH!

7
HAW! HAW! THERE YOU ARE YOU OLD WALRUS YOU! NOW FOR THE PESETAS!

8
!!-*?!
NO MORE SPLICIN' THE MAIN BRACE! NO MORE SWABBING THE DECKS! WE'RE RICH AT LAST BOYS - RICH AT LAST!

9
GA-R-R-OO!
WOO!!

10
WALLA WALLA!
GARRUMP! GARRUMP!

11
HELP! - HEY! GO AVAY! GO AVAY!
TEE-HEE!
WOOF!

12
SAVED! UND NEARLY I VOS A -GONER! BOYS, DOT'S DER LAST CASTLE VOT I BUY IN SPAIN, YOU BET!
SURE - LEMONADE UND ICE-CREAM ISS MUCH CHEAPER!
-R. BIRKS

# Toodles Gets Into Trouble in the Zoo!

Copyrighted, 1912, by the American-Examiner Great Britain Rights Reserved

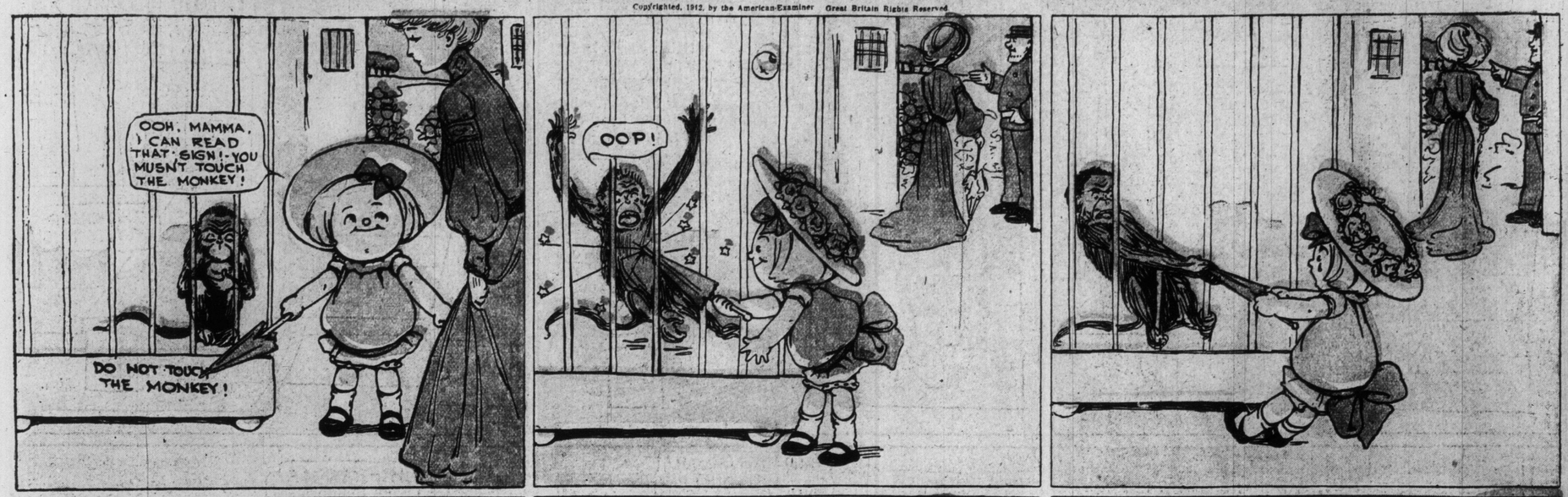


# FOXY GRANDPA

LITTLE BROTHER to the Boys

**The Boys Fixed Up a Cat That Almost Fooled Foxy Grandpa—Yes, Almost, but Not Quite.**

1. GRANDPA—Dear me, what a strange looking cat!

2. GRANDPA—I'll just paste her an easy one and put her on the jump.

3. GRANDPA—Goodness! Why, she didn't even wink!

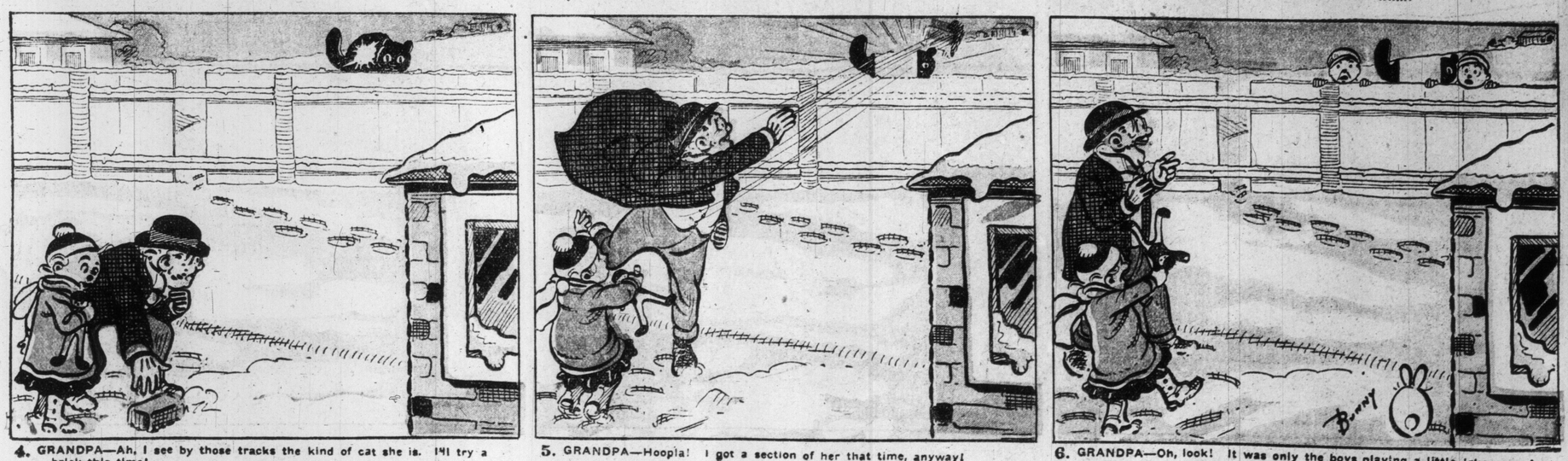

4. GRANDPA—Ah, I see by those tracks the kind of cat she is. I'll try a brick this time!

5. GRANDPA—Hoopla! I got a section of her that time, anyway!

6. GRANDPA—Oh, look! It was only the boys playing a little joke on us!

# ILLUSTRATED SECTION OF THE TORONTO SUNDAY WORLD

32ND YEAR—PAGES 1 TO 8 TORONTO SUNDAY MORNING MARCH 3 1912 —PRICE FIVE CENTS.


## Toronto's Big Motor Show--Australian Boy Scouts in New York--King Opens Parliament

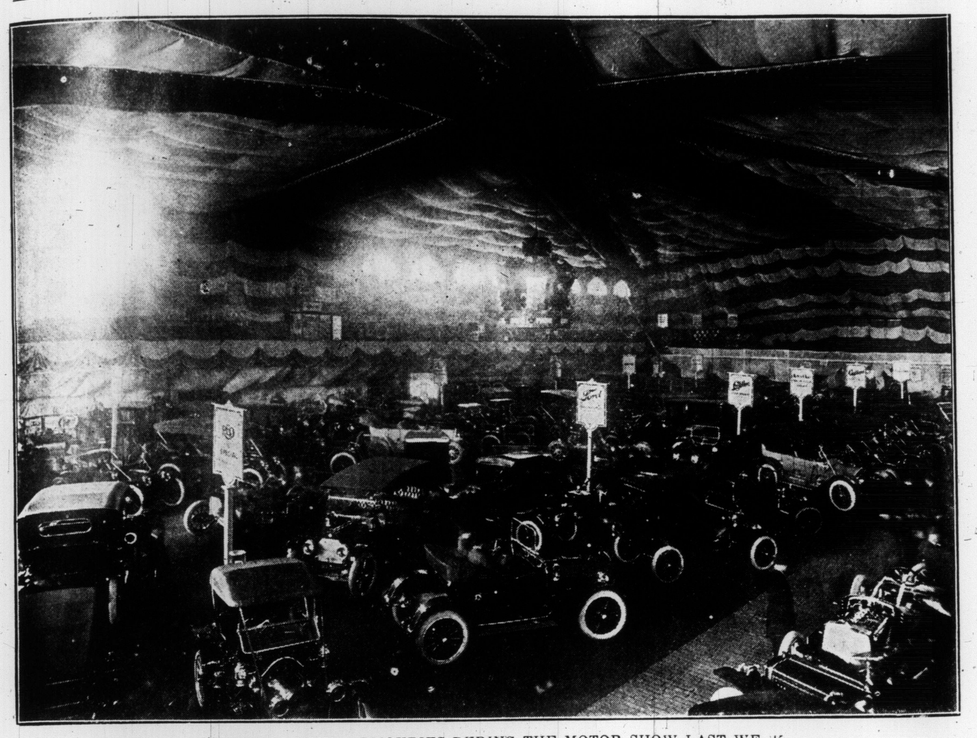

SECTION OF THE ARMOURIES DURING THE MOTOR SHOW LAST WE K.

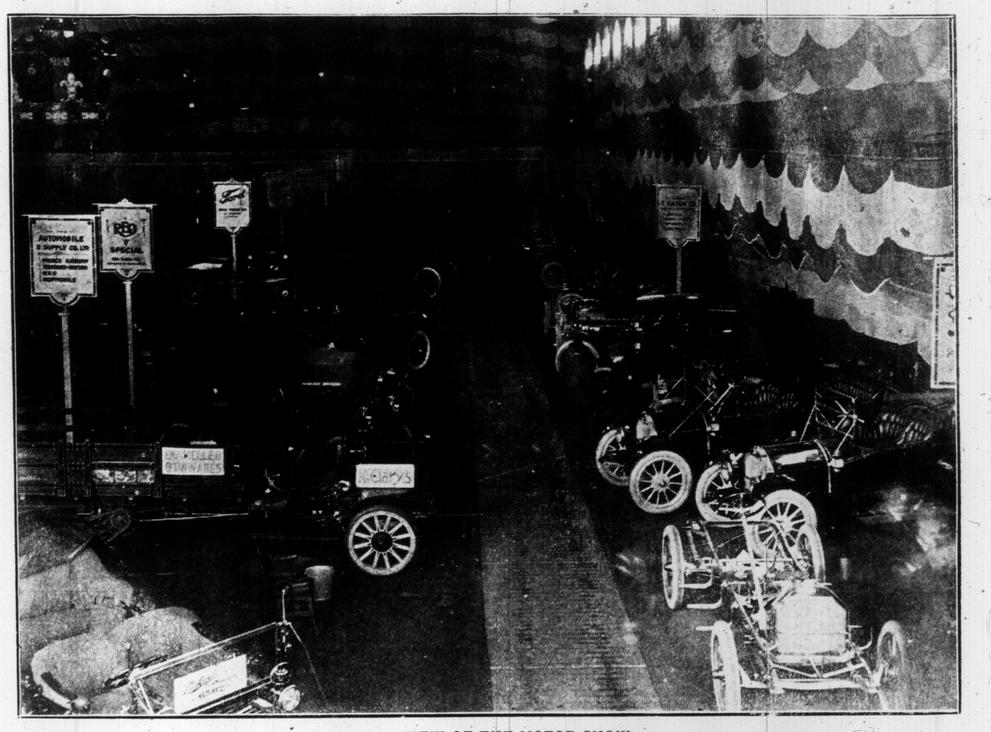

ANOTHER VIEW OF THE MOTOR SHOW.

MR. WINSTON CHURCHILL WITH LORD HALDANE, ON THE LATTER'S DOORSTEP. LORD HALDANE HAD JUST RETURNED FROM GERMANY.

MANY FIND THE TRAMP OVER THE BAY A HEALTHFUL AND DELIGHTFUL EXERCISE.

MARKING THE ICE ON GRENADIER POND, PREPARATORY TO CUTT NG.

MR. AND MRS. W. MORGAN SHUSTER AND THEIR TWO CHILDREN, TAKEN ON THEIR ARRIVAL IN NEW YORK, FEB. 23. MR. SHUSTER WAS FORCED BY RUSSIA FROM HIS OFFICE AS TREASURER-GENERAL OF PERSIA.

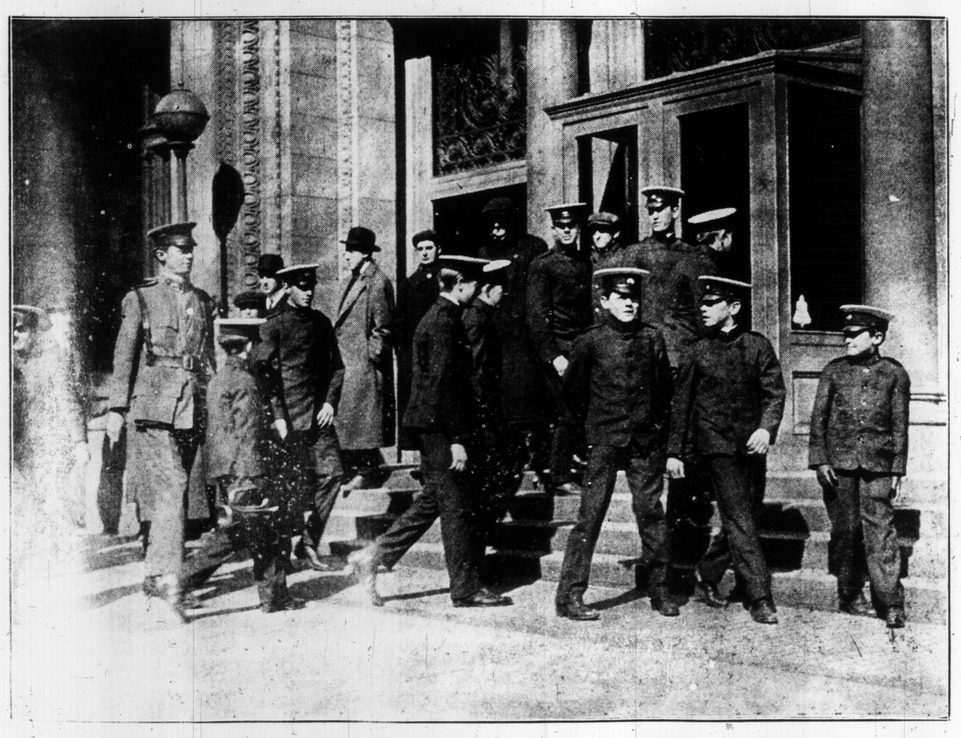

A STRALIAN BOY SCOUTS VISIT ING THE OUTLOOK OFFICE, NEW YORK, WHEN THEY WERE RECEIVED BY COL. ROOSEVELT.

OPENING OF THE BRITISH PARLIAMENT—THE KING AND QUEEN IN THEIR STATE COACH PASSING ALONG THE MALL.

# Classy St. Kitts Turn-outs---School Groups---Niagara Centrals Hockey Team

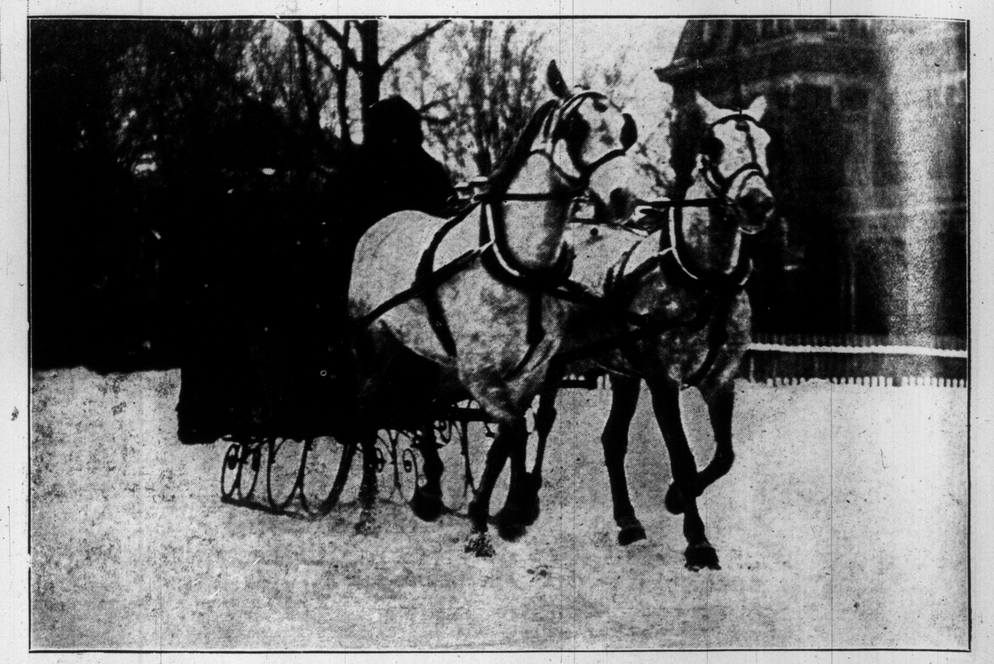

TWO OF ST. CATHARINES' CLASSY TURNOUTS. ON THE LEFT IS TH AT OF MRS. ALF. WOODRUFF; THE OTHER SLEIGH AND PAIR ARE MRS. J. D. CHAPLIN'S.

A SLEIGH LOAD OF CHILDREN OF ST. JAMES' WARD SCHOOL.

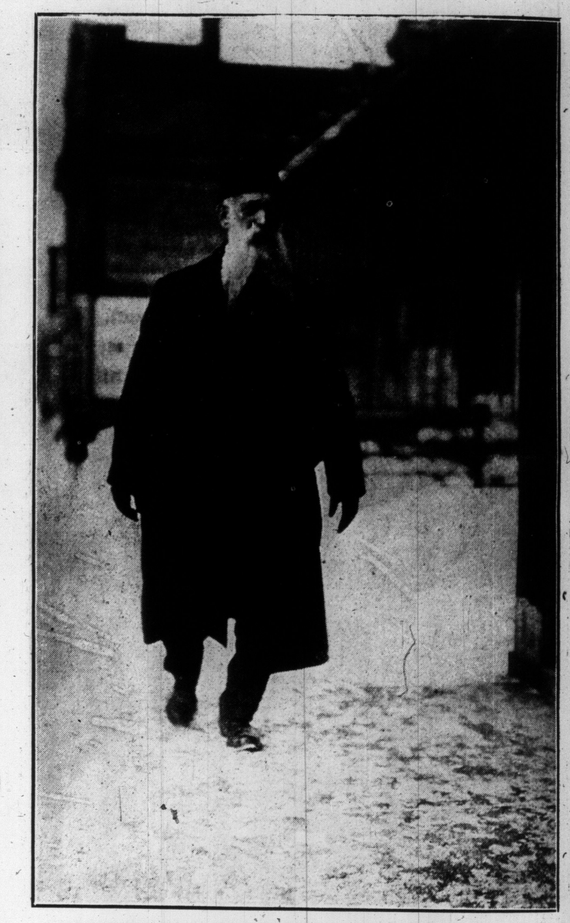

ROBT. WALKER, FORMER PARK SUPERINTENDENT, ST. CATHARINES, AND A PROMINENT MEMBER OF SCOTCH SOCIETIES.

NIAGARA CENTRALS, WINNERS O. H. A. INTERMEDIATE SERIES.

ANOTHER GROUP OF ST. JAMES' WARD SCHOOL CHILDREN.

HAMILTON BOAT
GER, JOHN
GEORGE AL

# Trustees, Teachers and a Few of the Pupils of Hamilton Schools

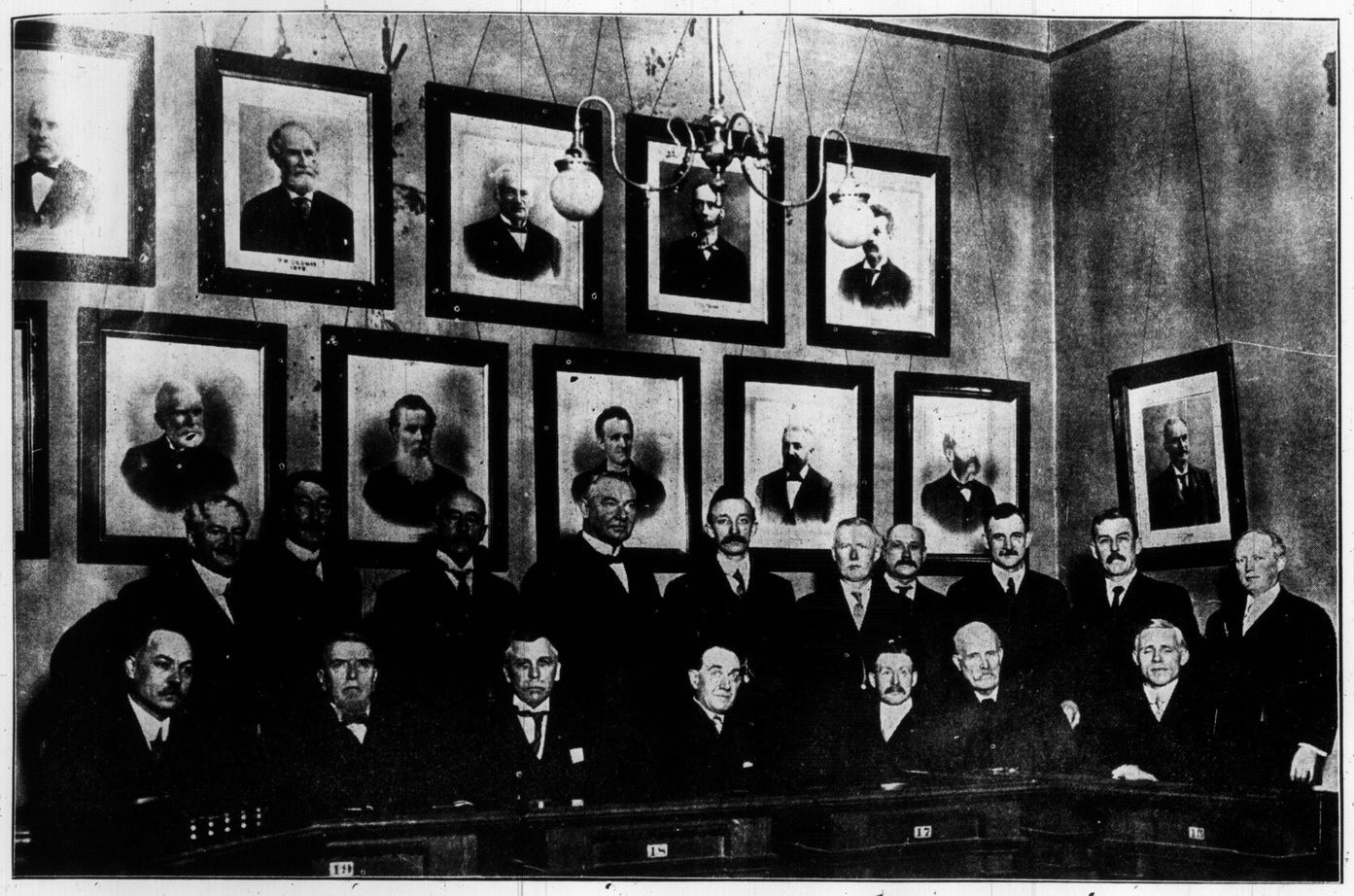

HAMILTON BOARD OF EDUCATION. SITTING, LEFT TO RIGHT—DR. PARRY, GEORGE C. HOLDEN, J. W. LAMOREAUX (CHAIRMAN), C. G. BOOKER, ERNEST LINGER, JOHN T. WILSON, JOHN E. WODELL. STANDING—WALDER PARKE, J. ORR CALLAHAN, F. J. HOWELL, DR. T. S. McGILLIVRAY, ALFRED WILKES, GEORGE ALLEN, R. H. FOSTER (SECRETARY), ALEX. BLANCHARD, GEORGE ARMSTRONG, THOS. HOBSON.

DR. THOMPSON, PRINCIPAL COLLEGIATE INSTITUTE, HAMILTON.

BASKETBALL TEAM, HAMILTON COLLEGIATE INSTITUTE.

PRINCIPALS HAMILTON PUBLIC SCHOOLS.

UPPER FORM HAMILTON COLLEGIATE INSTITUTE.

DOMESTIC SCIENCE CLASS, KING EDWARD SCHOOL, HAMILTON.

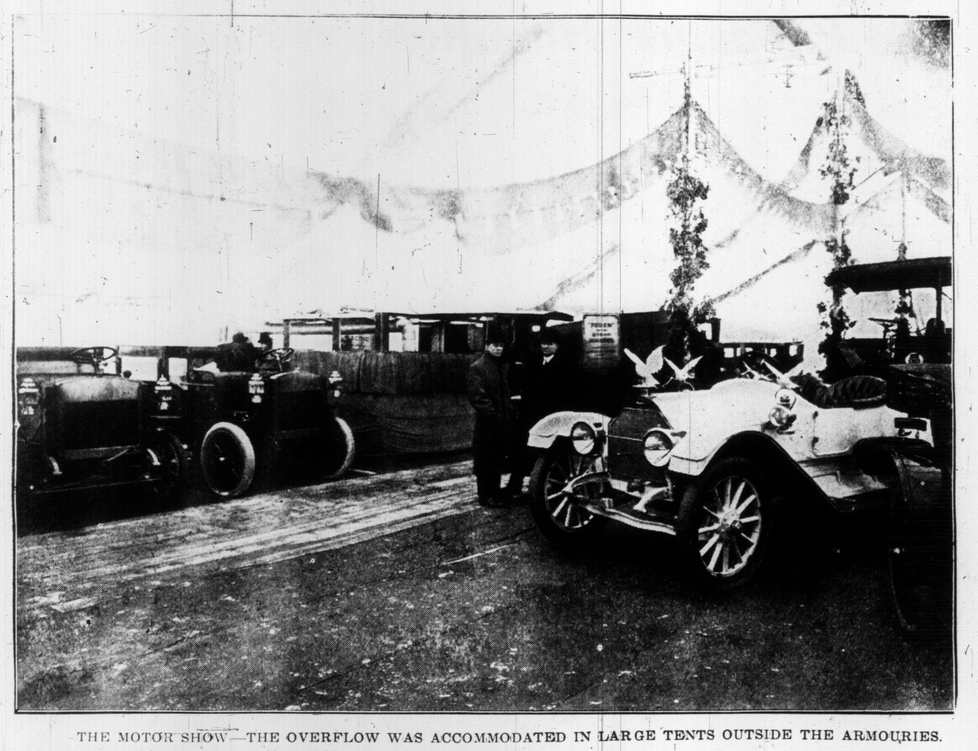

THE MOTOR SHOW—THE OVERFLOW WAS ACCOMMODATED IN LARGE TENTS OUTSIDE THE ARMOURIES.

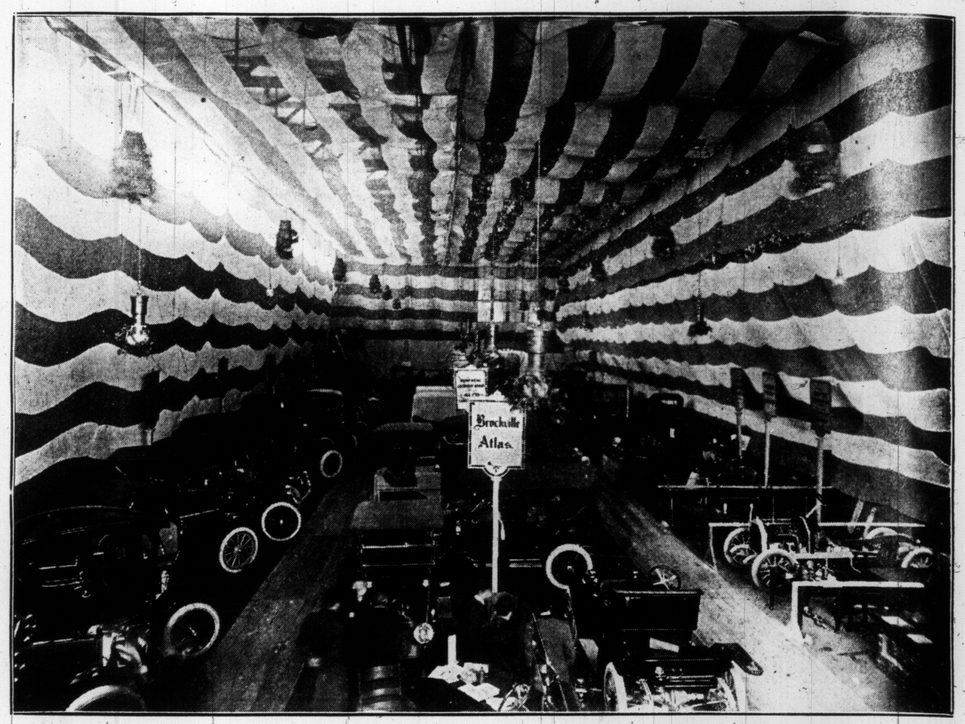


THE MOTOR SHOW—A PORTION OF THE OVERFLOW IN THE RIDING SCHOOL ANNEX OF THE ARMOURIES.

MARIE BURKE, AS THE HONORABLE CAROLINE THRING, IN "POMANDER WALK," AT THE ROYAL ALEXANDRA THIS WEEK.

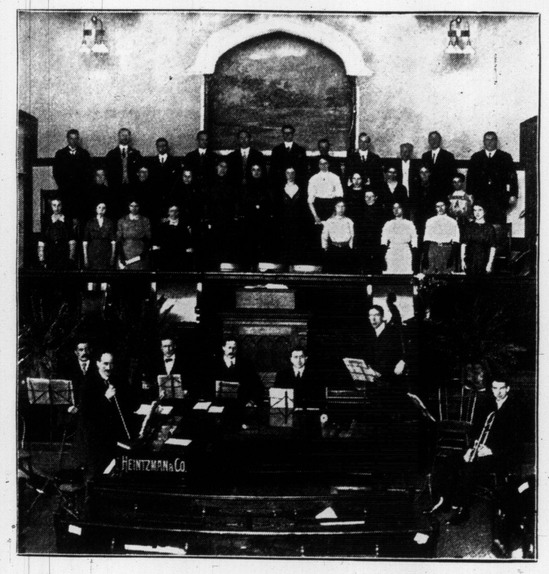


CHOIR OF PARKDALE BAPTIST CHURCH, QUEEN-ST. WEST.

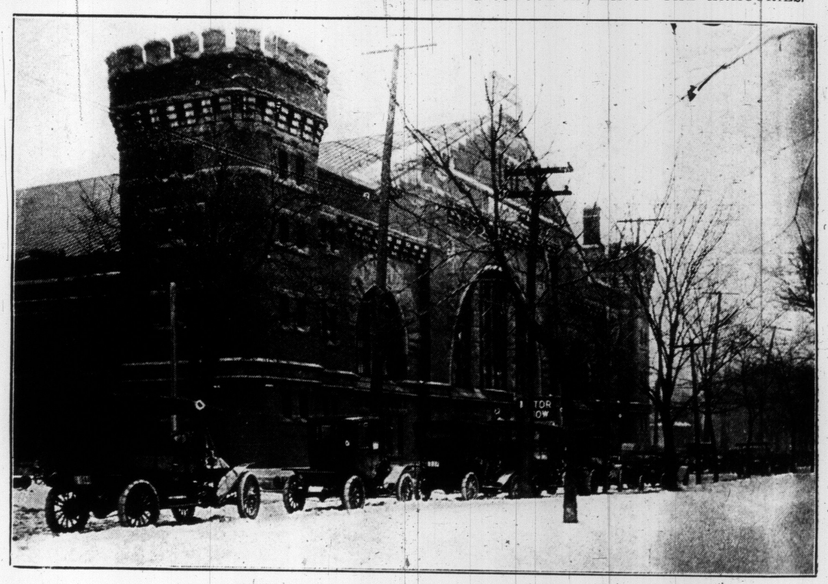

THE LINE-UP OF THE MOTORS OUTSIDE THE ARMOURIES.

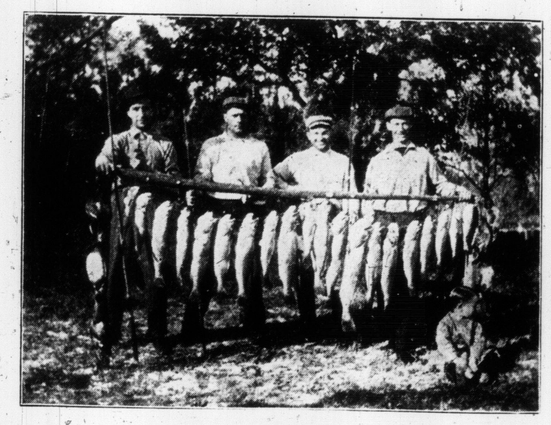

TROUT CAUGHT IN HALIFAX RIVER, NEAR ORMOND, FLORIDA, ON JANUARY 19, BY JIMMY ARCHER, TORONTO CATCHER FOR THE CHICAGO NATIONAL BASEBALL TEAM, BILL HINCHMAN, JIMMY SHEEKARD AND H. RICHIE.

COL. MASON AND MR. A. R. CLARKE, MRS. CLARKE AND DAUGHTERS ARRIVING AT THE MOTOR SHOW.

PEARL REID WITH THE JARDIN DE PARIS GIRLS, STAR THIS WEEK.


## It's the Corsets That Count

**When Ordering Your Spring Costume**

Woolnough Corsets are made of a soft, pliable, unstretchable material singularly adapted for the production of the supple, undulating lines dictated by present fashions. The Cut, Texture and boning are far different from the ordinary make. A glove-like fit is obtained for hips, bust and waist, yet retaining flexibility and absolute freedom in breathing and movement. Perfect shapeliness is ensured without any discomforting pressure.

Prices run as under:

Ready-to-wear Corsets, up from ..... 1.05
Tailored-to-order Corsets, up from ..... 3.50

Mail orders most carefully executed.

**WOOLNOUGH -- CORSETIERS**
**Now 286 Yonge Street**

## 'WICKES" SYSTEM REFRIGERATORS

FOR APARTMENT HOUSES, CLUBS, HOTELS, RESTAURANTS, PUBLIC INSTITUTIONS, HOSPITALS AND HOMES.

THE MERIT OF THE WICKES REFRIGERATOR IS PROVEN BY ACTUAL DEMONSTRATION.

COLDEST
CLEANEST
MOST ECONOMICAL
BEST.

IT IS MORE IMPORTANT TO USE JUDGMENT IN THE SELECTION OF A REFRIGERATOR THAN THE SELECTION OF A PIANO.

THE METHOD OF MANUFACTURE ADOPTED BY US COMBINES SUPERIOR CONSTRUCTION AND IMPROVED INSULATION.

A HAPPY HOME LIFE IS DESERVING OF EVERY IMPROVEMENT THAT SCIENCE CAN DEVISE FOR ITS BENEFIT.

**THE BRUNSWICK - BALKE - COLLENDER CO.**
(OF CANADA).
MONTREAL WINNIPEG 67-69-71 ADELAIDE STREET WEST TORONTO VANCOUVER EDMONTON


SUNDAY

THE STANDARD ARTICLE USED EVERYWHERE

MO

CHURCHILL IN ADMIRALTY ENTRANCE

NIAGARA IN

Stam
may
family
to inv
treatin
curing
you fu
ARN

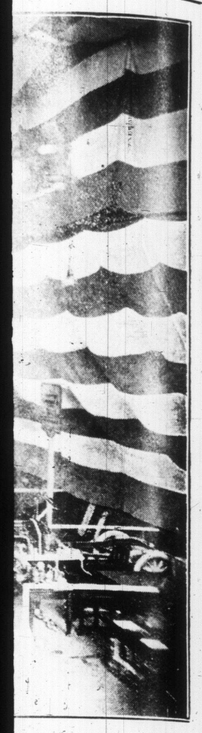

THE ARMOURIES.

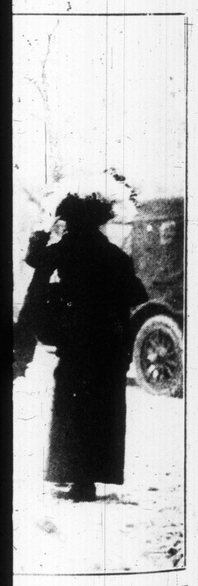

THE MOTOR SHOW.

RATORS
INSTITUTIONS,
OLDEST
ANEST
ONOMICAL
EST.
OF MANUFAC-
BY US OR
FOR CONSTRUC-
PROVED INSU-
DIVISE FOR
R CO.

THE STANDARD ARTICLE USED EVERYWHERE

THE KIND THAT PLEASES THE PEOPLE

MOST PERFECT MADE

EVA SHAW, 152 PORTLAND STREET.

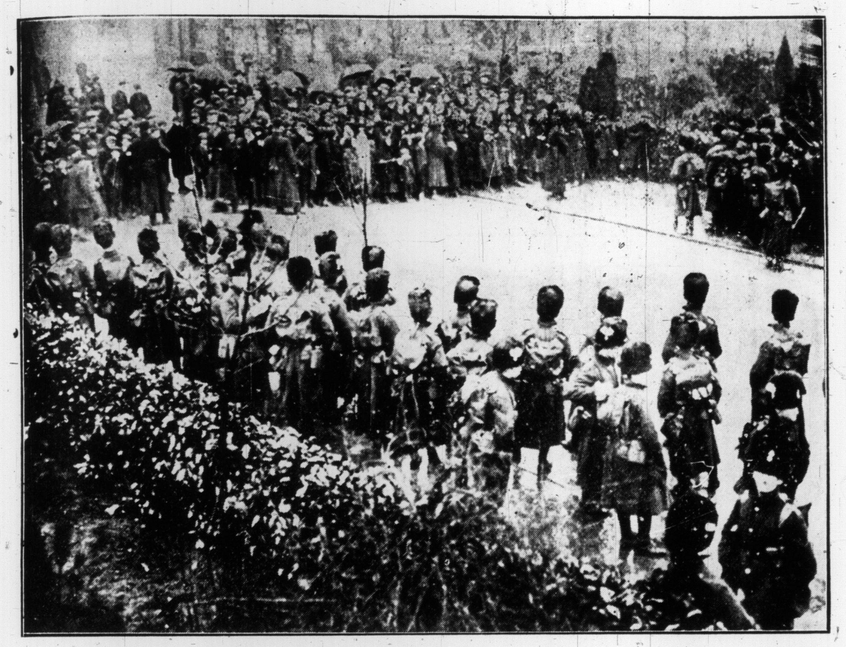

CHURCHILL IN BELFAST—EVEN IN THE NATIONALIST QUARTER THE FIRST LORD OF THE ADMIRALTY WAS PROTECTED BY ROWS OF POLICE AND SOLDIERS. THIS IS AT THE ENTRANCE TO THE CELTIC FOOTBALL FIELD.

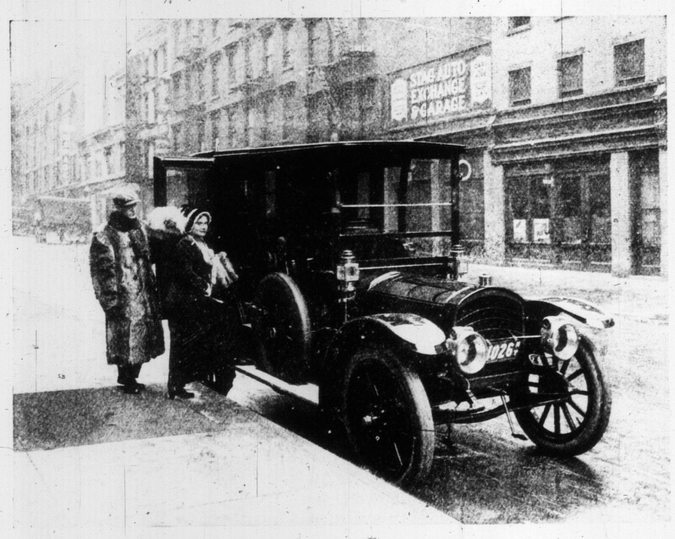

CHRISTIE MACDONALD AND HER RAMBLER CAR.

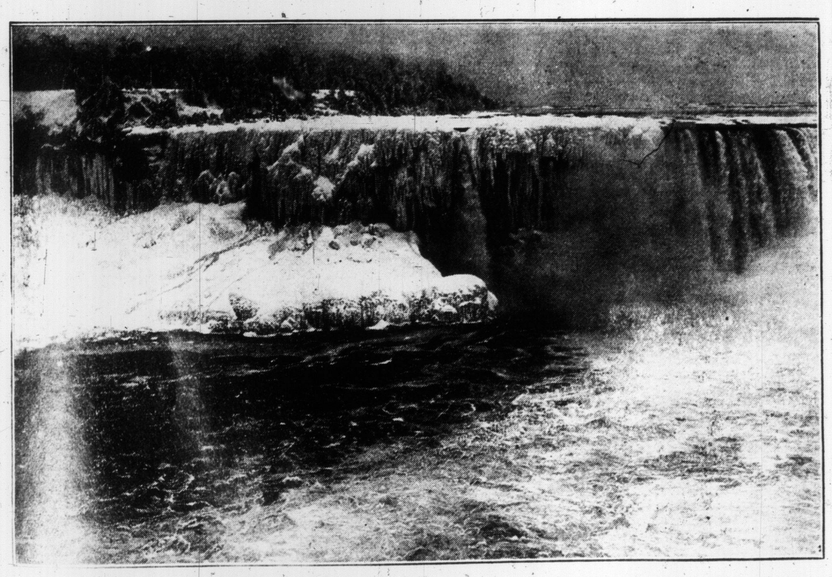

NIAGARA IN THE WINTER—BEAUTIFUL ICE FORMATIONS ON THE EDGE OF THE GREAT CATARACT.

Stammering or Stuttering

may make life miserable for your child, or for one of your family or friends. If it does, you owe it to the sufferer to investigate the sensible, successful Arnott Methods of treating the Cause—not merely the habit—and permanently cure these distressing impediments. We will give you full particulars and references. Write

ARNOTT INSTITUTE
Berlin, Ont., Canada.

THE TEST.

It is easy enough to be pleasant,
When Life runs along like a Song,
But the fellow worth while
Is the one who can smile
When like a grim fire-alarm gong
The telephone peals forth at midnight
And he is aroused from his slumbers
To answer the call
And find—after all
That "Someone has got the wrong number."

ICE CUTTING ON GRENADIER POND

NIGHT PICTURE OF THE INTERIOR OF THE ARMOURIES, DURING THE MOTOR SHOW.

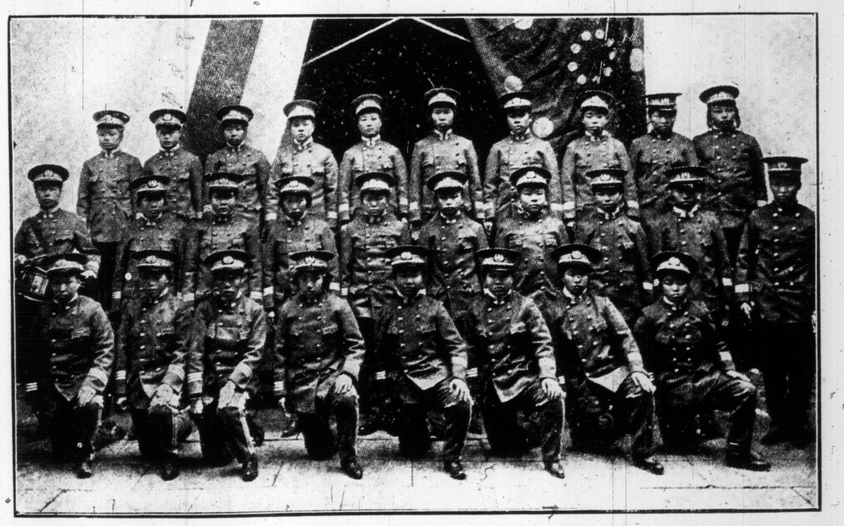

SHANGHAI BATTALION OF REPUBLICAN CHINESE LADY SOLDIERS. THE MEMBERS OF THE SHANGHAI FEMALE BATTALION ARE FROM SEVENTEEN TO TWENTY-FIVE YEARS OF AGE, AND MOST OF THEM ARE DAUGHTERS OF WELL-TO-DO MERCHANTS.

LILLIAN McCARTHY, AGE 3, 328 SEATON ST. TORONTO

TO WALK UP HILL IS A DIFFICULT FEAT FOR A TYRO ON SNOWSHOES.

AIDS

To attaining attractiveness A SWITCH is essential. We have always been noted for quality and whether it be a Pin Curl or Transformation you can depend upon getting first quality hair only. Not only is the financial right but the workmanship, being performed by the most expert hair goods people on the American continent; is right also—that's what counts with our customers. They want the best and they get it here at prices which compare favorably with any other hair goods house in Canada.

JAHN & SON
HAIR AND SCALP SPECIALISTS
64 KING STREET WEST
TORONTO

THE VERY BEST
ROGERS
COAL.
HEAD OFFICE
28 KING ST WEST
TORONTO

First in Heat
Least in Ash

Elias ROGERS Co., Limited,
28 West King Street,
Toronto.

VICTOR ALBERT TYRELL, WINNER OF 1ST PRIZE, ST. PATRICK'S CARNIVAL, DAVISVILLE

MARGUERITA SYLVA AND THE RIVER SPRITES, IN "GYPSY LOVE," AT THE PRINCESS THEATRE THIS WEEK.

AMERICAN MINISTER TO CUBA READING THE BURIAL SERVICE OVER THE BODIES RECENTLY RECOVERED FROM THE BATTLESHIP MAINE.

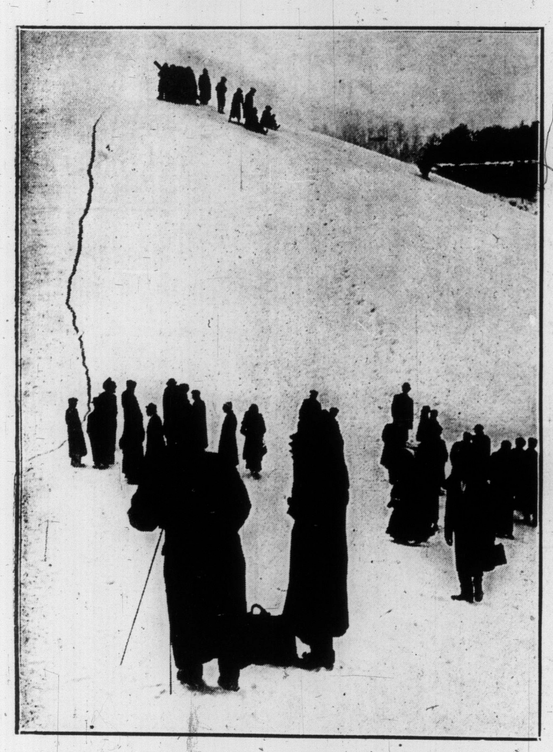

NIAGARA IN WINTER. THE GREAT ICE MOUND FORMED BY THE SPRAY OF THE AMERICAN FALLS.

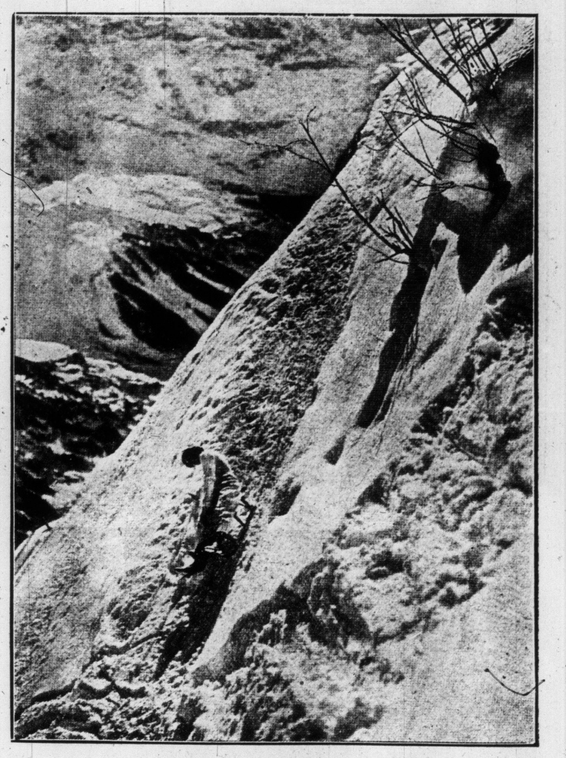

A LADY TOBOGGANING DOWN A STEEP SLEIGH TRACK IN THE SWISS OBERLAND. THE PROCEEDING LOOKS EXTREMELY DANGEROUS; AS A MATTER OF FACT, IT POSSESS NO PERILS WORSE THAN A DUCKING IN A SNOWDRIFT.

STRIKERS IN POSSESSION OF A STREET CAR IN LISBON.

INDIAN CHILDREN ON PARRY ISLAND.

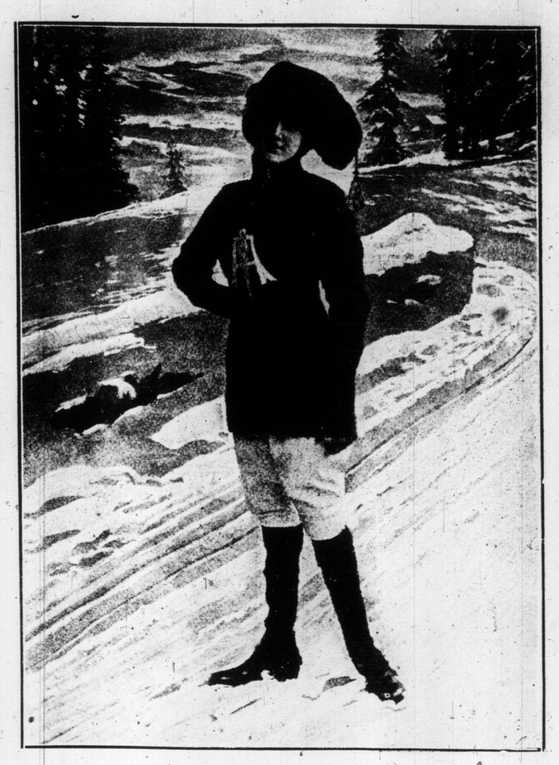

THE SKI-DRESS.

—The Sketch.

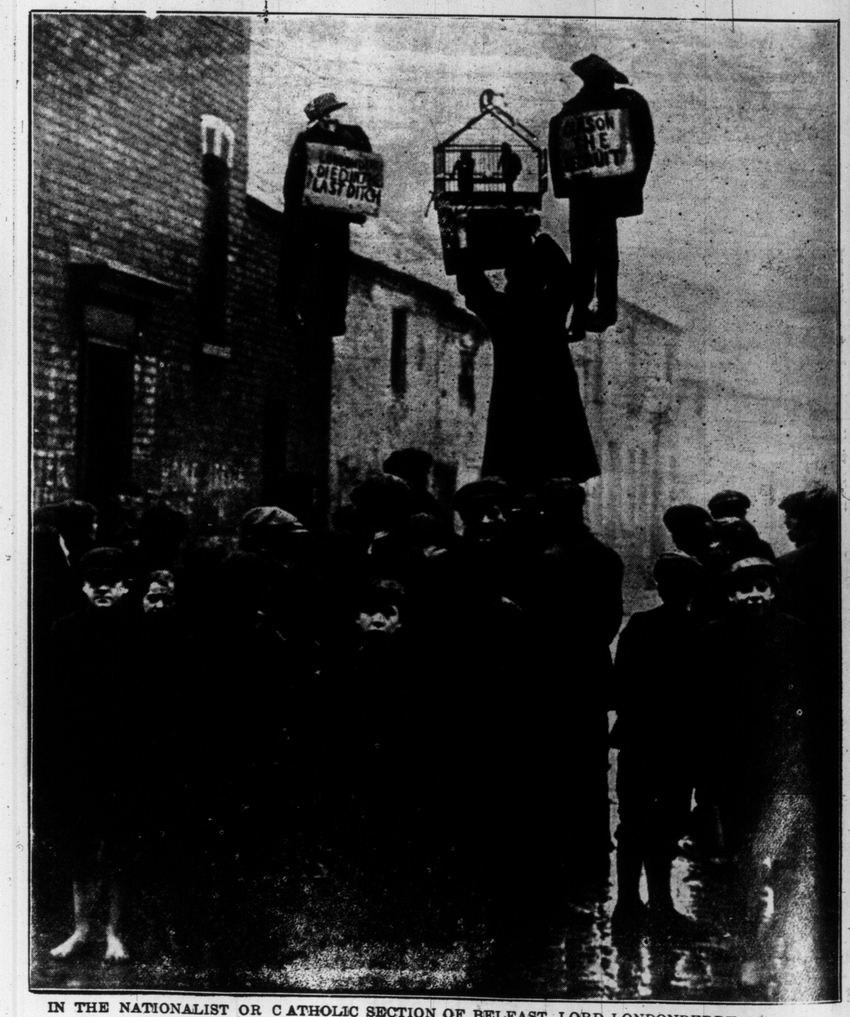

IN THE NATIONALIST OR CATHOLIC SECTION OF BELFAST, LORD LONDONDERRY AND SIR EDWARD CARSON WERE BURNED IN EFFIGY ON THE DAY OF THE CHURCHILL HOME RULE MEETING.


**FREE $100.00**

WIN A PRIZE

| | | | | | | |
|---|---|---|---|---|---|---|
| 8 | 21 | 14 | 4 | 18 | 5 | 4 |
| 4 | 15 | 12 | 12 | 1 | 18 | 19 |
| 7 | 9 | 22 | 5 | 14 | | |
| 1 | 23 | 1 | 25 | | | |

WIN A PRIZE

**GIVEN AWAY**

**And many other Prizes according to the simple Conditions of the Contest (which will be sent).**

Each one of the above four lines of figures spells a word. This most interesting puzzle can be solved with a little study, as follows: There are twenty-six letters in the alphabet, and we have used figures in spelling the four words instead of letters. Letter A is number 1, B number 2, C number 3, etc., throughout the alphabet.

USE YOUR BRAINS. Try and make out the four words. ACT QUICKLY. This is a chance for clever persons to win Cash and other Prizes with a little effort. Write the four words, with your name and address, neatly on a piece of paper or post card and mail to us, and we will write you at once, telling you all about it. You may win a valuable prize. Act Promptly.

**DOMINION PREMIUM CO.** 210 St. James St. (Dept. ) MONTREAL

RECENT-

VERVA FISHER, 206 OAK-ST.

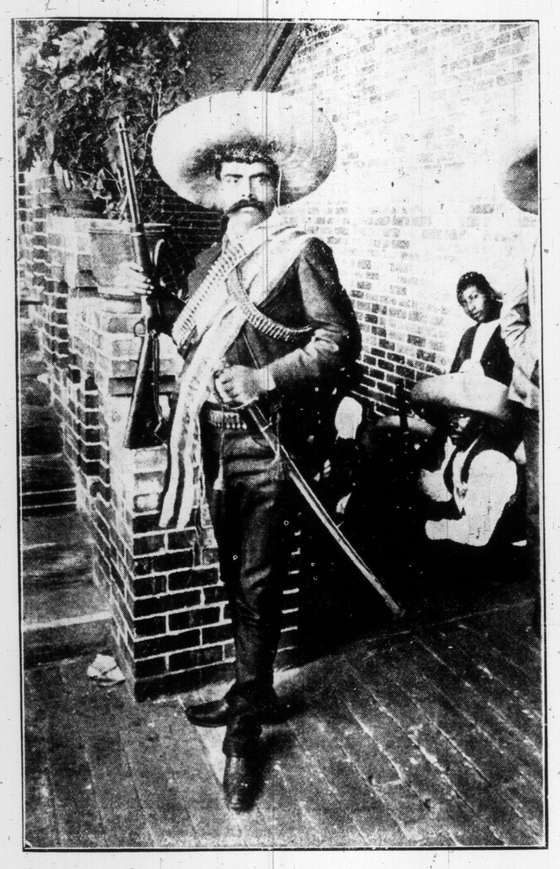

EMILIO ZAPATA, LEADER OF THE LATEST MEXICAN REBELLION.

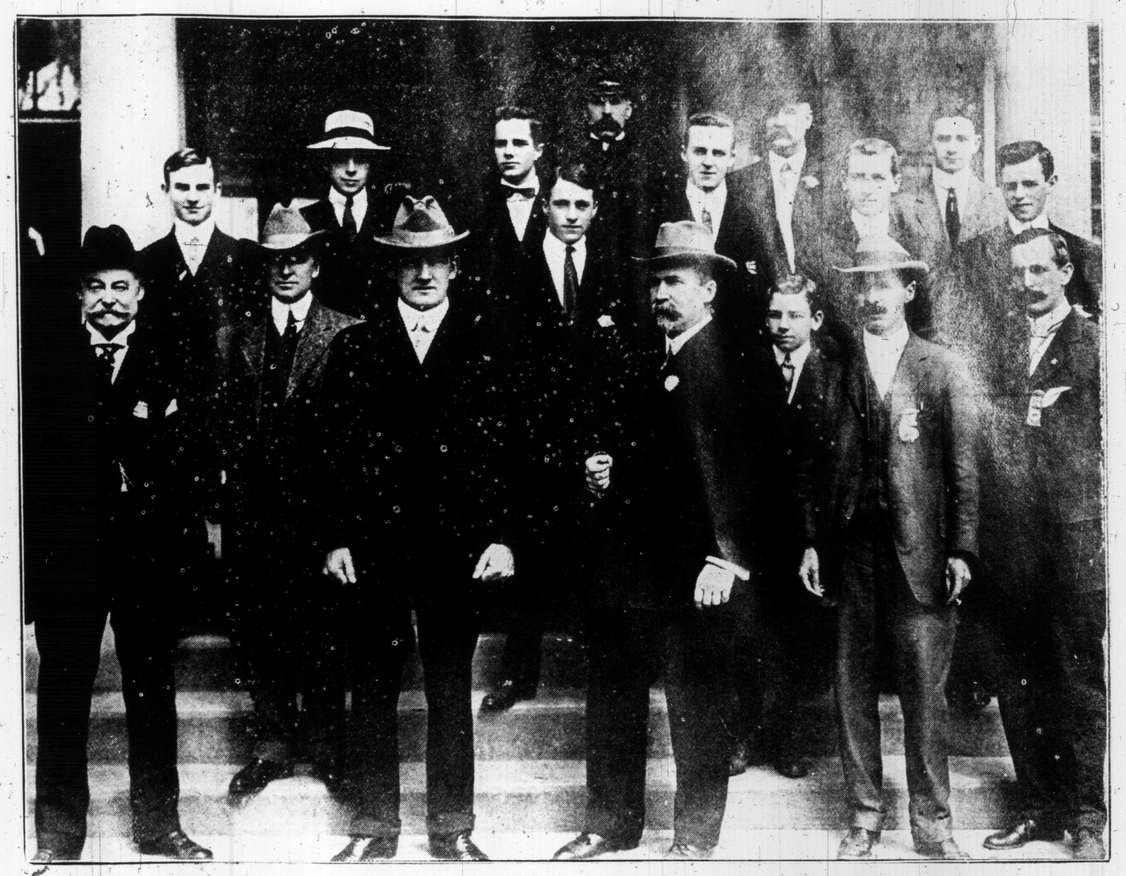

STAFF OF THE CANADIAN NATIONAL EXHIBITION, 1911. TOP ROW, LEFT TO RIGHT—M. WICKHAM, H. R. HITCHINSON, W. S. JACKSON, L. D. LEONARD, WM. LAUGHLIN, T. S. GRAHAM. MIDDLE—D. C. ROSS, G. PILKEY, M. HUTCHINSON, W. A. DUTHIE. BOTTOM—GEORGE LESLIE, F. F. BRENTNALL, DR. J. O. ORR, R. J. K. MUNROE, P. W. ROGERS.


COWAN'S
PERFECTION
COCOA

Cowan's seems to hit the right spot. It is a great food for husky young athletes: satisfies the appetite: easy to digest: and delicious

172

JENNIE AUSTIN, WITH THE SOCIAL MAIDS, AT THE GAYETY THIS WEEK.

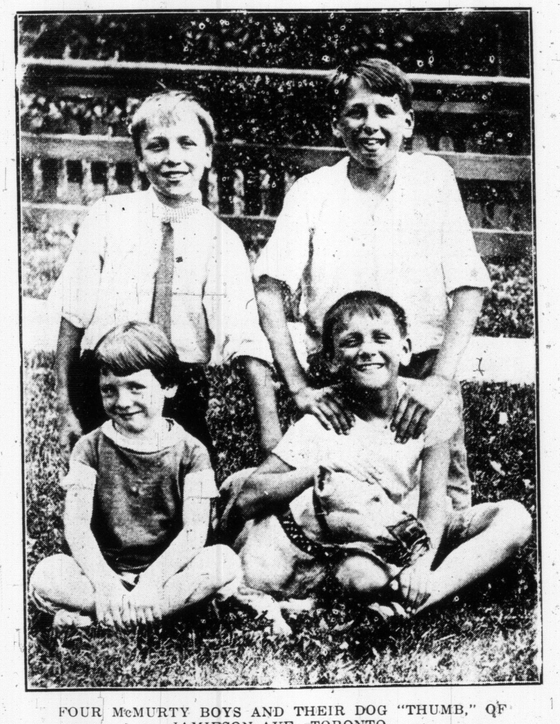

FOUR McMURTY BOYS AND THEIR DOG "THUMB," OF JAMIESON AVE., TORONTO.


FREE!! $200.00 IN CASH

AND 1,000 VALUABLE PREMIUMS GIVEN AWAY

1st Prize, $50.00 in Cash - 3rd Prize, $35.00 in Cash
2nd Prize, $40.00 in Cash - 4th Prize, $25.00 in Cash
5th to 9th Prizes, each $10.00 in Cash.

Herewith will be found the picture of a stylishly dressed lady. Around her figure are concealed the faces of her seven daughters. Can you find their seven faces? If so, mark the faces with an X. Cut out the picture and send it to us, together with a slip of paper on which you have written the words, 'I have found the seven faces and marked them.'

Write the above words plainly and neatly, as in case of ties, both writing and neatness will be considered in this contest. Should you not happen to be a neat writer, point out this advertisement to some friend of yours who can write plainly and neatly, and have him or her enter this contest in his or her name for you. First agree with the person who is to do the writing, that you are to receive any prize money or prize that may be awarded. This may take up a little of your time, but as there is TWO HUNDRED DOLLARS in cash and One Thousand premiums given away, it is worth your time to take a little trouble over this matter.

Remember, all you have to do is to mark the faces, cut out the picture, and write on a separate piece of paper the words "I have found the seven faces and marked them."

We do not ask You to Spend One Cent of Your Money in order to enter this Contest.

Send your answer at once; we will reply by Return Mail telling you whether your answer is correct or not, and we will send you a complete Prize List, together with the names and addresses of persons who have recently received over One Thousand Dollars in Cash Prizes from us, and full particulars of a simple and easy condition that must be fulfilled. (This condition does not involve the spending of any of your money.)

**Winners of Cash Prizes in our late competitions will not be allowed to enter this Contest.**

Below will be found the names and addresses of a few persons who have won some of our larger prizes in recent contests. Your opportunity to win a good round sum is equally as good as that of anyone else, **as all previous winners of cash prizes are debarred from entering this contest.**

Names and Addresses of a few Prize-Winners in Recent Contests

| | | | |
|---|---|---|---|
| Mrs. W. A. C. Orr, 298 Gunnell St. Winnipeg, Man. | $50.00 | Miss B. Brideau, 6 Gillespie St. Sherbrooke, Que. | $10.00 |
| Mrs. E. McMillan, 335 Medland St. W. Toronto | 50.00 | Mr. Louis Quintal, Charlemagne, Que. | 50.00 |
| Mr. Alphonse Drouin, Dept. Sec. of State, Ottawa | 50.00 | Mr. J. A. St. Pierre, Athabaska, Que. | 50.00 |
| Miss I. E. Benjamin, 145 Hughton St. S. Hamilton | 40.00 | Mrs. Andrew Johnson, Box 103, Roblin, Man. | 40.00 |
| Mr. Thos. Humphries, St. John's, Nfld. | 40.00 | Mr. Norman Robinson, Milford Haven, Ont. | 40.00 |
| Miss H. C. Powell, Acts for Ch. P.O. Dept. Ottawa | 40.00 | Mr. F. A. Ferguson, 223 James Ave. Winnipeg | 40.00 |
| Mde. J. B. Giroaard, 565 Maisonneuve, Montreal | 35.00 | Miss Mary Cochrane, 114 Preston St. Ottawa | 35.00 |
| Mrs. A. Ferguson, 19 Stobart Block, Winnipeg | 35.00 | Mr. R. P. Strange, 300 Rockland Rd. St. John's, Nfld. | 35.00 |
| Mr. Thos. Blakey, 88 Huntley St. Toronto, Ont. | 25.00 | Mrs. G. H. Benson, 15 Hargrave St. Winnipeg | 25.00 |
| Miss Mary Lamb, 22 Spencer St., St. John's, Nfld. | 25.00 | Mrs. R. H. Bennett, 1000 Hughson St. Hamilton | 25.00 |
| Miss R. A. Kennedy, 16 Railway St. N. Hamilton | 25.00 | Mrs. H. W. Healey, Box 151, Ingersoll | 25.00 |
| Mr. Jules Vaucouleur, Orofino River, Ont. | 25.00 | Mr. J. M. Sullivan, Deer Lake, Nfld. | 25.00 |
| Mr. B. Bugden, Merry Meeting Rd. St. John's | 20.00 | Mr. Wm. Sage, 78 Colonial | 20.00 |
| Mr. H. C. Mason, 2475 Hutchison St. Montreal | 20.00 | Miss Ruth Power, Freshwater, Conception Bay, Nfld. | 20.00 |
| Mr. John W. Marshall, St. John's, Nfld. | 15.00 | Mrs. Roland Dixon, Temple Bldg. Toronto | 15.00 |
| Mrs. Alex. Calder, 298 Gunnell St. Winnipeg | 10.00 | Mrs. Geo. Brigham, 339 Markham St. Toronto | 10.00 |
| Mr. W. Berner, 345 Shaw St. Toronto, Ont. | 10.00 | Mrs. T. W. Ross, Lancaster | 10.00 |
| Mr. Herbert H. Barner, 86 Ossington A. Toronto | 10.00 | Mr. George Creed, Moose Jaw, Sask. | 10.00 |
| Mr. Walter Reed, 371 Bourgeois St. Montreal | 10.00 | Miss Cecil Power, Freshwater, Conception Bay, Nfld. | 10.00 |
| Mrs. C. M. Adams, Coboconk, Ont. | 10.00 | Miss M. Fahey, 800 Cumberland St. Ottawa | 10.00 |
| Mr. R. M. Bohner, 1029 Gloucester St. Ottawa | 10.00 | Mrs. D. Brown, 115 Langley St. Ottawa | 10.00 |
| Mr. Thos. Humphries, 15 Young St. St. John's | 10.00 | Miss Clara Lawrence, 200 Cooper St. Ottawa | 10.00 |
| Mrs. John Cooper, 140 Gladstone St. Winnipeg | 10.00 | Mrs. Edgar Smith, Bowmanville | 10.00 |
| Melle Cecile Belair, Avenue de la Gare, Lemoville Q. | 10.00 | Miss Ethel M. Fisher, Ottawa | 10.00 |
| Mr. Alfred A. Coppeng, 194 River St. Toronto | 10.00 | Mrs. J. Smith, 79 Laird Ave. Ottawa | 10.00 |
| Mr. J. E. Letourneau, St. Come Limiere, Que. | 10.00 | Miss M. Belcher, City Dairy, Yonge St. Toronto | 10.00 |
| Mrs. O. Fleet, 95 Brookside Ave. Toronto, Ont. | 10.00 | Mrs. E. Belcher, City Dairy, Yonge St. Toronto | 10.00 |
| Mrs. W. H. Johnson, 360 Redwood Ave. Winnipeg | 10.00 | Mrs. Johnson, Walkerville, Ont. | 10.00 |

AND MANY OTHERS

Address:

BOVEL MANUFACTURING CO.

BOVEL BUILDING, MONTREAL, CANADA.

J. G. STEWART, V. S.
SPECIALIST on Surgery
Diseases of horse and dog skilfully treated. Horses examined for soundness.
Office: 152 Simcoe Street.
Phone Adelaide 850.
Residence: 286 North Lisgar Street.
Phone Park 1829.

HARRY R. RANKS
Funeral Director and Embalmer
Private Ambulance Service
455-57 Queen St. West.
Phone Adelaide 2024.

Nervous Disorders

Stomach and liver troubles, all forms of rheumatism, paralysis, sciatica cured by electric treatments, massage, electric light baths, and all kinds of medicated baths, both for ladies and gentlemen.

The Massachusetts Osteopathic Institute, 20 Wanless Road, Toronto, Ont.
Phone College 3805.

RUTH ROBSON MITCHELL

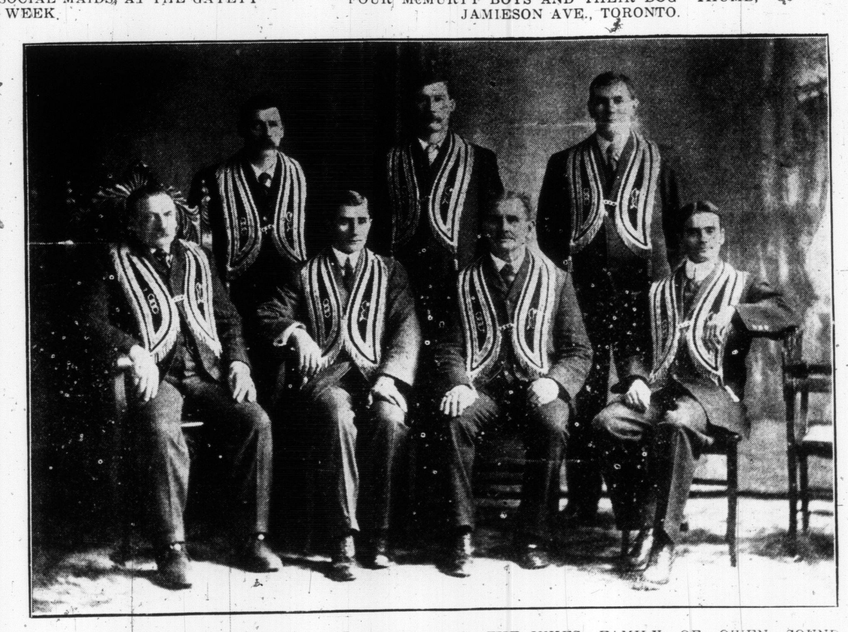

A REPRESENTATIVE GROUP OF ODDFELLOWS—THE JUKES FAMILY OF OWEN SOUND LODGE 189, PARRY SOUND, ONT.


1912 CONTEST

COUNT THE Xs AND Ts

$100.00

GIVEN AWAY

...y other prizes according to the Simple Con...ons of the Contest (which will be sent).

...istance for clever persons to win Cash and other Prizes with a little ...the Xs and Ts in the Square, and write the number of each that you ...a piece of paper or post card and mail to us, and we will write you at ...all about it. You may win a valuable prize. Try at once.

...MINT GUM & PREMIUM CO., Montreal, P.Q. Dept 9C

Keeley Cure

Alcoholic and Drug Addiction

cured by the world renowned treatment with thirty years of experience.

WRITE FOR PARTICULARS OR PHONE PARK 747

Keeley Institute 1253 Dundas St., Toronto, Ontario.

MATINEES WED & SAT BEST SEATS 25 & 50c.

GRAND OPERA HOUSE

PRICES NEVER CHANGE

MATINEES WED & SAT BEST SEATS 25 & 50c.

CLARE ARMSTRONG as "EDNA EARLE"

"THE SWEETEST STORY EVER TOLD"

VAUGHAN GLASER'S FAMOUS PRODUCTION OF THE "OLD SOUTH" PLAY

"ST. ELMO"

WITH MARTIN L. ALSOP AS 'ST. ELMO'

THE NOVEL EVERY WOMAN KNOWS AND THE PLAY THAT EVERY WOMAN WANTS TO SEE

ONLY CORRECT AND AUTHORIZED VERSION OF AUGUSTA WILSON'S POPULAR STORY

MARTIN ALSOP as "ST. ELMO"

NEXT WEEK—RETURN OF THE BIG COMEDY SUCCESS BREWSTER'S MILLIONS WITH LOUIS KIMBALL AND GREAT CAST—NEXT WEEK

THE LARGEST UNION JACK IN THE WORLD—ILLUMINATED FLAG WITH CROWN HANGING FROM CENTRE, DECORATING THE ROOF OF THE ARMOURIES AT THE MOTOR SHOW.

### ST. ELMO.

"St. Elmo," for decades a novel that has wrung the hearts of romantic maidens, has brought the touch of remorse to the sated roue and has taught even the preacher his lesson of forgiveness, has been done into a play by Williard Holcomb and will be presented at the Grand. Whatever may be said of the play taken from Mrs. Augusta Evans Wilson's brilliant novel, it will be admitted that it is built of excellent material. Dramatic in plot and atmosphere, the book has for all these years been the reservoir of inspiration for a strong play. The story as read by those in the time when the code duello was considered a necessity in every gentleman's education, was a strong satire against the futile slaughter which that practice effected. Like duelling, that part of the story has become obsolete, but that does not hinder the duelling scene in the first act from attaining the favor of the audience. The characters of "St. Elmo" and "Edna Earl," form the warp and woof of the whole story. The process that leads to their final union is indeed dramatic. She, the soft spirituelle type that puts purity of soul above all else, revolts against that part of her nature to which St. Elmo the imperious, cynical duellist appeals. It is a fitting climax to the play that both soften their attitudes toward the other into a partial acceptance of each other's demands. The scenes are all laid in Tennessee, St. Elmo and Edna's first meeting being on the duelling ground near Chattanooga, just after he has killed Murray Hammond, a friend who betrayed him, according to the code. To her, then a crude country lass, unusel to the vaunted chivalry of the southern artistocracy, this seemed only murder, and this is the last thing she gives up when she goes to St. Elmo in the last act to prevent his killing himself.

ROBERT KINCADE CLARKE.

Applications will be considered from those desiring to secure agency

SCENE FROM VAUGHEN GLASER'S BIG PRODUCTION OF "ST ELMO," THE ATTRACTION AT THE GRAND ALL THIS WEEK.

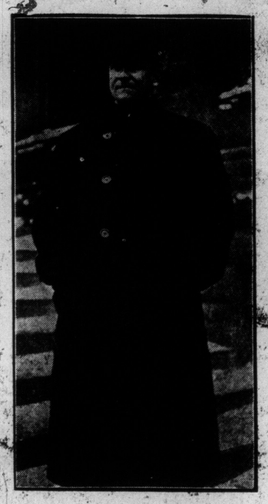

ARCHILE KAPPELLE, CLERK, HAMILTON BOARD OF CONTROL.

S. H. KENT, CITY CLERK, HAMILTON.

ALD. LITTLEWOOD, HAMILTON, SNAPSHOTTED ON CITY HALL STEPS.

AT THE MOTOR SHOW.