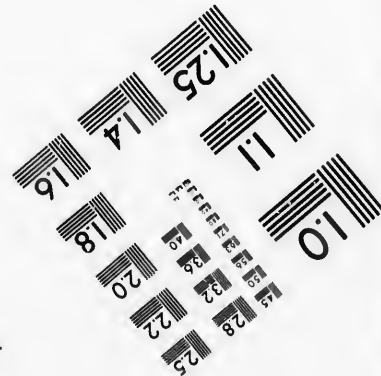
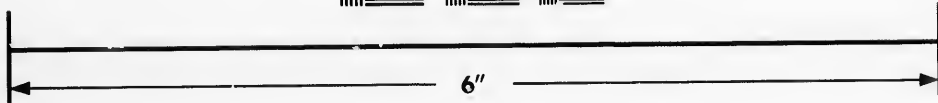
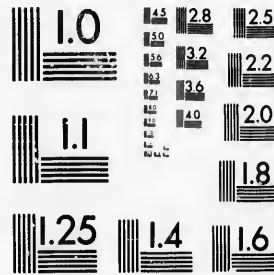

**IMAGE EVALUATION  
TEST TARGET (MT-3)**



**Photographic  
Sciences  
Corporation**

23 WEST MAIN STREET  
WEBSTER, N.Y. 14580  
(716) 872-4503

1.5  
1.8  
2.0  
2.2  
2.5  
2.8  
3.2  
3.6

**CIHM/ICMH  
Microfiche  
Series.**

**CIHM/ICMH  
Collection de  
microfiches.**



Canadian Institute for Historical Microreproductions / Institut canadien de microreproductions historiques

1.0  
1.5  
1.8

**© 1987**

Technical and Bibliographic Notes/Notes techniques et bibliographiques

The Institute has attempted to obtain the best original copy available for filming. Features of this copy which may be bibliographically unique, which may alter any of the images in the reproduction, or which may significantly change the usual method of filming, are checked below.

L'Institut a microfilmé le meilleur exemplaire qu'il lui a été possible de se procurer. Les détails de cet exemplaire qui sont peut-être uniques du point de vue bibliographique, qui peuvent modifier une image reproduite, ou qui peuvent exiger une modification dans la méthode normale de filmage sont indiqués ci-dessous.

- |  |  |
|--|--|
| <input type="checkbox"/> Coloured covers/<br>Couverture de couleur   | <input type="checkbox"/> Coloured pages/<br>Pages de couleur   |
| <input type="checkbox"/> Covers damaged/<br>Couverture endommagée  | <input checked="" type="checkbox"/> Pages damaged/<br>Pages endommagées  |
| <input type="checkbox"/> Covers restored and/or laminated/<br>Couverture restaurée et/ou pelliculée  | <input type="checkbox"/> Pages restored and/or laminated/<br>Pages restaurées et/ou pelliculées  |
| <input type="checkbox"/> Cover title missing/<br>Le titre de couverture manque   | <input checked="" type="checkbox"/> Pages discoloured, stained or foxed/<br>Pages décolorées, tachetées ou piquées   |
| <input type="checkbox"/> Coloured maps/<br>Cartes géographiques en couleur   | <input type="checkbox"/> Pages detached/<br>Pages détachées  |
| <input type="checkbox"/> Coloured ink (i.e. other than blue or black)/<br>Encre de couleur (i.e. autre que bleue ou noire)   | <input checked="" type="checkbox"/> Showthrough/<br>Transparence   |
| <input type="checkbox"/> Coloured plates and/or illustrations/<br>Planches et/ou illustrations en couleur  | <input type="checkbox"/> Quality of print varies/<br>Qualité inégale de l'impression   |
| <input type="checkbox"/> Bound with other material/<br>Relié avec d'autres documents   | <input type="checkbox"/> Includes supplementary material/<br>Comprend du matériel supplémentaire   |
| <input type="checkbox"/> Tight binding may cause shadows or distortion<br>along interior margin/<br>La reliure serrée peut causer de l'ombre ou de la<br>distorsion le long de la marge intérieure   | <input type="checkbox"/> Only edition available/<br>Seule édition disponible   |
| <input type="checkbox"/> Blank leaves added during restoration may<br>appear within the text. Whenever possible, these<br>have been omitted from filming/<br>Il se peut que certaines pages blanches ajoutées<br>lors d'une restauration apparaissent dans le texte,<br>mais, lorsque cela était possible, ces pages n'ont<br>pas été filmées. | <input type="checkbox"/> Pages wholly or partially obscured by errata<br>slips, tissues, etc., have been refilmed to<br>ensure the best possible image/<br>Les pages totalement ou partiellement<br>obscurcies par un feuillet d'errata, une pelure,<br>etc., ont été filmées à nouveau de façon à<br>obtenir la meilleure image possible. |
| <input checked="" type="checkbox"/> Additional comments:/<br>Commentaires supplémentaires:   |  |

Final page is damaged and some print is missing.

This item is filmed at the reduction ratio checked below/  
Ce document est filmé au taux de réduction indiqué ci-dessous.

10X	14X	18X	22X	26X	30X
<input type="checkbox"/>	<input type="checkbox"/>	<input type="checkbox"/>	<input type="checkbox"/>	<input type="checkbox"/>	<input checked="" type="checkbox"/>
12X	16X	20X	24X	28X	32X

The copy filmed here has been reproduced thanks to the generosity of:

Archives of Ontario  
Toronto

The images appearing here are the best quality possible considering the condition and legibility of the original copy and in keeping with the filming contract specifications.

Original copies in printed paper covers are filmed beginning with the front cover and ending on the last page with a printed or illustrated impression, or the back cover when appropriate. All other original copies are filmed beginning on the first page with a printed or illustrated impression, and ending on the last page with a printed or illustrated impression.

The last recorded frame on each microfiche shell contain the symbol  $\rightarrow$  (meaning "CONTINUED"), or the symbol  $\nabla$  (meaning "END"), whichever applies.

Maps, plates, charts, etc., may be filmed at different reduction ratios. Those too large to be entirely included in one exposure are filmed beginning in the upper left hand corner, left to right and top to bottom, as many frames as required. The following diagrams illustrate the method:

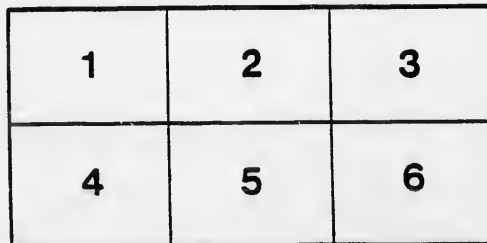
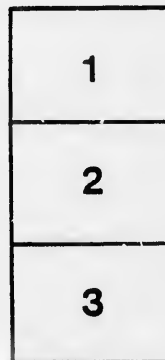

L'exemplaire filmé fut reproduit grâce à la générosité de:

Archives of Ontario  
Toronto

Les images suivantes ont été reproduites avec le plus grand soin, compte tenu de la condition et de la netteté de l'exemplaire filmé, et en conformité avec les conditions du contrat de filmage.

Les exemplaires originaux dont la couverture en papier est imprimée sont filmés en commençant par le premier plat et en terminant soit par la dernière page qui comporte une empreinte d'impression ou d'illustration, soit par le second plat, selon le cas. Tous les autres exemplaires originaux sont filmés en commençant par la première page qui comporte une empreinte d'impression ou d'illustration et en terminant par la dernière page qui comporte une telle empreinte.

Un des symboles suivants apparaîtra sur la dernière image de chaque microfiche, selon le cas: le symbole  $\rightarrow$  signifie "A SUIVRE", le symbole  $\nabla$  signifie "FIN".

Les cartes, planches, tableaux, etc., peuvent être filmés à des taux de réduction différents. Lorsque le document est trop grand pour être reproduit en un seul cliché, il est filmé à partir de l'angle supérieur gauche, de gauche à droite, et de haut en bas, en prenant le nombre d'images nécessaires. Les diagrammes suivants illustrent la méthode.

ails  
du  
odifier  
une  
mage

rrata  
to

pelure,  
n à

32X

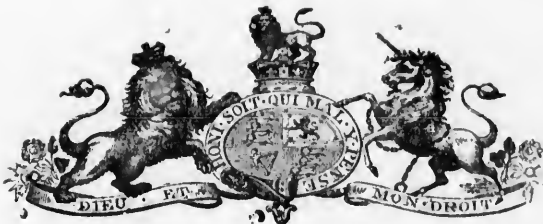

# VOTERS' LIST,

1889

## Township of East Wawanosh

### CLERK'S CERTIFICATE.

I, PETER PORTERFIELD, Clerk of the Municipality of the Township of East Wawanosh, in the County of Huron, do hereby certify that parts One and Two of the within list constitute a correct list for the year 1889, of all persons appearing, by the last revised Assessment Roll of the said Municipality, to be entitled to vote at Elections for Members of the Legislative Assembly; and that parts One and Two constitute a correct list for said year, of all persons appearing by the said Roll to be entitled to vote at Municipal Elections, in the said Municipality.

And I hereby call upon all electors to examine the said lists, and if any omissions or other errors are perceived therein, to take immediate proceedings to have the said errors corrected according to law.

PETER PORTERFIELD,  
TOWNSHIP CLERK, EAST WAWANOSH.

Dated this 6th day of August, 1889.

### JUDGE'S CERTIFICATE.

PETER PORTERFIELD, Clerk of the Municipality of the Township of East Wawanosh, having certified under his hand, that no complaint respecting the List of Voters of said Municipality, for the year 1889, had been received by him within Thirty Days after the first posting up of the same; and on application of the said Clerk, I, ISAAC FRANCIS TOMS, Esq., Judge of the County Court of the County of Huron, in pursuance of the provisions of "The Voters' List Act," certify that the within printed List of Voters, being one of the copies received by me from the said Clerk under section 5, of the said Act, is the Revised List of Voters for the said Municipality for the year 1889.

Given under my hand and seal, at Goderich, in the said County, this.....  
day of.....1889

### JUDGE'S CERTIFICATE.

I, ISAAC FRANCIS TOMS, Esq., Judge of the County Court of the County of Huron, pursuant to section 17 of "The Ontario Voters' Lists Act," 1889, do hereby certify that the above (as the case may be) is a corrected copy of the List of Voters, for the year 1889, received by me from the Clerk of the Municipality of the Township of East Wawanosh, according to my revision and correction thereof, pursuant to the provisions of the said Act.

Dated at....., this.....day of....., 18.....  
.....JUDGE

The Sheriff shall, immediately upon receipt of his copies, cause one of them to be posted up in a conspicuous place in the Court House; the Clerk of the Peace upon receipt of his copies shall cause one of them to be posted in a conspicuous place in his office; every Public or Separate School Head Master or Mistress shall in like manner put one on the door of the School House; and every Post Master shall post up one of the copies in his Post Office.



# VOTERS' LIST, 1889.

## MUNICIPALITY OF EAST WAWANOSH.

### SCHEDULE OF POST-OFFICES.

1. AUBURN.                      2. HLYTH.                      3. BELGRAVE.                      4. CLINTON.  
 5. FORDYCE.                      6. GODFREY.                      7. LONDONDERRY.                      8. MARNOCK.  
 9. ST. AUGUSTINE.                      10. WESTFIELD.                      11. WHITECHURCH.                      12. WINGHAM.

PART 1.—Persons entitled to vote at both Municipal Elections, and Elections to the Legislative Assembly.

POLLING SUB-DIVISION No. 1.—Comprising all the Lots in Cows 1, 2, 3 and 4.

No. of Road.	JURORS	NAME.	LOT.	CON.	OWNER		C
					TENANT, & O	E	
57		Anderson Thomas.....	S 1/2 82.....	2.....	M F O.....	1	
58		Anderson Simon .....	S 1/2 82.....	2.....	M F F S ..	1	
59		J Anderson William.....	N 1/2 82.....	2.....	M F T.....	1	
106	J	Armstrong Charles.....	N 1/2 N 1/2 81.....	3.....	M F T.....	1	
49	J	Brown William.....	29.....	2.....	M F O.....	2	
61		Bentley George.....	N 1/2 83.....	2.....	M F F S ..	2	
62		Bentley John.....	N 1/2 83.....	2.....	M F O.....	2	
68	J	Bentley Jonathan.....	S 1/2 83.....	2.....	M F O.....	2	
67	J	Blackbrough John Sr.....	85.....	2.....	M F O.....	2	
68		Blackbrough John Jr.....	85.....	2.....	M F F S ..	2	
69		Blackbrough James H.....	85.....	2.....	M F F S ..	2	
101	J	Brown Thomas.....	80.....	3.....	M F O.....	1	
145	J	Buchanan Robert.....	N 1/2 80.....	4.....	M F O.....	10	
3		Cassidy Thomas.....	E 1/2 28.....	1.....	M F F S ..	1	
4		Cassidy James.....	E 1/2 28.....	1.....	M F F S ..	1	
25	J	Cowan William.....	W 1/2 W 1/2 86.....	1.....	M F O.....	2	
87		Cowan John Sr.....	W 1/2 88.....	1.....	M F O.....	2	
98	J	Cowan Isaac.....	W 1/2 88.....	1.....	M F O.....	2	
99	J	Cowan John Jr.....	W 1/2 88.....	1.....	M F O.....	2	
66		Cameron & Holt .....	N 1/2 81.....	2.....	M F O.....	6	
88		Collis Thomas.....	N 1/2 N 1/2 42.....	2.....	M F O.....	2	
92	J	Campbell William.....	S W pt 42.....	2.....	M F T.....	2	
105	J	J Carroll John W.....	S 1/2 81.....	3.....	M F O.....	1	
104	J	Carter Sampson.....	S 1/2 81.....	3.....	M F T.....	1	
150	J	Cook John.....	N E pt 88.....	4.....	M F O.....	10	
157		Coventry William.....	E 1/2 35.....	4.....	M F C.....	10	
23	J	Deer John.....	pt W 1/2 85.....	1.....	M F O.....	1	
57		Dobie William Sr.....	E 1/2 80.....	2.....	M F O.....	1	
52		Dobie Robert.....	E 1/2 80.....	2.....	M F F S ..	1	
60	J	Dobie William Jr.....	N 1/2 82.....	2.....	M F O.....	1	
122	J	Dey Alexander.....	S 1/2 N 1/2 87.....	3.....	M F O.....	2	
171	J	Dingwall Alexander.....	E 1/2 41.....	4.....	M F O.....	2	
172	J	Dingwall John.....	E 1/2 41.....	4.....	M F O.....	2	
168	J	Ellis John E.....	E 1/2 88.....	4.....	M F O.....	2	
164	J	Ellis Jason .....	E 1/2 88.....	4.....	M F O.....	2	
12	J	Govier Henry.....	E 1/2 80.....	1.....	M F O.....	1	
18		Govier John.....	E 1/2 80.....	1.....	M F O.....	1	
30	J	Glonzier John.....	S 1/2 87.....	1.....	M F T.....	2	
89	J	J Gibson Robert.....	N 1/2 N 1/2 42.....	2.....	M F T.....	2	
129	J	J Gibson George.....	S 1/2 49.....	3.....	M F O.....	2	
180		Gibson George A.....	S 1/2 40.....	3.....	M F F S ..	2	
181		Gibson Charles W.....	S 1/2 40.....	3.....	M F F S ..	2	
46		Haire Thomas.....	S 1/2 28.....	2.....	M F O.....	1	
47		Haire John.....	S 1/2 28.....	2.....	M F F S ..	1	
55		Holt & Cameron.....	N 1/2 81.....	2.....	M F O.....	6	
75	J	Henderson George.....	N 1/2 87.....	2.....	M F O.....	2	
97	J	Hickingbottom James ..	N 1/2 28.....	3.....	M F O.....	10	
31	J	J Jacob Albert H.....	W 1/2 89.....	1.....	M F O.....	2	
40	J	J Jenkins Giles.....	E 1/2 40.....	1.....	M F O.....	2	
64	J	J Johnston Robert Sr .....	84.....	2.....	M F O.....	2	
65		Johnston Robert Jr.....	84.....	2.....	M F F S ..	2	
66		Johnston William.....	84.....	2.....	M F F S ..	2	
113	J	Johnston Nathaniel.....	S 1/2 29.....	4.....	M F O.....	10	
144	J	Johnston Joseph.....	S 1/2 30.....	4.....	M F O.....	10	
148	J	Jackson Joseph.....	pt 83.....	4.....	M F O.....	10	
149	J	Jackson Wallace .....	pt 83.....	4.....	M F F S ..	10	
169	J	Johnston John.....	S 1/2 40.....	4.....	M F O.....	2	
16		King William Sr.....	82.....	1.....	M F O.....	1	
17		King Thomas.....	82.....	1.....	M F F S ..	1	
18		King Wallace.....	82.....	1.....	M F F S ..	1	
20	J	King George.....	E 1/2 83.....	1.....	M F O.....	2	
22	J	King William J.....	S 1/2 84.....	1.....	M F O.....	1	
28	J	Kelna William.....	pt 86.....	1.....	M F O.....	2	
112	J	Karnoch William Sr.....	N 1/2 83.....	8.....	M F O.....	2	
118		Karnoch Thomas.....	N 1/2 83.....	8.....	M F F S ..	2	
134		Kreibing George.....	S 1/2 S 1/2 42.....	8.....	M F O.....	2	
19	J	Lawlor Henry.....	W 1/2 88.....	1.....	M F O.....	2	
136	J	Lloyd Joseph.....	N 1/2 S 1/2 42.....	8.....	M F O.....	1	
9	J	Marshall Samuel.....	W 1/2 80.....	1.....	M F O.....	1	
10		Marshall Joseph.....	W 1/2 80.....	1.....	M F F S ..	1	
11		Marshall George.....	W 1/2 80.....	1.....	M F F S ..	1	
14	J	McGee James.....	W 1/2 81.....	1.....	M F O.....	1	
77		McGowan James.....	S 1/2 88 & 89.....	2.....	M F O.....	2	
78		McGowan James A.....	S 1/2 88 & 89.....	2.....	M F F S ..	2	





POLLING SUB-DIVISION NO. 1—CONTINUED.

No. or Dist. Cross	NAME.	LOT.	CON.	OWNER OR TENANT, &c	?
79	McGowan George.....	N 1/2 88 & 89.....	2.....	MFO.....	2
80	McGowan William.....	N 1/2 88 & 89.....	2.....	MFT.....	2
81	McGowan Robert G.....	N 1/2 40.....	2.....	MFO.....	2
94	Mutch Robert.....	S 1/2 28.....	3.....	MFO.....	1
95	Mutch James.....	S 1/2 28.....	3.....	MFFS.....	1
96	Mutch William.....	S 1/2 28.....	3.....	MFFS.....	1
99	McShannock John.....	E 1/2 29.....	3.....	MFO.....	1
107 J	McVittie Moses.....	N 1/2 N 1/2 81.....	3.....	MFO.....	1
124 J	McGowan Walter.....	S 1/2 88 & 89.....	3.....	MFO.....	2
125	McGowan Robert C.....	S 1/2 88 & 89.....	3.....	MFFS.....	2
126	McGowan Daniel.....	S 1/2 88 & 89.....	3.....	MFFS.....	2
127 J	McGowan Gregor.....	N 1/2 88 & 89.....	3.....	MFO.....	2
158	McGowan Robt B.....	N 1/2 88 & 89.....	3.....	MFFS.....	2
128 J	McGill David.....	N 1/2 40.....	3.....	MFO.....	2
139 J	Mitchell Thomas.....	N W pt 28.....	4.....	MFO.....	10
146 J	McDowell Edward.....	W 1/2 32.....	4.....	MFO.....	10
48	Nicholson Thomas.....	N 1/2 28.....	2.....	MFO.....	1
15	Pefffer Conrad.....	E 1/2 31.....	1.....	MFO.....	1
54 J	Potter John.....	N 1/2 31.....	2.....	MFT.....	1
71	Parker James.....	N 1/2 N 1/2 80.....	2.....	MFO.....	2
72	Parker Alonzo W.....	N 1/2 N 1/2 80.....	2.....	MFFS.....	2
73	Parker Alexander.....	N 1/2 N 1/2 80.....	2.....	MFFS.....	2
76 J	Patterson Alexander.....	S 1/2 37.....	2.....	MFO.....	2
82	Potter James.....	S 1/2 40.....	2.....	MFO.....	2
83	Potter Wallace.....	S 1/2 40.....	2.....	MFFS.....	2
84	Potter William.....	S 1/2 40.....	2.....	MFFS.....	2
100	Patterson Donald.....	W 1/2 29.....	3.....	MFO.....	1
141 J	Parks William J.....	S E 1/2 28.....	4.....	MFT.....	10
142 J	Parks Jeremiah.....	S E 1/2 28.....	4.....	MFO.....	10
123 J	Quinn George.....	S 1/2 37.....	3.....	MFO.....	2
27	Raney Thomas.....	S 1/2 E 1/2 30.....	1.....	MFO.....	2
85	Ross William.....	W 1/2 41.....	2.....	MFO.....	2
114	Radford Hugh.....	N W 1/2 34.....	3.....	MFO.....	7
132 J	Ross Hugh.....	S 1/2 41.....	3.....	MFO.....	2
133 J	Ross John.....	N 1/2 41.....	3.....	MFO.....	2
135	Raney Thomas.....	N E pt 42.....	3.....	MFO.....	2
138 J	Ramsay Robert.....	W pt 28.....	4.....	MFO.....	10
165 J	Ross Thomas.....	N 1/2 39 & 40.....	4.....	MFO.....	2
166	Ross William.....	N 1/2 39 & 40.....	4.....	MFFS.....	2
167	Ross John.....	N 1/2 39 & 40.....	4.....	MFFS.....	2
168 J	Radford William.....	S 1/2 39.....	4.....	MFO.....	2
5	Sturdy John.....	W 1/2 29.....	1.....	MFO.....	1
6 J	Sturdy William.....	E 1/2 30.....	1.....	MFO.....	1
7 J	Sturdy H. Henry.....	E 1/2 29.....	1.....	MFO.....	1
8 J	Sturdy George L.....	E 1/2 29.....	1.....	MFO.....	1
26 J	Stuart William.....	S 1/2 E 1/2 30.....	1.....	MFT.....	2
32 J	Somers Robert.....	E 1/2 38.....	1.....	MFO.....	2
33 J	Somers James.....	E 1/2 38.....	1.....	MFO.....	2
50 J	Strachan Thomas.....	W 1/2 30.....	2.....	MFO.....	1
87	Stewart Robert.....	E 1/2 41.....	2.....	MFFS.....	2
91	Sloan Andrew W.....	E pt 42.....	2.....	MFO.....	2
93	Sloan William, M. D.....	S W pt 42.....	2.....	MFO.....	2
110	Sprong Wm.....	E 1/2 32.....	3.....	MFO.....	1
115	Stark John.....	S W 1/2 34.....	3.....	MFO.....	1
121	Stewart William.....	W 1/2 30.....	3.....	MFO.....	10
147 J	Stackhouse John.....	E 1/2 32.....	4.....	MFO.....	2
156 J	Scott John.....	W 1/2 35.....	4.....	MFO.....	10
173 J	Stewart George.....	42.....	4.....	MFO.....	2
35 J	Tierney Arthur.....	W 1/2 40.....	1.....	MFO.....	2
36 J	Tierney James.....	W 1/2 40.....	1.....	MFO.....	2
42 J	Tamyn Henry Sr.....	S 1/2 41.....	1.....	MFO.....	2
43	Tamyn Joseph.....	S 1/2 41.....	1.....	MFFS.....	2
44	Tamyn Henry Jr.....	S 1/2 41.....	1.....	MFFS.....	2
45	Tamyn John.....	S 1/2 41.....	1.....	MFFS.....	2
58 J	Thiel Henry.....	S 1/2 31.....	2.....	MFO.....	1
98 J	Toll Frederick.....	E 1/2 29.....	3.....	MFT.....	1
111 J	Taylor Joseph.....	S 1/2 33.....	3.....	MFO.....	1
116 J	Toll William.....	W 1/2 35.....	3.....	MFO.....	2
153 J	Tunney James.....	E 1/2 34.....	4.....	MFO.....	10
162 J	Vint Robert.....	W 1/2 33.....	4.....	MFO.....	2
1	Wilson William.....	W 1/2 28.....	1.....	MFO.....	1
21	Weber William.....	S E pt 35.....	1.....	MFO.....	2
70	Watson Thomas.....	S 1/2 36.....	2.....	MFO.....	2
117 J	Williams Brew.....	E 1/2 35.....	3.....	MFO.....	2
118	Williams Thomas.....	E 1/2 35.....	3.....	MFFS.....	2
119	Wilson John.....	E 1/2 30.....	3.....	MFO.....	2
120	Wilson James.....	E 1/2 30.....	3.....	MFFS.....	2
24	Youngplut Warner.....	E 1/2 35.....	1.....	MFO.....	2

Part 2.—Persons entitled to vote at Municipal Elections, only.

84	Bradnock Rachael.....	E 1/2 39.....	1.....	MFO.....	2
2	Cassidy Caroline.....	E 1/2 28.....	1.....	MFO.....	1
159	Contes Margaret.....	W pt 37.....	4.....	MFO.....	10
170	Dingwall Christina.....	S 1/2 41.....	4.....	MFO.....	2

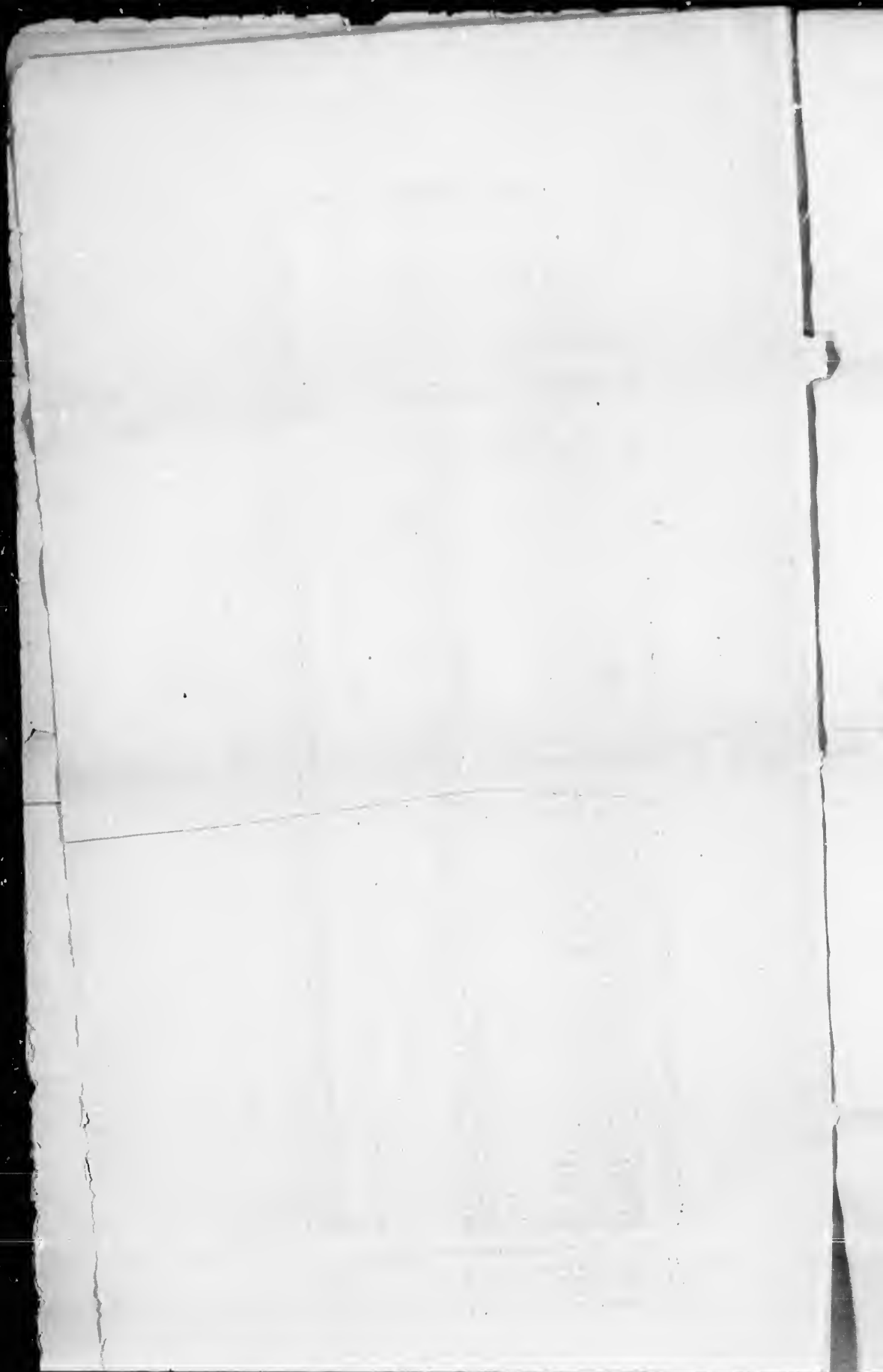

POLLING SUB-DIVISION NO. 1—CONTINUED.

No. of Ball Boxes	JURORS	NAME.	LOT.	CON.	OWNER OR		♀
					TENANT, & C	φ	
74		Lenderson Isabella.....	N ½ 87 .....	3.....	M F O .....	2	
158		Holihan Mary.....	E ½ 86 .....	3.....	M F O .....	10	
108		Ingold Otellie H.....	W ½ 82.....	3.....	M F O .....	1	
41		Jenkins Anna.....	E ½ 40 .....	1.....	M F O .....	2	
187		Mellwain Phoebe.....	N pt 42.....	3.....	M F O .....	2	
140		Mclarty Margaret.....	N E ½ 28.....	4.....	M F O .....	10	
86		Stewart Catherine.....	E ½ 41 .....	2.....	M F O .....	2	

Part 8.—Persons entitled to vote at Elections to the Legislative Assembly, only.

29		Bruce Robert .....	N ½ 34 .....	1.....	M F .....	2	
108		Brown James .....	80 .....	8.....	M F .....	1	
160		Coates George .....	W pt 37 .....	4.....	M F .....	19	
161		Helps William .....	87 .....	4.....	M F .....	10	
109		Ingold Jacob.....	W ½ 82 .....	3.....	M F & Occ .....	1	
102		Parrott John .....	80.....	3.....	M F .....	1	
162		Rogers John W.....	34 .....	4.....	M F .....	10	
90		Sloan Thomas .....	E pt 42.....	2.....	M F & F S .....	2	
174		Stewart Joseph .....	42 .....	4.....	M F & F S .....	2	
154		Tunney Robert.....	34 .....	4.....	M F .....	10	
155		Tunney Thomas.....	34 .....	4.....	M F .....	10	

POLLING SUB-DIVISION NO. 2.

Comprising all the Lots in Con. 5, and all the Lots in Cons. 6, 7, 8 and 9, east of the river.

Part 1.—Persons entitled to vote at both Municipal Elections, and Elections to the Legislative Assembly.

No. of Ball Boxes	JURORS	NAME.	LOT.	CON.	OWNER OR		♀
					TENANT.	φ	
204		Armour William .....	N ½ 37 .....	5.....	M F O .....	2	
205	J	Armour John.....	N ½ 37 .....	5.....	M F O .....	2	
203	J	Armour James .....	N ½ N ½ 36.....	5.....	M F O .....	2	
256		Anderson John Sr.....	pt 38 & 39.....	6.....	M F O .....	3	
257		Anderson John Jr.....	pt 38 & 39.....	6.....	M F F S .....	3	
356		Agnew Thomas Sr .....	N E pt 33.....	8.....	M F O .....	3	
415	J	Agnew John.....	W ½ 39.....	9.....	M F O .....	3	
422		Anderson Finlay.....	W pt 40.....	9.....	M F O .....	3	
423		Anderson Duncan Jr.....	W pt 40.....	9.....	M F S F .....	3	
424	J	Anderson John S.....	W pt 40.....	9.....	M F F S .....	3	
425	J	Anderson Dunc n Sr.....	N E pt 40.....	9.....	M F O .....	3	
426	J	Anderson James.....	S E pt 40.....	9.....	M F O .....	3	
180	J	Buchanan Mark .....	S ½ 30 .....	5.....	M F O .....	2	
201	J	Bell James Thomas.....	S ½ N ½ 36.....	5.....	M F O .....	2	
202		Bell James Sr.....	S ½ 37 .....	5.....	M F O .....	2	
234	J	Black John .....	E ½ 31.....	6.....	M F O .....	10	
207		Bennett John .....	W ½ 37 .....	7.....	M F O .....	3	
208		Bennett William .....	W ½ 37 .....	7.....	M F F S .....	3	
303	J	Black Thomas .....	E ½ 38.....	7.....	M F O .....	3	
355		Bengough Wm.....	E pt 33.....	8.....	M F O .....	3	
361	J	Bone John.....	35 .....	8.....	M F O .....	3	
362	J	Bone James W.....	35 .....	8.....	M F O .....	3	
365	J	Bone Wm .....	E pt 36.....	8.....	M F O .....	3	
413	J	Bretz Gerhard .....	S ½ 37.....	9.....	M F O .....	3	
414	J	Bretz Robert.....	S ½ 37.....	9.....	M F O .....	3	
481		Brandon John .....	N ½ 42.....	9.....	M F O .....	3	
482		Brandon Matthew H .....	S pt 42 .....	9.....	M F F S .....	3	
483		Brandon Wm, J .....	S pt 42 .....	9.....	M F F S .....	3	
175	J	Campbell Wm, H.....	N pt 28 .....	5.....	M F T .....	10	
176		Campbell Hiram .....	N pt 28 .....	5.....	M F O .....	10	
177	J	Campbell John W .....	S pt 28 .....	5.....	M F O .....	10	
230	J	Challenger Amos.....	pt 29 & 30.....	6.....	M F O .....	10	
281		Carr Wm Sr .....	S W ½ 31 .....	6.....	M F O .....	10	
282		Carr Wm R Jr.....	S W ½ 31.....	6.....	M F F S .....	10	
283	J	Carr Alfred .....	C pt 30 .....	6.....	M F O .....	10	
285	J	Carlton Anthony .....	E ½ N ½ 38 .....	6.....	M F O .....	3	
254	J	Cook David .....	W ½ 38.....	6.....	M F O .....	3	
309	J	Coults John Er .....	S ½ 40 & c.....	6 & 7 .....	M F O .....	3	
313	J	Corley Richard.....	41 .....	7.....	M F O .....	3	
321	J	Campbell John.....	pt 42 .....	7 & 8 .....	M F O .....	2	
372	J	Cole John.....	E pt 40.....	8.....	M F O .....	3	
187	J	Dunbar David.....	W ½ 32.....	5.....	M F O .....	10	
212	J	Doudall Richard .....	S ½ 40.....	5.....	M F O .....	2	
213	J	Doudall Christopher.....	S ½ 40.....	5.....	M F O .....	2	
220	J	Denamore Wm H.....	pt 30 & 31.....	6.....	M F O .....	10	
263		Dunbar Joseph.....	E ½ 41.....	6.....	M F O .....	3	
254	J	Dunbar David A .....	E ½ 41.....	6.....	M F O .....	3	
406		Dalgarno George .....	N ½ N ½ 35 .....	9.....	M F O .....	3	
407	J	Dalgarno James .....	N ½ N ½ 35 .....	9.....	M F O .....	3	



POLLING 5 3-DIVISION NO. 2—Continued.

No. on Roll	NAME.	LOT.	CON.	OWNED OR TENANT.	
				?	?
260	J Edwards Henry	N 1 E 1 86	6	M F O	8
241	J Fothergill Gao	N 1 84	6	M F O	8
242	Fothergill Wm	N 1 84	6	M F F S	8
243	Fothergill John	N 1 84	6	M F F S	8
244	Fothergill Albert	N 1 84	6	M F F S	8
251	J Fenwick Wm J	S 1 E 1 86	6	M F O	8
290	Fells Samuel	E 1 87	7	M F O	8
800	Fells John E	E 1 87	7	M F F S	8
181	J Garrett George	S 1 80	5	M F T	10
874	J Grigg Wm	E 1 41	8	M F O	8
875	Grigg Jas	E 1 41	8	M F O	8
158	Hoover Robt J	S 1 81	5	M F F S	10
184	Hoover Adam	S 1 81	5	M F O	10
185	Hoover Wm J	S 1 81	5	M F F S	10
186	J Hoover John H	N 1 81	5	M F O	10
191	Hoover Joseph B	E 1 82	5	M F O	10
105	J Howatt George	N 1 84	5	M F O	10
214	Hollhan Wm	N 1 40	5	M F O	10
239	J Henry Geo	S 1 89	6	M F O	8
240	Henry James O	S 1 89	6	M F O	8
453	J Harrison M H	87	6	M F O	8
358	J Henry Jas	S 1 84	3	M F O	8
859	J Henry Robt	S 1 84	3	M F O	8
876	Hamilton & Tovell	N E pt 42	8	M F T	8
409	J Johnston Wm	S 1 86	9	M F O	8
421	J Johnston David	E 1 89	9	M F O	8
427	J Johnston Chas	W 1 41	9	M F O	8
207	J Love Wm	W 1 38	5	M F O	8
216	J Livingston Elam	S E 1 41 & c	5	M F O	2
188	J McClinton John H	S 1 83	5	M F O	10
189	McClinton John Sr	S 1 83	5	M F O	10
190	J McLarty Wm	E 1 82	5	M F T	10
138	McCulloch David	S 1 84	5	M F F S	10
194	McCulloch John	S 1 84	5	M F O	10
210	J McGu James	W 1 39	5	M F O	10
217	J Mason Wm	N 1 S 1 42	5	M F T	8
286	Morton Alex	W 1 N 1 88	6	M F O	8
287	Morlou Samuel	W 1 N 1 88	6	M F F S	8
245	J McDowell John	S 1 84	5	M F O	8
249	J McDonald Peter	S pt W 1 85	5	M F O	8
404	J Martin Wm	E 1 89	7	M F O	8
805	J Martin David	E 1 89	7	M F O	8
854	J McBarney Hugh	E pt 83	8	M F T	8
870	J McCallum Joe	89	8	M F O	8
871	McCallum James	89	8	M F O	8
873	J McLean John	W pt 40	8	M F O	8
880	J Mason Peter	N E pt 42	8	M F O	8
881	McCummings Richard	N E pt 42	8	M F T	8
220	J Nethery James	pt 41 & 42	5	M F O	8
221	J Nethery Lanceiot	pt 41 & 42	5	M F O	8
259	J Nethery Wm	S 1 40	6	M F O	8
801	J Nicol Walter	W 1 88	7	M F O	8
802	Nicol James	W 1 88	7	M F F S	8
882	J Owens Jas	N W pt 42	8	M F O	8
883	Owens Thos J	N W pt 42	8	M F F S	8
428	Owens John	E 1 41	8	M F O	8
429	Owens Robert	E 1 41	8	M F F S	8
405	Porterfield Peter	S W 1 84	9	M F O	8
178	J Redmond John	29	5	M F O	10
179	Redmond Michael	29	5	M F F S	10
215	J Rath Jan es Sr	W 1 41	5	M F O	2
806	J Rath Wm Sr	W 1 89 & 40	7	M F O	8
807	Rath James Jr	pt 89 & 40	7	M F F S	8
808	Rath Wm Jr	pt 89 & 40	7	M F F S	8
401	J Robertson Michael	S pt E 1 88	9	M F O	8
404	J Reid George	E 1 S 1 84	9	M F O	8
408	J Robertson Adam	S 1 N 1 85	9	M F O	8
410	J Reilly Robt	N 1 80	9	M F O	8
418	J Robertson John	N E 1 88	9	M F O	8
419	J Robertson Duncan	S E 1 88	9	M F O	8
435	Robertson Donald	S E pt 42	9	M F O	8
182	J Stackhouse Wm	N 1 80	5	M F O	10
199	J Scott Peter M	E 1 85	6	M F O	10
240	J Sneff David	S 1 W 1 85	6	M F O	8
260	J Scott Peter W	N 1 40	6	M F O	8
280	Shorts Wm	W 1 81	7	M F O	10
281	Shorts Euoch	W 1 W 1 81	7	M F O	10
282	J Scott Alex	pt 11 & 32	7	M F T	10
288	Scott John	E 1 82	7	M F F S	10
284	Scott James	E 1 82	7	M F O	10
287	J Sowler George Sr	S 1 88	7	M F O	8
288	Sowler Geo W Jr	S 1 88	7	M F F S	8

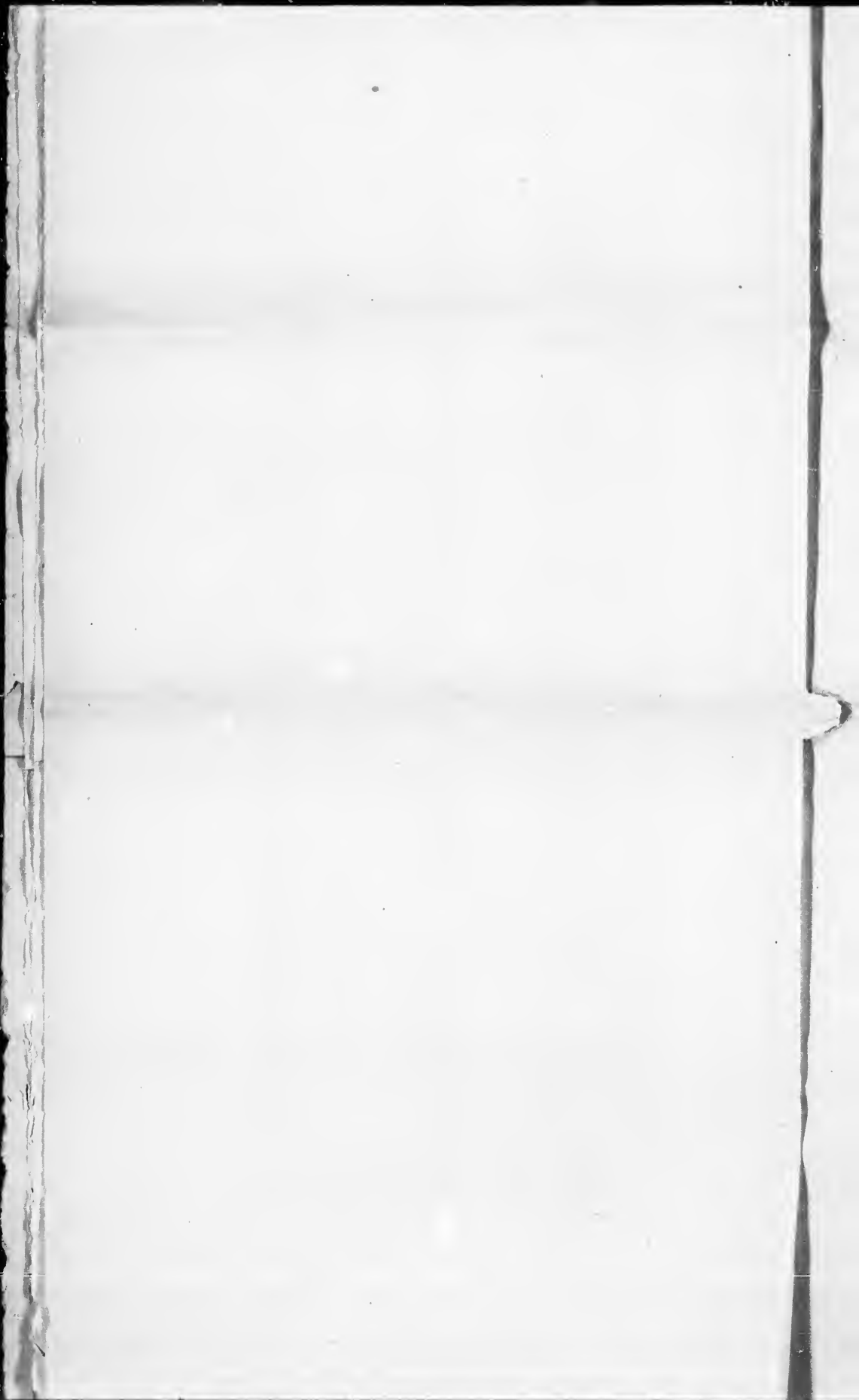

POLLING SUB-DIVISION NO. 2—CONTINUED.

No. of Acres	JURORS	NAME.	LOT.	CON.	OWNER OR TENANT.	0
289		Sowler John W.....	S 1/2 33 .....	7.....	M F F S ..	8
495		Scott David.....	56 .....	7.....	M F O .....	3
296	J	Scott Walter .....	36 .....	7.....	M F O .....	3
310		Stonehouse Richard .....	N 1/2 N 1/2 40.....	7.....	M F O .....	3
311		Stonehouse James.....	N 1/2 N 1/2 40.....	7.....	M F F S ..	3
312		Stonehouse Robert.....	N 1/2 N 1/2 40.....	7.....	M F F S ..	3
384		Stonehouse Wm.....	N E pt 42.....	8.....	Householder	3
379		Soanderett John.....	N E pt 42.....	8.....	M F O .....	3
411	J	Scott Robert .....	N 1/2 27 .....	9.....	M F O .....	3
412		Scott John T.....	N 1/2 27 .....	9.....	M F F S ..	3
420		Stewart James .....	S W 1/2 39 .....	9.....	M F O .....	3
196		Taylor Thos II Sr.....	W 1/2 35 & c.....	5.....	M F O .....	10
235		Taylor Benj H .....	32 .....	6.....	M F T .....	3
249	J	Taylor Thos II Jr.....	E 1/2 35 W 1/2 36 ..	6.....	M F T .....	3
315	J	Taylor Jno .....	C pt 42.....	7.....	M F O .....	3
316	J	Taylor Gsorgs .....	C pt 42.....	7.....	M F O .....	3
365		Tynor John H .....	W 1/2 37 .....	8.....	M F O .....	3
368		Tyner Gsorgo A.....	E 1/2 37 .....	8.....	M F O .....	3
377		Tovsll & Hamilton.....	N E pt 42.....	8.....	M F T .....	3
409	J	Taylor David.....	S 1/2 N 1/2 34 .....	9.....	M F O .....	3
211	J	Vancamp John H .....	S 1/2 42 .....	6.....	M F O .....	2
261		Vancamp George .....	W 1/2 41 .....	6.....	M F O .....	3
262	J	Vancamp Wm .....	W 1/2 41 .....	6.....	M F T .....	3
192	J	Witmer Benj.....	N 1/2 33 .....	5.....	M F O .....	10
200	J	Walsh Samuel .....	S 1/2 36 .....	5.....	M F O .....	2
209	J	Williams John .....	E 1/2 38 .....	5.....	M F O .....	2
265	J	Walsh Thos Malcolm ..	42 .....	6.....	M F O .....	3
266	J	Walsh Joshua J.....	42 .....	6.....	M F O .....	3
291		Wightman Henry Sr.....	S 1/2 34.....	7.....	M F O .....	3
292		Wightman Charles H ..	S 1/2 34.....	7.....	M F F S ..	3
298	J	Wightman Henry J Jr...	N 1/2 34.....	7.....	M F O .....	3
318		Wightman Jas Sr.....	S 1/2 43.....	7.....	M F O .....	3
319		Wightman Wm .....	S 1/2 42.....	7.....	M F F S ..	3
320		Wightman John.....	S 1/2 42.....	7.....	M F F S ..	3
364	J	Wightman Edw m.....	W pt 36.....	8.....	M F O .....	3
369	J	Wightman James Jr.....	E 1/2 37 .....	8.....	M F T .....	3
367	J	Walsh Jas A .....	W 1/2 37 .....	8.....	M F T .....	3
430	J	Wheeler Daniel.....	N 1/2 42 .....	9.....	M F T .....	3

Part 2.—Persons entitled to vote at Municipal Elections, only.

434		Brandon Ann Jane .....	S pt 42.....	9.....	M F O .....	3
262		Harrison Elizabeth .....	37 .....	6.....	M F O .....	3
206		Love Isabella.....	W 1/2 38 .....	5.....	M F O .....	2
208		Murray Margaret .....	S W pt 38 .....	5.....	M F O .....	2
378		Morley Sarah.....	N E pt 42.....	8.....	M F O .....	4
402		McDonald Abigail.....	pt 33 & 34.....	9.....	M F O .....	3
400		Robertson Christina.....	S pt E 1/2 33 .....	9.....	M F T .....	3
317		Taylor Elizabeth .....	C pt 42 .....	7.....	M F O .....	3

Part 3.—Persons entitled to vote at Elections to the Legislative Assembly, only.

416		Agnew Thos Jr.....	W 1/2 38 .....	9.....	M F .....	3
417		Agnew Robt .....	W 1/2 38 .....	9.....	M F .....	3
197		Bird William.....	35 .....	5.....	M F .....	10
357		Bell John.....	N 1/2 34.....	7.....	M F .....	3
255		Cook Frederick .....	35 .....	6.....	M F .....	3
360		Edmond James.....	N 1/2 34.....	8.....	M F .....	3
218		Mason Mark.....	N 1/2 S 1/2 42 .....	5.....	M F .....	3
219		Mason John J .....	N 1/2 S 1/2 42 .....	5.....	M F .....	3
437		McGregor Jas .....	42 .....	8.....	M F .....	3
963		Richmond Elliot .....	35 .....	8.....	M F .....	3
247		Snell Isaac .....	35 .....	6.....	M F .....	3
248		Snell Wm R.....	35 .....	6.....	M F .....	3
198		Taylor Benj .....	35 .....	5.....	M F .....	10

POLLING SUB-DIVISION NO. 3.

Comprising all the Lots in Cons. 10 and 11, east of sideline 33 and 34; 12th and 13th Cons. east of the river, and 14th Con. east of sideline 33 and 34.

Part 1.—Persons entitled to vote at both Municipal Elections, and Elections to the Legislative Assembly.

No. of Acres	JURORS	NAME.	LOT.	CON.	OWNER OR TENANT, &c	0
458		Armstrong Edward.....	N E pt 33.....	10.....	M F O .....	12
499		Anderson John J.....	N pt 36 .....	11.....	M F O .....	12
609	J	Abraham Wm Jr.....	W 1/2 41.....	11.....	M F O .....	12
510		Abraham Wm Sr.....	W 1/2 41.....	11.....	M F C .....	12
513		Abraham Thos.....	S 1/2 42.....	11.....	M F O .....	12
540		Anderson John E.....	W 1/2 N 1/2 38 .....	12.....	M F O .....	12

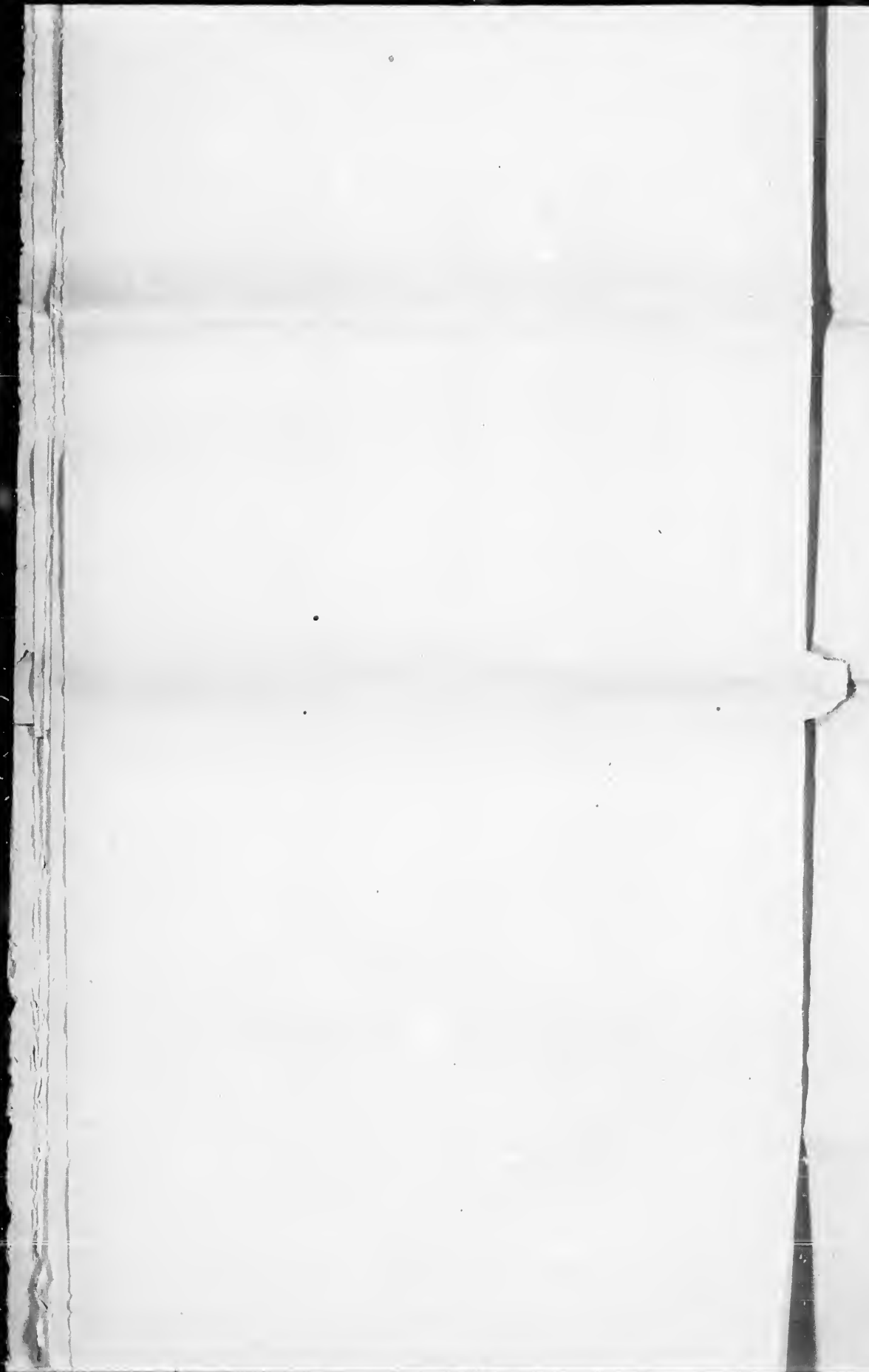



POLLING SUB-DIVISION NO. 3—CONTINUED.

No. of Roll	JURORS	NAME.	LOT.	CON.	OWNER OR TENANT.	7
559	J	Anderson Wm	S 4 39	19	MFO	12
600		Anderson Archibald	W 4 40	18	MFO	12
455	J	Brown Patrick	N E pt 36	10	MFO	3
467	J	Brandon Joseph	N 4 41	10	MFO	3
468		Brandon James	N 4 41	10	MFO	3
469		Brandon Matthew	N 4 41	10	MFFS	3
514	J	Brooks Arthnr	S 4 42	10	MFT	3
665		Brant Archibald	C pt S 4 40	14	MFO	12
508	J	Coutts John	N 4 37	11	MFO	12
505	J	Coutts Robt	S 4 39	11	MFO	12
533		Coad John	34	12	MFO	12
534		Coad Richard	34	12	MFO	12
548	J	Currie Robt Jr	N 4 39	12	MFO	12
678	J	Currie John T	E 4 32	13	MFO	12
589	J	Chifford John	E 4 36	13	MFO	12
590	J	Chifford James	E 4 36	13	MFO	12
591	J	Currie James	W 4 37	13	MFO	12
612		Cochrane James	S pt 42	13	MFO	12
613		Cochrane John	S pt 42	13	MFO	12
614		Cochrane Robt	S pt 42	13	MFFS	12
661		Currie Robt Sr	pt 39 & 40	13	MFFS	12
662		Currie Wm J	pt 39 & 40	14	MFO	12
663		Currie Andrew	pt 39 & 40	14	MFFS	12
664		Currie Jas H	pt 39 & 40	14	MFFS	12
667	J	Currie John	W 4 41	14	MFFS	12
670	J	Cassels Mark	S pt 22	14	MFO	12
671		Cassels George	S pt 42	14	MFO	12
672		Cassels Thomas	S pt 42	14	MFFS	12
460	J	Descon Henry	S 4 39	14	MFFS	12
463		Duff Andrew	S 4 E 4 40	10	MFO	3
478	J	Daley George	N 4 42	10	MFO	3
610		Duckett Lloyd	N pt 42	10	MFO	3
611		Duckett John	N pt 42	13	MFO	12
644	J	Davidson Thos	S 4 31	14	MFFS	12
558	J	Elliott Wm Sr	N 4 40	12	MFO	12
560	J	Elliott Jas	N 4 40	12	MFO	12
560	J	Elliott Wm Jr	W 4 41	12	MFO	12
601	J	Elliott Jno Jr	W 4 E 4 40	12	MFO	12
602		Elliott Jno Sr	pt 40 & 41	14	MFO	12
604	J	Elliott Jno Jr	E 4 W 4 41	13	MFT	12
405	J	Ferguson Matthew	N 4 E 4 40	10	MFO	3
470	J	Ferguson Andrew	S 4 41	10	MFO	3
471		Ferguson James	S 4 42	10	MFO	3
472		Ferguson John	S 4 42	10	MFO	3
552	J	Fitzpatrick George	S 4 40	10	MFFS	3
553		Ferguson Robt	S 4 40	12	MFT	12
554		Ferguson Wm	S 4 40	12	MFO	12
556		Ferguson Joseph	S 4 40	12	MFO	12
557		Ferguson Henry	S 4 40	12	MFO	12
594		Fitzpatrick Wm	S 4 98	12	MFO	12
594		Fitzpatrick Albert	S 4 98	13	MFFS	12
658		Foster John	N E pt 37	13	MFFS	12
607		Gray, Young & Sparling	S E cor 41	14	MFO	12
648	J	Grain Henry	N 4 34	13	MFO	12
461	J	Irwin Geo R	S 4 N 4 39	14	MFO	12
453	J	Jackson John	N 4 35	10	MFO	3
454	J	Jackson Ed J	N 4 35	10	MFO	3
497	J	Johnston Wm	35	10	MFT	3
515	J	James Richard	N 4 42	11	MFO	12
666	J	Jermyn Jabez	N 4 42	11	MFO	12
669	J	Johnston Wm J	N 4 S 4 40	14	MFO	12
504	J	Lind Thos	Cpt N 4 42	14	MFO	12
508	J	Louttit Jno	W 4 38	11	MFO	12
512		Lumvex Elisha	40	11	MFO	12
492		Lugatt Samuel	S 4 36	12	MFO	12
497	J	Linklater Wm Sr	E 4 37	12	MFO	12
595		Linklater John	N 4 39	13	MFO	12
603	J	Linklater Thomas	N 4 39	13	MFFS	12
606	J	Linklater Andrew	E 4 W 4 41	13	MFO	12
680	J	Linklater Wm Jr	N E 4 41	13	MFO	12
680	J	Linklater Wm Jr	S pt 39	13	MFO	12
420	J	McCourt Henry	S 4 34	14	MFO	12
451	J	McCourt Wm	S 4 34	10	MFO	3
452	J	McCourt James	N 4 34	10	MFO	3
456	J	Merzies John	N 4 34	10	MFO	3
549	J	McDongall Andrew	N pt 37	10	MFO	3
550	J	McDougall Alexander	S 4 39	10	MFO	12
557		McKeller Duncan	S 4 39	12	MFO	12
462	J	Purvis James	W 4 36	13	MFO	12
464	J	Purvis David W	N 4 N 4 39	13	MFO	12
466	J	Pearen Essias	S 4 E 4 40	10	MFT	3
506	J	Perdue James	N 4 40	10	MFO	3
507	J	Perdue Albert M	pt 38 & 39 & 40	11	MFO	12
562	J	Pinakitt Thomas	pt 39 & 39 & 40	11	MFFS	12
560	J	Pattison Jonathan	E 4 41	12	MFO	12
			S 4 33	13	MFO	12

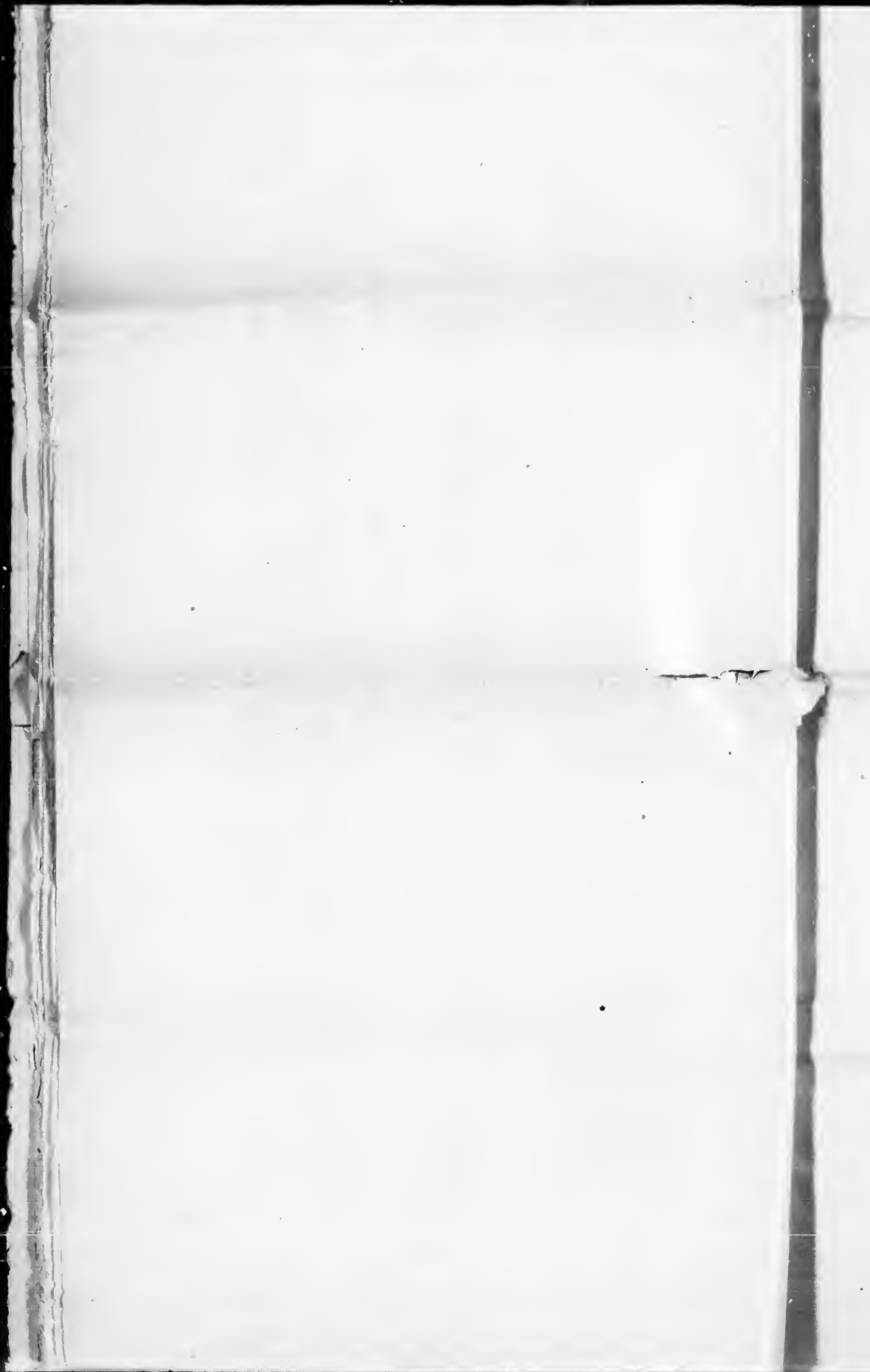

POLLING SUB-DIVISION NO. 3—CONTINUED.

No. of Block	Name	NAME.	LOT.	CON.	OWNER		A
					OR	TENANT.	
588	J	Pattison Wesley.....	E½ 55 .....	13.....	M	F	12
645	J	Pelton John.....	W pt 85 .....	14.....	M	F	12
646	J	Pelton Edwin.....	W pt 35 .....	14.....	M	F	12
647	J	Pelton Wm .....	W pt 85 .....	14.....	M	F	12
459	J	Robiusion Aroh .....	E½ 58 .....	10.....	M	F	8
495	J	Roach Wm .....	N½ 83 & 84.....	11.....	M	F	8
496	J	Roach John E.....	N½ 83 & 84.....	11.....	M	F	8
582	J	Reid John.....	84.....	12.....	M	F	8
585	J	Reid James .....	W½ 85.....	12.....	M	F	12
586	J	Reid Robt.....	W½ 85.....	12.....	M	F	12
547	J	Ray Jas.....	N E½ 88.....	12.....	M	F	12
588	J	Robertson David Sr.....	S½ 84 & 86.....	18.....	M	F	12
584	J	Robertson David Jr.....	S½ 84 & 86.....	18.....	M	F	12
585	J	Robertson George.....	S½ 84 & 86.....	18.....	M	F	12
587	J	Shiell Andrew .....	E½ 85.....	12.....	M	F	12
548	J	Shiell Jas .....	N W pt 87.....	12.....	M	F	12
544	J	Shiell John .....	E½ 87 .....	12.....	M	F	12
568	J	Salter John .....	42 .....	12.....	M	F	12
564	J	Salter John R .....	42 .....	12.....	M	F	12
566	J	Salter Wm G .....	42 .....	12.....	M	F	12
582	J	Shiell Thomas .....	N½ 83 & 84.....	13.....	M	F	12
609	J	Sparling, Gray & Young	S E cor 41.....	18.....	M	F	12
652	J	Taylor John Sr .....	pt 86 & 87.....	14.....	M	F	12
654	J	Thompson George .....	S½ 88 .....	14.....	M	F	12
655	J	Thompson T G.....	S½ 88 .....	14.....	M	F	12
656	J	Thompson L G.....	S½ 88 .....	14.....	M	F	12
658	J	Tervitt George.....	N W pt 89.....	14.....	M	F	12
659	J	Tervitt John.....	N W pt 89.....	14.....	M	F	12
457	J	Walsh James.....	pt 87 .....	10.....	M	F	8
474	J	May Benj .....	N½ 42.....	10.....	M	F	8
645	J	Walker Elisha .....	E½ N½ 87 .....	12.....	M	F	12
586	J	Walker Michael .....	W½ 85 & 86.....	18.....	M	F	12
596	J	Walker Richard.....	N½ 88 & 86.....	18.....	M	F	12
905	J	Walker Thomas .....	S E½ 41.....	18.....	M	F	12
649	J	Wilson George.....	S pt 85 .....	14.....	M	F	12
650	J	Wilson James .....	W½ 86.....	14.....	M	F	12
651	J	Wilson Wm .....	S½ E½ 86 .....	14.....	M	F	12
668	J	Wellwood Samuel.....	pt 41 & 42.....	14.....	M	F	12
598	J	Young Samuel .....	S E pt 87 .....	11.....	M	F	12
598	J	Young Alex .....	N½ 86.....	12.....	M	F	12
599	J	Young Wm.....	N½ 86.....	12.....	M	F	12
540	J	Young John .....	N½ 86.....	12.....	M	F	12
641	J	Young Jas F .....	N½ 86.....	12.....	M	F	12
607	J	Young, Gray & Sparling	S E cor 41.....	18.....	M	F	12

PART 2.—Persons entitled to vote at Municipal Elections, only.

555	J	Ferguson Mary J.....	S½ 40.....	12.....	M	F	12
498	J	Fitzpatrick Margaret J...	S½ 86.....	18.....	M	F	12
501	J	James Letitia.....	S pt 37.....	11.....	M	F	12
498	J	Morrow Hannah .....	S pt 86.....	11.....	M	F	8
581	J	Shiell Mary.....	N½ 83 & 84 .....	13.....	M	F	12

PART 3.—Persons entitled to vote at Elections to the Legislative Assembly, only.

516	J	Johnston Robt .....	87 .....	11.....	M	F	12
517	J	Johnston Edward .....	87 .....	11.....	M	F	12
551	J	McDongall Robt.....	S½ 89.....	12.....	M	F	12
511	J	Manzer Charles H.....	E½ 41.....	11.....	M	F	8
512	J	Parsons Alex .....	41 .....	11.....	M	F	8
657	J	Raby George .....	88 .....	14.....	M	F	12

POLLING SUB-DIVISION NO. 4.

Comprising all the Lots west of the river, in Cons. 6, 7, 8 & 9; in Cons. 10 and 11, west of sideline 83 and 84; in Cons 12 and 13 west of the river, and Con. 14, west of sideline 83 and 84.

PART 1.—Persons entitled to vote at both Municipal Elections, and Elections to the Legislative Assembly.

No. of Block	Name	NAME.	LOT.	CON.	OWNER		A
					OR	TENANT, &c	
228	J	Armstrong James .....	E½ N½ 29.....	6.....	M	F	10
274	J	Armstrong Chas.....	W½ 29 .....	7.....	M	F	10
270	J	Brooks Jacob .....	S pt 28.....	7.....	M	F	10
271	J	Brooks Robert .....	S pt 28.....	7.....	M	F	10
889	J	Bruce Alex Sr.....	S pt S½ 30 .....	8.....	M	F	8
340	J	Bruce Shomas .....	S pt S½ 30 .....	8.....	M	F	8
341	J	Bruce Alex Jr.....	S pt S½ 30 .....	8.....	M	F	8
394	J	Beercroft John Sr .....	N½ 31 .....	9.....	M	F	8

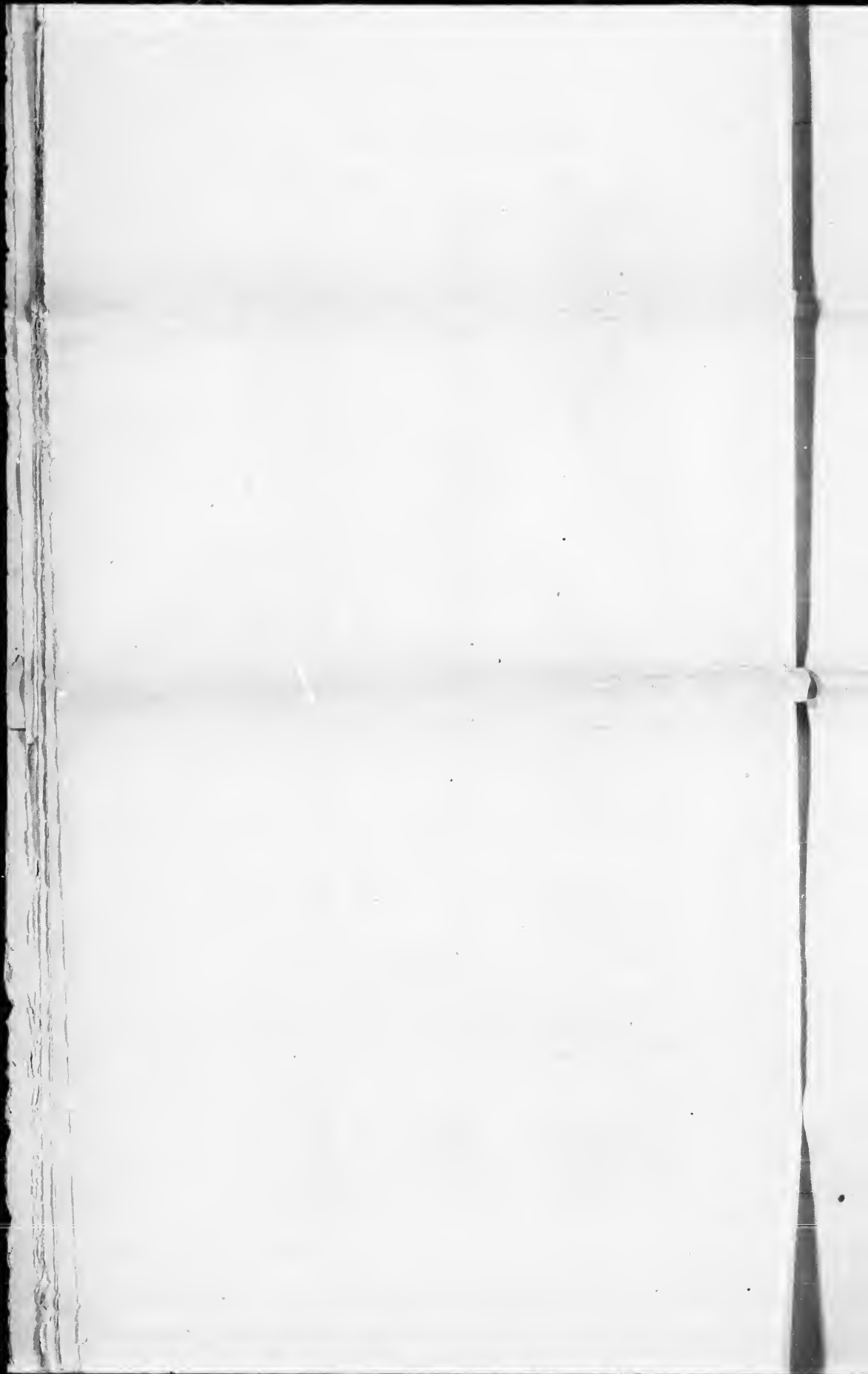

POLLING SUB-DIVISION NO. 4—CONTINUED.

No. of Ball	J CROSS	NAME.	LOT.	CON.	OWNER	
					OR	TENANT.
395		Beecroft John Jr.	N 1/2 S1	9	M F F S	8
523	J	Beecroft Wm.	S 1/2 S0	13	M F O	11
222		Champion Thos	S W pt 28	6	M F T	10
220	J	Champion Frederick	E 1/2 28	6	M F T	10
358	J	Campbell Chas	W pt 83	8	M F O	8
389		Chamney Richard Sr.	pt 29	9	M F O	5
380		Chamney Joseph	pt 28	9	M F F S	5
391		Chamney Wm.	S 1/2 W 1/2 29	9	M F O	5
393	J	Chandler Wm	N 1/2 S0	9	M F T	8
570	J	Cook Robt H	w 1/2 29	13	M F O	11
571		Clow James Sr	E 1/2 29 S 1/2 30	13	M F O	11
572		Clow Andrew	E 1/2 29 S 1/2 30	13	M F F S	11
573		Clow David	E 1/2 29 S 1/2 30	13	M F F S	11
574		Clow Arch	E 1/2 29 S 1/2 30	13	M F F S	11
516		Carrick Thomas	N pt N 1/2 28	14	M F T	11
517		Campbell Thomas	N E pt 29	14	M F O	11
518		Cottle George	N E pt 29	14	M F O	11
524		Campbell John	N E pt 29	14	M F T	11
586	J	Cook Thomas	S 1/2 31	14	M F O	11
275		Donohue Timothy	E 1/2 29	7	M F O	5
276		Donohue John	E 1/2 29	7	M F F S	5
295		Donnelly Owen	W 1/2 30	7	M F O	9
441	J	Dow James	E 1/2 29	10	M F O	6
444		Deacon James	S 1/2 31	10	M F O	8
491	J	Deacon Wm.	S 1/2 33 & 34	11	M F O	8
532		Everett James	N W pt 30	14	M F T	11
534		Everett Wm.	N pt 30	14	M F O	11
286	J	Ford Thomas	W 1/2 30	7	M F T	10
524	J	Fox George	pt 30 & 31	12	M F O	11
525	J	Fox Andrew	pt 30 & 31	12	M F O	11
526	J	Finnen Wm.	S 1/2 N 1/2 31	12	M F T	11
531	J	Finnen Theophilus	S W pt 32	12	M F T	11
528		Fond Thomas	N E pt 29	14	M F T	11
529		Fond James	N E pt 29	14	M F O	11
542		Fralic Benjamin	33	14	M F O	12
477		Gibbons Wm	S 1/2 28	11	M F O	5
478		Gibbons Patrick Sr	S 1/2 28	11	M F O	5
479	J	Gibbons Patrick Jr.	29 & c	11	M F O	5
450	J	Gibbons John	29 & c	11	M F O	5
515	J	Garton George	S pt N 1/2 28	14	M F T	11
521		Gillespie John Sr	N pt 29	14	M F O	11
522		Gillespie John Jr	N pt 29	14	M F F S	11
523		Gillespie Charles	N pt 29	14	M F F S	11
541		Galloway James	E 1/2 32	14	M F O	11
385	J	Haines Robert	N 1/2 28	9	M F O	5
386	J	Haines Edward	N 1/2 28	9	M F O	5
396	J	Horney Henry	S 1/2 31	9	M F O	8
448	J	Hanna Campbell	N 1/2 33	10	M F O	8
526		Henderson H. D.	N E pt 29 & c.	14	M F O	11
447	J	Irwin Richard W.	pt N 1/2 31	10	M F O	8
268	J	Jefferson John	S W pt 28	7	M F O	10
269	J	Jefferson Wm J	S W pt 28	7	M F O	10
383	J	James William	N 1/2 S 1/2 30	8	M F O	8
394	J	James Thomas	N 1/2 S 1/2 30	8	M F O	8
385	J	James Edward	N 1/2 S 1/2 30	8	M F O	8
386	J	James Nathaniel	N 1/2 S 1/2 30	8	M F O	8
387	J	James Samuel	N 1/2 S 1/2 30	8	M F O	8
388	J	James John A	N 1/2 S 1/2 30	8	M F O	8
351		Jamieson Thomas	E 1/2 32	8	M F O	8
352	J	Jamieson Andrew	E 1/2 32	8	M F O	8
438	J	Jamieson John	S 1/2 28	10	M F O	8
576	J	James Philip E	N 1/2 31	18	M F T	11
327		Kenny James	W 1/2 29	8	M F O	5
449	J	King Peter	S 1/2 32 & 33	10	M F O	8
530		Kent Sextus	S W pt 32	12	M F O	12
273	J	Longhead James	N 1/2 N 1/2 28	7	M F T	5
537	J	Leishman Richard	32	9	M F O	8
432	J	Leaver Peter	N 1/2 30	11	M F O	11
538	J	Leggatt John	N 1/2 31	14	M F O	11
539		Lawrence Wm	W 1/2 32	14	M F O	11
225		McEwen John S	E 1/2 28	6	M F O	11
277		Marwood John	E 1/2 30	7	M F O	5
278		Marwood Isaac	E 1/2 30	7	M F F S	5
279		Marwood Levi G	E 1/2 30	7	M F F S	5
325		McCoy John	W 1/2 28	8	M F F S	5
326		McCoy Wm	W 1/2 28	8	M F O	5
439	J	Martin Arch	N 1/2 28	10	M F O	5
442	J	McGee John	W 1/2 30	10	M F O	5
443	J	McGee Jae	E 1/2 30	10	M F O	5
439		McBurney Samuel sr.	E 1/2 32 & c.	10	M F O	8
450		McBurney Wm	E 1/2 32	10	M F F S	8
491		McBurney Robt.	E 1/2 32	10	M F F S	8
492		McBurney Saml jr.	E 1/2 32	10	M F F S	8

Handwritten text on the right edge of the page, possibly a page number or reference mark.

POLLING SUB-DIVISION NO. 4. CONTINUED.

No. on Roll	JURORS	NAME.	LOT.	CON.	OWNER OR TENANT.	?
498		McBurney Joseph	E 1/2 32	10	M F F S	8
520		J Martin James	N 1/2 28 & 29	12	M F O	11
521		J Martin Wm	C pt 28 & 29	12	M F O	11
522		J Martin Chas	S pt 28 & 29	12	M F O	11
528		J McGrogan Wm	S 1/2 31	12	M F O	11
529		McGrogan Jas	S 1/2 31	12	M F F S	11
568		Mowbray John	N 1/2 28	1	M F O	11
680		McKenzie Alex	N W pt 30	14	M F O	11
681		McKay Hector	N W pt 30	14	M F T	11
637		J McMurray John	S 1/2 31	14	M F T	11
227		J Nixon Wm	N W 1/2 29	6	M F O	10
328		J Nixon David	W 1/2 29	8	M F T	5
445		Naylor Mountain	S 1/2 31	10	M F T	8
494		J Norman John	N 1/2 31	11	M F O	11
627		J Nixon Joseph	N E pt 28	14	M F O	11
344		O'Neil Francis	S 1/2 N 1/2 31	8	M F O	8
315		O'Neil Wm	S 1/2 N 1/2 31	8	M F O	8
566		J O'Connor Bart	N 1/2 28	13	M F O	11
323		Phillips Ezekiel	N W pt 28	8	M F O	5
324		Phillips John	N W pt 28	8	M F O	5
486		Pugsley John Sr	N 1/2 32	10	M F O	8
485		Pugsley John E jr	S 1/2 N 1/2 31	11	M F O	8
575		J Purdon Wm	N 1/2 30	13	M F O	11
640		J Psiddle Samuel	E 1/2 W 1/2 32	14	M F T	11
329		Robinson Edward	N 1/2 30	8	M F O	8
330		Robinson Peter	N 1/2 30	8	M F F S	8
346		Robinson Charles	S 1/2 N 1/2 31	8	M F O	8
347		J Robinson Wm	N 1/2 N 1/2 31	8	M F O	8
348		Ruddy John	W 1/2 32	8	M F O	8
349		J Ruddy Joseph	W 1/2 32	8	M F O	8
440		J Hntoul Alex	W 1/2 39	10	M F O	5
481		J Hntoul Albert C	S 1/2 30	11	M F O	5
313		Smith James	S 1/2 S 1/2 31	8	M F O	8
387		J Stein John Sr	S 1/2 28 & c	9	M F O	5
388		Stein John Jr	S 1/2 28	9	M F F S	5
392		J Stein James	S 1/2 30	9	M F T	5
487		J Stiehl Robert	W 1/2 32	11	M F O	8
569		Sutherland Wm	S 1/2 31 & c	13	M F O	11
578		Sutherland Jas A	S 1/2 31	13	M F F S	11
619		J Smetzor Joseph	S 1/2 28	14	M F O	11
620		Smetzor Abel	S pt 29	14	M F O	11
476		J Troy Patrick	N 1/2 28	11	M F O	11
224		Wallace Thomas	W pt 28	6	M F O	9
225		J Wallace George	W pt 28	6	M F T	9
272		White George	N 1/2 N 1/2 28	7	M F O	10
308		J Williamson James	W pt 33	9	M F O	8
635		J Worden Edward	N pt & S 1/2 30	14	M F O	11

PART 2.—Persons entitled to vote at Municipal Elections

446	Irwin Mary Ann	pt 31	10
632	James Ann	N 1/2 S 1/2 30	
633	Phillips Mrs	N W pt 30	
625	Wilson Mrs T	N E pt 29	

PART 3.—Persons entitled to vote at Elections only.

267	Aldridge Henry	28	
643	Arbuckle Wm	33	
342	Bruce John	30	
527	Finson Charles	S 1/2 N 1/2 31	
483	Leaver James	N 1/2 30	
475	Mace Henry	28	
518	Martin John	28	
322	Nixon John	Cor 28	
567	O'Connor Michael	N 1/2 28	
350	Ruddy Wm	W 1/2 32	
399	Williamson Robt	W pt 33	
519	White Joseph	28	

Total number of persons qualified to serve on Juried  
Nine, (309).

Total number of Voters in foregoing list :

Sub-Division No. 1	Part 1—174	Part 2—1	
Sub-Division No. 2	" 190	" 8	
Sub-Division No. 3	" 145	" 5	
Sub-Division No. 4	" 188	" 4	
	647	28	

Total voters for 1889, 717.

