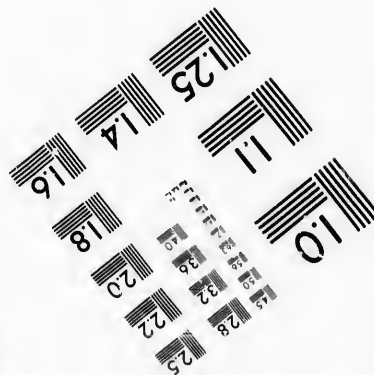
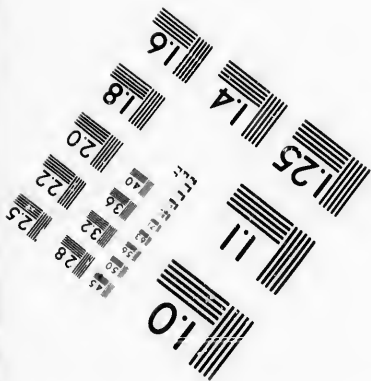
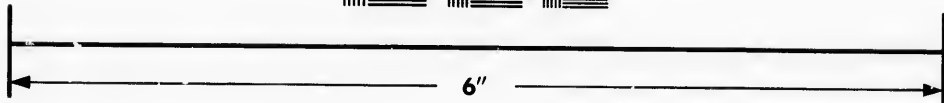
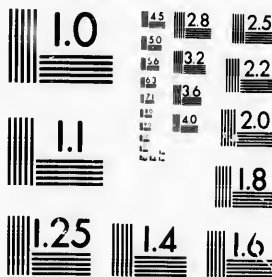

**IMAGE EVALUATION
TEST TARGET (MT-3)**



**Photographic
Sciences
Corporation**

23 WEST MAIN STREET
WEBSTER, N.Y. 14580
(716) 872-4503

**CIHM/ICMH
Microfiche
Series.**

**CIHM/ICMH
Collection de
microfiches.**



Canadian Institute for Historical Microreproductions / Institut canadien de microreproductions historiques

© 1986

Technical and Bibliographic Notes/Notes techniques et bibliographiques

The Institute has attempted to obtain the best original copy available for filming. Features of this copy which may be bibliographically unique, which may alter any of the images in the reproduction, or which may significantly change the usual method of filming, are checked below.

L'Institut a microfilmé le meilleur exemplaire qu'il lui a été possible de se procurer. Les détails de cet exemplaire qui sont peut-être uniques du point de vue bibliographique, qui peuvent modifier une image reproduite, ou qui peuvent exiger une modification dans la méthode normale de filmage sont indiqués ci-dessous.

- | | |
|--|--|
| <input type="checkbox"/> Coloured covers/
Couverture de couleur | <input type="checkbox"/> Coloured pages/
Pages de couleur |
| <input type="checkbox"/> Covers damaged/
Couverture endommagée | <input type="checkbox"/> Pages damaged/
Pages endommagées |
| <input type="checkbox"/> Covers restored and/or laminated/
Couverture restaurée et/ou pelliculée | <input type="checkbox"/> Pages restored and/or laminated/
Pages restaurées et/ou pelliculées |
| <input type="checkbox"/> Cover title missing/
Le titre de couverture manque | <input checked="" type="checkbox"/> Pages discoloured, stained or foxed/
Pages décolorées, tachetées ou piquées |
| <input type="checkbox"/> Coloured maps/
Cartes géographiques en couleur | <input type="checkbox"/> Pages detached/
Pages détachées |
| <input type="checkbox"/> Coloured ink (i.e. other than blue or black)/
Encre de couleur (i.e. autre que bleue ou noire) | <input checked="" type="checkbox"/> Showthrough/
Transparence |
| <input checked="" type="checkbox"/> Coloured plates and/or illustrations/
Planches et/ou illustrations en couleur | <input type="checkbox"/> Quality of print varies/
Qualité inégale de l'impression |
| <input type="checkbox"/> Bound with other material/
Relié avec d'autres documents | <input type="checkbox"/> Includes supplementary material/
Comprend du matériel supplémentaire |
| <input type="checkbox"/> Tight binding may cause shadows or distortion
along interior margin/
La reliure serrée peut causer de l'ombre ou de la
distorsion le long de la marge intérieure | <input type="checkbox"/> Only edition available/
Seule édition disponible |
| <input type="checkbox"/> Blank leaves added during restoration may
appear within the text. Whenever possible, these
have been omitted from filming/
Il se peut que certaines pages blanches ajoutées
lors d'une restauration apparaissent dans le texte,
mais, lorsque cela était possible, ces pages n'ont
pas été filmées. | <input type="checkbox"/> Pages wholly or partially obscured by errata
slips, tissues, etc., have been refilmed to
ensure the best possible image/
Les pages totalement ou partiellement
obscurcies par un feuillet d'errata, une pelure,
etc., ont été filmées à nouveau de façon à
obtenir la meilleure image possible. |
| <input checked="" type="checkbox"/> Additional comments:/ [Printed ephemera] [3] p.
Commentaires supplémentaires: | |

This item is filmed at the reduction ratio checked below/
Ce document est filmé au taux de réduction indiqué ci-dessous.

10X	12X	14X	16X	18X	20X	22X	24X	26X	28X	30X	32X
<input type="checkbox"/>	<input type="checkbox"/>	<input type="checkbox"/>	<input type="checkbox"/>	<input type="checkbox"/>	<input type="checkbox"/>	<input type="checkbox"/>	<input type="checkbox"/>	<input checked="" type="checkbox"/>	<input type="checkbox"/>	<input type="checkbox"/>	<input type="checkbox"/>

The copy filmed here has been reproduced thanks to the generosity of:

D. B. Weldon Library
University of Western Ontario
(Regional History Room)

The images appearing here are the best quality possible considering the condition and legibility of the original copy and in keeping with the filming contract specifications.

Original copies in printed paper covers are filmed beginning with the front cover and ending on the last page with a printed or illustrated impression, or the back cover when appropriate. All other original copies are filmed beginning on the first page with a printed or illustrated impression, and ending on the last page with a printed or illustrated impression.

The last recorded frame on each microfiche shall contain the symbol \rightarrow (meaning "CONTINUED"), or the symbol ∇ (meaning "END"), whichever applies.

Maps, plates, charts, etc., may be filmed at different reduction ratios. Those too large to be entirely included in one exposure are filmed beginning in the upper left hand corner, left to right and top to bottom, as many frames as required. The following diagrams illustrate the method:

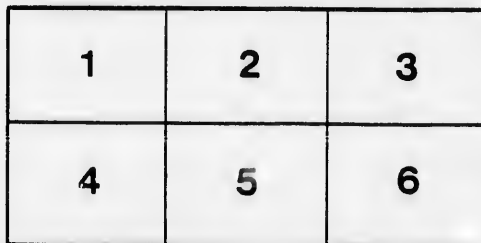
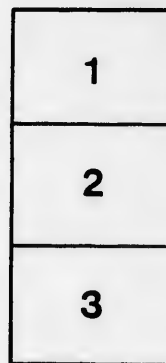
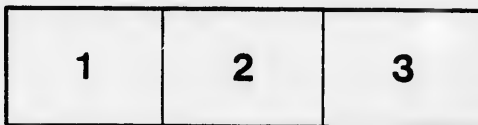

L'exemplaire filmé fut reproduit grâce à la générosité de:

D. B. Weldon Library
University of Western Ontario
(Regional History Room)

Les images suivantes ont été reproduites avec le plus grand soin, compte tenu de la condition et de la netteté de l'exemplaire filmé, et en conformité avec les conditions du contrat de filmage.

Les exemplaires originaux dont la couverture en papier est imprimée sont filmés en commençant par le premier plat et en terminant soit par la dernière page qui comporte une empreinte d'impression ou d'illustration, soit par le second plat, selon le cas. Tous les autres exemplaires originaux sont filmés en commençant par la première page qui comporte une empreinte d'impression ou d'illustration et en terminant par la dernière page qui comporte une telle empreinte.

Un des symboles suivants apparaîtra sur la dernière image de chaque microfiche, selon le cas: le symbole \rightarrow signifie "A SUIVRE", le symbole ∇ signifie "FIN".

Les cartes, planches, tableaux, etc., peuvent être filmés à des taux de réduction différents. Lorsque le document est trop grand pour être reproduit en un seul cliché, il est filmé à partir de l'angle supérieur gauche, de gauche à droite, et de haut en bas, en prenant le nombre d'images nécessaire. Les diagrammes suivants illustrent la méthode.

In Chancery,

Between

Alexander Gunn,

Plaintiff.

and

Hannah Rosbotham, E. C. Abbott and Susan his wife, and Robert Rosbotham, and Rebecca Rosbotham, Thomas Rosbotham, Eliza Rosbotham, and Ann Rosbotham,

Defendants.

CITY OF LONDON, }

To the Honourable the Judges of the Court of Chancery.

The Bill of Complaint of Alexander Gunn, of the City of London, in the County of Middlesex, Gentleman, sheweth as follows:—



1.—That under and by virtue of an Indenture of Bargain and Sale, by way of Mortgage, bearing date the 12th day of July, in the year of our Lord 1856, and made between one James Rosbotham, therein described as of the City of New York, in the United States of America, Gentleman, now deceased, of the first part, Hannah wife of the said James Rosbotham, who became a party thereto for the purpose of barring her dower, of the second part, and your orator of the third part.



Your orator is the Mortgagee of certain freehold premises therein comprised, containing by admeasurement 100 Acres, more or less, and being composed of the south-half of lot number 10, in the 11th Concession of the Township of London, in the said County of Middlesex, for securing the sum of £800 and interest thereon, payable in 10 equal annual consecutive instalments, commencing on the 22nd day of September, in the year of our Lord 1856, together with interest on the unpaid principal sum, remaining due with each instalment to be computed from the 22nd day of September, in the year of our Lord 1855.

2.—That the said Indenture was on the 6th day of February, in the year of our Lord 1857, duly registered in the Registry Office of the said County of Middlesex.

3.—That the time for payment of the whole of the said sum of £800 and interest, has elapsed.

4.—That the first two of the said annual instalments with the interest due thereon, have been paid.

5.—That no further sum has been paid on account of either principal or interest, either to your orator or to any one on his account or behalf.



6.—That your orator has been in receipt of the rents and profits of the said Mortgaged premises, for several years, but save as aforesaid, your orator has not, nor has any one on his behalf been in the occupation or possession of the said mortgaged premises, or any part thereof, or in receipt of the rents and profits thereof, or of any part thereof.

7.—That there is now justly due to your orator upon the said security, for principal the sum of £640, or thereabout, and for interest \$2500, and upwards.



8.—That the said James Rosbotham departed this life on or about the 18th day of September, in the year of our Lord 1859, intestate, leaving the defendant, Hannah Rosbotham his widow, and the defendants Susan Abbott, then Susan Rosbotham, Robert Rosbotham, Rebecca Rosbotham, Thomas Rosbotham, Eliza Rosbotham, and Ann Rosbotham, and one William Rosbotham, (who died shortly after the death of the said intestate, under age, and without ever having been married) his only children and heirs and heiresses at law, him surviving.

9.—That the defendant Susan Abbott has since the death of the said intestate, intermarried with, and she is now the wife of the defendant E. C. Abbott.

10.—That on or about the 28th day of December, in the year of our Lord 1860, letters of Administration were by the proper Court in that behalf, duly granted to the said defendant, Hannah Rosbotham, who thereupon became, and now is the legal personal representative of the said intestate.



11.—That the defendants hereto are entitled to the Equity of redemption of the said mortgaged premises.

Your orator therefore prays :—

1.—That he may be paid the said sum of £640, and interest, and the costs of this suit.

2.—And in default thereof, that the Equity of redemption of the said mortgaged premises may be foreclosed.

3.—And for the purposes aforesaid, that all proper directions may be given and accounts taken.

4.—And that your orator may have such further or other relief in the premises, as may to this Honourable Court seem meet.

5.—And your orator will ever pray, &c.

W. R. MEREDITH.

