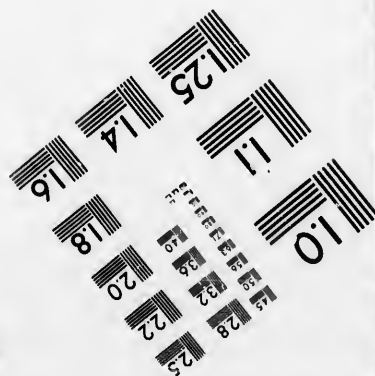
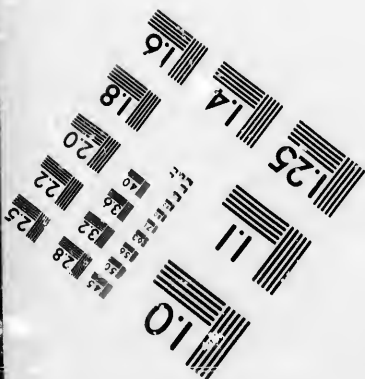
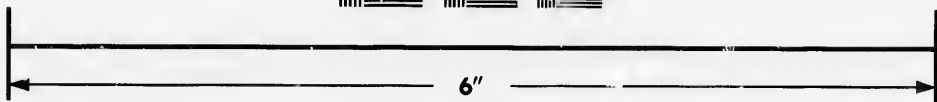
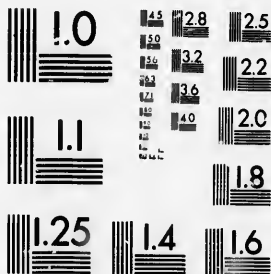

**IMAGE EVALUATION  
TEST TARGET (MT-3)**



**Photographic  
Sciences  
Corporation**

23 WEST MAIN STREET  
WEBSTER, N.Y. 14580  
(716) 872-4503

**CIHM/ICMH  
Microfiche  
Series.**

**CIHM/ICMH  
Collection de  
microfiches.**



**Canadian Institute for Historical Microreproductions / Institut canadien de microreproductions historiques**

**© 1986**

Technical and Bibliographic Notes/Notes techniques et bibliographiques

The Institute has attempted to obtain the best original copy available for filming. Features of this copy which may be bibliographically unique, which may alter any of the images in the reproduction, or which may significantly change the usual method of filming, are checked below.

L'Institut a microfilmé le meilleur exemplaire qu'il lui a été possible de se procurer. Les détails de cet exemplaire qui sont peut-être uniques du point de vue bibliographique, qui peuvent modifier une image reproduite, ou qui peuvent exiger une modification dans la méthode normale de filmage sont indiqués ci-dessous.

Coloured covers/  
Couverture de couleur

Covers damaged/  
Couverture endommagée

Covers restored and/or laminated/  
Couverture restaurée et/ou pelliculée

Cover title missing/  
Le titre de couverture manque

Coloured maps/  
Cartes géographiques en couleur

Coloured ink (i.e. other than blue or black)/  
Encre de couleur (i.e. autre que bleue ou noire)

Coloured plates and/or illustrations/  
Planches et/ou illustrations en couleur

Bound with other material/  
Relié avec d'autres documents

Tight binding may cause shadows or distortion along interior margin/  
La reliure serrée peut causer de l'ombre ou de la distorsion le long de la marge intérieure

Blank leaves added during restoration may appear within the text. Whenever possible, these have been omitted from filming/  
Il se peut que certaines pages blanches ajoutées lors d'une restauration apparaissent dans le texte, mais, lorsque cela était possible, ces pages n'ont pas été filmées.

Additional comments:  
Commentaires supplémentaires:

Coloured pages/  
Pages de couleur

Pages damaged/  
Pages endommagées

Pages restored and/or laminated/  
Pages restaurées et/ou pelliculées

Pages discoloured, stained or foxed/  
Pages décolorées, tachetées ou piquées

Pages detached/  
Pages détachées

Showthrough/  
Transparence

Quality of print varies/  
Qualité inégale de l'impression

Includes supplementary material/  
Comprend du matériel supplémentaire

Only edition available/  
Seule édition disponible

Pages wholly or partially obscured by errata slips, tissues, etc., have been refilmed to ensure the best possible image/  
Les pages totalement ou partiellement obscurcies par un feuillet d'errata, une pelure, etc., ont été filmées à nouveau de façon à obtenir la meilleure image possible.

This item is filmed at the reduction ratio checked below/  
Ce document est filmé au taux de réduction indiqué ci-dessous.

10X	12X	14X	16X	18X	20X	22X	24X	26X	28X	30X	32X
<input type="checkbox"/>	<input type="checkbox"/>	<input type="checkbox"/>	<input type="checkbox"/>	<input type="checkbox"/>	<input type="checkbox"/>	<input checked="" type="checkbox"/>	<input type="checkbox"/>	<input type="checkbox"/>	<input type="checkbox"/>	<input type="checkbox"/>	<input type="checkbox"/>

The copy filmed here has been reproduced thanks to the generosity of:

Archives of Ontario  
Toronto

The images appearing here are the best quality possible considering the condition and legibility of the original copy and in keeping with the filming contract specifications.

Original copies in printed paper covers are filmed beginning with the front cover and ending on the last page with a printed or illustrated impression, or the back cover when appropriate. All other original copies are filmed beginning on the first page with a printed or illustrated impression, and ending on the last page with a printed or illustrated impression.

The last recorded frame on each microfiche shall contain the symbol  $\rightarrow$  (meaning "CONTINUED"), or the symbol  $\nabla$  (meaning "END"), whichever applies.

Maps, plates, charts, etc., may be filmed at different reduction ratios. Those too large to be entirely included in one exposure are filmed beginning in the upper left hand corner, left to right and top to bottom, as many frames as required. The following diagrams illustrate the method:

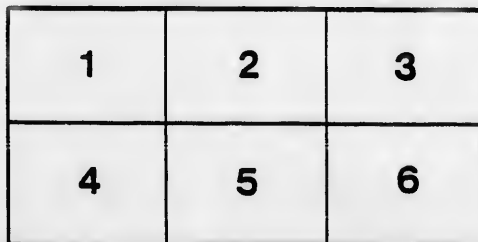
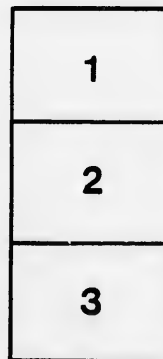
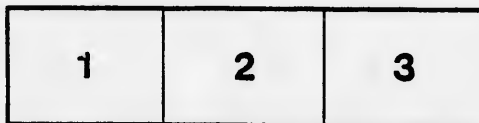

L'exemplaire filmé fut reproduit grâce à la générosité de:

Archives of Ontario  
Toronto

Les images suivantes ont été reproduites avec le plus grand soin, compte tenu de la condition et de la netteté de l'exemplaire filmé, et en conformité avec les conditions du contrat de filmage.

Les exemplaires originaux dont la couverture en papier est imprimée sont filmés en commençant par le premier plat et en terminant soit par la dernière page qui comporte une empreinte d'impression ou d'illustration, soit par le second plat, selon le cas. Tous les autres exemplaires originaux sont filmés en commençant par la première page qui comporte une empreinte d'impression ou d'illustration et en terminant par la dernière page qui comporte une telle empreinte.

Un des symboles suivants apparaîtra sur la dernière image de chaque microfiche, selon le cas: le symbole  $\rightarrow$  signifie "A SUIVRE", le symbole  $\nabla$  signifie "FIN".

Les cartes, planches, tableaux, etc., peuvent être filmés à des taux de réduction différents. Lorsque le document est trop grand pour être reproduit en un seul cliché, il est filmé à partir de l'angle supérieur gauche, de gauche à droite, et de haut en bas, en prenant le nombre d'images nécessaire. Les diagrammes suivants illustrent la méthode.

1899.

1899.

VOTERS' LIST

— FOR THE —

VILLAGE

OF

NORWICH

---

SECTION VIII.—The Sheriff shall, immediately upon receipt of his copies, cause one of them to be posted up in a conspicuous place in the Court House; the Clerk of the Peace, upon receipt of his copies, shall cause one of them to be posted up in a conspicuous place in his office; every Public or Separate School Head Master or Mistress shall in like manner post up one of his or her copies on the door of the School House; and every Postmaster shall post up one of his copies in his post office.

---

*Printed at the Gazette Printing House.*

V

Comp

PART



**Voters' List for 1899.**  
**MUNICIPALITY OF THE**  
**VILLAGE  NORWICH**  
**POLLING SUB-DIVISION NO. 1.**

---

Comprising that portion of the said Municipality lying North of Main Street and East of Washington Street.

---

**PART I.—List of Persons entitled to vote at both Municipal Elections and Elections to the Legislative Assembly.**

NO. ON ROLL	JURORS	NAME	OCCUPATION	LOT	STREET		NO. ON ROLL
18	J	Allen Solomon	Manufacturer	14	W s Stover	M F & Owner	119
9		Avey John T	Butcher	25	W s Stover	M F & Owner	68
12		Avey Samuel W	Eroom maker	21, 22	E s Victoria	M F & Owner	
13		Avey James P	Machinist	14, 15	E s Victoria	M F & Tenant	
62		Avey Herbert	Engineer	6	W s Victoria	M F & Tenant	
							123
							211
57		Burke Robert	Engineer	80	W s Stover	M F & Owner	
56	J	Bowman William F	Machinist	81, 82	E s Stover	M F & Owner	
49	J	Bradley William H	Painter	18	E s Wash	M F & Owner	128
66		Barr Edward	Harness maker	2, 3	N s Main	M F & Owner	235
60		Bowman George W	Blacksmith	24	E s Victoria	M F & Owner	219
69		Butterfield David S	Insurance agent	19, 20	W s Stover	M F & Owner	220
50	J	Bradley Archie R	Painter	17	E s Wash	M F & Owner	250
59		Braybrook George	Laborer	26, 27	W s Albert	M F & Owner	251
85	J	Batty Edward	Book-keeper	Pt 6	E s Victoria	M F & Tenant	467
86	J	Batty Thomas	Merchant	6, 7	W s Cooke	M F & Owner	249
68		Batty Clifford	Clerk	7	E s Victoria	M F & Tenant	372
324		Brown Thomas	Solicitor	Pt 8	N s Main	M F & Tenant	480
887		Blotner Charles	Laborer	7, 8	N s Brock	M F & Tenant	
415		Bowman John S	Laborer	W pt 11, 12	E s Wash	M F & Tenant	
							255
894		Congdon George Ed.	Laborer	8, 4	N s Brock	M F & Tenant	
65		Cunningham Hiram	Laborer	6	E s Albert	M F & Tenant	
11		Coward Frederick	Laborer	25	E s Albert	M F & Tenant	261
144		Coker William F	Hotel keeper	Pt 5	N s Main	M F & Owner	
117		Cohoe Jackson	Broom maker	30	E s Wash	M F & Owner	
158	J	Clayton Thomas	Gentleman	16	E s Wash	M F & Owner	
125	J	Carter Samuel	Livery keeper	7, 8, pt 9	E s Stover	M F & Owner	309
181	J	Cooke Ephraim C	Gentleman	Pt 7 and other prem	N s Main	M F & Owner	
323		Clarke Edwin	Tailor	Pt 1, 2, 3	N s Main	M F & Tenant	
497		Clayton Joseph	Farmer	8, 4	S s North	M F & Tenant	
496		Cornwell Herbert	Broom maker	20	W s Victoria	M F & Tenant	275
392		Cornell Smith	Broom maker	25	E s Stover	M F & Tenant	70
124	J	Day Enoch	Laborer	8, 9, 10	E s Victoria	M F & Tenant	298
173		Dennis Jarvis	Gentleman	3, 4, 5	E s Albert	M F & Owner	129
284	J	Dunlop C J A C	Trader	24	E s Albert	M F & Tenant	259
469	J	Davis John T F	Merchant	Pt 1	W s Stover	M F & Tenant	810
							307
							811
							815
827	J	Elliott Reginald	Bank Agent	Pt Blk A	E s Stover	M F & Tenant	316
491		Ennis John	Agent	Pt 2	N s Elgin	M F & Tenant	348
152		Ellis Austin D	Physician	10, 11, 12	W s Victoria	M F & Tenant	470



POLLING SUB-DIVISION No. 1.—CONTINUED.

NO. ON ROLL	JURORS	NAME	OCCUPATION	LOT	STREET	
F & Owner F & Owner F & Owner F & Tenant F & Tenant	119 68	Farr Harry W Foreman Jacob	Engineer Agent	Pt 22 1	S s Brock N s Main	M F & Tenant M F & Tenant
	123 211	J Gray O F J Gillam John M	Agent Merchant	23 10	E s Stover E s Cooke	M F & Tenant M F & Owner
F & Owner F & Owner F & Owner F & Owner F & Owner F & Owner F & Owner F & Tenant F & Owner F & Tenant F & Tenant F & Tenant F & Tenant	128 235 219 220 250 251 467 249 372 430	Harris W Robert J Hulet Chas G Hand John J Hartsell John J Henderson John C J Henderson Henry Haken Harry J J Haken James Higgins David Hilliker Joseph	Harness maker Merchant Janitor Carpenter Merchant Merchant Druggist Druggist Laborer Laborer	9, 10 7, 8 21, 22 28, 29 5, 6 18, 14 Pt 8 23, 24 Pt B Pt 10	E s Stover N s Elgin E s Wash W s Stover N s Main N s Main N s Main W s Stover E s Stover W s Albert	M F & Tenant M F & Owner M F & Owner M F & Owner M F & Owner M F & Owner M F & Owner M F & Owner M F & Owner M F & Tenant M F & Tenant M F & Tenant
	255	J Irwin James R	Brick maker	7	W s Victoria	M F & Owner
	261	Jamieson George	Broom maker	10	E s Albert	M F & Tenant
F & Tenant F & Tenant F & Tenant F & Owner F & Owner F & Owner F & Owner F & Owner F & Tenant F & Tenant F & Tenant F & Tenant	309	J Kinsey Samuel G	Broom maker	Pt 14 & Pt 15	E s Albert	M F & Tenant
	275 70	J Lyues Stephen J Lossing A W	Gentleman Gentleman	28 19, 20	E s Stover W s Stover	M F & Owner M F & Tenant
F & Tenant F & Owner F & Tenant F & Tenant	299 129 259 810	J Marsh Pennington J Miller William A J Miller Richard J Marsh Elibu J	Farmer Laborer Tinsmith Agent	Ches. Bl'k 11 5 14, 15	E s Stover E s Stover E s Stover E s Albert	M F & Owner M F & Tenant M F & Tenant M F & Tenant
	307 811 815 316 348 470	J Mitchell Charles E Mallison Alfred J Moore Jacob Miller David W J Mason George N J Meedel William	Teamster Painter Gentleman Gentleman Engineer Baker	16, 17, 18, 19 3, 4, 5 Pt 7 and other prem 1, 2 6 25	E s Victoria E s Victoria N s Main N s Main E s N Court W s Stover	M F & Tenant M F & Tenant M F & Owner M F & Owner M F & Tenant M F & Tenant

## POLLING SUB DIVISION No. 1.—CONTINUED.

NO. ON ROLL	JUROES.	NAME	OCCUPATION	LOT	STREET		NO. ON ROLL
883		McLeod Angus	Mason	21, 22	W s Victoria	M F & Owner	498
884		McLeod Dougal	Mason	21, 22	W s Victoria	M F & Owner	495
885		McLeod Allen	Mason	22, 28	E s Albert	M F & Owner	492
839		McCurdy Archibald	Physician	11	E s Cooke	M F & Owner	498
888	J	McWhirter John	Gentleman	22, 28	W s Cooke	M F & Owner	485
336		McLees Edward	Engineer	7, 8	N s Breck	M F & Owner	
256		Panter John Chas	Foreman	Pt 7	W s Victoria	M F & Tenant	326
257	J	Panter R Kemp	Clerk	7	W s Victoria	M F & Tenant	518
379	J	Pettit Edward	Gentleman	8, 9 and other prem	S s Elgin	M F & Owner	517
378	J	Poldon Geo W	Blacksmith	5, 6	N s Elgin	M F & Owner	
871		Purdy Ira	Laborer	18	W s Victoria	M F & Owner	
391	J	Post Geo H	Broom maker	22	W s Stover	M F & Tenant	
174	J	Russell Albert	Butcher	22	W s Stover	M F & Owner	5 6 8 10
202	J	Spettigue W J	Manufacturer	24	E s Stover	M F & Tenant	53
416	J	Stevenson David	Carpenter	11	W s Stover	M F & Owner	61
454	J	Stevenson David H	Baker	D	E s Wash	M F & Tenant	67
427		Siple Edward	Gentleman	16, 17, 18, 19	E s Albert	M F & Owner	44
419		Sutherland Fitzger'd	Physician	17, 18	W s Stover	M F & Owner	35
424		Stevenson George H	Carpenter	22	W s Albert	M F & Owner	812
455		Stevenson Archie	Merchant	Pt 12, pt 13	E s Wash	M F & Owner	
426	J	Stevenson James	Gentleman	17, 18, 19, 20 & other pr	E s Stover	M F & Owner	
420		Stover Michael	Laborer	21	E s Stover	M F & Tenant	
490		Stover George M	Laborer	27	E s Wash	M F & Tenant	116
428		Stevenson Thos W	Baker	21	W s Albert	M F & Tenant	122 127 155 126
462	J	Thomas W F	Manufacturer	School Site	N s N Court	M F & Owner	
463	J	Thomas Ezra H	Manufacturer	School Site	N s N Court	M F & Owner	
55		Vance John	Laborer	Pt 15	E s Wash	M F & Tenant	169
378	J	Vair Richard A	Railway Agent	5	W s Cooke	M F & Tenant	170 171
317	J	Will Renfrew	Butcher	25	E s Stover	M F & Tenant	86
172		Walker S	Agent	3, 4, 5, 6	S s Brock	M F & Tenant	54
491		Weaver Henry	Mason	22	W s Stover	M F & Tenant	
822		Wright J T	Clergyman	Ches. Bl'k	E s Stover	M F & Tenant	
329		Wright Albert	Agent	Pt 8	N s Main	M F & Tenant	200

POLLING SUB DIVISION No. 1.—CONTINUED.

5

NO. ON ROLL JURORS	NAME	OCCUPATION	LOT	STREET		
& Owner	493	Welsh Chas A	Laborer	27	W s Stover	M F & Owner
& Owner	495	J Watson Isaac	Carpenter	33, 34 & other prem	W s Stover	M F & Owner
& Owner	492	J Winters Edward	Gentleman	7	W s Stover	M F & Owner
& Owner	498	J Walker George E	Cabinet maker	6	E s Stover	M F & Owner
& Owner	485	J Wilcox Chas W	Express-man	2, 3	S s Elgin	M F & Tenant
& Tenant	326	J Yates Charles	Clerk	1, 2, 3	W s Albert	M F & Tenant
& Tenant	518	Yates John F	Tailor	Pt 4, 5	W s Stover	M F & Owner
& Owner	517	J Yates George F	Laborer	Pt 8, 9	W s Victoria	M F & Owner

PART II.—List of Persons entitled to vote at Municipal Elections only.

& Owner	5	Ainsley Elizabeth	Spinster	Pt 13, 14	E s Wash	Owner
	6	Ainsley Jane	Spinster	Pt 13, 14	E s Wash	Owner
	8	Avey Ann	Widow	25	W s Stover	Owner
& Owner	10	Avey Emily	Widow	25	E s Albert	Owner
& Tenant	53	Bradley Marg <sup>ret</sup>	Widow	Pt 15	E s Wash	Owner
& Owner	61	Barr Beatrice	Spinster	6	E s Albert	Owner
& Tenant	67	Brown William N	Carpenter	1	N s Main	Owner
& Owner	44	Bushell Marshall	Farmer	29, 30	E s Stover	Owner
& Owner	35	Bowman Almada	Widow	4, 5	W s Albert	Tenant
& Owner	812	Bowman Alta	Spinster	4, 5	W s Albert	Tenant
& Tenant	116	Cohoe William	Farmer	30	E s Wash	Owner
& Tenant	122	Cohoe Seth	Miller	28	E s Stover	Owner
	127	Cooke Ida	Widow	Pt 9, 10	E s Stover	Owner
	155	Clement Thomas	Farmer	27	E s Stover	Owner
& Owner	126	Crosthwaite Mrs	Widow	7, 8 pt 9	E s Albert	Tenant
	169	Dorland Nettie	Spinster	22	E s Stover	Owner
& Tenant	170	Duncan Howard	Barrister	3, 4, 5, 6	S s Brook	Owner
& Tenant	171	Duncan Glenton	Barrister	3, 4, 5, 6	S s Brook	Owner
& Tenant	86	Forbes Mrs	Widow	1, 2	N s Main	Tenant
& Tenant	54	Fletcher Mary	Widow	E pt 15	N s N Court	Tenant
& Tenant	200	George William	Tailor	24	E s Stover	Owner

## POLLING SUB DIVISION No. 1.—CONTINUED.

NO. ON ROLL	JURORS.	NAME	OCCUPATION	LOT	STREET		NO. ON ROLL
198		Gillespie James	Carpenter	4	S s Elgin	Owner	466
201		George Robert	Baker	24	E s Stover	Owner	422
199		Goodwillie Agnes	Widow	25, 26	E s Wash	Owner	421
							499
							489
							486
246		Huntback Joanna	Spinster	35, 36	E s Stover	Owner	
230		Hulet Charles H	Farmer	S ½ of 8	E s Victoria	Owner	
306		Hickie Millie	Spinster	12, 13	W s Stover	Tenant	522
428		Hall Susan	Widow	21	W s Albert	Tenant	
223		Hunt Mary	Widow	8, 9, 10	W s Stover	Owner	
258		Johnston Mrs Wm.	Widow	5	E s Stover	Owner	58
							82
274		Laing Christian	Widow	7, 8	E s Wash	Owner	159
289		Lazenby Joseph	Farmer	24	E s Albert	Owner	
							185
308		Merrill Eliza	Widow	14, 15	E s Albert	Owner	
304		Moore Annie	Widow	6	W s Stover	Owner	203
325		Miller William H	Merchant	1, 2, 3	W s Albert	Owner	
805		Miller Miranda	Widow	12, 13	W s Stover	Owner	221
347		Nicholas Sarah	Widow	6	N s N Court	Owner	318
374		Poldon Amelia	Spinster	5, 6	N s Elgin	Tenant	841
875		Poldon Rachael	Widow	13, 14	E s Stover	Owner	
877		Post Minerva	Spinster	12	E s Stover	Tenant	897
876		Post Sarah	Widow	12	E s Stover	Owner	
890		Roddy Emma	Widow	28	E s Wash	Owner	456
893		Ray Cornelia	Widow	3, 4	N s Brock	Owner	425
392		Rathvon D W	Carpenter	4, 5	E s Albert	Owner	492
429		Snyder Alvira	Widow	Pt 10	W s Albert	Owner	471
428		Siple Marietta	Spinster	16, 17, 18	E s Albert	Tenant	516

POLLING SUB DIVISION No. 1.—CONTINUED.

7

NO. ON ROLL	JURORS	NAME	OCCUPATION	LOT	STREET	
466		Tidey John A	Farmer	Pt 1, 2 and other prem	N s Main	Owner
422		Waggoner Nancy	Spinster	E pt 11	N s S Court	Tenant
421		Waggoner Martha	Widow	E pt 11	N s S Court	Tenant
499		Walker Mary	Spinster	6	E s Stover	Tenant
489		Watson Robert	Gentleman	27	E s Wash	Owner
486		Wrigglesworth Isaac	Farmer	2, 3	S s Elgin	Owner
522		Zufelt Byron	Painter	20	W s Victoria	Owner

PART III.—List of Persons entitled to vote at Elections to the Legislative Assembly only.

58	Bowman John A	Broom maker	11, 12	E s Wash	M F
82	Beal Elijah	Carpenter	2, 3	N s Main	M F
159	Chambers George	Broom maker	6	N s N Court	M F
185	Ennis William H	Laborer	2	N s Elgin	M F
203	Gamble John	Broom maker		E s Stover	M F
221	Hilliker Lewis	Pork Dealer	28	E s Stover	M F
318	Narrah Michael	Mason	21, 22	E s Victoria	M F
841	McLeod James	Mason	22, 23	E s Albert	M F
897	Robertson John	Broom maker	4	W s Albert	M F
456	Schouse Philip	Broom maker	4	W s Albert	M F
425	Scidmore William	Broom maker	Pt 7	N s Main	M F
492	Shrank John L	Broom maker	12	E s Stover	M F
471	Ulrich Albright	Brush maker	2, 3	N s Main	M F
516	Walker Harry	Broom maker	3, 4, 5, 6	S s Brock	M F

**Voters' List for 1899.**  
 MUNICIPALITY OF THE  
**VILLAGE OF NORWICH**  
**POLLING SUB-DIVISION NO. 2.**

Comprising that portion of the said Municipality lying North of Main Street and West of  
 Washington Street.

**PART I.**—List of Persons entitled to vote at both Municipal Elections and Elections to the  
 Legislative Assembly.

NO. ON  
ROLL

3  
29  
1  
4  
7

240  
84  
87  
43  
52  
48  
84  
87  
88  
78  
40  
844  
21  
38  
52  
161  
478

106  
96  
105  
120  
102  
99  
115  
150  
108  
152  
931  
125  
130  
112

163  
164  
449  
168  
160  
162

POLLING SUB-DIVISION No. 2.—CONTINUED.

NO. ON ROLL	JURORS	NAME	OCCUPATION	LOT	STREET	
3	J	Arthur John	Laborer	Blk A	E s Centre	M F & Owner
29	J	Addison Byron	Undertaker	13, 14 and other prem	N s Main	M F & Owner
1	J	Almas E Ryerse	Auctioneer	6	W s Clyde	M F & Owner
4		Avery Angus	Moulder	86	W s John	M F & Owner
7		Avey William W	Machinist	21	N s N Court	M F & Owner
240		Bradley Darius	Laborer	111, 112	W s Centre	M F & Tenant
84		Bradley David H	Laborer	81, 82	N s Mary	M F & Owner
87	J	Bishop Alfred	Farmer	Blk O	N s Brock	M F & Owner
43	J	Bushell Augustus	Gentleman	Pt Blk F	E s John	M F & Owner
52		Burch Norman	Broom maker	9, 10	W s Wash	M F & Owner
48	J	Brown George	Laborer	25, 27	W s Wash	M F & Owner
84		Bartholomew T C	Editor	18	W s Wash	M F & Owner
87	J	Bleakley George	Furniture dealer	Pt 11	N s Main	M F & Owner
88	J	Bleakley George A	Furniture dealer	Pt 11	N s Main	M F & Tenant
78	J	Brown William R	Hotel keeper	Pt 7	N s Main	M F & Owner
40	J	Barlow Harry	Agent	38	N s N Court	M F & Tenant
844	J	Brady Nicholas	Gentleman	Pt 9 in 4	N s Main	M F & Tenant
21	J	Beaton George	Laborer	Pt 8	N s Main	M F & Tenant
38	J	Bishop Frederick	Clerk	Blk O	N s Brock	M F & Tenant
52		Birch Norman	Broom maker	9, 10	W s Wash	M F & Owner
161		Barber William	Mason	79, 80	W s Spring	M F & Tenant
478		Butler David	Laborer	12	N s Elgin	M F & Tenant
106	J	Cuthbert Charles	Gentleman	Pt con lot 9	N s Main	M F & Tenant
96		Coon George	Laborer	65, 66	E s Spring	M F & Owner
105	J	Chiswell Samuel	Shoe maker	3, 4, 5	N s Main	M F & Owner
120	J	Chiswell Thomas	Blacksmith	6, 7	N s Elgin	M F & Owner
102	J	Cornwell Samuel	Farmer	Pt con lots 8 & 9	S s N Court	M F & Owner
99		Cornwell George	Laborer	7, 8	W s Clyde	M F & Owner
115	J	Chiswell Thomas	Tailor	8	N s Elgin	M F & Owner
150	J	Clark Fred J	Merchant	Pt 3	W s Wash	M F & Owner
108	J	Couzens Harry	Carriage maker	10, pt 11	N s Main	M F & Owner
152	J	Clark Henry L	Tailor	7, 8, 9, 10	E s John	M F & Owner
331	J	Cornwell Josiah	Laborer	8, 9, pt 10	N s Main	M F & Tenant
125		Carnegie William	Teamster	Pt 2	E s Clyde	M F & Tenant
130	J	Cowell William	Laborer	21	N s S Court	M F & Owner
112		Cornwell Albert	Broom maker	5, 6	E s John	M F & Tenant
163	J	Dickenson Noble	Farmer	N O P	W s Centre	M F & Owner
164	J	Dickenson Houghton	Clerk	N O P	W s Centre	M F & Tenant
449		Drake John	Laborer	6, 7	W s Spring	M F & Owner
168		Doney Peter	Tailor	11	W s Wash	M F & Owner
160		Davis Thomas	Laborer	45, 58, 59	W s Spring	M F & Tenant
162	J	Dennis Howey	Gentleman	Pt con lot 8	W s Clyde	M F & Owner





POLLING SUB-DIVISION No. 2.—CONTINUED.

NO. ON ROLL	JURORS	NAME	OCCUPATION	LOT	STREET	
F & Tenant		98 Mann Thomas	Laborer	7	W s Clyde	M F & Tenant
	J	148 Mills James	Merchant	Pt 1	E s Clyde	M F & Tenant
		77 Marah Samuel	Laborer	46, 58, 59	W s Spring	M F & Owner
F & Tenant		291 Millar John M	Clergyman	Pt con lot 8	W s Clyde	M F & Income
F & Owner		292 Muir John T	Gentleman	7, 8	W s John	M F & Owner
F & Owner	J	302 Mills Isaac	Painter	1 in Blk F	W s Wash	M F & Owner
F & Owner		803 Mauthe John	Shoe maker	8 in Blk F	W s Wash	M F & Owner
F & Owner		404 Mulley Edmond	Broom maker	5	W s John	M F & Tenant
F & Tenant		418 McKie John	Laborer	5	E s John	M F & Tenant
F & Owner		504 McIntyre David	Laborer	30	N s N Court	M F & Tenant
F & Tenant		287 McFarlane W H	Millwright	15, 16, 17	W s Spring	M F & Tenant
F & Tenant	J	382 McAllister James N	Gentlemen	8, 9, pt 10 & other prem	N s Main	M F & Owner
F & Owner		242 Newton Sylvester	Laborer	19	E s Spring	M F & Tenant
F & Tenant		342 Neal James	Laborer	19	E s Spring	M F & Owner
F & Tenant	J	848 Nicholson John	Gentlemen	Pt con lot 9	N s Main	M F & Owner
F & Tenant		945 Newton Lynn	Clergyman	Pt 10, 11	S s Elgin	M F & Owner
F & Tenant		204 Orum Whales	Mason	4	E s John	M F & Tenant
F & Owner		273 Purdy Edwin	Laborer	103	E s Spring	M F & Tenant
F & Owner	J	364 Pollock John	Agent	Pt con lot 8	W s Clyde	M F & Owner
F & Tenant	J	361 Pitcher DeWitt	Merchant	H	E s Centre	M F & Owner
F & Tenant		46 Pollock W Ellwood	Agent	E pt M	W s John	M F & Tenant
F & Tenant		288 Press Thomas	Laborer	61, 62, 63, 64	W s Spring	M F & Tenant
F & Owner		406 Pitcher Frank	Clerk	33,35	N s N Court	M F & Tenant
M F & Owner		480 Searls Frank	Laborer	34	N s N Court	M F & Tenant
	J	409 Smith Edward	Laborer	9	N s Elgin	M F & Tenant
		41 Strole William	Butcher	Blk J	E s Centre	M F & Tenant
		899 Strode William F	Butcher	N End	Centre	M F & Tenant
		405 Stevenson James C	Carpenter	33, 34	N s N Court	M F & Owner
		413 Snyder Mathias	Gentleman	12	W s Wash	M F & Owner
	J	447 Swartout Eugene	Carpenter	2	E s Clyde	M F & Tenant
		42 Strode Samuel	Butcher	S s Blk J	E s Centre	M F & Tenant
M F & Owner		180 Trowhill Benjamin	Laborer	14	S s Elgin	M F & Tenant
M F & Tenant	J	189 Toms George	Clerk	3	W s John	M F & Tenant

## POLLING SUB-DIVISION No. 2.—CONTINUED.

NO. ON ROLL	JURORS.	NAME	OCCUPATION	LOT	STREET	
166		Tipper George	Section Boss	3	E s John	M F & Tenant
167		Tipper William G	Clerk	3	E s John	M F & Tenant
110		Vanvalkenburg T	Carpenter	32 in Blk F	E s John	M F & Tenant
279		Wismer Charles A	Druggist	4	W s Wash	M F & Tenant
476	J	Wright John G	Implem't Agent	Pt con lot 8	W s Clyde	M F & Owner
507		Walker Robt	Clergyman	Pt 12	N s Main	M F & Owner
487	J	Waud Godfrey	Gentleman	Blk K	W s Wash	M F & Owner
488	J	Woodard W Dexter	Traveller	Blk L	W s Wash	M F & Owner
475	J	Walker Spence	Gentleman	Pt con lot 8	W s Clyde	M F & Owner
512		Wood Henry	Merchant	Pt 15	N s Main	M F & Owner
101	J	Warwick Wm J	Jeweller	4	E s Clyde	M F & Tenant
249	J	Watson Thomas E	Vet. Surgeon	S pt 10, 12	W s John	M F & Tenant
370		Wilson Walter	Broom maker	29	N s N Court	M F & Tenant
218	J	Williams Edgar	Clerk	Pt 7	N s Elgin	M F & Tenant

## PART II.—List of Persons entitled to vote at Municipal Elections only.

225		Anscombe Louisa	Spinster	6	S s Elgin	Tenant
23		Adams J H	Harness maker	9	M s Main	Owner
114		Brown Emily	Spinster	12	S s Elgin	Tenant
31		Brown Clarrissa	Widow	Pt 2	E s John	Tenant
45		Barker William	Clergyman	E pt M	W s John	Owner
51		Birch Jane	Widow	9, 10	W s Wash	Owner
47		Brophy M S	Widow	24	S s N Court	Owner
89		Bleakley Ella G	Spinster	Pt 2	W s John	Owner
89		Brown Frances	Widow	3	E s Clyde	Owner
44		Bushell Marshall	Farmer	23, 30	E s Stover	Owner
100		Coker Lulu M	Spinster	4	E s Clyde	Owner
109		Clare Albert	Gentleman	32 pt F	E s John	Owner
118		Cole Margaret	Widow	Pt 2 in F	W s Wash	Owner
156		Coon Hervey A	Farmer	N west corner Blk F	E s Centre	Owner
97		Cross Hannah	Spinster	3, 5	W s Clyde	Owner
113		Capron Jane	Spinster	12	S s Elgin	Owner
151		Clark Susan C	Spinster	S 1 3	W s Wash	Tenant
412		Copeland Sarah	Widow	7	S s Elgin	Tenant
95		Crocker Mrs Thomas	Widow	20	E s Spring	Owner

NO. ON ROLL	JURORS	NAME	OCCUPATION	LOT	STREET	
M F & Tenant	182	Edwards Annie	Widow	18	E s Spring	Owner
M F & Tenant	191	Eggman Susie	Spinster	4	W s John	Tenant
	192	Eggman Carrie	Spinster	18	S s Elgin	Owner
M F & Tenant	196	Green Elizabeth	Widow	4	E s John	Owner
	2	Graydon Mrs Wm	Widow	Blk G	E s Centre	Tenant
M F & Tenant	288	Higl George	Carpenter	67, 68	E s Spring	Owner
M F & Owner	216	Holmes James D	Farmer	7	N s Elgin	Owner
M F & Owner	224	Hutchinson E M	Widow	6	S s Elgin	Owner
M F & Owner	241	Haines Thomas	Farmer	87, 88, 89	W s Spring	Owner
M F & Tenant	227	Holmes John	Gentleman	11, 12, 13, 14	N s Main	Owner
M F & Tenant	253	Ingleby John F	Carpenter	9, 10	E s Clyde	Owner
M F & Tenant	367	Jull Martha	Spinster	14	W s Wash	Tenant
M F & Tenant	368	Jull Emma	Spinster	14	W s Wash	Tenant
Tenant	262	Kelly T Webster	Clergyman	N pt 9,10	S s S Court	Owner
Owner	278	Lount Sarah	Widow	4	W s Wash	Owner
Tenant	254	Mott Alice	Widow	9, 10	E s Clyde	Tenant
Tenant	290	Malcolm isabella	Spinster	Pt con lot 8	W s Clyde	Tenant
Owner	298	Moyer Ryerson	Gentleman	5	W s Wash	Owner
Owner	296	Mann Mrs Charles E	Widow	5, 6	N s Elgin	Owner
Owner	346	Novis Mary	Widow	28	E s Wash	Owner
Owner	860	Pearson Ellen	Spinster	Pt con lot 8	W s Clyde	Owner
Owner	366	Poldon Ernest A	Reporter	14	W s Wash	Owner
Owner	869	Potter Warren	Farmer	29	N s N Court	Owner
Tenant	884	Paterson Peter	Gentleman	Pt cor lot 8 in 4	W s Clyde	Owner

NO. ON ROLL	JURORS.	NAME	OCCUPATION	LOT	STREET		NO. ON ROLL
22		Raymond Lizzie	Spinster	E pt 8	N s Main	Tenant	314
385		Rawlings Clara	Widow	Pt con lot 8	W s Clyde	Owner	295
889		Roddy Eliza	Widow	8	S s Elgin	Owner	801
887		Riley C W	Cheese Buyer	Pt con lot 9	N s Main	Owner	
458		Sherman Charles	Farmer	47, 48, 49, 50	N s Elgin	Owner	386
410		Smith Sarah L	Widow	11	N s Elgin	Owner	
403		Sieman John	Gentleman	5	W s John	Owner	
414		Snyder Nettie	Spinster	12	W s Wash	Tenant	898
408		Sims Edward	Gentleman	9	N s Elgin	Owner	
411		Smith Eliza	Spinster	7	S s Elgin	Owner	
417		Stover William H	Farmer	5 in Blk F	W s Wash	Owner	
121		Stringham Elizabeth	Widow	38	S s Elgin	Tenant	405
402		Stroud Marshall	Merchant	10	N s Elgin	Owner	
460		Treffry Mary Ann	Widow	9	S s Elgin	Owner	
461		Treffry Alice	Spinster	9	S s Elgin	Tenant	
484		Weir Jennie	Spinster	5	S s Elgin	Tenant	
263		Wallace Elizabeth	Widow	33, 35	N s N Court	Tenant	
514		Walker Thomas	Gentleman	Pt con lot 8	W s Clyde	Owner	
505		Wilcox William	Farmer	5	W s Wash	Owner	
477		Winters Minnie	Spinster	12	N s Elgin	Owner	
483		Weir Maria	Widow	5	S s Elgin	Owner	
217		Williams Catharine	Widow	7	N s Elgin	Tenant	
482		Will Elizabeth	Spinster	31	E s John	Owner	

## PART III.—List of Persons entitled to vote at Elections to the Legislative Assembly only.

90	Bradley Henry W	Laborer	111, 112	E s Spring	M F
91	Bradley John	Laborer	111, 112	E s Centre	M F
154	Cornwell Henry	Gentleman	Pt con lot 8	N s N Court	M F
107	Campbell W Glen	Musical Direct'r	Pt cor lot 9	N s Main	M F
218	Hunt Melvin	Miller	8	E s Clyde	M F
282	Lynes Emory	Harness maker		N s Main	M F

POLLING SUB-DIVISION No. 2.—CONTINUED.

NO. ON ROLL	JURORS	NAME	OCCUPATION	LOT	STREET	
314		Mustard William	Teamster	9		
295		Mustard Frank	Printer	9	N s Elgin	M F
801		Meyer Monorief	Bank Clerk	7	N s Elgin	M F
					N s Elgin	M F
386		Ramsay William	School Teacher		S s S Court	M F
898		Stringham Newton	Laborer	88	S s Elgin	M F
465		Tullet Thomas	Blacksmith		W s Wash	M F

tenant  
owner  
owner  
owner

owner  
owner  
owner  
tenant  
owner  
owner  
owner  
tenant  
owner

owner  
tenant

tenant  
tenant  
owner  
owner  
owner  
owner  
tenant  
owner

only.

F  
F

F  
F

F

F

Voters' List for 1899.  
MUNICIPALITY OF THE  
**VILLAGE OF NORWICH**  
POLLING SUB-DIVISION NO. 3.

Comprising that portion of the said Municipality lying South of Main Street

PART I.—List of Persons entitled to vote at both Municipal Elections and Elections to the  
Legislative Assembly.

NO. ON  
ROLL

38  
17  
82  
93  
94

79  
80  
74  
75  
72  
73  
76  
188  
444  
81

111  
108  
146  
132  
133  
186

178  
449  
320  
446

186

14  
195  
501  
27

206  
205

POLLING SUB-DIVISION No. 8.—CONTINUED.

NO. ON ROLL	JURORS	NAME	OCCUPATION	LOT	STREET	
38		Allen Thomas	Laborer	86	N s Carman	M F & Owner
17	J	Avey Francis C	Manufacturer	A B C	W s Stover	M F & Owner
82	J	Addison William	Undertaker	11, 12 & other prem	S s Main	M F & Owner
93		Avey James	Laborer	H	S s Front	M F & Tenant
94		Avey John	Laborer	H	S s Front	M F & Tenant
79	J	Batty Norman	Merchant	Pt 2, pt 3	S s Main	M F & Tenant
80		Barr James	Div Court Clerk	26 and other prem	S s Main	M F & Owner
74	J	Beattie David C	Mill Owner	10, 11	E s Stover	M F & Owner
75	J	Beattie William	Machinist	Pt 58	E s Stover	M F & Owner
72	J	Buck William	Tinsmith	90	N s Carman	M F & Owner
73		Buck Melbourne	Engineer	C	E s Avery's Lane	M F & Owner
76		Buck Charles	Vinegar maker	S pt 12	N s Tidey	M F & Tenant
188		Bailey Albert	Laborer	Pt 7	S s Front	M F & Tenant
444		Butler Gordon	Teamster	E 1/2 14	S s Main	M F & Tenant
81		Bannon John J	Druggist	Pt 4	S s Main	M F & Tenant
111	J	Cunningham S	Painter	25	W s Stover	M F & Owner
108		Cornwell John	Gentleman	Pt con lot 9	S s Main	M F & Owner
146	J	Catton Arthur	Barber	Pt 9	S s Main	M F & Tenant
132		Cluckner Albert	Laborer	87	N s Carman	M F & Owner
133	J	Catton Frederick	Painter	10	W s Church	M F & Owner
186		Catton William R	Laborer	H	N s Tidey	M F & Tenant
173	J	Dennis Howard	Butcher	4, 5	S s Main	M F & Owner
449		Drake John	Laborer	W pt 14	S s Main	M F & Tenant
320		Deller Arthur	Brick maker	Blk G	E s Church	M F & Tenant
446	J	Dean Levi	Dairyman	Pt of 7 in 5	E s Stover	M F & Tenant
186	J	Exelby John	Laborer	9, 12	N s Palmer	M F & Tenant
14		Farrell Thomas	Carter	H	N s Tidey	M F & Tenant
195	J	Farrington James H	Dentist	10, 11, 12	S s Main	M F & Owner
501	J	Ficht Michael C	Clerk	11, 47, 48	S s Carman	M F & Tenant
27	J	Farrell Andrew	Teamster	Pt 8	S s Main	M F & Tenant
206	J	Gagnier Jerome W	Blacksmith	57	E s Stover	M F & Owner
205	J	Glover Elias W	Constable	80, 81	S s Carman	M F & Owner

NO. ON ROLL	JURORS.	NAME	OCCUPATION	LOT	STREET		NO. ON ROLL
80		Haight Thomas	Woodworker	W pt 8	S s Main	M F & Tenant	19
234		Hinks Joseph	Sawyer	1	W s Stover	M F & Tenant	357
226	J	Herrick Peter	Gardener	B 99	W s Avery's Lane	M F & Owner	
232		Herrick Harry	Mason	49, 44	S s Palmer	M F & Owner	
230		Hathaway William N	Laborer	96	N s Carman	M F & Owner	
228	J	Hicks Robert F	Miller	Pt con lot 9	S s Main	M F & Owner	486
237		Harvey Edward E	Physician	Pt 11	S s Main	M F & Owner	440
249	J	Hogarth Jabez D	Merchant	6	S s Main	M F & Owner	499
929	J	Hammer H Clark	Butcher	Blk G	W s Stover	M F & Owner	437
521		Hubert Charles	Cooper	18	S s Palmer	M F & Tenant	498
176	J	Haylow John M	Hotel Keeper	Pt 6, 7	S s Main	M F & Tenant	442
							452
							401
							438
269	J	Kitchen Isaac	Gentleman	13	W s Stover	M F & Owner	453
265		Kelso Joseph, Sr	Gentleman	41, 42	E s Pitcher	M F & Owner	445
266		Kelso Samuel	Miller	41, 42	E s Pitcher	M F & Tenant	434
231		Kelso James	Laborer	96	N s Carman	M F & Tenant	441
270	J	Kelso John	Teamster	55, 56	N s Palmer	M F & Owner	450
							457
276	J	Lees Francis	Clerk	67, 68	S s Palmer	M F & Owner	
277		Lees J W	Clerk	69, 70, 71	W s Dufferin	M F & Owner	464
281		Lossing F E	Clerk	pt 26	S s Main	M F & Tenant	209
352		Longworth James	Blacksmith	S pt 56	E s Stover	M F & Tenant	
							473
318		Miles Benjamin	Gentleman	49, 50	S s Carman	M F & Owner	474
286	J	Moore Henry S	Postmaster	Pt lot 7 & other prem	S s Main	M F & Owner	
330		Monkman William	Laborer	6	S s Carman	M F & Tenant	
149	J	Mills James	Merchant	15, 16	S s Main	M F & Tenant	
340	J	Morgan William	Gentleman	14	W s Stover	M F & Tenant	15
							494
357	J	Nethercott William	Implem't Agent	26	W s Stover	M F & Owner	958
349	J	Nethercott Edward	Livery keeper	17	S s Palmer	M F & Owner	502
							508
							509
							510
							511
359		Orth Jonathau	Gentleman	2	W s Stover	M F & Owner	451
							518
383		Pitcher Seneca	Merchant	Pt 5	S s Main	M F & Owner	
380	J	Palmer T Jordon	Book keeper	Blk E	W s Stover	M F & Owner	506
16		Penny William	Laborer	D	W s Stover	M F & Tenant	
256	J	Panter J Charles	Butcher	Pt 7	S s Main	M F & Tenant	
187		Pollard Lincoln	Carpenter	7	N s Tidey	M F & Tenant	
382		Priddle William	Laborer	53, 54	N s Palmer	M F & Owner	520



POLLING SUB-DIVISION No. 3.—CONTINUED.

19

NO. ON ROLL	JURETS	NAME	OCCUPATION	LOT	STREET	
19	J	Raymond Wallace	Livery keeper	7	S s Main	M F & Tenant
357	J	Robison Mark	Cooper	Pt 6	S s Tidey	M F & Tenant
486		Searls Alfred B	Laborer	85	N s Carman	M F & Tenant
440	J	Stover James	Sawyer	5, 8	N s Palmer	M F & Owner
499		Searls Egbert	Laborer	59, 60	S s Palmer	M F & Owner
437		Searls Alfred	Constable	52	S s Carman	M F & Owner
488		Searls Jacob H	Laborer	52	S s Carman	M F & Tenant
442	J	Scutt William	Laborer	51	S s Carman	M F & Owner
452	J	Searls Abram	Harness maker	97	N s Carman	M F & Owner
401		Smiley William	Land Surveyor	Pt con lot 9	S s Main	M F & Owner
438	J	Stover Jacob	Broom Manuf'tr	8, 9	S s Main	M F & Owner
453	J	Searls James A	Harness maker	17, 18	S s Main	M F & Owner
445		Sutton Granville C	Gentleman	Pt con lot 7	E s Stover	M F & Owner
434		Sutton Henry A	Clergyman	Blk A	S s Carman	M F & Tenant
441		Stover Frank D	Clerk	W pt 5, 8	N s Palmer	M F & Tenant
450	J	Skey Wm Russell	Bank Clerk	W pt 11, 12	N s Front	M F & Owner
457		Stover William	Farmer	E pt 5	N s Front	M F & Owner
464		Trowhill Samuel	Carpenter	7	S s Carman	M F & Owner
209		Treffry John H	Cooper	66, pt 67	S s Palmer	M F & Tenant
478		Vigar William	Barber	58	S s Palmer	M F & Tenant
474	J	Vanvalkenburg H	Insurance agent	Blk F	W s Stover	M F & Owner
15	J	Wrigglesworth Geo	Teamster	10	Ss Carman	M F & Tenant
494	J	Wilson John	Gentleman	5 and other prem	E s Church	M F & Owner
958		Woodard Sylvester	Laborer	Pt 6	S s Tidey	M F & Tenant
502		Ward Charles	Laborer	7	E s Church	M F & Tenant
508	J	Wismer Arthur	Jeweller	19	S s Main	M F & Tenant
509	J	Williams E	Hotel keeper	1	S s Main	M F & Owner
510	J	Williams H	Hotel keeper	1	S s Main	M F & Owner
511		Williams William	Hotel keeper	15, 16	S s Front	M F & Owner
451		Weyms Charles	Excise officer	W pt 11, 12	S s Main	M F & Tenant
518	J	Webster Herbert	Electrician	15	S s Front	M F & Owner
506	J	Yeo John A	Blacksmith	13, 14	S s Front	M F & Owner
520		Zufelt George	Dentist	18	S s Palmer	M F & Owner

NO. ON ROLL	JUNORS	NAME	OCCUPATION	LOT	STREET	
PART II.—List of Persons entitled to vote at Municipal Elections only.						
71		Buck Annie	Widow	Pt C	W s Church	Owner
88		Barker Leonard	Book keeper	88, 89	N s Carman	Owner
268		Burgess Mrs Ella	Widow	57	S s Palmer	Tenant
184		Chambers William H	Auditor	Pt con lot 9	S s Main	Owner
145		Catton Abigal	Widow	Pt 9	S s Main	Owner
142		Carroll Ida	Spinster	Pt 9	S s Main	Owner
141		Carroll Caroline	Spinster	Pt 4	S s Main	Owner
143		Carroll Charles	Farmer	Pt 4	S s Main	Owner
92		Collard Margaret	Widow	4	S s Front	Owner
135		Cook Ebenezer R	Gentleman	82, 83, 84	S s Carman	Owner
140		Chambers Emma	Widow	27	W s Stover	Owner
147		Cressman Alva W	Merchant	15, 16	S s Main	Owner
179		Derbyshire Harvey	Farmer	6	S s Carman	Owner
175		Dake Johanna	Widow	Pt 6, 7	S s Main	Owner
207		Gaynor Mary	Widow	Pt 16	S s Palmer	Owner
208		Gillard John	Mason	66, pt 67	S s Palmer	Owner
212		Graham R J	Manufacturer	F	E s Church	Owner
448		Hall Mary	Widow	4	W s Stover	Owner
238		Hendershiott Ezra	Farmer	1	W s Stover	Owner
267		Kelso Mrs Robert	Widow	61, 62	W s Pitcher	Owner
280		Losning S B	Mill Owner	Pt 26	S s Main	Owner
319		Mason Alice	Widow	Blk G	E s Church	Owner
353		Nobbs Sarah	Widow	3	W s Stover	Owner
354		Nobbs Mary	Spinster	3	W s Stover	Tenant
355		Nobbs Emma	Spinster	3	W s Stover	Tenant

POLLING SUB-DIVISION No. 8.—CONTINUED.

NO. ON ROLL	JURORS.	NAME	OCCUPATION	LOT	STREET	
395		Roberts Margaret	Widow	45, 46	N s Palmer	Owner
485		Searls Elizabeth	Widow	85	N s Carman	Owner
448		Swartout Adeline	Widow	15 and other prem	S s Main	Owner
468		Treffry Robert	Pedlar	64, 66	S s Palmer	Owner
472		Vigar Eliza	Spinster	58	S s Palmer	Owner
148		Vardon Elvira	Widow	86, 87	N s Water	Tenant
500		Wood Mrs John	Widow	11, 47, 48	S s Carman	Owner

PART III.—List of Persons entitled to vote at Elections to the Legislative Assembly only.

82	Beal Elijah	Carpenter	27		W s Stover	M F
137	Collins Jonas	Laborer	8, 9, pt 10		N s Main	M F
128	Coward William	Laborer	87		N s Carman	M F
252	Hansy Owen	Clerk	6		S s Main	M F
285	Little James	School teacher	6		S s Main	M F
328	Miller Stephen J	Clerk	5		S s Main	M F
331	Palmer Horace	Gentleman	6		S s Main	M F
515	Woodard Eugene	Laborer	6		N s Tidey	M F

## Municipality of the Village of Norwich.

# SUPPLEMENTARY LIST

of Voters who are qualified to vote at the Election of School Trustees only.

NO. ON ROLL JURORS	NAME	OCCUPATION	LOT	STREET	
--------------------------	------	------------	-----	--------	--

## POLLING SUB-DIVISION NUMBER 1.

None.

## POLLING SUB-DIVISION NUMBER 2.

156	Coon Hervey A	Farmer	Pt Blk P	W s Centre	Owner
289	Malcolm Anne	Married	Pt con lot 8	W s Clyde	Owner
346	Novis Mary	Widow	28	W s Wash	Owner
365	Pollock Harriet	Married	E pt 37	N s N Court	Owner

## POLLING SUB-DIVISION NUMBER 3.

23	Addison Mary Ann	Married	16	S s Main	Owner
104	Couzens Eliza B	Married	Pt 4	S s Main	Owner
130	Clutton Jennie	Married	13, 14	S s Main	Owner

Cou  
a co  
of t  
Ass  
pers  
Mun

othe  
corr

I  
Revi  
ages  
to a

I

I, WILLIAM FAIRLEY, Clerk of the Municipality of the Village of Norwich, in the County of Oxford, do hereby certify that parts One and Three of the within list constitute a correct list for the year 1899, of all persons appearing by the last revised Assessment Roll of the said Municipality, to be entitled to vote at elections for members of the Legislative Assembly; and that parts One and Two constitute a correct list for the said year of all persons appearing by the said roll to be entitled to vote at Municipal Elections in the said Municipality.

And I hereby call upon all electors to examine the said list, and if any omissions or other errors are perceived therein, to take immediate proceedings to have the said errors corrected according to law.

I further certify that there are One Hundred and Sixty (160) persons appearing by the Revised Assessment Roll of the said Village of Norwich, for the year 1899, to be over the ages of Twenty-one years, and possessing property qualification requisite to qualify them to act as jurors.

Dated this 12th day of July, 1899

WILLIAM FAIRLEY,  
Clerk of the Village of Norwich.

